

**ORLANDO
GAY CHORUS**
presents

Gissies & **STARS**

Terry Thomas, Artistic Director

March 22 and 23, 2003 at 7:35 PM

John and Rita Lowndes Shakespeare Center

For the *Díva* in each of us



Rainbow City

Orlando's Gay Pride Megastore

936 N Mills Avenue

Orlando FL 32803

407-898-6096

rainbowcityfla@aol.com

PRESIDENT'S MESSAGE

Greetings Friends!

We are delighted that you are joining us for this very special show. For the first time the Chorus brings a message for children of all ages. A very special message too! It is none to soon to take a moment to share this musical experience of a young boy, Oliver Button. A boy different from other children. Is he gay? You decide?

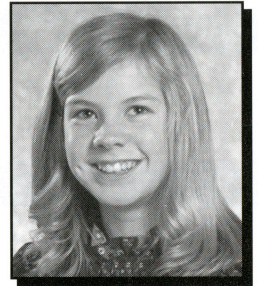

This past year Chapter 57 was big news. It was the hot topic of gay adoption, the hope that a traditional family can be defined by love instead of the parenting components being a man and a woman, and honest dialogue about differences. These discussions have compelled us to share this story with you. We hope you'll be an ambassador of its powerful message.

Oliver Button Is a Sissy could be about anyone. It could be about the little girl or boy being raised by two moms or two dads. It could be about a child with one parent, or a child from a different country. Pick a scenario. The important thing is we recognize the effects of our words and actions on those around us.

The talent that Peg O'Keef brings to the stage telling the story in her own special way...The folks from the Philharmonic to fill the room with spirit and special magic...Joe Erwin, a man with so much warmth and heart...I'm left speechless.

I'm glad you're here. On behalf of the OGC family, may you be blessed with a song in your heart for all seasons.

Enjoy the show!

Kimberly A. Bowles

President



Honor Roll of Donors

\$5000 AND ABOVE

United Arts of Central Florida
Washington Mutual

\$1000 - \$4999

AirTran Airways
Bank of America
Darden Restaurants
David James Salon
GayOrlando.com
Dan Grell
Harcourt
LC Sales & Marketing
Rainbow City
James G. Shepp
State of Florida, Florida Arts
The National Conference for Community & Justice
Tupperware
Universal Orlando
Walt Disney World
Watermark

\$500 - \$999

Joan Andrews
Matt McKnight
David Schuler & Dennis Pierce
James Van Horn

Dan Giaquinto
Steve Rheume
Glenn Swank

\$250 - \$499

Arvida Realty Foundation
Dish & Dat
Glaze Under Fire
Marie France
Greg Moore
Michael Slaymaker

Fred Berliner
PJ Finster
Hard Rock Hotel
Blake McEntyre
Signature Strawberry
Joel Strack

HONOR ROLL CONTINUED...

\$100 - \$249

AT&T LEAGUE
Bloomingdale's
Arbra Calvert
Denise Coschignano
Anne Fisher
Kevin Haertling
Jeff Henderson
Manuel & Mimi Leal
Cathy Paulsen
Ralph Recht
Scott Rolf
Randi Schwartz
John Tillis
Tom Werner

C. Bruce Aufhammer
W. Gerry Braun
Lisa Coons-Anderson
The Garden Salon
Tim Gough
Sonya Haught
Gloria Hines
Frank & Marion Lightbown
Rafael Pinero
Lorraine Reed
Kimberly Schave
SeaWorld
John Tims
Wild Jack's Restaurant

Terry Bledsoe
Stephen Brooks
Liz Copeland
Richard & Nancy Ericson
Trina Gregory
Jerry Hedgepath
Ty Knight
Craig O'Neil
James Radford & Jim Howes
Theresa Rogers
Cheryl Scherer
Patty Sheehan
Urban Think
Yuppy Puppy

Up to \$99

Robert Adams
Cathy Andrews
Tim Berliner
Bogey's
Kim Bowles
Mary Butler
Marc Ciprioni
Candy Crawford
Chris Dennison
Janet Erwin
Marilyn Frankel
Rose Gamba
Lance Giroux
Robert Harris
Ridge Holdridge
Margot Knight
Todd Martin
Earl Miller
Jae Nale
Steve Queen
Hal Reed
Karen Roark
Schakolad
Charles Smith
Michael Stemmler
Alisa Toro
Kathy Wheeler
WMFE-FM 90.7

Daniel Almaguer
Pat Andrews
John Bernardi
Helen Booth
Fred Bukur
A. J. Calabrese
Club Orlando
Steve Davis
Gary Dixon
Joe Erwin
Larry Fuss
Joe Germain
Allen Goodwin
Steve Hess
Lisa Holz
Kimberly Lewis
Kim Mathis
Moodswings Café
Orlando Science Center
Tom Radtke
Jeff Ritchie
Rick Rogers
Alex Schilling
Splash Soap & Bath Company
Kevin Stewart
George Tunncliffe
Joel Wilder
WTKS Real Radio 104.1

Dale Amlund
Lou Ellen Bell
Marsha Bishop
Guy Bosworth
Kevin Burleson Webb
John Michael Carter
James Crapps
Billy Dean
Paul Driver
John Fleming
Beth Gallagher-Serrano
Peter Gilligan
Tim Hanes
Sally Hillman
Patricia King
Evelyn Maass
Vince McEachan
Stephanie Mover
Ty Ostreicher
Gary Randall
Betsy Ritter
Eric Saunders
Michael Sheehan
Roberta Starr
Angel Tillis
Jay Webster-Jones
Wade Wise
Jimi Ziehr

THE LEGACY CLUB

Fred Berliner

Michael Slaymaker





CONSIDER THIS AD A ROUND OF APPLAUSE.

Washington Mutual is happy to support
THE ORLANDO GAY CHORUS

Winter Park Downtown
301 S. New York Ave.

Winter Park, FL 32789 — 407-645-2492



FDIC Insured



Washington Mutual

LET US MAKE A FAN OUT OF YOU.

Guest Starring



PEG O'KEEF

Peg O'Keef, a native Floridian, earned her BA at Rollins College and her MA at Ohio State University. Over the last 20 years she has produced, directed, or acted in virtually every theatre in Central Florida. Among her accomplishments in Orlando is the founding of Theatre Downtown where she continues to contribute as an artist.

Performance credits include Hannah Pitt et al in *Angels in America*, Martha in *Who's Afraid of Virginia Woolf?*, B in *Three Tall Women*, Sarah in *The Sisters Rosensweig*, Elizabeth Proctor in *The Crucible*, Maggie Mundy in *Dancing at Lughnasa*, and Ouisa Kitteredge in *Six Degrees of Separation*. As director, Peg has staged countless productions, including *Grapes of Wrath*, *The Piano Lesson*, *Crimes of the Heart*, *The Road to Nirvana*, *Indians, Le Bete*, *Orpheus Descending*, *American Buffalo*, and *Camino Real*. At Rollins, Peg directed recent productions of *The Bacchae*, *The Children's Hour*, and *Blithe Spirit* at Rollins College. Her next Rollins project is portraying Jean

Brodie in the Annie Russell Theatre production of *The Prime of Miss Jean Brodie* in April 2003.

In addition to her theatre credits, Peg has an extensive background in film. She managed the soundstage at Chapman/Leonard's East Coast facility; served as General Manager of Enzian Theatre; and as Managing Director/Director of Special Projects of the Florida Film Festival in 1994, 1995, 1997, and 1998. Peg was the Executive Director of Enzian Theatre and the Florida Film Festival in 1999 and Co-Director of the Florida Film Festival in 2001 and 2002. Her on-screen work includes several projects with experimental filmmaker Tag Purvis (including *Red Dirt and Sweet and Sour*) and specialized work with Haxan Films (*Blair Witch Project* and *Blair Witch* television special for the Sci-Fi Channel). Peg's voice can be heard narrating the Tiffany Chapel video tour at Morse Museum of Art and the video tour of the Albin Polasek Museum and Sculpture Gardens.

She has been recognized in *The Orlando Sentinel* as "A Person to Watch" in the annual Arts Supplement as well as profiled in "A Few Minutes With..." in Florida Magazine. Orlando Weekly's 1996 and 2001 Readers Polls of "Best of Orlando" selected her as Orlando's Best Actor.

Academically, Peg specializes in script analysis and theatre history/literature/criticism as well as a multitude of acting and directing techniques. Additionally, she has performed as coach (and diagnostician) for countless student, amateur, and professional performers. At Rollins, Peg teaches Introduction to Acting for the Nonmajor, Acting I, Acting II, Rollins Conference Course, and Script Analysis. She is a Visiting Associate Professor at Rollins College.



JOHN PAUL TIER

At the age of six, John Paul approached his parents about an interest he had in taking dance lessons. His father, who is a Southern Baptist minister, quickly suggested he choose a different extracurricular activity to study. Piano lessons seemed to be the next best thing and gave him the foundation needed to survive within the musical theatre industry. As a performer in productions with touring companies, theme parks, cruise ships and regional theatres throughout the country, John Paul is proud to call Orlando home. Always eager to actively participate within the community, he is honored to again be a part of an Orlando Gay Chorus concert. He dedicates this performance to Mary Ann Knight, his college piano teacher, who at the age of seventy remains an inspiration, as she is still a full-time teacher and concert pianist.

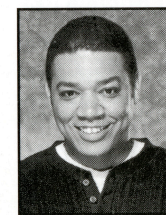

TONY TOOLEY

Tony Tooley was born and raised in Indianapolis, Indiana and was bitten by the acting bug at the age of 17. He has performed in various musicals ranging from *Oklahoma* to *Kismet* to operas such as *Il Trovatore* to *Aida*. He is currently appearing in the Festival of the Lion King show at Disney's Animal Kingdom in the role of "Kiame". Tony dedicates these performances to aspiring musical theatre artists everywhere.

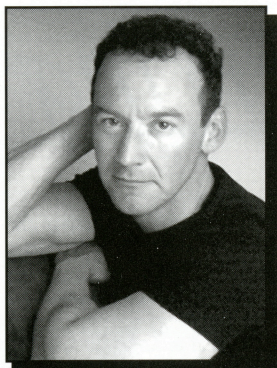

TERRY THOMAS ARTISTIC DIRECTOR

Terry was born in Little Rock, Arkansas, but grew up in Terre Haute, Indiana. He earned his Bachelor's Degree in Instrumental Music Education at Indiana State University. He then taught high school band in Indiana for three years. Terry worked and lived in Kuwait for three years as the Performing Arts Coordinator for the American School. He later returned to Indiana State where he earned his Master's Degree (vocal) and worked as a graduate assistant in Music Theory. After graduation Terry moved to Northern Ohio where he worked as a musician at Cedar Point Amusement Park. Terry's musical talent gave him the

opportunity to once again leave the country, but this time with the Department of Defense in an entertainment tour to Germany for six weeks. After these worldly experiences, Terry made his way to Orlando to work at Disney in their finance area. The acting bug bit Terry, and in 1991 he moved to Rockford, Illinois to pursue his other passion — theatre. After his eight-month theatre gig was over, he returned to Orlando and once again Disney's Finance Department. Terry is currently a cast member at the Animal Kingdom as a performance coach.

Mr. Thomas was the founding pianist of OGC in 1990. He rejoined the Chorus on the road and played piano for a Key West concert in 1994. In 1995, Terry co-directed OGC's pride concert. We are pleased and excited that Mr. Thomas has returned to the Orlando Gay Chorus as Artistic Director.



GENOA MINGA ACCOMPANIST

Genoa is a native of the Smokey and Appalachian Mountains region of Northeast Tennessee. She earned her Bachelor's Degree of Music Education from Shenandoah College and Conservatory of Music in Winchester, Virginia. Her passion for choral music lead her from piano performance to choral conducting and arranging during her graduate studies.

In 1981, she completed her Master's Degree at Shenandoah Conservatory in Choral Conducting under the tutelage of Dr. David Stutzenberger. During her graduate studies, Genoa was assistant conductor and accompanist for the Shenandoah Concert Choir. She was graduate assistant in Music Theory and the Summer Theatre Program.

In 1981, Genoa had the honor of conducting the premier performance of the choral work "War Requiem" by the composer Donald Erb. Also in 1981, she travelled to Europe on a month long concert tour as a singer and assistant conductor with the Cantus Singers of Shenandoah.

She returned to Northeast Tennessee in 1982 where she taught in the public school system for 18 years. She was awarded Teacher of the Year as a choral director in 1995. Genoa has worked as an accompanist with noted adjudicators such as Don Nuen, Michael Nuss and Doreen Rao.

Genoa moved to Orlando in 2000 and has remained active in the music education field. We are fortunate that she found the Orlando Gay Chorus. She is in her third concert season as our accompanist.



OUR PERFORMERS

TENOR 1

Manny Agon
Jan Aikens
Douglas Dunn
Crystal Edwards
Janice Emmons
Denise Encinosa
Trina Gregory
Paula LaPlace
Russell Macomber
Shone Maddox
Greg Moore ✱
Pattie Noah
Jennifer Rossi
Pam Sehnert
Angel Tillis
James VanHorn
Jay Webster

TENOR 2

Pat Andrews
Guy Bosworth
James Currin
Joe Erwin
Steven Hess
Jim Konkell
Chris Martin
Bill Neighbors
Mike Rentzel
Rick Ribeiro
Angel Santiago
Michael Slaymaker

BARITONE

Fred Bukur ✱
James Decker
John Fleming
Tim Gough
Matthew Hardy
Chris Harvey
James Hogg
Wade Lewis
Earl L. Miller
Robb Noll
Carlos Ocasio
Tom Radtke
Jeff Ritchie
Joel Strack
Luke Wilkins
John Wurst

BASS

Greg Bell
Fred Berliner
Jim Brown
John Carpenter
Jerry Craft
Richard Ctibor
Ofir Eyal
Chad Eyer
Chris Friend
Craig Friend
Jay Green
Bob Kingston
Chuck McDonald
Lee Moody

Bill Moore ✱

Gary Paskal
John Tillis
Randy Wallace
Mark Wise

INTERPRETERS

Pat Clifton
Paul Rutherford

SUPPORT

Kevin Haeartling
Gary Hall
Cindy Hodge
Ridge Holdridge ✱
Dan O'Donnell
Wilbur Parrott
Dennis Pierce
Steve Queen
Steve Rheume
Rick Rogers
David Schuler
Michelle Shackelford
Jay Shields

DIRECTOR

Terry Thomas

ACCOMPANIST

Genoa Minga

✱ Section Leader



Act One

Everything's Coming Up Roses Herman

No One Is Alone Sondheim

Until Sting

Tony Tooley, guest soloist

Pattie Noah, guitar

Finlandia Sibelius

Wanna Sing a Show Tune Jessel

John Paul Tier, guest soloist

One Voice Manilow

Craig Friend, soloist

Family Nieger / Eyn

We Start Today Maltby / Shire

INTERMISSION

ACT TWO

A Message from Our President

Oliver Button is a Sissy dePaola / Shorter

Peg O'Keef, narrator

Joe Erwin, soloist

I. Overture

II. Introduction of Storyteller

III. "Up in the Attic"

IV. "I Always Drop the Ball"

V. Oliver Starts Dance Lessons

VI. "Oliver Button Was All Excited"

VII. Oliver's Dance

VIII. Monday Morning

IX. Oliver Button is a Star!

Somewhere Over the Rainbow Arlen

Everything is Possible Small

Isn't it Lovely Wonder



Production support for the Orlando Gay Chorus is provided by the International Alliance of Theatrical Stage Employees, Local 631.

Stage Manager: Jim Lemons
 Master Electrician: Eric Haugen
 Audio Engineer: Ray Christianna
 Stage Hand Rick Trux
 Spot Light Operator Bart Delbridge
 Page Turner: Dovie
 Front of House Manager Ridge Holdridge
 Box Office Denny Stoneman and Art Robbins
 Ushers Randy Crosby (Usher Captain), Karen Roark, Tony Mauss
 Webmaster Dan Grell
 Print Material & Design Derek Cavilla

Special thanks to Fourth Phase-Orlando, Steinway Piano Galleries, Allied Costumes, PJ Albert of the Shakespeare Festival, Show Support from the Disney Animal Kingdom, David Schillhammer and our friends at the Orlando Philharmonic, the City of Orlando Commissioners, Phil Diamond, Betty Wyman, Vicki Vargo, Patty Sheehan, Daisy Lynum, Ernest Page, Kenworthy Elementary (Seminole County), Osceola County Schools, and the Classroom Teachers Association, Joy MCC and First Unitarian Church-Orlando.

OGC Board of Directors

Kim Bowles President
 Jamie Decker Vice President
 Kevin Haertling Treasurer
 Tim Gough Secretary
 Stephen Rhéaume Member / Past President
 Gerry Shepp Member
 Trina Gregory Member
 Guy Bosworth Member
 John Fleming Member

Committee Chairpersons

Jaime Decker Administration and Finance
 Rose Gamba, CPA Administrative Support
 Joe Erwin Music and Artistic Development
 PJ Finster / Kim Bowles Performance and Planning
 Michael Slaymaker, Development Director Fundraising
 Mike Rentzel Membership
 Trina Gregory / Stephen Rhéaume Public Relations



PATRICIA CLIFTON ASL INTERPRETER

Patricia Clifton became interested in American Sign Language 10 years ago, studying with Ella Mae Lentz, Author of "Signing Naturally", in Berkeley, CA. She has been a volunteer ASL Interpreter for Joy Metropolitan Community Church for three years and for the Orlando Gay Chorus for four Seasons. In 2001 she received the Registry of Interpreters of the Deaf, Inc. (RID), President's Choice Award for starting the Greater Orlando Florida RID Chapter. Interpreting songs and conveying the music to the Deaf, brings her the greatest joy.



PAUL RUTHERFORD ASL INTERPRETER

Paul Rutherford began learning Sign Language in college and has been interpreting in a volunteer or professional capacity almost ever since. He currently is a volunteer interpreter at Joy MCC and this is his second concert series with the Orlando Gay Chorus.



MCC
JOY METROPOLITAN
COMMUNITY CHURCH

*Experience
the Joy!*

Joy Metropolitan Community Church
 Sunday Worship
 8:30, 10:00, & 11:30 AM
 and 7:00 PM
 10:00 AM service signed for the hearing-impaired
2351 S. Ferncreek Ave., Orlando, FL 32806
407-894-1081 • Fax 407-896-6951
 E-mail: office@joymcc.com
 Visit our website at www.joymcc.com
 Rev. Carol Trissell, Senior Pastor



**FLORIDA
Arts**

The Orlando Gay Chorus is proud to be a recipient of a grant from the State of Florida, Division of Cultural Affairs, Florida Arts.

The mission of the Cultural Support Grants Program is to foster excellence and diversity in art and culture for all the people in the State of Florida.

ORLANDO GAY CHORUS

would like to thank

UNIVERSAL
Orlando[®]
RESORT

&



The National Conference
for Community and Justice

**for their generous support
which will allow us to present a special
performance of "Oliver Button is a Sissy"
as well as provide a free copy of the book
to over 300 children free of charge.**

A Hot Ticket

Choose Us As An Opening Act Or An Encore

We're Proud to Support the Arts

DARDEN
RESTAURANTS.



UNITED ARTS OF CENTRAL FLORIDA

The Orlando Gay Chorus is honored to once again be a recipient of a grant from the United Arts of Central Florida, Inc. United Arts is an umbrella fund raising and advocacy organization for the arts and cultural community in Central Florida. Its mission is to enhance the quality and variety of cultural experiences available in Central Florida. It serves arts and cultural providers throughout Orange, Seminole, Osceola and Lake counties.



YOU NAME IT WE FRAME IT!!

We Provide Special Attention To Your Smallest Framing Needs & To Your Largest Commercial Jobs

FRAMING
of Central Florida Inc.

- Custom Framing
- Portraiture
- Fine Art
- Needlework
- Fair Prices
- Above Quality Service

DECORATING IS OUR BUSINESS

- HOMES
- OFFICES-LOBBIES
- RESTAURANTS
- REMODELING

806 VIRGINIA DR. • ORLANDO, FL 32803 • (407) 894-8644

We 2 Have Parental Rights, is a foundation focused on bringing to light the ongoing efforts for legal fairness when dealing with the gay and lesbian family.



We 2 Have Parental Rights

Equal Access To Our Children

Although gay and lesbian issues have never been more at the forefront in the judicial and legislative arenas, many jurisdictions and states still refuse to treat a family involving a same-sex couple with the same standards as heterosexual couples. In this new century, it is a goal for lawmakers and people in power to recognize that the innate face of the family is changing, and that the delicate bonds that hold people together must be dealt with using understanding, fairness, and with an eye to the well being of our most innocent, the children.

We 2 Have Parental Rights now has a website and attempts to bring together the resources, individuals, and focus needed to help fight for Parental Rights for everyone, and protect the important relationship between the child and the parent first.

If you would like to help or share your support with us, please go to our site:

www.we2haveparentalrights.com

You can also either email or phone Lisa Coons-Anderson, Founder of the Foundation and Moderator of the website:

407-415-1990 Phone
407-291-6409 Fax
PO Box 607537 • Orlando, FL 32860
Lisa@we2haveparentalrights.com

*Help Our Children Know
"We Care What Happens to You
After a Break-Up"*

Maitland Art Center

National Register of Historic Places

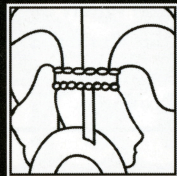

*Exhibitions Lectures Workshops
Museum Store Studio Classes
Wedding Site*

231 West Packwood Avenue
Maitland, Florida 32751-5596

Call: (407) 539-2181 ■ Fax: (407) 539-1198 ■ www.maitartctr.org



WATERMARK

FLORIDA'S DISTINCTIVE
GAY & LESBIAN PUBLICATION

www.WatermarkOnline.com



The Staff and Management
of The Full Moon Saloon
Congratulate
Orlando Gay Chorus
on Another Great Performance!

Celebrating
14 Years
Gay Owned and Operated



500 N. Orange Blossom Trail
(407) 648-8725