

# FLORIDA'S TURNPIKE

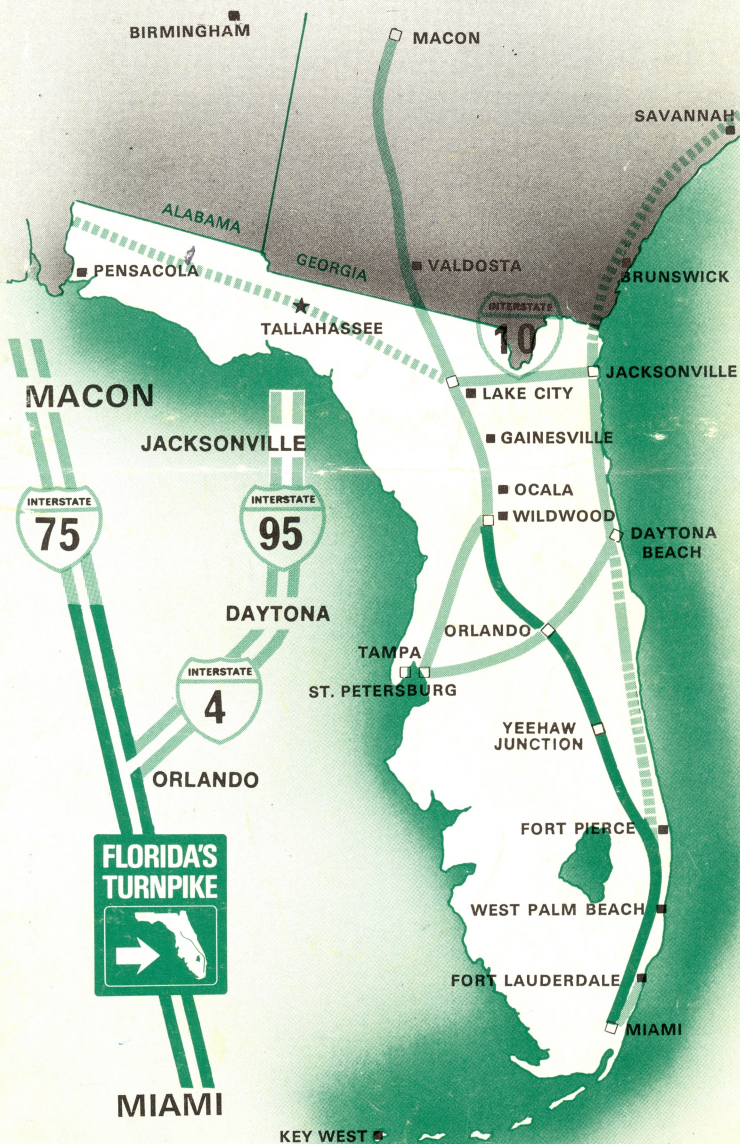

## AND INTERSTATE SYSTEM



# FAST...SAFE

RESTAURANTS — SERVICE STATIONS — CITRUS SHOPS



INTERCHANGE			SERVICE AREA			MILE POST NO.
NO.	MILES	TOLL	MILES	MILES	NO.	
INTERSTATE 75 INTERCHANGE						265
	5	.00	5			
30	WILDWOOD	Northern Terminus		9		260
			4			
	18	.35	▲ OKAHUMPKA Gulf		7	256
			14			
27	LEESBURG - CLERMONT (U.S. 27)					242
	18	.25	18	36		
25	ORLANDO WEST & OCOEE					224
			4			
	9	.20	TURKEY LAKE Standard Oil		6	220
			5			
23	INTERSTATE 4					215
	4	.10	4			
22	ORLANDO SOUTH (U.S. 19 - 441)			34		211
	11	.25	11			
20	KISSIMMEE - ST. CLOUD					200
			14			
	51	.60	CANOE CREEK Texaco		5	186
			37			
17	YEEHAW JUNCTION			45		149
			8			
	40	.65	FORT DRUM Gulf		4	141
			32			
14	FORT PIERCE			40		109
			8			
	19	.35	FORT PIERCE Atlantic X - Standard Oil		3	101
			11			
12	STUART					90
	18	.30	18			
11	JUPITER					72
	7	.35	7	51		
10	PALM BEACH GARDENS					65
	9	.20	9			
9	PALM BEACH					56
			6			
	7	.10 .20	▲ WEST PALM BEACH Texaco - American		2	50
			1			
8	LAKE WORTH					49
	11	.25	11			
7	DELRAY BEACH					38
	6	.15	6	28		
6	BOCA RATON					32
	8	.20	8			
5	POMPANO BEACH					24
			2			
	9	.20	POMPANO BEACH Atlantic X - Pure Oil X		1	22
			7			
4	McARTHUR North Ft. Lauderdale					15
	4	.10	4			
3	S R 84 South Ft. Lauderdale					11
	5	.20	5	32		
2	HOLLYWOOD					6
	6	.20	6			
1	GOLDEN GLADES Southern Terminus					0
	10	.00	10			
DOWNTOWN MIAMI						



**B13 TARPON SPRINGS**  
The George Inness, Jr.  
Religious Paintings  
Sponge Fishing Fleet

**B16 VENICE**  
National Police Hall of Fame  
Warm Mineral Springs

**E 11 WILDWOOD**

**D12 WEEKI WACHEE**  
Weeki Wachee Spring

**E14 WINTER HAVEN**  
Florida Citrus Showcase  
Slocum Water Lily Garden

**H19 PALM BEACH**  
Henry Morrison Flagler Museum

**H18 STUART**  
Elliot Museum and House of Refuge

**H16 VERO BEACH**  
McKee Jungle Gardens

**F-21 HOLLYWOOD**  
Seminole Indian Reservation

**F21 DAVIE**  
Flamingo Groves and Gardens

**G21 FORT LAUDERDALE**  
Land Voyager  
Ocean World

**E18 CLEWISTON**  
Sugar House

**D19 IMMOKALEE**  
Corkscrew Swamp Sanctuary

**B19 NAPLES**  
Caribbean Gardens

**E17 PALMDALE**  
Cypress Knee Museum

**F22 MIAMI**  
Crandon Park Zoo  
Japanese Gardens, Watson Park  
Museum of Science and Natural History  
Seaquarium  
Vizcaya — Deering Estate  
Wax Museum  
Serpentarium  
Monkey Jungle  
Donnin's Arms Museum — N. Miami  
Parrot Jungle

**F22 MIAMI BEACH**  
Lincoln Road Mall  
Monastery of St. Bernard

**D23 TAVERNIER**  
Museum of Sunken Treasure

**D23 ISLAMORADA**  
Theater of the Sea

**C23 MARATHON**  
Santini's Porpoise Training School  
Southeast Museum of North  
American Indian

**A23 KEY WEST**  
Audubon House  
Conch Train  
Ernest Hemingway House  
Key West Aquarium  
Turtle Kraals

**G19 ROYAL PALM BEACH**  
Lion Country Safari

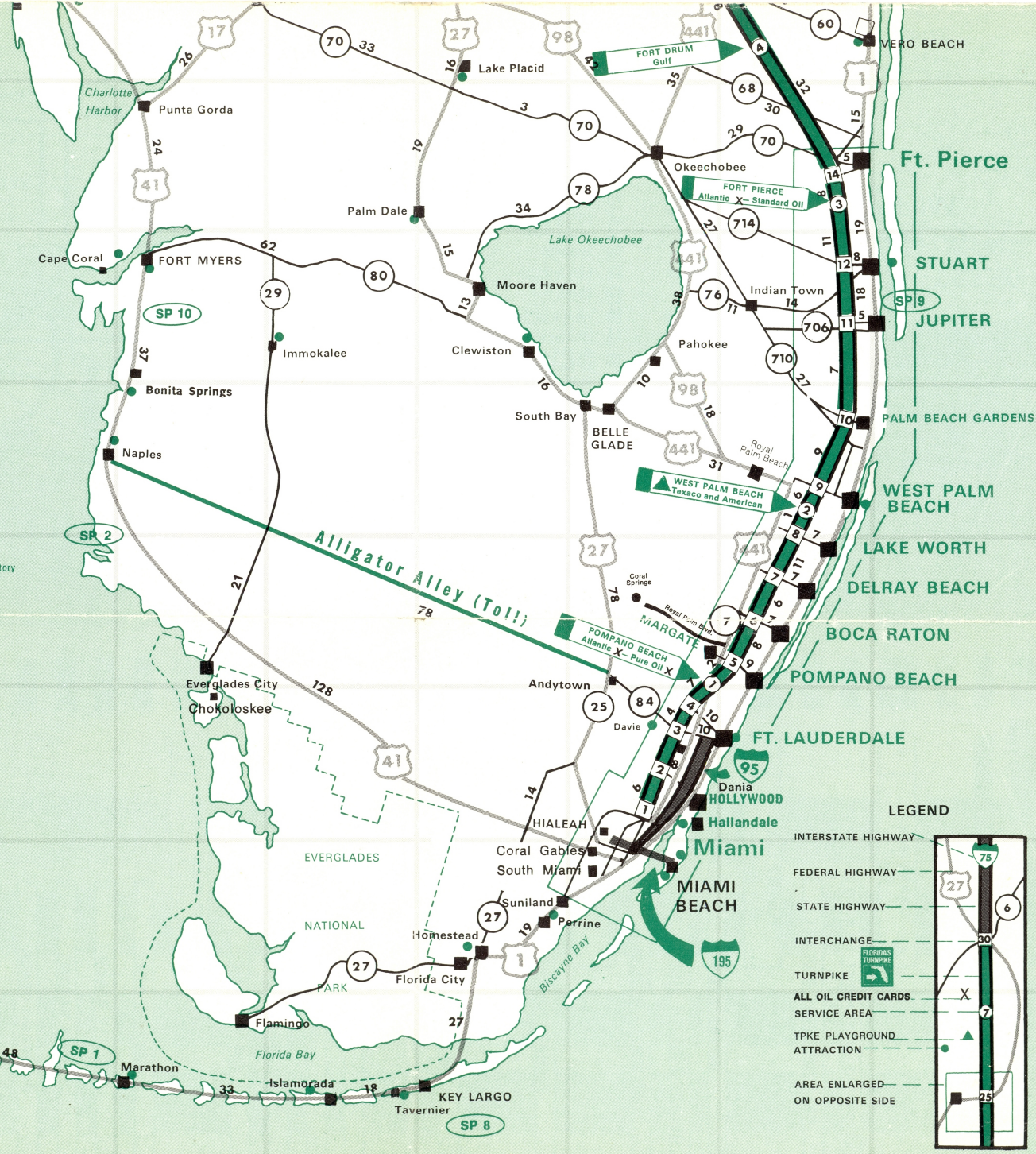

# LEGEND

- INTERSTATE HIGHWAY
- FEDERAL HIGHWAY
- STATE HIGHWAY
- INTERCHANGE
- TURNPIKE
- ALL OIL CREDIT CARDS SERVICE AREA
- TPKE PLAYGROUND
- ATTRACTION
- AREA ENLARGED ON OPPOSITE SIDE

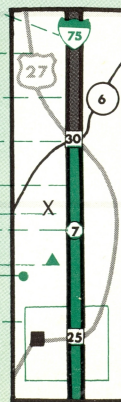



9  
10  
11  
12  
13  
14  
15  
16

8  
9  
10  
11  
12  
13  
14  
15  
16

- Lightner Municipal Exposition
- Lambia House
- Mission of Nombre de Dios
- Museum of Yesterday's Toys
- Old Jail
- Old Spanish Inn
- Old Spanish Treasury
- Oldest House
- Oldest Store Museum
- Oldest Schoolhouse
- Parrot Village
- Potter's Wax Museum
- Prince Murat House
- Ripley Believe-It-Or-Not Museum
- Spain's Casa del Hidalgo
- Zorayda Castle
- WHITE SPRINGS**
- Stephen Foster Memorial
- E12 CLERMONT**
- Citrus Tower
- H14 COCOA**
- John F. Kennedy Space Center
- H11 DAYTONA BEACH**
- Daytona International Speedway
- Museum of Speed
- G11 DELEON SPRINGS**
- Old Sugar Mill
- Ponce de Leon Springs
- E10 DUNELLON**
- Rainbow Springs
- H10 MARINELAND**
- Marineland
- H11 ORMOND BEACH**
- Birthplace of Speed Garage
- Parrot Paradise
- H12 PORT ORANGE**
- Sugar Mill Gardens
- G12 SANFORD**
- Sanford Municipal Zoo
- Big Tree Park
- F13 SANLANDO SPRINGS**
- Sanlando Springs
- F10 SILVER SPRINGS**
- Tommy Bartlett's Deer Ranch
- Early American Museum
- Prince of Peace Memorial
- Ross Allen's Reptile Institute
- Silver Springs
- Six Gun Territory
- G13 WINTER PARK**
- Venice of America
- D14 BARTOW**
- Phosphate Valley Exposition
- C19 BONITA SPRINGS**
- Everglades Wonder Gardens
- B18 CAPE CORAL**
- Cape Coral Gardens
- B13 CLEARWATER BEACH**
- Sea-Orama
- E14 CYPRESS GARDENS**
- Cypress Gardens
- C18 FORT MYERS**
- Thomas A. Edison Home
- The Shell Factory
- HOMOSASSA SPRINGS**
- Homosassa Springs
- B13 INDIAN ROCKS BEACH**
- Tiki Gardens
- E16 LAKE PLACID**
- Lake Placid Tower
- E14 LAKE WALES**
- Casa de Josefina
- Great Masterpiece
- Mountain Lake Sanctuary
- and Singing Tower
- B14 SAINT PETERSBURG**
- Sunken Gardens
- H.M.S. Bounty
- B14 SAINT PETERSBURG BEACH**
- Aquarium
- London Wax Museum
- B15 SARASOTA**
- Circus Hall of Fame
- Floraland
- The Glass Blowers
- Bellm's Cars and
- Music of Yesterday
- Ringling Museum
- John Ringling Residence
- Sarasota Jungle Gardens
- Sarasota Museum of the Cross
- C13 TAMPA**
- Busch Gardens

MAP NOT TO SCALE

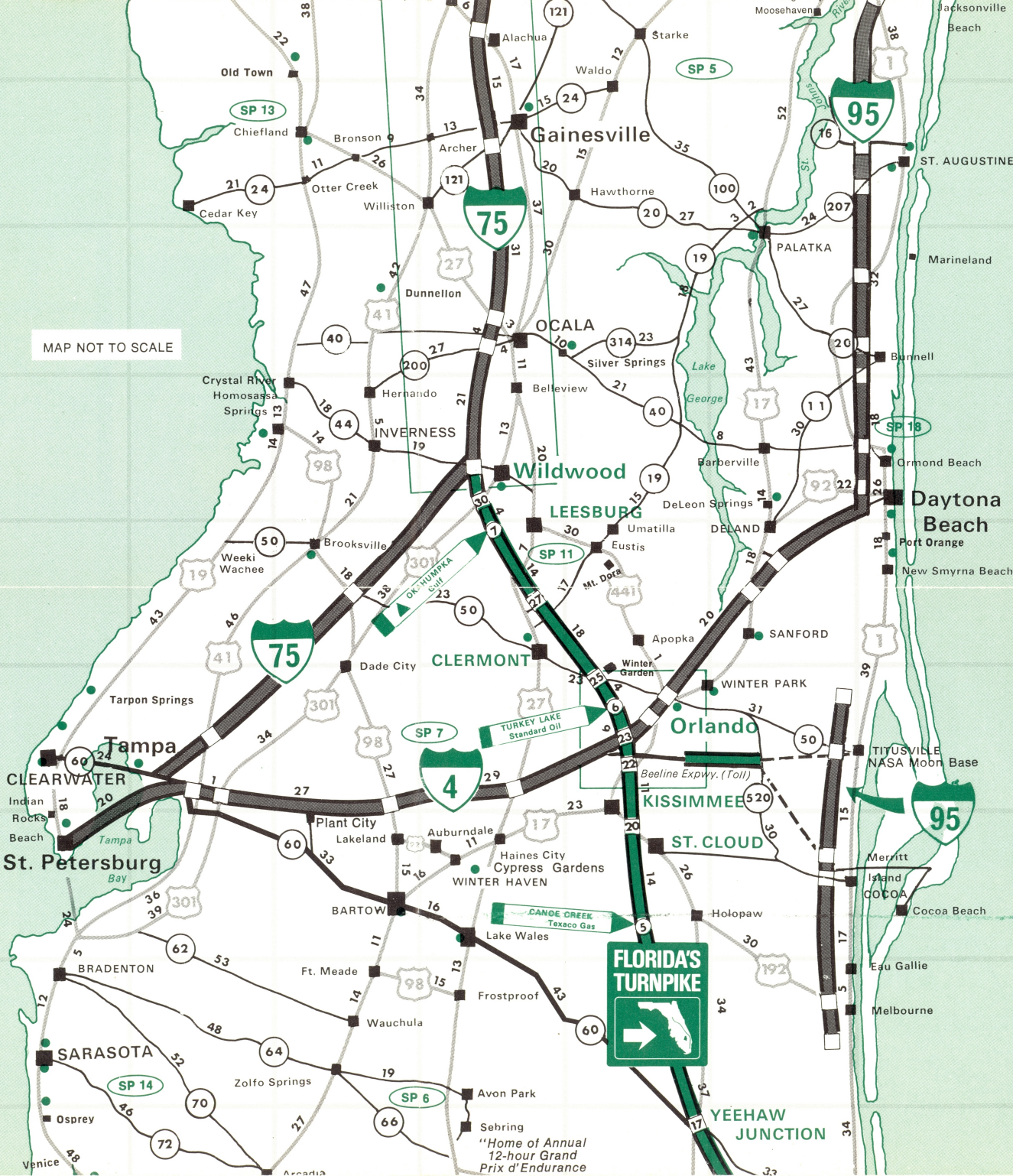

**FLORIDA'S TURNPIKE**

→

Sebring  
"Home of Annual  
12-hour Grand  
Prix d'Endurance"



1. Bahia Honda
2. Collier-Seminole
3. Florida Caverns
4. Ft. Clinch
5. Gold Head Branch
6. Highlands Hammock
7. Hillsborough River
8. John Pennekamp  
Coral Reef
9. Jonathan Dickinson
0. Koreschan
1. Lake Griffin
2. Little Talbot Island
3. Manatee Springs
4. Myakka River
5. O'Leno
6. Suwannee River
7. Three Rivers
8. Tomoka

Bahia Honda Key  
 17 mi. S. of Naples  
 3 mi. N. of Marianna  
 Fernandina Beach  
 6 mi. NE. of Keystone Heights  
 6 mi. W. of Sebring  
 6 mi. SW. of Zephyrhills  
  
 Key Largo  
 13 mi. S. of Stuart  
 Estero  
 Fruitland Park  
 17 mi. NE. of Jacksonville  
 6 mi. W. of Chiefland  
 17 mi. E. of Sarasota  
 20 mi. S. of Lake City  
 13 mi. W. of Live Oak  
 1 mi. N. of Sneads  
 Ormond Beach

US #1  
US #41  
Fla. 167  
Fla. A1A  
Fla. 21  
Off US #27  
US #301

US #1  
US #1  
US #41  
US #27-441  
Fla. A1A  
Fla. #320  
Fla. #72  
US #41  
US #90  
US #90  
N. Beach St.

## Snacks

## 60

Georgia State Roads . . . . .AS POSTED

\*Except as Posted and Conditions Permitting.

**SP 1** **State Park Symbol** — For information on all state parks write: Board of Parks, Gaines Street Office Bldg., Tallahassee, Fla.

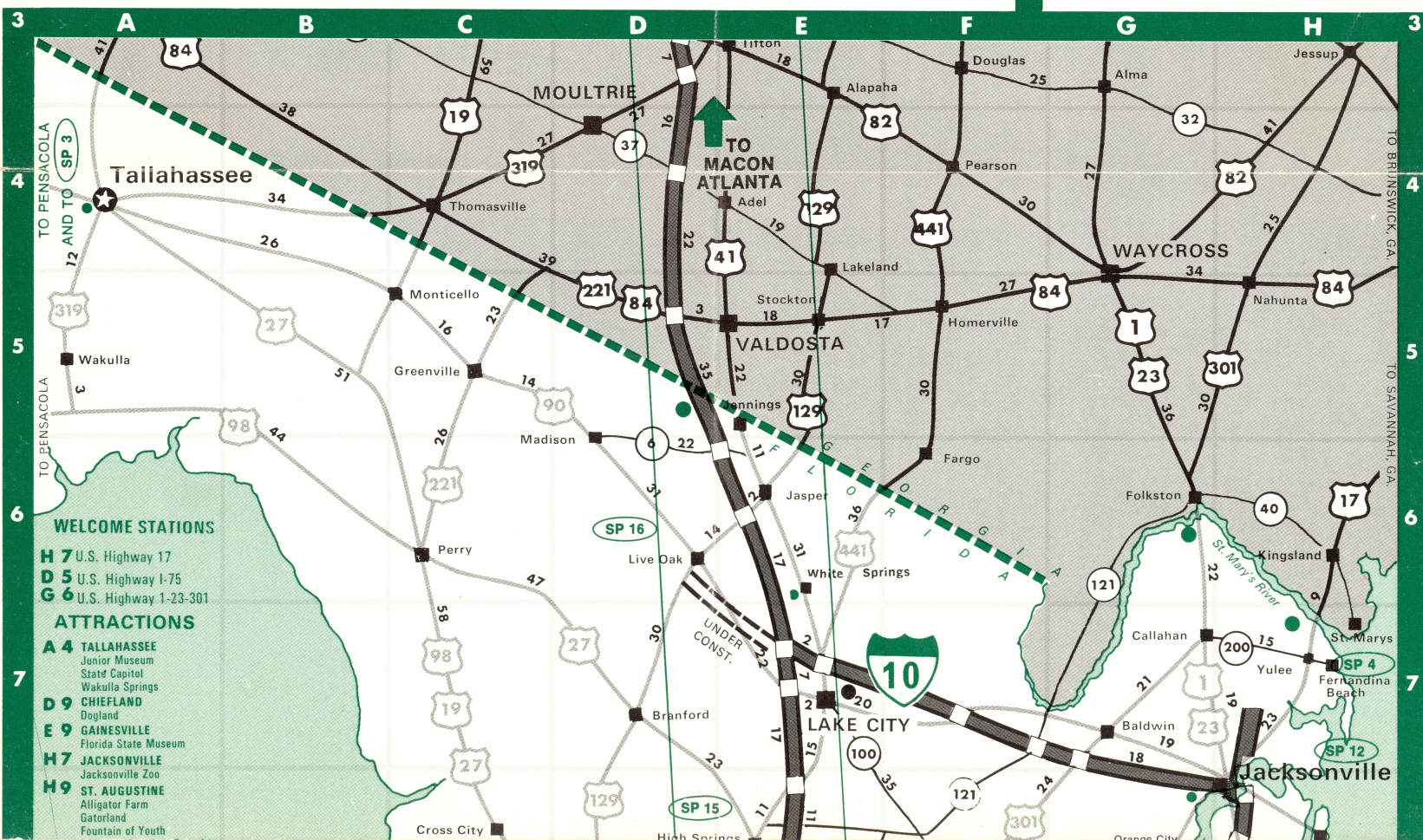



# Wildwood to Atlanta (I-75)

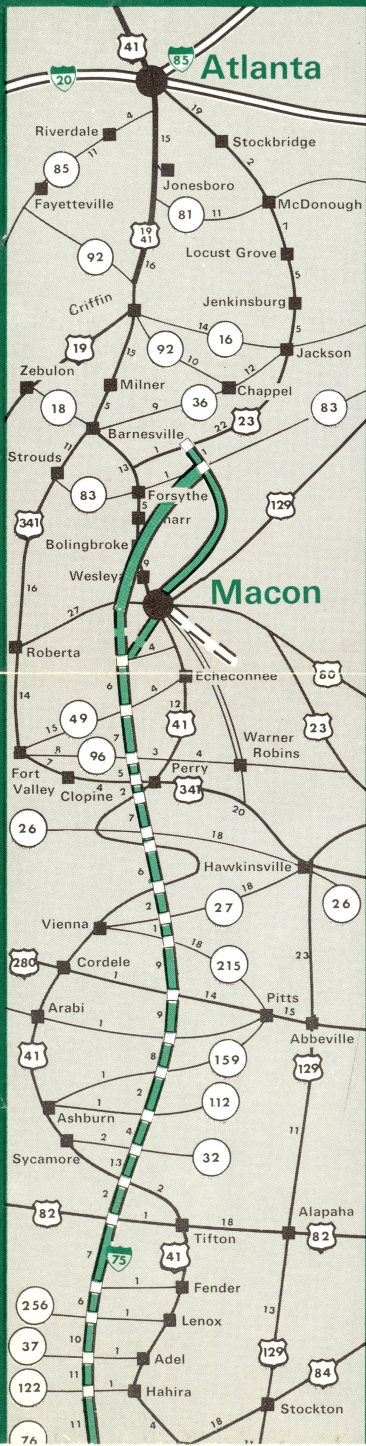

# Welcome to Florida...

Your trip through Florida's magnificent countryside is an experience never to be forgotten. Florida's many scenic wonders make it one of the beauty spots of America.

During your stay with us, drive carefully and make use of the splendid facilities provided by Florida's Turnpike. We hope that your stay will be pleasant and that you will be back to Florida very soon.

**CLAUDE R. KIRK, JR.**  
Governor

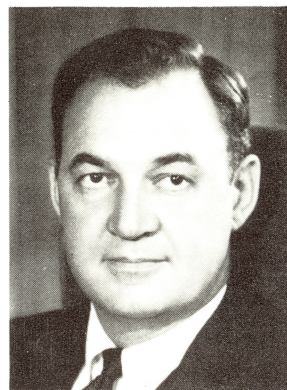

## FLORIDA STATE TURNPIKE AUTHORITY

CLAUDE R. KIRK, Jr., Governor

Charles W. Rex, Jr. .... Chairman  
James M. Newton .... Vice Chairman  
Wellington Paul .... Secy.-Treasurer  
Michael O. O'Neil .... Member  
Rodger P. Doyle .... Member  
Harold W. Stayman, Jr. . Executive Director



### SPEED LIMITS

(Day or Night) Conditions Permitting

Maximum ..... 70 mph  
Minimum ..... 40 mph

### IN CASE OF EMERGENCY

Park only on right shoulder. Raise hood or trunk lid or tie white cloth to aerial. Do not flag traffic! A radio dispatched vehicle or Highway Patrolman will be enroute shortly to aid you. Please report stranded patrons to next toll plaza or service area.

Beware of "long distance depression"! Take a break every two hours of travel.

### TOLL TICKET

Do not bend, mutilate or lose toll ticket. Toll to most distant point from exit will be charged patrons reporting a lost ticket. Passenger cars are Class One. An additional toll charge will be made for trailers (Class Six).

### UNAUTHORIZED U-TURNS

U-Turns on Parkway are prohibited. If you have gone past your exit, continue to next exit or to nearest service area where you will be authorized to make a U-Turn.

Hitchhiking is expressly forbidden! Picking up hitchhikers can be fatal.

## MILEAGE AND ROUTING Between Miami and

FLORIDA  
CITIES

TPKE  
EXIT

MILES

### CONVENIENT FOOD AND FUEL STOPS located in all seven service areas.

Complaint and suggestion cards are available at all service areas. The Authority welcomes and acts upon receipt of these.

Charge Accounts are available to commuters and commercial firms. Discounts given to volume users.

### FOR FURTHER INFORMATION

Building Maintenance.....J. W. Tedder  
Charge Accounts.....J. L. Sullivan  
Comptroller.....R. L. Langford  
Concessions.....A. D. Buntin  
Customer Relations.....S. C. Robinson  
Highway Maintenance.....R. B. Helms, Jr.  
Patrol & Safety.....W. R. Kaufman  
Public Relations.....J. A. Sutherland  
Purchasing & Property.....R. W. Codling  
Tolls & Collectors.....C. E. Barner, Jr.

Florida State Turnpike Authority  
P.O. Box 8008  
Ft. Lauderdale, Florida 33310  
Telephone: Ft. Lauderdale 583-3111

## Golden Glades Interchange — Miami

# Orlando and Vicinity

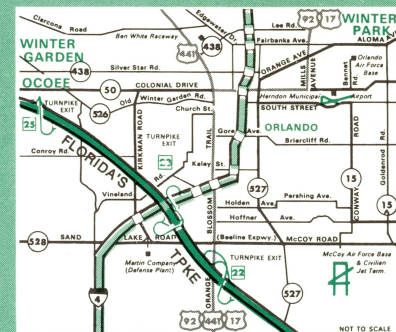

## FROM ORLANDO I-4 TOLL PLAZA TO

	miles	time
ATLANTA, GEORGIA.....	450	6:40
MACON, GEORGIA.....	355	5:04
DAYTONA (via I-4).....	57	:49
JACKSONVILLE (via I-4) ..	148	2:10
TAMPA (via I-4).....	88	1:15
FT. PIERCE.....	102	1:30
WEST PALM BEACH.....	155	2:16
FT. LAUDERDALE.....	200	3:00
MIAMI.....	215	3:10

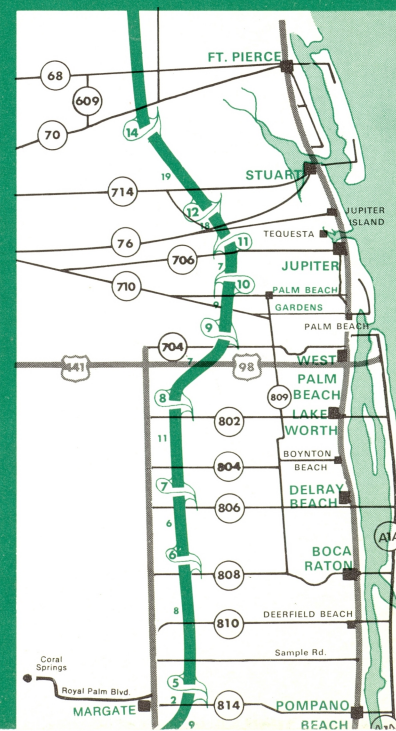



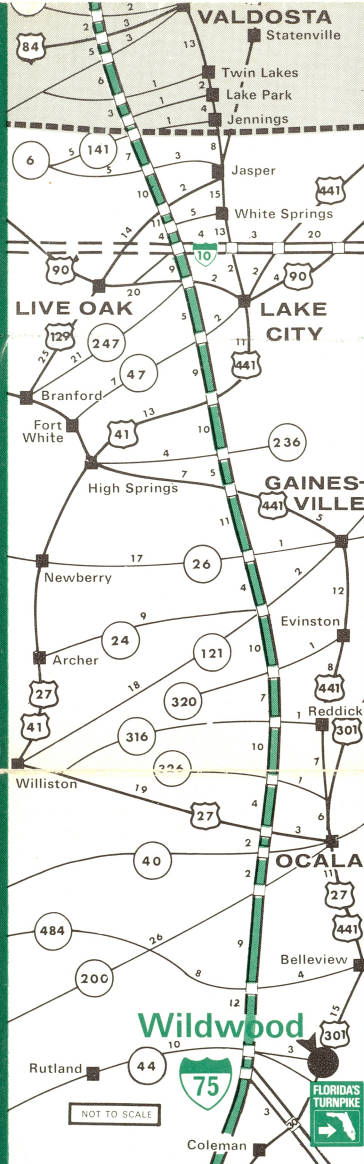

## FROM WILDWOOD TOLL PLAZA TO

	miles	time
MACON, GEORGIA.....	306	4:20
VALDOSTA, GEORGIA.....	161	2:25
ORLANDO.....	49	:43
FORT PIERCE.....	159	2:25
WEST PALM BEACH.....	204	3:00
FORT LAUDERDALE.....	245	3:40
MIAMI.....	260	4:00
KEY WEST.....	420	7:30

Bradenton	17	SR 84, Alley* & US 41	219
Bunnell	23	I-4 & I-95 & SR 100	294
Clearwater	17	SR 60	273
Cocoa	14	US 1	193
Daytona	23	I-4	57
DeLand	23	I-4	267
Everglades City	3	SR 84 & Alley*	91
Fernandina Beach	23	I-4 & I-95 & US 17	395
Ft. Lauderdale	4	Turnpike	15
Fort Myers	3	SR 84, Alley* & US 41	143
Ft. Pierce	14	Turnpike	109
Gainesville	30	I-75	332
Hollywood	2	Turnpike	6
Jacksonville	23	I-4 & I-95	363
Jasper	30	I-75	395
Key West	1	SR 9 & US 1	167
Kissimmee	20	Turnpike	200
Lake City	30	I-75	366
Lake Worth	8	Turnpike	49
Lakeland	17	SR 60	223
Leesburg	27	Turnpike	242
Live Oak	30	I-75	386
Margate	5	SR 814	26
Melbourne	14	US 1	162
Naples	3	SR 84 & Alley*	107
Ocala	30	I-75	290
Okeechobee	10	SR 710	117
Orlando	23	Turnpike	215
Palatka	23	I-4 & US 17	314
Panama City	30	I-75, US 27	560
Pensacola	30	SR 20 & US 231	673
Pompano	5	I-75 & US 90	24
Punta Gorda	3	Turnpike	167
Riviera Beach	9	SR 84, Alley* & US 41	70
St. Augustine	23	US 441 & US 1	326
Sanford	23	I-4 & I-95	245
Sarasota	3	I-4	215
Sebring	10	SR 84, Alley* & US 41	165
Starke	30	SR 710 & US 98	345
Stuart	12	I-75 & US 301	90
Tallahassee	30	— via Ocala	470
Tampa	17	Turnpike	252
Titusville	14	SR 60	202
Vero Beach	14	US 1	128
Wauchula	10	US 1	188
West Palm Beach	9	SR 710, US 98, SR 66 & US 17	56
Wildwood	30	Turnpike	260
Winter Haven	17	Turnpike	221
Winter Park	23	SR 60 & US 17	227

## Georgia Cities:

Atlanta	30	I-75 & US 41	718
Folkston	23	I-4 & I-95 & US 1	405
Macon	30	I-75	566
Valdosta	30	I-75	431

\*ALLIGATOR ALLEY TO NAPLES (SR 838)

OFFICIAL ROAD DEPARTMENT AND TURNPIKE  
MILEAGES MEASURED FROM INTERCHANGES

