March 17, 1991 SUNDAY 75 Cents

Sanford Herald

83rd Year, No. 175 — Sanford, Florida

NEWS DIGEST

INSIDE

☐ People

Step into his parlor

SANFORD — Oren Smith, who has been called Shorty since boyhood, is considered an institution at Brisson's Funeral Home in Sanford, where he has been employed for almost 51 years.

Over the years he has been an embalmer, bookkeeper, manager and ambulance driver. He enjoys all facets of his job except one, he says.

☐See Page 5B

☐ Sports

Rain soaks invitational

LAKE MARY — Competitors from 14 high schools spent more time battling the rain, cold and high winds than each other at the 10th annual Lake Mary Track and Field Invitational Friday afternoon and evening at Lake Mary High School's Don T. Reynolds Stadium.

About the only time it didn't rain was during the short ceremony just before the running finals began in which ex-Lake Mary quarter-miler Fran Gordon, ex-Lake Mary high jumper Mike Rouse, Lake Brantley Coach Charles Harris and former Lake Mary boys' coach Mark McGee were inducted into the Lake Mary Invitational Hall of Fame.

☐See Page 1B

☐ Health and Fitness

Joints can be replaced

This week in 'House Call' discussion centers on joint replacement surgery, one of the most successful operations that physicians have to relieve debilitating pain and improve the quality of someone's life.

In the United States over 300,000 joint replacements are performed each year on hips, knees and shoulders.

☐See Page 8A

☐ Florida

Spring breaks loose in Daytona

DAYTONA BEACH — The bikinis may be a little smaller and the music a little louder, but not much has changed in three decades of spring break rites.

☐See Page 2A

BRIEFS

Stumped clergy get help

BALTIMORE — Ministers no longer need wrack their brains for a Sunday sermon, thanks to a Baltimore reverend's computer bulletin board for clergy who are at a loss for what to preach from the pulpit.

Each week, up to 125 Christian clergy and laypeople in the United States and Canada use Sermonshop to share ideas about sermon topics, said the Rev. John Sharp, the service's founder and editor.

"Imagine you're a minister in some far-off rural area and you want to get to a theological library to research an idea," said Sharp, pastor of Govans Presbyterian Church in suburban Baltimore.

"It's just not a physically easy thing to do if you're in the boonies," he said. "Through Sermonshop, you can send out an SOS and get feedback from ministers of about 15 denominations in two large countries."

Users of the service must subscribe to a Connecticut-based computer network called Networking World Information Industries, which operates Sermonshop with Bizlink software. They pay about $7 an hour to use the service and must sign on for a minimum of $9 each month, said Sharp, who edits Sermonshop from his church office and home.

The Revs. Curtis and Kathleen Ackley, a husband-and-wife pastoring team at First Congregational United Church of Christ in Corning, N.Y., said they have used Sermonshop nearly every week since it was established in 1984.

From wire reports

INDEX

Bridge	8B	Florida	2A
Business	4B	Health Fitness	6A
Classifieds	10-12B	Horoscope	8B
Comics	8B	Movies	8B
Crossword	8B	People	5-7B
Dear Abby	7B	Sports	1-3B
Deaths	5A	Television	7B
Editorial	4A	Weather	2A
Education	6A	World	7A

Soggy St. Patrick's Day

Mostly cloudy with the high in the mid 70s. Rain chance 50 percent.

For more weather, see Page 2A

FBI arrests Sanford Wells-Fargo driver

By VICKI DeSORMIER
Herald Staff Writer

ERIE COUNTY, Pa. — Six months ago, authorities thought Wendy Segarra, a Wells-Fargo driver making her rounds in Sanford, had been abducted.

On Friday, she was arrested by federal agents in Pennsylvania on outstanding warrants for her arrest.

Officials at the Pittsburg office of the Federal Bureau of Investigation said agents took in Segarra and her two former roommates in Bradford, Pa., where they had fled when the robbery attempt failed.

Segarra was last seen on Sept. 13 of last year, when she dropped her partner off at the K-Mart store on Airport Boulevard and U.S. Highway 17-92 in Sanford to make the daily pick up.

When her partner got into the store, he saw the truck — with Segarra in it — speeding away. Segarra had radioed back to the Wells-Fargo dispatchers that she had been abducted.

The truck was found a few hours later about three miles away at the Seminole National Bank on Airport Boulevard. A failed attempt had been made to break into the truck's vault, but since Segarra's partner had the only key, nothing was missing.

Segarra became a suspect in the botched robbery when officials found her home abandoned and empty and her pickup truck missing.

Her former roommates Brian Thompson and Louis Grater were arrested along with Segarra on Friday.

The three are being held at the Erie County Jail near Bradford without bond, according to a spokesman for the Pittsburg office of the FBI, which made the arrest.

The FBI will not release any other information about the case, except to say that the investigators got help in finding the trio from an unexpected source.

☐See Driver, Page 5A

A splash of artistry

Festival goes on in the rain; tournament off

BY J. MARK BARFIELD
Herald staff writer

DeBARY — A soggy Saturday didn't dampen the spirits of the more than 100 folks attending the DeBary Springtime Festival.

But it did force the cancellation of the Sanford Lions Club fishing tournament for the blind for the second time this month Saturday. An event organizer said the tournament may be scrubbed until next year.

Although a slight drizzle held its pace all day Saturday, a National Weather Service spokesperson reported only one quarter of an inch of rain fell on Sanford yesterday.

Dan Hall of DeBary wasn't too happy to be at the "Celebration of Old Florida" spring festival at Lake Monroe Park.

"No," was the 11-year-old's grumpy response to the question "Are you having a good time?"

"He has to be here for one hour as part of his Boy Scout Troop 560," explained Dan's mother Nancy Hall. "I don't think he's quite begun to have a good time yet."

The couple splashed off down the puddled "Pirates Alley" craft section of the festival.

A short distance away on "Explorer's Trail," Wekiva River "river rat" Eddie Williford of Apopka showed off petrified alligator "scat" — dung — his wife found in the river along with the sculls of buck and mastadon he found.

George Scott of Sanford showed off his bottle collection, many found in long-gone communities and attractions of Seminole County, such as Woodland Park at the Central Florida Zoo site.

Nearby, a smiling Dorothy Mietz, 6, of Deltona stood in line to register for the Easter Bonnet Contest. Her straw hat was circled in red silk posies with a big-eyed bee perched among them. Dorothy's mom Diane explained the hat was her daughter's handiwork. Dorothy said she was enjoyed the day.

☐See Festival, Page 6A

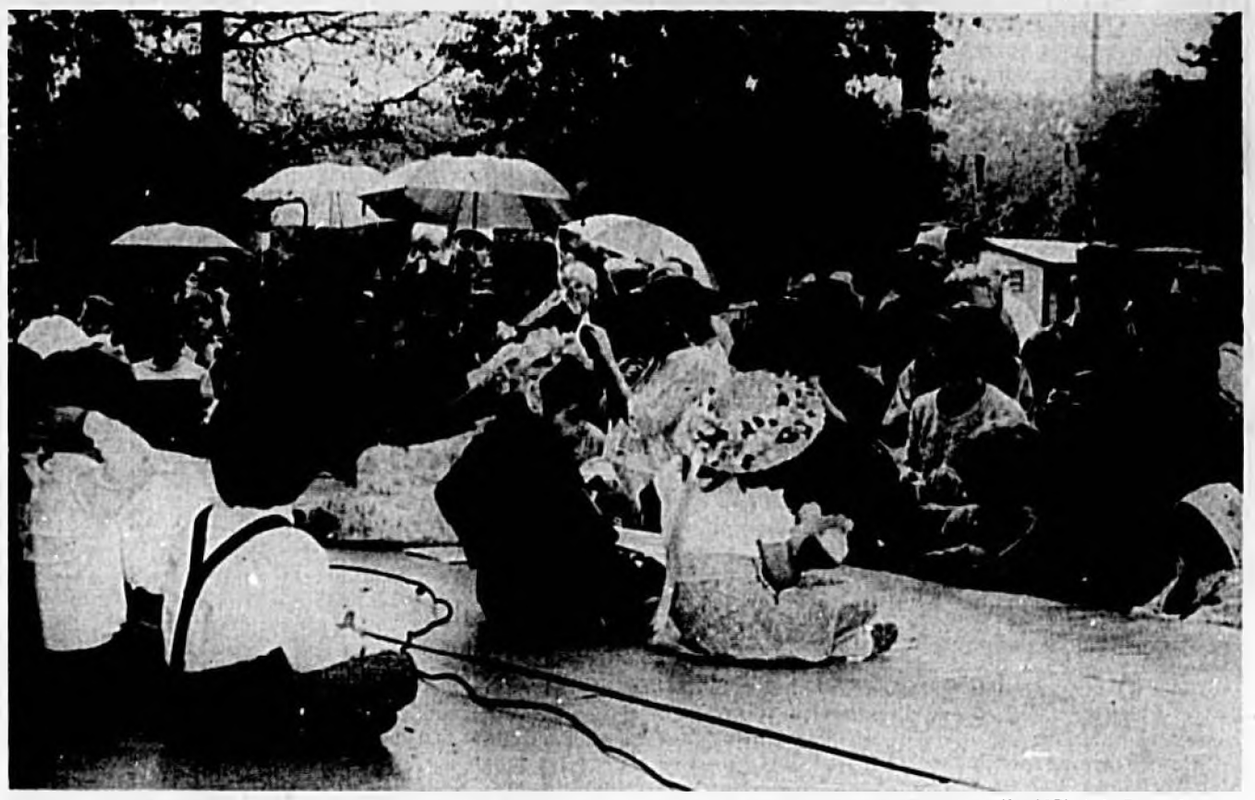

Herald Photo by Tammy Vincent

Children from Discovery Elementary School in Deltona entertain the crowd, sheltered by umbrellas, at the DeBary Springtime Festival yesterday. More pictures, see Page 6A.

Drought forces year-round water ban

By J. MARK BARFIELD
Herald staff writer

SANFORD — As rainfall and water levels continue to decrease, district water managers are preparing to begin a year-round daytime watering prohibition.

A total of 1.34 inches of rain fell at Central Florida Regional Airport during February, said Bill Osborne of the St. Johns River Water Management District. That amount is 1.92 inches below the 3.26 inch average for February during the last 30 years. It is 16.33 inches below normal for the preceeding 12 months, he said.

A district monitoring well in Geneva recorded water at 17.05 feet above sea level, nearly two feet below the highest level the wellwater reached during the last 12 months. A monitoring well in Longwood was nearly three feet below its highest level during the last year.

Osborne said the state has been drying out since the mid-1970s, although the years 1983 through 1985 were "quite wet." He said there are no indications wet conditions have returned.

If a draft of the "9 to 5" rule is approved next month, the permanent restrictions could go into effect sometime in July, said district spokesman Cindy Johnson. Action on the draft, which had been scheduled this week, was delayed so new district board members could have time to review the proposal.

Under the 9 to 5 rule, all residential, commercial and agricultural irrigation would be prohibited from 9 a.m. to 5 p.m. each day, even during times of normal rainfall. During times of water shortages, mandatory restrictions such as those in place now would replace the 9 to 5 restrictions.

Currently, residents of Seminole County and a dozen other counties in northeast Florida are under mandatory watering restrictions. Most counties in the 19-county district have been under continual watering restrictions since they were first imposed Aug. 19, 1989.

Seminole County was briefly under voluntary restrictions between November 1989 and May 1990 before manadatory restrictions were reinstated.

Under the current restrictions, residents can water their lawns three days a week and then only from 4 a.m. until 8 a.m. and 4 p.m. until 8 p.m.

Residents at odd-numbered addresses can water Saturday, Monday and Wednesday, residents at

☐See Drought, Page 5A

Family who came to Sanford from Italy operated local grocery store downtown

WAY BACK WHEN

JULIAN STENSTROM

Columns we've done about brothers have produced a ton of suggestions about other Sanford families in the days of old. Today let's look at another family of boys — the Rotundos.

There were five of them (plus two sisters) — the children of Mike and Carmella Rotundo. They were Charles, Louis, Mike, John and Clarence. The sisters were Margaret and Maria. All of these were the grandchildren of Louis Villano who came to Sanford from Naples, Italy. From S.M. Tucker he purchased an entire block of propety where Bram Towers is now situated. The deed is dated May 11, 1899.

The Rotundo children's parents also owned property on East Union Ave., (Second Street). For example, on Feb. 7, 1914, John and Demaris Musson bought an entire block for $1,200 from Mike and Carmella and built the home which today is occupied by Mrs. Vallie Cox. Musson built a swimming pool in the rear yard. It was filled with sulphur water. Other occupants of the Rotundo property were Bill Vincent Sr., and John Woods who delivered ice.

The eldest Rotundo brother was Charles who once worked for the city's gas plant. Later he was employed by the Winn-Lovett Grocery Company out of Jacksonville. The firm operated Piggly-Wiggly grocery stores and Lovett's Groceterias throughout Central and South Florida. The company had a distribution center in Sanford. It was a big warehouse located just about at the foot of Oak Avenue and out over the waters of Lake Monroe. Grocery products were shipped from Jacksonville by water to Sanford, warehoused and distributed by trucks to all their stores. When the Sanford operation closed down, Charles went to Jacksonville. Later Winn Lovett came to be Winn Dixie.

The second brother, Louis, is now 85. But he can rattle off names, dates and places like a computer. Way back when, Louis was a trainer for a local stable of pugilists. Among them were Jimmy Hoolehan, Marvin Leavitt and Carson Cooke, brother of the now deceased but well remembered Jesse Cooke. And, read this, back in the early 1920's boxing cards were promoted about twice a month on the second floor of Harry Kent's auto repair service and garage. The building is still located at Commercial and Hood Avenues.

Louis and his group of fighters went to Illinois and were there for awhile. Louis returned to the state and enlisted in a DeLand unit of the Florida National Guard that was on active duty maintaining inspection stations throughout north Florida during the fruit fly crisis. Later Louis went to work for H.B. Pope Company until he retired. He's married to the former Doris Nolan and they reside in Sanford.

Another brother, Mike, worked for R.L. Cornell's pre-cooling plant and later was in the produce business in the Zellwood area. He was the father of Sanford Police Lieutenant, Mike Rotundo Jr.

Johnny worked for many years with the A&P Tea Company and later for other grocery stores. He resides in downtown Sanford in a second floor apartment.

The youngest brother, Clarence, was better known in his younger days as "Rusty." He also worked for the A&P. For quite a spell he was

☐See Family, Page 5A

Minefields to ballfields, U.S. shifting gears

By LISA LEVITT RYCKMAN
AP National Writer

NEW YORK — Now that the war we watched on television is over, people are changing the channel. They've got other things on their minds: uncertain economy, uncertain peace. Golf, not Gulf.

Spring break, spring training. Play ball!

People are traveling again; tourism triumphs over terrorism.

People like Charlotte Cosulich in San Francisco are putting their homes on the market. People like Winston Delara are spending money: He's got his eye on a new television. "I know that's a funny way to celebrate an end to the war," he said.

Celebrations come in everyday ways, in small gestures of relief and normalcy. A sign of the times outside the Ponderosa Restaurant in Wausau, Wis.,

More Gulf stories, see Page 7A.

☐See Gears, Page 5A

SUBSCRIBE TO THE SANFORD HERALD FOR THE BEST LOCAL NEWS COVERAGE. Call 322-2611

FLORIDA BRIEFS

Card-loss company loses files

FORT LAUDERDALE — A company that notifies creditors when charge cards are lost or stolen had thousands of its files lost or stolen, an FBI official has confirmed.

SafeCard Service Inc. of Fort Lauderdale discovered the files were missing from a storage room in January, according to a company filing with the Security and Exchange Commission.

"To the best of my knowledge, they took immediate remedial action, as best as they could, to prevent use of the data," FBI spokesman Paul Miller said Friday.

He said it is not known whether any of the missing files were used to commit fraud either before or after the discovery.

SafeCard chief executive Steven Haimos told the SEC in a Feb. 25 filing that the company "discovered the apparent theft of a substantial amount of active and inactive credit-card data from a locked area."

SafeCard operates a hot line which will automatically notify subscribers' credit companies as soon as consumers find their charge cards are missing. It's two biggest corporate customers are Citicorp and Sears, Roebuck & Co., which together constitute 48 percent of its business.

Premature baby weighed pound at birth

DUNEDIN — Cassandra Oler, born prematurely at a weight of 16 ounces, was fighting for her life Saturday in Mease Hospital where a nurse called her "a strong little girl."

Her middle name is Hope.

"They let me touch her right hand and right then I knew her name was going to be either Faith or Hope," explained her mother, Lisa Oler, 25, of New Port Richey.

The baby was born March 5, more than two months early. The foot-long bundle was more than four pounds under the average weight for newborns. And since then, the infant has lost 2 ounces.

Cassandra is the smallest baby to have been born and survive at Mease in 53 years of deliveries.

She is currently hooked up to a number of machines that help her breathe and eat and keep her tiny heart beating.

"You can't see the baby for the wires," said Dr. Mary Newport.

"I feel optimistic about her," added the doctor, one of three neonatologists caring for the baby.

Panel says reprimand suicidal judge

TALLAHASSEE — A judge who attempted suicide after his children were sent photos of him engaged in a homosexual act should remain on the bench, but receive a reprimand, an investigative panel has recommended.

The report on Circuit Judge William A. Norris Jr. was submitted Friday to the Florida Supreme Court by the Judicial Qualifications Commission.

Norris, 56, of Bartow, a 19-year veteran of the bench, violated three canons of proper behavior for judges, said the 18-page recommendation.

"Judge Norris did not uphold the dignity and integrity of the judiciary," the panel wrote.

But the commission added that the damage to himself and the judiciary "has been significantly minimized and sufficiently rehabilitated" by Norris' job performance before and after the attempt on his life.

The commission also cited Norris' own efforts at rehabilitation.

If the court agrees to the recommendation, Norris would appear before the justices for the reprimand.

Norris had reportedly offered before last month's hearing to settle the case against him by receiving a public reprimand.

The judge was hospitalized March 10, 1990, after hooking a hose to the exhaust pipe of his car, running it through the car's window, and inhaling carbon monoxide while parked in his carport. He was despondent and began drinking three days before when he was rejected by his grown children.

The rejection came after the children were sent a snapshot of him engaged in what police called a homosexual act.

Hepatitis infects elementary students

IMMOKALEE — Health officials are inoculating children and adults after an outbreak of hepatitis surfaced in a school in this South Florida farming community.

Since mid-February, 11 cases of the viral disease have been diagnosed, said Mark Crowley, epidemiologist for the Collier County Health Unit. Currently, officials list eight active confirmed or suspected cases.

The department has been providing inoculations at Lake Trafford Elementary, a focal point for the outbreak. Health officials inoculated more than 500 people Thursday and Friday and said they would continue next week if there is demand.

The disease, marked by inflammation of the liver, is passed hand to mouth after contact with contaminated food, water or human feces. Symptoms can include a loss of appetite, fatigue, nausea, vomiting, fever, dark urine and pale, clay-colored stool.

From Associated Press reports

NEWS FROM THE REGION AND ACROSS THE STATE

Spring breaks loose in Daytona

By RON WORD
Associated Press Writer

DAYTONA BEACH — The bikinis may be a little smaller and the music a little louder, but not much has changed in three decades of spring break rites.

The same scene that NBC newsman Chet Huntley described in 1962 exists today on "the world's most famous beach."

"Did you notice, as I did, a determined and defiant pursuit of fun — as though it might at any time become outlawed or out of style?" he said then.

Or, as a New York spring breaker put on his back car window this year: "Tap the kegs. Unroll the condoms. Spring Break '91."

This beachside community began making a concerted pitch for spring break business in 1962 after the successful beach movies of the era: "Where the Boys Are?" and the Annette Funicello and Frankie Avalon romps on the sand.

> "Did you notice, as I did, a determined and defiant pursuit of fun - as though it might at any time become outlawed or out of style?"
>
> -Chet Huntley, newsman

Sun-starved northern college students came to Daytona Beach for free beer, endless parties and free music.

Now 29 years later, the formula still works.

Even in the early '60s there was the stigma of perceived immorality with New York World Telegram columnist Inez Robb calling the goings on in Daytona Beach "a national scandal" promoted by "adult delinquents." The local ministerial alliance blasted a "Twist" dance contest as immoral.

A then-amazing 30,000 students showed up in 1962. This year, the figure is expected to top 400,000, spending $160 million. And the "Twist" has long since given way to wet T-shirt contests.

The primary daytime activity in Daytona Beach is turning red and ogling the opposite sex while listening to pounding rap music. Strict enforcement of the laws which prohibit drinking on the beach and the Spring Break Festival Task Force theme of "Party Smart" keep most breakers sober on the sand.

Nighttime finds students partying, going to night clubs or seeking romance.

Navy ship disabled in Caribbean

Associated Press

MAYPORT NAVAL STATION — A boiler accident Saturday left a Navy frigate dead in the water while on a routine Caribbean patrol, and a U.S. Coast Guard cutter was preparing to tow the warship to safety.

No one was hurt aboard the 441-foot W.S. Sims in the early morning accident, said Lt. Cmdr. Brad Goforth, spokesman for Mayport Naval Station outside Jacksonville, where the ship is based.

"But they are dead in the water — they don't have any power at all," he said. "They are operating the radio on battery power."

The cause and extent of the damage are still under investigation, he said, and no other details were available. There are no plans to remove the 19 officers and 289 crew members, he added.

The disabled ship was sitting 30 to 50 miles east of the Guadeloupe in the Leeward Island chain southeast of Puerto Rico, said Lt. Cmdr. Carrie Hartshorne at the Navy's Atlantic fleet headquarters in Norfolk, Va.

Senator outlines five-bill coastal protection package

Associated Press

NAPLES — U.S. Sen. Bob Graham, who said he wants to protect the U.S. coast "as a national treasure," told a conservation group Saturday that he will introduce a five-bill package of legislation to make that possible.

In a major departure from federal policy, the Florida Democrat wants individual states rather than the federal government to have the final say on lease decisions. Neighboring states also would have input.

"On the question of whether this has support or not, the answer is yes," said Graham aide Ken Klein. "Whether it is controversial and will be debated, the answer to that is yes also."

The Interior Department, which manages offshore drilling, currently must consult with states about drilling plans but makes the final decision.

Graham told The Conservancy gathering that his comprehensive coastal-protection legislation to be introduced this week also would incorporate a 100-mile ban on drilling off Florida, a change that has the support of Gov. Lawton Chiles.

Existing leases within the 100-mile buffer would be canceled, and the federal government would be financially responsible for any buyouts under Graham's package.

Federal policy would be altered to give environmental protection equal weight with oil and gas production when determining the national interest.

A requirement for "expeditious" development would be replaced with a detailed study process that would have to be complete six months before a lease sale.

"It is appropriate from time to time to take a fresh look at where we are going, to determine if our actions today are being taken with due regard to the needs of tomorrow," Graham said.

Tug-of-war over girl heads to court

By PAT LEISNER
Associated Press Writer

SARASOTA — While Hollywood works to bring the story of babies "Switched at Birth" to the screen, the real-life players are heading to court in a bitter tug of war over a 12-year-old girl.

"The preliminary script we reviewed for the movie had a happy ending and it's our hope that the real-life story will have a happy ending also," said John Blakely, an attorney who is seeking visitation rights for the biological parents of Kimberly, a hazel-eyed sixth-grader.

But Bob Mays, who raised the girl from birth only to discover he was not her biological father, is worried Ernest and Regina Twigg want shared custody of his only child.

"We're still on our roller coaster ride," Mays said.

The stories of two families who unknowingly raised the other's child for more than nine years is being made into a television miniseries to be aired over two nights on NBC, likely in early May, producer Michael O'Hara said.

Kimberly, born at a tiny rural hospital in central Florida, went home with the wrong parents — Mays and his late wife, Barbara, who died of cancer in 1981. The girl born to the Mayses, whom the Twiggs named Arlena, died of a heart defect in 1988.

Just before Arlena's death, genetic tests showed she was not the Twiggs' biological daughter.

Delinquency programs least effective

Associated Press

TALLAHASSEE — Juvenile delinquency programs have the lowest success rate of the children's services provided by the Department of Health and Rehabilitative Services, an internal review shows.

High repeat offender rates, violence among youths and ineffective services are plaguing Florida's $117 million juvenile justice program, according to an annual state report.

"The system is a mess," Budd Bell, director of the Clearinghouse on Human Services, a Tallahassee-based advocacy group, said on Friday. "HRS still doesn't know how to run these programs. The traditional, orthodox programs are not working and we're spending millions of dollars to keep them alive."

The 1990 Outcome Evaluation report, mandated by the Legislature and obtained by the Sun-Sentinel of Fort Lauderdale this week, monitored the effectiveness of dozens of HRS programs that served 162,000 children from July 1989 through June 1990.

Areas evaluated include child abuse, mental health and foster care. But the program with the lowest success was delinquency services, which handled about 120,000 cases last year.

The study, conducted by HRS, recommended one South Florida delinquency program be axed and six other statewide programs be improved.

John Criswell, HRS chief of delinquency services, said he has taken the findings seriously, but he cautioned that recidivism alone can be misleading without looking at the severity of crime and length of time between arrests.

"We're on top of the problems. We're on the road to correcting some of them," Criswell said on Friday. "Resources are the major problem."

Last year, legislators approved a $52 million juvenile justice reform bill aimed at adding residential programs and diverting youths from entering the criminal system. Some of the new programs have been scaled back or killed. Two-thirds of the money disappeared because of state budget problems.

Targeted for elimination was the $653,483 Treatment Alternatives for Youth (TRY) Centers programs in Dade, Broward and Palm Beach Counties after reviewers found that 83 percent of graduates were re-arrested within a year, one of the highest recidivism rates among such programs.

High recidivism rates were also shown in the $16.5 million community control and furlough program.

More than 67 percent of youths released on furlough and 50 percent on community control were re-arrested within a year.

LOTTERY

TALLAHASSEE – The daily number drawn Saturday in the Florida Lottery Cash 3 game was 3 - 8 - 2.

The winning numbers from Friday's Fantasy 5 drawing were 14, 27, 30, 31 and 35.

Sanford Herald

(USPS 481-280)

Sunday, March 17, 1991
Vol. 83, No. 175

Published Daily and Sunday, except Saturday by The Sanford Herald, Inc., 300 N. French Ave., Sanford, Fla. 32771.

Second Class Postage Paid at Sanford, Florida 32771

POSTMASTER: Send address changes to THE SANFORD HERALD, P.O. Box 1657, Sanford, FL 32771.

Subscription Rates
(Daily & Sunday)
Home Delivery & Mail

3 Months	$19.50
6 Months	$39.00
1 Year	$78.00

Florida Residents must pay 6% sales tax in addition to rates above.

Phone (407) 322-2611.

THE WEATHER

LOCAL FORECAST

Today...Mostly cloudy with a high in the mid 70s. Rain chance 50 percent.

Tonight...Cloudy with a lingering chance of showers. Low in the lower 60s.

Monday...Partly cloudy with a chance of showers. High in the mid to upper 70s. Extended forecast...Turning fair and a little cooler Tuesday and Wednesday. Highs in the lower 70s and lows near 50.

EXTENDED OUTLOOK

SATURDAY	SUNDAY	MONDAY	TUESDAY	WEDNESDAY
PtlyCldy 75-56	PtlyCldy 80-55	Sunny	Sunny 96-72	PtlyCldy 78-50

FLORIDA TEMPS

City	Hi	Lo	Pct
Daytona Beach	83	58	0.0
Gainesville	78	48	0.0
Fort Myers	84	67	.01
Jacksonville	71	58	0.0
Key West	83	72	.01
Lakeland	83	65	.41
Miami Beach	80	71	0.0
Tallahassee	74	49	0.0
Tampa St Pksbg	80	68	0.0
West Palm Beach	87	66	trace

MOON PHASES

LAST March 8
NEW March 16
FIRST March 23
FULL March 30

TIDES

SUNDAY:
SOLUNAR TABLE: Min. 5:30 a.m., 5:55 p.m.; Maj. 11:45 a.m., --- p.m. **TIDES: Daytona Beach:** highs, 8:16 a.m., 8:39 p.m.; lows, 2:10 a.m., 2:23 p.m.; **New Smyrna Beach:** highs, 8:21 a.m., 8:44 p.m.; lows, 2:15 a.m., 2:28 p.m.; **Cocoa Beach:** highs, 8:36 a.m., 8:59 p.m.; lows, 2:30 a.m., 2:43 p.m.

BEACH CONDITIONS

Daytona Beach: Waves are 3 feet and choppy. Current is to the south with a water temperature of 63 degrees. **New Smyrna Beach:** Waves are 2-3 feet and choppy. Current is to the south, with a water temperature of 62 degrees.

BOATING

St. Augustine to Jupiter Inlet

Sunday: Wind east to southeast 20 knots and gusty. Seas 5 to 7 feet. Bay and inland waters choppy. Scattered showers and a few thunderstorms. Sunday night: Wind southeast to south 20 to 25 knots. Seas 6 to 9 feet. Bay and inland waters rough.

STATISTICS

The temperature at 4 p.m. Saturday was 61 degrees and Friday's overnight low was 56, as recorded by the National Weather Service at the Orlando International Airport.

Other Weather Service data:

- **Saturday's high.....61**
- **Barometric pressure.30.18**
- **Relative Humidity....93 pct**
- **Winds.....North 3 mph**
- **Rainfall.....25 in.**
- **Today's sunrise....6:33 a.m.**
- **Tomorrow's sunset.....6:34**

NATIONAL TEMPS

Temperatures indicate previous day's high and overnight low to 8 a.m.

City	Hi	Lo	Prc	Otlk
Anchorage	34	20	.03	sn
Atlanta	53	36	0.0	cdy
Atlantic City	39	33	.16	clr
Baltimore	38	36	.23	clr
Billings	51	31	0.0	cdy
Birmingham	49	35	0.0	rn
Bismarck	43	27	0.0	cdy
Boise	48	33	0.0	clr
Boston	41	31	.27	clr
Brownsville	74	67	0.0	cdy
Burlington,Vt	42	31	0.0	clr
Charleston,S.C.	66	45	0.0	cdy
Cheyenne	40	22	.07	cdy
Chicago	38	24	0.0	cdy
Cleveland	38	27	0.0	clr
Concord,N.H.	38	33	0.0	clr
Dallas Ft Worth	58	43	0.0	rn
Denver	46	28	0.0	sn
Des Moines	43	25	0.0	cdy
Detroit	47	27	0.0	clr
Honolulu	79	71	0.0	clr
Houston	57	46	0.0	rn
Indianapolis	43	28	0.0	cdy
Kansas City	41	26	0.0	cdy
Las Vegas	59	47	0.0	clr
Little Rock	44	38	0.0	rn
Los Angeles	63	50	0.0	clr
Louisville	39	30	0.0	cdy
Memphis	43	38	0.0	rn
Milwaukee	37	26	0.0	cdy
Mpls St Paul	46	24	0.0	cdy
Nashville	43	37	0.0	cdy
New Orleans	61	47	0.0	rn
New York City	39	34	.20	clr
Oklahoma City	52	37	0.0	rn
Omaha	36	23	0.0	cdy
Philadelphia	38	34	.37	clr
Phoenix	66	47	0.0	cdy
Pittsburgh	41	30	0.0	clr
Portland,Ore.	49	38	.09	cdy
Providence	42	32	.36	clr
St Louis	40	31	.04	cdy
Salt Lake City	50	34	.03	cdy
Seattle	49	37	0.0	clr
Washington,D.C.	38	36	.15	clr

POLICE BRIEFS

Arrest on disturbance charge

Delvin Jackson, 20, of 23 Higgins Terrace in Sanford, was arrested Thursday.

He was charged with breach of the peace and with resisting arrest without violence.

According to the police report of his arrest, Jackson was arrested following an incident at Seminole Gardens Apartments. An anonymous caller informed police that there was an alleged disturbance outside an apartment there.

When police arrived Jackson was allegedly involved in the disturbance and allegedly refused to be quiet or leave. When police attempted to arrest him, he allegedly attempted to flee, but was stopped.

He was transported to the John E. Polk Correctional Facility where he was held on $500 bond.

Warrant arrest

Homer Wells, 21, of 1807 N. 12th Place in Sanford, was arrested Thursday in connection with a pair of outstanding warrants.

He was charged with failure to appear in court on a charge of possession of more than 20 grams of a controlled substance and with failure to appear in court on a charge of aggravated battery.

He was transported to the John E. Polk Correctional Facility where he was held in lieu of $5,000 bond

Possession of drug paraphenalia arrest

Rodney Woods, 33, of 2350 Dolar Way in Sanford, was arrested Thursday and charged with possession of drug paraphenalia.

Woods was arrested at the corner of 10th Street and Maple where the Sanford Police were conducting an undercover drug operation.

He was allegedly found to have two pipes like those used for smoking drugs in his possession at the time of his arrest.

He was transported to the John E. Polk Correctional Facility where bond had not yet been set.

Drug charges filed

Thomas J. Beauchesne, 32, of 2702 Magnolia Ave. in Sanford, was arrested Thursday.

He was charged with purchasing $20 worth of crack cocaine from undercover police officers at the corner of 7th Street and Pine in Sanford, according to police reports.

He was transported to the John E. Polk Correctional Facility where he is being held in lieu of $3,000 bond.

Cocaine purchase charged

Douglas Blain Tretteen, 30, and Boyd Eugene Sutton, 34, both of 820 Rosalia in Sanford, were arrested Thursday.

They were charged with purchasing crack cocaine from undercover police officers.

They were taken to the John E. Polk Correctional Facility where each was held on $5,000 bond.

Wine theft alleged

Stuart Clinton Spencer, 46, a transient, was arrested Thursday.

He was charged with leaving the Winn-Dixie store at 1514 French Ave. in Sanford without paying for the bottle of Mad Dog 20/20 wine which he allegedly had in his possession when he was stopped by store employees after exiting into the parking lot.

The wine is valued at $3.28 a bottle.

Spencer was transported to the John E. Polk Correctional Facility where he was held on $100 bond.

More wine alleged stolen

Bryan Scott Webster, 23, who has no current address was arrested Thursday.

He was charged with allegedly taking two bottles of Mad Dog 20/20 wine from the Winn-Dixie store at 1514 French Ave. in Sanford. The total value of his theft was $6.56.

He was taken to the John E. Polk Correctional Facility where he was held in lieu of $100 bond.

Police boosters

During a joint meeting of the Greater Sanford Chamber of Commerce and the Greater Seminole County Chamber of Commerce, Bill and Linda Johnson, from left, owners of William Howard Jewelers, donated $500 to the Sanford chamber's scholarship fund. Jim Young, chamber president accepts the check as Sheriff Don Eslinger and Sanford Police Chief Steven Harriett observe. The scholarship will assist a Seminole or Lake Mary High School student who wishes to attend Seminole Community College to study law enforcement.

Herald Photo by Tommy Vincent

Anchorman booked for sex with minor

Associated Press

TAMPA — WTVT anchorman Hugh Smith, nearly nine years after a prostitution arrest he promised would not be repeated, has admitted to new charges he had sex with two prostitutes — one of them a minor.

"I'm guilty," Smith said in a prepared statement prior to turning himself in Thursday. "In light of the integrity of WTVT television, I have resigned."

Smith, 56, was named in a three-count information charging he had sex with a prostitute under age 16 in June 1990 and then solicited the same girl last Friday. He was also charged with having sex with a second prostitute last year.

Smith was released on $3,000 bond soon after his booking at the Hillsborough County Jail.

Sheriff's investigators said the underage prostitute was a 15-year-old runaway from a local shelter and the other prostitute was her 21-year-old pimp.

"He would contact this 21-year-old female who was working as a prostitute and she would take the 15-year-old to a described location or take her to his residence," said Hillsborough County sheriff's Capt. Garry Terry. He added that when the 15-year-old was unavailable, the 21-year-old would "provide the services herself."

Smith's attorney, John Lawson, said his client cannot run from the truth he has devoted his life to reporting. "He is guilty and therefore in light of that he has entrusted me to enter the appropriate plea."

If convicted of the most serious charge — procurement for prostitution under the age of 16 — he could face a maximum of 15 years behind bars. But under sentencing guidelines, Smith likely would face anywhere from probation to 3½ years if convicted.

Smith, who is currently divorced, joined WTVT in 1963 and anchored its evening newscast until 1989. For the past two years, he has served as noon co-anchor and evening news commentator.

In September of 1982, he pleaded guilty to a charge of solicitation for prostitution.

HARVEY E. MORSE
• INVESTIGATIONS •
The Proven Name To Trust
24 Hours
628-1500

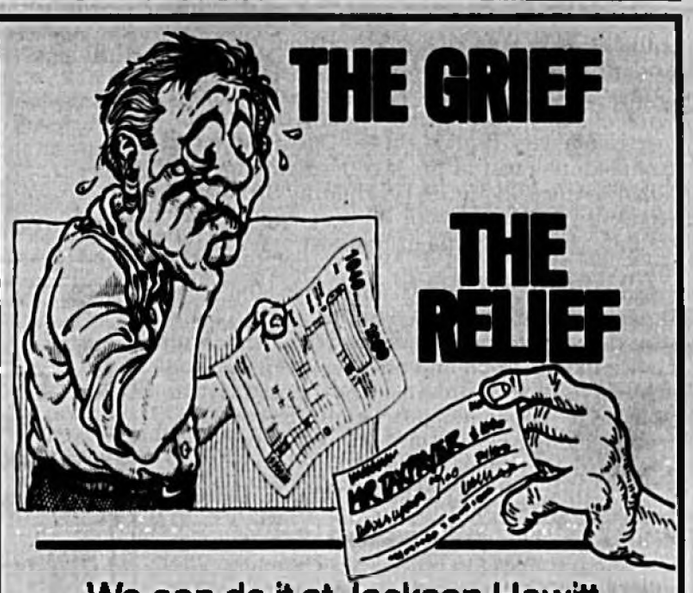

We can do it at Jackson Hewitt
USE OF TAX REFUND IN 3 DAYS* OR LESS
20% off tax preparation with this ad
ONLY REQUIREMENT: ORIGINAL SOCIAL SECURITY CARD AND PICTURE ID.
1806 SOUTH FRENCH AVE.
323-4415
NOT GOOD WITH ANY OTHER OFFERS
*Based on a Refund Anticipation Loan
JACKSON HEWITT TAX SERVICE

Coroner rules death not from beating

Associated Press

JACKSONVILLE — A coroner has ruled that a man who died after fighting with police outside the Duval County Jail suffered a heart attack and was not beaten to death.

Sheriff Jim McMillan said the ruling vindicates his officers, who he has maintained didn't use excessive force in restraining David Michael Sharp when he began to fight Feb. 2.

Police reports said Sharp's head hit the pavement when officers wrestled him to the sidewalk. Sharp also had a blood alcohol level of 0.26 — more than twice 0.10 considered intoxicated under Florida law.

An attorney representing the victim's parents disputed the medical examiner's findings and said an autopsy done for the family showed Sharp died from a blow to the head.

The State Attorney's Office is still investigating, focusing on actions of police who waited 1½ hours after the scuffle to take the man to University Hospital, where he died the next day.

Glenn Allen, an attorney representing the Sharp family, said results from the other autopsy showed numerous injuries to Sharp's skull and indicated the damage to Sharp's heart was caused by hospital officials using electric shocks to revive him.

Sharp had no history of heart problems and had been healthy prior to the fight at the jail, Allen said.

Allen would not identify the pathologist who conducted the autopsy for the family.

City officials were notified last month by Allen that Sharp's family plans to sue the city for wrongful death.

Off Season Sale
TRANE
50 million people take comfort in it
Off Season Sale

Special Utility Rebate
FPL PARTICIPATING DEALER
Get up to $580 rebate from FPL. Call for details!
KEN'S AIR, INC.
"THE COOL IT MAN"
102 COMMERCE WAY, SANFORD
321-6515 • 322-0208
RA0032956
FINANCING AVAILABLE
FREE ESTIMATE

Soldier convicted in stabbing death

Associated Press

TAMPA — A soldier who lost a bid to wear his uniform in court has been convicted of manslaughter in the stabbing death of a prostitute.

Circuit Judge Edward H. Ward decided it could unfairly influence a jury if Army Sgt. Jonathan Jones wore his uniform before jurors.

Jones had been charged with second-degree murder in the November death of a 26-year-old woman whose body was found dumped on busy Kennedy Boulevard.

A jury Thursday found him guilty of a lesser charge of manslaughter with a weapon, said Assistant State Attorney Cass Castillo.

Jones faces from nine to 12 years under state guidelines when he's sentenced April 17.

Jones, who was stationed at MacDill Air Force Base at the time of the killing, told police he killed the woman. A knife with a five-inch blade was found in his car.

Despite the dress restrictions imposed on the sergeant, the jury was aware of his military background, Castillo said.

$15 FAMILY NITE
MON./TUES./WED./THURS/ 5 to 10 PM
AT FUN WORLD

FAMILY NITE
FOOD & FUN
$15. ($25. Value)
$9. Big 14" Hand Tossed Pizza w/1 Topping
Carousel Restaurant - No Take Out Orders
$4. Pitcher of Soft Drinks
$8. Ride/Golf Tokens
$4. Game Room/Batting Cage Tokens
$25. Value/Family Bargain $15.
RAIN OPTION-GET 48 GAME TOKENS INSTEAD
Plus tax. Not good with any other offer. Offer subject to change.
FUN WORLD At FLEA WORLD
HWY. 17-92 - SANFORD 628-2233
Special Group & Party Rates - 628-2233

LIFE IS FULL OF RISK.
GETTING A HOME SECURITY SYSTEM SHOULDN'T BE.
INTRODUCING THE WESTINGHOUSE NO RISK GUARANTEE
With Westinghouse Security Systems, there's no risk of getting something you don't want. We'll design a monitored system for your house. No risk of paying too much. It costs just $95* for three sensors, a master control keypad, motion detector, and an interior siren, and only $19.50** per month for 24-hour-a-day monitoring. No risk of being pressured. Call us and a trained professional will assess your needs. Less risk all around. According to FBI reports, homes with alarms are 15 times less likely to be burglarized. And with our 30-day NO RISK guarantee, there's no risk of having a system you aren't satisfied with. Call 1-800-SMART-25 today. Because you shouldn't take any chances with your home security.
$95.00
* Includes basic system, regular connection fees.
CALL 1-800-SMART-25
$19.50
** Monthly fee for 24-hour monitoring. 36-month contract required.
Westinghouse Security Systems
YOU CAN BE SURE IF IT'S WESTINGHOUSE
150 SE Lake Street, Suite 211, Longwood, FL 32750

Editorials/Opinions

Sanford Herald
(USPS 481-280)
300 N. FRENCH AVE., SANFORD, FLA. 32771
Area Code 407-322-2611 or 831-9993

Wayne D. Doyle, Publisher
Ronald W. Hesle, Executive Editor
Laura Sellion, Advertising Director

SUBSCRIPTION RATE:

3 Months	$19.50
6 Months	$39.00
1 Year	$78.00

Florida Residents must pay 6% sales tax in addition to rates above.

EDITORIALS

Bush's agenda

President Bush recently unveiled a broad and promising agenda for helping America's underclass. The White House plan includes initiatives on civil rights, education, housing and urban crime.

The administration and Congress often have clashed on domestic policy during the last two years. But with Mr. Bush riding a tremendous crest of public approval after the allied victory in the Persian Gulf, the White House is presented with its best opportunity to date to get a major domestic initiative enacted.

Most of the proposals offered in the new Bush program have a familiar ring. They would, for instance, promote wider parental choice in education and provide incentives for schools to raise standards. They would create enterprise zones in poor communities, attracting businesses through tax incentives and regulatory relief.

There is a White House proposal for grants, vouchers and other forms of assistance to help poor Americans become homeowners and the homeless to obtain basic shelter. The program would strengthen law enforcement by, among other things, relaxing the exclusionary rule regarding evidence gathered in good faith by police officers.

Mr. Bush sees his new program as an effort "to expand opportunity and choice for all Americans," but especially for those, like America's underclass, "for whom hope lies dormant."

Shortly after Mr. Bush announced his domestic empowerment agenda, some critics dismissed it as a retread of proposals that Congress has rejected on previous occasions. However, the fact that Congress has not shared the White House's enthusiasm for parental choice, enterprise zones, housing vouchers and anti-crime measures does not mean these initiatives are without merit.

With the president's popularity, among voters at a record high, Congress may be more receptive now to the idea that the Bush empowerment agenda can help break the cycle of poverty that prevents the underclass from entering the mainstream of American society.

It is time to test whether parental choice can improve the quality of education received by poor kids; whether enterprise zones can encourage businesses to take a chance on locating in urban ghettos; whether housing vouchers can make poor people homeowners and give them a stake in their communities; and whether refinement of crime laws can reduce violence in poor communities. Congress has an obligation to give Mr. Bush's proposals a fair hearing.

Deby-for-nature copycats

In 1987, an environmental group called Conservation International arranged the first debt-for-nature swap with Bolivia. Since then copycats have abounded. More than 15 swaps have been arranged in nine developing countries, whose foreign debts have been reduced by more than $100 million in exchange for new investment in conservation.

That's the kind of mimicry the planet needs. And now the group that started it has set a new standard to copy with a big swap aimed at saving North America's last tropical rain forest.

Conservation International is paying off $4 million of Mexico's debt with foreign banks. In return, Mexico will set up a fund using pesos to pay for conservation work over the next four years.

It's the biggest swap yet and with the biggest country. And Mexico's endorsement is as helpful for prospective debt-for-nature swaps as this swap is helpful for Mexico's ecology and economy.

Some developing countries are reluctant to participate in swaps because of political pressure to deny the legitimacy of their foreign debt. Mexico instead underwent tough economic reforms and debt restructuring.

The swap provides tangible evidence that those ordeals have rewards. And it officially recognizes the importance of factoring environmental protection into debt relief.

Swaps are not the solution to debt problems, but they do free up money for indigenous environmental work tht otherwise would go unfunded.

With more plant and animal species than all but three other countries, Mexico is a top candidate for that type of investment. A prime focus of the new conservation spending will be in Chiapas, home to the Lacandon rain forest.

Already 50 percent consumed by logging and farming, the forest would last only 10 more years at the current rate of destruction. Now its survival odds are improved. Mexico benefits; so does the world.

Abuse at other end of spectrum

SEMINOLE OPINION

LURLENE SWEETING

Seminole County had 17,616 residents over 65 years old in 1980. It was estimated that in 1989 this number had increased to 28,800 or 63.5 percent. There are 57,704 residents of Seminole County between 45 and 64. In twenty years a greater proportion of our population will be over 65.

Abuse has practically become synonymous with children in our thoughts. The media both print and broadcast have done an excellent job raising the communities' level of awareness relative to child abuse. Abuse at the other end of the age spectrum will be a growing phenomenon.

According to the report by the United States House of Representatives Select Committee on Aging, abuse of elderly citizens is increasing. It is estimated tht 1.5 million Americans 65 and older are abused each year, with the highest incidence of abuse at age 75.

A society is expected to care for its youth and its elderly. However the frenzied pace of life today and the change from a rural to a more urbanized society has created a sitution where members at both ends of the age range are abused and neglected.

Elder abuse is one of the most under-recognized and under-reported social problems today. Abuse of senior citizens take many forms: physical, verbal, financial, abandonment and withholding the necessities of life.

Financial abuse ranges from utilizing an elderly person's annuity, social security or other income to converting their real and personal property for their own personal use.

Physical abuse may occur in a variety of settings. Relatives, friends, unrelated people and individuals working in facilities may be the source of physical abuse. Older persons living alone are subject to violence in their own homes or when they travel throughout the community. Their reflexes are slower and others may view them as easy prey. This sitution may be more prevalent during times of economic distress.

Earlier in this century an agrarian society lent itself to the extended family concept. Elderly relitives were an integral part of the family structure. Mechanization and the movement from a rural to more urbanized society changed this. Today two career families are in vogue. Emphasis upon career advancement and economic security leaves little time for the elderly. Time not spent at work is scheduled to accommodate children, recreation and necessary chores.

Research reveals that the average age of the abuse victim is 75. Illness, and the aging process serve to make persons of that age more vulnerable. Sons and daughters dependent upon their parents are the chief abusers. The aged victim is frequently too ashamed to report the abuse. They feel it would disgrace the family for others to know how they are treated.

As people age they sometimes are rather difficult to manage, they may be forgetful or obstinate. For senior citizens living in institutions this may cause caregivers to be abusive, by withholding food and/or medication.

Regardless of age, mental or physical state, every individual needs love, affection and attention. Let's all remember those friends and relatives at the other end of the age spectrum and visit them regularly.

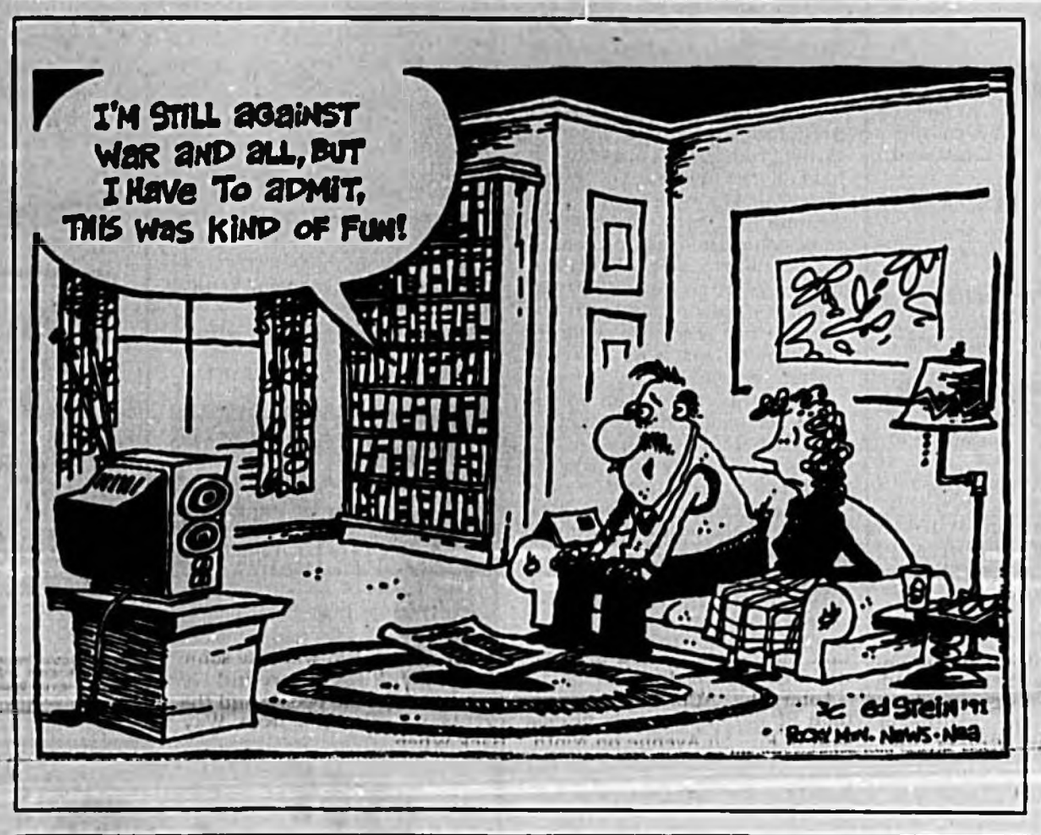

ELLEN GOODMAN

Life, death and comparisons

BOSTON — There is a father in Missouri who wants to take his daughter shopping. The trip he has in mind is a grim one. He wants to find a doctor and a state that might allow her to die.

The father is Peter Busalacchi. The daughter is Christine, the second most-famous patient in the place where Nancy Cruzan once lay.

It took a Supreme Court decision and then some, before Nancy Cruzan won the 'right to die.' The feeding tube was removed only after her family proved that the young woman had left "clear and convincing evidence" that she wouldn't want to live in a persistent vegetative state.

Christine left no such evidence before the car crash that severely damaged her brain at age 17. So last fall her father decided to move her from the strict and highly charged atmosphere of Missouri to a doctor he trusted in Minnesota.

Now the Missouri Court of Appeals has said that Peter Busalacchi doesn't have that right. Recently, the judges ruled that a lower court must look into the father's motives and the daughter's condition before they decide whether to let this unhappy pair out of the state's borders.

Christine Busalacchi has become a ward — or is it a prisoner? — of the state of Missouri. Peter Busalacchi, who could take his child to any doctor anywhere if she were competent, has lost that chance because she is not. And the state of Missouri has determined that it doesn't trust the morality of the state of Minnesota.

As Judge Gerald M. Smith wrote in a harsh dissent, "There is a parochial arrogance in suggesting, as the state does, that only in Missouri can Christine's medical, physical and legal well-being be protected."

The dilemma that faces this Missouri father was set up by the Supreme Court's decision. The justices left the life-or-death fate of people like Christine — those who never stated their wishes — to the "laboratory of the states." As a result, they insured that we would go shopping through these laboratories for a full selection of our rights.

Indeed, this is now part of the process for "consumers of health care" and their families. At either end of the life cycle and often in between, Americans are learning to be comparison shoppers. We go across the border from one ethical marketplace to the next.

Back in the 1970s, families traveled with brain-dead children to a state that would recognize their death. Today a couple in search of a surrogate mother will find one state open for business and another closed. A teen-ager can find an abortion in one state without her parents knowing but not in another.

Last summer, an Oregon woman went to Michigan to use the suicide machine because there was no law against assisting suicide there. If Roe vs. Wade is overturned, abortion would be the next right that became a mere matter of geography.

But when you talk about ending treatment and ending life, you have entered a Middle-Eastern bazaar of medical ethics. It is as if every state carried a different message on its license plate, some macabre variation of the theme on cars in New Hampshire: Live Free or Die.

"Christin is the second most-famous patient where Nancy Cruzan once lay."

Not only do states have different laws and guidelines, so do counties, hospitals, even doctors. In some places, a family can walk down a hospital hallway and find a second and third contradictory opinion. As Arthur Caplan at the University of Minnesota says, "If consistency is a fundamental prerequisite of ethics then it is taking a long holiday with respect to the termination of treatment."

Few of us are comfortable with the idea of ethical border-crossing in this case. Some say 20-year-old Christine Busalacchi smiles and feels. Others say that her responses are just reflexes. If she is in an irreversible vegetative state, Missouri would keep her alive forever. Minnesota has no such blanket law.

How can it be right to remove a feeding tube in one place and not in another? How can it be right to stop treatment here and continue it there?

But if the states are to be the "laboratories" in which we experiment during a time of uncertainty, if these labs reflect the range of our moral debate, then we cannot be forbidden access. In the end there is something worse than the difficult, disturbing, free-ranging ethical marketplace. What is worse is a ban against shopping for medical rights.

LETTERS TO EDITOR

Letters to the editor are welcome. All letters must be signed, include the address of the writer and a daytime telephone number. Letters should be on a single subject and be as brief as possible. Letters are subject to editing.

JACK ANDERSON

Necessity mother of reconcilliation

WASHINGTON — Through backdoor diplomacy, the long estrangement between the United States and Iran is beginning to break down. Necessity was the mother of this attempt at reconciliation.

Iran is worried about the ease and speed with which the United States filled the desert with troops. And the United States is anxious to keep Iran from becoming the once and future Iraq — a threat to the Persian Gulf's vast oil reserves.

"Iran worries about how quickly the U.S. filled the desert with troops."

This has led to a friendly exchange of messages through the Swiss Embassy in Teheran.

A few hours before the ground offensive was launched against Iraq, for example, the United States notified Iran. The message asked the Iranians to remain neutral and promised that U.S. forces would not linger in the Persian Gulf region once the job was done.

The Iranians responded with a reminder that Iran had joined the world in condemning the Iraqi invasion of Kuwait, and reassurances that Iran would remain on the sidelines during the conflict.

It was an odd exchange of greetings between old enemies who have a new enemy in common, with all parties kowing that the rules could change and the alliances shift at any moment.

Iranian radicals still gag at the notion of any relationship with the "Great Satan" United States. But the pragmatists point out that Iran was able to kiss and make up at least conditionally with Iraq after an eight-year war, so why not with the United States?

The risk for the United States is picking the right people to make friends with in Iran, and reading them correctly. Reading Middle Eastern despots correctly has never been the Americans' forte. George Bush and Ronald Reagan thought they had a read on Saddam Hussein — that Saddam could be controlled and used to America's advantage. But Bush and Reagan were wrong. For a time Reagan even thought he had a read on the Ayatollah Khomeini — that the United States could trade arms for hostages and make both sides happy. But Reagan was wrong about that too.

The United States could brand the Ayatollah's successor, Hashemi Rafsanjani, a moderate, and go on the assumption that he could be molded into an ally. But no matter what face Rafsanjani chooses to put on, Iran is not a moderate Islamic nation.

In fact the biggest beneficiaries of the Persian Gulf War could turn out to be the last people Bush wants to benefit — the Iranian fundamentalists.

They have moved swiftly to take advantage of the power vacuum caused by the military defeat of Iraq. Iranian-backed fundamentalists precipitated the uprising against Saddam Hussein in southern Iraq. The Iranian government has denied having anything to do with the revolt, but intelligence reports claim that Iranian fundamentalists — if not the government directly — are backing the rebels.

The Iranians also may be behind fundamentalist unrest in other countries such as Jordan and Algeria. The Iranian goal, according to intelligence reports, is to establish Iranian-style Islamic states in Iraq and other Arab nations.

COLLECTION AGENCY — The United Nations is puzzling over how to get out of Iraq the money it has promised for war reparations in Kuwait. One proposal calls for setting up a special U.N. commission which would dole out the money. Iraq should be able to produce enough oil to pay reparations and still rebuild its demolished infrastructure. But there wouldn't be enough money left for Iraq to rearm.

Reba McEntire band's plane crashes

Associated Press

OTAY, Calif. — Seven members of country-western singer Reba McEntire's band, along with her road manager and a pilot, were killed when a private plane crashed in a mountain area near the Mexican border early today, officials said.

The crash occurred about 1:45 a.m., shortly after the Hawker Sidley aircraft had taken off from Brown Field, a private airfield about 15 miles southeast of San Diego and about four miles north of the Mexican border.

Miss McEntire was not aboard, said her spokeswoman, Jenny Bohler.

There were no survivors, Federal Aviation Administration spokeswoman Elly Brekke said.

Ms. Bohler said those on the plane included tour manager Jim Hammon and band members Kirk Cappello, Paula Kaye Evans, Michael Thomas, Terry Jackson, Joey Cigainero, Tony Saputo and Chris Austin. She did not know the identity of the pilot, who worked for the company that leased the plane to the singer.

The band members all were under 30 years and lived in Nashville, she said.

"Needless to say Reba is very upset," Ms. Bohler said. "They all had been with her a long time. They were like family. She's lost eight family members."

Two other band members and several of Miss McEntire's road crew were on another flight that left before the one that crashed, she said.

Ms. Bohler said Miss McEntire and her band had performed in San Diego Friday night. The singer stayed behind in San Diego and was going to take another flight today. The band's concerts in Fort Wayne, Ind., tonight and Evansville, Ind.; on Sunday night were canceled, she said.

Miss McEntire, 35, is the only singer ever voted female vocalist of the year four times by the Country Music Association, from 1984 through 1987. Her hit records include "Whoever's In New England," "Little Rock," "Walk On" and "Rumor Has It."

The pilot was filing his flight plan over the radio with air traffic controllers when contact with the plane was lost, Ms. Brekke said.

The plane bound for Amarillo, Texas, went down in a remote area about five miles northeast of Otay Mountain. The peak is just east of the airfield.

"Personnel at Navy North Island reported seeing a fireball," she said. The naval base is several miles northwest of the crash site.

Drought

Continued from Page 1A

even-numbered addresses can water Sunday, Tuesday and Thursday.

Johnson said if rainfall levels continue to drop particularly in the northern areas of the district, lawn irrigation could be cut to two days a week during the morning hours only.

Gears

Continued from Page 1A

advertises baked meatballs and French onion soup. Just days ago, it read "God Bless our Troops." The local business types who used to hunker down over eggs and hash browns to talk about the front lines now chat about the back nine.

The night the bombing of Iraq began, the Milwaukee Bucks players and coaches joined hands in a pre-game tribute to the troops. The war bothered Bucks coach Del Harris. He found it difficult to concentrate.

"I found myself at times depressed," Harris said. "I never asked the players, but I know they had to have concerns about it because they knew people who were involved."

The end of the war was a relief, he said. He no longer checks CNN before heading to a game.

Neither do millions of other Americans. The Atlanta-based network's audience gains are gone with the war. Its staffers are gone on long-delayed vacations, and public tours of CNN headquarters — stopped for security reasons —are back on schedule and sold out.

So was the Los Angeles Dodgers-New York Yankees spring training exhibition game in Fort Lauderdale, Fla. Advance sales were down this year. People weren't as willing to stand in line for hours, as they had in the past. But the end of the war brought them running back.

"We've never had walk-up business like this before," said Mark Zettelmeyer, veteran spring training general manager for Yanks.

The fans packed the stands, soaking up the sun, trying not to think about all the worries they left outside the stadium.

"I'm a real-estate appraiser, and that's really slow right now," said Frank Kasper, who wore a Dodgers' cap. "As you can see, I'm spending my afternoon at the ballpark."

More than half of Americans think the economy is bad and getting worse, a recent New York Times-CBS News Poll showed. One out of three people interviewed in a Los Angeles Times poll this month thought the economy would be the nation's most important problem during the next five years.

At the Bull & Finch Pub in Boston, the bar that inspired the show "Cheers," the most important problem during the next five minutes is who's buying the beer. Talk turns to the war that was, and how it feels now that it's gone.

"It's less of a relief than I thought," Sam Jordan said. "I didn't even follow it," Jim Riveria said. "I'm sorry it ever started," Ruth Gifford said. "I'm embarrassed by the whole thing."

The end has been too vague for some people, unfinished business that puts them on edge. Saddam Hussein is still in power, the region is still in turmoil. Candace Davis and her kids don't trust uneasy endings.

"I have two older children who won't have kids because of the way the world is," said the 42-year-old, a new grandmother anyway. A younger daughter's daughter is the sixth generation of women in their Quincy, Mass., family. She has a great-great-great grandmother who's 101, a survivor of five — make that six — wars.

"They don't believe it's over," Davis said of her kids. "I still don't think it's over."

Many modern musicians killed in plane crashes

Associated Press

The seven members of country-western singer Reba McEntire's band who were killed in a plane crash in California Saturday are the latest in a string of prominent musicians who have met early deaths in air accidents. Here is a list:

— Aug. 27, 1990: Grammy-winning blues guitarist Stevie Ray Vaughan, 35, was killed when a helicopter crashed into a hill in East Troy, Wis., after departing from a concert

— Dec. 31, 1985, Rick Nelson died in a New Year's Eve plane crash near DeKalb, Texas. Nelson, 45, achieved rock 'n' roll stardom in the late 1950s and early '60s with hits like "I'm Walkin'," and "Travelin' Man" after appearing in his parents' TV series "The Adventures of Ozzie and Harriet."

— March 19, 1982: Randy Rhoads, lead guitarist for heavy metal star Ozzy Osbourne, was killed when the plane in which he was flying buzzed Osbourne's tour bus and crashed into a house in Leesburg, Fla. He was 25.

— Oct. 21, 1977: Lead singer Ronnie Van Zant and guitarist Stevie Gaines of the Lynyrd Skynyrd band, which carved a niche in the rock world with its image as hard-drinking, hell-raising Southerners, were killed in a plane crash in McComb, Miss.

— Sept. 20, 1973: Jim Croce died in an air crash near Natchitoches, La., at age 30. He put together a string of rock hits such as "Time in a Bottle" in the 1970s.

— Dec. 10, 1967, rhythm and blues artist Otis Redding died in a plane crash in Wisconsin along with members of his band, the Bar-Kays. He was 26. His greatest hit "Sittin' on the Dock of The Bay" was released just three days before the crash.

— July 31, 1964, country music singer Jim Reeves, known for hits like "Welcome to My World" and "He'll Have to Go," died at age 39 in a light plane crash near Nashville along with his manager, Dean Manuel, 30.

— March 5, 1963: Patsy Cline, whose country hits included "Crazy" and "She's Got You," died in a plane crash near Camden, Tenn., at age 31. Also killed were Grand Ole Opry stars Cowboy Copas and Hawkshaw Hawkins and pilot Randy Hughes. Miss Cline's manager.

— Feb. 3, 1959: A plane carrying singers J.P (The Big Bopper) Richardson, Buddy Holly and Richie Valens crashed near Mason City, Iowa, en route to a show in Fargo, N.D. The Big Bopper, whose big hit was "Chantilly Lace" in 1958, was 29. Holly, whose hits included "Peggy Sue," was 22. Valens, famous for songs like "La Bamba" and "Donna," was 18.

— Dec. 15, 1944, big band leader Glenn Miller was in a plane flying over the English Channel en route from Bedford, England, to Paris where he was to give a show. The plane never arrived. Two members of the British Royal Air Force said the musician's plane might have been hit by bombs jettisoned over the English Channel by RAF bombers.

Family

Continued from Page 1A

assistant manager of the A&P at the southwest corner of First and Sanford. The manager of that store at the time was Haskell Brown. Clarence resides with his wife, Rosa, who retired a couple years ago after a long career as finance director for the City of Sanford. Clarence retired from Lee Brothers, a local plumbing firm.

One of the sisters, Margaret, married R.C. Whitten Sr., long time chief deputy to several Seminole County sheriffs. Margaret died, however, but later Whitten married her sister, Maria.

Louis can recall the old Sanford & Everglades trolley that ran on tracks from downtown to Fort Reed which at that time was located near what is now the Sanford airport. Louis says the trolley was powered by electricity. Yes, there was electricity in those days. I have a photo of that trolley taken in downtown Sanford and there's a sign on what I believe to be the southeast corner of First Street and Magnolia which read, "Light with electricity, cook with gas."

The father of all these children once had a small grocery store on West First Street in or near what is now Sanford Auto Parts. He catered not only to the local trade but also passengers who got off the trains at the railroad terminal now known as the PICO building. In those days when the trains reached Sanford they stopped near the Atlantic Coast Line shops and backed into the downtown railroad station.

Later the ACL built a new railroad station about six blocks west of French Avenue on Ninth Street. When the station moved so did the Rotundo grocery store. There was a wood frame structure on the southside of Ninth Street just before reaching the new depot. It had space for four stores. The Rotundo grocery occupies one of them.

A personal note: Thanks for all the phone calls and mail with information and suggestions for future columns. It will take some time but I'll get around to writing about the people and the events we all recall from Way Back When.

Driver

Continued from Page 1A

Segarra herself.

"She made a real key error," the FBI spokesman said.

According to the spokesman, who did not want to be identified, Segarra had contacted Erie County law enforcement officials to seek some assistance in retrieving some lost property.

"The FBI was contacted and alerted to her whereabouts," the spokesman said.

Authorities found Segarra and her five-year-old daughter living at the YMCA in Bradford. Her former roommates were living in a nearby hotel.

The three will appear in court again on Wednesday for a bond hearing.

The FBI spokesman could not say in whose custody Segarra's daughter had been placed.

DEATHS

JEANETTE MARIE BENNET

Jeanette Marie Bennet, 76, of 1221 Lake Park Blvd., Carolina Beach, N.C. died Thursday, March 14 at her residence.

A former Sanford resident, Bennet was born in Rochester, New York on Sept. 30, 1914. She was a member of the Civil Air Patrol, the Carolina Beach Presbyterian Church, the Echo Farms Country Club and the Carolina Beach Planning and Zoning Board.

Prior to her retirement she was associated with Bame Building Supply and Bame Ace Hardware.

She is survived by her sister Edith Avenel of Sanford, her brother Arthur M. Bennet of Oswego, New York and several nieces and nephews.

Memorial services will be on Monday, March 18 at 2 p.m. in the Carolina Beach Presbyterian Church with Dr. Charles Elliott officiating.

Memorials may be made to the Lower Cape Hospice of 810 Princess St., Wilmington, N.C. 28401 or to the American Cancer Society, P.O. Box 4894, Wilmington, N.C. 28402.

THOMAS F. BOWLAND

Thomas F. Bowland, 65, 631 Northbridge Dr., Altamonte Springs, died Thursday at his residence.

Born in South Bend, Ind. on Nov. 28, 1925, he moved to Altamonte Springs from there in 1988. He was a retired manager for Uniroyal Plastics, Co. He was a member of Wekiva Presbyterian Church. He was a member of the Wekiva Mens Golf Club.

He is survived by his wife, Gene "Alice E."; son, Gregory, Oak Hill, W.Va; daughter, Shelley Jacob, South Bend; stepdaughter, Gail Burns Gentile, Altamonte Springs; brother, Dr. John, Tallahassee; five grandchildren.

Baldwin-Fairchild Funeral Home, Forest City in charge of arrangements.

EDWARD "BUD" FAIRBANKS JR.

Edward "Bud" Fairbanks Jr., 58, Temple Drive, Longwood, died Friday at South Seminole Community Hospital.

Born in Boston on December 26, 1932, he moved to Longwood from Hanover, Mass. in 1982. He was a subcontractor for Central Supply of Orlando. He was a life member of VFW Post 8207, Longwood, and a member of the American Legion.

He is survived by his wife, Anne; son, Steve E., Longwood; daughters, Suzanne M. Tuell, Sharon L. Eggert, both of Orlando; one grandson.

Baldwin-Fairchild Funeral Home, Altamonte Springs in charge of arrangements.

RALPH EDWARD HEINZ

Ralph Edward Heinz, 63, of 275 Plaza Oval in Casselberry died Saturday, March 16 at Florida Hospital in Altamonte Springs.

Born in Brooker, Florida on July 4, 1927, he has lived in the Central Florida area since 1938 from Alachua County.

He was a well driller and a Protestant.

He is survived by his wife Hazel S. Heinz of Casselberry; two sons Ronald Achord of the Cayman Islands and Clyde Achord of Casselberry; three sisters Joyce of Sanford, Judy Grumbling of Reading, Pennsylvania and Janet Stevens of Longwood; two brothers Roger Heinz of DeLand and John Heinz of Chuleota and one granddaughter.

Gaines Funeral Home in Longwood in charge of arrangements.

DENNIS RAY HOLTON

Dennis Ray Holton, 23, of Woodmere Road, Sanford, died Saturday at Central Florida Regional Hospital.

Born in Titusville on June 23, 1966, he has been a lifelong resident of Sanford. He was a construction worker.

He is survived by his mother Mildred Sanders, Sanford.

Gramkow Funeral Home, Sanford, in charge of arrangements.

HUNT MONUMENT CO.
DISPLAY YARD
Hwy. 17-92 — Fern Park
Ph. 339-6988
Gene Hunt, Owner
Bronze, Marble & Granite

BANKRUPTCY
- IS IT FOR YOU?
FEDERAL LAW MAY HELP -
• WIPE OUT DEBTS • KEEP YOUR PROPERTY
• CONSOLIDATE BILLS
• STOP COLLECTION THREATS
• STOP FORECLOSURE AND LAW SUITS
FREE LECTURES • NOON, SATURDAYS
ROBERT H. PFLUEGER P.A.
ATTORNEY AT LAW
Suite 104 - 377 Maitland Ave. 339-2022
Altamonte Springs (1/4 Mile South of SR 436)
"You may obtain free written information regarding the qualifications and experience of any (this) lawyer or law firm by calling or writing to the lawyer or law firm during regular business hours."

Gerardiums from 99¢
Sod
St. Augustine
Easy to Grow
Floratam
79¢ Sq. Piece
Florida Roses
$5.95 Dozen
25th St. Landscaping
2400 W. 25th St., Sanford
321-2525

CLASSIFIEDS WORK
Call 322-2611
To Place Your Classified Today!

Sanford Herald
Is a proud member of the "Welcome Wagon" Family in Seminole County

If You Are:
Moving Into Or
Around The Area
Getting Married
Having A Baby

Let your Welcome Wagon representative answer your questions about the area and present you with free gifts.

If You Live In One Of These Areas, Please Call

Sanford — 330-7542
Lake Mary — 321-6660
Longwood — 869-8612 or 774-1231
Winter Springs — 777-3370
Altamonte — 339-4468
Casselberry — 695-7974
Oviedo — 695-3819

Or Anytime Day Or Night
Call 646-9644

Welcome Wagon

CITRUS TREE SALE
SATURDAY, SUNDAY & MONDAY
OVER 100 TREES TO CHOOSE FROM SAT. A.M.

2 Yr. Old 3 gallon $7.95
3 Yr. Old 3 gallon $11.95
4 Yr. Old 5 gallon $29.95
5 Yr. & up EXTRA LARGE TREES $49.95

Many Trees Now Bearing Fruit
All Should Bear First Year

Over 25 Varieties
•Marsh Grapefruit
•Red Grapefruit
•Pink Grapefruit
•Duncan Grapefruit
•Navel
•Hamlin
•Temple
•Valencia
•Rhode Red Valencia
•Pineapple
•Parson Brown
•Lee Tangerine
•Robosin Tangerine
•Dancy Tangerine
•Murcott (Honey) Tangerine
•Ponkan Tangerine
•Satsuma
•Orlando Tangelo
•Minneola Tangelo
•Meyer Lemon
•Ponderosa Lemon
•Melwa Round Kumquat
•Negami Long Kumquat
•Key Lime
•Persian Lime
•Ambersweet Orange

Also a wide assortment of woody ornamentals available from Country Club Nursery

SAM'S CITRUS TREES
COUNTRY CLUB NURSERY & GARDEN CENTER
2752 Country Club Road • Sanford
(Just West of Airport Blvd. off 25th St.)
SAT., SUN., MON. • 8 AM to 6 PM

The U.S. Navy Color Guard from the Orlando Navy Training Center greets the rain-soaked crowd.

Wheelo the Clown juggles from his unicycle.

Festival

Continued from Page 1A

"Yeah, except for the rain," she answered.

Dorothy's five-year-old friend Christy Lowe, also of Deltona, was sporting a bonnet complete with two fuzzy rabbit ears, silk flowers and small brown bunny sitting on top. Dangling around the rim was an array of colorful plastic eggs. She shyly nodded that yes, she decorated the hat.

Festival chairman Edie Smith of the DeBary Area Chamber of Commerce, said she was pleased at the number of people who did brave the drizzles to attend the event.

> "A bus got stuck because somebody parked in the wrong place. The sheep got loose and was all over the place. But I'm amazed so many people stayed."
>
> -Edie Smith, festival chairman

"We've had all kinds of logistical glitches," Smith said from her golf buggy. "A bus got stuck because somebody parked in the wrong place. The sheep got loose and was all over the place. But I'm amazed so many people stayed and families keep coming. It's amazing, the spirit that was here today."

Organizers of the Lions Club fishing tournament were not so lucky. They cancelled their fishing tournament Saturday which had been already rescheduled once due to a rainout last week.

Event assistant chairman Al Gitlin said event chairman Norm Hart may decide to cancel the tourney this year and hold it next year. Picnic food donated by Publix may have spoiled and cannot be used, he said. Lining up 15 boat captains may be more difficult to secure, he said. Hart was not available Saturday.

"When you cancel each week, you get an erosion of more and more participants dropping out," Gitlin said.

Gitlin said the decision whether to reschedule the tournament or cancel it could be made by Tuesday.

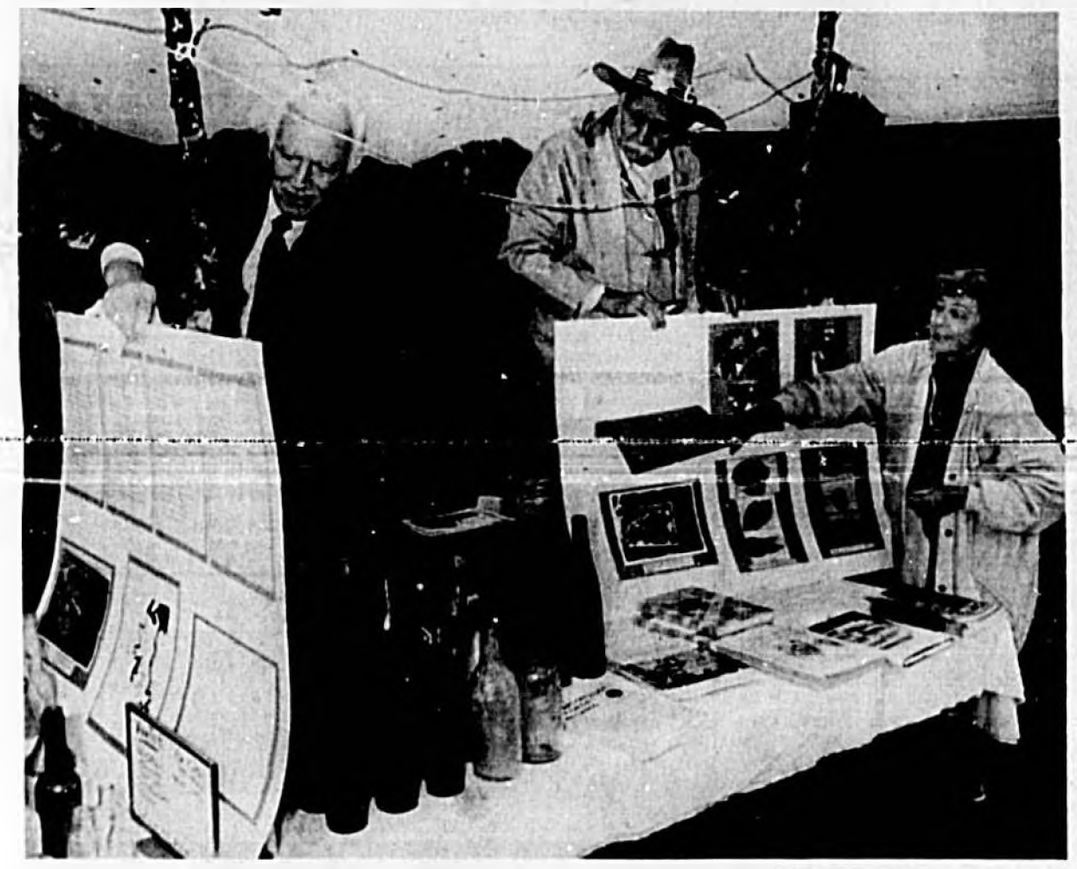

Deane Smith, George Scott and Barbara Purdy (l to r) set up displays.

Festival chairman Edie Smith chases a sheep on the loose.

Photos by Tommy Vincent

In Sanford, water is standing on First Street after steady rains.

Say "Charge It"

MasterCard

VISA

Now it is easier than ever to place your classified advertising or to pay for your Herald subscription. Call us today at 322-2611 and say "Charge It"!

Sanford Herald

Saddam vows political reform

By ONA ZIADE
Associated Press Writer

NICOSIA, Cyprus — Iraqi President Saddam Hussein promised Friday to allow multiparty democracy for the first time in his 12-year-old regime, apparently bowing to popular uprisings unleashed by the Persian Gulf War.

In his first nationally televised address since losing the war, Saddam also said his government had crushed a rebellion by the Muslims in the south and would soon defeat Kurdish rebels in the north.

"With God's help, we have put out the sedition in the northern cities, and we are capable with the help of the people ... to uproot the remnants of treason and sabotage," Saddam said.

However, rebel sources outside Iraq maintained fierce fighting was continuing, and Saddam's promises of political reform were greeted with skepticism in the West.

President Bush said at a news conference in Bermuda after his meeting with British Prime Minister John Major that he could not envision normal relations with Iraq under Saddam because "his credibility is zilch, zero, zed."

"If he's proclaiming Iraq will be a democratic nation, fine," Bush said. But then he added: "The proof of that pudding is in the eating."

Previous promises by Saddam to open up his government have gone unfulfilled.

Without mentioning it by name, Saddam accused Iran of encouraging the southern rebellion. Tehran has long sheltered dissident Iraqi Shiite groups, but has denied any part in the insurrection.

"I feel bitter that some of our neighbors with whom we have been trying to establish peace have made their territory a springboard for treachery against Iraq," Saddam said in a reference to his 1980-1988 war with Iran.

Dressed in a military uniform and reading from a prepared text, Saddam called the rebels "stooges and agents of foreign enemies" and said the Kurds were fighting to serve their own interests and those of Israel. He spoke for a little more than an hour.

He said his country was faced with rebellion while it was still "bleeding from the consequences of the vicious aggression committed by 30 countries," a reference to the U.S.-led allied forces that drove Iraq out of Kuwait.

The twin rebellions began soon after President Bush declared on Feb. 27 that Kuwait was liberated, Iraq's army was defeated and that all United States and coalition forces would suspend offensive combat operations.

Saddam said the Iraqi government would move into a "new political era" and added that a new constitution will be offered for discussion and debate before it is endorsed in a general referendum.

A new parliament would be elected, he added.

"Iraqis will find in this a new era more liberty to express their wills and their interests through political parties, societies, and press," he said.

The concept of political pluralism is foreign to modern Iraqi political life. The only legal party is the ruling Baath Arab Socialist Party.

He said a new cabinet will be formed to carry out national reconstruction and to provide basic services to the populace. Arab diplomats, speaking on condition of anonymity, said the cabinet would be opened to technocrats and others not belonging to the ruling Baath Party.

Saddam did not give any timetable for forming the new cabinet, holding elections or drafting the new constitution. Similar pledges made last year before Iraq invaded Kuwait Aug. 2 were not carried out.

He also renewed his call for resolving all Middle East conflicts, and said the Palestinian issue ranked first. He reiterated Iraqi support for Yasser Arafat, chairman of the Palestine Liberation Organization.

Bush faces roadblocks to lasting peace

Baker's talks offer president little hope

By TERENCE HUNT
AP White House Correspondent

HAMILTON, Bermuda — President Bush, trying to coax lasting peace from the aftermath of war, faces the unwelcome reality that the road to reconciliation of Arab-Israeli differences is rutted by old hostilities, distrust and reluctance to compromise.

Reading cables sent back nightly by Secretary of State James A. Baker III from his travels in the Middle East, Bush last week was unable to report any willingness by Arab or Israeli leaders to take concrete steps to end their longstanding hostility.

"I can't tell you about radically shifting positions, but it is my view that we ought to move forward," Bush said during his own journey of postwar consultations with leaders of Canada, France and Britain.

"I do think that we ought to seize the moment," Bush said at a Saturday news conference with British Prime Minister John Major. "There isn't one formula yet and I don't think there will be a single formula

Analysis

until a lot more consultations have taken place."

There is a palpable sense of urgency within the administration to press ahead on a two-track process that calls for gestures of reconciliation by Arab nations and Israel, and steps by Israel toward a dialogue with Palestinians.

Despite the absence of any fundamental change by any of the parties, administration officials say the Gulf War had produced an air of hope — a "window of opportunity" — in the Middle East for settling old disputes.

"The climate is now better than it's been in a long time for making progress," the president said.

Halfway around the world, Baker echoed his boss.

"There is a better chance than there was before of real reconciliation, real peace," the secretary reported.

One administration official said: "A lot of this is tea-leaf reading. What we want to see is, how far are they willing to go with this? There's a new world here. What are you going to do about it?"

Explaining U.S. optimism, administration officials say the radical Palestine Liberation Organization and Yasser Arafat have been discredited because of their enthusiastic support of Saddam Hussein. The hope is that moderate Arab states will abandon the PLO as the official voice of the Palestinians.

Moreover, the officials note that Egypt, the only Arab state that has made peace with Israel, emerged from the Gulf War with new respect and political clout. Bush hopes President Hosni Mubarak will be a catalyst for a wider peace.

The administration also believes there is a sense of appreciation in the Arab world that the United States and its allies were willing to pay with blood and money to liberate beleaguered Kuwait and defend Saudi Arabia.

Finally, Bush believes the war demonstrated to Israel that its security is not guaranteed by holding on to the occupied territories. "Their security can't come from military superiority and geography alone," one official said.

Bush wants Israel to give up land in exchange for peace. But Israeli Prime Minister Yitzhak Shamir is determined to hold on to the West Bank and Gaza, proposing instead limited self-rule for Palestinians.

Anderson marks sixth year of captivity; Shiites say no prospect for his release

By MOHAMMED SALAM
Associated Press Writer

BEIRUT, Lebanon — American hostage Terry Anderson marked his sixth year in captivity Saturday and, despite increased U.S. hopes for his freedom, Shiite Muslim clerics in Beirut said no release was imminent.

Lebanese newspapers Saturday published letters from his family and friends to Anderson, the longest-held of the 13 Westerners missing in Lebanon.

It was not known if Anderson would see the messages, but his Shiite Muslim captors are known to have sometimes allowed him to read newspapers and see television appearances by his family.

His sister, Peggy Say, who has campaigned tirelessly to secure Anderson's freedom, said she hopes this year will bring his release.

"Soon, God willing, you will all be free," she wrote. "But until then, know that your fellow Americans salute you and pray every day for your continued strength and courage."

Beirut's six Arabic language dailies published the letters, and

> "Soon ... you will all be free. Until then, know your fellow Americans salute you."
>
> -Peggy Say, Anderson's sister

the leading paper, An-Nahar, also published the original English texts. Anderson did not speak Arabic when he was kidnapped.

The pro-Syrian ash-Sharq daily headlined its report: "The dean of Western hostages begins his seventh year in captivity."

Anderson, 43, of Lorain, Ohio, is chief Middle East correspondent for The Associated Press. He was kidnapped on March 16, 1985. The pro-Iranian Shiite group Islamic Jihad said it holds him.

The other missing Westerners are five Americans, four Britons, two Germans and an Italian. Most are believed held by fundamentalist Shiite factions.

The anniversary of Anderson's abduction coincided with renewed optimism in the United States that the new political climate following the Gulf War will speed the hostages' release.

After Secretary of State James A. Baker III met with Syrian President Hafez Assad in Damascus last week, Foreign Minister Farouk al-Sharaa promised his country would exert "maximum effort" to help win the hostages' release.

"We have the feeling that the hostage issue has to be resolved," al-Sharaa said.

The weekly magazine ash-Shiraa quoted an unnamed senior Syrian source as saying that Syria and Iran also "agreed ... on the need to work for the release of the foreign hostages in Lebanon."

Syria has been instrumental in previous hostage releases. It maintains good ties with Iran and its 40,000 peacekeeping troops in Lebanon are deployed in areas where the hostages are believed to be held. And it improved relations with Washington by sending 19,000 troops to join the U.S.-led coalition agains. Iraq in the Gulf War.

But Shiite clerics familiar with the kidnappers' thinking said they saw no real signs of progress toward the hostages' release.

Soviet referendum meant to save union

By BRYAN BRUMLEY
Associated Press Writer

MOSCOW — President Mikhail S. Gorbachev is trying something old, something new, and something borrowed to save his shaky union by means of a national referendum on Sunday.

He is appealing to Russian pride to preserve what he calls a 1,000-year-old state. He is pushing for a new Union Treaty binding the 15 restive republics. And he has borrowed the Western idea of a referendum, the first in Soviet or even Russian history.

Even Gorbachev's critics believed most voters would say "yes" to preserving the Soviet Union. But the vague wording of the referendum left them guessing exactly how Gorbachev might translate a victory into policy.

Activists in the Russian Federation, which has declared sovereignty from the central government, and the three Baltic republics, which have declared independence, feared that Gorbachev would use a referendum victory to forcibly suppress their aspirations.

Six republics, representing 10 percent of the estimated 200 million Soviet voters, are boycotting the vote. They are the Baltic republics of Lithuania, Latvia and Estonia, plus Moldavia, and the Caucasus republics of Georgia and Armenia.

Gorbachev sought to calm fears and rally support in a speech that was broadcast nationally on Friday night and repeated Saturday afternoon.

"Our 'yes' will preserve the integrity of the state, which is 1,000 years old and which has been created by labor and wisdom [and] incalculable victims of many generations," Gorbachev said.

Public opinion polls indicated that up to 70 percent of those casting ballots would answer "yes" to the main referendum

Form 1040 U.S. Individual Income Tax Return

GLENN G. GAYLE
Accounting & Tax Service

Call today for an appointment.

Evening and Weekend Appointments Available

327-9253

Looking for an Independent Agent?
One name says it best.

TONY RUSSI INSURANCE
Ph. 322-0285
2575 S. French Ave., Sanford
Auto-Owners Insurance
Life, Home, Car, Business. One name says it all.

MICROWAVE COOKING CENTER
with Automatic Cooking Control

- Large 1.4 microwave upper oven with Dual Wave II™ microwave system.
- Automatic Cooking Control with Sensor and Preference Control.
- Auto Roast and Auto Defrost controls.
- Electronic oven timer, minute timer and digital clock.
- 2-level venting system shipped for vented installation, optional kit available for non-vented installation.

Guaranteed Lowest Prices or We'll Refund the Difference
Ed Milcarsky's Appliance Centre' Inc.
461 E. Hwy. 434 • Longwood, FL
(1 light West of Hwy. 17-92)
830-6800

Thanks for sticking with us.
The Power To Overcome.

T.J.'S SHRUSBERRY PUB
SECOND ANNUAL
ST. PATRICK'S DAY BASH
Sunday, March 17, 12 noon to???

"There's no place like home, your Shrusberry home!"
Located in the Food Lion / Oaks of Lake Mary Center
345 West Lake Mary Blvd. • 323-4186

WANTED 10 HOMES
THAT NEED REPLACEMENT WINDOWS

Homeowners in the Seminole County area will be given an opportunity of having our high energy efficient & burglar resistant thermal insulated windows installed in their homes at a very low cost. These amazing windows have captured the interest of homeowners throughout Florida, who are fed up with excessively high utility bills. They are built to last for the life of your home, making it warm & cozy during our heating season & prevents the air conditioning from escaping during summer. Our new product can be used in every type of home including frame, block, brick, or stucco, etc. We are doing this to establish a reference point in your area.

For a No Obligation Survey Please Call (407) 629-4663

NORTH AMERICAN REMODELERS, INC.
1177 Louisiana Ave.
Winter Park, FL 32789

Education

IN BRIEF

Dickey named to deans list

GAINSVILLE — Kevin Dickey, son of Alan and Laurie Dickey of Lake Mary was named to the Deans List at the University of Florida for the most recently completed semester.

Dickey, a sophomore, is majoring in psychology.

Lyman sets prom date

LONGWOOD — Lyman High School has set the date for their senior prom this year.

The prom, called "Midnight Masquerade" will be on Saturday, April 27 at the Orlando World Center Marriott from 7 p.m. to 12:30 a.m.

The $35 per person ticket price includes a sit-down dinner, prom favors and entertainment. Tickets will be on sale from April 8 through April 19.

Seminole County School Board

What's for lunch?

Monday, Mar. 18
Charbrolled burger on a bun
Buttered Broccoli
Oven tater tots
School fresh cookie
Milk

Tuesday, Mar. 19
Managers's Choice

Wednesday, Mar. 20
Breaded pork steaks
Savory green beans
Candied sweet potatoes
Wheat roll
Milk

Thursday, Mar. 21
Pizza
Tossed salad
Fruited jello
Milk

Friday, Mar. 22
STUDENT NON-ATTENDANCE DAY

High school report

Lake Mary

Allison Slater Junior

Despite a short week Lake Mary keeps busy

LAKE MARY — This week was a short one for Lake Mary High School seniors, as they used their seniority to take a day off on Senior Skip Day, Wednesday, March 13.

The Class of 1991 took a leave of absence and headed for the beach despite the rainy and overcast weather.

Lake Mary students were on their best behavior for the visit by a group of members from the National Association of Secondary School Principals, which was holding its convention in Orlando recently. A group of principals from all over the nation and the Soviet Union toured the school, listened to presentations from students and faculty members, and traded gifts with the students and teachers.

Lake Mary was also the host for the Student Government Seminole County Workshop held on Friday, March 15. Students and advisors from all over the county attended the workshop held in the media center and exchanged ideas about Prom, Homecoming, fundraisers, and other school functions with their peers.

Jake Vest, Orlando Sentinel cartoonist ("That's Jake"), gave the group a speech on leadership motivation.

Winners of the Diversified Cooperative Training (DCT)-sponsored Talent Show were senior Matt Shenk, who played the piano and sang an original song, "Angels in the Wind," which was about the war in the Middle East; the band Porraz, which was led by lead guitarist and senior Corey Lund and junior dancers Kortney Lane and Sheri Corino.

Seminole

Shannon Latimer Senior

Seniors ask questions and persue answers

So many questions, so few answers. Many seniors felt that their last year of high school was one big question.

Whether to further their education, join the armed forces or start working were usually the first questions that demanded answers. Since school became a way of life for many seniors, they found out that they had to prepare themselves for the working world.

"I've never had a job and know there is a lot I need to learn before beginning a career," said Melanie Betts.

The next questions were what college to attend, how to pay for tuition, or what branch of service to go to.

"University of Florida has one of the best advertising programs around and that is the field I want to go into. So, I've decided I want to go to UF," said Nathan Cook.

Seniors have answered many of these questions. They are setting short term goals in hopes of meeting a greater goal.

Senior Tony Chaver was frightened entering his last year of high school. Tony faced pressures concerning studies and college. As a member of the football team, baseball team, and Tribe, Tony remains busy.

"The year is going by so quickly and many decisions had to be made quickly," said Chaver.

Chaver has based his career goal on his interest. "I enjoy working with my hands." He aspires to go into electronics and attend Florida A&M University.

Chaver encourages next year's seniors to, "Make the best of your last year, do as much as you want to. You are only a senior once."

Health/Fitness

HOUSE CALL

Joint replacement surgery helps restore quality of life

By MICHAEL J. SMIGIELSKI, M.D.
Orthopaedic Surgeon

Joint replacement surgery is one of the most successful operations that physicians have to relieve débilitating pain and improve the quality of someone's life.

In the United States over 300,000 joint replacements are performed each year on hips, knees and shoulders. A stiff, painful joint can often prevent one from enjoying many of life's simple pleasures such as walking, swimming and even reaching for a child. Thanks to medical and technical advances, the orthopaedic surgeon can often relieve all of the pain and discomfort.

Joint replacement surgery began in the 1960's in England. In the past 30 years dramatic improvements in surgical techniques, as well as the design and materials of the artificial components have been made.

The space program has contributed significantly to the various materials used in the joint replacement prostheses. Prior to joint replacement surgery, patients with severe arthritis ended up in wheelchairs with a limited activity level and constant pain. By replacing someone's hip, knee or shoulder, the patient receives a painless functional joint, in essence, curing the arthritis.

Osteoarthritis, or wear-and-tear arthritis, occurs when the cartilege in the joint begins to break down. The bones rub against each other causing friction resulting in pain.

Before your orthopaedic surgeon recommends an artificial joint, your problem will be carefully diagnosed and evaluated. If you and your physician agree that an artificial joint is the best solution to your problems, surgery can be scheduled. Most orthopaedic surgeons wish to have people donate a few units of their own blood prior to surgery so they receive their own blood back after surgery.

Total joint surgery often takes between two to three hours and involves removing, reshaping and resurfacing the bones of the joint to allow the implantation of the prostheses. The muscles, tendons, nerves and arteries are not removed, but the bone ends are resurfaced with metal and plastic components to create a new joint.

> "Before your orthopaedic surgeon recommends an artificial joint, your problem will be carefully diagnosed and evaluated."
>
> -Dr. Michael J. Smigielski

The primary goal of your hospital stay after surgery is to begin walking or bending the joint which has been replaced. Most patients get out of bed the day after surgery as physicians have learned that early movement is of great benefit following joint replacements. Therapy is often used upon the patient's return home to improve their function.

As with all major surgery there are risks which fortunately are very low. These certainly should be discussed with the physician prior to undergoing a major operation of any sort. Because an artificial joint is never as good as your original one before arthritis, certain restrictions are imposed on activity level. In general, patients are able to walk, swim, bicycle, golf, bowl and dance. Activities such as basketball and tennis are not encouraged as they cause the joint replacement to loosen prematurely.

The miracle of joint replacement is truly a triumph of modern medicine. In a relatively short time, a person's life can be changed from one of pain and limited function to a pain-free existence.

Michael J. Smigielski, M.D. is a member of the American Academy of Orthopaedic Surgeons. Dr. Smigielski has received Fellowship training in joint replacements.

Office locations: Tri-County Orthopaedics, P.A., Michael J. Smigielski, M.D., John F. Schaeffer, M.D., 317 N. Mangoustine Ave., Sanford, 323-2577, or 1133 Saxon Blvd., Orange City, (904) 775-0222 and 1385 Hwy. 434, Suite 101, Longwood, 260-8343.

The health column is provided as a community service by the Seminole County Medical Society. Inquiries may be directed to the medical society.

IN BRIEF

Diabetes screening set

ALTAMONTE SPRINGS — In observance of "Diabetes Alert Day," Florida Eye Clinic will sponsor a free, one day, diabetes screening from 9 a.m. to 3 p.m. at the main clinic, 160 Boston Ave., Altamonte Springs.

In conjunction with the American Diabetes Association, participants will receive a blood sugar test, blood pressure check and vision screening. The American Diabetes Association will be on hand to distribute literature and answer questions.

For further information, contact the community relations department at 834-7776, ext. 291.

Seminar, lecture announced

LONGWOOD — In the field of behavioral medicine, the science of psychoneuroimmunology (PNI) offers an innovative and scientifically valid approach in the treatment of chronic and life-threatening illnesses. Join speakers Deirdre Davis Brigham, M.S., M.P.J., M.A., L.M.F.T., director of Getting Well, and Philip O. Toal, M.S., L.M.H.C., associate director, in their upcoming seminar to provide important information about PNI. The event will be held Friday with registration beginning at 8 a.m. at HCA West Lake Hospital, 589 W. S.R. 434. Space is limited so please call 262-2230 by March 21 to reserve seating.

Also, "The Times of Our Lives: Building Family Intimacy in a Harried Society," will be presented by Thomas Guest, Ph.D., Brenda Falber, M.S., L.M.F.T., and Gary Vogel, M.A., L.M.H.C., at the hospital on Wednesday with registration beginning at 6:30 p.m. Space is limited so again please make reservations by March 19.

'Take the Test. Know the Score'

SANFORD — HCA Central Florida Regional Hospital, 1401 W. Seminole Blvd., will observe American Diabetes Alert day Tuesday.

The Diabetes Alert quiz will be available from 8 a.m. to 4:30 p.m. in the hospital's cafeteria. All Americans should "Take the Test. Know the Score," according to the American Diabetes Association.

"This test can help identify the millions of Americans at risk for diabetes and those who may already have the disease and not yet know it," according to Betsy Fitts, RN, certified diabetic educator at CFRH.

Additional information on diabetes will be available at the hospital, as well as information on the hospital's diabetes education program.

SKIN TOPICS

Most moles of the skin are Benign (Not Malignant). However, any mole that is dark, irritated, or changes in size or color should be seen by a physician. Due to the popularity of skin tanning 1 in 6 people develop Skin Cancer. A percentage of these will be potentially fatal Malignant Melanoma.

PARK AVENUE DERMATOLOGY
Robert J. Smith, M.D.
2425 S. Park Avenue
Sanford, FL 32771
324-0104

Personal Injury
CHIROPRACTORS
FOR TREATMENT OF NECK & BACK INJURIES
• AUTO • WORK COMP.
• SLIP & FALL
Dr. R.S. Cunningham
Dr. Patrick Lawless
MOST INJURIES TREATED WITH LITTLE OR NO COST TO YOU!
OPEN 6 DAYS 322-4762 M.-F. 9-6 SAT. 9-12
WOODALL CHIROPRACTIC CENTER
1400 S. PARK AVE. SANFORD, FL

Patient of the Week
Maureen attends Lake Mary High School, where she plays the flute in the band. She enjoys playing softball and basketball, and scuba diving. She's also a big sister to Mary Susan, who has braces, too. Look for Mary Susan next week.
MICHAEL A. BEIM, D.D.S.
Specialist in
ORTHODONTICS
Dr. Michael A. Beim
130 W. Lake Mary Blvd.
Suite 112 Lake Mary
(407) 323-0600

Sports

IN BRIEF

PREP SOFTBALL

Patriots, Rams fall

CORAL SPRINGS — Both the Lake Brantley Patriots and Lake Mary Rams saw their run through the Westminster Academy/Coral Spring News Softball Slam Jam end in extra innings on Saturday.

Playing at the Cypress Park compplex in Coral Springs, Lake Brantley made it all the way to the semifinals before losing to Lake Worth-John I. Leonard 7-6 in eight innings. Earlier Saturday afternoon, Lake Mary lost its quarterfinal game to Plantation 5-4 in 10 innings.

To get to the semifinals, Lake Brantley (11-2) won both its games Friday night, beating Hollywood-McArthur 4-3 and Coral Springs-Taravella 14-9.

Against Hollywood-McArthur, Jennifer Soost was 1-for-3 with the game-winning hit while Michelle Davis went 2-for-3. In the win over Coral Springs-Taravella, Kristie Wilson contributed three hits and three RBI. Tonia Diaz also had three hits. Kelly Hartman was 3-for-4 in the loss to Lake Worth-John I. Leonard.

Lake Mary (8-5) defeated Hollywood Hills 8-6 in its first-round game Saturday morning. Heather Golden was 3-for-4 while Diane Duber hit a home run to pace the Rams. Against Plantation, Tara Calvin went 3-for-5 while pitcher Rene Sanville was 2-for-5 with a run scored.

Both teams will play again Tuesday, Lake Mary hosting Lake Howell in a 4 p.m. game while Lake Brantley will play Seminole in a doubleheader scheduled to start at 4 p.m. at Fort Mellon Park.

HORSE RACING

Fly So Free wins Florida Derby

HALLANDALE — An anticipated challenge from Jackie Wackie never materialized, and odds-on favorite Fly So Free held off Strike the Gold down the stretch Saturday for a one-length victory in the Florida Derby.

Fly So Free, regarded by most as this year's Kentucky Derby favorite, ran fourth along the backstretch. He moved past the pace-setting Shoot to Kill midway through the final turn.

Second betting choice Jackie Wackie staggered home seventh in the field of eight at Gulfstream Park.

Fly So Free, ridden by Jose Santos, paid $2.80, $2.40 and $2.10. Strike the Gold paid $4.40 and $2.80. Hansel, four lengths back, paid $2.40 to show.

AUTO RACING

Records fall at Gatornationals

GAINESVILLE — Eddie Hill turned in the fastest time of his life Saturday, a 4.920 at 281.69 mph to become the favorite to win the Top Fuel class at the 22nd annual Gatornationals at Gainesville Raceway.

Jim White set a new track record in the Funny Car class with a time of 5.171 at 279.93 mph. Darrell Alderman completed the assault on the track records when he turned a 7.188 in his Pro Stock Dodge.

Several Central Florida drivers are entered and holding their own at Gainesville this weekend. Eddie Diaz, Mark Tishken, Tom Callis and Carl Weisinger are all in the Super Stock finals. Jim Wahl and Merrill Schrimsher are two of the top contenders in the Stock Class. Robin Dittner, Jeff Burnett, Travis Linscomb and John Hazelrigg are in the popular Super Gas field. William Robertson, John Koster and Scott Gibson have qualified well in the Super Comp Eliminator class.

The finals are scheduled for today. Gates open at 7 a.m. with pre-race ceremonies beginning at 10 a.m. Final eliminations are scheduled to start at 11 a.m.

COLLEGE HOOPS

No. 3 Indiana shoots by FSU

LOUISVILLE — The 3-point shooting of Calbert Cheaney and Pat Graham sparked a 21-2 surge in the first nine minutes of the second half as third-ranked Indiana routed Florida State 82-60 Saturday night in the NCAA Southeast Regional.

The blitz quickly erased a 38-32 halftime deficit and sent the Hoosiers (29-4) into the third round Thursday night against 12th-ranked Kansas at Charlotte, N.C. The Jayhawks beat Pittsburgh 77-66 Saturday.

During its surge, Indiana made seven of 10 shots, including four 3-pointers, while Florida State (21-11) hit only one of seven. Indiana had averaged just three successful 3-pointers per game this season, but made seven of 13 Saturday night.

Compiled from wire and staff reports.

BEST BETS ON TV

BASKETBALL

☐Noon, 2:30 p.m. & 4:45 p.m. — WCPX 6, College, NCAA Tournament second-round games. (L)

☐Noon — WESH 2, NBA, Philadelphia 76ers at Boston Celtics. (L)

Complete listing on Page 2B

Rain soaks Invitational

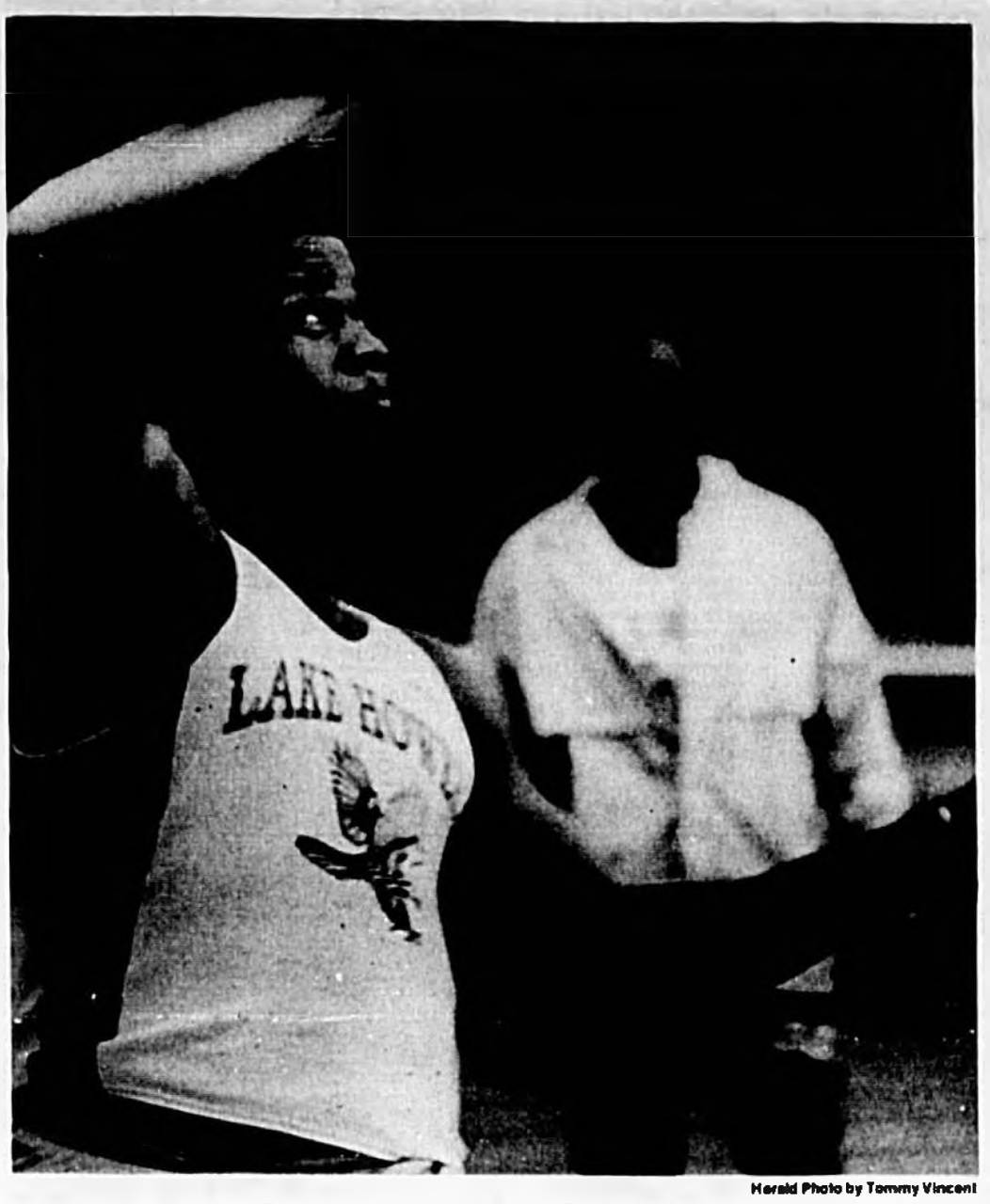

Herald Photo by Tommy Vincent

Lake Howell junior Ken Times won the discus at the Lake Mary Invitational track meet with a throw of 153-1. In the final team standings, the Silver Hawks were a close second to host Lake Mary, trailing the Rams by a final margin of 1⁴ points, 120-118⁴.

By PHIL SMITH
Herald Correspondent

LAKE MARY — Competitors from 14 high schools spent more time battling the rain, cold and high winds than each other at the 10th annual Lake Mary Track and Field Invitational Friday afternoon and evening at Lake Mary High School's Don T. Reynolds Stadium.

"The weather turned nasty on us and it took a lot of energy from the kids," said Lake Mary boys' coach and meet coordinator Harry Nelson. "We also had a rain delay that made the meet run way too long."

With all the delays, the meet, which was scheduled to begin with the preliminaries in the field events around 4 p.m., didn't end until after midnight.

About the only time it didn't rain was during the short ceremony just before the running finals began in which ex-Lake Mary quarter-miler Fran Gordon, ex-Lake Mary high jumper Mike Rouse, Lake Brantley Coach Charles Harris and former Lake Mary boys' coach Mark McGee were inducted into the Lake Mary Invitational Hall of Fame.

On top of that, there were problems in the scoring of the boys' section of the meet that took nearly 24 hours to unravel. Ultimately, Lake Mary edged Titusville-Astronaut by one-sixth of a point, 121-120 5/6.

There was no such problem in the girls' half of the meet, Astronaut easily out-distancing second-place Lyman 175-80.

Anush Collins, who won the meet's MVP award, led the way for the Lake Mary boys by winning won the 220-yard dash and establishing a new meet record of 10.8 in winning the 100-meter dash.

Titusville-Astronaut's Lavera Green claimed the girls' MVP trophy by setting a new meet record in the triple jump (36-1½), taking second in the long jump (17-0¼), finishing third in the 110-yard high hurdles (16.4) and coming in fourth in the 220-yard dash (28.5).

Other event winners for the Lake Mary boys were D.J. Lewis in the mile run (4:36.4) and Bob Robertson in the 880-yard run (2:04.1). Lewis also anchored the Rams' winning two-mile relay team (8:41.0) that included Tad Burkhardt, Chris Taylor and Toby Ayers.

For Lake Howell, Ken Times won the discus (153-1) and Matt Bowman took first in the pole vault (13-0).

Lyman received first-place finishes from Todd Cleveland in the triple jump (43-9½) and the quartet of Cornelius Cotton, Todd Cleveland, Herbert Jenkins and Chris Cotton, who won the 440-yard relay (45.8).

Mike Goins was a triple winner for Oviedo, taking firsts in the high jump (6-0), the 120-yard high hurdles (15.7) and the 330-yard intermediate hurdles (41.9).

☐**See Soaked, Page 3B**

Defense comes through for weak-hitting 'Noles

From staff reports

WINTER PARK — Still struggling at the plate, Seminole turned to its defense to pull out a 3-2 win over Trinity Prep in a high school baseball game Friday afternoon.

Trailing the Seminoles going into the bottom of the seventh, Trinity Prep put runners at second and third with two out. The next batter ripped a line drive to center field. Tony Chavers came up throwing and hit first baseman W.L. Gracey, who made the relay to catcher Steve Wilbur, nailing the second runner.

Seminole managed just five hits against Trinity Prep pitcher Jason Steiner. David Eckstein had a single and a double to lead the Tribe while B.J. Osborne added a double.

"Steiner pitched a great game," said Seminole Coach Mike Powers. "Our hitting woes are still haunting us. We had six hits all week and we won two of three."

Jeremy Chunat threw a complete game to earn the win for Seminole, limiting Trinity Prep to six hits.

"He pitched a good game," said Powers of Chunat. "He got tired in the seventh inning because of cold."

Seminole, now 6-10, will play Lake Brantley on Wednesday.

Seminole	102	000	0 —	3	5	0
Trinity Prep	100	000	1 —	2	6	0

Chunat and Wilbur, Steiner and Lewis. WP — Chunat (3-2). LP — Steiner. 2B — Seminole, D. Eckstein, Osborne. 3B — None. HR — None. Records — Seminole 6-10, Trinity Prep 3-4

Oviedo	010	100	0 —	2	4	2
Lake Howell	000	160	x —	7	7	0

Blanton and Twiggs, Johnson and Coleman. WP — Johnson (5-0). LP — Blanton (2-2). 2B — Oviedo, Alkire; Lake Howell, Andino. 3B — Lake Howell, Schwiegerath. HR — Oviedo, Blanton (2). Records — Oviedo 10-3, 4-2 SAC; Lake Howell 9-3, 5-1 SAC.

DeLand	300	030	0 —	6	7	7
Lyman	440	330	x —	14	9	0

Collins, Dennard (2), Riley (4), Laraway (5) and Forsythe, Bazler, K. Stuckey (1), Jackson (7) and Spolski. WP — K. Stuckey (4-0). LP — Collins. 2B — Lyman, S. Stuckey; DeLand, Gillis. 3B — None. HR — None. Records — Lyman 10-4, 3-3.

Contributing hits for Lake Howell during the rally were Bobby Coleman (single), Robert Andino (double), Jason Schwiegerath (single) and Jason Rasmussen (single). All six runs scored with two outs.

David Blanton hit a two-out solo home run in the top of the second inning to give Oviedo a 1-0 lead. The Lions stretched their advantage to 2-0 in the top of the fourth when Pete Arcamone led off with an infield single, stole second and scored on Ryan Alkire's double.

Schwiegerath got one of the runs back when tripled and scored on a ground out in the fourth inning.

Andrae Johnson (5-0) was the winning pitcher for Lake Howell while Blanton (2-2) was the hard-luck loser for Oviedo.

Both Lake Howell and Oviedo will play again Wednesday. The Silver Hawks will host Lake Mary in a 3:30 p.m. contest while the Lions will play DeLand at home in a game scheduled to start at 7 p.m.

Herald Photo by Kelly Jordan

Even though his Seminoles won two of the three games they played last week, Coach Mike Powers is concerned about their lack of offensive production, which resulted in a total of nine hits in the three contests.

Lyman routs DeLand

LONGWOOD — Scoring four runs in both the first and second innings and adding three more in both the fourth and fifth innings, Lyman rolled to a 14-6 rout of DeLand in a Seminole Athletic Conference baseball game played Friday night.

Kevin Stuckey, who relieved starter Donnie Bazler in the first inning, picked up his fourth win of the season for Lyman, 10-4 overall and 3-3 in the SAC.

Leading Lyman offensively were Shawn Stuckey (double, single, three RBI), Jeff Jackson (two singles, one RBI), Kevin Stuckey and Jeff Bouley (a single and an RBI each), Kevin Scott (single, two RBI), Doug Porter and Sol Henik (a single each) and Andy Spolski (two runs scored, one RBI).

For DeLand, Les Gillis was 2-for-4 with a double.

Lyman will play again Thursday at Spruce Creek.

FCC-J ends Raiders' streak with doubleheader sweep

By PHIL SMITH
Herald Correspondent

SANFORD — All good thing must eventually must come to an end.

On Friday afternoon, the Seminole Community College Raiders' eight-game winning streak came to an end when they were swept in a softball doubleheader by the Florida Community College at Jacksonville Stars, 12-0 and 3-2 in 11 innings, in the nightcap.

SCC, now 10-4 overall as well as the North-Central Conference, did not fare well at the plate as the Raiders were held scoreless for 13 consecutive innings on only seven singles.

"We didn't hit the ball at all today," said SCC Coach Ileana Gallagher. "We kept hitting the ball in the air and popping up."

FIRST GAME

Florida CC Jacksonville	040	300	5 —	12	16	0
Seminole CC	000	000	0 —	0	4	2

Rossner and Clement, Howell and Colbert. WP — Rossner (6-2). LP — Howell (10-3). DP — FCC J 1. 2B — None. 3B — None. HR — None.

SECOND GAME

Florida CC Jacksonville	000	110	000	01 —	3	11	3
Seminole CC	000	000	200	00 —	2	9	4

Rossner and Clement, Howell and Colbert. WP — Rossner (7-2). LP — Howell (10-4). DP — SCC 1. 2B — None. 3B — None. HR — None. Records — FCC J 22-6, 12-4 NC C; SCC 10-4, 10-4 NC C.

Trailing 2-0 in the second game, the Raiders rallied in the bottom of the seventh inning. Gerry McCory led of with a single. An out later, Denise Howell and Jeanifer Thomas hit consecutive singles to load the bases.

Ginger York then singled to score McCory and Jennifer Colbert hit into a force play that plated Howell, tying the score at 2-2 and sending the game to extra innings.

The FCC-J Stars, now 22-6 overall and 12-4 in the conference, broke the tie in the 11th inning when Missy Lynn reached on a two-base error, took third on Jojo Keer's fly ball and scored on Lauren Clement's single.

The Raiders will try to get back on the winning track this weekend at the Valencia Community College Tournament at Merrill Park. SCC will return to its conference schedule Tuesday afternoon when the Raiders host Daytona Beach Community College.

FOR THE BEST COVERAGE OF SPORTS IN YOUR AREA, READ THE SANFORD HERALD DAILY

STATS & STANDINGS

DOGS

DOG RACING
At Sanford-Orlando
Friday night
First race — 3/16, B:31.73

2 Zelly	8.00	3.60	4.00
1 Cerhi's Cannon		3.20	2.60
4 Enders's Reed			3.20

Q (1-2) 12.60; P (2-1) 36.80; T (2-1-4) 129.60

Second race — 3/16, D:39.82

8 Cr's Gambler	19.00	8.20	5.60
7 Arjo Missy		8.60	13.40
3 Kickin Dirt			5.20

Q (7-8) 33.80; P (8-7) 175.00; T (8-7-3) 641.40; DD (1-8) 64.00; S (8-7-3-all) 720.30

Third race — 3/16, M:32.07

3 Mega Marty	7.40	3.80	2.80
5 Diana's Show Gal		17.00	5.60
7 Abner			2.60

Q (3-5) 66.60; P (3-5) 111.60; T (3-5-7) 720.40

Fourth race — 3/16, D:32.09

7 Bob's Waterloo	10.40	4.20	3.00
5 Nanjo's Zoey		8.00	3.60
3 Dc's Nell	4.00		

Q (3-7) 65.40; P (7-5) 94.40; T (7-5-3) 389.40; QD (3-5 All) 208.40 (3-5-All 7) 141.20

Fifth race — 3/16, C:30.90

1 Frolic Dancer	28.00	8.00	3.80
2 Pila H		6.20	3.00
7 Akra			3.20

Q (1-8) 90.00; P (1-8) 77.20; T (1-8-7) 296.80

Sixth race — 3/16, C:31.86

7 Tiger Bomb	5.20	3.00	2.80
3 Husker Shelley		5.00	5.60
6 Ezt Carved Ivory			4.40

Q (3-7) 17.60; P (7-3) 36.20; T (7-3-6) 119.00

Seventh race — 3/16, B:30.96

6 Sunny Elvis	6.40	4.20	3.00
5 Claymore Linda R		9.00	3.40
4 Pede Wise Guy			5.40

Q (5-6) 23.20; P (6-5) 61.40; T (7-3-6) 119.00

Eighth race — 3/16, C:32.86

1 Manatee Mary Bet	5.00	4.40	3.00
4 Sm Alfie		4.60	4.40
8 Willard John			4.00

Q (1-4) 41.20; P (1-4) 37.00; T (1-4-8) 415.00

Ninth race — 7/16, D:40.76

7 Felix Compete	20.00	6.00	4.20
8 Marks Dip		5.00	3.60
2 Lecia Lynne			4.40

Q (7-8) 30.40; P (7-8) 106.00; T (7-8-2) 294.40

10th race — 3/16, B:31.98

7 Bob's Tennyson	15.40	8.00	6.20
8 Sassy Julie		7.80	6.20
4 Fiat Bandera			4.40

Q (7-8) 37.00; P (7-8) 100.00; T (7-8-4) 308.00

11th race — 3/16, D:31.09

3 Hard As Nails	14.60	7.60	4.20
7 Happy Lad		6.20	3.00
4 Bp's Just Misty			2.60

Q (3-7) 51.80; P (3-7) 108.00; T (3-7-4) 254.60; TT (7-8-4 3-7-4) 8.00 Jackpot 3,933.30

12th race — 3/16, A:31.51

1 Ur Kiss	10.00	6.40	7.40
5 Harlow King		5.40	4.00
8 Publicized			7.00

Q (1-5) 36.00; P (1-5) 62.60; T (1-5-8) 477.00; PICK 8 (1-7-6-1-7-7-3-1) 3 of 8 Paid 115.80 Jackpot 10,000.00

13th race — 7/16, C:44.90

7 Bob's Leona	10.60	4.40	3.20
1 She's Erica		5.00	3.00
3 Kevin's Bajhoop			3.00

Q (1-7) 49.20; P (7-1) 94.40; T (7-1-3) 411.00

14th race — 3/8, A:39.31

6 Omni Onyx	18.20	5.00	3.40
7 Manatee Possum		3.00	2.60
2 Glen E			4.40

Q (6-7) 16.40; P (6-7) 57.40; T (6-7-2) 103.80; S (6-7-2-3) 5,863.80

H — $377,581; A — 2,510

BASEBALL

All Times EST
AMERICAN LEAGUE

	W	L	Pct.
Minnesota	8	1	.889
Seattle	7	2	.778
New York	7	3	.700
Chicago	6	3	.667
Cleveland	5	4	.556
Boston	4	4	.500
Baltimore	5	5	.500
Texas	4	5	.444
Toronto	4	5	.444
California	4	5	.444
Kansas City	3	5	.375
Oakland	3	5	.375
Detroit	2	7	.222
Milwaukee	1	10	.091

NATIONAL EAGUE

	W	L	Pct.
San Diego	7	1	.875
Houston	6	1	.857
New York	6	2	.750
St. Louis	5	3	.625
Chicago	6	4	.600
Atlanta	4	4	.500
San Francisco	4	6	.400
Pittsburgh	3	5	.375
Cincinnati	3	6	.333
Philadelphia	3	6	.333
Los Angeles	2	7	.222
Montreal	2	7	.222

NOTE: Split-squad games count in standings, ties do not

Friday's Games

Minnesota 5, Baltimore 4
New York Yankees 7, Philadelphia 2
Boston 6, Montreal 3
Cincinnati 5, St. Louis 3
Houston 5, Pittsburgh 4
Kansas City 14, Detroit 5
Atlanta 2, Los Angeles 1, 7 innings, rain
Cleveland 1, California 0
Chicago Cubs (ss) 3, Milwaukee (ss) 2
Seattle 5, Milwaukee (ss) 0
San Francisco 8, Chicago Cubs (ss) 7
Texas vs. Chicago White Sox, ccd., rain
Toronto 7, New York Mets 3
San Diego vs. Oakland, ccd., rain

Saturday's Games
Late Game Not Included

Minnesota 6, Boston 5, 10 innings
St. Louis 7, Detroit 3
Pittsburgh 6, Philadelphia 4
Montreal 2, Los Angeles (ss) 0
Atlanta vs. Houston, ccd., rain
Kansas City 4, Cincinnati 2, 5 innings
Baltimore 10, Texas 7, 10 innings
New York Mets 7, Toronto 1
Chicago White Sox 7, New York Yankees 0
Los Angeles (ss) 3, Industriales 1
California 6, Cleveland 2
San Diego 5, Milwaukee (ss) 3
Oakland 2, San Francisco 1
Seattle 6, Chicago Cubs 3
Milwaukee (ss) vs. Sultanes at Monterrey, Mexico (n)

Sunday's Games

Minnesota (ss) vs. Philadelphia at Clearwater, 1:05 p.m.
Montreal vs. Atlanta at West Palm Beach, 1:05 p.m.
Cincinnati vs. Boston at Winter Haven, 1:05 p.m.
New York Yankees vs. Chicago White Sox at Sarasota, 1:05 p.m.
St. Louis vs. Pittsburgh at Bradenton, 1:05 p.m.
Kansas City vs. New York Mets at Port St. Lucie, 1:10 p.m.
Texas (ss) vs. Detroit at Lakeland, 1:30 p.m.
Minnesota (ss) vs. Texas (ss) at Port Charlotte, 1:30 p.m.
Baltimore vs. Toronto at Dunedin, 1:35 p.m.
Houston vs. Los Angeles (ss) at Vero Beach, 1:35 p.m.
California vs. Chicago Cubs at Mesa, Ariz., 3:05 p.m.
Cleveland vs. Milwaukee (ss) at Chandler, Ariz., 3:05 p.m.
Oakland vs. San Francisco at Scottsdale, Ariz., 3:05 p.m.
San Diego vs. Seattle at Tempe, Ariz., 3:05 p.m.
Los Angeles (ss) vs. Milwaukee (ss) at Monterrey, Mexico, 4 p.m.

Monday's Games

Boston (ss) vs. Kansas City at Haines City, 1:05 p.m.
New York Mets vs. Atlanta at West Palm Beach, 1:05 p.m.
Los Angeles vs. Cincinnati at Plant City, 1:05 p.m.
Texas vs. Boston (ss) at Winter Haven, 1:05 p.m.
Pittsburgh vs. Minnesota at Fort Myers, 1:05 p.m.
St. Louis vs. Philadelphia at Clearwater, 1:05 p.m.
Montreal vs. New York Yankees at Fort Lauderdale, 1:05 p.m.
California vs. San Francisco at Scottsdale, Ariz., 3:05 p.m.
Seattle vs. Cleveland at Tucson, Ariz., 3:05 p.m.
Milwaukee vs. Oakland at Phoenix, 3:05 p.m.
San Diego vs. Chicago Cubs at Mesa, Ariz., 3:05 p.m.
Toronto vs. Chicago White Sox at Sarasota, 7:05 p.m.
Houston vs. Detroit at Lakeland, 7:30 p.m.

NBA STANDINGS

All Times EST
EASTERN CONFERENCE
Atlantic Division

	W	L	Pct.	GB
x-Boston	48	17	.738	—
Philadelphia	35	28	.556	12
New York	32	32	.500	15½
Washington	23	41	.359	24½
New Jersey	21	43	.328	26½
Miami	20	44	.313	27½
Central Division				
x-Chicago	48	15	.762	—
x-Detroit	41	25	.621	8½
Milwaukee	38	27	.585	11
Atlanta	36	28	.563	12½
Indiana	31	33	.484	17½
Cleveland	23	41	.359	25½
Charlotte	18	45	.286	30

WESTERN CONFERENCE
Midwest Division

	W	L	Pct.	GB
San Antonio	41	20	.672	—
Utah	41	22	.651	1
Houston	39	24	.619	3
Dallas	23	39	.371	18½
Orlando	21	42	.333	21
Minnesota	20	42	.323	21½
Denver	18	45	.286	24
Pacific Division				
x-Portland	47	16	.746	—
x-LA Lakers	46	18	.719	1½
Phoenix	43	20	.683	4
Golden State	33	29	.532	13½
Seattle	30	33	.476	17
LA Clippers	22	42	.344	25½
Sacramento	17	44	.279	29

x-clinched playoff berth

Friday's Games

Chicago 103, Charlotte 92
Philadelphia 105, Miami 103, OT
Boston 94, Washington 86
Atlanta 127, Dallas 117
Houston 133, Phoenix 120
Portland 106, Utah 96
Minnesota 100, Seattle 96, OT
Indiana 121, LA Clippers 109
LA Lakers 127, Denver 117

Saturday's Games

Chicago 102, Cleveland 98
Detroit 106, Orlando 99
New Jersey 110, Washington 86
Golden State at Dallas, (n)
Atlanta at Phoenix, (n)
Utah at Seattle, (n)
San Antonio at Sacramento, (n)

Sunday's Games

Philadelphia at Boston, 12 noon
New York at Milwaukee, 1 p.m.
Miami at Minnesota, 3:30 p.m.
Indiana at Denver, 4 p.m.
Charlotte at New Jersey, 7 p.m.
LA Clippers at Portland, 8 p.m.
Golden State at Houston, 8:30 p.m.
San Antonio at LA Lakers, 10:30 p.m.

Monday's Games

Orlando at Philadelphia, 7:30 p.m.
Denver at Chicago, 8:30 p.m.
Sacramento at Dallas, 8:30 p.m.
Indiana at Phoenix, 9:30 p.m.

COLLEGE BASKETBALL

NCAA Tournament
All Times EST
EAST REGIONAL
First Round
At Cole Fieldhouse
College Park, Md.
Thursday, March 14

Oklahoma State 67, New Mexico 54
North Carolina State 114, Southern Mississippi 85
Temple 80, Purdue 63
Richmond 73, Syracuse 69

At The Carrier Dome
Syracuse, N.Y.
Friday, March 15

Eastern Michigan 74, Mississippi State 56
Penn State 74, UCLA 69
North Carolina 101, Northeastern 66
Villanova 90, Princeton 48

Second Round
At Cole Fieldhouse
College Park, Md.
Saturday, March 16

Temple 77, Richmond 64
Oklahoma State 73, North Carolina State 64

At The Carrier Dome
Syracuse, N.Y.
Sunday, March 17

North Carolina (26-5) vs. Villanova (17-14), 12:10 p.m.
Penn State (21-10) vs. Eastern Michigan (25-6), 30 minutes after comp. of first game

Regional Semifinals
At The Meadowlands Arena
East Rutherford, N.J.
Friday, March 22

Temple (23-9) vs. Oklahoma State (24-7)
North Carolina-Villanova winner vs. Penn State-E. Michigan winner

Regional Championship
Sunday, March 24
At The Meadowlands Arena
East Rutherford, N.J.

Semifinal winners — —

SOUTHEAST REGIONAL
First Round
At Freedom Hall
Louisville, Ky.
Thursday, March 14

Pittsburgh 76, Georgia 68, OT
Kansas 55, New Orleans 49
Florida State 75, Southern California 72
Indiana 79, Coastal Carolina 69

At The Omni
Atlanta
Friday, March 15

Arkansas 117, Georgia State 76
Arizona State 79, Rutgers 76
Alabama 89, Murray State 79
Wake Forest 71, Louisiana Tech 65

Second Round
At Freedom Hall
Louisville, Ky.
Saturday, March 16

Kansas 77, Pittsburgh 66
Indiana 82, Florida St. 60

At The Omni
Atlanta
Sunday, March 17

Alabama (22-9) vs. Wake Forest (19-10), 2:15 p.m.
Arkansas (32-3) vs. Arizona St. (20-9), 30 minutes after comp. of first game

Regional Semifinals
At The Charlotte Coliseum
Charlotte, N.C.
Thursday, March 21

Indiana (29-4) vs. Kansas
Arkansas-Arizona State winner vs. Alabama-Wake Forest winner

Regional Championship
At The Charlotte Coliseum
Charlotte, N.C.
Saturday, March 23

Semifinal winners — —

MIDWEST REGIONAL
First Round
At The Metrodome
Minneapolis
Thursday, March 14

Duke 102, Northeast Louisiana 73
Iowa 76, East Tennessee State 73
Connecticut 79, Louisiana State 62
Xavier, Ohio 89, Nebraska 84

At Dayton Arena
Dayton, Ohio
Friday, March 15

St. John's 75, Northern Illinois 68
Texas 73, St. Peter's 65
Ohio St. 97, Towson St. 86
Georgia Tech 87, DePaul 70

Second Round
At The Metrodome
Minneapolis
Saturday, March 16

Duke 85, Iowa 70
Connecticut 66, Xavier, Ohio 50

At Dayton Arena
Dayton, Ohio
Sunday, March 17

Ohio St. (26-3) vs. Georgia Tech (17-12), 12:30 p.m.
St. John's (21-8) vs. Texas (23-8), 30 minutes after comp. of first game

Regional Semifinals
At The Silverdome
Pontiac, Mich.
Friday, March 22

Duke (28-7) vs. Connecticut (30-10)
Ohio State-Georgia Tech winner vs. St. John's-Texas winner

Regional Championship
At The Silverdome
Pontiac, Mich.
Sunday, March 24

Semifinal winners — —

WEST REGIONAL
First Round
At The Jon M. Huntsman Center
Salt Lake City
Thursday, March 14

Seton Hall 71, Pepperdine 51
Creighton 64, New Mexico State 56
Brigham Young 61, Virginia 48
Arizona 93, St. Francis, Pa. 80

At The McKale Center
Tucson, Ariz.
Friday, March 15

Michigan State 60, Wisconsin-Green Bay 58
Utah 82, South Alabama 72
Georgetown 70, Vanderbilt 61
UNLV 99, Montana 65

Second Round
At The Jon M. Huntsman Center
Salt Lake City
Saturday, March 16

Arizona 76, Brigham Young 61
Seton Hall 81, Creighton 69

At The McKale Center
Tucson, Ariz.
Sunday, March 17

Utah (29-3) vs. Michigan State (19-10), 2:35 p.m.
UNLV (31-0) vs. Georgetown (19-12), 30 minutes after comp. of first game

Regional Semifinals
At The Kingdome
Seattle
Thursday, March 21

Arizona (28-6) vs. Seton Hall (24-8)
UNLV-Georgetown winner vs. Utah-Michigan State winner

Regional Championship
At The Kingdome
Seattle
Saturday, March 23

Semifinal winners — —

THE FINAL FOUR
At The Hoosier Dome
Indianapolis
Semifinals
Saturday, March 30

East champion vs. Southeast champion
Midwest champion vs. West champion

Championship
Monday, April 1

Semifinal winners

FLORIDA ST. (60)

Edwards 8-16 1-3 18, Polite 5-13 2-5 12, Dobard 2-3 1-2 5, Ward 3-9 2-3 8, Boyd 2-8 2-2 6, C.Graham 3-8 1-1 8, Reid 0-2 0-0 0, Myers 1-2 0-0 3, White 0-2 0-0 0, Salters 0-2 0-0 0. Totals 24-63 9-15 60.

INDIANA (82)

Anderson 4-11 5-8 13, Cheaney 11-14 0-0 24, Nover 1-1 0-1 2, G.Graham 5-8 3-5 14, Meeks 2-3 0-0 4, Bailey 3-6 5-9 12, Reynolds 0-0 0-0 0, P.Graham 4-6 2-2 13, Lawson 0-2 0-0 0, Jones 0-1 0-0 0. Totals 30-52 15-25 82.

Halftime — Florida St. 38, Indiana 32. 3-point goals — Florida St. 3-12 (Edwards 1-1, Myers 1-2, C.Graham 1-4, Ward 0-1, White 0-1, Boyd 0-3). Indiana 7-13 (P.Graham 3-3, Cheaney 2-3, Bailey 1-2, G.Graham 1-3, Meeks 0-1, Jones 0-1). Fouled out — Dobard, Ward. Rebounds — Florida St. 37 (Edwards 14), Indiana 34 (Cheaney 10). Assists — Florida St. 8 (Ward 4), Indiana 24 (P.Graham 6). Total fouls — Florida St. 23, Indiana 15. A — 18,946.

THIS WEEK'S BASS FORECAST

	CONDITIONS: Excellent	Good	Fair	Poor	BEST BAIT: Live Shiners	Artificial Worms	Spinner Baits	Crank Baits	Topwater Plugs	LOCATION: Shorelines	Open Water	Vegetated Areas
Lake George												
Lake Weir												
Lake Kerr												
Lake Panasoffkee												
Oklawaha River												
Withlacoochee River												
St. Johns River (middle)												
St. Johns River (south)												
Clermont Chain												
Lake Kissimmee												
Lake Griffin												
Lake Harris												
Orange Lake												
Ocala Forest												
Rodman Reservoir												
Lake Lochloosa												
Tsala Apopka Chain												
Lake Tohopekaliga												
Lake Rousseau												
Crescent Lake												

SOURCE: Florida Game and Freshwater Fish Commission

GOLF

$1 million Nestle Invitational

ORLANDO — Scores Saturday after the third round of the $1 million Nestle Invitational, played on the 7,114-yard, par 72 Bay Hill Club course (18 players unable to complete round due to darkness, will finish round Sunday):

Bob Tway	70-71-68—209
Ian Woosnam	70-70-69—209
Dave Rummells	71-71-68—210
Kenny Knox	69-72-69—210
Tom Watson	72-70-69—211
Andy Bean	69-74-69—212
Arnold Palmer	72-71-70—213
Paul Azinger	71-72-70—213
Tom Purtzer	69-73-71—213
Fulton Allem	72-69-72—213
Nolan Henke	68-73-72—213
Peter Jacobsen	71-69-73—213
Donnie Hammond	66-73-74—213
Keith Clearwater	71-69-73—213
Mark Mcnulty	72-72-70—214
Kenny Perry	75-68-70—214
Gene Sauers	71-72-71—214
Robert Wrenn	70-70-74—214
Mike Hulbert	72-70-72—214
Ed Dougherty	73-69-72—214
Ray Floyd	70-71-73—214
Tom Kite	70-70-74—214
Jim Hallet	69-71-74—214
Duffy Waldorf	69-71-75—215
Greg Norman	70-71-74—215
Craig Parry	71-70-74—215
Corey Pavin	72-70-73—215
Gary Koch	73-69-73—215
Wayne Grady	73-71-71—215
David Frost	71-72-72—215
Billy Ray Brown	73-72-70—215

$350,000 Senior PGA Vantage

SAN ANTONIO — Scores Saturday after the first round of the rain-shortened $350,000 Senior PGA Vantage at the Dominion, played on the 6,814-yard par 36-36-72 Dominion Club Course:

Rocky Thompson	34-32—66
Charles Coody	33-33—66
Lee Trevino	34-33—67
J.C. Snead	33-35—68
Ken Still	34-34—68
Mike Hill	36-32—68
Billy Casper	34-35—69
Jim Ferree	34-35—69
J.C. Goosie	35-34—69
John Brodie	32-37—69
Gene Littler	34-35—69
Gibby Gilbert	35-34—69
Dale Douglass	34-35—69
Homero Blancas	33-36—69
Al Geiberger	33-36—69
Bruce Crampton	35-35—70
Orville Moody	36-34—70
Butch Baird	35-35—70
Tom Shaw	34-36—70
Larry Ziegler	34-36—70
Lee Elder	35-35—70
Harold Henning	34-36—70
Rives Mcbee	35-36—71
Bert Yancey	32-39—71
Dave Hill	37-34—71
Dewitt Weaver	35-36—71
Jim Colbert	35-36—71
Lou Graham	36-35—71
Al Kelley	35-36—71
Charlie Sifford	35-36—71
Tommy Aaron	35-36—71
Bob Brue	33-38—71
Lloyd Moody	33-38—71
Chi Chi Rodriguez	37-34—71

TENNIS

KEY BISCAYNE — Results Saturday from the $2.55 million International Players Championships (seeding in parentheses):

Women
Singles
Second Round

Monica Seles (2), Yugoslavia, def. Halle Cioffi, Knoxville, Tenn., 6-1, 6-3; Donna Faber, Hilton Head, S.C., def. Catarina Lindqvist, Sweden, 2-6, 7-6 (7-5), 6-3; Manuela Maleeva-Fragniere (7), Switzerland, def. Brenda Schultz, Netherlands, 6-3, 7-6 (7-5); Ann Grossman (26), Grove City, Ohio, def. Samantha Smith, Britain, 7-5, 6-4; Chanda Rubin, Lafayette, La., def. Manon Bollegraf, Netherlands, 6-2, 6-1.

Lori McNeil (17), San Diego, Calif., def. Karine Quentrec, France, 6-3, 7-5; Barbara Paulus (9), Austria, def. Sara Gomer, Britain, 6-3, 5-7, 6-2; Laura Gildemeister (13), Miami, def. Cecilia Dahlman, Sweden, 6-3, 6-3; Naoko Sawamatsu (15), Japan, def. Amanda Coetzer, Soviet Union, def. 4-6, 6-2, 7-5; Nathalie Tauziat (10), France, def. Patricia Hy, China, 6-2, 6-4.

Steffi Graf (1), Germany, def. Erika deLone, Lincoln, Mass., 6-1, 6-2; Barbara Rittner, Germany, def. Wiltrud Probst (29), Germany, 7-6 (7-2), 6-2; Jennifer Capriati (6), Saddlebrook, def. Gigi Fernandez, Aspen, Colo., 6-3, 6-2; Gabriela Sabatini (3), Key Biscayne, def. Ann Henricksson, San Francisco, 6-1, 6-1; Zina Garrison (5), Houston, def. Nana Miyagi, Seattle, 5-7, 6-4, 7-5.

Gretchen Magers, San Diego, def. Mary Lou Daniels, Chicago, 7-5, 6-4; Marianne Werdel, Bakersfield, Calif., def. Magdalena Maleeva, Bulgaria, 6-2, 7-5; Elizabeth Smylie, Australia, def. Debbie Graham, Fountain Valley, Calif., 6-3, 3-6, 6-3; Raffaella Reggi (16), Monaco, def. Larisa Savchenko, Soviet Union, 3-6, 6-3, 6-4; Clare Wood, Britain, def. Helen Kelesi (11), Canada, 7-5, 2-6, 7-5.

Karin Kschwendt, Switzerland, def. Susan Sloane, Lexington, Ky., 6-4, 1-6, 6-4; Florencia Labat, Argentina, def. Carrie Cunningham, Livonia, Mich., 4-6, 6-4, 6-0; Eva Sviglerova, Czechoslovakia def. Tami Whitlinger, Neenah, Wi., 6-7 (3-7), 7-5, 6-4; Amy Frazier (12), St. Louis, def. Marion Maruska, Austria, 6-1, 6-1; Claudine Toleafoa, New Zealand, def. Julie Halard, France, 2-6, 6-1, 7-5; Pam Shriver, Baltimore, Md., def. Cathy Caverzasio, Switzerland, 6-1, 6-4.

Men
Singles
First Round

Kelly Jones, San Diego, Calif., def. Grant Connell, Canada, 6-4, 6-4; Steve DeVries, Cincinnati, def. Aki Rahunen, Finland, 6-3, 6-2; Dan Goldie, Redwood City, Calif., def. Andrew Sznajder, Canada, 7-5, 6-7 (4-7), 6-3; Wayne Ferreira, South Africa, def. Horacio De La Pena, Argentina, 6-3, retired; Jimmy Arias, Buffalo, N.Y., def. Jean Fleurian, France, 1-6, 6-4, 6-3.

Second Round

Michael Chang (10), Placentia, Calif. def. Jaime Yzaga, Peru, 6-3, 6-2; Derrick Rostagno (22), Pacific Palisades, Calif. def. Ramesh Krishnan, India, 6-7 (5-7), 6-4, 6-3; Tomas Carbonell, Spain, def. Andres Gomez (8), Ecuador, 6-4, 2-6, 6-4; Javier Sanchez, Spain, def. Marcelo Filippini, Uruguay, 6-3, 2-6, 6-0.

Horst Skoff (26), Austria, def. Jan Gunnarsson, Sweden, 6-2, 6-0; Tim Mayotte, Bradenton, def. Andrei Cherkasov (11), Soviet Union, 6-4, 6-1; Michael Stich (15), Germany, def. David Wilt, Jacksonville, 6-2, 1-6, 6-2; Shuzo Matsuoka, Japan, def. Alexander Volkov (16), Soviet Union, 6-3, 7-5.

Kevin Curren, Austin, Texas, def. Marian Vajda, Czechoslovakia, 6-3, 6-1; Goran Prpic, Yugoslavia def. Gary Muller, Los Angeles, 6-4, 6-0; Henri Leconte, France, def. Francisco Clavet, Spain, 6-2, 4-6, 6-4; Juan Aguilera, Spain def. Jamie Oncins, Brazil, 6-3, 3-6, 7-5.

Marc Rosset, Switzerland, def. Patrick Baur, Germany, 6-4, 6-4; Darren Cahill, Australia, def. Veli Paloheimo, Finland, 6-0, 3-6, 6-1.

TRANSACTIONS

FOOTBALL
National Football League

CLEVELAND BROWNS — Signed Matt Stover, placekicker.
NEW ENGLAND PATRIOTS — Signed Kirk Warner, tight end.
NEW YORK JETS — Signed John Bosa, defensive end, and R.J. Kors, safety.

HOCKEY
National Hockey League

DETROIT RED WINGS — Called up Gary Shuchuk, center, from Glens Falls of the American Hockey League.

TRACK & FIELD

THE ATHLETICS CONGRESS — Suspended Bob Gray, hurdler, and Mike McClaren, distance runner, for three months each after they tested positive for drug use.

COLLEGE

TOLEDO — Announced the resignation of Jay Eck, men's basketball coach.
WEBER STATE — Fired Denny Huston, men's basketball coach.

TV/RADIO

TV/RADIO
Television
AUTO RACING

1 p.m. — WFTV 9, NASCAR Motorcraft 500, (L)

BASEBALL

1 p.m. — SC, Exhibition, Royals vs.Mets, (L)
3 p.m. — ESPN, Exhibition, A's vs. Giants, (L)
3 p.m. — GN, Exhibition, Angels vs. Cubs, (L)
11 p.m. — SC, College, Massachusetts at South Florida

BASKETBALL

noon — WESH 2, NBA, Philadelphia 76ers at Boston Celtics, (L)
noon — WCPX 6, NCAA Tournament, 2nd round game, (L)
2:30 p.m. — WCPX 6, NCAA Tournmament, 2nd round game, (L)
4:45 p.m. — WCPX 6, NCAA Tournament, 2nd round game, (L)
5 p.m. — SUN, JUCO, Texas/New Mexico Junior College Championship

BOXING

9 p.m. — ESPN, Michael Carbajal vs. Javier Varquez, light flyweights, (L)

FIGURE SKATING

7 p.m. — WESH 2, 1991 World Championships, women's final

GOLF

3:30 p.m. — WESH 2, Nestle Invitational, final round, (L)

HOCKEY

7 p.m. — SC, NHL, Boston Bruins at Philadelphia Flyers, (L)
11 p.m. — SUN, College, ECAC Tournament Championship game

SOCCER

4 p.m. — SC, MSL, Cleveland Crunch at Dallas Sidekicks, (L)

TENNIS

1 p.m. — ESPN, Lipton International Players Championship, early-round coverage, (L)
7 p.m. — SUN, DuPont Coolmax Senior Championship, men's singles final

WRESTLING

2 p.m. — SUN, High School, Florida Class 4A championships

Radio
AUTO RACING

12:45 p.m. — WHOO-AM (990), Motorcraft 500

BASEBALL

1:10 p.m. — WMJK-AM (1220), Exhibition, Houston Astros vs. Los Angeles Dodgers
1:20 p.m. — WBZS-AM (1270), College, Arkansas State at Central Florida

Turkey hunters rejoice: spring season now open through April 21

FISHING
JIM SHUPE

If you think that fishermen are serious about their sport, it's only because you don't know any turkey hunters. Outdoorsmen who hunt these big birds give new meaning to the word obsessed.

There must be something addicting about calling turkeys and having the birds respond to the calls. Some of my best friends live for turkey season, and to listen to them describe the calling of turkeys has overtones of certain romantic human courtship rituals.

Good turkey hunters take as much pride in calling in a bird as they do in the actual shooting of the game. Even if they don't get a shot, the thrill of the chase sustains them until the next hunt.

This weekend the woods will reverberate with turkey calls, for spring turkey season opens statewide on Saturday, March 16 and runs through April 21.

According to the Florida Game and Fresh Water Fish Commission, bearded turkeys or gobblers may be taken from one-half hour before sunrise until 1:00 P.M. throughout the season.

Sportsmen hunting on the state's public wildlife management areas should consult each area's regulations summary for legal hunting methods and quota permit requirements.

Turkeys may not be hunted with dogs, and it is illegal to shoot turkeys while they are on the roost.

SHUPE'S SCOOP

Turkeys may have a poor sense of smell, but their vision is legendary. They are very alert, and can detect the slightest motion — this is what makes them such a challenge.

FISHING FORECAST

Steve Gard at the **Osteen Bridge Fish Camp** reports good speck action in shallow water. Last Saturday, in the rain, two anglers caught 88 fish! Bass fishing is good, but not too many anglers are chasing largemouths. Many bass have already spawned, so look for fish holding on **sand bars**, **creek mouths**, and in **areas of running water**. Good numbers of catfish are also being caught.

Sebastian Inlet has been great for snook, but most of the fish are being taken at night. Crankbaits such as the chartreuse Bomber and one-ounce jigs are taking most of the fish. Bluefish, flounder, redfish (season closed), and jack crevalle are also being taken.

Captain Jack at **Port Canaveral** had little to report except for gusty winds and rough water. The ocean has been unfishable for a couple of weeks now, and there are no offshore reports. Inside the **Port**, it's been flounder, sheepshead, small bluefish, and small jack crevalle. Guide Troy Perez reports good trout on the **flats** of the **Banana** and **Indian Rivers**, but anglers need to heed the marine forecast before planning a trip. I personally don't fish the river if the forecast calls for winds in excess of 15 knots — there are too many good days.

Ponce Inlet has been dangerous with high seas and strong winds. This inlet has claimed boats and lives, so make certain of sea conditions before venturing forth near the rocks. Big sheepshead and bluefish are the main attraction at this time, but flounder and drum can also be caught. Live shrimp is the best bait.

Lewis, Calapa, Curry lead A's past White Sox in Pony Division play

From staff reports

FIVE POINTS — Brad Lewis tossed a three-hitter and Kiley Calapa and Dusty Curry scored three runs each as the A's whipped the White Sox 11-2 in Pony Division action of Seminole Pony Baseball March 2.

Curry scored his runs on a double and two singles while Calapa had a double and a single.

In other Pony Division games:

March 5

Adam Coleman and Dusty Curry were the stars as the A's tripped the Reds 6-2. Curry allowed two hits in his two innings of pitching and drove in two runs with a double and a single and scored a run to lead the offense. Coleman allowed no hits while striking out 12 over the final five innings. At the plate Coleman had two singles, two runs scored and two RBI.

March 8

Heath Ritenour, Andy Mayer and Robert Vessey combined on three-hitter as the Longwood Dodgers edged the Winter Springs Orioles 10-9. Mayer was the winning pitcher while Vessey worked a scoreless sixth for the save.

Providing the offense for the Dodgers were Vessey (triple, single, run, three RBI), Ritenour (double, single, run, two RBI), Chad Woolcott (single, two runs, two RBI), T.J. Young (single, run) and Brad Meinken (single), doing the damage for the Orioles were Ebony Bernazard (triple, double, run, four RBI) and Carlos Martinez (single, two runs).

March 10

Robert Vessey allowed only five hits and struck out 10 in a route going effort as the Longwood Dodgers squeeked by the Casselberry Pirates 4-3. Heath Ritenour led the Dodger offense with two hits, including a double, while Vessey, Andy Mayer, Tom Joy and Jason Grundorf added one hit each.

Mike Johnson also pitched an excellent game for the Pirates allowing only six hits while striking out 10. Johnson also helped his cause at the plate with a triple, a double, a single and two RBI. Contributing one hit each were Mike Cairo and Andrew McClung.

BRONCO

Feb. 28

Jason Hillard allowed five hits over the last five innings as the Pants USA Dodgers trimmed the Roseberry Mets 7-6. Hillard also led the offense with a double and a single. Chad Huffman and Jimmy Rabun added doubles while Chad Wehmeyer had a single. Joe Mocar had a double and a single for the Mets, while Dave Godkins, Lawrence Pulta and Tom Roseberry added a single each.

March 2

Louis Rodriguez drove in the winning run as the Winter Springs Angels tipped the Sanford Pirates 7-6. Angelo Amato outdueled Shawn St. Dennis for the pitching win and scored three runs on five stolen bases.

Adding to the Angels offense were Josh Pickett and Tank Frost (one double and one single each) and Jay Bocken (single). St. Dennis had a double and a single and Chris Lowusma a single for the Pirates.

Brad Combes clouted a home run and a single and Alex Gonzalez and Jason Gaines had a double and a single each as the Phillied topped the A's 6-4. Dave Pavlik scattered eight hits to get the win. Shane McKann was a one man star for the A's with a home run and a double on offense and suffering the pitching loss despite allowing only three hits.

March 6

Shawn St. Dennis stole home in the bottom of the sixth inning for the winning run as the Ace Harware Pirates nipped the Cardinals 5-4. Phillip Eubanks scored two runs with a triple to help his own cause as he outpitched Jeff Dominico for the win. Jeremiah Mitchell added a double and two runs scored for the Pirates.

Hoyas threw out the tying run at the plate in the bottom of seventh inning, as the Winter Springs Red Sox edged the Lake Mary A's 5-4. Sanders was the winning pitcher and helped himself at the plate with a double and a single. Schultz added a single.

March 7

Mike Sine scattered eight hits as the Phillies tripped the Dodgers 8-6. Eric Postin had two doubles for the Phillies while Deitzman had three singles for the Dodgers.

MUSTANG

March 2

Justin Hawarah outdueled Mike Honey as the Casselberry Cubs beat the Winter Springs Yankees 10-7.

Josh O'Brien was the winning pitcher and drove in two runs with a pair of doubles as the Pirates defeated the Phillies 14-11. Eric Schmook drove in three runs for the Pirates with a double and a single.

Clint Allen belted a home run in the bottom of the fourth inning to provide the winning run as the Longwood Braves posted an 11-10 triumph over the Lake Mary A's. Allen also had a double and a single while Matthew Blankenship, Bryan Reynolds and Matthew Summers added one single each.

March 4

John Green and Aaron Wood combined for nine RBI as the Casselberry Indians scalped the Lake Mary Reds 10-6. Green drove in five runs with a triple and a single while Wood, the winning pitcher, drove in four with a pair of singles. Mike Bologna and Ricky Rodriguez added one single each for the Indians.

March 6

Matt Allegra hit a home run and Anthony Corrao had two triples and a double as the Red Sox topped the Red Sox 8-3. Justin Andersen and Allegra combined for the pitching win. Rodriguez hit a home run for the Mets.

Jonathan Finn and Christian Pultz had two doubles each as the White Sox hammered the Braves 17-8.

March 8

Justin Hawarah was the winning pitcher as the Casselberry Cubs scored six runs in the bottom of the second inning to beat Randy Andrews and the Longwood Pirates 6-2.

March 10

Scott Cremillion came in to shut down the Indians as the White Sox posted an 11-7 win. Jonathan Finn had a pair of double and Paul Lubrano a double and a single for the winners.

PINTO

March 4

Derek Jones, T.J. Bolsega and Brian Forbes hit home runs as the Winter Springs Reds clobbered the Winter Springs Tigers 28-13.

Roger Burns had the game winning RBI and Drew Kohl and Brian Corrente had three hits each as the Red Sox bested the A's 20-14.

March 8

The Advanced Brake and Alignment Indians clouted seven doubles in a 14-0 whitewashing of the Phillies. Providing the offense for the Indians were Alexis Carrillo (three doubles, single), Steve Forth (two doubles, two singles) and Scott Leman and Jim Reid (one double and three singles each).

Jimmy Bostick was the winning pitcher as the Tigers outscored the Phillies 22-13.

Three teams tied for first in Seminole Softball Club's Eagle Division

From staff reports

WINTER SPRINGS — Jennings Battery, the Police Athletic League and Sherilynn Hill State Farm were in a three-way tie for first place with 4-1 records as of March 11 in the Eagle Division of the Seminole Softball Club.

Fire Alarm and Sound is a half-game back at 3-1 followed by Sedgwick James (3-2), Sanford Irrigation and Sprinkler (2-2), Optical Eyeland of Apopka (2-3), First Mercantile Bank and Southern Casualty (both 1-4) and Slightedge Enterprises (0-5).

Results were reported from four games played on March 11. Optical Eyeland blanked First Mercantile 10-0, Southern Casualty edged Slightedge Enterprises 13-12, Sherilynn Hill State Farm rallied past the Police Athletic League 6-5 and Jennings Battery clipped Sedgwick James 12-6.

Winning pitcher Beth Janson benefited from the 13-hit support of her Sherilynn Hill State Farm teammates in their win over the Police Athletic League. Gina Bezler suffered the loss.

The winning run scored in the top of the seventh when Stacey Ritter tripled down the right field line and scored on Jill Hassis' single to center field.

Contributing on offense for Sherilyn Hill State Farm were Ritter (triple, single, run scored), Jennifer Grandelli, Hassis and Corey Roberts (two singles each) and Shydonna Tossie (two singles, three runs scored). Elizabeth Davidson doubled and scored a run for the Police Athletic League.

Kendra Phillips tossed the shutout for Optical Eyeland in its win over First Mercantile. Melissa Bateman, Diana Ardolina and Karen Pinckney were the offensive stars for Optical Eyeland while third baseman Pinckney and shortstop Jill Soost led the defense.

J. Dugan was the winning pitcher for Southern Casualty in the victory over Slightedge Enterprises. Southern Casualty's Katie O'Connor and Slightedge's Sara Borosky each hit a single. Borosky and Jamie Dugan combined on a nice defensive play that ended the game.

The games scheduled for March 9 were rained out.

Hawks

Flightline Software remained undefeated with a 6-0 record, one and a half games ahead of second-place Cafe Sorrento (4-1) and two games up on Sun Bank Capital Management (4-2). That trio is followed by The Letter Box (3-2), The Briar Corporation (1-4), The Headliner Man (1-5) and D.R. Murphy Co. (0-5).

Cafe Sorrento, The Letter Box, The Briar Corporation and D.R. Murphy Co. still have one game apiece to make up.

In a game played March 13, Flightline Software romped over The Headliner Man 20-0. On March 12, Cafe Sorrento outslugged D.R. Murphy Co. 23-11, Flightline Software knocked off The Briar Corporation 19-6, Sun Bank Capital Management dropped The Headliner Man 17-4 and Sun Bank Capital Management topped The Letter Box 24-13.

Flightline Software out-hit The Headliner Man 22-2 in the game played March 13. Leading the attack for Flightline Software were Yira Segarra (home run, double, single) and winning pitcher Melissa Barney (home run and two singles). Collecting the hits for The Headliner Man were Demundo and Munns. J. Hertog was the losing pitcher.

Michelle Cardetti's two-run single turned out to be the turning point in Cafe Sorrento's win over D.R. Murphy Co. on March 12. After two innings, D.R. Murphy led 5-1. Over the final four innings, Cafe Sorrento outscored D.R. Murphy 22-6.

Winning pitcher Amy Hall was the 3-for-3 with two RBI and three runs scored to lead Cafe Sorrento's 17-hit attack. Jeannie Manz added a double, two singles, an RBI and four runs scored while Jamie Sharp had three singles, two RBI and three runs scored. Nikki Dix contributed two singles, three RBI and two runs scored.

Starling

Atlantic Plumbing remains the only undefeated team with a perfect 4-0 mark while Seminole Batting Range and Winn Dixie are a tied for second a game back at 3-1. Perkins Restaurants of Lake County and Blockbuster Video are both 2-2 while Dynamites and Rinker Materials are both 0-4.

In games played March 7, Winn Dixie held off Dynamites 9-4. Seminole Batting Range tripped Blockbuster Video 13-11 and outscored Perkins Restaurants 18-15, and Atlantic Plumbing rolled over Rinker Materials 20-3.

Melanie Pace collected two singles, two RBI and two runs scored to lead Winn Dixie past Dynamites. Shannon Crawford added two singles, three RBI and one run scored while winning pitcher Angie Benton had two singles and two RBI. Brandy Holland also scored a pair of runs. For Dynamites, Mayer singled twice and scored twice. Guemels was the losing pitcher.

Seminole Batting Cage out-hit Blockbuster Video 16-14. Offensive standouts were Jackie Crispell (single, two RBI, two runs scored), winning pitcher Maria Duvall (three RBI, two runs scored), Miranda Schultz and Jessee Wright (two RBI each) and Erika Nystrom (two runs scored). Duval struck out five without walking a batter. Angela Fulmer was the losing pitcher.

Miranda Schultz drove in seven runs with a triple, double and three singles to lead Seminole Batting Cage past Perkins Restaurants. She also scored a pair of runs. Also chipping in on offense were Kelly Manning (two singles, one RBI, four runs scored), Katie Janson and Pam Geric (both with a double, two singles, one RBI and three runs scored) and Carrie Kleiman (RBI, run scored). Maria Duvall was the winning pitcher while Meagan Dantrid suffered the loss.

A's jump out to early lead in Oviedo Major League

From staff reports

OVIEDO — The A's jumped out to the early lead in the Major Division as Oviedo Little League opened its 1991 season this past week.

On March 5, the A's scored five runs in the second inning on their way to a 6-5 decision over the Reds. Then, on March 8, the A's romped by the Orioles 17-6.

In other Major League games played during the week, the White Sox shut out the Red Sox 9-0 in the season-opener on March 4, the Rangers routed the Cardinals 12-1 on March 5, the Pirates stomped the Braves 10-1 on March 6 and, on March 7, the Mets clipped the Orioles 12-4 and the Reds whipped the Red Sox 17-4.

Junior League

The Rangers scored five runs in the top of the first inning and went on to beat the Pirates 12-8 in a game played March 6. On March 7, the Angels scored eight runs in the bottom of the seventh to create a 12-12 tie in their game with the Cubs. But the Cubs outscored the Angels 6-5 in the eighth inning to pull out an 18-17 decisions.

Tee-Ball

The A's outscored the Angels 17-10 on March 9.

Rookie League

On March 4, the Rangers shut out the White Sox 12-0. Scoring at least one run in every inning, the Pirates topped the Reds 10-7 on March 5. The Red Sox scored five runs in the top of the first, second and fifth innings to beat the Mets 15-0 on March 6. On March 7, the Angels knocked off the A's 17-5.

Minor League

The Reds scored three runs in the first, second and fourth innings to go along with a five-run third inning in a 14-2 victory over the Rangers on March 4. A three-run rally in the third inning was the difference in the Mets' 8-5 win over the A's on March 4. On March 6, the Dodgers held off the Braves 8-7. The Red Sox blanked the Cardinals 20-0 on March 7.

Girls' Softball

On March 5, the A's topped the Angels 15-8. The Cardinals knocked off the Rangers 17-4 on March 6. On March 8, the A's rolled by the Reds 13-3. The Cardinals held off the Angels 12-10 on March 9.

LAKE MARY INVITATIONAL

at Lake Mary High School
Friday, March 15

BOYS

Team Results: 1. Lake Mary (LM) 121; 2. Titusville-Astronaut 120.83; 3. Lake Howell (LH) 117.5; 4. Lyman (L) 73; 5. Edgewater (E) 56; 6. Oviedo (O) 55.33; 7. Spruce Creek (SC) 46.33; 8. DeLand (De) 40; 9. Lake Brantley (LB) 35; 10. Deltona (Dt) 28; 11. University (U) 8.

Individual Results

Discus — 1. Times (LH) 147-4½; 2. MacDonld (A) 142-1½; 3. Toth (LH) 133-9½; 4. Peters (A) 131-11; 5. Cone (LB) 131-7½; 6. Cleveland (L) 125-1; 7. Bush (LB) 124-4; 8. Canada (A) 114-4.

Shot Put — 1. Barton (A) 50-8¼; 2. Davis (E) 48-2; 3. Peters (A) 45-5; 4. Morton (A) 43-3½; 5. Tabscott (O) 42-8; 6. MacDonld (A) 41-6; 7. Toth (LH) 41-5; 8. Keene (O) 41-1.

Long Jump — 1. Britt (A) 22-1½; 2. M. Smith (LH) 21-9; 3. Powell (E) 20-7; 4. J. Smith (LH) 20-4; 5. Evans (E) 19-10½; 6. Davis (A) 19-7¼; 7. A. Smith (LH) 19-5¾; 8. Tolbert (A) 19-5.

Triple Jump — 1. Cleveland (L) 43-9½; 2. Ch. Cotton (L) 41-5¾; 3. J. Smith (LH) 41-4; 4. M. Smith (LH) 40-11¾; 5. Davis (E) 40-10¾; 6. Vialdores (LH) 39-6¼; 7. Tolbert (A) 37-8¼; 8. Vickers (A) 36-5¾.

High Jump — 1. Goins (O) 6-0; 2. Viehman (A) 6-0; 3. Simpson (L) 5-10; 4. (tie) Hall (LM), Brundidge (LM), Adams (LH), & Parker (A) 5-6; 8. (tie) Wright (O), Haile (A), & Whigham (SC) 5-6.

Pole Vault — 1. Bowman (LH) 12-0; 2. Adler (LM) 12-6; 3. Kaiser (LB) 12-0; 4. Likens (LM) 11-6; 5. Mirabile (Dt) 11-0; 6. Newberry (A) 11-0.

100-Meter Dash — 1. Collins (LM) 10.8 (Meet Record); 2. M. Smith (LH) 11.3; 3. Roberson (De) 11.3; 4. Pitts (SC) 11.4; 5. Britt (A) 11.5; 6. Williams (De) 11.5; 7. A. Smith (LH) 11.6; 8. Lockwood (SC) 11.6.

120-Yard High Hurdles — 1. Goins (O) 15.7; 2. MacIntosh (LH) 16.1; 3. Scheer (LM) 16.5; 4. Mirabile (Dt) 16.6; 5. Tolbert (A) 16.7; 6. Simpson (L) 16.8; 7. McKaige (A) 17.2; 8. Dupont (LM) 17.4.

220-Yard Dash — 1. Collins (LM) 23.3; 2. Roberson (De) 23.6; 3. Cleveland (L) 23.7; 4. D. Williams (De) 23.8; 5. Pitts (SC) 23.9; 6. McCaskill (E) 24.1; 7. Evans (E) 24.4; 8. White (De) 24.5.

330-Yard Intermediate Hurdles — 1. Goins (O) 41.9; 2. MacIntosh (LH) 42.7; 3. Dedelow (O) 44.1; 4. Fonseca (SC) 44.2; 5. Brooks (E) 46.0; 6. Dupont (LM) 46.6; 7. Anderson (LB) 46.6; 8. Wilkey (A) 46.9.

440-Yard Dash — 1. Lockwood (SC) 51.62; 2. Parker (A) 52.38; 3. Williams (De) 53.09; 4. Elmore (A) 54.27; 5. J. Smith (LH) 55.18; 6. Wilcoxson (O) 55.26; 7. Adams (LH) 55.31; 8. Charron (L) 56.18.

880-Yard Run — 1. Robertson (LM) 2:04.1; 2. Burkhardt (LM) 2:06.4; 3. Melvin (L) 2:08.8; 4. Stallard (E) 2:11.4; 5. Sperry (Dt) 2:13.0; 6. Casebrier (LH) 2:13.7; 7. Rigby (LH) 2:13.8; 8. Miller (O) 2:14.5.

Mile Run — 1. Lewis (LM) 4:36.4; 2. Robertson (LM) 4:36.5; 3. Feola (LB) 4:39.5; 4. Wenhold (E) 4:40.1; 5. Ayers (LM) 4:49.1; 6. Paulinas (LM) 4:51.1; 7. Hilley (LB) 4:52.4; 8. Badjna (De) 4:53.2.

Two-Mile Run — 1. Hudgins (Dt) 10:01.1; 2. Lewis (LM) 10:01.3; 3. Kaye (U) 10:13.8; 4. Hilley (LB) 10:42.8; 5. Kemper (LB) 10:43.0; 6. Paulinas (LH) 10:44.6; 7. Polatz (O) 10:47.1; 8. Nelson (L) 10:48.1.

440-Yard Relay — 1. Lyman 45.8; 2. Spruce Creek 46.2; 3. Edgewater 46.3; 4. Astronaut 46.3; 5. Lake Mary 46.7; 6. Deltona 48.7.

Mile Relay — 1. Astronaut 3:40.0; 2. Lyman 3:41.1; 3. Oviedo 3:41.8; 4. Edgewater 3:41.9; 5. Spruce Creek 3:43.3; 6. Lake Mary 3:44.4; 7. Lake Howell 3:49.8; 8. DeLand 3:53.2.

Two-Mile Relay — 1. Lake Mary 8:41.8; 2. Lake Howell 8:51.2; 3. Astronaut 8:56.7; 4. DeLand 9:17.3; 5. Lyman 9:22.6; 6. Spruce Creek 9:31.9; 7. Lake Brantley 9:38.2.

GIRLS

Team Results: 1. Titusville-Astronaut (A) 175; 2. Lyman (L) 88; 3. Winter Park (WP) 70; 4. Oviedo (O) 63; 5. Lake Mary (LM) 61; 6. Deltona (Dt) 48; 7. Haines City (HC) 46; 8. Lake Howell (LH) 35; 9. Dr. Phillips (DP) 31; 10. Edgewater (E) 27; 11. Spruce Creek 12; 12. Lake Brantley 10; 13. DeLand 0.

Individual Results

Discus — 1. Lee (Dt) 117-6½; 2. Lobb (A) 113-2½; 3. Cook (LM) 110-4; 4. Johnson (HC) 107-11; 5. Kable (LH) 107-6½; 6. Jones (LM) 105-10; 7. Gerdeman (A) 95-1; 8. Rhodes (L) 94-8.

Shot Put — 1. Mimms (O) 35-10; 2. Jones (LM) 34-7; 3. Kable (LH) 33-9; 4. Shepard (HC) 32-6; 5. Lobb (A) 32-3; 6. Cook (LM) 32-6½; 7. Williams (A) 32-0½; 8. Johnson (HC) 30-9.

Long Jump — 1. Garrett (L) 17-5½; 2. Green (A) 17-0¼; 3. Gerdeman (A) 16-8¾; 4. Morton (A) 16-4; 5. Craig (LB) 15-9½; 6. Ross (E) 15-4; 7. Dupree (L) 15-1½; 8. Gupton (A) 14-11¼.

Triple Jump — 1. Green (A) 36-1½ (Meet Record); 2. Gerdeman (A) 34-10½; 3. Ross (E) 34-5; 4. Stallard (L) 33-1; 5. Ingram (A) 32-1¼; 6. Stephens (E) 31-5½; 7. Parker (A) 31-5; 8. Stuart (LH) 31-0¾.

High Jump — 1. Peters (O) 5-2; 2. J. Johnson (HC) 4-10; 3. Ziegler (A) 4-10; 4. L. Johnson (HC) 4-8; 5. Morton (A) 4-8; 6. Showalter (WP) 4-6; 7. Willis (E) 4-6; 8. Brown (A) 4-6.

100-Meter Dash — 1. Sherm (O) 13.2; 2. Gupton (A) 13.3; 3. Dupree (L) 13.4; 4. Ingram (A) 13.6; 5. Thomas (O) 13.8; 6. Hawkins (LH) 13.8; 7. Saliba (LB) 13.8; 8. Milton (O) 13.9.

110-Yard High Hurdles — 1. Gupton (A) 15.5; 2. Mann (DP) 15.6; 3. Green (A) 16.4; 4. Johnson (HC) 16.6; 5. McMillon (SC) 17.6; 6. Peters (O) 18.1; 7. Rehkopf (LM) 18.2; 8. Citarella (LM) 18.3.

220-Yard Dash — 1. Ross (E) 27.5; 2. MacDowell (LH) 27.8; 3. Sherm (O) 28.3; 4. Green (A) 28.5; 5. Ingram (A) 29.3; 6. Stephens (E) 29.3; 7. Reynolds (WP) 29.6; 8. Garrett (A) 30.0.

330-Yard Low Hurdles — 1. Mann (DP) 49.3; 2. Morton 49.4; 3. Peters (O) 51.2; 4. Schomp (WP) 52.0; 5. McGinnis (LM) 52.4; 6. Morris (LH) 53.3; 7. McMillon (SC) 54.5; 8. Rehkopf (LM) 55.3.

440-Yard Dash — 1. Olson (LM) 1:02.71; 2. Brown (A) 1:02.81; 3. Amos (WP) 1:05.14; 4. Reynolds (WP) 1:06.06; 5. Bench (LM) 1:07.52; 6. Lloyd (WP) 1:07.63; 7. Davis (E) 1:11.62; 8. Coleman (LM) 1:11.63.

880-Yard Run — 1. J. Greenberg (L) 2:28.8; 2. Grappo (WP) 2:33.4; 3. Lloyd (WP) 2:36.0; 4. Ryndak (DP) 2:36.9; 5. Olson (LM) 2:37.6; 6. Ziegler (A) 2:39.5; 7. Ruth (Dt) 2:40.1; 8. Davis (L) 2:42.4.

Mile Run — 1. Grappo (WP) 5:29.5; 2. Rindeck (DP) 5:36.1; 3. Ruth (Dt) 5:38.4; 4. Northcutt (A) 5:39.8; 5. Folliard (Dt) 5:39.2; 6. Tame (Dt) 5:42.2; 7. Newberry (LH) 5:44.4; 8. Phelps (WP) 5:45.7.

Two-Mile Run — 1. Bresnick (L) 12:02.5; 2. Northcutt (A) 12:03.6; 3. Phelps (WP) 12:36.9; 4. Frazier (HC) 12:40.5; 5. Folliard (Dt) 12:58.9; 6. Spunis (A) 12:58.9; 7. Tame (Dt) 13:01.3; 8. Krabbenhoft (Dt) 13:11.4.

440-Yard Relay — 1. Lyman 52.1; 2. Astronaut 53.7; 3. Oviedo 54.1; 4. Winter Park 54.2; 5. Lake Howell 55.4; 6. Haines City 55.8; 7. Lake Mary 59.2; 8. Deltona 59.4.

Mile Relay — 1. Lyman 4:18.1; 2. Winter Park 4:30.7; 3. Astronaut 4:32.7; 4. Edgewater 4:34.0; 5. Lake Howell 4:36.8; 6. Lake Mary 4:38.1; 7. Oviedo 4:44.7; 8. Haines City 4:48.6.

Two-Mile Relay — 1. Lyman 10:01.9 (Meet Record); 2. Astronaut 10:37.8; 3. Deltona 10:50.0; 4. Lake Mary 10:53.7; 5. Lake Howell 10:59.6; 6. Haines City 11:04.0; 7. Lake Brantley 11:07.3.

Soaked

Continued from 1B

In the girls' portion of the meet, the Lyman relay squads had an impressive meet, sweeping all three relay races. Rita Greenberg, Millie Davis, Kianah Bresnick and Janet Greenberg obliterated the old meet record in the two-mile relay with a mark of 10:01.9, nearly 14 seconds faster than the old record.

Katina Stafford, Danielle Garrett, Keesha Robinson and Yushanda Dupree won the 440-yard relay (52.1) while Vida Williams, Rita Greenberg, Robinson and Danielle Garrett were first in the mile relay (4:18.1).

Individual winners for Lyman were Garrett in the long jump (17-5½), Bresnick in the two-mile run (12:02.5) and Janet Greenberg in the 880-yard run (2:20.0).

Rounding out the top five in the team standings behind the Astronaut and Lyman girls were Winter Park (70), Oviedo (63) and Lake Mary (61).

For Oviedo, scoring individual victories were Wednesday Peters in the high jump (5-2), Katie Shurm in the 100-meter dash (13.2) and Marla Mimms in the shot put (35-10).

Christina Olson was the lone event winner for Lake Mary, finishing first in the 440-yard dash (1:02.71).

YOU MAY PASS THE FLORIDA CONTRACTOR'S EXAM!

- Learn how to qualify, costs, key points, and more
- State application covered in detail
- Discover vital facts you need to pass

FREE Introductory Class 6 to 7:30 PM
STATE APPLICATIONS AVAILABLE

Orlando ..... Monday, March 18
OR Wednesday, April 10
Delta Orlando Resort
5715 Major Boulevard

TOLL FREE IN FLORIDA 1-800-342-6863

DAVE BUSTER'S SCHOOL OF CONSTRUCTION, INC.
1830 NE 2nd St., P.O. Box 717
Gainesville, FL 32602-0717

DOG RACING NOW

PICK 8

A $1.00 ticket can make you an instant

$10,000.00 WINNER

Jackpot given away every Sat. night

Also play the all new Twin Trifecta (14 Exciting Races)

Nightly 7:30 p.m.
Matinees 1:00 p.m.
Mon., Wed., Sat.
Closed Sunday

Thurs. Ladies' Night - Free Admission
Special Group Packages Available

Sorry, you must be 18.

SANFORD-ORLANDO KENNEL CLUB

North of Orlando, just off Hwy. 17-92
301 Dog Track Rd., Longwood

831-1600

SPORTS FANS!

I BET YOU DIDN'T KNOW

Brought to you By Ken Rummel

One of the most amazing college basketball teams of all-time was the 1949-50 CCNY team. CCNY had no players who made the All-America team, and they didn't finish anywhere in the Top 20 in the regular-season polls — yet they were the only team in history to win both the NCAA tournament and the NIT in the same season.

* * *

Somebody once told the great basketball coach Adolph Rupp that winning really wasn't that important, and Rupp came back with an answer that we thought you'd enjoy reading...Rupp said, "Well, if winning isn't so important, why do they keep score?"

* * *

One of the most incredible achievements in sports was by American track star Edwin Moses. On Sept. 2, 1977 he won the 400-meter hurdles in a meet in West Germany — and then never lost any race he entered anytime in the next 11 years. Moses won an amazing 107 consecutive world class races in 22 countries. He was unbeatable in one of the greatest streaks in history.

* * *

I bet you didn't know that Ken Rummel Chevrolet sells pre-owned vehicles from as low as $25 per week

Ken Rummel CHEVROLET

HWY. 17-92 SANFORD
321-7800

Business

IN BRIEF

Parade of Homes open at Sanford

SANFORD — The Home Builders Association of Mid-Florida will present the 1991 Parade of Homes.

This year the Showcase Home, located at the NTS community of Lake Forest, will be open daily through March 31, from 10 a.m. — 6 p.m.

This annual HBA event is designed to offer potential home buyers an opportunity to see the latest designs, innovative products, and techniques in the industry.

To produce an even wider variety of homes for the consumers who participate in this annual event, the HBA of Mid-Florida will include, in addition to Seminole and Orange County, a substantial number of entries from Osceola County. The total number of entries this year is 171.

Silva named Codisco employee of month

SANFORD — Geneva Silva has been named March's Employee of the Month from Codisco, Inc., 601 Codisco Way.

Silva was cited for her commitment to customer satisfaction, attitude and work performance. She has been employed with the company for 11 months as an office clerk.

Coastline employs over 500 people in its 26 locations from Atlanta to Miami.

Seligman joins ERA Southern

LONGWOOD — Donald Seligman has joined ERA Southern Realty Enterprises, Inc. of Longwood, as the manager of the firm's commercial sales department, according to Frank Filippelli, owner and president of the real estate firm.

ERA Southern Realty Enterprises, Inc. is a member of Electronic Realty Associates, Inc. (ERAZ9), the nation's second largest real estate franchise network. ERA Southern Realty Enterprises, Inc., founded in 1984, has 30 sales associates

Sylvan Lake sales office open

SANFORD — The sales office at The Glades on Sylvan Lake is now open.

Offered at the new community are 220 oversized homesites priced from $185,000 for lakefront, and $50,000 for interior, wooded lots. Bordering Sylvan Lake — a large skiing, boating, and fishing lake — The Glades on Sylvan Lake is located off State Road 46, just west of Interstate 4.

Plant manufactures new machines

Cans made here to fill shelves round the world

By NICK PFEIFAUF
Herald Staff Writer

SANFORD — Simplimatic Engineering Company, 500 Airport Boulevard, is now constructing new machines that will eventually provide improved steel and aluminum cans for the food and beverage industry throughout the nation as well as in various parts of the world.

A new, fully automatic bulk palletizer that loads up to 3,000 empty cans per minute, was initially introduced during the 1991 International Exposition for Food Processors held in Chicago early this past week. The unit, called the Simpli-Pal 3000, is to be built at Simplimatic's manufacturing plant located in Sanford.

Ron Wolfe, Senior Project Manager at the Sanford plant said, "These machines will be going to such companies as Anheuser-Busch, American Can, National Can, and several other major companies both at home and abroad." Wolfe said that while the Sanford plant currently has approximately 100 employees, there is a chance the number can be increased to 130 or 150 as the new palletizers are constructed.

An overall view of the Simpli-Pal 3000 automatic bulk palletizer viewed from the operator's side. The huge machine can load up to 3,000 empty cans per minute.

In addition to the 3000 model, a second machine, called the Simpli-Pal 2000 will be offered by the company for lower speed can manufacturing lines. Identical in construction to the larger unit except for the electronics package, this machine will palletize 2,000 empty cans per minute.

Although designed primarily to meet the needs of American can makers, the palletizer has also been conceptualized for use in Europe where slightly different machine modifications are required.

According to Stephen E. Price, general manager of Simplimatic's Sanford plant, the new can palletizer also incorporates a highly advanced electronic control system. Price said the system makes it "exceedingly easy to operate." The electronics not only guide the equipment, but quickly identify any machine problems that might occur, giving operators an on-screen fault indicator which shows them where the fault is, allowing for a more rapid return to normal operations.

Price said both the Simpli-Pal 2000 and 3000 will be built at the Sanford plant on Airport Boulevard. The main office of the company is in Lynchburg, Virginia.

Chamber stages opening

LONGWOOD — The Greater Seminole County Chamber of Commerce is having their Grand Opening and ribbon-cutting on Tuesday from 5 p.m. to 7 p.m.

Join city and county officials, donors and contributors at the new facility at 1939 Boothe Circle in Longwood. There will be a special tribute to donors followed by a reception. Call 834-4404 for more information.

Seminar focus: small business retirement plans

By NICK PFEIFAUF
Herald Staff Writer

LAKE MARY - The Lake Mary Chamber of Commerce will be holding a Wine and Cheese Seminar this Wednesday especially designed for owners and operators of small businesses who may be considering establishment of a retirement plan. The seminar will also be important to those who may have problems maintaining a plan already in progress. The event will be held at Timacuan Country Club from 5 until 7 pm., March 20.

A panel of experts will discuss how to create the plan, the legal aspects of it, the various types of retirement plans available, how to maintain it, who should administer it, and proper handling of required annual reports that must be filed.

Guest lecturers include Tom Kerney, a Partner in the law firm of Wells, Morrison, Davis and Bergstrom; Carol Felsing, Tax Manager with Felsing, Rankin and Company, P.A.; and Beverly Paulk, certified financial planner with Aegis Advisors, Inc.

Reservations for the seminar should be made as soon as possible by contacting the Lake Mary Chamber of Commerce office, 3821 Lake Emma Road, in the Lake Mary Center. For information, phone 333-4748. The cost is $10 per person, in advance.

JUDGE THE FACTS...
FOR YOURSELF

Report of Condition Summary

December 31, 1990

SunTrust	
Assets	$33.4 Billion
Equity	$2.3 Billion
Earnings	$350.4 Million
Market Capitalization	$2.9 Billion
SunBank	
Assets	$16.7 Billion
Deposit Market Share*	12.45%
Offices	335
Customers	1.3 million

Ranked 19th in the U.S. in assets.

Equity as a percent of assets ranks in the top 5 among the country's 35 largest banks.

5th straight year of earnings increases.

The market value of SunTrust stock is the 8th highest in the U.S.

Ranked 2nd in Florida. Only major bank to register a significant increase in 1990.

Convenient to over 92% of Florida's population.

Our most valuable asset.

SunBank is the Florida subsidiary of SunTrust and is recognized by many as one of the strongest, most stable banking companies in the country. But, don't take our word for it. Judge for yourself. Check the facts about your financial institution. Then, for real peace of mind, check with us - SunBank.

* IPC Deposit market share as of 9/30/90.

Member FDIC/© 1991 SunBanks, Inc. A SunTrust Bank. "Peace of Mind Banking" is a service mark belonging exclusively to SunTrust Banks, Inc.

Peace of Mind Banking®

People

IN BRIEF

DISTINCTIONS

Jaycees elect officers

The Sanford Seminole Jaycees met recently to elect new officers for 1991. THey are: Brent R. Adamson, president; David T. Russl Jr., vice president; Matthew Altemose, secretary and treasurer.

Call 322-3663 for more information about Jaycees.

Cadet squadron sweeps honors

At the Group 6 Awards Banquet, the Seminole Cadet Squadron was named as the Squadron of the Year for 1990. Major Matthew Sharkey, squadron commander, was presented the trophy from Lt. Col. David Lamontagne.

Cadet of the Year was presented to Cadet Col. Steve Runge. Tech. Flight Officer Robert Lile was named Senior of the Year. Brigadier General Chuck Yeager Awards were presented to 1st Lt. Craig Loerzel, Merlin Wertz and Tech. Flight Officer Robert Lile for their work in aerospace studies. A Grover Loening Aerospace Award was presented to Robert Lile for his completion of CAP management schools.

In two special presentations, Cadet Lt. Chris Adams was presented his solo wings and certificate for his first solo flight. Cadet Col. Steve Runge was one of six members present who have earned their Spaatz Award, the highest possible cadet award, of which a little over 1,000 have been presented in the 25 years of existence. Cadet Runge was presented the biography of Gen. Carl Spaatz, the first leader of the United States Air Force.

The Civil Air Patrol is a non-profit, volunteer organization with three main missions: cadet program, aerospace education and search and rescue. The CAP was founded in 1941 and has become th official auxiliary of the United States Air Force.

Step into his parlor

He's been easing pain of death for loved ones almost 51 years

By LACY DOMEN
Herald People Editor

SANFORD — Oren "Shorty" Smith squares his shoulders and stretches to his full five feet one and one-half-inch height. His eyes twinkle like one of Santa's elves. He grins amiably, extending his hand.

"Hi, I'm Jones," he teasingly says, as he invites you into his parlor.

His funeral parlor.

Smith, who "has been called Shorty since boyhood," is considered an institution at Brisson's Funeral Home in Sanford, where he has been employed for almost 51 years.

"I'm only 79. I'm not old enough to retire," Smith says.

"He knows so much, I thought he was 803," fellow employee Rick Walker says.

Smith says over the years he has been an embalmer, bookkeeper, manager and ambulance driver. He enjoys all facets of his job except one, he says.

"Meeting the people is my favorite part of the business," he says. "The worst part is working with children," he admits.

"You don't know how much it meant to me when I was doing the embalming and makeup and a loved one would say 'Shorty he looks nice.' That's how families would always remember a loved one. I did what I thought the family would want," he says.

In 1940, Smith quit his job with the City of Sanford Water Works Department after working part time for the funeral home.

"I kind of got to likin' this so I came here for less money. I stayed," he says.

Smith says the business hasn't changed a lot.

"There's always been but one way to do things and that's do them right," he says.

Although surrounded by death on a daily basis, Smith's optimistic attitude comes from the people he meets and his close family.

"You can't let dealing with death bother you. You don't take it home with you," he says.

Home is where his wife of 60 years, Minnie, has raised "two wonderful children," according to Smith. Pat Epps, Sanford, and Dr. O.R. Smith Jr., Ft. Worth, Texas, have been "a joy to their father."

Smith has also been active in Sanford Lions Club "a good many years."

In his spare time, he putters.

"I don't do anything. Maybe I work in my shed," he said.

Smith says he is grateful for a long and happy life.

"It's been a wonderful life," Smith says. "Living in this small town with my friends and my family..." he mused. "Wonderful."

Herald photo by Lacy Domen

Shorty Smith joined the funeral home's staff in 1940.

Herald photo by Joan King

Officers in the Eagles Ladies Auxiliary from left, front row: Gert Island, trustee; Sandra Livingston, auditor. Back row: Irene Saalley, chaplain; Robena Logan, treasure; Cassie Atcheson, presidnet; Barbara McCauley, conductor; Mary Lou Nordman, past president; Absent: Diana Garland, secretary; Vickie Kennedy, inside gurar; Love Minich, ousted gouurae; and Betty Tharpe Dolly, trustee.

Eagles' auxiliary helps needy

By JOAN KING
Herald Correspondent

SANFORD — On the first Sunday of every month the district officers of the Fraternal Order of Eagles and the Ladies Auxiliary meet at a predetermined aerie.

Sanford was the host aerie for March.

Bernie Albert and his wife, Pat, arrived aboard a chartered bus along with other district officers from the Goldenrod Aerie Chapter No. 3496 for this month's district meeting.

Cassi Atcheson, president of the Sanford Aerie Ladies' Auxiliary, said, "The Eagles are people helping people."

Mary Lou Nordman, past president and secretary said, "We do a lot of charitable work. We help people when they need help and we'll always welcome women with high standards into our sisterhood."

Pat Albert of Chapter 3496 loves being a Lady Eagle and said, "It's great being an Eagle, it's also being with great people." Trudie Reynolds, vice president of Chapter 3496 offered that, "All of our U.S. presidents have been Eagles.

Without exception, every Eagle who commented, stated that they work hard for charity and contribute to all major charities but have a lot of fun doing the good work and quote what seems to be their motto, "people helping people."

On Saturday and Sunday, April 13 and 14, the Eagles will hold a benefit for Nancy Dukes who needs $75,000 for a heart transplant. They invite all of Sanford to attend.

There are more than 1,700 Eagle auxiliaries with membership totaling over 400,000 women Eagles in the U.S.

In 1916, the ladies auxiliary of the Fraternal Order of Eagles

☐See Eagles, Page 7B

Hall of Distinction adds a Lake Mary pharmacist

By MARVA HAWKINS
Herald Columnist

LAKE MARY — Lake Mary resident Dr. Claroy Campbell, a pharmacist, was honored by Florida A&M University College of Pharmacy and Pharmaceutical Sciences with his induction into the Hall of Distinction recently.

Campbell, a native of Panama City, Fla., became the ninth graduate of the College of Pharmacy to be honored. This ceremony was held at the Radisson Hotel in Tallahassee on Feb. 23. He received an engraved porcelain mortar and pestle at the Annual Clinical Symposium Banquet.

A breakfast for the honorees was held on Sunday morning in the faculty dining hall at FAMU followed by the unveiling of the photo of each of the three inductees into the College of Pharmacy. A history of the inductees has been placed in the library of Florida A&M University.

Campbell was honored for his more than 20 years of dedicated service as a pharmacist, teacher, lecturer, community volunteer, Seminole County Dividend Program volunteer, and the great work for the Alumni Pharmacy Council, locally and nationally. Campbell is currently employed by Albertsons in Apopka where he is chief pharmacist-manager, pharmacy department.

This very busy, community-minded man has served as a professional services representative. Special assignment duties include public relations work as a drug abuse and company representative and guest lecturer to the Cosmopolitan Chamber of Commerce Free School of Business in Chicago. He served as pharmacy officer in the medical service corp of the United States Army in the U.S. and in France. Just a few of his honors and awards are: Walgreen Company "Silver Cup" achievement award; FAMU National Pharmacy Alumni Council "Distinguished Service" award; FAMU National Alumni Council "Pharmacist of the Year" 1983; Orange County Medical-Dental Pharmaceutical Association "Outstanding Leadership Community Service" award. Also, Campbell received the Alpha Phi Alpha certificate and plaque for planning and being Chairman of the State Conference in October, 1990.

Dr. Claroy Campbell

Campbell has served as past president and secretary, FAMU National and Orlando Council of FAMU Pharmacy Alumni, and is currently president of the Orlando Council FAMU Pharmacy Alumni. He and his lovely wife, Delora, are active members of the the Markham Woods Presbyterian Church.

Congratulations to Dr. Claroy Campbell. Sharing the evening of honors with the honoree were his wife and other family members: Lolar Campbell, his mother; retired Major Floyd Campbell and wife Helen, Jonesboro, Ga.; Eli Campbell, Panama City; Barbara Gipson, Defuniak Springs; Trevia Gipson, Brandon; his son, Keith, Lake Mary; Mark Campbell, Palm Bay; and Dr. and Mrs. James Barge, Tallahassee.

Dancing grannies

Members of Joy Hinkle's Senior Exercise and Fitness class, held at the Sanford Senior Center and sponsored by Leisure Programs at Seminole Community College for people over 55, prove fitness and stamina are appropriate at any age. The ladies, who have dubbed themselves "The Dancing Grannies II", are from left: Patty Gatchel, Shirley McCaskill, Audrey Spear, Florence McQuatters, Joy Hinkle, Sally Green, Peggy Tobin, Joyce Hetzel, Janice Stapleton and Dorine Sahr. The eight-week session begins again April 1. Cost is $26 for 16 hours. For further information call 323-1450 ext 664.

Herald Photo by Tommy Vincent

ENGAGEMENTS

Christina Duncan and Steven Diaz

Christina Duncan to marry Steven Diaz

DELTONA — David and Claudia Duncan, Deltona, are announcing the engagement of their daughter, Christina, to Steven Diaz, son of Mario and Grace Diaz of Deltona.

Born in Washington, D. C., the bride-elect is the maternal granddaughter of Dick and Ruth Gerlach, Daytona Beach and the maternal granddaughter of Jim and Irene Kistle, Kensington, Md.

Miss Duncan is a 1989 graduate of Seminole Community College's adult high school. While there she participated in diving and dance activities. She is presently employed as emergency room registrar at West Volusia Memorial Hospital in DeLand.

Her fiance, born in New York, N.Y., is the maternal grandson of Ada Avila, Deltona and the paternal grandson of Francisco Diaz of Deltona. Diaz is a 1987 graduate of DeLand High School where me participated in soccer. He is a 1988 graduate of Nashville Auto Diesel College, Tenn. He is presently employed as diesel technician at Ryder Truck Rental, DeLand.

The wedding will be an event of April 27, 7:30 p.m., at All Souls Catholic Church, Sanford.

Eric Hansen and Patricia Mardel

Mardel, Hansen to wed in Longwood ceremony

LAKE MARY — Mr. and Mrs. Sumter Brock Hill III, Lake Mary, are announcing the engagement of their daughter, Patricia ,Mardel, to Eric Todd Hansen, son of Mr. and Mrs. Craig W. Hansen of Sanford.

Born in Orlando, the bride-elect is the maternal granddaughter of Mr. and Mrs. James A. Lee, Altamonte Springs and the maternal granddaughter of the late Mr. and Mrs. Sumter Brock Hill Jr. of Maitland.

Miss Hill is a 1987 graduate of New Life Christian School, Sanford, and a 1989 graduate of Seminole Community College where she received an Associate in Arts degree. She is presently employed as booking clerk at the John E. Polk Correctional Facility.

Her fiance, born in Orlando, is the maternal grandson of Mr. Richard L. Edwards of Sanford and the late Mrs. Norma Edwards. His paternal grandparents are Mr. and Mrs. Harold W. Hansen of Bettendorf, Iowa.

Hansen is a 1988 graduate of Seminole High School. His school activities included being captain of the high school bowling team. Hansen is currently attending Seminole Community College. He is employed as meat cutter at Publix Super Markets in Longwood.

The wedding will be an event of April 6, 1 p.m., at Wekiva Assembly of God in Longwood.

DeMattio-MacAdams

SANFORD — George and Evelyn DeMattio, Sanford, announce the engagement of their daughter, Melissa Louise, to Douglas MacAdams, Casselberry, son of the late Mr. and Mrs. Ray MacAdams.

Born in Sanford, the bride-elect is the maternal granddaughter of Mr. Everett Brower of Norwalk, Conn. and the late Mrs. Brower. She is the paternal granddaughter of the late Mr. and Mrs. George DeMattio Sr. of Stamford, Conn.

Miss DeMattio is a 1982 graduate of Seminole High School where she was a member of the yearbook staff. She is a self-employed businesswoman.

Her fiance, born in Hartford, Conn. is a 1977 graduate of West Warwick High School, R.I. MacAdams is presently employed as security technician for Regent Security.

The wedding will be an event of November 1, 1991 at an evening chapel service in Las Vegas, Nev.

NEW ARRIVALS

The following babies were born at Florida Hospital, Altamonte Springs.

Feb. 13 — Sandra and Thomas Wilkes, Sanford, boy.

Feb. 14 — Tina Balboni and William Coley, Oviedo, girl.

Feb. 15 — Laurie Soto and Hector Acevedo, Winter Park, boy; Debra and Jeffrey Knipe, Oviedo, girl.

Feb. 17 — Robin and Lyall Irwin, Altamonte Springs, boy; Lauren and David Grace, Sanford, girl.

Feb. 18 — Debra dnd Jaime Seda, Sanford, girl.

Feb. 20 — Mary and James Mruk, Deltona, girl.

Junior woman's club no slouch

SANFORD

DORIS DIETRICH

The Sanford Junior Woman's Club was well represented at the Florida Federation of Women's Clubs District VII Annual Junior Night hosted by the Tavares Junior Woman's Club on March 11 at Vic's Embers in Leesburg.

When it comes to awards, the lively Sanford junior club is no slouch. The enterprising and energetic juniors are always out in front. At the festivities, the club was the recipient of the coveted Catherine Clark Wheichel Humanitarian Award, established in District VII a number of years ago to honor Catherine Wheichel of Sanford for her people-helping-people activities.

The club's hands-on-projects during the year included helping at Bram Towers and adopting a family to assist with all their needs.

At the awards ceremony, the club also won first place for its public affairs projects and first place for Junior Honor Score, as well as other second, third and fourth place awards.

The Outstanding Juniorette Cub award went to the Seminole County Juniorettes.

Attending from the junior club were: Nancy Crawford, FFWC Director of Junior Clubs; Beverly Huffman, FFWC Special Project chairman; Kathy Krasnoff, club president; Lisa Robertson, past president; Cindy Gulles, first vice president; Jay Lee , second vice president; and Vicki Kirtley, recording secretary.

Representing the Seminole County Juniorettes were Becky Crawford, president and Juniorette State Public Affairs chairman; and Heather Jones.

Ixora show a hit

Ixora Garden Club's annual home and garden show March 8 was a big hit, from all reports. According to Joyce Malone, "It was great — a big crowd."

Last year, about 500 showed up for the lunch and numbers were turned away. This year, the luncheon committee prepared 350 lunches and the tickets were sold out way in advance, Joyce said.

About 20 artisans were on hand selling their wares. Judy Wimbish, co-chairman of Horticulture with Rose Long said, "It (the event) really did turn out very, very well."

Joyce said, "What we tried to do the last couple of years was to sell plants at a reasonable price and encourage people to plant and beautify. We try to get plants not available (at garden centers)."

Something new was added this year — Grandmother's Garden. Members brought clippings, bulbs etc. from old plant varieties. Mary Ann Cleveland brought clippings from a 75-year-old begonia started by her grandmother.

Dot and Ray Goodwin of Eustis brought a butterfly display and gave out information on how to attract butterflies to the garden. Judy said, "We encourage conservation and attracting birds and butterflies. We are good stewards of the environment."

This event made about $2,000 which will be used for civic beautification. Last year, the club landscaped the entrance to Seminole High School with the proceeds from the event. Funds from this year's show have not been earmarked as yet.

An Easter theme was carried out in the civic center decor. The tables, centered with terra cotta

See Dietrich, Page 7B

Sanford Junior Woman's Club Past President Lisa Robertson, left, excitedly displays the Catherine Clark Wheichel Humanitarian Award to Junior District Director Donna Tenet.

After 70 years wed, they'd do it again

LAKE MARY LONGWOOD

LACY DOMEN

Cora Marfisi married Joseph Delisi on a bright spring day in a little Pennsylvania church. Both had emigrated from Italy. The world was full of promise because the war had ended and women were gaining many freedoms. Cora and her friends may have sported cloche hats, short dresses and jetted around town in convertible roadsters when she was 18 and Joseph 21. That was 1921.

The couple will celebrate their 70th wedding anniversary March 30 at their Longwood residence, Village on the Green Health Center.

Cora reports that the four wedding attendants and two flower girls are still alive.

After a Canadian honeymoon, the couple settled in the Northeast before retiring to Winter Park.

They raised three children: Rose, Josephine and Joseph Jr. and proudly boast of 16 grandchildren and over 20 great-grandchilren.

Cora and Joe shared their secret to a long, happy married life.

"Joe is a very good person as well as a good father and husband," Cora said.

"Cora is a very good cook and helpmate," Joe said.

There have been trials and tribulations, both admitted.

"But we'd tie the knot again," they both agreed.

An anniversary party is planned in the health center for the Delisi's many friends, family members and staff members. Their three children will host the event.

Craft workshop planned

A craft workshop is planned for the South Seminole Garden Club's monthly meeting on Monday, March 18 at 150 West Church Ave., Longwood. The event starts at 1 p.m.

Devotional will be given by Gertrude Hillman.

Refreshment hostesses are Areva Barnes and Elsie Friedrich.

Emily Whalton reports that following a short business meeting members will make floral corsages for residents of nursing homes to wear at Easter. All members are reminded to bring silk flowers and large safety pins to assemble the corsages.

Presidnet Doreene Fish says guests are most welcome.

For information, call 830-6269 or 830-5022.

With a song in his heart

Michael Taylor, son of Joanne and Larry Lucas of Heathrow, will be the featured operatic soloist at the opening of the San Francisco Ballet.

Larry proudly reports his stepson is an instructor at Chico

See Domen, Page 7B

Cora and Joseph Delisi

Herald Photo by Kelly Jordan

Eighty-two happy years celebrated

Happy Birthday was the celebration shared by family, friends and well-wishers who helped the honoree, Mother Pearlene Henderson, celebrate her 82 years of happiness on March 2.

The afternoon of fun and honor was held at the Rescue Church of God. The Henderson children showed their love to Mother Pearl, as she is called. The Mistress of Ceremonies was Mrs. Alfredia Wallace. A program of love was given as members of the family lit candles and a beautiful tribute was given by her grandson Anthony Williams of Seattle, Wash. A tribute of "This is Your Life" was given by her grandson, Bruce Scott.

The dining room of the church was beautifully decorated with baby's breath, flowers, and blue and white balloons. Crafts were given to the honoree by her family and friends who helped the Henderson children celebrate their special day with their Mother Pearl.

Special guests and love came from Mother Pearl's brother, Bishop Herman E. Dean, who sat and shared the honor chair with his sister; four of her sisters from Nassau, Bahamas and Melbourne, nieces and nephews. All shared this happy occasion as Mother Pearl hadn't seen one of her sisters for many years. The dinner guests shared in the opening of gifts and gave words of happiness to the honoree. Her lovely children making this affair possible were: Virginia H. Jenkins, Annie H. Cooper, Arthur H. Scott, Sanford; Titus J. Henderson, Philadelphia; Flora H. Williams, New Jersey; Harriett H. Williams, New York. Other relatives were from Miami. Special thanks to those who helped to make this 82nd birthday for Mother Pearlene Henderson a grand and great success!

Herald Photo by Marva Hawkins

Pearline Henderson receives flowers from daughter Flora.

SANFORD

MARVA HAWKINS

Friends Day observed

Family and Friends Day Observance will be held at 11 a.m. at the New Bethel AME Church. The speaker for the morning will be Pastor Thelma Shaw Young. The message in song will be rendered by the guest choir of Mt. Olive AME Church of Gainesville. The community is invited to worship with New Bethel AME Church, Main Street.

Delteens stay busy

Delteens, a group of young ladies in grades 6-12, sponsored by the Sanford Alumnae Chapter of Delta Sigma Theta Sorority Inc., combined their service project with their observance of Black History Month. The Delteens presented the residents of the Good Samaritan Home a program in observance of Black History Month. They presented the residents with gifts of fruit and other goodies to make them happy, and concluded their visit with the singing of: "Lift Every Voice and Sing." The Delteens' organization is to enhance the girls development of education excellence, leadership skills, social, cultural and personal awareness. Since their organization last year, the Delteens have been involved in community service, field trips, cultural, and recreational activities. Delta Sigma Theta Sorority, Inc. members Linda Gaines, Benita Brown and Ella Robinson are the supervisors of this group.

Class reunion planned

Creoms Classes, 1932-1949, are planning their third class reunion on December 26-29, 1991. The committee is meeting on Saturday, March 23 at 5 p.m. at Trinity United Methodist Church

See Hawkins, Page 7B

Support group helps children through divorce, alcoholism

DRUG COUNSELOR

MARY BALK

DEAR MARY: I recently divorced my husband because his drinking problem was making life unbearable for all of us. My third grader began having problems in school during the divorce, so I talked to the counselor about what was going on. She put my daughter into a counseling group for kids going through divorce in the family, but she says that she may also need a support group for children of alcoholics. I can't see why that would be necessary, since my husband no longer lives with us. What are these groups for?

SOBER MOM

DEAR SOBER: We know that children of alcoholics (COAs) are four times more likely to become alcoholics than others, and support groups for COAs may help break this multigenerational cycle of alcoholism. Children living in alcoholic homes usually learn 3 basic rules for surviving: "Don't Talk; Don't Trust; Don't Feel!" They feel guilty and responsible for the parent's drinking because they don't realize tht it is a disease which they can't cause, control, or cure. Also, they are often embarrassed by the behavior of the alcoholic parent, frightened by the family conflict (which sometimes includes violence and abuse) and ashamed because of the stigma society often attaches to alcoholism. When children have a safe place to express their pent-up feelings and learn the truth about their parent's disease and its effects on them, the power of the same-based "secret" illness is released, giving them hope and the opportunity for a healthy adulthood. Please let yur daughter have this opportunity.

DEAR MARY: My husband and I feel that it is important for our teenagers to learn to handle alcohol and establish responsible drinking habits at home. We know that all kids drink at one time or another, but at least this way they won't be drinking and driving.

The parents of one of our son's friends heard about our feelings on this, and told their son he cannot come to parties at our house. We are really insulted by this rigid attitude. Do you have some hints that we could share with them to help them understand what we're trying to do?

RESPONSIBLE PARENTS

DEAR (IR)RESPONSIBLE PARENTS: If I understand what you are trying to teach your teenagers, it is that it's OK to break the law if you do it at home with parental approval. Alcohol is ALWAYS an illegal drug for any person under age 21, and it makes as much sense to provide your teenagers with alcohol as it does to provide them with cocaine, marijuana, or any other illegal and addictive substance.

Finally it is important that you realize that you can be held criminally responsible for minors consuming alcohol in your home, and civilly liable for any injury or damage caused by an intoxicated underage person to whom you have furnished, sold, or served alcohol.

In a word, there is no such thing as "responsible" drinking habits for teenagers.

SUNDAY'S TELEVISION

	6:00	6:30	7:00	7:30	8:00	8:30	9:00	9:30	10:00	10:30	11:00	11:30
2	Home Again	TV Mass	Vibrations	2's Co.	Sunday Today			Meet Press	McMillan and Wife "Aftershock"			
4	Miami	Dukes of Hazzard		W.S. Jrnl.	I Love Lucy	Insight (R)	Sunday Morning [C]			Face Nation	Home	Satellite
8	Up-Down	Ebony/Jet	Real to Reel	Kenneth Copeland		Oral R.	Sound	Osborne	Homes	It is Written	First Hour	
9	(Off Air)				Long Age	Reading	Sesame Street: Big Bird		Old House	Gourmet	McLaughlin	F. Line: Ed
11	News	Forum	Impact	News	Widget	Tom/Jerry	Daniel Boone		My Six Lovers ★★★ (1963) Debbie Reynolds.			
13	Cornerstone Hour		Ben Haden	Jewels	Baptist Church		Larry Jones	Bible Speak	TV Mass	Real to Reel	Frederick K. Price	
35	Jack Hayford		E.V. Hill	Robison	E.J. Daniels	Jimmy Swaggart Crusade		S. Crow	Generation	Heritage	First Baptist Church	
40	Richie Rich	Fant. Max	Don Coyote	Md. Patrol	Vitamins	Viewpoint	Krypton	Peppermint	R.J. Hardy	D. Horowitz	WWF Wrestling Spotlight	
44	Consortium	College Consortium		Paid Prog.	Paid Program		Paid Prog.	Paid Prog.	Paid Prog.	We People	Forum 88	
A&E	It's-Life	Heroes	Romantic Spirit		Journey	Survival	West of Zanzibar ★★½ (1955) Anthony Steel.				Revue	
AMC	Franken.	Knockout: Love Affair		Racing Lady ★½ (1937)		Betrayal From the East ★★ (1945)			I'm From the City ★★ (1938, Comedy)			Wise Girl
BET	Paid Prog.	Paid Prog.	Paid Prog.	Paid Prog.	Paid Prog.	Paid Prog.	Bobby Jones Gospel		Record	Gospel	Ramsey	Our Voices
FAM	Newsight	Robison	James Kennedy		Robinson	Gerbert	Position	C.O.P.S.	Batman	Big Jake	Bonanza	
CNN	Healthweek	Style	Daybreak	Big Story	Daybreak	Evans	Daywatch	Your Money	On Menu	Newsmaker	Travel	Sportsweek
CTV	Make Life Easy		Jewelry Showcase		Gifts For Kids		St. Patrick's Day Special		St. Patrick's Day Special		St. Patrick's Day Special	
DISC	(Off Air)						Deaf Mos.	Orphans	Medical TV	Medical TV	Medical TV	Medical TV
DIS	Mousercise	Umbrella	Pooh Cnr.	Dumbo	Goose	Wuzzles	Puppies	Donald D.	Doctor Dolittle ★★½ (1967, Fantasy) Rex Harrison.			
ESPN	Star Shot	SpeedWeek	SportsCtr.	Bodyshape	Lifestyle	Workout	Inside PGA	Sr. PGA	Sports	SportWhiz	Reporters	SportsCtr.
FNN	Entrepr.	Profiles	Entrepr.	Business	Business	AutoTrends	Art	Real Estate	On Move	Lid. Edit.	Investment	Advantage
HBO	(6:15) 18 Again ★★½ (1988) George Burns. PG [C]				Baber	Wizard	Men Don't Leave ★★½ Jessica Lange. (In Stereo) [C]				1941 ★★½ John Belushi.	
LIFE	Paid Prog.	Paid Prog.	Paid Prog.	Paid Prog.	Paid Prog.	Paid Prog.	Diabetes	Physician	Family Prac.	Int'l Med.	Cardiology	OB/Gyn.
MAX	The H-Man ★★½ Yumi Shirakawa.				Ghostbusters II ★★½ Bill Murray. (In Stereo) PG' [C]			Deadly Weapon ★½ (1988) (In Stereo)			Fire With Fire ★★ (1986)	
MTV	Video Disc Jockey									Club MTV	Spring Break: Top 20	
NASH	(Off Air)						Speed	Truckin'	Trucks	Heroes	Racing	Motorsports
NICK	Lassie	Spartakus	Eureka	Kids' Court	Duckula	Heathcliff	Kablooey	Flipper	Yogi Bear	Yogi Bear	Kablooey	SKB TV
NOST	Consumer Advisory						Consumer Advisory		The Man Who Knew Too Much ★★★★ (1934)			
SHOW	Trump Beverly Hills ★★ Shirley Long. (In Stereo) [C]				National Velvet ★★★½ (1944) Elizabeth Taylor. "G" [C]			G (15) Madhouse ★★½ (1990) (In Stereo) PG-13' [C]				
SUN	(Off Air)						Sunshine Showdown		Dateline	Outdoors	Fishing	Boating
TLC	Oceanus	Oceanus	Universe	Universe	Achieve	Happen	Self Improvement		Success Series		French	Achieve
TMC	Armed	Challenge to Lassie ★★½ (1949) 'G'			Passport to Suez ★★		Roger Rabbit: Toontown		The Karate Kid Part III ★★ (1989) (In Stereo) 'PG'			
TNT	Eddie's	Eddie's	Fraggle	Fraggle	Popeye Hour		Bugs Bunny & Pals		A Global Affair ★★½ (1964) Bob Hope.			My Rose
USA	Diamonds "Le Cheval"		Calliope		Cartoon	Jem	Cartoon Express					
VH1	(7:00) Paid Program		Weekend Jam		What's Hot	Country	New Visions	Sunday Brunch				
WGN	Forbidden	One Day	Oral R.	R. Schuller	Chicago	Faith	Mass	Fisherman	Star Search (In Stereo)		Wild, Wild West	
WOR	Paid Prog.	Paid Prog.	Pt. of View	Mass	Spoons	Paid Prog.	Paid Prog.	Paid Prog.	Steampipe Alley		Paid Prog.	Paid Prog.
WTBS	Tomorrow	It is Written	Tom & Jerry	Flintstones	Flintstones	Planet	Dr. Bunch	Griffith	Good News	(10:35) The Quiet Man ★★★½ (1952)		

	12:00	12:30	1:00	1:30	2:00	2:30	3:00	3:30	4:00	4:30	5:00	5:30
2	NBA Show	NBA Basketball: 76ers at Celtics				Sokol	Nestle Inv.	PGA Golf: Nestle Invitational. (Live)				
4	College Basketball: NCAA Tournament				College Basketball: NCAA Tournament Second Round Game					College Basketball: NCAA Tournament		
8	Week-David Brinkley		Auto Racing: NASCAR Winston Cup – Motorcraft 500. (Live) [C]								Auto Racing	
9	World at War (Part 1 of 3)		Masterpiece Theatre: 20th Anniversary		Theater		Losing Control		Lawrence Welk Show		McLaughlin	F. Line: Ed
11	Lilies of the Field ★★★ (1963, Drama) Sidney Poitier.				Hud ★★★★ (1963, Drama) Paul Newman.				Intimate Strangers ★★ (1986, Drama) Tom Garr			
13	Cornerstone Hour		Adrian Rogers		Billy James Hargis		The Bible	God's News	Joy of Calvary		Charles Stanley	
35	Browns	Sing to Lord	H.R. Hall	Frederick K. Price		Dwight Thompson		Hal Lindsey	Worship Center		James Kennedy	
40	Pruitt	Pat Burning	Blazing Arrows ★★ (1931, Western) Gary Cooper.				Heroes	Kingdom	Steam Iron	Wheel	Pd Road	Superchgr.
44	Emergency	Missing	Tall in the Saddle ★★★ (1944) John Wayne				Wild Geese II ★★ (1985, Adventure) Scot. Glenn.				Adam-12	Dragnet
A&E	The Song Remains the Same ★★ (1976, Documentary)						Two-Lane Blacktop ★★½ (1971) Warren Oates.				World	Seas
AMC	(11:30) Wise Girl ★★		The Forbidden Street ★★ (1949)			Perils	Lady for a Day ★★★½ (1933) Warren William.				The Boy With Green Hair	
BET	Paid Prog.	Paid Prog.	Paid Prog.	Paid Prog.	Paid Prog.	Paid Prog.	Paid Prog.	Paid Prog.	Paid Prog.	Paid Prog.	Paid Prog.	Paid Prog.
FAM	The Virginian			Rifleman	Wagon Train		Big Valley		Gunsmoke		Bonanza	
CNN	Newsday	Science	Newsday	Moneyweek	Week in Review		World Report				EarlyPrime	Newsmaker
CTV	St. Patrick's Day Special		St. Patrick's Day Special		St. Patrick's Day Special		Doll Collector		Jewelry Showcase		Ideas for the Cook	
DISC	Collectors	House	America Coast to Coast		Citizen Carter (R)		Survivall		War	Firepower	Planet Earth	
DIS	Dr Dolittle	Easter Bunny Is Coming		Taking Care of Terrific		Bambi ★★★★ (1942), Peter Behn. 'G' [C]			Three Wishes for Jamie ★★½ (1986) Jack Warden.			
ESPN	SportsCtr.	Amer. Cup	Tennis: International Players Championship. (Live)				Preseason Baseball: Oakland Athletics vs. San Francisco Giants. (Live)					
FNN	TaxBeat	High Tech	Financial	Corporate	Sports						Sports	
HBO	(11:00) 1941 ★★½ (1979)		Encyc. B.	Police Academy 4: Patrol [C]			18 Again ★★½ (1988) George Burns. PG [C]				Chances (In Stereo) [C]	
LIFE	Physician	Family Prac.	Int'l Med.	OB/Gyn.	Physician	Cardiology	Dentistry	Family Prac.	Disease	Woman	PTCA Coronary	
MAX	Fire-Fox	(12:45) Not as a Stranger ★★★ (1955, Drama) Robert Mitchum.					Animal Behavior ★★ (In Stereo) PG [C]		(4:45) Driving Miss Daisy (In Stereo) [C]			
MTV	Spring Break: Top 20		Spr Break	Spr Break	Spring Break Endur-A-Thon						Spring Break	
NASH	Outdoors	Fisherman	Bassmastr.	Hank Parker	Bill Dance	Heroes	American Sports Cavalcade (In Stereo)		NHRA		Racing	Motorsports
NICK	Crazy Kids	Dennis	Fifteen	Freshman	White Seal	Rumplest.	Dr. Jekyll and Mr. Hyde		Can't on TV	Control	Fifteen	Dennis
NOST	Mature	Nostalgia	The Fabulous Dorsays ★★½ (1947)			Variety	Chariots of the Gods? ★★½ (1974) Dr. Harold Rerni.				Gardening	Home Im.
SHOW	Ninotchka ★★★★ (1939, Comedy) Greta Garbo.				Winter People ★★½ (1989) Kurt Russell. (In Stereo)				My Stepmother Is an Alien ★★½ (1988) (In Stereo)			
SUN	Sporting Clays World		German League Soccer		High School Wrestling: Division 4A State Championship						College Basketball	
TLC	American	Acrylic Art	State to State		Success Series		Improve	American	Business	Tennis	Fishing	Golf Digest
TMC	Who's Harry Crumb? ★★ (In Stereo) [C]		Cry-Baby ★★★ (1990) (In Stereo)				Chances Are ★★½ Cybill Shepherd. (In Stereo) [C]				The Beast (In Stereo) 'R'	
TNT	(11:45) My Wild Irish Rose ★★½ (1947, Musical)				The Rose and the Jackal ★★★ (1990, Drama)				Ironclads ★★½ (1991, Drama) Virginia Madsen.			
USA	All-American Wrestling		MacGyver "Civil Rocks"		The Defiant Ones ★★ (1986, Drama) Robert Urich.				Double T.	Dog House	Swamp	Hitchcock
VH1	Brunch	Brunch	Fits	Houston	Celebrity Ski		VH-1 Top 31				Soul of VH-1	
WGN	The Quiet Man ★★★½ (1952, Drama) John Wayne, Maureen O'Hara.						Preseason Baseball: California Angels vs. Chicago Cubs. (Live)					
WOR	Comedy	Sportsman	Preseason Baseball: Kansas City Royals vs. New York Mets.					Kiner	Buck Rogers		Knight Rider	
WTBS	(10:35) The Quiet Man		(1:05) Finian's Rainbow ★★★ (1968, Musical) Fred Astaire, Petula Clark.						(3:50) Three Cheers for the Irish ★★½			Planet

	6:00	6:30	7:00	7:30	8:00	8:30	9:00	9:30	10:00	10:30	11:00	11:30
2	News [C]	NBC News [C]	Figure Skating: World Championships.		Expose (In Stereo) [C]	Real Life (In Stereo) [C]	Daughters of Privilege (1991, Drama) Dick Van Dyke, Daphne Ashbrook. Premiere. (In Stereo) [C]				News [C]	Ent. Tonight
4	College Basketball: NCAA Tournament		60 Minutes (In Stereo) [C]		Murder, She Wrote (In Stereo) [C]		Blood River (1991, Western) Rick Schroder, Willard Dromley. Premiere. (In Stereo) [C]				News	Sports Page
8	News	ABC News [C]	Life Goes On "Thanks a Bunch, Dr. Lamaze"		Home Videos	Indiana Jones and the Temple of Doom ★★★ (1984, Adventure) Harrison Ford, Kate Capshaw. (In Stereo) [C]					News	Lifestyles-Rich
24	Frugal Gourmet	Ol' Moose and Men: The Rocky and Bullwinkle Story			So Far (In Stereo)				Evening With the Grateful Dead		Dead Heads: An American Subculture	
15	Simon & Simon "The Rookie"		True Colors	Parker Lewis	In Living Color	Get a Life	Married... With	Good Grief	Comic Strip Live Primetime "Aspen, Colo."		Byron Allen (In Stereo)	
52	Jimmy Swaggart		James Kennedy		David Demota	Oral Roberts	Newswatch Magazine	The King Is Coming	Dean and Mary Brown	Orlando Christian Center		Billy James Hargis
55	John Hagee		Rejoice in the Lord		Real to Reel	Day of Discovery	Rod Parsley		Benny Hinn Ministries		Destiny	
56	Day to Care for the Children		Neon Rider "Running Man" (R)		Crazy Like a Fox "Desert Fox"		Jimmy Swaggart		Gospel Caravan	2nd Paycheck	Robert Tilton	
68	Hardcastle and McCormick		Fool's Parade ★★★ (1971, Drama) James Stewart, George Kennedy.				You Can't Win 'Em All ★★ (1970, Comedy) Tony Curtis, Charles Bronson.				To Be Announced	To Be Announced
A&E	American Caesar (R)		Our Century: G.I. Joe		Terror Dam		Living Dangerously		Academy Award Preview		Carolina's Comedy Hour	
AMC	Bay Rum	Thirteen Women ★★½		Sadar of the King ★★½ (1953)			Heaven Can Wait ★★★½ (1943) Don Ameche.				Broken Lullaby ★★½	
BET	Paid Prog.	Paid Prog.	Paid Prog.	Paid Prog.	Paid Prog.	Paid Prog.	Bobby Jones Gospel (R)		Record	Gospel	Paid Prog.	Paid Prog.
FAM	Big Jake	Mansion	Rin Tin Tin	Station	Bordertown	Zorro	In Touch		Ben Haden	Ankerberg	J. Osteen	Win. W.
CNN	Wk/NBA	Business	Newsweek	Sport Sun.	PrimeNews [C]		Week in Review (R)		Evening News		Business	Sports
CTV	Jewelry Showcase		Beaut. Home		Make Life Easy		Diamonique Jewelry		Women's Fashions		Jewelry Showcase	
DISC	Wild Things		Best of the BBC		Nature of Things (R)		Alaska's Wildlife		Torture		Wings "Eyes in the Sky"	
DIS	Aladdin (In Stereo) [C]		It All Started With a Mouse			Album	Billy Joel Live at Yankee Stadium			The Babe Ruth Story ★★½ (1948)		
ESPN	Skiing: Womens GS		NCAA Tournament		Skiing: U.S. Pro Tour		Boxing: Michael Carbajal vs. Javier Vargas. (Live)				SportsCenter	
FNN	(5:00) Sports				Sports						Sports	
HBO	(5:00) Chances Are ★★½ (1989) Cybill Shepherd.		Overboard ★★½ (1987, Comedy) Goldie Hawn, Kurt Russell. (In Stereo) PG [C]				Men Don't Leave ★★½ (1990, Comedy-Drama) Jessica Lange, Arliss Howard. (In Stereo) PG-13 [C]				Loose Cannons ★★ Gene Hackman. (In Stereo) [C]	
LIFE	Gallstones	HIV Journal	Pharmacy	Milestones	Physician	Dentistry	Cardiology	Int'l Med.	OB/Gyn.	Family Prac.	Physician	Information
MAX	Driving Miss Daisy ★★★★ Paul, Martin Mull. (In Stereo) PG 13		Think Big ★★ (1990) David and Peter Lynch. (In Stereo) R [C]		Crazy About the Movies Robert Mitchum.		Road House ★★ (1989, Drama) Patrick Swayze, Ben Gazzara. (In Stereo) R [C]				Witchery ★½ (1988) David Hasselhoff. NR	
MTV	Spr Break	Spr Break	Spr Break	Spr Break	Spring Break: Top 20 Video Countdown				Spring Break: Club MTV		Unplugged	Boating
NASH	Truckin	Road Test	American Sports Cavalcade (In Stereo) NHRA				Racing	Bill Dance	Bassmastr.	Super Chevy Show (R)		Truckin'
NICK	Crazy Kids	Double Dare	In. Gadget	Looney	Looney	Bewitched	Get Smart	Dragnet	Best of SNL	Fernwood	Hitchcock	Gr. Acres
NOST	Time of Your Life		Persuaders		Circle of Fear		Land of Celtic Ghosts ★★½ (1979)		Variety		Man Knew Too Much	
SHOW	Tracy Beverly Hills ★★ Shelley Long. (In Stereo) [C]				Madhouse ★★½ (1990) (In Stereo) [C]			Working Girl ★★★ Melanie Griffith. (In Stereo) R [C]			(In Stereo)	
SUN	College Basketball		ATP Senior Tour Tennis				Alan Warren Outdoors		SportsSouth	Hockey	College Hockey	
TLC	Sports	Fashion	American	Fun Game	Spirit of Place		Earthscape		Technique	College	Spirit of Place (R)	
TMC	(5:50) The Beast ★★½ (1988) George Dzundza.		The Karate Kid Part III ★★ (1989, Drama) Ralph Macchio, Noriyuki "Pat" Morita. PG				Cry-Baby ★★★ (1990, Musical) Johnny Depp, Amy Locane. (In Stereo) PG-13		Relentless ★★½ (1989, Suspense) Judd Nelson, Leo Rossi. (In Stereo) R			
TNT	The Fastest Gun Alive ★★★ (1956) Glenn Ford.				Season of Giants (1991) F. Murray Abraham				Season of Giants (1991) F. Murray Abraham			
USA	Murder, She Wrote [C]		World Wrestling Federation: Super Stars and Singers				Counterstrike (R)		Equalizer "Last Call"		Miami Vice (In Stereo)	
VH1	Jazz It Up		Spotlight	Spotlight	George Michael		Weekend Jam		Soul of VH-1		Fits	New Visions
WGN	The Yakuza ★★★ (1975, Drama) Robert Mitchum.				Charlie Chan and the Curse of the Dragon Queen				News [C]	Replay	Monsters	Riker
WOR	Owen Marshall		Operation Cobra ★★½ (1971, Drama) David Janssen.				It Takes a Thief		News [C]	Cinema	Paid Prog.	Paid Prog.
WTBS	Wrestling: Main Event		The Fighting 69th ★★½ (1943) James Cagney.				National Geographic Explorer				Earth	Beauty

For 24-hour listings, see LEISURE magazine of Friday, March 15.

Hawkins

Continued from Page 6B

on the corner of 6th St. at Sanford Ave. All class members are asked to attend. Earl Minott is coordinator.

There is a Cruise and stay planned for your enjoyment by the St. Paul Baptist Church to benefit The Castle Brewer Scholarship Fund. An exciting four-day, three-night, cruise to the Bahamas on the Viking Princess. Down payment of $25 deposit is due March 23 and full payment by April 20.

The perfect four-day getaway will sail from Crown Cruise Line passenger terminal at the port of Palm Beach on Thursday, May 23 and return on Sunday, May 26. Bus will leave and return to the church. Just $271 for the round-trip and all meals aboard ship and one-night stay at a hotel. Call James Gray, 322-9099 or Altermese Bentley, 322-7875 for reservations and information.

Domen

Continued from Page 6B

State University and has appeared with the San Jose Opera.

Gamble for a good cause

Heathrow Women's Club is planning a gala Evening at Monte Carlo on Saturday, May 4, at the Marriott Orlando World Center to benefit the Missing Children Center in Winter Springs. Welcome reception is 7:30 p.m. Casino gambling begins at 8:30 p.m.

Grand prize is two round trip tickets to Hawaii or Spain compliments of American Air Lines.

Black tie optional. Tickets are $50 per person.

Dietrich

Continued from Page 6B

planters holding herbs, were covered in yellow with white lace doily place mats. White paper bags decorated in yellow and green, held smoked turkey on a croissant, fruit kebobs and a piece of "Sally Rosemond's famous poppy seed cake," according to Joyce.

Ixora Garden Club, comprised of 32 members is a member club of the Florida Federation of Garden Clubs. The president is Gail Calcutt and it took the efforts of the entire club to put on the festive spring show.

Committee chairmen were as follows: Leta Cluney and Sally Rosemond, luncheon; Louise Dotson, vendor; Kathy Howard and Nancy Rape, Ixora's Kitchen (baked goods), Shirley Schilke and Darla Vallario, public relations; and Joyce Malone, tickets.

Kasino Klassics wonderful

Jay Lee of the Sanford Junior Woman's Club, and Dr. Roger Stewart of the Sanford Rotary Club, were co-chairmen of the 11th annual Kasino Klassics held March 9 at the Sanford Civic Center.

"It went wonderful," Jay said. "Not as many people as last year but everybody seemed to have a good time."

Jay said about 300 attended the action-packed Las Vegas-type event. Upon arrival, patrons were given casino play money after paying the admission price. There were all types of games of chance plus a horse race and a silent auction that featured 135 items donated by area businesses and individuals. Twenty items were avialable for live drawing and there were 35 doorprizes.

The grand prize, a round trip for two, via Continental Airlines, to Lake Tahoe at Reno, was won by Kathy Marshall, a former member of the Sanford Junior Woman's Club, and her husband, Jim, of Oviedo.

An engaged couple who had no honeymoon plans, have now. They were the winners of a week's stay at a home in North Carolina donated by a Rotarian.

Kasino Klassics is expected to net about $7,000, according to Jay. The two clubs wil split the profits which will convert back to the needs of the community.

Ponzillo sings today

Joe Ponzillo, bass/baritone, will be featured in a concert today at 4 p.m. in the sanctuary of the First United Church. His repertoire includes: gospel, classical and sacred music. The concert is open to the public.

It was just a few years ago that the Sanford resident discovered he could sing. Today his unique, rich voice has delighted thousands while he continues on the concert circuit.

Youth host dinner

The Youth of the First United Methodist Church will sponsor a spaghetti dinner on Friday, March 22, from 4:30 to 7:30 p.m. in the church fellowship hall. Proceeds will go toward summer projects for youth. Ticket donations are as follows: $3.50, adults; and $2, children.

According to Gentry Byrnes, take-out service is available.

Let there be light, but not all the time

ADVICE

ABIGAIL VAN BUREN

DEAR ABBY: The enclosed article was published in our local paper, and I thought it deserved a wider audience. If every parent and grandparent made this little jingle a part of a child's daily life, who knows how much energy might be saved!

YOUR FAN IN VERMONT

DEAR FAN: I agree. And here it is:

SINGING FOR EDISON

Annette Anderson, who died several years ago in Rutland, Vt., at the age of 99, was a singer. From 1914 to 1917, she worked with Thomas Alva Edison, singing song after song as he developed his phonograph recording system. He had stacks of sheet music everywhere, and would pick one out, saying "Here, Annette — sing this one."

I remember Annette telling me about Edison's eccentricities, and his small soundproof recording room (completely lined with horsehair), but the strongest memory is of a jingle I heard daily in my childhood. It was written by Edison, and it hung from the electric light chain in his recording room.

It went like this: "Save the juice, save the juice, turn out the light when not in use!"

Perhaps if we all posted this prudent reminder near the light switches in our homes, we would be less dependent on foreign oil and could avoid situations like the one we are in right now.

DORIS ERB,
CUTTINGSVILLE, VT.

DEAR DORIS: With all due respect to Mr. Edison, "juice" is saved only if the lights are switched off for 10 minutes or longer. According to a spokesperson for the Department of Water and Power in Los Angeles, there is a power surge when lights are turned on, so lights should be left on if one plans to be in and out of the room. Perhaps the jingle should be amended to read, "Save the juice, save the juice, turn out the light if it won't be needed for 10 minutes or more." Of course, the meter is all wrong, but the message is accurate.

Eagles

Continued from Page 5B

was created.

For 93 years the F.O.E. has stood proud and tall. It is one of the first fraternal organizations to recognize women in the 20th century. They are known and credited for creating and recognizing Mother's Day.

The men formed the F.O.E. in Seattle on February 6, 1898. By 1908, they sponsored America's first Mother's Pension law; in 1911, the Workmen's Compensation law. They have consistently sponsored laws for the benefit of all Americans including the first Old-Age Pension law in 1923. They also supported the 1935 enactment of the Social Security law and inaugurated the Jobs After 40 program in 1957.

For the past 93 years the F.O.E. has supported, initiated, created, sponsored, dedicated, established and donated to well over 40 programs to benefit America and Americans as well as Eagles in foreign nations for the benefit of those in need.

The Eagles are one of the few organizations in which independent women can join without being required to have a male family member in the Eagles.

The Ladies are an auxiliary of the Eagles and fully support the men in their aeries. However, the women of the Eagles have independent programs that they support.

Presently, the Lady Eagles of Sanford are inviting local ladies to join their membership in an open drive to bolster their roster.

For information call 330-0072.

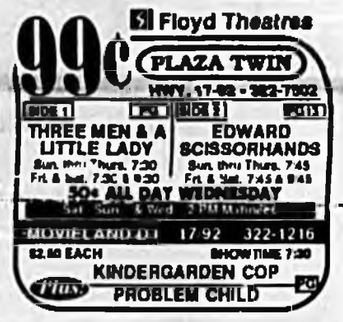

BLONDIE by Chic Young

BEETLE BAILEY by Mort Walker

THE BORN LOSER by Art Sansom

PEANUTS by Charles M. Schulz

EEK & MEEK by Howie Schneider

TUMBLEWEEDS by T.K. Ryan

ARLO AND JANIS by Jimmy Johnson

FRANK AND ERNEST by Bob Thaves

GARFIELD by Jim Davis

ROBOTMAN by Jim Meddick

HOROSCOPE

By Bernice Bede Osol
YOUR BIRTHDAY
March 17, 1991

You may become closely involved with a very unique individual in the year ahead, someone who isn't overly popular but who selects you to be a special friend. This relationship could produce benefits.

PISCES (Feb. 20-March 20) A friend who is a good pal but a poor paymaster might try to stick you today with the lion's share of a bill, regarding something in which you're jointly involved. Be on guard.

ARIES (March 21-April 19) If you suffer from a lack of accomplishment today, it's not likely to be due to an absence of initiative. You'll have the drive, but your procedures could be counterproductive.

TAURUS (April 20-May 20) It's best not to take situations for granted today, even those in which you feel comfortable and familiar. There's a chance that uncertainties could present themselves in various developments.

GEMINI (May 21-June 20) Even if the overfriendly behavior of someone you know only casually arouses negative perceptions, this should not be ignored. You may be dealing with someone with ulterior motives.

CANCER (June 21-July 22) Don't let companions or associates make important decisions for you today; they could impair your image if they use poor judgment. Think for yourself.

LEO (July 23-Aug. 22) Even though your performance level might not be up to par today, you may not be very tolerant of those with the same problem. Don't mentally block out yours while emphasizing theirs.

VIRGO (Aug. 23-Sept. 22) If possible, steer away from the complex financial or business problems of a friend today. If you don't, you may find yourself joining this individual beyond the looking glass, where things can get distorted.

LIBRA (Sept. 23-Oct. 23) Be extremely selective regarding whom you go to for advice today. An ineffective counselor may get you so confused that you're worse off than when you began.

SCORPIO (Oct. 24-Nov. 22) Usually, you're a rather industrious person. But, you may spend more time today rationalizing about, the things you have to do rather than rolling up your sleeves and getting the job done.

SAGITTARIUS (Nov. 23-Dec. 21) Your judgment regarding the intrinsic value of things is a bit questionable today, and there's a possibility you might pay more for something than it is worth, either financially or emotionally.

CAPRICORN (Dec. 22-Jan. 19) Disappointment is likely today if you expect those with whom you're involved to suspend what they're doing in order to gratify your whims. Try to be realistic.

AQUARIUS (Jan. 20-Feb. 19) Rushing to judge the intentions of others could introduce complications into your relationships today. Those you negatively rule upon might actually be just the opposite.

ACROSS

1 Be in debt to
4 Bird of prey
7 Have
10 Time gone by
12 No
14 Canine cry
15 Besides
16 Beginner
17 What drinkers say
19 Unclouds
20 Data for computer
22 Refuge
24 Not at sea
26 Units
30 Openings
31 Car part
33 Morsel
34 Feel indisposed
35 Football play
37 Fade away
38 Twist about
40 — fly
42 Area
45 Confuse
47 Swiss songs
51 Mine find
52 Citrus fruit
54 — — yourself
55 Sorrel
56 Howls
57 Harvard's rival
58 Close friend
59 Permit to
60 Steal

DOWN

1 Oil-exporting assn.
2 Great — of China
3 Being
4 Run faster than
5 For what reason
6 Sensational
7 Hawaiian island
8 Legal document
9 Gridder org.
11 Impart knowledge to
13 Sharpen
19 Civil disorder
21 Middle East org.
23 Expose to air
24 Seed covering
25 Auction
27 Gestures assent
28 Indian tribe
29 Sault — Marie
30 Western hemisphere org.
32 Commentator
36 — My
39 Small compact hose
41 Lingerie item
43 Lasque
44 Stately
45 Alms box
46 Distribute cards
48 Pertaining to dawn
49 Leslie Caron role
50 Half
51 Alley —
53 Caustic substance

Answer to Previous Puzzle

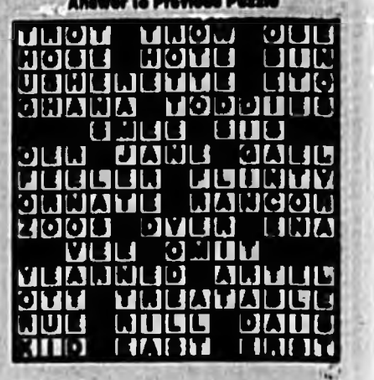

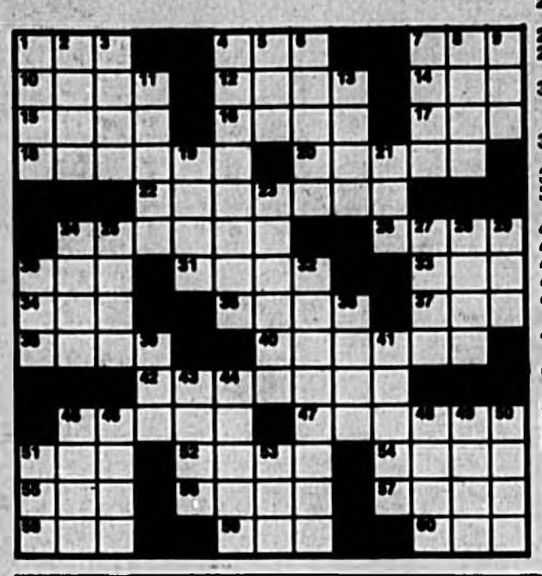

By Bernice Bede Osol
YOUR BIRTHDAY
March 18, 1991

More opportunities than usual may be available to you in the year ahead. However, you must be careful not to dilute your possibilities by jumping from one thing to another.

PISCES (Feb. 20-March 20) There is a possibility that you might be overly negative or unrealistically optimistic when assessing various developments today. Either extreme could be counterproductive.

ARIES (March 21-April 19) Try to keep a tight lid on your expenditures today, especially those dedicated to non-essentials. If you are undisciplined, things could get a bit out of hand.

TAURUS (April 20-May 20) Placing too much emphasis on your own requirements while ignoring those of associates won't make you very popular at this time. Poor behavior could leave a bad lasting impression.

GEMINI (May 21-June 20) If you are required to make a serious presentation today, be careful that you do not embellish the facts. It could darken your image, as well as cost you the deal.

CANCER (June 21-July 22) You might be in need of financial or business counseling and, instead of seeking out experts, there's a chance you may go to friends who don't know even as much as you do.

LEO (July 23-Aug. 22) Lady Luck could be a trifle fickle today and, if you depend on her too heavily, she may let you down just when you need her the most. Be self-sufficient.

VIRGO (Aug. 23-Sept. 22) Usually, you're reasonably well-organized, but today you might be inclined to let chance manage your affairs. This could be a big mistake.

LIBRA (Sept. 23-Oct. 23) Someone with whom you're closely involved might draw you into a situation today that could incur unplanned expenses. Don't be afraid to say "No" if you're imposed upon.

SCORPIO (Oct. 24-Nov. 22) Adhering to an agreement about which you're doubtful could prove to be unwise today. Don't enter into any arrangement that makes you feel insecure.

SAGITTARIUS (Nov. 23-Dec. 21) Your imaginative mind should be able to provide you with ample reasons for goofing off today. None will be valid, but you may convince yourself they are.

CAPRICORN (Dec. 22-Jan. 19) In order to improve your financial position at this time, you might be tempted to take some speculative risks that you normally would reject. This isn't a good day for long shots.

AQUARIUS (Jan. 20-Feb. 19) If you are too indecisive today, you are not apt to have too much to show for your efforts; neither will those who are involved with you in special arrangements.

(C)1991, NEWSPAPER ENTERPRISE ASSN.

WIN AT BRIDGE

By James Jacoby

Yesterday's deal featured declarer's need to unblock diamond spots from the dummy. Today's hand also involves a key unblock, but it is more difficult to spot, if you will excuse the pun.

The auction is typical of pairs tournaments — no one stops bidding after finding a fit. But North should have passed over West's three hearts. South would have doubled for a penalty of 300 (provided that North gets a club ruff).

Declarer won trick one with the heart ace and led a spade to the jack, queen and king. East continued hearts and declarer ruffed the third round. Now South played the ace and queen of diamonds, being relieved to see the 2-2 break. East returned a low club. After winning with the ace, how would you continue?

If the spades had been 5-1, surely East would have given his partner a ruff. So declarer correctly cashed the spade ace, dropping West's 10. But now South took his eye off the ball: On his spade ace he played dummy's four-spot. He overtook his diamond eight with dummy's nine and called for the spade seven, but East played the five. With no hand entry remaining, declarer couldn't avoid a club loser. He had lost a trick in each suit: one down.

If South unblocks dummy's seven of spades on the second round, he can triumph. He crosses to dummy with a diamond and leads the spade four, finessing the six when East plays the five. Dummy's club loser is discarded on the spade nine, and declarer is home.

Scrutinize those spots. When did you last finesse a six successfully?

3-16-91

NORTH
♠ Q 7 4
♥ 8 5 2
♦ 10 9 7 6 5
♣ 5 2

WEST
♠ J 10
♥ K Q J 8 3
♦ J 2
♣ Q 10 9 3

EAST
♠ K 8 5 2
♥ 10 7 4
♦ K 3
♣ K 8 7 4

SOUTH
♠ A 9 6 3
♥ A 9
♦ A Q 8 4
♣ A J 6

Vulnerable: North-South
Dealer: South

South	West	North	East
1 ♦	1 ♥	Pass	2 ♥
Dbl.	Pass	3 ♦	Pass
Pass	3 ♥	4 ♦	All pass

Opening lead: ♥ K

ANNIE by Leonard Starr

Legal Notices

IN THE CIRCUIT COURT OF THE EIGHTEENTH JUDICIAL CIRCUIT, IN AND FOR SEMINOLE COUNTY, FLORIDA
CASE NO. 90-6407-CA-14-B
AMERIFIRST BANK, A FEDERAL SAVINGS BANK, f/k/a Amerifirst Federal Savings and Loan Association,
Plaintiff,
vs.
MAYFLOWER DEVELOPMENT CORPORATION, a Florida corporation,
Defendant.

NOTICE OF SALE
NOTICE IS HEREBY GIVEN that on the 2nd day of April, 1991, at 11:00 a.m. at the West front door of the Seminole County Courthouse, Sanford, Florida, the undersigned Clerk will offer for sale to the highest bidder for cash the following described real property:

All of Lot 1, Block "A" and Lot 2, Block "A", less the West 74.00 feet of the North 145.00 feet thereof, according to the Plat of the REPLATOF WESTMONTE, recorded in Plat Book 22, Page 98, Public Records of Seminole County, Florida.

TOGETHER with its existing or after-acquired buildings, improvements, rights-of-way, easements, streets, alleys, passages, waters, water courses, riparian rights, rights, privileges, tenements, hereditaments and appurtenances, remainders, reversions, fixtures and the rents, leases, contracts and profits thereof.

All present and after-acquired consumer goods, equipment, accounts, fixtures, goods which are to become fixtures, inventory, negotiable documents, instruments, money (including without limitation rents and lease security deposits) general tangibles, chattel paper, and leases and accessions and proceeds of all of the foregoing types of collateral.

Without limitation of the generality of the foregoing, DEBTOR's security interest grants to Secured Party evidenced hereby also includes the collateral specified below.

All rights, title, and interest of DEBTOR in and to the minerals, soil, flowers, shrubs, crops, trees, timber, and other emblements now or hereafter on the property described in Exhibit "B" (herein referred to as "Property") or under or above the same or any part or parcel thereof.

All machinery, apparatus, equipment, fittings, fixtures, whether actually or constructively attached to the PROPERTY and including all trade, domestic, and ornamental fixtures and articles of personal property of every kind and nature whatsoever now or hereafter located in, upon, or under the PROPERTY or any part thereof and used or usable in connection with any present or future operation of the PROPERTY AND NOW OWNED OR HEREAFTER ACQUIRED BY DEBTOR, including, but without limiting the generality of the foregoing, all heating, air conditioning, freezing, lighting, laundry, incinerating, and power equipment; engines; pipes; pumps; tanks; motors; conduits; switchboards; plumbing; lifting, cleaning, fire prevention, fire extinguishing, refrigerating, ventilating and communications apparatus; boilers, ranges, furnaces, oil burners or units thereof; appliances; air cooling and air conditioning apparatus; vacuum cleaning systems; elevators, escalators; shades; awnings; screens; storm doors and windows; stoves; wall beds; refrigerators; attached cabinets; partitions; ducts and compressors; rugs and carpets; draperies; furniture and furnishings; together with all building materials and equipment now or hereafter delivered to the PROPERTY and intended to be installed therein, including, but not limited to, lumber, plaster, cement, shingles, roofing, plumbing, fixtures, pipe, lath, wallboard, cabinets, nails, sinks, toilets, furnaces, heaters, brick, tile, water heaters, screens, window frames, glass doors, flooring, paint, lighting fixtures and unattached equipment; together with all additions and accessions thereto and replacements thereof.

All of the water, sanitary, and storm sewer systems now or hereafter owned by the DEBTOR which are now or hereafter located under, over, and upon the PROPERTY or any part and parcel thereof, and which water system includes all water mains, service laterals, hydrants, valves and appurtenances, and which sewer system includes all sanitary sewer lines, including mains, laterals, manholes, and appurtenances.

All paving for streets, roads, walkways, or entrance ways now or hereafter owned by DEBTOR and which are now or hereafter located on the PROPERTY or any part or parcel thereof.

All of DEBTOR's interest as lessor in and to all leases or rental arrangements of the PROPERTY, or any part thereof, heretofore made and entered into, and in and to all leases or rental arrangements hereafter made and entered into by DEBTOR during the life of the above described mortage or any extension or renewal thereof, together with all rents and payments in lieu of rents, together with any and all guarantees of such leases or rental arrangements and including all present and future security deposits and advance rentals.

All of the right, title, and interest of the Debtor in and to all unearned premiums accrued, accruing, or accrue under any and all insurance policies now or hereafter provided pursuant to the terms of such mortgage, and all proceeds or sums payable for the loss of or damage to (a) the PROPERTY described herein, or (b) rents, revenues, income, profits, or proceeds from leases, franchises, concessions, or licenses of or on any part of the PROPERTY.

All permits, licenses and approvals issued by any governmental or public authority or agency relating to construction upon, or the operation, management or use of, or utilities for, the PROPERTY or any part thereof, whether now or hereafter issued.

All trademarks, trade names, logos and other identifying or promotional materials used or to be used by DEBTOR in connection with the marketing and operation of the PROPERTY.

All present or future utility agreements and contracts related to the PROPERTY or any part thereof to the extent of DEBTOR's interests therein.

Notwithstanding anything to the contrary set forth herein, in the event Debtor should occupy any part of the property described on Exhibit B none of Debtor's personal property used or useful in Debtor's business shall be included herein, the intent being that Secured Party shall not have a security interest therein.

This sale is made pursuant to a Summary Final Judgment in Foreclosure entered in Civil Action No. 90-6407-CA-14-G now pending in the Circuit Court in and for Seminole County, Florida.

DATED this 8th day of March, 1991.
MARYANNE MORSE
CLERK OF THE CIRCUIT COURT
BY: Jane E. Jasewic
Deputy Clerk
Publish: March 17, 24, 1991
DED-136

IN THE CIRCUIT COURT OF THE EIGHTEENTH JUDICIAL CIRCUIT IN AND FOR SEMINOLE COUNTY, STATE OF FLORIDA.
Case No.: 91-0030-CA14 K
General Jurisdiction
Florida Bar No.: 000000
FLEET REAL ESTATE FUNDING CORP.,
Plaintiff,
vs.
ELIZABETH A. BUDREAU, if living, et ux., et al.,
Defendants.

NOTICE OF ACTION
STATE OF FLORIDA
TO: ELIZABETH A. BUDREAU, if living, and if married, JOE ROE, her husband, whose real name is uncertain, if living, including any unknown spouse of said Defendants if either has remarried and if either or both of said Defendants are deceased, their respective unknown heirs, devisees, grantees, assignees, creditors, lienors and trustees, and all other persons claiming by, through, under or against the named Defendants.

Whose residence address is unknown.

YOU ARE NOTIFIED that an action to foreclose a mortgage on the following property in Seminole County, Florida:

Lot 93, SANFORD PLACE, a subdivision, according to the plat thereof as recorded in Plat Book 33, Pages 33 through 35, of the Public Records of Seminole County, Florida.

has been filed against you and JOHN DOE and JANE DOE, and all other persons in possession of subject real property, whose real names are uncertain, and you are required to serve a copy of your written defenses, if any, to it on:

JOSEPH M. PANIELLO, ESQUIRE, Plaintiff's attorney whose address is:
201 N. Franklin Street, Suite 2720, Tampa, Florida 33602
on or before the 29th day of March, 1991, and file the original with the Clerk of this Court either before service on Plaintiff's attorney or immediately thereafter; otherwise a default will be entered against you for the relief demanded in the Complaint or Petition.

DATED on this 20th day of February, 1991.
CLERK OF THE CIRCUIT COURT
BY: Heather Brunner
Deputy Clerk
Publish: February 24 & March 3, 10, 17, 1991
DEC-247

IN THE CIRCUIT COURT FOR SEMINOLE COUNTY, FLORIDA
PROBATE DIVISION
File Number 91-130-CP
IN RE: ESTATE OF
LORIEN M. HEITZ
Deceased.

NOTICE OF ADMINISTRATION
The administration of the estate of Lorien M. Heitz, deceased, File Number 91-130 CP, is pending in the Circuit Court for Seminole County, Florida, Probate Division, the address of which is 301 N. Park Avenue, Sanford, Florida 32771. The names and addresses of the personal representative and the personal representative's attorney are set forth below.

ALL INTERESTED PERSONS ARE NOTIFIED THAT:

All persons on whom this notice is served who have objections that challenge the validity of the will, the qualifications of the personal representative, venue, or jurisdiction of this Court are required to file their objections with this Court WITHIN THE LATER OF THREE MONTHS AFTER THE DATE OF THE FIRST PUBLICATION OF THIS NOTICE OR THIRTY DAYS AFTER THE DATE OF SERVICE OF A COPY OF THIS NOTICE ON THEM.

All creditors of the decedent and other persons having claims or demands against decedent's estate on whom a copy of this notice is served within three months after the date of the first publication of this notice must file their claims with this Court WITHIN THE LATER OF THREE MONTHS AFTER THE DATE OF THE FIRST PUBLICATION OF THIS NOTICE OR THIRTY DAYS AFTER THE DATE OF SERVICE OF A COPY OF THIS NOTICE ON THEM.

All other creditors of the decedent and persons having claims or demands against the decedent's estate must file their claims with this court WITHIN THREE MONTHS AFTER THE DATE OF THE FIRST PUBLICATION OF THIS NOTICE.

ALL CLAIMS, DEMANDS AND OBJECTIONS NOT SO FILED WILL BE FOREVER BARRED.

The date of the first publication of this Notice is March 17, 1991.

Personal Representative
Lawrence E. Dolan
500 East Jackson Street
Orlando, Florida 32801
Attorney for Personal Representative
Lawrence E. Dolan, Esquire
Lawrence E. Dolan, P.A.
500 East Jackson Street
Orlando, Florida 32801
Telephone: (407) 841-7300
Florida Bar No. 099261
Publish: March 17, 24, 1991
DED-164

IN THE CIRCUIT COURT OF THE EIGHTEENTH JUDICIAL CIRCUIT IN AND FOR SEMINOLE COUNTY, STATE OF FLORIDA.
Case No.: 90-1989-CA-09-P
General Jurisdiction
Florida Bar No.: 000000
METMOR FINANCIAL, INC.,
Plaintiff,
vs.
TANYA D. OTT, if living, et ux., et al.,
Defendants.
SECRETARY OF HOUSING AND URBAN DEVELOPMENT, its successors and assigns,
Plaintiff,
vs.
FIRST UNION NATIONAL BANK OF FLORIDA, successor in interest to ATLANTIC BANK OF ORLANDO, et al.,
Defendants.

NOTICE OF ACTION
STATE OF FLORIDA
TO: LAND & HOMES REAL ESTATE INVESTMENT COMPANY.

Whose domicile, principal place of business is unknown.

YOU ARE NOTIFIED that an action to foreclose a mortgage on the following property in Seminole, Florida:

LOT 14 BROOK HOLLOW ACCORDING TO THE PLAT THEREOF AS RECORDED IN PLAT BOOK 17 PAGE 65 OF THE PUBLIC RECORDS OF SEMINOLE COUNTY, FLORIDA.

has been filed against you and FIRST UNION NATIONAL BANK OF FLORIDA, SUCCESSOR IN INTEREST TO ATLANTIC BANK OF ORLANDO; HANS J. KUSS; SEMINOLE COUNTY, a political subdivision of the State of Florida; and FORD MOTOR CREDIT COMPANY, and you are required to serve a copy of your written defenses, if any, to it on:

JOSEPH M. PANIELLO, ESQUIRE, Plaintiff's attorney whose address is:
201 N. Franklin Street, Suite 2720, Tampa, Florida 33602
on or before the 4th day of April, 1991, and file the original with the Clerk of this Court either before service on Plaintiff's attorney or immediately thereafter; otherwise a default will be entered against you for the relief demanded in the Complaint.

DATED on this 28th day of February, 1991.
(SEAL)
MARYANNE MORSE
CLERK OF THE CIRCUIT COURT
BY: Ruth King
Deputy Clerk
Publish: March 3, 10, 17, 24, 1991
DED-23

IN THE CIRCUIT COURT OF THE 18TH JUDICIAL CIRCUIT OF FLORIDA, IN AND FOR SEMINOLE COUNTY
CASE NO. 90-1989-CA-14-K
GENERAL JURISDICTION DIVISION
AMERICAN HOME FUNDING, INC., AS CUSTODIAN OR TRUSTEE
PLAINTIFF,
—vs—
DAVID JECKOVICH INDIVIDUALLY AND AS TRUSTEE; UNITED STATES OF AMERICA, DEPARTMENT OF TREASURY; UNKNOWN TENANT(S)
DEFENDANT(S).

NOTICE OF SALE
NOTICE IS HEREBY GIVEN pursuant to an Order of Final Judgment of Foreclosure dated March 7, 1991, entered in Civil Case No. 90-1989-CA-14-K of the Circuit Court of the 18TH Judicial Circuit in and for SEMINOLE County, Florida, wherein AMERICAN HOME FUNDING, INC., AS CUSTODIAN OR TRUSTEE, Plaintiff and DAVID JECKOVICH, INDIVIDUALLY AND AS TRUSTEE are defendant(s), I will sell to the highest and best bidder for cash, AT THE WEST FRONT DOOR OF THE SEMINOLE COUNTY COURTHOUSE, SANFORD, FLORIDA, at 11:00 a.m. April 11, 1991, the following described property as set forth in said Final Judgment, to-wit:

LOTS 9 AND 10, BLOCK 52, TOWNSITE OF NORTH CHULUOTA, ACCORDING TO THE PLAT THEREOF AS RECORDED IN PLAT BOOK 2, PAGES 54 THROUGH 58, INCLUSIVE, OF THE PUBLIC RECORDS OF SEMINOLE COUNTY, FLORIDA.

DATED at SANFORD, Florida, this 8th day of March, 1991.
MARYANNE MORSE
CLERK OF THE CIRCUIT COURT
SEMINOLE County, Florida
By: Jane E. Jasewic
Deputy Clerk
Publish: March 17, 24, 1991
DED-151

IN THE CIRCUIT COURT FOR SEMINOLE COUNTY, FLORIDA
PROBATE DIVISION
CASE NO. 91-113-CP
IN RE: ESTATE OF
MARY H. LEMBLE
Deceased

NOTICE OF ADMINISTRATION
The administration of the estate of MARY H. LEMBLE, deceased, File No. 91-113-CP, is pending in the Circuit Court for Seminole County, Florida, Probate Division, the address of which is Seminole County Courthouse, Sanford, Florida 32771. The names and addresses of the personal representative and the personal representative's attorney are set forth below.

All interested persons are required to file with this court, WITHIN THREE MONTHS OF THE FIRST PUBLICATION OF THIS NOTICE: (1) all claims against the estate and (2) any objection by an interested person to whom this notice was mailed that challenges the validity of the will, the qualifications of the personal representative, venue, or jurisdiction of the court.

ALL CLAIMS AND OBJECTIONS NOT SO FILED WILL BE FOREVER BARRED.

Publication of this Notice has begun on March 10, 1991.

Personal Representative
Helen H. Forsythe
60 Moree Loop #41
Winter Springs, Fl 32708
Attorney for Personal Representative
William H. Morrison
801 Orienta Ave.
Altamonte Springs, Fl 32701
Telephone: 407 834 3000
Publish: March 10, 17, 1991
DED-99

IN THE CIRCUIT COURT OF THE EIGHTEENTH JUDICIAL CIRCUIT, IN AND FOR SEMINOLE COUNTY, FLORIDA
CASE NO.: 91-000-CA-13-K
SEMINOLE COUNTY EXPRESSWAY AUTHORITY, a body politic and corporate, and an agency of the state, under the laws of the State of Florida,
Petitioners,
vs.
CHASE MANAHATTAN BANK, a national banking association, et al.
Defendants.

NOTICE OF ACTION IN EMINENT DOMAIN AND NOTICE OF PETITION DATE
TO: All defendants named in Schedule A, attached; to all parties claiming interests by, through, under, or against the named defendants; and to all parties having or claiming to have any right, title, or interest in the property described in Schedule B.

SCHEDULE A
Brenda Properties, Inc.
c/o S. William Moore, Esq.
100 Wallace Avenue
Sarasota, Florida 34239
Chase Manahattan Bank
c/o Howard N. Gorham
101 Park Avenue, 27th Fl.
New York, NY 10001
Chase Federal Savings and Loan Association
c/o Registered Agent
C.L. Clements, Jr.
7300 N. Kendall Drive
Miami, FL 33156
Winn Dixie Stores, Inc.
c/o Registered Agent
D.H. Breslin
3950 Edgewood Court
Jacksonville, FL 32205
Fabri-Centers of America, Inc.
c/o Registered Agent
C.T. Corporation
8751 West Broward Blvd.
Plantation, FL 33324
Freedom Savings and Loan Association
c/o Registered Agent
Charles E. Hollis, Jr.
220 East Madison Street
Tampa, FL 33602
TJX Companies, Inc.
c/o Registered Agent
C.T. Corp.
8751 West Broward Blvd.
Plantation, FL 33324
Radio Shack
c/o Registered Agent
Pres Talley
5130 Eisenhower Blvd.
Suite 260
Tampa, Florida 33634
Ray Valdes, Tax Collector
Seminole County, Florida
Seminole County Services Building
1101 East First Street
Sanford, FL 32771

SCHEDULE B
STATE ROAD 426
(U.S. 17/92 at Airport Boulevard)
FEE SIMPLE

Beginning at the SE Corner of the SE ¼ of Section 2, Township 20 South, Range 30 East, Seminole County, Florida, run N 0°48'32" W, along the East line of said SE ¼ a distance of 265 feet to the true point of Beginning; thence run S 89°29'10" W, parallel with the South line of said SE ¼ a distance of 827.80 feet to the Easterly right-of-way line of Airport Blvd. (State Road 427); thence run Southeasterly along said Right-of-Way and a curve concave Southwesterly having a radius of 1185.92 feet, a central angle of 13°41'38", an arc length of 283.35 feet, a chord bearing of S 32°52'29" E, thence run S 26°01'40" E, 248.08 feet, thence run Southeasterly along a curve concave Northeasterly having a radius of 676.20 feet, a central angle of 34°30'15", an arc length of 407.22 feet; thence run N 29°28'05" E, 85.60 feet, thence N 89°29'10" E, 331.84 feet to the Westerly Right-of-Way line of U.S. Highway 17 & 92 (State Road 15 & 600), thence run N 28°34'41" E, along said Westerly Right-of-Way line, a distance of 8.0 feet; thence run Northeasterly along a curve concave Northwesterly having a radius of 7,254.41 feet, a central angle of 0°58'13"; an arc length of 122.85 feet; thence run S 62°23'32" E, 10 feet; thence run Northeasterly along a curve concave Northwesterly having a radius of 7264.41 feet, a central angle of 02°37'30", an arc length of 332.82 feet; a chord bearing of N 26°14'35" E, thence run N 65°01'02" W, 128.70 feet; thence run N 24°23'35" E, 227.22 feet to the Northerly line of Lot 67, Amended Plat of Druid Park, according to the Plat thereof as recorded in Plat Book 7, Pages 5 and 6 of the Public Records of Seminole County, Florida; thence run N 65°37'03" W, along said Northerly line, a distance of 274.99 feet to the NW corner of said Lot 67, thence run S 89°11'20" W, 15 feet to the Centerline of Vacated Prospect Drive, thence run S 0°48'32" E, along said Centerline, a distance of 102 feet, thence run S 89°11'20" W, 15 feet to the true Point of Beginning.

A petition in eminent domain proceedings has been filed to acquire certain property interests in Seminole County, Florida.

Each defendant is required to serve written defenses to the petition on petitioner's attorney, whose name and address is shown below, on or before May 6, 1991, and to file the original of the defenses with the clerk of this court either before service on the petitioner's attorney or immediately thereafter, showing what right, title, interest, or lien the defendant has in or to the property described in the petition, and to show cause why that property should not be taken for the uses and purposes set forth in the petition. If any defendant fails to do so, a default will be entered against that defendant for the relief demanded in the petition.

WITNESS my hand and the seal of this Court on this 7th day of March, 1991.
(SEAL)
BY: MARYANNE MORSE
As: Clerk of the Circuit Court
BY: Ruth King
As: Deputy Clerk
By: JILL STEINBERG SCHWARTZ
Florida Bar No. 523021
Maitland Center, Fourth Fl.
1051 Winderley Place
Maitland, Florida 32751
Attorneys for Petitioner
SEMINOLE COUNTY EXPRESSWAY AUTHORITY
Publish: March 10, 17, 24, 31, 1991
DED-100

ADVERTISEMENT FOR BIDS
City of Sanford
300 N. Park Avenue
Sanford, FL 32772-1770

Separate sealed BIDS for RECLAIMED WATER DISTRIBUTION SYSTEM for the City of Sanford will be received by the City of Sanford at the City Hall in the Purchasing Office, Room 341, until 1:30 p.m., local time, April 17, 1991, and then at 2:00 p.m. will be publicly opened and read aloud in the City Commissioners Chamber, Room 117.

The project consists of the construction of approximately 25,000 feet of reclaimed water transmission mains ranging in size from 2" diameter to 14" diameter, up to approximately 7,000 LF of Schedule 40 service lines, 285 service connections and approximately 43 gate valves, through developed urban and suburban locations with existing streets, sidewalks, drainage, water, sewer, electric, gas, telephone and cable TV systems in place in most of the areas.

The CONTRACT DOCUMENTS may be examined at the following locations:

1) Conklin, Porter & Holmes — Engineers, Inc., 300 W. Fulton Street, Sanford, Florida 32772-1974.

2) City of Sanford, 300 N. Park Avenue, Engineering Office, Room 223, Sanford, Florida 32772-1770.

3) Central Florida Builders Exchange, 340 N. Wymore Road, Winter Park, Florida 32789-2823.

4) F.W. Dodge Plan Room, 11 S. Bumby Ave., Suite 103, Orlando, Florida 32803.

Copies of the CONTRACT DOCUMENTS may be obtained at the office of Conklin, Porter & Holmes — Engineers, Inc., 300 W. Fulton Street, Sanford, Florida 32772-1974 upon payment of $100 for each set (nonrefundable) in cash or check made payable to Conklin, Porter & Holmes — Engineers, Inc.

Each BID shall be submitted in duplicate originals in a sealed envelope showing the name of the BIDDER and marked "BID FOR RECLAIMED WATER DISTRIBUTION SYSTEM".

BIDS shall conform to and be responsive to the Contract Documents for this Contract and must be accompanied by a Bid Bond for 5% of the maximum amount Bid.

Bidders must complete the Public Entity Crimes Statement (Section 00430 of these specifications).

Bidders must also complete the Florida Trench Safety Statement (Section 00430 of these specifications).

Bids delivered within the 15 minute period immediately receding the bid opening time may be delivered to the room in which the bid opening is to occur. Any Bids received after the above time will not be accepted under any circumstances.

CITY OF SANFORD
Walter Shearin
Purchasing Agent
March 14, 1991
Publish: March 17, 1991 DED-141

FLORIDA
ARRIVE ALIVE
SUNSHINE STATE

IN THE CIRCUIT COURT OF THE EIGHTEENTH JUDICIAL CIRCUIT IN AND FOR SEMINOLE COUNTY, FLORIDA
CIVIL ACTION
NO. 90-5603-CA-14-P
JOHN RAYMOND HAYES and KATHRYN HAYES, his wife, ELIZABETH JEAN DUFOUR and RICHARD DUFOUR, her husband,
Plaintiffs,
vs.
DAVID M. CREWS and MARY ELLEN CREWS, his wife, FREDERICK E. RAYMOND and BETTY J. RAYMOND, his wife, DANIEL F. DOWLING and JANICE L. DOWLING, his wife, and CITIBANK FULL SERVICE BANK, f/k/a CITICORP SAVINGS OF FLORIDA, A federal Savings and Loan Assn.,
Defendants.

NOTICE OF SALE PURSUANT TO CHAPTER 45
Notice is given that pursuant to a Final Judgment dated the 7th day of March, 1991, in Case No. 90-5603-CA-14-P of the Circuit Court of the Eighteenth Judicial Circuit, in and for Seminole County, Florida, in which JOHN RAYMOND HAYES and KATHRYN HAYES, his wife, ELIZABETH JEAN DUFOUR and RICHARD DUFOUR, her husband, are the Plaintiffs and DAVID M. CREWS and MARY ELLEN CREWS, his wife, FREDERICK E. RAYMOND and BETTY J. RAYMOND, his wife, DANIEL F. DOWLING and JANICE L. DOWLING, his wife, and CITIBANK FULL SERVICE BANK, f/k/a CITICORP SAVINGS OF FLORIDA, A Federal Savings and Loan Assn., are the Defendants, I will sell to the highest bidder for cash at the west front door of the Seminole County Courthouse in Sanford, Seminole County, Florida, at 11:00 A.M. on April 9, 1991, the following described property set forth in the Final Judgment:

Lot 10, Block 3, FAIRLANE ESTATES, SECTION ONE REPLAT, according to the plat thereof as recorded in Plat Book 12, pages 100 and 101, of the Public Records of Seminole County, Florida.

DATED this 11th day of March, A.D. 1991.
MARYANNE MORSE
Clerk of the Circuit Court
BY: Jane E. Jasewic
DEPUTY CLERK
Publish: March 17, 24, 1991
DED-154

IN THE CIRCUIT COURT OF THE EIGHTEENTH JUDICIAL CIRCUIT, IN AND FOR SEMINOLE COUNTY, FLORIDA
CASE NO. 90-6709-CA-14-EL
SOUTHEAST MORTGAGE COMPANY,
Plaintiff,
vs.
MIDLAND CONSTRUCTION & DEVELOPMENT, INC.; MARIO DELFIACCO; FRANCES E. DELFIACCO; BENJAMIN J. LUPO; RON TUM, INC.; SIGNATURE POOLS, INC.; CAMBAY CORP., d/b/a JESSUPS SPECIALTY PRODUCTS, MIRRORS AND GLASS; MID FLORIDA CABINETS, INC.; LUMBER CENTER OF CENTRAL FLORIDA, INC.; DEL-AIR HEATING, AIR CONDITIONING & REFRIGERATION, INC.; SUNNILAND CORP.; and KOBRIN BUILDERS SUPPLY OF ORANGE CITY, INC.,
Defendants.

NOTICE OF ACTION
TO: MARIO DELFIACCO, individually and as Registered Agent of Midland Construction & Development, Inc.
—and—
MIDLAND CONSTRUCTION & DEVELOPMENT, INC.

YOU ARE NOTIFIED that an action to foreclose a mortgage on the following property in Seminole County, Florida:

Lot 43, MARKHAM MEADOWS, according to the Plat thereof, as recorded in Plat Book 41, Pages 37-41, Public Records of Seminole County, Florida.

has been filed against you and you are required to serve a copy of your written defenses, if any, to it on Charles W. Sell, Esquire, Plaintiff's attorney, whose address is 201 East Pine Street, Suite 1200, Orlando, Florida 32801, on or before April 5, 1991, and file the original with the clerk of this court either before service on plaintiff's attorney or immediately thereafter; otherwise a default will be entered against you for the relief demanded in the Complaint.

DATED this 28th day of February, 1991.
MARYANNE MORSE
Clerk of the Court
By: Heather Brunner
As Deputy Clerk
Publish: March 3, 10, 17, 24, 1991
DED-30

CITY OF LONGWOOD, FLORIDA
NOTICE OF PUBLIC HEARING TO CONSIDER ADOPTION OF PROPOSED ORDINANCE

TO WHOM IT MAY CONCERN:

NOTICE IS HEREBY GIVEN by the City of Longwood, Florida, that the City Commission will hold a public hearing to consider enactment of Ordinance No. 1021, entitled:

AN ORDINANCE OF THE CITY OF LONGWOOD, FLORIDA, AMENDING ORDINANCE NO. 495, THE COMPREHENSIVE ZONING ORDINANCE WHICH IS ALSO APPENDIX A OF THE CITY CODE TO CHANGE THE ACCESSORY AND CONDITIONAL LAND USES POSSIBLE UNDER THE CITY'S RESIDENTIAL SINGLE/FAMILY (RP) ZONING DISTRICT, PROVIDING FOR CONFLICTS, SEPARABILITY AND AN EFFECTIVE DATE.

Said ordinance was placed on first reading on March 4, 1991, and the City Commission will consider same for final passage and adoption after the public hearing, which will be held in the City Hall, 175 West Warren Avenue, Longwood, Florida, on Monday, at 7:00 P.M., the 1st day of April, 1991, A.D., parties may appear and be heard with respect to the proposed Ordinance. This hearing may be continued from time to time until final action is taken by the City Commission.

A copy of the proposed Ordinance is posted at the City Hall, Longwood, Florida, and copies are on file with the Clerk of the City and same may be inspected by the public.

A taped record of this meeting is made by the City for its convenience. This record may not constitute an adequate record for purposes of appeal from a decision made by the Commission with respect to the foregoing matter. Any person wishing to ensure that an adequate record of the proceedings is maintained for appellate purposes is advised to make the necessary arrangements at his or her own expense.

Dated this 5th day of March, A.D. 1991.
CITY OF LONGWOOD
Donald L. Terry
City Clerk
Publish: March 17, 27, 1991
DED-78

Now Tax Free For College

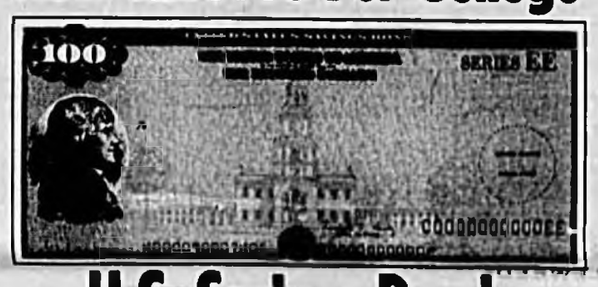

U.S. Savings Bonds

FREEBIE ADS

Take advantage of this special offer

This is a great opportunity for you to enjoy the same great results as our regular classified customers at no cost to you. Just follow these instructions.

1. Ads will be scheduled to run for 10 days.
2. Price of item must be stated in the ad and be $100 or less.
3. Only 1 item per ad and 1 ad per household per week.
4. You should call and cancel as soon as item sells.
5. Available to individuals (non Commercial) only. Does not apply to rentals or garage & yard sales.
6. The ad must be on the form shown below and either be mailed in or presented in person fully prepared to the Sanford Herald Classified Department.
7. Ad will start as soon as possible.
8. Classified Managements decision on copy acceptability will be final.

Sanford Herald

BUY IT. SELL IT. FIND IT. CLASSIFIED

MAIL TO: Sanford Herald FREEBIE ADS
P.O. Box 1657
Sanford, FL 32772-1657

• ONLY ONE ITEM • MUST INCLUDE PRICE • $100 OR LESS

PRINT AD HERE: _____

NAME _____ PHONE _____
ADDRESS _____
I Subscribe To The Sanford Herald ( ) Yes ( ) No

Legal Notices

IN THE CIRCUIT COURT OF THE 18TH JUDICIAL CIRCUIT IN AND FOR SEMINOLE COUNTY, FLORIDA
GENERAL JURISDICTION DIVISION
CIVIL ACTION
NO. 90-2162-CA14-K
FIRST NATIONWIDE BANK, a Federal Savings Bank,
Plaintiff,
vs.
MARY D. MICHALKO A/K/A MARY D. SUAREZ A/K/A MARY RIVERA A/K/A MARY CASTRO; NORTH BROWARD HOSPITAL DISTRICT, a Special Tax District; RICHARD GARZARD and MARIA GAZARD
Defendant.

NOTICE OF SALE PURSUANT TO CHAPTER 45
NOTICE IS HEREBY GIVEN pursuant to an Order of Final Judgment of foreclosure dated March 11, 1991, and entered in Case No. 90-2162-CA14-K of the Circuit Court of the Eighteenth Judicial Circuit in and for Seminole County, Florida wherein FIRST NATIONWIDE BANK, is Plaintiff and MARY D. MICHALKO A/K/A MARY D. SUAREZ A/K/A MARY RIVERA A/K/A MARY CASTRO; NORTH BROWARD HOSPITAL DISTRICT, a Special Tax District; RICHARD GARZARD and MARIA GAZARD are the defendants. I will sell to the highest and best bidder for cash at the West Front Door of the Seminole County Courthouse in Sanford, Seminole County, Florida at 11:00 o'clock A.M. on April 11, 1991, the following described property as set forth in said Order or Final Judgment, to-wit:

Lot 4, Block B, COUNTRY CLUB HEIGHTS, UNIT ONE, according to the plat thereof, as recorded in Plat Book 13 at Page 98 of the Public Records of Seminole County, Florida.

Dated at Sanford, Seminole County, Florida this 12th day of March, 1991.

Maryanne Morse
As Clerk, Circuit Court
Seminole County, Florida
By Jane E. Jasewic
As Deputy Clerk
Publish: March 17, 24, 1991
DED-152

IN THE CIRCUIT COURT OF THE 18TH JUDICIAL CIRCUIT IN AND FOR SEMINOLE COUNTY, FLORIDA
CASE NO.: 90-5483 CA 14 LP
GREAT WESTERN BANK, a federal savings bank, f/k/a GREAT WESTERN SAVINGS, a federal savings and loan association,
Plaintiff,
v.
EDWARD APRIL, et al.,
Defendants.

NOTICE OF SALE
NOTICE IS HEREBY GIVEN pursuant to a Final Judgment of Foreclosure dated March 4, 1991, and entered in Case No. 90-5483 CA 14 LP of the Circuit Court of the 18TH Judicial Circuit in and for Seminole County Florida, wherein Great Western Bank, Plaintiff and EDWARD APRIL, et al., are defendants, I will sell to the highest and best bidder for cash at the west front door of the Seminole County Courthouse, Sanford, FL at 11:00 A.M. on the 2nd day of April, 1991, the following described property as set forth in said Final Judgment, to wit:

CONDOMINIUM UNIT NO. 63, BUILDING 15, SAN MARCO VILLAS CONDOMINIUM, ACCORDING TO THE DECLARATION OF CONDOMINIUM THEREOF, RECORDED IN OFFICIAL RECORD BOOK 1586, PAGE 8, AS AMENDED IN OFFICIAL RECORD BOOK 1601, PAGE 1223, OF THE PUBLIC RECORDS OF SEMINOLE COUNTY, FLORIDA, TOGETHER WITH AN UNDIVIDED INTEREST IN THE COMMON ELEMENTS APPURTENANT THERETO.

DATED THIS 4th day of March, 1991.

MARYANNE MORSE
Circuit Court Clerk
By Heather Brunner
Deputy Clerk
Publish: March 10, 17, 1991
DED 97

NOTICE TO THE PUBLIC
Notice is hereby given that the Board of Adjustment of the City of Sanford will hold a regular meeting on March 22, 1991, in the City Hall Commission Chambers at 11:30 a.m. in order to consider a request for variance in the Zoning Ordinance as it pertains to Side Yard variance requirements in a GC 2 district on:

LEG LOTS 4 + 5 BLK 8A DREAMWOLD as recorded in Sanford, Seminole County, Florida

Being more specifically described as located: 2506 Laurel Avenue

Planned use of the property is to enclose existing non-conforming carport.

W.M. Philips, Chairman
Board of Adjustment
ADVICE TO THE PUBLIC: If a person decides to appeal a decision made with respect to any matter considered at the above meeting or hearing, he may need a verbatim record of the proceedings including the testimony and evidence, which record is not provided by the City of Sanford. (FS 286.0105)
Publish: March 7, 17, 1991
DED 51

ADVERTISEMENT FOR BIDS
THE BOARD OF COUNTY COMMISSIONERS SEMINOLE COUNTY,

Separate sealed bids will be accepted by David P. Gainor, C.P.M., Purchasing Director for the Seminole County Board of County Commissioners at the offices of the Purchasing Department at time and date indicated for each bid below. Bids will be publicly opened and read aloud as soon as possible thereafter in the County Services Building, Room #S300 (Third Floor), 1101 East First Street, Sanford, Florida. The person whose duty it is to open bids will decide when closing time has arrived and no bids received after the specified time shall be considered. Bids received after the specified time shall be returned unopened.

Bid #A/R-274 — Annual Requirement Agreement For Corrugated Metal Pipe. SUBMITTAL TIME/DATE: 12:00 P.M., LOCAL TIME, WEDNESDAY, MARCH 27, 1991. — JP

Bid #A/R-275 — Annual Requirement Agreement For Transit Mix. SUBMITTAL TIME/DATE: 11:00 A.M., LOCAL TIME, WEDNESDAY, MARCH 27, 1991. — JP

IF MAILING BID MAIL TO:
Seminole County Purchasing
P.O. Box 2119
Sanford, Florida 32772-2119
IF DELIVERING BID IN PERSON, DELIVER TO:
Seminole County Purchasing
Seminole County Services Building,
Third Floor, Room S300
1101 East First Street
Sanford, Florida 32771

BIDS MUST BE RECEIVED IN THE PURCHASING DEPARTMENT, 1101 EAST FIRST STREET, THIRD FLOOR, ROOM S300, SANFORD, FLORIDA, NO LATER THAN DAY OF BID OPENING AS INDICATED ABOVE. BIDS RECEIVED AFTER THAT TIME WILL NOT BE ACCEPTED. NO EXCEPTIONS WILL BE MADE.

NO FACSIMILE OR TELEGRAPHIC PROPOSAL SUBMISSIONS WILL BE ACCEPTED.

FOR FURTHER INFORMATION CONTACT: JACQUI PERRY, BUYER, (407) 321-1130, EXTENSION 7114. BID PACKAGES ARE AVAILABLE IN THE PURCHASING DEPARTMENT AT NO CHARGE.

NOTE: ALL PROSPECTIVE OFFERORS ARE HEREBY CAUTIONED NOT TO CONTACT ANY MEMBER OF THE SEMINOLE COUNTY BOARD OF COUNTY COMMISSIONERS REGARDING THESE PROJECTS. SUCH CONTACT SHALL BE CAUSE FOR DISQUALIFICATION. ALL CONTACTS MUST BE CHANNELED THROUGH THE PURCHASING DEPARTMENT.

The County reserves the right to reject any or all offers, with or without cause, to waive technicalities, or to accept the offer which in its best judgement best serves the interest of the County. Cost of submittal of this offer is considered an operational cost of the offeror and shall not be passed on to or borne by the County.

David P. Gainor
Purchasing Director
County Services Building
1101 East First Street
Sanford, Florida 32771
Publish: March 17, 1991 DED 154

IN THE CIRCUIT COURT OF THE 18TH JUDICIAL CIRCUIT OF FLORIDA, IN AND FOR SEMINOLE COUNTY
CASE NO. 90-6839-CA-14-K
GENERAL JURISDICTION DIVISION
RESOLUTION TRUST CORPORATION AS CONSERVATOR OF FRANKLIN SAVINGS ASSOCIATION
PLAINTIFF,
—vs—
PHILIP W. MICHEL AND PATRICIA A. MICHEL, HIS WIFE; ITT FINANCIAL SERVICES; ALAFAYA WOODS HOMEOWNERS ASSOCIATION, INC.; UNITED STATES OF AMERICA, DEPARTMENT OF TREASURY; UNKNOWN TENANT(S)
DEFENDANT(S).

NOTICE OF SALE
NOTICE IS HEREBY GIVEN pursuant to an Order of Final Judgment of Foreclosure dated March 7, 1991, entered in Civil Case No. 90-6839-CA-14-K of the Circuit Court of the 18TH Judicial Circuit in and for SEMINOLE County, Florida, wherein RESOLUTION TRUST CORPORATION AS CONSERVATOR OF FRANKLIN SAVINGS ASSOCIATION, Plaintiff and PHILIP W. MICHEL AND PATRICIA A. MICHEL, HIS WIFE are defendant(s), I will sell to the highest and best bidder for cash, AT THE WEST FRONT DOOR OF THE SEMINOLE COUNTY COURTHOUSE, SANFORD, FLORIDA, at 11:00 AM, April 9, 1991, the following described property as set forth in said Final Judgment, to wit:

LOT 80, ALAFAYA WOODS PHASE VII, ACCORDING TO THE MAP OR PLAT THEREOF AS RECORDED IN PLAT BOOK 34, PAGES 72 THRU 76, IN THE PUBLIC RECORDS OF SEMINOLE COUNTY, FLORIDA

DATED at SANFORD, Florida, this 13th day of March, 1991.

MARYANNE MORSE
CLERK OF THE CIRCUIT COURT
By Jane E. Jasewic
Deputy Clerk
Publish: March 17, 24, 1991
DED 155

CELEBRITY CIPHER

Celebrity Cipher cryptograms are created from quotations by famous people, past and present. Each letter in the cipher stands for another. Today's clue: V equals G.

'KJ VSTMUKAYLPS WE AFPS PWVLYJ TMU EYWXX UAPEM'Y MPPU VXTEEPE USWMNE SWVLY AGY AB YLP HAYYXP.' —

LPMMJ JAGMVKTM.

PREVIOUS SOLUTION: "Inactivity is one of the great indignities of life. The need to work is always there, bugging me." — Joan Crawford

---

IN THE CIRCUIT COURT OF THE EIGHTEENTH JUDICIAL CIRCUIT IN AND FOR SEMINOLE COUNTY, FLORIDA
CASE NO.: 90-4729-CA-14K
SECURITY NATIONAL BANK OF AMERICA,
Plaintiff,
vs.
VITIC INVESTMENTS, a Florida general partnership; TICKAL CORINO PARTNERSHIP, a Florida general partnership; VINCENT CORINO, individually, as a general partner of Vitic Investments, a Florida general partnership, and as a general partner of Tickal Corino Partnership, a Florida general partnership; RICHARD TICKAL, individually, as a general partner of Vitic Investments, a Florida general partnership, and as a general partner of Tickal Corino Partnership, a Florida general partnership; MAUREEN A. TICKAL, as a general partner of Tickal Corino Partnership, a Florida general partnership; DIANE M. CORINO, as a general partner of Tickal Corino Partnership, a Florida general partnership; and the STATE OF FLORIDA, DEPARTMENT OF REVENUE,
Defendants.

NOTICE OF SALE
NOTICE is hereby given that pursuant to the summary final judgment entered in the cause pending in the Circuit Court of the Eighteenth Judicial Circuit, in and for Seminole County, Florida, Civil Action Number 90-4729-CA-14K the undersigned clerk will sell the property situated in said county, described as:

EXHIBIT A
A. THE LAND. All the land located in the County of Seminole, State of Florida (the "Land"), as more particularly described as follows:

Part of Lots 1 and 2, Block 5, AMENDED PLAT OF BLOCKS 5, 6, G & H, AND A PORTION OF BLOCK 8, WILDMERE, according to the Plat thereof as recorded in Plat Book 3, Page 60, of the Public Records of Seminole County, Florida, BEING DESCRIBED AS FOLLOWS: From the Northwest corner of Lot 1, run South 30.00 feet along the West Line of said Lot 1, to the South Right-of-Way line of State Road 434, for a POINT OF BEGINNING, thence continue South 200.00 feet, thence run S.66°18'00"E., 137.70 feet, thence run North 269.58 feet to the South Right-of-Way line of State Road 434, thence run N.89°38'55"W., along said Right-of-Way line 101.00 feet, thence run S.00°21'05"W., 15.00 feet, thence run N. 89°38'55"W., 25.00 feet to the Point of Beginning.

EXHIBIT B
B. THE IMPROVEMENTS. TOGETHER WITH all buildings, structures and improvements of every nature whatsoever now or hereafter situated on the Land, and all fixtures, machinery, appliances, equipment, furniture, and personal property of every nature whatsoever now or hereafter owned by Mortgagor and located in or on, or attached to, or used or intended to be used in connection with or with the operation of, the land, buildings, structures or other improvements, or in connection with any construction being conducted or which may be conducted thereon, and owned by Mortgagor, including all extensions, additions, improvements, betterments, renewals, substitutions, and replacements to any of the foregoing and all of the right, title and interest of Mortgagor in and to any such personal property on fixtures (subject to any lien, security interest or claim together with the benefit of any deposits or payments now or hereafter made on such personal property or fixtures by Mortgagor or on its behalf) (the "Improvements").

C. EASEMENTS OR OTHER INTERESTS. TOGETHER WITH all easements, rights of way, gores of land, streets, ways, alleys, passages, sewer rights, waters, water courses, water rights and powers, and all estates, rights, titles, interests, privileges, liberties, tenements hereditaments and appurtenances whatsoever, in any way belonging, relating or appertaining to any of the property hereinabove described, or which hereafter shall in any way belong, relate or be appurtenant thereto, whether now owned or hereafter acquired by Mortgagor, and the reversion and reversions, remainder and remainders, rents, issues and profits thereof, and all the estate, right, title, interest, property, possession, claim and demand whatsoever, at law as well as in equity, of Mortgagor of, in and to the same, including but not limited to all judgments, awards of damages and settlements hereafter made resulting from condemnation proceedings or the taking of the property described in Paragraphs A, B and C hereof or any part thereof under the power of eminent domain, or for any damage (whether caused by such taking or otherwise) to the property described in Paragraphs A, B and C hereof or any part thereof, or to any rights appurtenant thereto, and all proceeds of any sales or other dispositions of the property described in Paragraphs A, B and C hereof or any part thereof.

D. ASSIGNMENT OF RENTS. TOGETHER WITH all rents, royalties, issues, profits, revenue, income and other benefits from the property described in Paragraphs A, B and C hereof to be applied against the indebtedness and other sums secured hereby, provided, however, that permission is hereby given to Mortgagor so long as no default has occurred hereunder, to collect, receive, take, use and enjoy such rents, royalties, issues, profits, revenue, income and other benefits as they become due and payable, but not in advance thereof. The foregoing assignment shall be fully operative without any further action on the part of either party and specifically Mortgagee shall be entitled, at its option upon the occurrence of a default hereunder, to all rents, royalties, issues, profits, revenue, income and other benefits from the property described in Paragraphs A, B and C hereof whether or not Mortgagee takes possession of the property described in Paragraphs A, B and C hereof. Upon any such default hereunder, the permission hereby given to Mortgagor to collect such rents, royalties, issues, profits, revenue income and other benefits from the property described in Paragraphs A, B and C hereof shall terminate and such permission shall not be reinstated upon a cure of the default without Mortgagee's specific consent. Neither the exercise of any rights under this paragraph by Mortgagee nor the application of any such rents, royalties, issues, profits, revenue, income or other benefits to the indebtedness and other sums secured hereby, shall cure or waive any default or notice of default hereunder or invalidate any act done pursuant hereto or to any such notice, but shall be cumulative of all other rights and remedies.

E. ASSIGNMENT OF LEASES. TOGETHER WITH all right, title and interest of Mortgagor in and to any and all leases now or hereafter on or affecting the property described in Paragraphs A, B and C hereof, together with all security therefor and all monies payable thereunder, subject, however to the conditional permission hereinabove given to Mortgagor to collect the rentals under any such lease. The foregoing assignment of any lease shall not be deemed to impose upon Mortgagee any of the obligations or duties of Mortgagor provided in any such lease, and Mortgagor agrees to fully perform all obligations of the lessor under all such leases. Upon Mortgagee's request, Mortgagor agrees to send to Mortgagee a list of all leases covered by the foregoing assignment and any such lease shall expire or terminate or as any new lease shall be made. Mortgagor shall so notify Mortgagee in order that at all times Mortgagee shall have a current list of all leases affecting the property described in Paragraphs A, B and C hereof. Mortgagee shall have the right, at any time and from time to time, to notify any lessee of the rights of Mortgagee as provided by this paragraph. From time to time, upon request of Mortgagee, Mortgagor shall specifically assign to Mortgagee as additional security hereunder by an instrument in writing in such form as may be approved by Mortgagee, all right, title and interest of Mortgagor in and to any and all leases now or hereafter on or affecting the Mortgaged Property, together with all security therefor and all monies payable thereunder, subject to the conditional permission hereinabove given to Mortgagor to collect the rentals under any such lease. Mortgagor shall also execute and deliver to Mortgagee any notification, financing statement or other document reasonably required by Mortgagee to perfect the foregoing assignment as to any such lease.

This instrument constitutes an absolute and present assignment of the rents, royalties, issues, profits, revenue, income and other benefits from the Mortgaged Property, subject, however, to the conditional permission given to Mortgagor to collect, receive, take, use and enjoy the same as provided hereinabove; provided, further, that the existence or exercise of such right of Mortgagor shall not operate to subordinate this assignment to any subsequent assignment, in whole or in part, by Mortgagor, and any such subsequent assignment by Mortgagor shall be subject to the rights of Mortgagee hereunder.

F. FIXTURES AND PERSONAL PROPERTY. TOGETHER WITH a security interest in (i) all property and fixtures affixed to or located on the property described in Paragraphs A, B and C hereof which, to the fullest extent permitted by law shall be deemed fixtures and a part of the real property; (ii) all articles of personal property and all materials delivered to the property described in Paragraphs A, B and C hereof for use in any construction being conducted thereon, and owned by Mortgagor; (iii) all contract rights, general intangibles, actions and rights in action, including all rights to insurance proceeds as all of the same may relate to the property described in Paragraphs A, B and C hereof; and (iv) all proceeds, products, replacements, additions, substitutions, renewals and accessions of any of the foregoing. Mortgagor (Debtor) hereby grants to Mortgagee (Creditor) a security interest in all fixtures, rights in action and personal property described herein. This Mortgage is a self operative security agreement with respect to such property, but Mortgagor agrees to execute and deliver on demand such other security agreements, financing statements and other instruments as Mortgagee may request in order to perfect its security interest or to impose the lien hereof more specifically upon any of such property. Mortgagee shall have all the rights and remedies in addition to those specified herein of a secured party under the Uniform Commercial Code.

TO HAVE AND TO HOLD the same, together with all and singular the tenements, hereditaments and appurtenances thereunto belonging or in anywise appertaining and the reversions, remainders, rents, issues and profits thereof, and also all the estate, right, title, interest, property, possession, claim or demand of the Mortgagor in and to the same, and every part thereof, unto the Mortgagee in fee simple

at public sale, to the highest and best bidder for cash at 11:00 o'clock A.M., on April 30, 1991, at the West Front door, Seminole County Courthouse, Sanford, Florida.

MARYANNE MORSE
Clerk of Circuit Court
BY: Jane E. Jasewic
As Deputy Clerk
Publish: March 17, 24, 1991
DED 157

Let Our Classified Dept. Work For You. Call 322-2611

IN THE CIRCUIT COURT OF THE EIGHTEENTH JUDICIAL CIRCUIT IN AND FOR SEMINOLE COUNTY, FLORIDA
CASE NO.: 90-2964-CA-14-K
SECURITY NATIONAL BANK OF AMERICA n/k/a SECURITY NATIONAL BANK
Plaintiff,
vs.
RONALD J. LAKUSIEWICZ, et al.,
Defendants.

NOTICE OF SALE
Notice is given that in accordance with the summary final judgment of foreclosure entered on March 8, 1991 in civil action no. 90-2964-CA-14-K of the Circuit Court for Seminole County, Florida, in which Ronald J. Lakusiewicz and Leticia Lakusiewicz were the defendants and Security National Bank of America the plaintiff, I will sell to the highest bidder for cash at the Seminole County Court Bldg., West front door, Sanford, Florida 32771, at 11:00 A.M. on April 11, 1991 the following real property:

Lot 6, Block A, Sweetwater Oaks, Section Five. According to the plat thereof as recorded in Plat Book 19, Pages 1, 2 and 3, Public Records of Seminole County, Florida.

DATED March 8, 1991.
(COURT SEAL)
MARYANNE MORSE
Clerk of Circuit Court
By: s/ Cecelia V. Ekern
As Deputy Clerk
Publish: March 17, 24, 1991
DED-153

NOTICE OF PUBLIC HEARING
NOTICE IS HEREBY GIVEN BY THE CITY OF LONGWOOD, FLORIDA, that the Longwood City Commission will hold a Public Hearing on Monday, April 1, 1991, 7:00 P.M., in the Longwood City Commission Chambers, 175 W. Warren Avenue, Longwood Florida, or as soon thereafter as possible, to consider A Conditional Use under Section 501.2.B for an athletic field to be located in a R1A zoning district, on the following legally described property:

The East 400' of the following: Beginning at a point 330' South of the Northwest corner of the Southwest ¼ of Section 3, Township 21 South, Range 30 East, Seminole County, Florida, hence run East 660', hence South 138', hence West 660' to a point 412.9' South of beginning, hence North to the point of beginning (less the West 40' thereof for road)

More generally described as 200 Pawline Street, Longwood, Florida

At this meeting all interested parties may appear to be heard with respect to Conditional Use requested. This hearing may be continued from time to time until final action is taken by the City Commission. A copy of the request is on file with the City Clerk and may be inspected by the public.

All persons are advised that if they decide to appeal any decision made at these hearings, they will need a verbatim record of the proceedings and for such purposes, they will need to insure that a verbatim record is made, which record to include the testimony and evidence upon which the appeal is made. The City of Longwood does not provide this verbatim record.

Dated this March 14, 1991
D.L. Terry, City Clerk
City of Longwood, Florida
Publish: March 17, 27, 1991
DED-165

NOTICE OF FICTITIOUS NAME
Notice is hereby given that we are engaged in business at P.O. Box 162581, Altamonte Springs 32716, Seminole County, Florida, under the Fictitious Name of DCM COMMUNICATIONS, and that we intend to register said name with the Secretary of State, Tallahassee, Florida, in accordance with the provisions of the Fictitious Name Statute, To-Wit: Section 865.09, Florida Statutes 1957.

Don C. Moore
Publish: March 17, 1991
DED-162

NOTICE OF FICTITIOUS NAME
Notice is hereby given that I am engaged in business at 109 W. 27th St., Sanford, Fla. 32773, Seminole County, Florida, under the Fictitious Name of MOTHER & DAUGHTER CONSIGNMENT, and that I intend to register said name with the Secretary of State, Tallahassee, Florida, in accordance with the provisions of the Fictitious Name Statute, To-Wit: Section 865.09, Florida Statutes 1957.

Irene Williams
Publish: March 17, 1991
DED-163

NOTICE OF SALE OF MOTOR VEHICLE
TO: Owner/address unknown
Dan Daughtery/Customer
Garry's Mechanical Services, Inc./Lienor
5420 Lake Ave.
Sanford, FL 32773
Tel. 407-323-0797

Pursuant to F.S. 713.585, Garry's Mechanical Services, Inc./Lienor will sell at private sale for cash a 1988 Harley Davidson 1HD4CFM14JY located at Lienor's place to satisfy a claimed lien for labor and/or storage. Vehicle will be sold to highest bidder above repair charges on or after April 27, 1991, 5420 Lake Ave., Sanford, FL 32773. Said vehicle may be redeemed by satisfying the lien prior to sale date. You have the right to a hearing at any time prior to sale date by filing a demand for hearing in Circuit Court. Owner has the right to recover possession of vehicle by posting a bond in accordance with F.S. 559.917. Any proceeds in excess of the amount of the lien will be deposited with the Clerk of the Circuit Court in the County where vehicle is held.

Publish: March 17, 1991
DED-158

VETERANS

The military is part of you. It shows in your confidence, in your knowledge. Put your knowledge to work by serving as little as one weekend a month and two weeks a year in the Florida Army National Guard. Keep your old rank. Think about it – it's an opportunity to supplement your income, receive education and retirement benefits, plus continue to serve your country. Call

FLORIDA ARMY NATIONAL GUARD
Americans at their best.

SGT Al Feliciano
323-3317

Equal Opportunity Employer

CLASSIFIED ADS

Seminole 322-2611 | Orlando - Winter Park 831-9993

CLASSIFIED DEPT. HOURS
8:00 A.M. - 5:30 P.M.
MONDAY thru FRIDAY
CLOSED SATURDAY & SUNDAY

PRIVATE PARTY RATES
14 consecutive times ... 55¢ a line
10 consecutive times ... 60¢ a line
7 consecutive times ... 67¢ a line
3 consecutive times ... 87¢ a line
Rates are per issue, based on a 3 line ad
3 Lines Minimum

NOW ACCEPTING VISA MasterCard

Prices above reflect a $1.50 cash discount for prompt payment. Scheduling may include Herald Advertiser at the cost of an additional day. Cancel when you get results. Pay only for days your ad runs at rate earned. Use full description for fastest results. Copy must follow acceptable typographical form.

DEADLINES
Tuesday thru Friday 12 Noon The Day Before Publication
Sunday And Monday 5:30 P.M. Friday

ADJUSTMENTS AND CREDITS: In the event of an error in an ad, the Sanford Herald will be responsible for the first insertion only and only to the extent of the cost of that insertion. Please check your ad for accuracy the first day it runs.

21—Personals

IF YOU Drove a Belly Dump Euclid w/the 671 Jimmie engine at the Boca Choka Airbase & your name is Jim McT?, please call 904-669-6479

White male, 31, 180 lbs., 5'11. Prof., sensitive, easy going likes children. Looking for a resp. female, 20-40. 330-6384

23—Lost & Found

LOST, white & cream female Pomeranian, 3 lbs. Area of 816 W. 3rd, Sanford. REWARD. Call 322-1845

LOST OLD English Sheepdog! White face light grayish silver backside, female, 14 yrs., 55 lbs. No tail. Last seen Idyllwilde area. Reward! 322-9826/323-4947

United Way

25—Special Notices

AIRLINE TICKET, Orl. to L.A., 2, 1-way tickets, 3/27th. $100 for one $150 both. 327-0931

BECOME A NOTARY
For Details: 1-800-432-4254
Florida Notary Association

27—Nursery & Child Care

CHILD CARE PROVIDER - Lk. Mary Blvd. area, M-F, 20 yr resident! 323-1402

CHILDCARE, my Sanford home. Reasonable rates. Includes lunch & snack. 330-3236

DAYCARE, Mon.-Fri., Low rates! Private home. Call anytime for Tonya 324-2270

HAPPY ACRES EARLY LEARNING CENTER! Lovely country setting! 323-2005

LONGWOOD/LK. MARY! All ages, meals, activities, play area. Days/eves. $35/wk. HRS registered. Call 831-9453

SMALL QUALITY HOME-LIKE Daycare & Preschool. Openings! Meals, learning program! Playground! Fully lic'd! Lic.# 488-3.....321-7635

35—Training & Education

ALL TRADES be self employed! Learn estimates! How to get jobs! Free Seminar! 322-5155

COMPUTER TRAINING!! Private tuition by qualified computer teacher. HOURS TO SUIT YOU! DOS, WordPerfect, WordStar, LOTUS, DBIII+. Call 330-3816

43—Medical & Dental

PATHWAY-Lose, gain, maintain weight successfully! Find health! Enjoy life! 407-876-4127

55—Business Opportunities

FILM ROUTE BUSINESS
Seminole & Volusia Co. Will train. Man, woman or couple. Earn $50-$60,000. 813-536-6430

LET A SPECIALIST DO IT!

Accounting & Tax Service

INCOME TAX SERVICE!! Prep. Charges! 1040-EZ, $10 1040-A, $14. 1040, $20 Electronic Filing, fast refund AS LOW AS $15.95!! KRISTI DAWN COMPANY 600 No. Hwy 17/92 Longwood ★★CALL 767-7502★★

FINANCIAL SERVICES, bookkeeping, taxes, ect. Small bus. & indv. 578-6860

QUALITY BOOKKEEPING SERVICE. Computerized financial statements, income tax preparation. 321-6525

TAX & ACCOUNTING! Small business consulting! Qualified & full SVC accounting 365-2373

Additions & Remodeling

BILL STRIPP Custom Homes #RR0031588 KITCHENS, BATHS ADDITIONS 407-695-7418

Appliances

NEW/USED APPLIANCES Buy/Sell • Recond./Guaranteed HOME APPLIANCE...322-3883

Building Contractors

MARK McCARTY gen. contractor. Remodeling. Res. & Comm. CGC046503 321-4870

NEW, REMODEL, REPAIR HOMES, OFFICES, STORES All types construction. Res/Com 323-4832 S.G. Balint, CBC019630

POLE Barns! Stables, garages, workshops, low rates. Free est. Qual. work by Quality Const! 407-869-4269 or 904-789-5341

Carpet/Upholstery Cleaning

•OAK FLOORING• $3.50 sq. ft., wood installed & finished! Free estimate! Call 339-1063

Cleaning Service

CATHY'S CLEANING SERVICE. References, reasonable rates. Licensed! Call 323-7470

CLEAN AS A WHISTLE! $5 off 1st Visit! All areas. Lic., bonded inst Affordable 860-2681

CLEANING AND IRONING, reasonable rates. 30 year Sanford resident. 324-2235

•Hargis Cleaning Service• Specializes in office cleaning! 24 Hr. Service.....322-2875

Concrete

QUALITY CONCRETE WORK! 20 yrs. exper. Patios, drives, etc. Free Estimates! 574-3620

Electrical

BOOTH ELECTRIC - Residential/Commercial. Free est! #ER0009429 671-1533

Bait & Tackle

Marc Anthony's! 154 W. SR434 Winter Spgs. Fishing/hunting lics. Worms 20% off! 327-5910

Fence

Sharp Fence! 1st Rate work. LOW price! Free est. Wood, chainlink & repairs. 322-8631

General Services

HILL SVCS! Hi-pressure water cleaning! Carports, pools, homes. Trash removal 349-9187

Handy Man

CARPENTRY, MASONARY painting and tile work. Free estimates. Lisc'd. Call 323-4328

PAINT, yard work, roof/house cleaning, rescreening, window cleaning and repairs. 699-7167

Home Improvement

ALL HOME Improvements. Major remodeling, doors & trim. 35 yrs. 668-5365, eves.

M. LUCIE & SONS Carpentry Remodeling & repairs. Custom trim & cabinetry. Lic'd/inst 25 yrs. exp. Call for FREE ESTIMATE 407-574-7818

Home Repairs

A & M LEVELING! We Fix Foundations, wood frame & block! Free estimates 830-5920

HOME OWNER'S HELPER Knowledgeable. Exp'd., Reas. •Carpentry •Plumbing •Electrical •Drywall 321-7967

RON COLLIER'S Remodeling! Carpentry, roofing, painting "No job too small!" 321-6422

Land Clearing

•LAND CLEARING, •BACK HOE WORK, •HAULING. CALL ROCKY, 330-3544

Lawn Service

A QUALITY CUT$! Owner managed/operated! Area res. Res/Comm. Free est. 323-1011

COMPLETE Quality Lawn & Landscaping. Tree Service & Irrigation, competitive rates, free estimates Sunny's 322-7829

Lawn Care. FREE est.! Christian firefighter. Exc. Service! Evenings 321-0732

LAWN MAINTENENCE Weekly or 1 time service. Low rates. Call Tom..... 323-4328

Masonry

TWP MASONARY. Brick, block, stucco, concrete. Renovations. Lic'd. & ins. 321-2466/834-0157

Masonry

JAYNE'S MASONRY. Block, brick, concrete, footings. Reasonable Rates! 322-5432

Moving & Hauling

RICK'S "LITE" HAULING. Yard trash, appli., tree limbs. Sem. Co. only. Free est. 679-9328

XPRESS MOVING & DELIVERY - 1 bdrm. apt. $119.95, 2 bdrm. $115.95 complete! Call for details! 290-6728

Painting

CAMPION Custom Painting Interior/exterior. Dependable/Ref's. Dave, 323-8025

CHARLES PAINT & DECORATING! Small odd jobs! We do it all! 578-6860

Paper Hanging

PROFESSIONAL PAPER HANGER BEST PRICES!! 10 Yrs. exp. Free est. 323-3849

Paving

Akins Paving & Const., Inc. Asphalt, concrete. FREE est! Lic. & ins. 323-1820

Pressure Cleaning

AFFORDABLE HOME CARE
• Average Size House $45
• Average Size Roof $65
• Driveways • Pool Decks
• Pro Exterior Painting
• Lic'd. • Ins. 1-800-232-0587

PRESSURE CLEANING MAN! Houses from $45 quotes by phone! Call Roger, 324-4640

Sprinklers/Irrigation

IRRIGATION & Landscaping. Install & repair. 12 yrs. exp. Call Budget, 767-7515

Tree Service

ECHOLS TREE & LAWN SVC. Free estimates! Fair Prices! Lic....Ins....Stump Grinding. Tom 323-2329 day or nite. "Let The Professionals do it!"

FAMILY TREE SERVICE. Trees down and gone! We beat any est.! Lic. and ins. 668-6127

Advertise Your Business Every Day For As Low As $45 Per Month. Call Classified, 322-2611

55—Business Opportunities

TWO LOCAL ROUTES
(BY PARENT COMPANY)
9 store route, $9,950
15 store route, $16,885
Potential $35,000/$60,000
1-800-441-0812, M-F 9 to 6

61—Money to Lend

ACTION LOANS
Regardless of credit! $300 to $30,000. Call!..... 407-366-4000

71—Help Wanted

AGENTS, REAL ESTATE CAREER NIGHT

Century 21

We pay your tuition.
●●●
We offer:
- The finest training—in the "office" and the "field"
- Opportunities in residential and commercial real estate
- Tremendous commission and generous award plans

●●●
Wed., March 20, 7:00 PM
Limited seating!
3603 Park Dr., Sanford
Contact: Al Chiodi
Century 21 Chiodi Realty
Call Now - 323-3223

American Security First Inc.
Positions available for Telemarketers. Full or Part Tie. No experience necessary. Excellent pay. Apply in person 10AM-6PM: 1st Federal of Seminole Bldg., ste. 201, 312 W. 1st. St. Sanford.

★AUTO BODY MAN★
If you have experience in body repairs and have been looking for stability with a good company, call today!
AAA EMPLOYMENT
700 W. 25th St, 323-5176

AUTO PARTS DELIVERY
Must be 18 with valid Florida drivers license. Call 830-9000

BABYSITTER NEEDED for 1 and 2 yr. old. References required. Pay negotiable. Call 324-7327 after 6PM

CONSTRUCTION ALL TRADES
Local/Caribbean. To $45/HR
1-407-477-9099 Talent Builders Fee

★BONDO MAN★
Do you have experience with fixing fender benders? Bring your expereince as a bondo man and go to work today!
AAA EMPLOYMENT
700 W. 25th St, 323-5176

CABLE TV JOBS
No exp. necessary. $11.50/hr, $12.95 fee. For info call, 1-900-726-2225 ext. 6646, 8AM-9PM, 7days!!

●●●VOLT●●●
TEMPORARY SERVICES
Call 629-9299

★ACRYLIC GLAZERS★
$13 Hr. ● FT/PT
- Company training
- Rapid Advancement
- Dealer position

Call today 1-813-984-7151

ADD TO YOUR INCOME SELL AVON NOW
CALL 322-0659 or 322-4323

ADVERTISING SALES?
Goal orientated, personable, Excellent communicator wanted to sell advertising space for monthly regional magazine. Salary plus commission. Leads provided. Send resume with cover letter to: #625, Sanford Herald, P.O. Box 1657, Sanford FL 32772

71—Help Wanted

NURSE

RN/LPN
ACCOUNT SERVICE REP

Due to our recent expansion, national medical supply company seeks rep to service local SANFORD nursing home accounts with in-service training and supply management. Part-time, excellent salary. Send resume to: Personnel, 400A Ryerson Rd., Lincoln Park, NJ 07035l or FAX to: 1-800-823-6474, Attn: Personnel.

WOOD PALLET REPAIRS! Tools, PU truck, home repair shop, bondable req'd...321-1425

EARN $500-$1000 WEEK! Stuff envelopes at home. No cost! SEND SASE to: Golden Distributors, PO Box 271530-C, Corpus Christi, TX 78427-1530

ATTENTION
WHEN YOU ARE READY TO START A CAREER CALL US AT
AAA EMPLOYMENT
323-5176

★MEDICAL CLERK★
Any experience wins! Growth!

★ACCOUNTING CLERK★
Exciting CPA firm!

★TELEPHONE CLERK★
Talk your way to success!

★CUSTOMER SERVICE★
Take orders with a smile!

★RECEPTIONIST★
Fun! Direct calls!

★SEMI DRIVER★
Local Runs!

★MAINTENANCE★
Keep firm in order!

●PARTIAL LISTINGS ONLY●

AAA EMPLOYMENT
700 W. 25th ST.
323-5176

CLERICAL
Receptionist to operate VCR/Camcorder repair shop. Call Lyn at 831-6600

★★CNA's★★!
Are you a Certified Nursing Assistant with nursing home experience? Make a difference in your life & the life of others, come work with us!!
Hillhaven Health Care Center
322-8566.....E.O.E./H

COLLECTOR WANTED
Join the #1 furniture chain in the nation with more than 320 stores. We are looking for an individual who must be:
- Able to work well with others
- Willing to work Saturdays
- Capable driver w/good driving record
- Self motivated
- Familiar with area

Great company benefits! Apply on Tuesdays and Fridays between 4:30 and 5:30 PM, ask for Mr. Akins or Mr. Williams. 1100 S. French Ave. Sanford, Fl.

COOK - PART TIME
Must be neat clean and FAST! Knowledge of seafood a plus. Apply in person Monday-Friday, 10-2. 3801 E. St. Rd. 46

71—Help Wanted

CHAMBER SALES REP
Exciting opportunity! Meet all new businesses. VIP's, community leaders! Commission only position, unlimited earning potential! Apply: Greater Sanford Chamber of Commerce, 400 E. First St. EOE

●COUNTER/WAREHOUSE●
Handle counter work, shipping/receiving! All-around person needed here! Plumbing experience a big plus!
AAA EMPLOYMENT
700 W. 25th St, 323-5176

DELIVERY DRIVER NEEDED
For Central Florida area. Must be DOT certified. Tractor-Trailer. Company benefits. Mon-Fri. Apply in person. Parts City, 901 B Cornwall Rd, Sanford. EOE

DRIVER WANTED
Tractor trailer w/dump bed driver needed. Min. 5 yrs. exp., references a must! Clear driving record. Wages according to exp. 321-3983

EARN $300 to $500 per week Reading Books at home. Call 1-615-473-7440 Ext. B434

Experienced Clowns!!
For Fun World at Flea World. Flex. hrs. Call Bonnie 330-1792

FULLER BRUSH REPS needed. Small starter kit fee. BUY or SELL!! 695-9687

GOOD WORKERS NEEDED!! DAILY WORK DAILY PAY
Call Bob.....322-2551 after 3pm

HOSPITAL JOBS
Start $6.00, your area. No exp. necessary. For info call 1-900-990-9399 ext. 646. 6am-8pm 7 days.....$12.95 phone fee.

JANITORIAL PART TIME
$4.25 to start. Sanford/Lk. Mary areas. Call 862-7900

LAWN MAINTENANCE
Must have own transportation and valid license. Call 339-4255, leave message.

LIVE IN BABYSITTER! wanted for single mom with one child. Rm. plus light salary. Dog Ok. 323-6095

MAJOR TELEPHONE CO.
Now Hiring! Technicians, Installers, Acct. Svc. Reps, operators. No experience necessary. For information call 1-900-226-2022, Ext. 2344 6AM-8PM 7 days, $12.95 fee.

MANAGER/HAIRSTYLIST wanted. 70% comm. with following. Casselberry, 834-5540

MECHANICAL ASSEMBLERS
Light Industrial Work
System One Staffing, 875-3800

MEDICAL

★★★CNA's★★★
Full & part time. Day & Evening shifts. Good benefits. Call for appointment 339-9200
Longwood Health Care.....EEO

NEED STYLIST, EXP., for complete salon. Commission. Busy shop in K-Mart Plaza, Sanford. 321-8335

Need 15 Security Officers
In the Orlando-Kissimmee areas. Call collect 813-665-7991

NURSE AIDES
Experience needed. Certification desirable but will allow up to 4 months to obtain certification. Exc. working conditions & benefits. Immediate openings on 7-3 & 3-11 shifts. Part time also avail!
DEBARY MANOR
60 N. Hwy. 17/92
Debary, M-F, 9AM-4PM.....EOE

PART TIME AIDE - For paralyzed male. Drivers license req'd. $125/wk. Call 321-1429

PRODUCTION WORKERS
Longwood manufacturer is looking for energetic reliable people with previous manufacturing experience for 1st and 2nd shifts. Interested applicants apply in person 8:30AM-4:00PM. Job Service of Florida, 243 Live Oaks Blvd, Casselberry. (Behind Quincy's on Highway 17-92) EOE

KIT 'N' CARLYLE® by Larry Wright

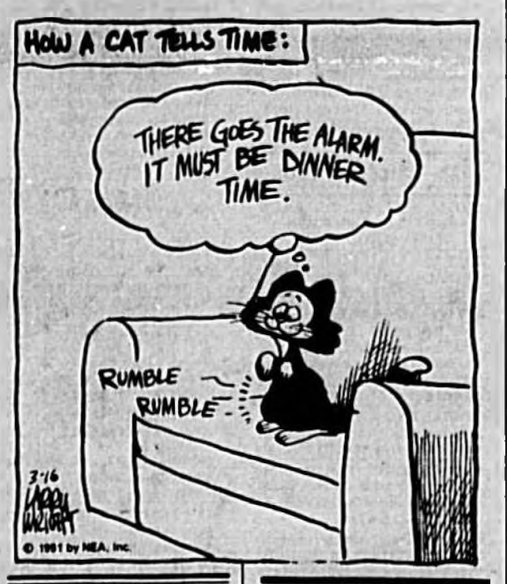

71—Help Wanted

READ BOOKS FOR PAY - $100 a title. No experience. Call 1-900-847-7878 ($.0.99/min) or write: Pase - 17P, 161 S. Lincolnway, N. Aurora, IL 60542

RECESSION? DON'T WORRY!
Earn $1,000/wk stuffing envelopes at home. Send S.A.S.E. to A-Z Dist. 156 W SR 434 #244-12 Winter Spgs. 32708

SALES AND CLERICAL
Self Motivated individual. For full time position. Apply in person. Babcock Furniture, 2304 S. French Ave. Sanford

SEAMSTRESS
For busy Dry Cleaners. Call 323-9060

SECURITY OFFICERS - HS grad, guard license required. Metro Security 1-831-2799

★SITE DIRECTOR★
Enjoy working with children? If so, this job is for you! A flair for arts and crafts helps!
AAA EMPLOYMENT
700 W. 25th St, 323-5176

SITTER NEEDED AFTER SCHOOL from 3-6 Mon-Fri. Ref's. Call 322-1944

WANTED, REAL PEOPLE FOR TV COMMERCIALS
No experience necessary.
1-800-832-9286

Warehouse Workers/Drivers
$6-$12.50 per hour plus benefits. Will train. Needed now! 1-291-3800....Agent

●WRECKER DRIVER●
Must be experienced to have this full time position! Don't delay! Won't last long!
AAA EMPLOYMENT
700 W. 25th St, 323-5176

XRAY TECHNICHIAN
For busy orthopedic practice. Call Sharon at 767-3535

Aerobics Fitness Instructor
Needed for Seminole YMCA. 665 Longwood/Lk Mary Rd. 321-8944.....(Attn. Keith C)

73—Employment Wanted

PROFESSIONAL House Cleaning, reason rates, good references, free estimates! 321-1841

91—Apartments/House to Share

SANFORD! Very clean home to share, full privileges. $250/mo plus util. Call Robert, 330-9476

SANFORD. Mature, resp., liberal male, share w/same. 2 bdrm. home. $75 wk. 323-8497

SHARE New Trailer! Longwood. Adult female, 1 child ok. $90 wk, Sandy 831-2866 eves

3 BDRM. 2 BATH. older person preferred. Washer/dryer. Share util. $300/mo. 321-0682

Toast the Good Life

1 & 2 Bedroom Apts. Available

Your Completely Refurbished Apartment will include these features
• New Carpeting • New appliances • New landscaping & renovated pool • Refrigerator, stove, dishwasher & garbage disposal • Cable TV hookup • Newly refurbished clubhouse • Tennis court • Lake swimming & fishing • Laundry center • Professional on-site management • Volleyball ASK ABOUT OUR MOVE IN SPECIAL

Country Lake apartments
330-5204
Take 17-92 north on Airport Blvd., turn west 7/10th of a mile. You'll see our sign on the right.

HOP ON OVER to
Regatta Shores Apts. overlooking Lake Monroe

1 Bedroom 1 Month FREE

CLOSE TO I-4 & SHOPPING
Units Include Washer/Dryer Connections
- Indoor Racquetball
- Weight Room
- Pool & Jacuzzi
- Garden Windows
- Fireplaces

2335 W. Seminole Blvd.
Hwy. 17-92, Sanford
323-2628
REGATTA SHORES
On Lake Monroe
Professionally Owned & Managed by FRM Properties Inc

Coevilla Apartments

NICE • CLEAN • AFFORDABLE

*** 1 Bedroom Special ***
$100 Off
FIRST MONTHS RENT

Newly Renovated! New Carpet & Vinyl!
New Ceiling Fan • New Verticals
• New Mini Blinds

Office Hours
M-F 8:30-5:30
Sat. by appointment
Call 330-1431

GENEVA GARDENS APARTMENTS
2 Bedroom Special
$400.00 Per Month
For Your Convenience We Are Open
Monday thru Friday 9 - 6, Saturday 10 - 2 and Sunday By Appointment
1505 W. 25th St., Sanford
322-2090

93—Rooms for Rent

CLEAN ROOMS, kitchen & laundry facilities. Cable TV. Starting at $75/wk.....330-4423

ASSISTED living for 1 or 2. $45 per week week plus 1/2 food and expenses. No d/d 668-7015

FEMALE w/child to rent bdrm, bathroom and house privileges. $70/wk plus 1/2. 324-5121

FEMALE, w/one child to share with same. Child or pet ok! Very cute home w/fenced yard. $300.....322-6095

LARGE ROOM, w/bath, private entry, historical area, retired preferred. $75/wk. 324-0686

NICE LOCATION near Seminole High. Cable. $65 per week. 321-6432 bef. 5-8:30PM

ROOM in private home. Excellent quiet location. Kitchen privileges if desired. $60 per week. 834-2580

ROOM TO RENT with kitchen privileges. $55 per week. Call 323-6411

SANFORD! Lg. airy room & bth. Priv. entr., off-st parking. $65/wk., sec.....330-1297/msg

★SANFORD★ Apartment living w/ all the amenities! $290 a mon., incl. utilities! 322-5419

SANFORD - Furnished. Nonsmoker, $300 plus 1/2 util. Pool & hot tub. 323-3388 1-4pm

SANFORD - room, private home. TV, kitchen, laundry privileges. Residential area. $65 per week 322-4655

97—Apartments Furnished / Rent

SANFORD - 1 bdrm, complete privacy! $100 per week plus $200 security includes utilites. Call 323-2269

ATTRACTIVE 1 Bdrm. Quiet, off-st. parking, $110/wk. Includes utilities! Call 321-4947

REMODELED 1 bdrm. 1 bath apt! All bills pd., $400/mo. or $100/week plus sec.....321-6343

SANFORD - 1 & 2 Bdrm. Apts! Furn. or unfurn! Clean, $300 & Up! Sec. dep. $200. Ref. 322-2343

SANFORD - Large studio w/utilities, $425/mo or $125/wk plus deposit! 333-8963

SANFORD - 1 bdrm. furnished Apt. Util. included. Close to downtown. 323-6229/iv. msgs

SANFORD! 3 ROOMS + Bath! $85 wk. $100 dep. References. Lease. Call.....323-9025

SANFORD - 2 bdrm. with screened porch. 100 per week plus $200 security. Call 323-2269

SANFORD. Clean 1 Nice. 2 Bedroom. $325 a mo. or $90 a wk. Plus dep. 322-3853

SANFORD - 1 room efficiency with private bath, perfect for 1 person! $70 per week plus $150 security includes utilities! Call 323-2269

99—Apartments Unfurnished / Rent

ALTAMONTE - Autumn Run, #36. 3 bdrm. 2 full baths, big as a house! Washer/dryer, dishwasher, range, refrig. Kids/small pets OK. Central H/A: $460/$400 dep. 339-3990

AVAILABLE NOW! New 2 bdrm. 2 bath single story. Washer dryer hookup, mini blinds, lawn care, convenient to downtown Sanford. $425/mo Call 323-7767

HEAR THE QUIET!!
Single story studio, 1 & 2 Bdrm. Apts. Many extras incl. storage space! Quiet, cozy community! Nice landscaping. On-site managers who CARE!! Starting at $319/mo
SANFORD COURT.....323-3301

SANFORD walk to town from Park Avl 1 bdrm. apts! Porch! $95 wk. util pd...330-3422

CLEAN 2 BDRM. 2 bath, washer, dryer, screened patio, in Sanford. $425 plus security. Call 324-2669 or 644-3691

Groveview Villas Apartments
2000 Lake Mary Blvd Sanford
Call 321-0584
SPACIOUS 2 BR 2 BA APTS
IMMEDIATE OCCUPANCY!!
★ MOVE IN SPECIAL ★
★ 1 MONTH FREE ★
OPEN MON.-FRI., 8-5
SAT. 10-5. SUNDAY 1-5

LAKE MARY
New 1 bedroom apartments, for $510. Lake Mary/Sanford area. An equal housing opportunity! Reseclift Apartments. Call 323-5955.

MARINER'S VILLAGE
Lake Ada 1 bdrm.....$345mo.
2bdrm.....$395 mo & up....323-8670

OPEN HOUSE FROM 9-12, SATURDAY! LAKE JENNIE APTS! 1 bdrm apts. with C/H/A from $310/mo. Includes water & gas. Broker 323-8724

DORCHESTER APTS.
Lake Mary 323-4933
Call between 11AM-5PM
$225 MOVE IN SPECIAL
2 bedroom 2 bath available

SANFORD - Large 4 bdrm. $500 per month. 2 bdrm. $375 per month. Call 333-8963

99—Apartments Unfurnished / Rent

SANFORD, 1 bdrm. $250 per month references required. No pets.....322-6974

Shenandoah Village Apts
$0
SECURITY DEPOSIT
CALL 323-2920
FAMILIES WELCOME!
1 & 2 BEDROOM
SINGLE STORY DUPLEXES

WINTER Springs - 2 BR 1½ ba. Budget Plan move-in $315 if 2 employed! 2 kids/small pets ok. 124 Lori Ann Lane. Contact Nancy, Apt. 120. 327-6915

101—Houses Furnished / Rent

2 BDRM., in Sanford. $275 per month plus security deposit. Call after 2PM 322-1087

3 BEDROOM, semi-furn., CHA, fenced yd., carport, storage. 431 Myrtle. 323-4455

103—Houses Unfurnished / Rent

DELTONA, nice clean 2/1, CHA, available now! $400 mo. 407-860-0330 or 904-789-3436

DELTONA - 3 bdrm. home, large yard. Nice and clean. $425 per month plus security. Call 330-3665

HIDDEN LK. VILLAS! 3/2½ lakefront! Pool, tennis more! Scr. porch! $625/mo....330-0386

LAKE HARNEY, quaint 2 bdrm., lk. front, 1 quiet acre. $435 mo., plus dep. 349-5725

LAKE MARY/HIDDEN LAKE ESTATES
Beautiful 3 bdrm. 2 bath on cul-de-sac. Screened porch, fireplace, double garage, kids/pet ok.....$775
644-4500 or eves. 321-2236
Attwood Phillips Inc.

LAKE MARY - 218 S. Country Club Rd. 2 bdrm., $400 per month plus deposit. 831-9665

LAKE MARY
3 bdrm., 2 bath, 2 car garage, jaccuzi, fenced yard, w/ sec. system. Rent w/option to buy!! $975 mo. 323-8844

NEED A 2 BDRM. or 3 Bdrm. in DELTONA? Large selection! PRIMARY REALTY.....574-8726

NEED 4 BEDROOMS?
Rent/Option! Lake Mary, large executive home, micro, fireplace, screened porch, sprinklers. $850/DISCOUNT! Investors Realty, 629-9034

RENTALS, RENTALS
Homes in all sizes, starting from $390 per month in Deltona. No fee to tenant! Global Realty, 860-6462

SANFORD 2 BR was/dry $435
LK. MARY Spacious 3/2 fence! Presidential Group.....322-4472

SANFORD
2 bdrm, screened porch, over 1 acre. $450 per month
HD REALTY
260-8800

SANFORD - furnished 1/1, appliances. $350/mo

LAKE MARY - Two story, 2,100 sq. ft. 3/2½, appliances, garage, fenced yard, $750/mo

PAUL & BETH OSBORNE VENTURE I PROPERTIES 321-4764

SANORA NORTH - 3 bdrm. 2 bath. 2 car garage. lg. scrn. patio, big yard! Avail. 4/1. $685/mo. 645-1400 or 323-0819

3 BDRM., 2 bath, 2 car grg., $650 a mon., $500 dep. 103 Hilltop Dr. Lgwd. 332-6612 or 339-1800

3 BDRM., 2 bath, $450 a mon., $350 dep., 4776 Pleasant Valley Cr., Orl. 332-6612 or 339-1800

105—Duplex-Triplex / Rent

SANFORD. Lg. 2 bdrm., 1 bath. CHA, wash/dryer hook up. $390 a mon., $390 dep. 2440 Maple Ave., avail. April 1st. Good references. 332-6394

SANFORD - Lg. clean 1 bdrm. C/H/A, carport, avail. April 1. $325/mo., $300 sec. 323-4788

SANFORD, downtown area, 1 bdrm. $275 a month. Plus security deposit. 904-775-4512

107—Mobile Homes / Rent

ELDER SPRINGS, off Hwy. 427, 1 & 2 bdrm. $75.85 wk., $150 dep. 321-2536 or 774-1340

NICE 2 BEDROOM trailer in the woods in Geneva. Good for retired couple. 349-5143

SANFORD, furnished, mobile home, seniors preferred. Rent to buy. 323-8800

3 BDRM., 1½ BATH, central H/A, screened patio, stove, refrigerator, new carpet. Near schools. 1st month plus security. No pets. Call 322-8584

115—Industrial Rentals

AAA BUSINESS CENTER - New office/Whse. 800 ft. to 1,495 ft. Bays with or w/o offices starting at $250/mo Hwy. 17/92 & SR 427 Call...339-9358

117—Commercial Rentals

● Longwood Prime Hwy 434 ●
2 offices! CAR LOT also avail!
RUDY'S AUTO SALES...339-1487

FLEXIBLE TERMS! 1200 S.F. Bldg. Suitable for any type business...322-2457/813-646-5454

LONGWOOD, Browser's Barn Loft, 735 sq. ft. $600 per month. Shop, studio or office. Call 831-4661

121—Condominium Rentals

LAKE MARY 2/2, wash/dryer, nautilus mach., fireplace all ammenities! $525. 767-0039 AM or 695-4140 PM

NORTHLAKE VILLAGE. 1 Bdrm. Includes ammenities! $450 a month. 321-8228

PINE RIDGE CLUB!
2 & 3 Bdrm. Condos available from $475.... S.E.C.M. Inc., Lic Real Estate Broker. 657-5504

127—Office Rentals

BRAND NEW OFFICE BLDG.
400 sq. ft. to 2,000 sq. ft.
GC-1 ZONING!
Move in Special.....$250/mo.
CALL.....321-9968

141—Homes for Sale

SHEPPLEY REALTY, Realtors
Thinking of Selling? Call For Free Market Analysis! 682-7000

BEAT THE RECESSION!
New homes from $32K! Model open. C & C Homes. 904-822-5600

SEMINOLE HOMES VENTURE PROPERTIES

BOND MONEY, 7 3/4%
POSSIBLE $1,700
GOVERNMENT ASSISTANCE

Assumable no qualify loans in these areas! Choose homes from Seminole/Orange Volusia/Lake Counties!

IMMACULATE
LESS THAN $3,200 DOWN
3/1½, new roof, carpet, paint, scr. porch, fenced yd. appliances, garage.....$33,900

HOUSE ON 3/4 ACRE
LESS THAN $3,000 DOWN
Zoned C2, appliances, new paint, 3 car garage. $69,900

POSSIBLE LEASE PURCHASE NEAR TALL TREES
New custom built 3/2, 2200 sq. ft. on 1/2 acre with security system, fireplace, appliances, and pool planned! $164,900

IDYLLWILDE HOME
15X30 SOLAR POOL
3/2, 2,220 sq ft. on 1/3 acre with new carpet, ceramic tile and paint. 14X20 family room, privacy fenced yard with well and sprinkler system. $114,900

ST. JOHN'S AND LK MONROE
5 acre estate! 4/2, 3500 sq. ft., custom built. $327,900

LAKE MARY
LESS THAN $3,000 DOWN
3/1, living, dining, family rooms, fenced yard, new paint, carpet and tile. $49,900

ASSUMABLE NO QUALIFYING
LIKE NEW! 2/2, two story, appliances, fireplace! Privacy fenced yard with pool. $86,500

$3700 DOWN INCL CLOSING
Pinecrest. 3/2, living, dining, family rm., security system, fenced yard....$62,900

PAUL & BETH OSBORNE VENTURE I PROPERTIES 321-4764

BATEMAN REALTY
Lic. Real Estate Broker
2640 Sanford Ave.
321-0759.....321-2257

BEST VALUE IN IDYLLWILDE
Sanford. 4 bdrm., 2,200 sq. ft. immaculate, better than new, treed lot, 30 ft deck! $119,500
The Caerson Company
323-9707 or 323-9420

★BOND MONEY 7.75%★
FIXED 30 YEAR RATE
ALSO HAP FUNDS AVAILABLE
($1,700 toward downpayment and closing costs)
2, 3 and 4 bedroom homes available! Hurry, won't last
Call Janet Mansfield
Days, 332-1334 Eves, 323-7371
AA Carnes, Inc.

Century 21

BUILDER'S SPEC HOMES
Includes Screened Pool
Special Rate Financing
Call 323-8778

LK. MARY AREA!! 3/2. Assume No Qualify! $756/mo. Stenstrom Realty.....323-8805

$0 DOWN
$450 PITI. Academy Manor, Sanford. 3/2, completely redone! Fenced yard, garage. Owner, 1-890-6515

E. ORANGE COUNTY - 3/2 on 66 acres, large barn.....$69,000
W. Malczowski, Realtor
323-7983

GOVERNMENT HOMES AND BANK FORECLOSURES
FROM $500 DOWN

3 BDRM 2 BATH on large lot, almost 1,700 sq. ft. $67,500

4 BDRM. on quiet street. Needs work. Nice lot! $35,100

METRO REAL ESTATE CO., INC.
831-7337

141—Homes for Sale

Volusia/Seminole Co
BANK FORECLOSURES!!
CALL CARLA LEE
STAIRS PROPERTY MANAGEMENT & REALTY
407-323-7322/323-6870

ERA — ALL YOU NEED TO KNOW IN REAL ESTATE

STENSTROM REALTY, INC.

We list and sell more property than anyone in the Greater Sanford/Lake Mary area.

$1000 DOWN
Incl. Closing. Why rent? 2/1 has eat in kitchen. Family rm., carpet. Own your home! $42,000

WEST SANFORD 2/1
On 1½ acres, zoned for horses. Near I-4. Big great room. Cathedral ceilings. $138,000

PRICED LOW "AS IS"
Beautiful Loch Arbor 3/2 older home. Fronts 227 ft. on Lake Deterrest. Needs some refurbishing. Well built, many quality features plus tplc., colonial interior doors, hardwood floors sunny family rm., well landscaped, sprinkler sys. Only $119,500

EXTRA NICE DELTONA 4/2
Formal dining, cath. ceilings, big patio, big lot, fence. 3 years old. Near I-4. $85,000

WEST OF SANFORD
Nice 3/1 on 1 acre. Eat in kit, big enclosed porch. Patio, BBQ, horses OK. $84,000

ONLY $4,000 DOWN
Qualify to assume Deltona 3/2. Lease purchase possible. Mo. payment lower than rent. $56,000

HEATHROW
Prestigious 4/2½ with 3175 S. F. Big screen enclosed pool. Quality features throughout. $339,000

DEBARY DARLING
Assume no qualify! Neat 3/2 on Highbanks. Between river & US 17/92. Only $57,900

REDUCED $30,000
New custom 4/3 on well treed 1.7 acres. Pool, security, tile, tplc. See it today. Now only $229,90011

CALL ANYTIME
321-2720
322-2420

2565 Park Dr., Sanford
641 W. Lake Mary Bl., Lk. Mary
●In Our 35th Year●

Lk Mary/Markham Woods Rd
3 bdrm., 2½ bath country estate. 1 acre landscaped lot. Excellent value at only $184,000! Open Sunday 1-5
HD REALTY
260-8800

HALL REALTY

INVESTOR'S SPECIAL! Duplex, 2 BR. w/CHA, and 1 BR. fenced. $550/mo. income. Only.....$51,900!!
SANORA! Immaculate 3 BR/2 Bth. w/family rm. & dble. garage. CHA, fenced, alarm, sprinkler, formal dining, extras! Beautifull! $76,900
323-5774

LOT OWNERS
NO $$$ DOWN

$420 CASH DISCOUNT
869-4444
ALL STATE HOMES
FCC-CFC058187 - S.P. $38,200 with 5% down (if property is free & clear) 300 payments of $420 at 7.000% interest, 1 yr adj rate mtge, APR 10.5%. Payment & APR subject to change after 1st yr.

Wausau Homes — Welcome Home

New Homes Starting at $36,000 + Land
2, 3 or 4 Bedrooms 1, 1 1/2 or 2 Baths
(all site work included)

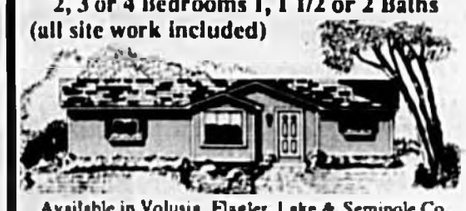

Available in Volusia, Flagler, Lake & Seminole Co.
Some Standard Features
- Central Air/Heat • Security System
- Maintenance free exterior
- 2 x 6 Exterior walls R19 Insulation
- Thermal double pane windows
- Kenmore range, dishwasher, & garbage disposal
- Cathedral ceilings throughout
- Wood cabinetry in kitchen
- Quality Carpeting & vinyl by Armstrong
- R-30 Ceiling (Truss Roof)

Model Open Daily 11:00 A.M. - 6:00 P.M.
2486 Daytona Park Rd., DeLand

C & C Homes, Inc.
Authorized Builder Dealer
(904) 822-5600

141—Homes for Sale

ONLY $7,000 Assumes 3/2½, 2 car garage, fenced. 1730 sq. ft. AC. Off Lk. Mary Blvd. Pool, tennis, lake. 321-1983

HEATHROW GOLF COURSE

★ MAKE OFFERS ★

SPACIOUS
2 bdrm., 2 bath. Condo home, w/fplc. Great view! Asking $99,900.

PROFESSIONALLY...
Decorated 3 bdrm., 2 bath, w/fplc. Sold fully furnished, great home or investment. Asking $139,000.

Stirling Intl. Realty 333-1900

The Prudential Florida Realty

LOOKING FOR A HOME?
Please let me help.
Call Bob Gregory, REALTOR
(407) 834-4600 or 322-5300

QUINN REALTY INC
321-3663 (24 hours)
- FHA/VA Bond Money Now!
- Owner Financing Available!
- In Law Suites - Several!
- Elegant Historic Homes!
- Luxurious Office Space!
- Acreage...Building Lots!

Sales Associates...we need help! We're a tri-county office

KEYES BEST BUYS

BIG FAMILY? 3,872 sq. ft. 4/3 or 5/3 pool home on 1 acre, exc. location! Lk. Mary middle & high schools. Lgwd. Elem. $299,500 Call McKenna, 323-3200, 324-0275 RH34

BEST PRICE! Ravensbrook! 4/3 pool home! Prestigious area, trees, low price. $175,000. Owner will consider terms. Call McKenna, 323-3200 324-0275.....RS42

WALK TO Lake Mary schools from this better than new 3/2 on a spacious, well landscaped corner lot. Best buy in subdivision $99,000 Call Dolly, 323-3200; eves 322-7156 RH41

MARKHAM WOODS AREA - Stunning 4/3 pool home on 1 landscaped acre. Approx. 60X12 screened entertaining area. $195,000 Call McKenna, 323-3200/324-0275.....RC38

LOG HOME, large wooded lot, huge parking area. 2 porches. 3 bdrm. 2 bath, great room w/fireplace. Call Elsie Spivey or Walt Eutize. After hours, 332-6398.....RP49

MOST FOR THE LEAST! 2,400 sq. ft. 4/2, 1 acre lot, priced under other homes in area. Lg. rooms, fplc., good schools. Off Markham Woods Rd. Call Walt/Elsie 323-3200.....RC40

LAKE MARY 4 bdrm 2 bath, great room, fireplace. Split plan. Screened pool and spa. Large lot. Asking $120,900 Call Elsie Spivey, 323-3200; after hours 332-6398.....RB28

CONVENIENT TO EVERYTHING! Located in Spring Oaks. This fresh as new 3/2 is ready for occupancy! Only $89,900 Call Dolly, 323-3200; eves 322-7156.....RS44

PRICED REDUCED! Less than 2 yrs. old, 3/2 on canal access to 2 Lakes! Scr. porch, lots of ceramic tile. Tennis & Comm. pool $79,500.....RE17. Call McKenna's 323-3200/324-0275

RATHER PLAY GOLF THAN mow a lawn?? Condo living is the answer!! 3 & 2 BR single story units from $97,375 Call Joan 323-3200; eves 574-0736.....RE19

CAN YOU BELIEVE? 2 BR 2 Bth condo for only $41,500. Includes Refrig., wash/dry., use of Comm. pool & tennis cts. 1 Blk. to lake. Call Joan 323-3200; eves 574-0736 RL27

DON'T MISS THIS ONE! 3/2 with lovely enclosed pool. Large family rm. w/fireplace. Eat-in-kitchen. Near schools! $67,750 Call Joan, 323-3200; eves, 574-0736.....RA30

323-3200

Keyes
FLORIDA INC. REALTORS

KEYES #1 IN THE SOUTH

141—Homes for Sale

★ ★ SANFORD ★ !
First Time Buyers Special
Only $1,900 down & $470/mo. buys 4 BR brick home (1,700 S.F.) if you qualify for 7.75% fixed rate bond money!! Settled neighborhood. Special sale price!! $39,900
Call Braxton Green Homes
366-3001 or toll free 1-800-366-9585

★ ★ SANFORD ★ ★
Great starter/investor home. 3/2 with fenced yard and screened porch. $45,000.

CALL BART
REAL ESTATE
REALTOR.....322-7490

SANFORD, FROM $49,500! 2 homes restored to perfection
TEMPLIN REALTY, 830-6610

TINY DOWN PAYMENT
3 bdrm. 1 bath, reduced to $39,450. Less $/mo. than rent! Owner can assist!
Investors Realty
629-9996 or 322-2549

TOWNHOUSE JUST REDUCED!
Sanford - 2 Bdrm. 2½ bath, fireplace, large private patio and balcony. $47,000 First Federal of Seminole, 322-1242

2 STORY IN NEW YORK
5 large bdrms, 1 full bath plus extra shower room. 16X30 den, eat-in-kitchen, 2 ovens w/cook top range. Double living room w/authentic barn board, dining room, storage room, walk-in-attic, porch and full basement. Barn, 2 car garage on 5+ acres in Granville NY. $85,000. 25 minutes from Glenns Falls, NY and 10 minutes from Vermont.
Call 518-632-5000

151—Investment Property / Sale

TOWNHOMES
RETIREE SPECIAL!
38 two bedroom units, across from city park. Quiet and secure. Will sell individually or as package. Reduced for quick sale! $49,900 By owner
Call 327-6447

153—Acreage-Lots/Sale

BEAUTIFULLY TREED 2.32 acres just minutes from I-4. Perfect for dream home.
STENSTROM REALTY.322-2420

ONE+ ACRE LOT!
Paved, Lake Markham Rd. $35,000. Stenstrom Realty, Johanna 322-1501/321-2720

157—Mobile Homes / Sale

FAMILY PARK
Nice 2 bdrm. for much less than rent! Big porch, pool, clubhouse. Sanford/Lk Mary.
327-1910

PARK MODEL - 12x38 w/10x25 insulated FL room, furnished. 12 Oaks RV Park.....323-6091

SAVE $$$! NEW 1991 HOMES! WHY PAY RETAIL? 14X70, $9,000. 24X70, $19,000 365-5709

14x70! 3 BR 2 Bth. All new interior, encl. porch & util rm. Sacrifice! Must see! 322-5120

159—Real Estate Wanted

WANTED TO BUY!
Houses in need of repair!
Schuren Realty, Realtor.831-1347

163—Waterfront Property / Sale

ST. JOHN'S RIVER
100 ft. riverfront. 1 acre treed! 3 bdrm. home plus spa plus 1 bdrm. guest house. $10,000 below '89 appraisal.
CALL MYRA, 767-9425
The Prudential Florida Realty
"Independently Owned".834-4600

165—Duplex for Sale

QUADRA PLEX, Quiet neighborhood. New roof, new siding! $82,000 339-8838

181—Appliances / Furniture

A/C's - 17,500 BTU, 3 yrs. old. $250; 6,200 BTU, 7 mo. old. $250; 7,500 BTU, 3 yrs. old. Make offer.....323-4057

- AC UNIT, Sears 220, heat and air. Window unit, good cond. $100. 349-9974
- ANTIQUE tilt top table, with fine inlay design. 24" tilt top. $95.....Call 682-2211

181—Appliances / Furniture

APPLIANCES RECONDITIONED, 2 yr. guarantee! Buy, Sell, Service! 834-1711

BJ'S RESALE
We Buy/Sell Furniture & Collectibles, Including Estates
2593 S. Sanford Ave., 322-7449

- DOUBLE BED, very nice. Complete. $60. 323-4904
- HUTCH, top has glass doors and cabinet area on bottom. Good condition. Asking $100 321-2397

LARRY'S MART, 215 Sanford Ave. New/Used furn. & appl. Buy/Sell/Trade.....322-4132.

- LONG PLUSH SOFA! Gold. Very unique design. Excellent condition! $85. Call 323-2824 morning or evenings!!

PINE TABLE, 42" round w/ four chairs. $325. Sofa and loveseat, beige, $100. 366-4344

- SOFA, brown, 7 ft., low seats. Good condition. $45 OBO 323-8871

1940 ART DECO Bdrm Suite. Hd/ftbrd., dresser, mirror, boxsprgs. matt. $400....331-1449

183—Television / Radio / Stereo

RCA TV, 1990, 13 inch color w/remote. Paid $350, sell for $200. Call anytime, 323-7238

WITH YOUR own Satellite System, you watch HBO, Cinemax, ESPN, CNN & over 100 other channels for less than $22/mo. Lease purchase program available. Call 263-8205....24 hr recorded mess.

189—Office Supplies / Equipment

- DESK, lg. old metal type. Hvy. duty w/typewriter compartment. $45. Can deliver 322-6219

191—Building Materials

ALL STEEL BUILDINGS at dealer invoice. 3,000 to 50,000 sq.ft. Call 407-291-8281 collect

193—Lawn & Garden

CLEAN UP Time! Yards, lawn care/landscape. Res/Comm. Free est Area resident.322-1602

- LAWN MOWER - just tuned up. $55 Runs good 323-0797

195—Machinery/Tools

199—Pets & Supplies

FERRETS - 2! 1 black footed & 1 albino & healthy! Lge cage & access. $150 obo 330-2005 eves

200—Registered Pets

- LHASA APSO - Registered, 4½ yr. old white male. Must find a good loving home. Call after 4PM.....323-4106

201—Horses

★ ★ HAY FOR SALE! ★ ★ BAHIA, $2.50 bale. FENCE bldg. & Repair! 322-2211 eves

215—Boats and Accessories

1969 17 FT. TARPON - 125 HP Chrysler. With trailer. $1,000 or best offer. 330-5812

1987 BOSTON WHALER
13 Ft. with 1989 40hp Evinrude motor, stainless steel prop, Magic tilt aluminum trailer. One owner. All for $4,200.
407-668-2418

217—Garage Sales

EVERYTHING GOES!
Bedroom, dining set, baby furniture, bookcase, kitchenware, hardware, lamps, TV antenna, brass fireplace set, extinguishers, telephones, curtains, 1,000 + items! Saturday and Sunday, 9-5 1063 Lemon Bluff Rd, Osteen.

MULTI FAMILY SALE
Friday, Saturday, Sunday, 9-6. Marina Isle Fish Camp. Hwy 46 between Sanford and Geneva. Lots of everything!

219—Wanted to Buy

$$$ Aluminum Cans..Newspaper Non-Ferrous Metals.....Glass KOKOMO.....323-1100

Mother & Daughter Consignment! Good used items or donation. Appt. 321-4068 Irene

221—Good Things to Eat

U-PICK STRAWBERRIES Poohberry Farm. New crop, new prices! 322-8767

222—Musical Merchandise

- ALBUMS, 12" records and 45's. Brand new, $1. Call right away. Very good for disc jockeys or clubs. 324-3147
- HAMMOND PIPER Chord Organ, multi rythums and instruments, needs work, w/lidded piano bench. $50. Total. 407-668-8492

223—Miscellaneous

BUY.....SELL.....TRADE
HUEY'S CROWN PAWN
322-8766

METAL Detector, $150. Hydraulic Auto Body Porta-Power lift, $175! Call 321-7333

ATTICS, GARAGES cleaned and hauled away! Usually for the good and bad. Plus pay for anything of value in excess of work. Free est. 322-7355 Anytime!

COMPLETE LAWN SERVICE! Reasonable rates! We do it all! 322-8359 or 324-1371

- ELECTRONIC FLASH Unit, slides over your camera. New $14.99/asking $7.00 OBO. 323-4739
- KEROSENE space heater, model TSC-15. Tank capacity 4.0. Like new, sacrifice for $30 Call 323-0120, leave message
- LADIES "Kenny Rogers" Western boots. Size 7½M. Lt. blue, 2" heel. Worn once! Cost $120. Sell for $50. 321-4692
- SINGER SEWING MACHINE with cabinet. Excellent condition. $100 323-7312
- STAMPS, 1987 Americas Cup uncancelled collectors set with album. $30 327-6909 after 5:30
- TYPEWRITER, Personal Selectric with stand. $60 eves and weekends. 339-4711

WEDDING GOWN, Southern style, pale pink, with all accessories! $300. 682-2729

3 WHEEL-3 SPEED Bicycle. Good condition. Schwinn make. $75. 321-6374

230—Antique/Classic Cars

70' MUSTANG Fastback, w/289, PS, also various new parts! $2000. Call after 5.....323-6453

231—Cars

CLASSIFINDERS

SAVE time. Let us match your request with our computerized LIST of VEHICLES!!
FREE! FREE!
CALL 407-273-3463
OUTSIDE ORLANDO
1-800-662-3463

Magic
'89 PONTIAC GRAND AM LE 4 DR. TILT, CRUISE, P/W
323-6244 $7,889

Magic
'86 ISUZU I-MARK — 4 DR, LUXURY EDITION, SUNROOF, AUTOMATIC
323-6244 $4,886

Magic
'86 Audi 5000 S - 4 dr, sunroof, auto, leather!
323-6244 $9,689

Magic
'83 Toyota Corolla Liftback - Auto, A/C, PS, PB, 1 owner!
323-6244 $3,889

TAKE UP PAYMENTS
NO MONEY DOWN
except tax, tag, title, etc
1988 PONTIAC LEMANS
Auto, air, stereo, 40 miles per gallon! Only $119.96 per month
Call Mr. Payne, 323-2123

★ LOW DOWN ★
- No Credit/Poor Credit
- No Finance Charge
- Same Day Delivery

Buy Here, Pay Here!
PHYLLIS'CAR CENTER
★ 321-4414 ★

Magic
'89 Toyota Camry - 4 dr, auto, A/C, PS, PB
323-6244 $9,689

★ PUBLIC AUTO AUCTION ★
EVERY TUES. & FRI. 7:30 PM
DAYTONA AUTO AUCTION
Hwy. 92, Daytona Beach
904-255-8311

Royal
1980 CUTLASS SEDAN - power windows and locks, low miles! $2,495. 678-1717

Royal
1982 OLDS DELTA - Auto, A/C, local car. $2,495. 678-1717

231—Cars

★ ★ Gene Burke Auto Sales ★ ★
Low as $177 down! Low payments! ★ ★ ★ ★ ★ ★ ★ 324-1687

TAKE UP PAYMENTS
NO MONEY DOWN
except tax, tag, title, etc
1988 CHEVY SPECTRUM SPORT - Black Beauty! Air, stereo, 5 speed, must see! Only $119.96 per month
Call Mr. Payne, 323-2123

Magic
'83 Honda Accord - 4 dr, A/C, PS, PB
323-6244 $2,998

TAKE UP PAYMENTS
NO MONEY DOWN
except tax, tag, title, etc
1987 FORD ESCORT - Auto, air, low miles, one owner! Only $156.53 per month!
Call Mr. Payne, 323-2123

Magic
'85 Toyota MR2 - A/C, PW, PL, sunroof, tilt, cruise!
323-6244 $9,689

1975 TOYOTA CORONA Station Wagon. Air, clean, good transportation! $800! 324-3798

1979 JEEP CJ7, 6 cyl., exc. cond., Chrome rims, soft top and drs. MUST see! $3,000. 322-6492

234—Import Cars and Trucks

Magic
'87 TOYOTA LOWRIDER P-UP CAMPER TOP! ALLOYS!
323-6244 $6,887

'87 RANGER! Air, 5 spd., ps, pb. MUST SEE!! $4,950
330-6800 day; 788-7658 eve

235—Trucks / Buses / Vans

Magic
'85 CHEVY C-20 CONV. VAN LOADED! CB! CAPT. CHAIRS!
323-6244 $6,995

Magic
1989 FORD CONVERSION VAN LOADED $10,989
323-6244

Sanford Motor Co.
1989 GMC SUBURBAN - Custom Sherrod package, very low miles, 1 owner. With towing package! Must see to appreciate! 322-4382

TAKE UP PAYMENTS
NO MONEY DOWN
except tax, tag, title, etc
1989 CHEVY PICK UP - Auto, air, stereo, one owner! Only $179.76 per month!
Call Mr. Payne, 323-2123

Magic
1989 CHEVY SILVERADO PICK UP 1500 - V-8, P/W, TILT, CRUISE. NICE!
323-6244 $10,989

1988 1/2 TON SILVERADO, extra cab. 4 wheel drive. $10,900.....323-8694

1991 CHEVY S10 Blazer, 4 dr., PS/PB, AM/FM cass., AC, auto. Exc. cond. Owner financing available! $14,500. 324-2500

'79 CHEVY SHORTBED
4 wheel drive, big tires, PS, PB, air. $1,500 Call 324-2352

'85 CHEVY C-10! Auto. air, am/fm. Xtra clean! $3,450
330-6800 day; 788-7658 eve

'87 NISSAN! Low mi. 27K, 5 spd am/fm tape. Exc cond! $4,250
330-6800 day; 788-7658 eve

238—Vehicles Wanted

AA AUTO SALVAGE
Now buying complete cars & trucks by weight. $2.10 p/100 lbs-delivered, or $1.60 p/100 lbs-we pick up. Example: '76 Cadillac (5,025 lbs. x $2.10 equals $105.52). Guaranteed highest prices paid in this area! Call 668-6000 for quote

239—Motorcycles and Bikes

1966 CHEVY DUMP TRUCK, Dump works! Needs engine work. $600 OBO. 322-5821

1982 YAMAHA, Black & Grey, needs electric work. Must Sell!! $300 OBO. 322-5821

1985 MERCURY TOPAZ, Auto, AC, Well maintained, new engine. $1800 322-5821

239—Motorcycles and Bikes

81' 400 HONDA, low mileage. Runs great! MUST Sell!! $400 OBO. 321-6712

241—Recreational Vehicles / Campers

TERRY TRAILER - '76, 26 ft., roof air, sleeps 5. Extra nice! $2,900 Call 322-7879

1974 WINDJAMMER
Sleeps 6, new carpet, good condition. $3,500 365-3155

243—Junk Cars

★CASH★ FOR YOUR JUNK CAR OR TRUCK!! ANY CONDITION...321-9090/330-7166

$$TOP Dollars$$ Paid for junk cars, trucks, 4 wheel drive. Any condition.....322-5990

Ken Rummel
CHEVROLET GEO INC

1984 CHEVY MONTE CARLO
V-8, BUCKET, PW, PL, LOADED, NICE CAR
$3480

1982 F250 PICKUP
AUTO., AIR, LIKE A NEW ONE, TWO-TONE PAINT
$2980

1988 CHEVY SPRINT
AUTO., AIR, LOW MILES, LOW LOW PAYMENTS
$3680

1974 DATSUN PICKUP
CUSTOM TRUCK MUST SEE
$1980

BUY HERE! PAY HERE! As Low As $200 DOWN $35 A WEEK

1986 CHEVY CELEBRITY
P. LOCKS, 27,000 MILES, ONE OWNER, LIKE NEW ONLY
$4288

1988 GMC SLE
CAMPER TOP, ALL POWER, LOW MILES, WON'T LAST
$9480

1987 CHEVY CAVALIER S/W
LOW MILES, AUTO., AIR, LOADED
$4180

1988 TOYOTA XTRACAB
4 WHEEL DRIVE, GREAT RUNNING, GREAT LOOKING
$6980

HIGHWAY 17-92, SANFORD
(1.2 mile North of Lake Mary Blvd.)
Easy to find from anywhere in Central Fla.
Phone (407) 321-7800 or (407) 628-9779

DON'T BE REAR-ENDED BY HIGH INSURANCE COSTS!

TR / TONY RUSSI INSURANCE AGENCY
"SERVING THE ACTION CENTER OF FLORIDA"
AUTO - HOME - BUSINESS
ANTHONY J. RUSSI, AGENT - OWNER
2575 SOUTH FRENCH AVENUE
POST OFFICE BOX 700
SANFORD, FLORIDA 32771
PHONE 322-0205 & 831-8774

TUCKER & BRANHAM, INC.
211 W. 1st St., Sanford, FL 32771
(407) 322-4451
"Serving Central Florida" Since 1925

AVIS CAR SALES

Pick A Car, Pick A Payment

1990 Chevrolet Cavalier

Auto., A/C, PS, PB, AM/FM Stereo & More!
$137* A MO.
OR
$6148

1990 Pontiac Sunbird LE

Auto., A/C, PS, PB, AM/FM Stereo & More!
$137* A MO.
OR
$6148

1990 Dodge Shadow

Auto., A/C, PS, PB, AM/FM Stereo & More!
$159* A MO.
OR
$6999

You can always choose from a wide selection of late model well equipped Avis Used Cars, and right now you can pick your payment too. At Avis, we're driven for dependability.

CASH SELLING PRICE $6,148
12.75% APR, 60 monthly payments of $139 with a total deferred payment price of $8,372.40. Tax, Tag & Title not included.

CASH SELLING PRICE $6,999
12.75% APR, 60 monthly payments of $159 with a total deferred payment price of $9,540.00. Tax, Tag & Title not included. # 201593

* Many other makes and models available. Financing to qualified buyers. No discounts apply to those specially priced cars. Tax, title and registration fees not included. Listed cars subject to prior sale. Prices valid thru March 18, 1991.

When you buy Avis you get protection. The remainder of the unexpired manufacturers warranty coverage is included at no additional cost. A variety of optional extra protection plans are also available, providing coverage for up to 72 mos. or 100,000 total vehicle odometer miles (whichever comes first). Ask for details.

Monday - Friday 9 am - 9 pm • Saturday 9 - 6 • Sunday 12 pm - 6 pm

J.R. Lewis
Doug McCord
Steve Williams
Terri Sheets

5575 S. Hwy. 17-92
Casselberry, Fl
Phone: 331-3837

AVIS CAR SALES
Driven for Dependability

FREE HOT DOGS & COKES!*

IS YOUR RENT $375/MO. OR MORE?**

FOR WHAT YOU NOW PAY IN RENT

OWN

Your Very Own Piece Of

FLORIDA

On SR 46, ½ Mi. W. Of I-95

$50's

WIN A FREE HOME
During Grand Opening Only!
Call/Visit For Complete Details
HOME Sweepstakes

Benefits of Owning an Affordable New Home at Country Palm Estates
- Homes From the 50's
- Flexible VA/FHA Financing
- Credit Problems? No Problem!
- Developer Financing Available
- Down Payment from $1,000.
- Big Homesites—¼ to ⅓ Acre
- 4 Decorated Model Homes
- Expert Move-in Assistance
- Country Living/ City Convenience.

Another Successful Community Summit

Open Daily, 10-6
Come Visit Today
Call 407/383-8923 or
1-800-677-8648

Don't Miss Our Grand Opening!
10 a.m. – 6 p.m., This Sat. & Sun.
* FREE Hot Dogs & Cokes, * Plus Balloons for Children While Supplies Last.

COUNTRY PALM ESTATES

** Based on a $54,900 price, 5% down payment and the balance financed at 10% for 30 years, mortgage payments would be only $445/month. At a 15% tax bracket and $26,000 joint family income, a Country Palm Estates homeowner will pay $840 less taxes annually, than a renter in a similar situation. At $70/mo. that tax savings effectively reduces your $445/mo. housing payment to only $375 a month! Taxpayers in higher brackets will realize greater tax savings!