



# It Will Pay You to Buy it Tonight At Churchwells' Earthquake Sale

## CHURCH NEWS

### FIRST METHODIST CHURCH

The pastor will preach Sunday morning on the subject: "REMEMBER ME." This will be a sacramental occasion.

The theme at night will be "THE TOUCH THAT HEALS."

Sunday School at 9:30 a. m. Come and join with us in Bible study.

The Epworth League will hold devotional meetings at 6:30.

### REV. FATHER ANDERSON TO ADDRESS SCRAP IRON CLASS

Reverend Father Anderson, who is conducting a mission in Sanford for the Episcopal Church, will address the Scrap-Iron Class Sunday morning at the Milane Theater.

### HOLY CROSS CHURCH

Church services for Quinquagesima Sunday will be: 9:45 a. m.—Sunday school in High school.

### FIRST BAPTIST CHURCH

Sunday School 9:30 a. m. The attendance goal for the school is 511. Every member should do their best.

### CHRISTIAN SCIENCE

Church services for Sunday, Mar. 2: Subject, "Christ Jesus."

### CONGREGATIONAL CHURCH

All of the regular services will be held tomorrow at the Congregational Church.

### ALL SOULS CHURCH

Tomorrow is Quinquagesima Sunday.

### BRINGING UP FATHER

Of all the family, father is apt to be the most careless of a cough or cold, and it is the duty of mother or the girls to see that he takes FOLEY'S HONEY AND TAR COMPOUND at the first sign of a cough, cold or hoarseness.

### GARLAND GIVES

Continued from page 1. The effect of that influence. Many a man has gone through life with a broken spirit because no one gave him the sympathy which he needed.

CUT THIS OUT—IT IS WORTH MONEY. Send this ad and ten cents to Foley & Co., 2835 Sheffield Ave., Chicago, Ill., writing your name and address clearly.

## CITY NEWS PARAGRAPHS

### BAND CONCERT

Program for band concert at City Park, Sunday, Mar. 2nd, at 3:30 p. m.:

### THIS WEEK IN SANFORD

Week of Feb. 25 to March 1.

### TEA POT DOME

Continued from page 1. Friday by the senate that he furnish the income tax returns of Fall. E. L. Doheny, Sinclair and the Sinclair and Doheny oil companies.

### DAUGHERTY

(Continued from page 1)

peet move by Senator Wheeler injected a new issue into the fight it was yet to be proved that he was not an honorable man.

surgent Republican leader, were conferring regarding a slate on which they will unite.

Senator Bruce had not been a representative before coming to the senate, of railroad companies and the Maryland senator replied in the negative.

as president of the senate representing the investigating commission's investigation forecast at the White House.

## Seminole County Bank

Sanford, Fla.

Capital and Surplus - - \$125,000.00  
Total Resources - - \$1,500,000.00

A cordial welcome awaits you at this Strong Financial Institution

...Let Us Serve You...

# OPENING Announcement

We take great pleasure in announcing the opening of the office of our district manager, J. H. Jackson, in the Chamber of Commerce building in Sanford.

As evidence of our confidence in the present Sanford and the future GREATER SANFORD and the state of Florida, we are cooperating in a spirit of real service by investing our funds here in long time loans on real estate.

Do we merit your confidence, cooperation and patronage? Investigate our latest complete protection policy that really protects.

## Jefferson Standard Life Insurance COMPANY

Greensboro .. .. North Carolina

Assets over \$23,000,000.  
Insurance in force over \$215,000,000.  
Strongest old-line, legal reserve, ordinary life insurance company in the south.  
We write all forms of up-to-date life insurance policy contracts.

J. H. JACKSON, DISTRICT MANAGER

Chamber of Commerce Building Sanford, Fla.

### THE SCOTCH WOOLEN MILLS HAVE NOT RAISED THEIR PRICES



ALL ONE PRICE

Any 2-Piece SUIT Made to your Order \$25



These suits are tailored to special order. The fabrics are high class and rich looking—more than 300 different designs to choose from.



### New Victor Records—Out Today

- No. 45386 10-inch. List Price \$1.00. Code: Falseranno Jezebel, Humorous Monologue ..... Marie Cahill
- Mammy Viny's Bible Lesson, Humorous Monologue ..... Marie Cahill
- No. 35736 12-inch. List Price \$1.25. Code, Emesinum.
- Gems from "Sweethearts" (Herbert) ..... Victor Light Opera Company
- "While on Parade" — "Sweethearts" — "Every Lover Must Meet His Fate" — "Jeanette and Her Little Wooden Shoes" — "Cricket on the Hearth." .....
- Gems from "Naughty Marietta" (Herbert) ..... Victor Light Opera Company
- "Life is Sweet" — "Tramp, Tramp, Tramp" — "Italian Street Song" — "Neath the Southern Moon" — "I'm Falling in Love With Someone" — "For it is Love Alone that Rules for Aye" — "Italian Street Song." .....
- No. 19256 10-inch. List Price 75c. Code, Corinthien.
- Until Tomorrow ..... Helen Clark-Lewis James
- Dreaming of My Old Home, Sweet Home ..... Helen Clark-Lewis James
- No. 19259 10-inch. List Price 75c. Code, Corissum.
- Linger Awhile ..... Marcia Freer-Lewis James
- Mindin' My Bus'ness ..... Frank Crumit

### INSTRUMENTAL RECORD

- No. 35735 12-inch. List Price \$1.25. Code, Emery.
- Martha—Overture—Part I (Flotow) ..... Victor Symphony Orchestra
- Martha—Overture—Part II (Flotow) ..... Victor Symphony Orchestra

Yowell Company

305 East Second Street, Sanford, Fla.

CHARLES SCHWAB RETURNS TO PAY U. S.

Charles M. Schwab, chairman of the board of directors of the Bethlehem Steel Corporation, returned Wednesday on the White Star liner Olympic, after spending seven weeks in Germany, France and Austria.

He had dinner with General Dawes just before he sailed. He told me that he and his associates had reached a unanimous conclusion as to their findings and that they were most optimistic.

"The Germans," he said, "are waiting to learn what amount of reparations they will have to pay. As soon as they know this definitely, they will get to work and pay. Germany can pay and will pay to the limit, but she must know the figures before she can get down to business."

"I had dinner with General Dawes just before I sailed. He told me that he and his associates had reached a unanimous conclusion as to their findings and that they were most optimistic.

"This was Mr. Schwab's first visit to Germany since 1912. He had been to see what difference had been wrought by the war, especially in the manufacturing districts of the Ruhr.

"I found the Ruhr vastly altered," he said. "Take the Krupp works, for instance. Before the war they used to employ 110,000 persons, now they have no more than 14,000. There is responsibility among the people, but no rancor against anyone, unless it be the French. What they want is to get back to work."

"It is best that the Germans should run their works in the Ruhr. They know how. Outsiders can't do it. If I were to attempt to operate one of their plants, I could not hope to do it as skillfully or productively as they can."

Mr. Schwab went to Berlin, where he said, the people seemed to realize that they had been defeated, something that they did not feel, apparently, directly after the war. He added that he thought the present form of government would endure.

Mr. Schwab said that he was not convinced as to what was best to do in the matter of relief work in Germany. He saw no widespread suffering. Those who were most distressed, he thought, were the professional classes - doctors, teachers and the like.

Steel Business Good. He visited his automatic tool factory in Berlin, but said that he had no idea whether it was a paying proposition or not, because the currency kept fluctuating. There was some talk in Germany of a gold bank for the furtherance of a loan, but he knew nothing definite about it. Austria seemed to have reached an optimistic and fairly prosperous state. France was wondering about reparations.

As for the steel business, it was good, he said. No matter what happened, Mr. Schwab did not think that Germany would interfere with the prosperity of American manufacturing enterprises for years to come.

Speaking of Sir Esme Howard, the new British Ambassador a fellow passenger. Mr. Schwab complimented him, saying he was a splendid man. The more I talked with him, the better I liked him. He will undoubtedly be popular here.

Barrow - Twenty-five carloads of cargoes shipped out during first 24 days of present season.

NOTICE TO FENCE BUILDERS. Sealed bids will be received by the City Commission of the City of Sanford, Florida, March 10, 1924, at 3 p. m. for the construction of approximately 2,000 lineal feet of fencing or around new City Athletic Field and Fair Grounds on Celery Ave., Bids to be received on various types as shown by plans and specifications on file in the office of the City Manager, each bid to be accompanied by a certified check in the sum of 5% of the amount of contract.

W. B. WILLIAMS, City Manager.

Sealed bids will be received by the Circuit Court of the Seventh Judicial Circuit of Florida, in and for Seminole County, in Chambers, at Sanford, Florida, on Wednesday, March 13, 1924, at 10 o'clock, A. M., for the construction of approximately 2,000 lineal feet of fencing or around new City Athletic Field and Fair Grounds on Celery Ave., Bids to be received on various types as shown by plans and specifications on file in the office of the City Manager, each bid to be accompanied by a certified check in the sum of 5% of the amount of contract.

FRECKLES AND HIS FRIENDS BY BLOSSER



under John J. Heesley or Heasley, J. L. Baughman, Charles A. Warwick, trustee, Robert H. Ramsey, trustee, Margaret S. Ramsey, individually and as successor in trust to Robert H. Ramsey, and Margaret W. Ramsey, deceased, or otherwise, in and to the lands hereinafter described, or any part thereof, and also any and all other persons whose name or names are unknown and who may be interested in the property involved in this suit, and heretofore described, or who claim any right, title or interest therein by gift, devise or grant, or by through or under any of the parties or persons heretofore named or referred to or otherwise, are hereby required to be and appear before our said Circuit Court at the County Court House, Sanford, Florida, on the 10th day of April, A. D. 1924, and then there make known to the said court, in writing, the names of all persons who are or may be interested in the property involved in this cause, otherwise, dorees pro confesso will be entered against you and each of you.

TO ALL PROPERTY OWNERS OWNING PROPERTY ON ELM AVENUE FROM FIRST STREET SOUTH TO THIRTEENTH STREET.

Notice is hereby given that the construction of the asphalt pavement on Elm Ave. from First St. south to Thirteenth St. has been completed, and the completed work has been finally accepted by the Commission of the City of Sanford, Florida.

The following is the final estimate for paving: Elm Ave. 24 feet in width with sheet asphalt on a rock base, from First Street south to Thirteenth Street:

Table with 3 columns: Description, Foot Frontage, and Final Assessment. Items include excavation, concrete curb and gutter, brick re-laid, sheet asphalt, brick re-laid on edge, brick re-laid flat, alley returns, sidewalk, Type A inlets, Type B inlets, manholes, drain tile laid, storm sewer laid, extra work, additional brick, monuments at street intersections, laboratory inspection of materials, legal expense, advertising, etc., and engineering.

Total cost \$47,912.22. Amount to be borne by City 1-3, \$12,537.11. Amount to be borne by adjacent property, \$25,074.81. Number of feet frontage, 61,909. Assessment per foot frontage, \$4.0838. FRED T. WILLIAMS, Engineer.

TO ALL PROPERTY OWNERS OWNING PROPERTY ON MYRTLE AVE. FROM FOURTH STREET SOUTH TO THIRTEENTH STREET.

Notice is hereby given that the construction of the asphalt pavement on Myrtle Ave. from Fourth St. south to Thirteenth St. has been completed and the completed work has been finally accepted by the Commission of the City of Sanford.

The following is the final estimate of the cost of paving Myrtle Ave., with sheet asphalt 24 feet in width from Fourth St. to Ninth St., and 18 feet in width from Ninth St. to Thirteenth St.

Table with 3 columns: Description, Foot Frontage, and Final Assessment. Items include excavation, overhaul, concrete curb and gutter, flush curb, granite curb re-set, rock base, sheet asphalt, brick re-laid, sidewalk, Class B concrete, Type A inlets, manholes, additional brick, monuments at street intersection, storm sewer, drain tile, laboratory inspection of materials, legal expense, advertising, etc., and engineering.

Total cost \$16,404.42. To be borne by City 1-3, \$5,468.14. To be borne by adjacent property, \$10,936.28. Number of feet frontage, 26,422. Assessment per foot frontage, \$4.139. FRED T. WILLIAMS, Engineer.

7, Tr. 7

Table with 3 columns: Name, Description, and Final Assessment. Lists various property owners and their assessments for paving work on Elm Ave. and Myrtle Ave.

The above and foregoing final assessments are payable without interest up to March 15th, 1924, and from and after such date, said Special Assessments will be payable only in ten equal annual installments with interest at 8% per annum on all deferred payments.

Witness my hand as City Clerk and the Seal of the City of Sanford, Florida this 4th day of February, A. D. 1924. L. R. PHILLIPS, City Clerk.

TO ALL PROPERTY OWNERS OWNING PROPERTY ON MYRTLE AVE. FROM FOURTH STREET SOUTH TO THIRTEENTH STREET.

Notice is hereby given that the construction of the asphalt pavement on Myrtle Ave. from Fourth St. south to Thirteenth St. has been completed and the completed work has been finally accepted by the Commission of the City of Sanford.

The following is the final estimate of the cost of paving Myrtle Ave., with sheet asphalt 24 feet in width from Fourth St. to Ninth St., and 18 feet in width from Ninth St. to Thirteenth St.

Table with 3 columns: Description, Foot Frontage, and Final Assessment. Lists various property owners and their assessments for paving work on Myrtle Ave.

Total cost \$8649.57. To be borne by City 1-3, \$2,883.19. To be borne by adjacent property, 2-3, \$5,766.38. Number of feet frontage 2084 ft. Assessment per foot frontage, \$2.767. FRED T. WILLIAMS, Engineer.

The following is the final estimate of the cost of widening the sheet asphalt paving on Myrtle Ave. between Ninth Street and Thirteenth St. from 18 feet to 24 feet in width. Cost of paving 24 feet in width.

Table with 3 columns: Description, Foot Frontage, and Final Assessment. Lists various paving materials and their costs.

Total cost of paving 24 feet in width \$12,923.60. Total cost of paving 18 feet in width \$474.08. To be borne by City, 1-3, \$1,424.60. To be borne by adjacent property, \$2,849.40. Number of feet frontage, 2084 ft. Assessment per foot frontage, \$1.3872. FRED T. WILLIAMS, Engineer.

Table with 3 columns: Name, Description, and Final Assessment. Lists various property owners and their assessments for paving work on Myrtle Ave.

The above and foregoing final assessments are payable without interest up to March 15th, 1924, and from and after such date, said Special Assessments will be payable only in ten equal annual installments with interest at 8% per annum on all deferred payments.

Witness my hand as City Clerk and the Seal of the City of Sanford, Florida this 4th day of February, A. D. 1924. L. R. PHILLIPS, City Clerk.

TO ALL PROPERTY OWNERS OWNING PROPERTY ON MYRTLE AVE. FROM FOURTH STREET SOUTH TO THIRTEENTH STREET.

Notice is hereby given that the construction of the asphalt pavement on Myrtle Ave. from Fourth St. south to Thirteenth St. has been completed and the completed work has been finally accepted by the Commission of the City of Sanford.

The following is the final estimate of the cost of paving Myrtle Ave., with sheet asphalt 24 feet in width from Fourth St. to Ninth St., and 18 feet in width from Ninth St. to Thirteenth St.

Table with 3 columns: Description, Foot Frontage, and Final Assessment. Lists various property owners and their assessments for paving work on Myrtle Ave.

Total cost \$8649.57. To be borne by City 1-3, \$2,883.19. To be borne by adjacent property, 2-3, \$5,766.38. Number of feet frontage 2084 ft. Assessment per foot frontage, \$2.767. FRED T. WILLIAMS, Engineer.

Religious Liberty Day Observed Here

Members of the local Seventh-day Adventist church joined Saturday morning in a nation-wide celebration of religious liberty day in their denomination, and carried out a special program suggested by the world leaders of the organization in Washington, D. C.

A similar measure has been submitted to the commissioners of education of the federal government and is under consideration, pending its introduction as a bill before Congress. This question is assuming an aspect of national importance and we must do all we can to educate the public mind upon this great issue or our church schools will be closed all over the country.

"Certainly we need to be more vigilant than ever. We must place our church magazine in the hands of every legislator, state and county official, judge, city and school library, and your offering today will determine the extent and ability for conference to carry forward this important work of the coming year."

President Head of the American Bankers Association hits the bulls-eye when he says: "The big problem is the restoration of a normal foreign market. This is necessary for the benefit of our farmers who produce a surplus of raw materials for the benefit of our manufacturers and laborers who produce a surplus of manufactured articles and for the benefit of all of us whose prosperity depends upon activity in industry and commerce."

"AWORLD BEATER" "FOLEY'S Cough Medicine is a 'World Beater' for speedy relief," writes Hilton A. Lyre, 206 Evans Avenue, Evansville, Ind. "Last month I was down with a severe cold, and getting worse. I bought a bottle of FOLEY'S HONEY AND TAR COMPOUND, and the next night was well and O. K. If you want a quick, reliable remedy for coughs, colds and hoarseness insist upon FOLEY'S HONEY AND TAR COMPOUND. It has all the curative qualities of pine tar and honey. Sold everywhere.

"COLD FACTS" That's what the Herald Want Ads are—cold facts—about things that are planned for your good. They are plain statements that will help you get what you are after in business, home or recreation.

PHONE 148

Table with columns for names and amounts, including: Johnson, Louis C. Thomas, \$200.00; Taylor, Mrs. Mollie Taylor, \$150.00; James, Mrs. W. W. James, \$100.00.

Table with columns for names and amounts, including: Debit Balance, \$100.00; Credit Balance, \$50.00; Total, \$150.00.

Report of County Finances, Seminole County FOR THE PERIOD ENDING MARCH 31ST, 1923. The following report of the receipts and disbursements of the County of Seminole for the period ending March 31st, 1923, is published in accordance with the provisions of the Acts of the Legislature...

Table with columns for names and amounts, including: Johnson, Louis C. Thomas, \$200.00; Taylor, Mrs. Mollie Taylor, \$150.00; James, Mrs. W. W. James, \$100.00.

Table with columns for names and amounts, including: Johnson, Louis C. Thomas, \$200.00; Taylor, Mrs. Mollie Taylor, \$150.00; James, Mrs. W. W. James, \$100.00.

Notable Lectures AT THE Redpath Chautauque "Needs of the Hour" JIMMIE GEORGE B. ALDEN "The Basis of Liberty" FRANK PRESTON JOHNSON "Success with Ease" GREGORY F. MORGAN "The New India" BHASKAR BHIVALE

Five Big Days

Season Tickets \$3.00 CHAUTAUQUA WEEK HERE, MARCH 19

SANFORD'S AREA 5 SQUARE MILE Seminoles County Bank

Sanford, Fla. Capital and Surplus - \$125,000.00 Total Resources - \$1,500,000.00 A cordial welcome awaits you at this Strong Financial Institution ... Let Us Serve You ...

Go North 36 Merchants and Miners Transportation Company

Table with columns for destinations and fares, including: Baltimore, Md., \$3.00; New York, \$8.00; Philadelphia, Pa., \$4.50.

Cady's C. C. R. The Consumptive Taking six bottles and is not satisfied, money will be refunded promptly... A Remedy for Consumption, Athma, Hay Fever, Coughs, Colds, that Distressing Cough of Pneumonia, Cough of measles, Whooping Cough, Sore Throat, Croup, Bronchitis, Catarrh—A Great Tonic and Body Builder—Purely Vegetable. No Dope, 15% Alcohol, as a solvent. Ask your druggist, He will ask his jobber. Send for Consumption, Asthma, Hay Fever, Coughs, Colds authorities on treatment for Tuberculosis.





# In The World Of Sports

## SCHOOL TOURNEY FOR BASKETBALL GETS UNDER WAY

Duval High Draws Alachua in Pairings for First Round in High School Basketball Tournament

(By Frank Wright)  
By The Associated Press  
UNIVERSITY OF GAINESVILLE, Mar. 3.—(Special).—Duval High school drew Alachua in the pairings for the first round of play in the third annual Florida State High School Basketball Tournament, and will make their initial appearance on the University of Florida court next Thursday night at 8 o'clock. As a result of the drawings which took place Friday, under direction of Dr. R. G. Manchester, two games will be played on Wednesday night, Mar. 5, advancing the opening of the tourney several hours.

Two Games Wednesday  
Sixteen games are carded for the initial round of play two of which will take the boards Wednesday night, leaving 14 tilts for disposal on Thursday. Play will commence at 8 o'clock Thursday morning, running uninterrupted through 6 p. m. The only vacant hour in the day is then called, the night's contests starting promptly at 7 o'clock and ending with the 10 o'clock engagement.

The second round with 16 teams still in the running will get under way at 10 o'clock Friday morning, continued play being billed through 5 o'clock in the afternoon. Four numbers in the third round is on the menu Friday night, beginning promptly at 7 o'clock.

Semi-Finals Saturday  
The semi-finals are carded for 10 and 11 o'clock on Saturday morning, the victors to meet at 8 o'clock that night for the state championship. Due to such a huge field of entries, it will be impossible to hold a consolation series this year.

in the upper block Fort White vs. Gainesville; Lake Butler vs. Theon are the Wednesday night opening battles. Pensacola and Lemon City take the floor at 8 o'clock Wednesday morning and following at one hour intervals will come the Duval-Alachua City clash, Daytona Beach and Summerlin fray; Tarpon Springs vs. Orlando, the Wauchula-Greensboro and Lakeland-Williston encounters. One of the above teams will work its way into the finals representing the top division of the schedule.

Bottom Block Classy  
The bottom block play gets under way in the first round at 2 p. m. Thursday with St. Petersburg and St. Augustine vying for honors. The afternoon matches will bring together Hawthorne vs. Pasco; Daytona vs. Bonifax, and Graceville vs. Hillsborough. The concluding games in the primary round starts with the 7 p. m. Tallahassee-Winter Haven contest. Three other tilts, the Alachua-Duval vs. Mt. Vernon vs. Miami clash and Sawannee-Leesburg engagement will carry first day play through 11 o'clock.

CUT THIS OUT—IT IS WORTH MONEY  
Send this ad and ten cents to Foley & Co., 2835 Sheffield Ave., Chicago, Ill., writing your name and address clearly. You will receive a ten cent bottle of FOLEY'S HONEY AND TAR COMPOUND for coughs, colds and hoarseness, also free sample packages of FOLEY PILLS, a diuretic stimulant for the kidneys, and FOLEY CATHARTIC TABLETS for Constipation and Biliousness. These wonderful remedies have helped millions of people. Try them! Sold everywhere.

Lake Worth—Contract to be let for construction of hydraulic lift bridge spanning West Palm Beach canal at cost of \$35,836.

Fort Myers—New grape fruit canning factory recently completed begins operation.

### THAT PRESSING NEED

Did you ever notice that often you need a certain thing or a certain person at a certain time?  
The need is urgent, pressing and must be met at once if you would accomplish the end you have in view.

Whenever you find yourself up against such a situation, do not fret and scold and complain—for there are ways provided to meet just such emergencies—they are Herald WANT ADS.

The next time you need extra help quick, you must have expert assistance at once—or you must immediately sell something you have.

Try the service of Herald WANT ADS and be convinced.  
To reach all the people effectively—leave your Want Ad at The Herald Office. Phone us to send for it or phone it to the Want Ad Department.

PHONE 148

### "Commanding Officers"



Cozy Dolan, Judge McQuaide and Hugh Jennings (left to right) look over the recruits at Giant training camp, Sarasota, Fla.

### Zev Will Not Race Abroad This Year But Will Enter Brooklyn Handicap

### Big Field In Women's Golf Meet at Bellaire Firpo Claims He Is Not

BUENOS AIRES, Mar. 3.—Luis Angel Firpo, South American champion, has announced his willingness to accept the challenge hurled at him by Quentin Roman, holder of the championship of Chile. Firpo said he was having drawn an official acceptance of the challenge which would stipulate that he must fight him for the championship on some date previous to Mar. 27, when, he said, he was to sail for the United States.

When notified that Firpo was willing to accept the challenge, Roman said that he had been stung by the offer. He protested and said that the rules of the governing federation provided that the fight need not be staged in less than three months after the acceptance of the title.

The federation recently announced that Firpo's title would be vacated if he did not accept the Roman challenge before Mar. 1.

Crystal Springs—New logging railroad being built by Dowling Company of Pasco county to Polk county.

### Dodging Challenge of The Champion of Chili

BELLAIRE HEIGHTS, Mar. 3.—One of the most noted fields of women golfers ever taking part in a tournament in the South will begin play here Monday for the Bellaire Golf Championship for Women.

### Batteries

The very best Battery is an EXIDE  
We re-charge and repair all makes of Batteries  
RAY BROTHERS  
Phone 648—Sanford

Inverness—Farmers of Citrus county will plant 2,500 acres of tomatoes this year.

Kelsey City—Five miles of hard-surface road completed.

Miami—Pennsylvania Sugar Company new \$1,500,000 refinery in operation.

Wheless & Welsh  
Vulcanizing Shop  
Cor. Oak Avenue and Third Street  
OILS-GAS  
Exclusive Agents for Fisk Tires and Tubes  
"SERVICE THAT MAKES FRIENDS."

St. Petersburg—Extensive paving program planned.

303  
Is the Phone Number

WE HAVE MOVED TO FIRST ST. COME IN AND SEE US.

Sanford Paint & Wall Paper Co.

Sporting Goods—Golf—Tennis—Base Fishing Tackle—Every thing for the Sportsman THE SPORTSMAN STORE

SANFORD CYCLE CO.

FOR SALE CHEAP YOUR TERM  
East Half, Block 4, Tier 19.  
North West 1-4, Block 5, Tier 19.  
South East 1-4, Block 6, Tier 18.  
Lots in Woodruff's Sub-Division on easy terms 800 acres, Flowing Well, Land Solid Body, divided in 5 acre lots. As whole or in lots. Easy terms For Fire Insurance see us—30 years in business  
FRANK L. WOODRUFF & SON  
Phone 42—Office Woodruff and Wain

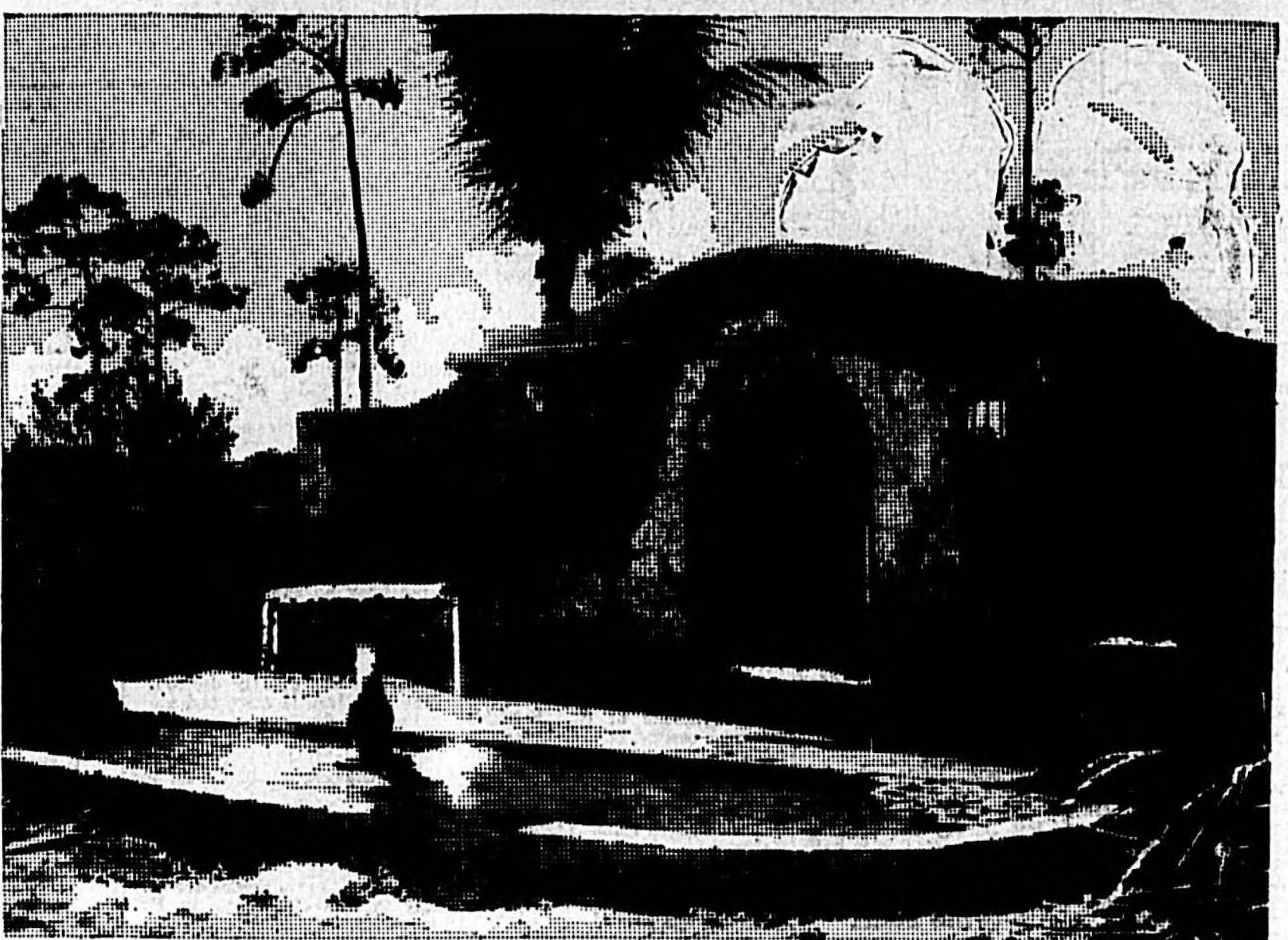

## Another Opportunity For Shrewd Investors

THE OPENING of the Country Club section of Coral Gables again offers shrewd investors the opportunity to get in on the ground floor where future profits are assured by the gigantic building campaign which is about to be begun.

The Country Club section is the crowning effort of the entire program of high-grade development. Here, grouped in beautiful effect and surrounded by landscaping which affords a most delightful setting, are to be erected this year:

- The New Coral Gables Hotel, to Cost \$1,250,000.
- The Imposing Clubhouse of the New Golf Course.
- The Congregational Church, Costing \$150,000.
- College for Young Women, to Be Erected by the Sisters of St. Joseph.

The erection of these buildings will form the outstanding features of the building program for the coming year. They are all of them located in the Country Club section and each and every one of them will have a direct bearing in the increase of plot values there.

Come to Coral Gables today as our guest aboard the big comfortable de luxe pullman busses. Come see for yourself the opportunity that awaits you.

# CORAL GABLES

### America's Finest Suburb

GEORGE E. MERRICK, Owner and Developer  
DAMMERS & BURNES, General Sales Agents.

Executive Offices: 158 East Flagler St., Miami

Florida Offices: Jacksonville, West Palm Beach, Daytona, Orlando, Tampa, St. Petersburg, Sanford, Lakeland, DeLand, Eastis.

Sanford Office: Milane Theatre Bldg.,

D. W. Elder, Manager.

### EVERETT TRUE—By CONDO



— HAR! HAR! EVERETT, READ THIS ONE! HAR! HAR! BALD HEAD JOKE! TOO FUNNY TO TELL! HAR! HAR! READ IT!!!



BEFORE I READ IT TELL ME WHETHER IT HAS REFERENCE TO HEADS THAT ARE BALD ON THE OUTSIDE OR ON THE INSIDE LIKE SOME I KNOW OF!!!!



### DID YOU HEAR THE MUSIC?

Did You See The Band Wagon Towing the Big Car with a PENNSYLVANIA TON TESTED TUBE for a Line?

That shows the quality of the Pennsylvania tubes and that same quality is in every tube and tire made by the Pennsylvania Rubber Co.

They cost no more than ordinary tires and tubes. Get yours this week while the sale is on.

### F. P. RINES

105 Palmetto Ave. — and — 1113 Sanford Ave.  
PHONE 481-J PHONE 461-J

