

Sanford Herald

Serving Sanford, Lake Mary and Seminole County since 1908

85th Year, No. 206 - Sanford, Florida

NEWS DIGEST

BRIEFS

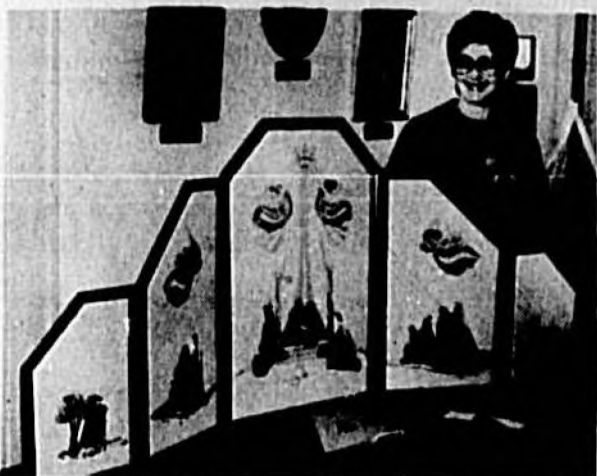

Jeanette Padgett

Best in state

SANFORD — In the Sanford Woman's Club Arts and Crafts Festival last December, Jeanette Padgett's five-panel counted cross stitch nativity scene won best of show, qualifying her to go on to Florida Federation of Women's Clubs district competition. Here, she won best of show, qualifying her for state competition.

At the recent FFWC convention in Orlando over last weekend, Padgett won a blue ribbon in general competition, another blue ribbon in division competition and the President's Choice award, best in show, in crafts for her creation.

Also at the same convention, the Epsilon Sigma Omicron Society, Sanford Chapter, won first in the state for publicity, according to Libby Prevatt.

Fleet Reserve contest winners

SANFORD — The B. Duke Woody Branch 147, Fleet Reserve Association has announced that three winners in its local Americanism Essay Contest have won regional awards.

The competition held by the local Fleet Reserve dealt with school students in Seminole and Volusia Counties.

Julia Boguslawski of Tusawilla Middle School placed first in the eighth grade division at the Southeast Regional competition. She received a \$200 U.S. Savings Bond.

The other two regional winners were Stephanie Dempsey, a junior at DeLand High School, placed second and Christina Oldytowski, a seventh grader at New Smyrna Beach Middle School, took third place.

As a first place winner in the regional competition, Julia Boguslawski's entry will now be forwarded to the National Committee.

Tip leads to arrest

A Sanford man was arrested on a cocaine distribution charge by Sanford police last night. John Henry Smith, 34, 2428 Chase Ave., was arrested at a South Orlando Drive fast-food restaurant after Special Investigation Unit agents report finding three large pieces of "crack" cocaine ready for distribution.

Police Lt. Dennis Whitmire reported agents received a tip Smith would arrive at the restaurant in a white Cadillac to complete a drug deal. Agents staked out the parking lot at about 9 p.m. and at about 9:30 p.m., Smith arrived in a white Cadillac, said Whitmire. Another person got into the car and the Smith drove into the drive-through lane. An SIU agent blocked Smith's car and he was taken into custody. Agents report finding a plastic bag containing three large pieces of "crack" cocaine ready to be broken down for individual sales, said Whitmire. The total weight of the cocaine was 6 1/2 grams.

Smith was arrested on a charge of possession of 6 1/2 grams of cocaine with intent to distribute it. The passenger was questioned and released.

Correction

The name of one of the teams in the Sanford Women's softball league was mistakenly identified in the Sports section of a recent Sanford Herald. The team in the Tuesday night league is VPS (Vickie's Permit Service).

INDEX

Bridge.....4B	Horoscope.....4B
Classifieds.....5-8B	Movies.....3B
Comics.....4B	Nation.....3A
Crossword.....4B	People.....3B
Dear Abby.....3B	Police.....3A
Deaths.....5A	Religion.....7A
Dr. Galt.....4B	Sports.....1B, 2B
Editorial.....4A	Weather.....2A
Florida.....2A	

Warming trend begins



Sunny and warmer. Highs in the mid to upper 70s. Wind east 5 to 10 mph.

For more weather, see Page 2A

County loses bequest

Estate was to have helped poor, ill residents

By J. MARK BARFIELD
Herald Senior Staff Writer

SANFORD — The 5th District Court of Appeals in Daytona Beach ruled last week the West Volusia Hospital Authority — not Seminole County — should be awarded \$1.8 million left 20 years ago to Seminole Memorial Hospital by a DeBary man.

The county will ask for a rehearing next week, hoping to collect the money they believed was intended to benefit needy residents of Seminole County and west Volusia County. Because a share of the estate was left to SMH, county attorneys argue the county, as successor to the Seminole Memorial Hospital Board of Trustees, has the right to use the money to serve local residents.

“We thought it would be nice to be able to give someone \$200,000 so they could have a needed operation. I guess the court didn't see it that way.”

—Henry Brown, assistant county attorney

“We wanted to set up a trust in his name to benefit the people of Seminole County and west Volusia County,” said assistant county attorney Henry Brown. “We thought it would be nice to be able to give someone \$200,000 so they could have a needed operation or buy a piece of equipment for someone. I guess the court didn't see it that way.”

Brown said the DCA panel affirmed without comment a circuit court judge's 1992 decision to award the money to WVHA. Unless the jurists agree to a rehearing, Brown said the county cannot appeal to the Florida Supreme Court.

The DCA's decision could mark the final chapter in the story which began nearly 24 years ago with the will of Lloyd H. Webster of DeBary. On Dec. 16, 1969 Webster signed his will creating a trust on his death to provide a steady income for his wife, Freda Webster, or if she should die, two family friends.

Webster died Aug. 8, 1973, leaving an estate worth about \$500,000. The trust was created for Freda Webster, who lived until Feb. 27, 1991.

At the time of Freda Webster's death, the two other trust beneficiaries had already died. But **See Request, Page 5A**

Decorating in a floral motif



Herald Photo by Tommy Vincent

Fourth graders Stacy Lambert, Lucinda Brown, Kabrina Hardy, Martina Kendrick, teacher Debbie Bolin, Michael Jeffords and Latasha Badger planted azaleas around Pine Crest Elementary School on Wednesday in celebration of Earth Day. The flowers will add color and environmental benefits to the Sanford school campus.

Murderer on probation vanishes

By SANDRA ELLIOTT
Herald Staff Writer

Related Editorial, Page 4A

SANFORD — A convicted murderer released after serving four of his 17 year prison sentence is a wanted man again for violating the terms of his probation. The mother of the murder victim claims he should be in prison now for an earlier probation infraction in 1992.

A warrant was issued in February for Donn Morris Durham by Judge Alan Dickey. Durham, 28, was convicted of second degree murder in the 1986 strangulation death of Longwood resident Karen Barkley, 20. He also stole jewelry from the victim. After getting out of prison, Durham was placed on lifetime probation.

The victim's family claims Durham should have been returned to prison last year after he took an unauthorized trip to Ohio in violation of his probation. Dickey sentenced Durham to 53 days which was the time served in the county jail awaiting the violation hearing after Durham said he would stay out of trouble and comply with his probation.

Judge Dickey issued an arrest warrant for Durham Feb. 6 after he failed to contact his probation officer for his scheduled monthly meeting set on or before the fifth of each month. According to court papers, Durham moved **See Missing, Page 5A**



File Photo

Donn Morris Durham on trial in 1987

Tourism tax proposal angers hotel owners

By NICK PFEIFAU
Herald Staff Writer

SANFORD — Hotel and motel owners and managers are angry over a proposal to add a \$1 per night tax to rooms. Their objections are in response to state Rep. Alzo Reddick's latest attempt to find a tourism promotion tax all areas of the industry could accept.

"I'm totally opposed to this," said Charles Coss, Manager of Super-8 Motel at Interstate-4 and S.R. 46 in Sanford. "They keep adding on and adding

on, telling us the money will be used in promotion, then they end up using the money for other purposes."

"The legislature is turning us into another New York City situation," Coss added, "where the taxes and extra charges on hotel and motel rooms are eating people alive."

Jack Wert, of the Seminole County Tourist Development Council is also opposed to the tax. "I haven't had an opportunity to discuss the proposal with the council yet," he said, "but I believe the hotels are already paying for plenty of

tourist promotions."

He added, "They should leave hotels and motels alone and concentrate on the other factions which depend on the tourism industry, but don't pay a dime."

Wert admitted some parts of the state are in need of additional funds with which to increase tourism promotion. "Compared to some states," he said, "Florida doesn't spend much on promotion, but I don't believe the problem is here in Central Florida. These people are already taxed **See Tax, Page 5A**

Volunteer Week

Something for every interest

By KELLEY MITCHELL
Herald Staff Writer

Volunteerism and charitable organizations play a major role in making communities a better place to live.

More than 94 million people volunteered 20.5 billion hours in 1991, even though they had experienced a decline in their household incomes. The value of this time was estimated to be \$176.4 billion.

Volunteer opportunities abound throughout the county supplying services and assistance to disadvantaged, needy and elderly residents. **See Volunteer, Page 2A**



Herald Photo by Tommy Vincent

Jery Posey (from left), Bobby Lundquist, Elena Battista and George Stiffey hold autographed balls for Springfest Saturday.

Springfest scheduled at SHS

By VICKI DeSORMIER
Herald Staff Writer

SANFORD — Seminole High School's annual Springfest will bring bargains, excitement and food to the Sanford school once again this weekend.

The school-wide fundraiser will include a flea market, a bake sale, a carnival, a craft show, a barbecue dinner and an auction.

"We have something for everyone," said Jeanette Stiffey, one of the organizers of the fundraiser. "It's a lot of fun and you can't beat the bargains."

See Springfest, Page 5A

Volunteer

Continued from Page 1A

The following is a list of organizations needing volunteers to help make that difference.

Sanford

● **Sanford Christian Sharing Center**, 515 E. 25th St., is the oldest agency of its kind in Seminole County providing groceries and clothing free of charge. Since 1990, the number of clients served has tripled due to the stalemated economy. More working-poor have turned to the Center for help, according to Irene Brown, volunteer director.

● **Rescue Outreach Mission**, 1701 W. 13th St., is the only homeless shelter of its kind in Seminole County. The Mission has an open door policy which provides food to the hungry, a clean bed for the homeless and groceries for those whose cupboards are bare. In 1992, 43,862 meals were served. Agencies throughout the county refer the needy to the shelter, including police departments, Sheriff's department, HRS, hospitals, nursing homes, churches, Salvation Army, Red Cross, Spouse Abuse, We Care and Sanford Christian Sharing Center, to name a few.

● **Self Help And Resource Exchange (SHARE)**. A new food for volunteerism program began locally in October. The program distributes food from the Zayre Plaza office of the free food program. SHARE has no income limits. Anyone can purchase food packages for \$13.50 and two volunteers hours of their choice.

There is no limit on the number of packages that can be purchased. Each extra package requires an additional two hours of volunteer time.

The program is sponsored by the Seminole Community Volunteer Program.

● **Seminole County Mental Health Association**. Help is needed to assist in tutoring mental health patients with their reading, writing or math.

● **Seminole Housing Advocacy Coalition (SHAC)** advocates housing for the very low-income and the homeless.

● **The Central Florida Services for the Disadvantaged**.

● **Guardian - Ad Litem Program**. Represents the best interests of abused, neglected and abandoned children in the court system. Needs volunteers to represent these children.

● **The Seminole County Board of County Commissioners**. The Employee Relations Department needs assistance with distributing and collecting employment applications.

● **The Sanford Main Street Program**, an economic redevelopment program for downtown Sanford involving the community and businesses, needs volunteer greeters and hosts to answer the phones and to perform light clerical duties. Also needed are volunteers who are skilled in working with committees. Contact Lisa Nason at 322-3600.

● **Temporary Living Center**. The drug treatment center for women needs clerical assistance such as answering the phones and filing.

● **Altoona Springs**. ● **Nurses of the Comforter**. Provides care for the terminally ill. Volunteer training classes are offered on a regular basis.

● **Legal Aid Society of the Seminole County Bar Association** supplies help for low income families who cannot afford sometimes necessary legal assistance. Volunteers have the opportunity to screen individuals over the phone to see if they qualify for free legal services.

Casselberry

● **Christian Help**. A non-profit agency which supports individuals who are looking for a job, needs volunteer drivers to pick up food donations, facilitators for group support, and help in matching people to jobs and calling them to set up interviews.

● **The Children's Home Society**. Volunteers are needed to help prevent child abuse by offering a listening ear and moral support to young, first-time moms who need a friend. The Perinatal Program is for first time pregnant teenagers and young mothers under the age of 25 who live in Seminole County. Volunteers are needed to work one-on-one with the girls to provide emotional support in preparing for the birth of their baby and coping with the demands of an infant during the first year of life.

● **The Harbor School**. Children with learning disabilities in grades 1 through 8 need volunteers to assist in building a structured sports program. Also needed are volunteers to teach music, art and drama.

● **Juvenile Diabetes Foundation**. Help is needed in doing bulk mailings, telephone work, concession sellers and ticket takers. They also need volunteers for their 1993 Walk Committee. This committee will be responsible for entertainment, logistics, materials, food, corporate teams, clubs and organizations, publicity/marketing, labor unions and much more.

● **Fern Park Developmental Center**. The intermediate care facility for the mentally retarded needs volunteer clerical assistance in its social service and personnel departments.

● **La Amistad**. Provides long term residential psychiatric care for adults ages 18 to 50. Volunteers are needed as friendly visitors, entertainment coordinators and office help.

● **Shirley Ann's Center**. A residential treatment facility for the mentally disabled. Clerical help such as typing and data entry a few hours a week is needed.

Geneva

● **Hartlef Farms**. The wildlife rehabilitation center needs volunteers in caring for the animals, carpenters, assisting with office duties and public relations.

● **Habitat for Humanity of Seminole County**. Offers a series of workshops to train volunteers for their Nurturing Program which is designed to make the moving in process easier for low-income families.

● **Seminole County Better Living for Seniors**. Provides nutritional and social services to senior citizens. Volunteers are needed to help deliver meals.

□ See Volunteer, Page 5A

NEWS FROM THE REGION AND ACROSS THE STATE

Sheriffs, Crenshaw unite

Chiles urged not to veto a 7,000 prison beds program

By CURT ANDERSON
Associated Press Writer

TALLAHASSEE — The Florida Sheriffs Association board joined Senate President Ander Crenshaw in asking Gov. Lawton Chiles not to veto a 7,000-bed prison construction program passed by the Legislature.

But Chiles, who favors a 21,000-bed program financed by a 25-cents-a-pack cigarette tax increase, was undaunted.

"I'll take serious consideration of that before I veto the bill," Chiles said Thursday.

Crenshaw, a Jacksonville Republican who may challenge Chiles in the 1994 governor's race, called a news conference to announce

the Sheriffs Association board had unanimously passed a resolution opposing the veto.

"There's money in the budget to begin building prison beds now," Crenshaw said. "If he vetoes those 7,000 prison beds, then he's doing it to raise taxes. It's going to be the politics of fear, the politics of failure."

The current Sheriffs Association president, St. Lucie County Sheriff R.C. "Bobby" Knowles, has been named as a possible running mate for Crenshaw. But Knowles said Thursday the sheriffs are simply concerned about public safety at the lowest cost.

"If we can avoid taxing our citizens, I think that's what we ought to do," Knowles

said. Chiles said the Sheriffs Association had previously gone on record supporting a permanent prison financing source such as the cigarette tax.

"The Florida Sheriffs Association would have the state again fall into a dangerous trap, making a promise it cannot deliver," Chiles said.

Without a tax source, Chiles said there is no operating money for the Legislature's prison program and that there is only planning and design money for 1,900 of the beds.

"I'm confident that most will see the Senate plan for what it is — a fraud against the law-abiding citizens of this state," the governor said.



Dozer digs dollars

Bob Hopkins, owner of St. Johns River Cruises, presents a check for \$515 to Andrea Farmer of the Central Florida Zoo who holds a female possum, Dozer. The check represents funds from a cruise down the St. Johns River to benefit the zoo.

Herald Photo by Tommy Vincent

Events set at 2 schools

Talents showcased at Lake Mary celebration

By VIVIEN BISHOP
Herald Staff Writer

LAKE MARY — Students at Lake Mary Elementary School will be at the center of a cultural arts celebration at the Lake Mary City Hall Park this evening from 6:30 to 9 p.m.

Art and music education is an important part of the curriculum at Lake Mary Elementary, as in all elementary schools.

The school believes, however, that giving the students an opportunity to showcase those talents is an essential part of the educational process.

Working in conjunction with the City of Lake Mary, the school has arranged for an opportunity for people of all ages to come together for a good time, for art, for musical entertainment and for dining al fresco at good prices.

In addition to the Lake Mary Elementary School visual artwork and the school chorus,

the presence of Dr. Shirley Henkle, there will be entertainment by the Senior Line Dancers and art by the Lake Mary Senior Artists.

There will be entertainment for and by young and old alike.

Also, an accomplished professional harpist, who plays regularly at the Hyatt Regency Grand Cypress Hotel in Orlando will play classical and popular music.

For those who aren't attracted by the artistic mood of the evening, there will be clowns, balloon art and face painting for a more festive atmosphere.

Those planning to attend the event can bring a picnic dinner, but for those who'd rather let someone else do the cooking, there will be individual Pizza Hut cheese and pepperoni pizzas for sale for \$3.25 each. Bodes will be sold at 50 cents each as well.

The Lake Mary Elementary School PTA and student council

Kops 'N Kids fest tomorrow

LONGWOOD — Kids of all ages are invited to this year's "Kops 'N Kids Drug Free Olympics" at Lyman High Saturday.

From 10 a.m. until 3 p.m., the Seminole County Sheriff's Office and Lyman's Healthily Involved Peers Club will host a festival of activities on the campus football field. The HIP Club is a group of students who espouse the philosophy of better living without drugs.

The day will feature carnival games, clowns and clown-face painting, entertainment and prizes. The Sheriff's Office will have exhibits and displays. Food and other goodies will be available.

Lyman is located on County Road 427 north of Dog Track Road.

will also be selling ice cream and popcorn for a nominal cost. Admission to the event is free.

Embryos disposal delayed

By Associated Press

KNOXVILLE, Tenn. — A judge can delay but can't stop the inevitable disposal of seven human embryos held in cryogenic storage since 1989.

Blount Circuit Judge Dale Young, who once called the four-to-eight-cell embryos "children in vitro," ruled Thursday they could be destroyed in six months if their divorced progenitors couldn't agree on an alternative.

Mary Sue Davis Stowe, now living in Titusville, Fla., and her former husband Junior Lewis Davis have waged a four-year court battle over control of the embryos, which they conceived while married and attempting pregnancy through in vitro fertilization.

Stowe wants the embryos used either by implanting them in herself or another woman. Davis objects to any use that could bring them to term and make him a parent.

Young on Thursday granted Stowe's request for a six-month "cooling-off period." He said it would give Stowe and Davis time to "fully reflect on the consequences of their failure to agree as to the disposition of their cryopreserved embryos."

If Stowe and Davis can't agree, Young said the embryos should be turned over to Davis "for the sole and express purpose of discarding" them.

Dick Haash, Stowe's lawyer, called Young's decision "a six-month stay of execution" that might change the outcome.

"It's our feeling that with the courts now out of this, if the lawyers will withdraw and give these people a chance to think and have some positive dialogue, it can only result in something good," he said.

Charles Clifford, Davis' attorney, said six months will not change his client's mind.

"I'm very puzzled why the judge has required this cooling-off period. Mr. Davis' mind has been made up for four years," Clifford said.

But Davis and Stowe have been resolute since the beginning.

THE WEATHER

Today: Sunny and warmer. Highs in the mid to upper 70s. Wind east 5 to 10 mph.

Tonight: Clear. Lows in the mid 50s. Light wind.

Saturday: Mostly sunny. Highs around 80. Wind southeast 10 to 15 mph.

Extended forecast: Sunday: Partly cloudy. Low near 60. High in the lower to mid 80s. Monday: Partly cloudy. Low near 65. High near 85. Tuesday: Partly cloudy with a chance of showers or thunderstorms. Low in the mid 60s. High in the mid 80s.

City	H	L	Pct
Daytona Beach	70	48	
Fort Myers	74	48	AS
Gainesville	68	46	
Homesboro	68	46	M
Jacksonville	68	46	
Key West	73	47	
Lakeland	74	52	
Miami	77	46	T
Panama City	70	46	
Sebring	67	46	
Tallahassee	69	41	
Tampa	67	52	
Vero Beach	73	57	
W. Palm Beach	74	47	

FRIDAY	SATURDAY	SUNDAY	MONDAY	TUESDAY
Sunny 75-85	Sunny 78-88	Ptly cldy 82-90	Ptly cldy 85-95	Ptly cldy 85-95

FULL April 6	NEW April 21
LAST April 13	FIRST April 29

Daytona Beach: Waves are 1/2 foot and semi glassy. Current is to the south, with a water temperature of 85 degrees. **New Smyrna Beach:** Waves are 2 feet and choppy. Current is to the south, with a water temperature of 85 degrees.

SATURDAY:
SOLAR TABLE: Min. 7:35 a.m., 8:05 p.m.; Maj. 1:25 a.m., 1:50 p.m. **TIDES:** **Daytona Beach:** high, 10:24 a.m., 10:38 p.m.; low, 4:14 a.m., 4:14 p.m.; **New Smyrna Beach:** high, 10:29 a.m., 10:43 p.m.; low, 4:19 a.m., 4:19 p.m.; **Cocoa Beach:** high, 10:44 a.m., 10:58 p.m.; low, 4:34 a.m., 4:34 p.m.

St. Augustine to Jupiter Inlet: Tonight: Wind east to southeast 15 knots. Seas 3 to 5 feet. Bay and inland a moderate chop. **Saturday:** Wind southeast to south 15 knots. Seas 3 to 5 feet. Bay and inland waters a moderate chop.

STATISTICS
The high temperature in Sanford Thursday was 71 degrees and the overnight low was 40 as reported by the University of Florida Agricultural Research and Education Center, Celery Avenue.
Recorded rainfall for the period, ending at 9 a.m. Friday, totaled 0 inches.
The temperature at 9 a.m. today was 59 degrees and Friday's early morning low was 48, as recorded by the National Weather Service at the Orlando International Airport.
Other Weather Service data:
□ **Thursday's high**.....70
□ **Barometric pressure**..80.18
□ **Relative humidity**....48 pct
□ **Winds**.....North 7 mph
□ **Rainfall**.....0 in.
□ **Today's sunset**.....7:56 p.m.
□ **Tomorrow's sunrise**....6:51

Temperatures indicate previous day's high and overnight low to 8 p.m. EDT.

City	H	L	Pr	Ons
Anchorage	54	29		clr
Atlanta	42	39		clr
Atlantic City	55	42		cdy
Baltimore	47	41		cdy
Birmingham	45	42		cdy
Bismarck	44	31		cdy
Bismarck	72	26		rn
Boise	43	30		cdy
Bozeman	52	45		cdy
Burlington, Vt.	38	35		cdy
Charleston, S.C.	46	45		cdy
Charleston, W. Va.	54	34		cdy
Charlotte, N.C.	41	41		cdy
Cheyenne	46	36		cdy
Chicago	60	35		rn
Cleveland	53	36		cdy
Concord, N.H.	57	48		cdy
Dallas Ft. Worth	75	44		cdy
Denver	62	47		cdy
Des Moines	46	35		cdy
Detroit	60	34		rn
Honolulu	84	72		clr
Houston	77	43		cdy
Indianapolis	60	31		rn
Jackson, Miss.	70	36		cdy
Kansas City	71	37		clr
Las Vegas	67	44		cdy
Little Rock	69	44		rn
Los Angeles	75	57		clr
Memphis	65	39		rn
Minneapolis	46	34		cdy
Mpls-St. Paul	63	25		cdy
Nashville	62	38		rn
New Orleans	70	46		cdy
New York City	56	46		cdy
Oklahoma City	74	39		cdy
Omaha	72	43		cdy
Philadelphia	46	45		cdy
Phoenix	95	45		cdy
Pittsburgh	52	35		cdy
Portland, Maine	52	45		cdy
St. Louis	64	39		clr
Salt Lake City	71	49		cdy
Seattle	55	47		rn
Washington, D.C.	51	29		clr

MIAMI - Here are the winning numbers selected Thursday in the Florida Lottery:

Cash 5 1-3-0
Play 4 5-3-9-5

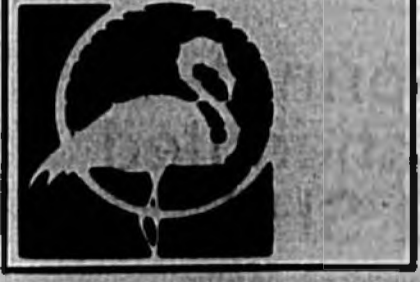

Sanford Herald

Friday, April 23, 1993
Vol. 85, No. 200

Published Daily and Sunday, except Saturday by The Sanford Herald, Inc. 200 N. French Ave., Sanford, Fla. 32771

Second Class Postage Paid at Sanford, Florida and additional mailing offices.
POSTMASTER: Send address changes to THE SANFORD HERALD, P.O. Box 1057, Sanford, FL 32770-1057.
Subscription Rates
Single & Sunday Home Delivery
3 Months \$18.00 \$24.00
6 Months \$32.00 \$48.00
1 Year \$60.00 \$84.00
Florida Residents must pay 7% sales tax in addition to rates shown.
Phone (407) 329-3011.

POLICE BRIEFS

Man arrested for battery

Robert Fredrick Platt, 31, 134 Country Club Circle, Sanford, was arrested on an aggravated battery charge by Sanford police Wednesday night.

A man at a South Orlando Drive apartment reported to police Platt punched his face and kicked his leg, causing injuries serious enough for medical attention.

Grand theft charged

Samuel George Hastings, 24, 1315 Pineway, Sanford, was arrested on a grand theft charge by Seminole County deputies Wednesday afternoon.

Deputies report two witnesses saw Hastings and another man load an aluminum guard railing taken from Belle City Amusements into their car. Deputies report finding the railing protruding from the trunk of Hastings' car when they stopped him.

Pawned items lead to arrest

Victoria Dawn Attebury, 24, 2318 Hartwell Ave., Sanford, was arrested by a Seminole County deputy Wednesday on stolen goods charges.

Deputies report Attebury pawned several items stolen in Chuluota April 16 at a Sanford pawn shop. She was held on four counts of dealing in stolen property.

Traffic stop leads to arrest

Lake Mary police arrested two men following a traffic stop after both gave the officer an array of names and birthdates.

The policeman reported stopping a vehicle on Lake Mary Boulevard for a traffic violation. The driver first gave his name as "Balley Rodriguez," with a birthdate of July 20, 1973. Then, the driver gave another birthdate of June 2, 1971. Then, driver gave a name of "Mark Anthony Valentine" with a birthdate of Dec. 6, 1974.

A computer check of each name revealed Valentine had a suspended license. The policeman arrested the man on charges of driving with a suspended license and resisting arrest. His address is listed as 711 Sugar Bay Way, Lake Mary.

The passenger first gave his name as "Jose Pena," with a birthdate of Aug. 3, 1971. The name was then changed to "Jose Rodriguez," then "Jose Rodriguez." The man, who gave an Orlando address, was held on charges of resisting arrest.

Two arrested for domestic violence

Darius Deon Black, 23, 3850 Washington St., Sanford, and Lakshia K. Staley, 19, 3751 Main St., Sanford, were both arrested on domestic violence battery charges Wednesday evening.

Both said they were struck by the other.

Charge added in domestic violence case

Barbara Ann Berube, 51, and Robert Paul Berube, 54, both of 915 Settlers Loop, Geneva, were both arrested by Seminole County deputies on domestic violence battery charges Wednesday.

Both accused each other of striking them. Deputies noted both had scratches. During a search at the Seminole County jail, deputies report finding a plastic bag containing marijuana in Barbara Berube's possession. A marijuana possession charge was added to her case.

Brother reports being struck

Curtis A. Hall, 22, 1285 Osceola Road, Geneva, was arrested by a Seminole County deputy Wednesday after his Hall's brother reported he struck him.

Hall was held on a domestic violence battery charge.

Warrant arrests made

The following wanted persons were taken into custody Wednesday:

● Patrick Bass, 18, 1113 W. 11th St., Sanford, was arrested on a charge of failure to appear in court to answer to a suspended license charge.

● Betty Jo Green, 23, 1108 W. 10th St., Sanford, was arrested on a probation violation charge for a theft conviction.

● Elmer Bartlett Gilson, 29, 950 Crows Bluff Lane, Sanford, was arrested on a Volusia County warrant. Gilson was wanted on a probation violation charge for a battery conviction.

● Theresa Lynn Cooper, 46, 118 Springwood Circle, Longwood, was arrested on a Duval County warrant. Cooper was wanted on a worthless check charge.

● Francis Cecil Ziggler, 38, 86 Castle Brewer Court, Sanford, was served with a warrant in the Seminole County jail. Ziggler was wanted on a probation violation charge for a worthless check conviction.

● John Stanley Gatlin, 29, 252 Country Club Road, Lake Mary, was arrested on a charge of failure to appear in court to answer to a suspended license charge.

Crimes reported to Sanford police

The following crimes were reported to Sanford police Wednesday:

● Cash totaling \$275 and a camera were reported stolen from a home in the 2800 block of Marshall Avenue sometime Wednesday between 8:10 a.m. and 4:10 p.m.

● A clerk at the Texaco convenience store at 1208 S. Park Avenue reported a woman entered the store at about 4:45 p.m. Wednesday and stole a donation jar left there by the Humane Society of Seminole County. The amount of money in the container was unknown. Police reports indicate a witness and in-store surveillance camera can identify the suspect.

Longwood man sentenced

Officials call case largest insurance swindle prosecuted

ORLANDO — George V. Doherty Jr. of Longwood has been sentenced to up to six years and eight months in federal prison for his involvement in the largest insurance swindle prosecuted to date.

Doherty and two others were sentenced Thursday by U.S. District Judge G. Kendall Sharp in the \$34.5 million International Forum of Florida Health Benefit Trust health care insurance fraud scheme. Some 6,000 small businesses with 40,000

employees were bilked out of \$34.5 million in insurance premiums while Doherty and the other defendants left some \$50 million in health care claims unpaid while they drained insurance trust accounts.

Doherty, a IFFHBT trustee, plead guilty on Dec. 28, 1992 to racketeering, including mail fraud, embezzlement, money laundering and kickbacks. In addition to the prison term, Doherty will be required to pay the victims \$34.5 million in

restitution through the Florida Department of Insurance. He will be under a three-year federal supervision after his release.

April M. McGlawn of Clearwater, who plead guilty in December to conspiracy to commit money laundering and embezzlement, was sentenced to six months home confinement, followed by two years of supervision after her release. She was required to pay \$111,795 in restitution.

Robert L. Searle of Miami

plead guilty in December to aiding in the preparation of a false corporate income tax return. Searle was sentenced Thursday to two years in prison, followed by one year of supervision. He was required to pay \$183,020 to victims.

Sentencing for a fourth defendant, John L. Gazitua is scheduled for June 18. Gazitua of Miami, who is described by assistant federal prosecutor James Glazebrook as a principle with Doherty, pleaded guilty in December to 15 counts of mail fraud, embezzlement, money laundering, kickbacks and racketeering. According to information provided by the U.S. Middle District Attorney's Office in Orlando, Gazitua has agreed to pay \$34.5 million in restitution, pay all back taxes and forfeit up to \$34.5 million in assets.

Salvation Army retail store closes

By NICK PFEIFAU
Herald Staff Writer

SANFORD — The Salvation Army Thrift Store, at 408 S. Sanford Avenue is closing. Today will be the final day of operation.

Salvation Army Capt. Gary Bergen said plans for re-opening at another location have been under discussion for several months.

Donations will still be accepted at the Salvation Army's main facility at 700 W. 24th Street in Sanford, as well as the collection center at the Winter Park Mall, and the Winter Park store located at 495 S. Semoran Blvd.

"We've been operating the thrift store at the present location for almost three years,"

Bergen said. "Our intent is to find another location in the Sanford area, probably of a larger size, where we can serve more of the people including the Deltona area."

"Meanwhile," he continued, "we want to assure all who are in need of clothing and furniture, as well as those who want to help local residents in need, that service will continue without interruption." He continued, "The local Emergency Assistance Office, (at Salvation Army headquarters in Sanford), will continue to take applications for assistance."

Bergen said, "Those meeting the assistance guidelines will have their needs met either through an in-house clothing room at the Sanford office, or

will be helped through the Winter Park facility."

Truck pick-up service for Seminole County will be expanding to a daily (Monday through Friday) service instead of the previous two days per week scheduling. The pick-up service can be arranged by calling the toll free number, 1-800-232-0530.

"The main plans connected to the closure," he said, "are to improve services to both contributors and recipients of donated furniture, clothing and other items through the Salvation Army in Seminole County."

For information regarding the operation, move, or other services, phone the Salvation Army in Sanford at 322-0530.

WE'VE GOT YOU COVERED SEMINOLE

Call Today To Start Your Subscription Delivery

Sanford Herald

322-2611



SATURDAY, APRIL 24th

Open at 9 am

COME IN EARLY AND RECEIVE A JCPenney 91st Anniversary ornament. Win a prize every minute of ONE OF THESE SPECIAL PRIZES:

- \$100 SHOPPING SPREE (one per household)
- \$50 SHOPPING SPREE (one per household)
- \$25 SHOPPING SPREE (one per household)

CONCURRED ALL TOWARDS ANY PRIZE!

ONE DAY ONLY!

SAT. APRIL 24th

EARLY OPENING 9:00 A.M.

25% OFF

ANY SINGLE PURCHASE



©1991 JCPenney Company, Inc.

JCPenney

SANFORD • Sanford Plaza • Mon. - Sat. 10 - 9 Sun. 12 - 5:30

What's going on in school

SANFORD — The Seminole County school system faces special challenges every day and they want to tell everyone about how they are meeting those challenges.

On Saturday, the school district will present a unique show and exhibit at the Altamonte Mall in Altamonte Springs.

The exhibit will highlight the new approaches and programs that are being implemented throughout the school system.

Year round education in elementary and middle schools, the construction of a seventh high school and Seminole High School's new academy of Health Occupations will be among the programs that will be showcased. There will be information available on different programs and there will be experts on hand to answer questions.

According to Jane Lane of the district's community involvement department, the theme of the program will be "Where we are today and where we're going tomorrow."

The schools in Seminole County receive among the lowest allotments of any school district in the state from the

Florida Department of Education, records indicate.

"Yet we consistently perform better than other districts on standardized tests and on other measurements," school board member Nancy Warren said.

Seminole County was the only district in the state in which all the high schools received accountability grants for meeting state-mandated improvement goals.

"We are doing so much with so little," Warren added.

Several video and printed presentations about the accomplishments of the school district have been prepared and will be shown on Saturday. The videos and other materials are often used when the district goes to recruit teachers and to promote the school system to businesses considering a move to Seminole County.

This weekend, the program will also be highlighted by live performances by student choruses, musical troupes and other student groups.

The presentation will take place at the Altamonte Mall from 1 to 7 p.m. on Saturday. It is free to the public.

Editorials/Opinions

Sanford Herald

300 N. FRENCH AVE., SANFORD, FLA. 32771
Area Code 407-322-2811 or 831-9993

Wayne D. Doyle, Publisher and Editor

SUBSCRIPTION RATE:

3 Months \$19.50
6 Months \$39.00
1 Year \$78.00

Florida Residents must pay 7% sales tax in addition to rates above.

EDITORIALS

Alternatives to early release

State Corrections Secretary Harry Singletary says he will have to add 5,241 "lesser criminal offenders" to the early release program. He attributes the need to prison overcrowding.

In Sanford, Seminole County Sheriff Don Ealinger suggested an alternative. He proposed "Sprung Structures," portable buildings with heat and air conditioning, capable of being erected within 60 days at a fraction of the cost of major prison facilities.

He suggested placing them on property owned by the state or federal government which is not presently in use.

We believe this is an exceptionally good concept. Ealinger wants something to be done to prevent the early release of prisoners, rather than continuously changing the level of criminals who can be freed.

Certainly other law enforcement leaders in the state have proposed similar approaches. We wonder why they have not been given consideration.

Things are being accomplished, but not to solve the problem, only to extend it.

Governor Lawton Chiles is expected to call a special legislative session next month, and request approval for the additional early releases.

Meanwhile, he is stumping the state asking for a 25¢ per-pack tax on cigarettes, to obtain money for additional prison beds.

The legislature previously set aside money which will supply 3,710 so-called "hard" prison beds. Only 1,100 could be built and staffed by 1994.

Another 1,461 would be built for such facilities as community-based drug courts and centers.

What is needed now is an immediate solution to the expanding prisoner release problem. The "Sprung Structures" may be one answer, but this suggestion appears to be reaching deaf ears in Tallahassee.

When our correction facilities are forced to turn out a prisoner because another has been sentenced, the people released will eventually be more hardened criminals.

Many people report crimes or identify criminals in a line-up. Knowing a convict could be released within months may cause this to cease due to fear of retribution.

Law officers have made a good suggestion. We urge our governor and legislative leaders to listen.

Allowing a convict to be released after serving only 20 percent of a sentence is not the way government should treat its people.

LETTERS

Thanking volunteers

April 19-24 is National Volunteer Week, and we would like to take this occasion to publicly thank the people we believe are the most dedicated volunteers in our community — the 637 volunteers of Hospice of Central Florida.

Most people know that Hospice provides a very special kind of care for terminally ill persons and their families. But it's less known that, were it not for our volunteers, our hospice could barely function. In 1988 alone, they saved our organization more than \$678,000 in one of the most difficult years ever for non-profits.

Hospice uses a team approach to care for dying persons. A team typically includes a physician, a nurse, a home health aide, a counselor, a member of the clergy, and a volunteer. We rely heavily on volunteers to augment the services of our professional staff.

Most of our volunteers work on these teams directly assisting patients, but others help in our office, our speakers bureau, our transportation team, and on a variety of boards and committees. More than 100 volunteers enable us to operate two third shifts which last year generated \$60,000 for Martin Andersen Hospice House.

Volunteers are so important to Hospice of Central Florida that Medicare regulations require that part of our work hours be provided on a volunteer basis. This makes Hospice unique. Nationally, almost 70,000 of the 90,000 hospice workers are volunteers; last year, they gave over 5 million hours of their precious time to serve the dying and their families. At Hospice of Central Florida alone, volunteers contributed 35,152 hours and drove 152,063 miles in 1992.

We're pleased to say our volunteer force continues to grow, with 133 new recruits last year. The powerful force of volunteerism continues to shine brightly in our country. We send our heartfelt thanks to all the hospice volunteers who have unselfishly contributed their time and talent to help their fellow human beings.

Brenda Horne
Executive Director
Yolande Fiola
Volunteer Coordinator
Hospice of Central Florida, Inc.
Maitland

CHUCK STONE

Chavis' success depends on you

Benjamin — son of Jacob, Benjamin Franklin — American statesman. Benjamin Franklin Chavis Jr. — executive director of the NAACP.

That's an audacious cognominal legacy for America's newest leader. But a name can't guarantee success.

Chavis, 45, a member of the same generation as William Jefferson Clinton, 46, will need the fund-raising talents of Billy Graham, the political shrewdness of Lyndon Johnson, the charisma of Michael Jordan, the negotiating skills of Cyrus Vance, the cross-over appeal of Michael Jackson and the patience of Job.

Patience is an old acquaintance of Chavis'. Like great heroes who protested injustice, Martin Luther King Jr., Henry David Thoreau and Mohandas K. Gandhi, Chavis was convicted by bigotry and sentenced to serve time. He was wrongfully convicted of trying to firebomb a Wilmington, N.C., grocery store. The conviction was subsequently overturned. While in prison he earned a master's degree in divinity.

Now comes the meanest burden of all. He's got to reassociate an enfeebled civil rights giant that lost touch years ago with the masses and is still living on the borrowed time of yesterday's glories.

But the youthful minister is ready. Armed with two major degrees — a Ph.D. and a B.B.O.B.

(being black on the streets) — the North Carolina-born Chavis started training for this job when he took out an NAACP membership at age 12.

"Ben always had a love for people," said his proud, soft-spoken sister, Dr. Helen Chavis Othow, chair of the English Department of St. Augustine's College. "Our older sister, June Chavis Davenport, was a mentor for Ben. June is a retired science teacher. A third sister, Francis Chavis, is a physician."

These values still guide his life. Happily married to Martha R. Chavis, he is the father of six children, ages 25 to 2. (A busy brother!) For black and white America, Ben Chavis' life teaches two lessons. (1) A strong and lovingly



That's an audacious cognominal legacy for America's newest leader.

united black family (both his father and mother were educators) can turn out high achievers. (2) And black families who stay together can ennoble this nation. In the midnight gloom of disintegrating family values, the Chavis family is a cheerful lighthouse of distinction.

For the most part, blacks have stabilized their civil rights. What all of us must do now is fight civil wrongs.

This means that Ben Chavis must focus on the inauguration of programs to help arrest the decline of two-parent black families, the spread of drive-by shootings in the nation's capital, gang-organized riots in Los Angeles, rapacious lawlessness in Detroit, biracial confrontations in New York City and collapsing educational systems in the nation's ghettos.

"I'm not a stranger in the 'hood," he said. "I know we need to reach out and embrace our young people."

One example of his creative approach to civil rights is his new initiative against "environmental racism," the disproportionate placement of incinerators and waste dumps in low-income minority communities.

Chavis has also reaffirmed the NAACP's historic commitment to interracialism, or today's variation on that theme, multiculturalism.



ROBERT WAGMAN

Clinton plan short on specifics

WASHINGTON — Bill Clinton's recently unveiled federal budget — 1,478 pages crisscrossed with hundreds of numbers in very small type — is being called a "wealth budget" by some because it seems to raise more questions than it answers.

Budget Director Louis Funston calls the Clinton budget a "bold plan aimed at reducing the deficit, changing priorities and investing in the future of our people and our country." In the abstract, this may be true. Reading the plan closely, however, you are hard pressed to understand how it will accomplish this.

Even given its mind-numbing length, this budget is still more of a blueprint about where the administration wants to go than a specific road map about how it intends to get there. It talks about huge cuts, but doesn't detail what will be cut. It asks for billions in new spending, while remaining vague on where the money will come from.

In order to meet spending plans recently adopted by Congress, and reluctantly endorsed by the administration, Clinton is now agreeing to cut \$68.7 billion more over the next five fiscal years than he was prepared to cut as recently as February. These additional cuts are the real basis for saying, as Vice President Gore did, that "this budget backs away at the deficit." But nowhere in the budget does it say what will be cut to make this reduction.

Actually the administration must cut close to \$90 billion over the next five years. The current budget plan calls for new spending or revenue reductions of about \$10 billion more than originally envisioned. This is the total of programs the administration wanted to cut, but has agreed not to, or revenues it wanted to raise, but now won't. This is the result of deals cut with influential lawmakers in order to get the budget through.

For instance, the administration wanted to slash funds for mass transit, and reduce funds for homeownership under several Department of Housing and Urban Development programs. These funds have been restored in the new budget after Clinton was bluntly told by influential Democrats in the Senate that they would not support the budget if the funds were cut.

Likewise, the centerpiece of the Clinton tax increase is a new energy tax, which the administration boasted would be fair because it would tax all sources of energy equally.

That has now changed radically. Under intense pressure from the mostly Democratic congressional delegations of the Northeast, home heating oil will be taxed less heavily than other forms of energy in order to hold down next winter's home heating bills.

West Virginia is coal country, and coal companies were upset that, for the first time, coal was to be taxed at the mine. Although this is the most efficient way of taxing coal, and

would have resulted in significant revenue increases, it would have jacked the price of domestic coal and made it less competitive with foreign coal. If the coal companies are upset, then Sen. Robert Byrd, D-W.Va., chairman of the Appropriations Committee, is upset. If Sen. Byrd is upset, then no new budget will ever get through the Senate.

The result: Coal will not be taxed at the mine, but at the utilities that use it, or the distributors. Costs will be passed along directly to the consumer. The government will get considerably less. domestic coal will continue to be a favored fuel source, and Sen. Byrd will support the bill.

The administration is trying to explain away the plan's current lack of specificity by noting that \$90 billion over five years is rather insignificant in a \$1.5 trillion annual budget. But, in point of fact, all these cuts will have to come from discretionary spending, and that adds up to only about \$250 billion annually.

If the bill is silent on the specifics of long-term revenue increases and deep cuts, it is just as silent on a number of key short-term issues that specifically affect the fiscal '94 budget.

The new budget, with its economic stimulus package, exceeds the domestic spending cap approved by Congress for fiscal year '94 by \$5.4 billion. But the budget does not detail where this more than \$5 billion is going to come from — additional cuts or new revenue.

The bill specifies cuts department by department. We know, for instance, that next year the Agriculture Department will be cut by a little more than 4 percent and the Department of Energy by more than 5 percent. However, nowhere is it specified where these cuts will be made, and if you talk to people at the departments involved, all they know are the gross numbers involved, but they have no idea where the money is actually going to come from.

The same is true across government. The administration calls these cuts "streamlining." In answer to a question about specifics, an Office of Management and Budget spokesman said the details "remain to be seen."



Bill Clinton's federal budget is being called a 'wealth budget' by some because it seems to raise more questions than it answers.

JACK ANDERSON

Prison overcrowding has Florida reeling

WASHINGTON — Mary Heggie of Broward County, Fla., believes the criminal justice system has broken faith with her family. That's why she now keeps close tabs on the whereabouts of Walter Ross Lewis.

Five years ago, Lewis stabbed Heggie's daughter to death with a butcher knife. Lewis had been released on parole for good behavior after serving eight years of a 25-year sentence for raping a 63-year-old woman and pistol-whipping a bus driver. Heggie's daughter was a six-months pregnant when Lewis assaulted her. Both mother and unborn child died of the stab wounds.

Lewis is back in jail now. Heggie wonders how long "the guy who gets a ticket or buys a little drug is doing the full (jail) time." Heggie told our associate Dean Boyd, "But the murderers and rapists are getting off with a slap on the wrist. ... Within a couple of months, I'm afraid it may be my guy who gets out."

Heggie has good cause to worry. Thanks to severe prison overcrowding, about 2,000 Florida inmates walk out of jail early each month — most having served about one-third of their time. In the last fiscal year, parole officials released 24,713 state prisoners early. By October, prison officials will have to release a prisoner for every one admitted.

Florida's early release program is the tragic result of good intentions gone terribly askew. As the drug culture stirred up a national hysteria in the 1980s, politicians spared no effort to show how tough they could be on users and sellers. Legislatures passed stiff new laws that abolished parole, and mandated lengthy prison terms for possessing even the smallest amounts of illegal substances.

The American Bar Association summed up the problem in a recent report: "While drug use is decreasing and violent crime is increasing, the criminal justice system is directing more of its resources to drug offenses and less to violent crime — resulting in an increasing proportion of persons imprisoned for drug offenses and a decreasing proportion imprisoned for violent crimes."

"Get tough" policies on drugs have led to a federal-prison system where more than half of all inmates are there on drug charges. The Office of National Drug Control Policy estimates that by 1996 drug offenders will comprise two-thirds of the federal prison population. Justice Department statistics show that since 1980, the average sentence for federal drug offenders has increased by 37 months, while violent offenders are spending an average of 34 fewer months in jail.

In Florida, where a court order bans overcrowding in state prisons, the steady stream of drug offenders serving mandatory terms is now forcing more violent inmates out. "It's not leaving any beds for the killers and rapists," says Sarah Armwine of the Florida State Attorney's office in Miami. Long considered a state tough on criminals, Florida now leads the nation in violent crime and in the early release of inmates.

"You have to ask yourself the key question," says Kevin Roberts of the Florida Parole Commission. "Is the first-time drug offender more dangerous than a guy who assaulted someone with a knife? We have cases of non-violent habitual offenders and drug offenders we'd rather release, but we can't touch them. It gets to a point where the only thing left that's eligible are the violent offenders. It doesn't make sense."

Given trying circumstances, Florida prison officials do their best to select the best candidates for early release. But there are always those who return to their old ways.



Five years ago, Lewis stabbed Heggie's daughter to death with a butcher knife.

Bequest

Continued from Page 1A

Webster had included another provision to address that situation. The trust was to be dissolved and the money divided among three institutions, Bethune-Cookman College in Daytona Beach; Massachusetts College of Pharmacy in Boston; and SMH.

But at the time of Freda Webster's death, the value of the estate had blossomed to about \$5.4 million. Bethune-Cookman and Massachusetts College each received their \$1.8 million share

and teamed up to seek the third share, arguing they were sole surviving beneficiaries. By 1991, the SMH board had long since been dissolved and the hospital sold to Hospital Corp. of America. Brown said the two educational institutions testified they wanted the money for their campus construction programs.

The county sued, arguing it was due the one-third share because they continued the SMH mission to serve medically needy residents. HCA sued, saying it had bought SMH, so it was the

rightful successor to their share. Brown said HCA planned to use the money to offset their indigent emergency care expenses at HCA Central Florida Regional Hospital in Sanford. The windfall would be used to increase stockholder dividends, Brown said.

WVHA sued, arguing it now served the residents of DeBary. Webster had intended to benefit with his gift to SMH, then the nearest hospital to DeBary. They were building a new hospital near Deltona which would be closer to the DeBary residents. If

they won the share, it would be used to offset business expenses, said Brown.

Last July, Volusia County Circuit Judge Edwin P.B. Sanders ruled Webster intended to benefit his neighbors and WVHA would soon do that with their new hospital. Sanders wrote Webster had no intent to help indigents of Seminole County residents. The county, HCA and the Bethune-Cookman — Massachusetts partnership appealed the decision. Brown said HCA subsequently dropped out.

Brown noted Webster had a 1959 will that named Fish Memorial Hospital as a successor, but his trustee testified Webster wanted Fish out of his 1983 will because most DeBary residents went to SMH. Fish is owned by WVHA.

Springfest

Continued from Page 1A

Students, teachers, administrators and staff have been collecting and creating items for sale at the event. Every club and organization will be participating with a booth that will raise money for that particular group.

Community organizations, businesses and individuals have donated items to be sold at the auction. The money raised as the auctioneers try to get the best prices for the items will be divided evenly among the groups.

Stiffey said that the variety of items donated for the auction and flea market booths is very good this year.

"Everyone has worked very hard this year," she said.

According to Bobby Lundquist, assistant principal and another organizer of Springfest, some of the items that will be placed on the auction block include:

A Bobby Bowden-autographed football, a Jim Kelly-autographed football, Orlando Magic and Orlando Predator memorabilia, 35 precious gems, including sapphires, garnets, emeralds and rubies, gift certificates for the Grand Romance, for Disney World, for Church Street Station, for the Colonial Room and for Pizza Hut, Coke glasses, a Semi-

nole High School jacket and Ray Ban sunglasses. There will be many more items as well.

The auctioneers, including Tom Stiffey, from Central Florida Auction in Sanford, are very experienced in making the bidding exciting.

Seminole's annual fundraiser has been very popular in the community in past years. It is a great place for bargain hunters to help support the school.

Master barbecue chefs from the Seminole High School community will begin preparing the finger-licking good barbecue chicken dinner just before noon and start serving when the first batch of birds is done.

Meals, which include chicken, crispy cole slaw, delicious baked beans and some tasty bread, will cost \$4 each.

Diners can eat their meals, picnic style, around the grassy open spaces, in the large landscaped quadrangle or under the towering pines around the campus or they can bring the meal with them to enjoy at home.

The flea market and carnival will open at 9 a.m. and remain open until 5 p.m. It will be under the covered walkways surrounding the quadrangle.

The auction, which will take place in the school's auditorium will begin promptly at 3 p.m.

Volunteer

Continued from Page 3A

Village on the Green Healthcare Center. Volunteers will interact with the residents by being friendly visitors, wheelchair walkers, letter writer, or assisting with games.

Seminole County

ArtMATES. A mentorship program sponsored by U.C.F. and Project III, which matches middle and high school students from at-risk environments who have an interest or talent in an area of the arts, with artists from the Central Florida area, is looking for volunteer art mentors to assist in this project.

Boys and Girls Club of Central Florida, Inc. There are three clubs located in Seminole County, West Sanford, Midway and East Altamonte. The club provides an alternative to the streets for disadvantaged youths by supplying academic tutoring and computer labs, sports activities, structured peer groups and drug and family counseling. Volunteers are needed for the front desk, clerical at West Sanford, and tutorial program.

game supervisors and coaches for sports activities. Volunteers with special skills in photography, golf, karate etc., are encouraged to share their talents with a special class. For information call Don Miller, Seminole County director, at 330-2458.

Canine Companions. An organization that raises and provides dogs to assist physically disabled individuals with their everyday living. They are looking for people to help coordinate and plan upcoming special activities. Also needed are puppy raisers and individuals to help on weekends with various public relations activities.

Central Florida Blood Bank. Clerical help is needed in all of the branch offices, also someone to ride the bloodmobile to the Navy Base once a month to hand out sandwiches and individuals to provide transportation.

Central Florida Harvest. A non-profit agency that feeds approximately 8,000 needy people per week, needs volunteer

drivers to pick up food from restaurants and hotels and deliver it to various missions in the county.

Dividends. Seminole County's school volunteer program is looking for COMPACT Mentors for students at every grade level. Also Math Superstar Tutors, mentors, instructors, youth motivators and dropout prevention counselors.

The Compassion Children's Foundation. Provides financial assistance to families of terminally ill children. Volunteers are needed to assist in the office and an editor for the newsletter.

The Parent Resource Center, which provides programs to support parents and strengthen families, has many opportunities for volunteers such as parenting workshop presenters, public relations representatives, Discovery Club coordinators, P.L.A.Y. shop volunteers, and someone to dress up as "Hug-A-Ling" their mascot. For more information call 425-3663.

Tax

Continued from Page 1A

too much." Reddick, an Orlando Democrat, proposed the \$1-a-night tax on lodgings to raise \$80 million a year for tourism promotion and economic development.

"It's absolutely unfair," said Tom Stied, president of Oceans 11 Resort in Daytona Beach Shores. "What you are going to do is drive the smaller hotels out of business."

The room tax was a switch from previous plans considered by the Florida Tourism Commission for more broad-based taxes that would take in areas such as restaurants and attractions.

"The commission ... is in a state of shock, given that it has just received a proposal that is diametrically opposed to what it has been working on for years," Hayward Benson Jr., executive

vice president of Gray Line of Fort Lauderdale, said at the group's meeting Wednesday in Tampa.

Reddick, chairman of the House Tourism and Economic Development committee, proposed a \$1-a-night surcharge on hotel rooms, condominium units and campground spaces.

Forty percent of the money would go for tourism promotion and the rest for economic development, he said. "We cannot separate the economic well-being of the tourism industry from the well-being of the community as a whole."

Reddick said he was trying to end a longstanding struggle to find a politically acceptable source of tourism promotion dollars.

Current proposals are doomed because opposition from the restaurant industry and lack of consensus throughout the

tourism industry, he said. Hotel owners said they shouldn't be singled out, especially since many counties already impose resort taxes on hotel and motel rooms and camping spaces.

Many commission members at first seemed unwilling to accept Reddick's contention their current tax proposals couldn't make it through the legislature, but later focused on ways to modify Reddick's proposal.

Some members said the success of such a plan would depend on the willingness of major tourist attractions to shoulder a share of the burden.

Commission Chairman Bruce Nierenberg, president of Costa Cruise Lines, said he thought if attractions agreed to pay a fair share, so would the cruise industry.

Information from Associated Press is contained in this report.

Missing

Continued from Page 1A

from an Ocala motel room in December 1992 without telling his probation officer. His whereabouts have been unknown ever since.

In a letter dated Dec. 8, 1992 to Judge Dickey, the victim's mother, Delores Barkley said, "The criminal justice system is just that—just for the criminal—the revolving door justice."

Further she said, "This system denies justice to the victim and oppressed. We have no rights." She went on in the lengthy letter to describe Durham as "a sinister, diabolical, cold-blooded murderer who should not have been allowed to live much less be set free. What a sham. Justice has been perverted."

Durham, who was born Oct. 2, 1964 is white with a medium complexion, 5'11", 170 pounds with brown hair and blue eyes. Dickey, who was in court, could not be reached for comment on the case this morning.

LELA E. COLLINS

Lela E. Collins, 75, San Sebastian Ct., Altamonte Springs, died Thursday, April 22, at Life Care Center in Altamonte Springs.

A homemaker, born Nov. 17, 1917 in Dunn, NC. Collins moved to Central Florida in 1941. She was a member of the Church of Christ in Altamonte Springs.

She is survived by her sons Joseph J. Hobbs of Maitland and Bob Reese of Dayton, Ohio; her daughter Sharon Chambers of Altamonte Springs; her brothers S.J. Jernigan of Orlando and Paul Jernigan of Daytona Beach; 12 grandchildren and 13 great-grandchildren.

Woodlawn Funeral Home and Memorial Park, Orlando, in charge of the arrangements.

JOHN JOSEPH DONOVAN

John Joseph Donovan, 86, Turtle Mound Dr., Casselberry, died Thursday, April 22 at Life Care Center in Altamonte Springs.

Born in Bayonne, NJ on May 14, 1906. He was retired from Gulf Oil Co. He moved to Central Florida in 1963. He was a Catholic.

He is survived by his wife Beanie; his sons John J., Jr. and William A., both of Altamonte Springs; his brothers Walter and James, both of Bayonne; five grandchildren and four great-grandchildren.

Baldwin-Fairchild Funeral Home, Altamonte Springs, in charge of the arrangements.

LAURA ELIZABETH HENRY

Laura Elizabeth Henry, infant, Landmark Lane, Casselberry, died Wednesday, April 21 at her home.

She was born April 28, 1992 in Orlando.

She is survived by her father Rodney Henry of Altamonte Springs; her mother Linda Brown of Casselberry; her brothers Kenneth of Casselberry and Chad of Indiana; her sisters Misty Brown of Casselberry,

Jennifer Derby of Ft. Worth, Texas and Heidi of Indiana; her paternal grandparents Ernest and Sherry Henry of Apopka and her maternal grandparents George and Geneva Anderson of Jacksonville.

Baldwin-Fairchild Funeral Home, Altamonte Springs, in charge of the arrangements.

MATHILDE Y. JOHNSON

Mathilde Y. Johnson, 89, Coble Drive, Longwood, died Thursday, April 22 at Life Care Center in Altamonte Springs.

Born Sept. 28, 1903 in Philadelphia, she moved to Central Florida in 1986. She was a homemaker and a Presbyterian.

She is survived by her son C. Phillip, Jr. of Longwood; her daughter Patricia J. Holper of Charleston, SC; her brother John Young of Deerfield Beach; four grandchildren and eight-great-grandchildren.

All Faiths Cremation Services, Casselberry, in charge of the arrangements.

JOSE BRUNO RAMIREZ

Jose Bruno Ramirez, 14, Oberlin Terrace, Lake Mary, died Wednesday, April 21 at Arnold Palmer Medical Center in Orlando.

Born in Puerto Rico on Feb. 26, 1979 he moved to Central Florida last year. He was a student at Milwee Middle School and a member of the Church of the Nativity in Lake Mary.

He is survived by his mother Jocelynn Ramirez of Lake Mary; his father Roberto Ramirez of Lake Mary; his sisters Beatrice Rodriguez of Altamonte Springs and Jocelynn-Suzanne of Lake Mary; his brothers Mario Sanchez of New Orleans and Alberto Jr. of Lake Mary; his maternal grandmother Irma W. Gray of Ocala; his paternal grandfather Jose B. Ramirez-Acosta of Puerto Rico and his paternal grandmother Aurora Tio-Ramirez of Puerto Rico.

Baldwin-Fairchild Funeral Home, Oaklawn Park Chapel, Lake Mary, in charge of the

arrangements.

MARY M. SMIRKO

Mary M. Smirko, 82, Freeport Drive, Deltona, died Wednesday, April 21 at her home.

Born on Feb. 28, 1911 in Alexandria, Indiana, she moved to Central Florida 22 years ago. She was a homemaker and a member of Our Lady of the Lakes Catholic Church, Deltona.

She is survived by her sons Robert G. of Deltona and William J. of Pittsburgh, Penn.; her daughter Arlene M. Bertoli of Pittsburgh; her sister Ann Rynn of Pittsburgh; nine grandchildren and 11 great-grandchildren.

Stephen R. Baldauff Funeral Home, Deltona, in charge of the arrangements.

FLOYD EARL HEARN

Floyd Earl Hearn, 73, of 3642 Laurel Ave., Sanford, died Wednesday, April 21. Born Jan. 26, 1920, in Phenix City, Ala., he moved to Central Florida in 1945. He was a plumber and a Methodist. Mr. Hearn was an Army veteran of World War II.

Survivors include daughters, Muriel Woods, Tallahassee; Miriam Powell, Jacksonville; sister, Mary Jameson, Salem, Ala.; brothers, Charlie, Marietta, Ga., Jimmy, Opelika, Ala.; three grandchildren.

Grankow Funeral Home, Sanford, in charge of arrangements.

HEARN, FLOYD EARL

Cremation services for Mr. Floyd Earl Hearn, 73, of Sanford, who died Wednesday, will be 2 o'clock Saturday afternoon at Lakeview Cemetery with the Rev. Robert Welch officiating. Arrangements by Grankow Funeral Home, Sanford.

ISAAC WILLIAM

Memorial services for Mr. William Isaac, 81, of 7146 Cypress Ave., Sanford, who died Sunday, April 18, will be held 11 a.m. Saturday at Sunrise Funeral Home Chapel. Friends may pay their respects this evening (Friday) from 5-9 p.m. at the funeral home. Sunrise Funeral Home, 989 Locust Ave., Sanford, 332-7252, in charge of arrangements.

Just Arrived
245 Drawer
Filing Cabinets
\$50
CASSELBERRY FURNITURE
2001 N. HWY. 17-92
CASSELBERRY
FL 32909
330-5340

St. Johns River Cruises & Tours

PORTS OF CALL:
*HONTOON ISLAND STATE PARK *BLUE SPRINGS STATE PARK

Includes
• Continental Breakfast • Afternoon snacks
• Lunch • Fully narrated

Cruise with us through the logging canals and bayous of yesteryear, while stopping at two of Florida's most scenic state parks.

Boarding at Sanford Boat Works Marina
\$45.00 + tax (per person).
Advance reservations Required

"THIS IS FLORIDA'S ORIGINAL TOURIST ROUTE"

4359 Peninsula Point
(Celery Ave. at SR 415)
Sanford, FL
(407) 330-1612

SANFORD ACE Hardware Stores

REPEAT OF A SELLOUT

TRUCKLOAD PLANT SALE
100'S TO CHOOSE FROM

CYPRESS MULCH 1 1/2 cu. ft. 94c	4" BLOOMING BEGONIAS 48c reg. 79c
ALL FLORIDA 1297	8 PACK ANNUALS PETUNIAS, IMPATIENS, DIANTHUS \$2.99 reg. \$4.99
EMERALD GREEN 3388	ROSE BUSHES \$3.99 reg. \$4.99
LANDSCAPE TIMBERS 1299	ROSE TREES \$10.99 reg. \$19.99
1 GAL. AZALEAS \$1.97 reg. \$2.99	6" HOUSEPLANTS YOUR CHOICE \$5.99 reg. \$7.99
	BLOOMING PETUNIA BASKETS \$2.99 reg. \$4.99

Plants at Sanford Store Only

ONE WEEK ONLY!
Sale Ends 4/30/93

Serving All Your Hardware Needs Since 1978

LONGWOOD LAKE MARY
404 & 427 330-4883 Public Shopping Center 330-6699

ACE Hardware

SANFORD CASSELBERRY
207 E. 29th St. 321-0885 Wister Park Dr. 330-7366

ACE Hardware ACE Hardware ACE Hardware ACE Hardware ACE Hardware

LET US REPLENISH THE SEED OF FAITH THROUGH ... Regular Church Attendance



Assembly Of God

FAMILY WORSHIP CENTER
2451 Airport Blvd.
Sanford, FL 32773
Tel. 322-8222
Pastor Jeff Krall
Sunday School 9:30 a.m.
Worship Service 10:30 a.m.
Wednesday Service 7:00 p.m.

WEKIVA ASSEMBLY
1675 Dixon Road
Longwood, FL 32779
407-774-0777

Greg Freeman Pastor
Sunday: CELEBRATION Service 8:00 a.m.
Hailforce
Wellspring and Sunday School 9:30 a.m.
CELEBRATION SERVICE 10:30 a.m.
Hailforce
Wednesday: FAMILY Service 7:00 p.m.
Singles/Missionaries
Royal Rangers

Baptist

CENTRAL BAPTIST CHURCH
3101 W. 1st St., Sanford
322-2914

Don Hicks Pastor
Jerry Fugate Assoc. Pastor
Jack M. Thomas Minister of Music
Mike Ouelis Minister of Youth
Sunday School 9:30 a.m.
Morning Worship 8:15 & 11:00 a.m.
Evening Worship 7:00 p.m.
Wed. Prayer Service 6:30 p.m.

COUNTRYBAPTIST CHURCH
Country Club Road, Lake Mary
Avery M. Long Pastor
Sunday School 9:45 a.m.
Preaching & Worshiping 10:45 a.m.
Bible Study 6:30 p.m.
Sharing & Proclaiming 7:30 p.m.
Wed. Prayer Meet 7:30 p.m.
Nursery Provided

FIRST BAPTIST CHURCH OF SANFORD
518 Park Avenue, Sanford
Rev. Floyd Blake, Jr. Pastor
Rev. Jim Cornell Minister of Music
Rev. Sidney Brock Minister of Youth
Sunday Worship 8:15 & 10:30 a.m.
Sunday School 9:15 a.m.
Church Training 8:15 p.m.
Evening Worship 8:00 p.m.
Wed. Prayer Service 6:15 p.m.
Nursery Provided

JORDAN BAPTIST CHURCH
820 Uppala Rd., Sanford
322-8072
George Stead Pastor
Sunday School 10:00 a.m.
Morning Service 11:00 a.m.
Evening Service 6:30 p.m.
Wednesday Service 7:00 p.m.
Old Truths for a New Day

FIRST BAPTIST CHURCH OF LONGWOOD
891 E. SR 434
Longwood, FL 32760-6364
(407) 339-3817
Rev. J. Richard Chaffler Associate Minister - Education
Rev. J. Richard Chaffler - Education
Rev. Jeffrey Y. Dixon Associate Minister - Youth

FIRST BAPTIST CHURCH OF SANFORD
5480 Markham Woods Road
Lake Mary, Florida
Dr. Robert (Bob) Parker Pastor
Bible Study 9:30 a.m.
Worship 10:45 a.m.
Youth Meeting 6:30 p.m.
Wednesday Services
Prayer & Bible Study 7:00 p.m.
Adult Choir 8:45 a.m.

PIONEER BAPTIST CHURCH
801 E. Alford Blvd., Sanford
Rev. Larry Ellington Pastor
Amy Whitehead Youth
Vera DeLoach Youth
Sunday School 9:45 a.m.
Morning Worship 11:00 a.m.
Children's Church 11:00 a.m.
Evening Worship 7:00 p.m.
Wednesday Prayer Meeting 7:00 p.m.
Nursery Provided For All Services

Baptist

PALMETTO AVENUE BAPTIST CHURCH
2626 Palmetto Ave.
Sanford, Florida
Rev. Raymond Crocker Pastor
Sunday School 9:45 a.m.
Morning Worship 11:00 a.m.
Evangelistic Services 6:00 p.m.
Wed. Prayer & Bible Study 7:30 p.m.
Independent Missionary

WESTVIEW BAPTIST CHURCH
4100 Pacific Road 164A
Sanford, Florida
Dr. Bobby M. McFalls Pastor
Sunday School 9:00 a.m.
Morning Worship 10:00 a.m.
Discipleship Training 6:00 p.m.
Evening Worship 7:30 p.m.
Wed. Prayer Service 7:00 p.m.

NEW LIFE BAPTIST CHURCH
108 Commerce St., Ste. 108
Lake Mary, FL 32746
Ph. 407-333-3477
Rev. Dan M. Murrell Pastor
Sunday School 10:00 a.m.
Morning Worship 11:00 a.m.
Evening Worship 8:30 p.m.
Mid Week Prayer 7:30 p.m.

Catholic

ALL SOULS CATHOLIC CHURCH
502 Oak Ave., Sanford, Fla.
Father Thomas Burns Parish Pastor
Sat. Vigil Mass 5:00 p.m.
Sun. Mass 8:00, 10:30, 12:00
Confession, Sat. 4-4:45 p.m.

ST. CLARE CATHOLIC COMMUNITY
Rev. Timothy W. Kandel
Parish Offices 8772-D Elham Blvd.
Deltona, FL 32708-9990
Weekend Liturgy (Catechism Civic Center)
Saturday 8:00 & 10:00 a.m.
Sunday (Spanish) 12:00 Noon

ST. THOMAS MORE ROMAN CATHOLIC CHAPEL
Latta Highlands Rd.
The Radisson Plaza Hotel
60 South Ivanhoe Blvd., Orlando
Sunday Mass 3rd Sunday of each month 8:00 p.m.
Confessions 4:30-5:30 p.m.
The Reverend Paul Kimball, S.B.P.
Insurance Omnia In Christo
(407) 422-0102 (eves and weekends)

Christian

FIRST CHRISTIAN CHURCH
Greater of Orlando
1907 S. Sanford Ave.
S. Edward Johnson Pastor
Sunday School 9:45 a.m.
Worship 11:00 a.m.
Coffee Fellowship After Worship
Tuesday Bible Study 10:00 a.m.
All Are Welcome Here...
Nursery Available

SANFORD CHRISTIAN CHURCH
730 Uppala Road, Sanford
Phone 322-0880 or 330-8008
J.D. Seagraves Pastor
Joe Casper Youth Ed Director
Bible School 9:30 a.m.
Morning Worship 10:30 a.m.
Evening Service 6:30 p.m.
Wed. Adult Home Bible Study 7:00 p.m.
Wed. Night Youth 7:30 p.m.

FIRST CHURCH OF CHRIST SCIENTIST, LONGWOOD
875 Markham Woods Rd.
Corner of E.E. Williamson Rd.
Sunday: Church Services 10:00 a.m.
and Sunday School 8:00 p.m.
Wednesday 8:00 p.m.
Nursery Available At All Services
Reading Room: Mon.-Wed.
Fri.-Sat. 10 a.m.-1 p.m.
789-7708

United Church Of Christ

CHRISTIAN FELLOWSHIP CHURCH, U.C.C.
Rev. Arthur Arvey Pastor
Church School 9:15 a.m.
Sunday Worship 10:00 a.m.
Fellowship 11:00 a.m.
"COME GROW WITH US"
OUR TEMPORARY WORSHIP LOCATION IS
Lake Mary Community Building
880 N. Country Club Road
Lake Mary
Mailing Address:
Christian Fellowship Church,
U.C.C.
P.O. Box 90888
Lake Mary, FL 32785-0888
Telephone 323-3119



A Rite of Renewal

Mmmm ... how sweet the sensation ... those warm wispy fingers caressing your face and running through your hair like faithful friends returning from a long journey. You run to meet them ... smell the fresh familiar fragrance. You embrace Spring.
Spring is a rite of renewal. It is a running start at life. Catch it quickly and run with it! Soar with the seedlings planted in fertile soil, flowering with faith, petals turned toward the sky.
There is yet another rite of renewal, a weekly renewal with God, the Creator, in His house. Visit regularly and you shall depart refreshed and rejoicing, facing the firmament, filled with strength for whatever challenges life may offer. Embrace Spring. Embrace God.



... and your business will look down from the sky.
Copyright 1993: Kestler-Williams Newspaper Services, P.O. Box 8005, Charlottesville, VA 22906
Scriptures selected by the American Bible Society

Sunday Psalm 119:145-152
Monday Psalm 62
Tuesday Psalm 33
Wednesday Psalm 42
Thursday Romans 8:18-30
Friday Romans 15:1-13
Saturday Isaiah 42:1-9

Lutheran

HOLY CROSS LUTHERAN CHURCH OF LAKE MARY
780 Sun Drive, Lake Mary
Paul Hoyer Pastor
Sunday Worship Service 8 & 10:30 a.m.
Saturday Service 5:30 p.m.
Sunday School 8:00 p.m.
Adult Bible Class 9:15 a.m.
Holy Cross Story Hour Preschool
For Information Call 333-0797

GOOD SHEPHERD EVANGELICAL LUTHERAN CHURCH OF SANFORD
ELCA
2917 Orlando Drive (Hwy. 17-92)
Corner Tucker Dr. & CR 427
Phone 322-7312
Patricia F. Johnson Pastor
Sunday School 9:30 a.m.
Worship Service 10:30 a.m.
Bible Study 7:00 p.m.
Wednesdays 11:00 a.m.
Thursdays Nursery Provided

Methodist

CHRIST UNITED METHODIST CHURCH
408 Tucker Drive
(Corner Tucker Dr. & CR 427)
Rev. Larry Armbrust Pastor
Telephone 322-7900
Sunday School 9:45 a.m.
Morning Worship 11:00 a.m.
Wednesday Bible Study 7:00 p.m.
Youth Meeting 1st & 3rd Wed. 7:00 p.m.
Children's Time included in Worship
Nursery provided for Babies and Small Children
"Small Enough To Love You - Growing In Christ To Serve You"

FIRST UNITED METHODIST CHURCH
419 Park Ave.
322-4371
Clifford Marvin Pastor
Daniel Sellers Choir Director
Morning Worship 8:30 & 11:00 a.m.
Coffee Fellowship 9:30 a.m.
Sunday School 9:45 a.m.
Youth Fellowship 4:30 p.m.
Women's Fellowship 1st Monday 11:00 a.m.
Women's Circle 2nd Monday 10:00 a.m., 2:00 p.m., 7:30 p.m.
Men's Prayer Breakfast 1st Thursday 6:30 a.m.
Men's Fellowship Dinner 3rd Thursday 6:30 p.m.
Nursery Provided For All Services

GRACE UNITED METHODIST CHURCH
499 Country Club Road
Lake Mary
David A. Lioden, Jr. Pastor
Morning Worship 8:30 & 10:30 a.m.
Sunday School 9:30 a.m.
U.M.Y.F. 6:00 p.m.
Monday Bible Study 10:00 a.m.
Nursery Provided For All Services

Nazarene

FIRST CHURCH OF THE NAZARENE
2341 Sanford Ave.
John J. Hinton Pastor
Sunday School 9:45 a.m.
Morning Worship 10:45 a.m.
Youth Hour 8:00 a.m.
Evangelist Service 6:00 p.m.
Mid-week Service Wed. 7:00 p.m.
Nursery Provided for all Services

Other

U.C.S.S. Spiritual Centre
125-A South Volusia Ave.
Corner of Graves and Volusia Ave.
Rev. Margaret Ann Schmidt Pastor
We welcome everyone to our services
Sunday Service 10:30 A.M.
Meditation/Healing/Lecturer and Messages 7:30 P.M.
Thursday Service Meditation/Mini Class/and Messages
Information on Church Functions and Spiritual Counseling Call 904-228-2222

ECKANKAR
Religion of the Light & Sound
770 Big Tree Drive, Suite 100
Longwood, FL 32750-3540
(1.5 miles west of 17-92)
on C.R. 427
Sunday Worship Service 11:00 a.m.
For more information call 330-5185

Pentecostal

ST. JAMES HOUSE OF PRAYER
2146 Church St.
Sanford
Phone 323-8278
Bishop Eugene Cooper Pastor
Sunday School 10:30 a.m.
Sunday Worship 12:30 p.m.
Sunday High Service 8:00 p.m.
Tuesday Service 8:00 p.m.
Thursday Service 8:00 p.m.

Presbyterian

FIRST PRESBYTERIAN CHURCH
Oak Ave. & 3rd Street
Pastor
Rev. George S. Spransy, Jr.
Phone 322-2662
Church School 8:30 a.m.
Morning Worship 10:00 a.m.
Nursery
Senior High Fellowship Sunday 5:30 p.m.
Wednesday Family Night Supper 5:30 p.m.
Youth Groups 5:30 p.m.
Voyagers (K-4 Grades) High Voltage (5-8 Grades) "Just Friends" Singles Pastor's Bible Study 7:00 p.m.
7:00 p.m.

FIRST PRESBYTERIAN CHURCH OF LAKE MARY
Wilbur Ave., Lake Mary
Rev. A. F. Stevens Pastor
Church Prayer Meeting 8:15 a.m.
Church School 8:45 a.m.
Morning Worship 11:00 a.m.
Youth Group 6:00 p.m.
Wed. Choir Practice 7:30 p.m.
Thurs. Youth Choir 7:00 p.m.

MARKHAM WOODS PRESBYTERIAN CHURCH
5210 Markham Woods Road
Lake Mary Phone 333-2030
Dr. Don T. DeBoer Pastor
Sunday School, All Ages 9:15 a.m.
Church Services 8:30 & 10:30 a.m.
Youth Fellowship 4:30 p.m.
Youth Group, Sunday 6:00 p.m.
Pre-School Mon. thru Fri. 8:12
Monthly Family Night Supper Each Month 6:30 p.m.

NEW MEETING PLACE
Driftwood Village Shopping Center
548 W. Lake Mary Blvd., Lake Mary
Worship 8:30 & 11:00 a.m.
Dr. John Montgomery Senior Pastor
330-9103

UPPALA PRESBYTERIAN
W. 25th & Uppala Rd., Sanford
Pastor
Rev. Darwin Shea
Sunday School 9 a.m.
Church Service 10 a.m.
Bible Study Tues. 9 a.m. & 7:30 p.m.

WEEKLY PRESBYTERIAN CHURCH
211 Wehrle Springs Lane
Longwood, Phone 888-1808
Rev. Samuel R. D. Massey Pastor
Church Services 8:30 and 11:00 a.m.
Sunday School 8:45 a.m.
Nursery Provided

ABUNDANT LIFE CHURCH
(Evangelical Presbyterian)
105 Commerce St., Lake Mary
(407) 333-8078
Robert Wilbur Pastor
Sunday School 8:30 a.m.
Morning Worship 10:30 a.m.

To List Your Church Services On This Page Contact The Advertising Dept. 322-2611

<p>STENSTROM REALTY Herb Stenstrom and Staff</p>	<p>This Space Available Call 322-2611</p>	<p>THE FOLLOWING FIRMS ENCOURAGE YOU TO ATTEND YOUR HOUSE OF WORSHIP THIS WEEK</p>	<p>The Staff Of Hillhaven Health Care Center 322-8366</p>	<p>This Space Available Call 322-2611</p>
<p>MENCER MOTORS CARS & TRUCKS BEE CHUCK GALORNEAU 321-3888 1888 S. FRENCH AVE.</p>	<p>WINN-DIXIE STORES and Employees</p>	<p>HARRELL & BEVERLY TRANSMISSION David Beverly and Staff</p>	<p>Baldwin-Fairchild Oaklawn Park Country and Fuzzball Masts ... through THE IMPACT PLAN ... St. Rd. 66A at Translawn Rd., Lake Mary 322-4263</p>	<p>STENSTROM, McINTOSH JULIAN, COLBERT WHIGHAM & SONS, P.A. ATTORNEYS AT LAW (407) 329-9171 Post Office Box 6828 Sanford, Florida 32773 (407) 324-8110 Orlando Sanford, Florida 32778-6828</p>
<p>BRISSON FUNERAL HOME O.R. "Sherry" Smith and Bill Webborn 9th St. and Laurel Ave. Sanford 322-2131</p>	<p>SANFORD ICE Hardware Stores</p>	<p>JIM ROWE PEST CONTROL LOCALLY OWNED & OPERATED RON RUSSI & STAFF 2626 Inglewood Av. 322-2070</p>	<p>This Space Available Call 322-2611</p>	<p>4118 Hwy. 17-92 - P.O. Box 2297 Sanford, FL 32778 322-1636</p>
<p>Lee's Famous Recipe COUNTRY CROCK 77'S HONEY DIPPER 1888 FRENCH AVE. 322-3888</p>	<p>1188 S. French Avenue Sanford • 322-7828</p>	<p>CENTRAL SYSTEMS Restaurant and Food Service Equipment and Supplies Party Goods and Paper Goods 2626 Inglewood Ave. Sanford 32778 330-1888</p>	<p>This Space Available Call 322-2611</p>	<p>KEN KERN'S TRANSMISSIONS 322-3040 500 Laurel Ave. Sanford</p>
<p>COURTESY USED CARS BANK FINANCE OR BUY HERE & PAY HERE 3010 S. Highway 17-92, Sanford Sanford (407) 322-6268 Orlando (407) 324-8222</p>	<p>This Space Available Call 322-2611</p>	<p>This Space Available Call 322-2611</p>	<p>SENTRY For All Your Fencing Needs Call 699-9977 For Free Estimate 731 N. Hwy 17-92 Longwood, FL 32717 11 Mile N. of Hwy 606</p>	<p>HOME ARRANGEMENTS, INC. ... 322-3883 201 S. Commercial St.</p>
<p>C & S AUTO PARTS SPECIAL ORDERS DELIVERY SERVICE 210 S. French Ave. 321-7188</p>	<p>OSBORN'S BOOK AND BIBLE STORE 2599 Sanford Ave.</p>	<p>SEMINOLE TRINITY CHRISTIAN SCHOOL AND DAYCARE Pre-school thru 12 grade "A Ministry of Christ of Oak of Sanford" Methodist Church Before and After School Day Care 1-12 Yrs. Class Room/Prayer Room 801 W. 22nd St., Sanford • 321-2723</p>	<p>LIBERATOR ROOFING Re-Roofing & Repair • FREE ESTIMATES • Frank & Maureen Liberatore 330-9976</p>	<p>TIRE EXPRESS 2650 S. Orlando Drive, Sanford 323-6684 Carl Bergman & Employees</p>
<p>This Space Available Call 322-2611</p>	<p>SUPPORT YOUR LOCAL CHURCHES \$6.00 Per Week To Advertise On This Page. Call 322-2611</p>	<p>KEN'S AIR HEAT PUMP SPECIALISTS 102 Commerce Way Sanford 321-6515 • 322-0208</p>	<p>COLONIAL ROOM RESTAURANT 118 E. First St., Sanford</p>	<p>This Space Available Call 322-2611</p>

Religion

IN BRIEF

Elvis aid featured in concert

SANFORD — The community is invited to an evening with Donnie Sumner in a "Concert of Praise" on Sunday at Sanford Church of God, two blocks west of Hwy. 17/19 on 22nd Street. The service will begin at 6 p.m. with Sumner ministering in song. He was former lead singer and arranger for J.D. Sumner and the Stamps Quartet while performing with the late Elvis Presley.

For more information, call 322-3942.

Good old fashioned sale

SANFORD — The Upsala Community Church, on the corner of West 25th Street and Upsala Road, will hold a good old fashioned rummage sale during its Spring Fling on Saturday from 9 a.m. to 3 p.m.

An a la carte luncheon will be served from 11:30 a.m. until 1:30 p.m.

For information call Jo Lathrop at 322-5177.

Spring festival planned

WINTER SPRINGS — St. Stephen Catholic Community, 575 Tusawilla Rd., will hold its annual Spring festival this weekend, April 23, 24, 25.

On Friday, from 5-11 p.m., learn line and step dancing by Bill Ford; find treasures galore at the flea market; try your luck at the Monte Carlo tables; and spend the winnings at the Food Tent.

Saturday highlights, from 11 a.m. to 11 p.m., include a Live and Silent Auction and the Cactus Jack and the Cadillac Band at 8 p.m.

Sunday from noon to 6 p.m. see the Orlando Magic Dancers and the 5 p.m. drawing for the 1993 Saturn SC1.

Admission is free.

St. James carnival set

SANFORD — St. James A.M.E. Church, on the corner of 9th Street and Cypress Avenue, will hold its annual Carnival and Yard Sale on Saturday, April 24, from 10 a.m. to 4 p.m.

The festivities will include the sale of dinners, arts and crafts, a cake walk and much more.

Gospel Fest in the works

SANFORD — The Sweet Harmony #388 Order of the Easter Star is sponsoring a Gospel Fest next Saturday night May 1 at Mt. Olive A.M.E. Church on West 18th Street in Sanford. Choirs throughout the community are invited.

The Rev. Lillie Hall, pastor, and Eartha Milton is the Worthy Matron.

No place like home

Progress M.B. Church rededicates sanctuary after a year

By MARVA HAWKINS
Herald Columnist

MIDWAY — Progress Missionary Baptist Church, under the guidance of The Rev. Emory Blake, marched into its renovated sanctuary on Sunday morning, April 18, at 11 a.m.

Pastor Blake, Charlie Luster, chairman of the Deacon Board, Bob and Betty Sonnenberg, of Holy Cross Episcopal Church, and the Rev. Andrew Evans, Congress No. One president and pastor of Morning Glory Missionary Baptist Church, led over 100 members, well-wishers and Christians in the morning service.

Choirs from Progress and Morning Glory Baptist churches presented the music for the morning's worship, with Sister Gloria Williams at the console.

The theme of the processional, "We Have Come This Far By Faith," rang true throughout the service as the participants raised their voices in praise.

The sanctuary fell victim to a fire in April of 1992, gutting the inside of the church and leaving the congregation to hold services wherever they could. Since that time the community, members and well-wishers have responded to the many needs of the congregation. Through prayer, donations and hard work from the Rev. Blake and the congregation, they saw their dream fulfilled and prayers answered Sunday.

The rededication of the church was presided over by the Rev. W. Frank Williams, pastor of Mt. Zion Baptist Church.

The significance of the service,

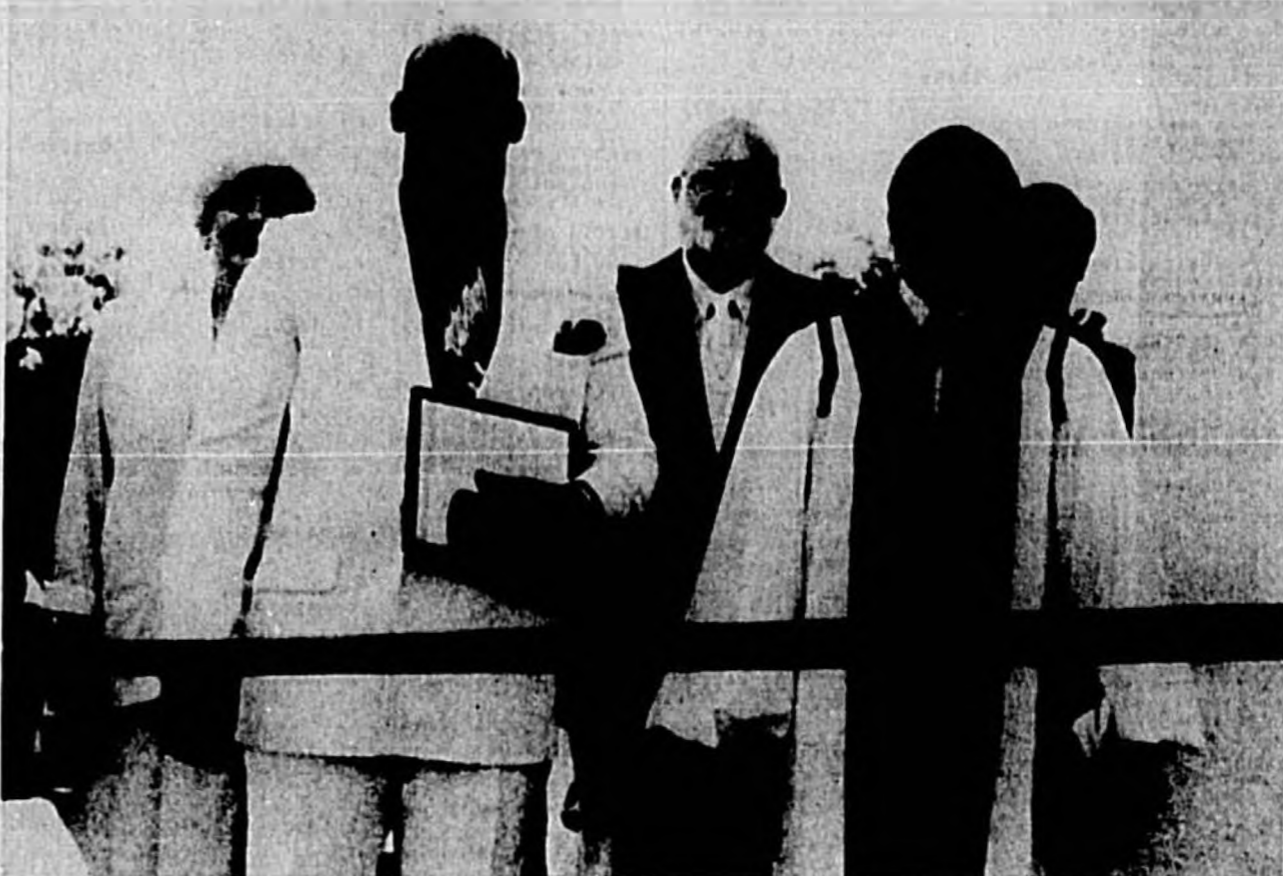

Herald Photo by Marva Hawkins

The Rev. Emory Blake, front left, and the Rev. Andrew Evans, front right, Congress No. One president and pastor of Morning Glory Missionary Baptist Church, Sanford, led the

congregation with, back row left to right, Betty and Bob Sonnenberg, of Holy Cross Episcopal Church, Sanford, and Deacon Charlie Luster in the celebration service.

by Brother Tracy Cashe, opened the service and words of welcome were extended by Sister Cynthia Butler.

A special musical tribute was sung by Patricia Hitchmon, followed by a special presentation to Pastor Blake by Sister Eva Stephen, the oldest member of Progress.

The Blake family presented

the pastor with a gift and a Bible for the pulpit was accepted on behalf of the church by Sister Stephen.

The message of the morning was delivered by the Rev. Andrew Evans and the Dedication Litany was given by the Rev. W. Frank Williams.

Special thanks and appreciation was given to Mt. Olive

A.M.E. Church, with Elder Robert Smith, pastor.

Special recognition was given to Sister Christine Luster, chairwoman of the event, her committee and Sister Dorothea W. Fogle, coordinator.

A dinner was enjoyed after the service by the congregation and guests.

Rapped up in Christ

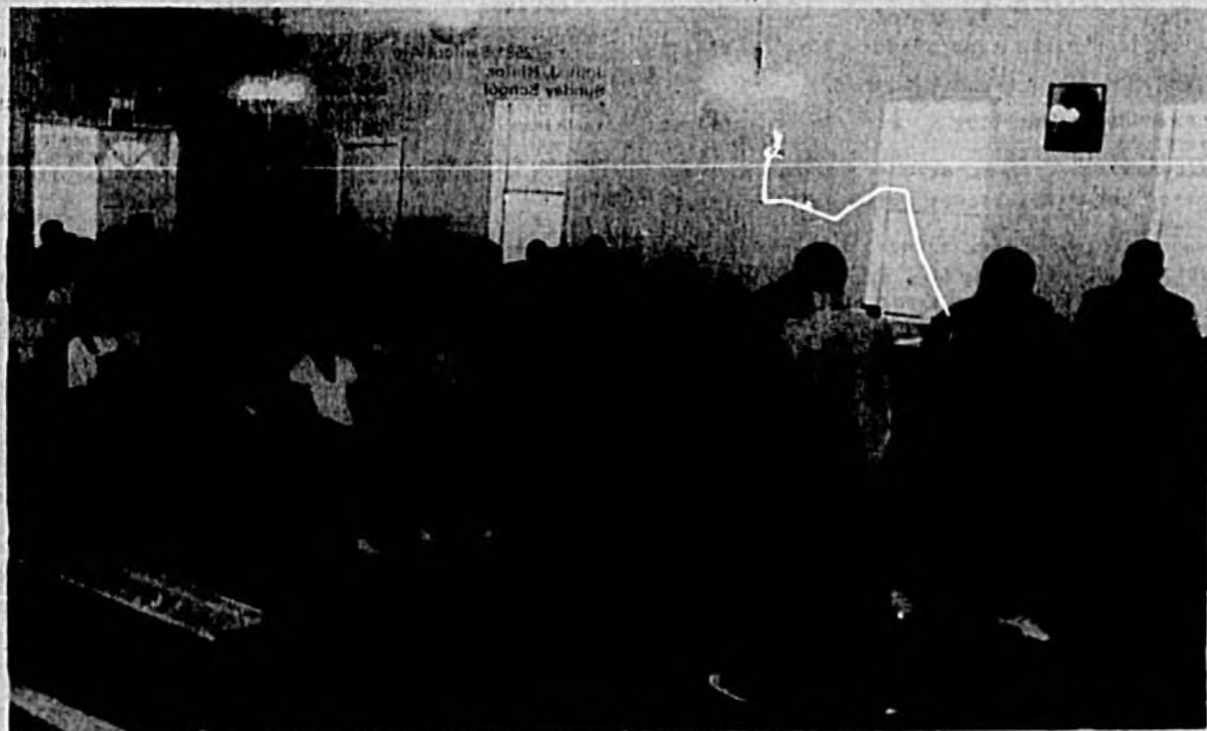

Second Shiloh Missionary Baptist Church, Sanford, held a seminar for all ages on Saturdays with the theme "Let's Talk About Sex," a teen rap covering subjects from AIDS and interracial relationships to sex. Local rap groups including "BMP (Brothers Made Perfect)," from left to right, Buck Ramirez, Quadar Davis and Lantz Davis, and Arturo Roque, not pictured, performed a original raps on what not to do in the streets. The Rev. R. T. Davis, right, the rappin' pastor, said he saw a need to have the church and young people address this issue in the African-American communities and encouraged the teens to be honest with themselves and not fall victims to peer pressure. Because of this need, the seminar will be held each month at the church.



SEMINOLE COUNTY AREA CHURCH DIRECTORY

ALLIANCE CHURCH
Community Alliance Church, 4815 East Lake Drive, Winter Springs
Neighborhood Alliance Church, 301 Markham Woods Rd., Longwood
Sanford Alliance Church, 1401 S. Park Ave., Sanford

ASSEMBLY OF GOD
Emmanuel Assembly of God, 330 E. Commercial St. (across from Civic Center), Sanford
Family Worship Center, 2451 Airport Blvd., Sanford
Freedom Assembly of God, 2980 Orlando Dr., Sanford
Wekiva Assembly of God, 1675 Dizon Rd., Longwood

BAPTIST
Antioch Baptist Church, Oviedo
Cary Baptist Church, Crystal Lake & 3rd, Lake Mary
Casselberry Baptist Church, 770 Seminole Blvd.
Central Baptist Church, 3101 W. 1st St.
Chuluota First Baptist
Clearwater Missionary Baptist Church, Southwest Rd.
Countryside Baptist Church, Country Club Road, Lake Mary
First Baptist Church, 519 Park Ave.
First Baptist Church of Altamonte Springs, Rt. 436 Altamonte Springs
First Baptist Church of Forest City
First Baptist Church of Geneva
First Baptist Church, Markham Woods
First Baptist Church of Lake Monroe
First Baptist Church of Longwood, 891 East SR 434
First Baptist Church of Oviedo
First Baptist Church of Sandusky Springs, Rt. 436 Altamonte Springs
First Shiloh Missionary Baptist Church, 1101 W. 13th St.
First Baptist Church of Osteen
Fountain Head Baptist Church, Oviedo
Hope Baptist Church, Forest City Community Center, Forest City
Independence Baptist Miss. Civic League Bldg., Longwood
Jordan Missionary Baptist Church, 820 Upsala Rd.
Lighthouse Baptist Church, 665 Longwood - Lake Mary Road
Lakeside Baptist Church, 126 Lakeside Ave., Lake Mary
Macedonia Mission Baptist Church, Oak Hill Rd., Osteen
Missionary Baptist Church, North Rd., Enterprise
Morning Glory Baptist Church, Geneva Hwy.
Mt. Moriah Primitive Baptist, 1101 Locust Ave., Sanford
Mt. Olive Missionary Baptist Church, Sandusky Springs Rd., Longwood
Mt. Sinai Missionary Baptist Church, 1800 Jerry Ave.
Mt. Zion Missionary Baptist, Sipes Ave.
New Bethel Missionary Baptist, 9th St. & Hickory Ave.
New Mt. Calvary Missionary Baptist, 1109 W. 12th St.
New Salem Primitive Baptist Church, 1509 W. 12th St.
New Testament Baptist Church, Quality Inn, North Longwood
New Mt. Zion Baptist Church, 1720 Pear Ave.
New Life Fellowship, 4981 E. Lake Drive, Casselberry, Fl 32708
Northside Baptist Church, Chuluota
Peachtree Baptist Church, 1164 Pine St., Altamonte Springs
People's Baptist Church, 1201 W. First Street, Sanford
Pinecrest Baptist Church, 501 E. Adams Blvd.
Praise Lake Baptist, Ridge Rd., Fern Park
Progress Missionary Baptist Church, Midway
Rejected Stone Full Mission M.B. Church, 2780 Country Club Rd., Sanford
Second Shiloh Missionary Baptist Church West Sanford
Smyrna Baptist Church, 250 Overbrook Dr., Casselberry
Starlight Baptist Church, 190 Bahama Rd.
St. James Missionary Baptist Church, 51, Rd. 415, Osteen
St. John's Missionary Baptist Church, 309 Longwood Ave., Altamonte Springs
St. Luke Missionary Baptist Church of Cameron City, Inc.

St. Paul Baptist Church, 813 Pine Ave.
St. Matthews Baptist Church, Canaan Hgts.
St. John's Missionary Baptist Church, 820 Cypress St.
Springfield Missionary Baptist, 12th & Cedar
Sunland Baptist Church, 2626 Palmatio
Temple Baptist Church, Palm Springs Rd., Altamonte Springs
Victory Baptist Church, Old Orlando Rd. at Mastar Ave.
Westview Baptist Church, 4100 Paola Road (46A)
William Chapel Missionary Baptist Church, Mark & William St., Altamonte Springs
Zion Hope Baptist Church, 712 Orange Ave.

CATHOLIC
All Souls Catholic Church, 902 Oak Ave., Sanford
Church of the Nativity, Lake Mary
Our Lady of the Lakes Catholic Church, 1310 Magnolia, Deltona
St. Ann's Catholic Church, Dogwood Trail, DeBary
St. Augustine Catholic Church, Sunset Dr., near Bullion Rd., Casselberry
St. Clare Catholic Community meets at Osteen Civic Center
St. Mary Magdalene Catholic Church, Maitland Ave., Altamonte Springs
St. Mary's Ukrainian Catholic Church, 245 Lake McCarty Dr., Apopka

CHRISTIAN
First Christian Church, 1607 S. Sanford Ave.
First Christian Church, 1400 E.E. Williamson Rd., Longwood
Grace Christian Church, Wilson Elementary School, (Paola), 985 Orange Blvd., Sanford
Lakeside Christian Church, Bear Lake Rd., at Jamison
Sanford Christian Church, 730 Upsala Road, Sanford
South Seminole Christian Church, 300 W. SR. 434, Oviedo

CHRISTIAN SCIENCE
First Church of Christ Scientist, 975 Markham Woods Rd., Longwood

CHURCH OF CHRIST
Church of Christ, 1512 S. Park Ave.
Church of Christ at Lake Ellen, U.S. 17-92, N. Casselberry
Church of Christ, 600 Palm Springs Dr., Altamonte Springs
Church of Christ, Geneva
Church of Christ, Longwood
Church of Christ, W. 17th St.
Northside Church of Christ, Fla. Haven Dr., Maitland
South Seminole Church of Christ, 5410 Lake Howell Rd.

CHURCH OF GOD
Church of God, 503 Hickory
Church of God, 803 W. 22nd St.
Church of God, Oviedo
Church of God, Holiness, Lake Monroe
Church of God Mission, Enterprise
Church of God, 1402 W. 16th St.
Church of God in Christ, Oviedo
Church of God of Prophecy, 2509 S. Elm Ave.
Church of God of Prophecy, 1708 S. Persimmon Ave.
Church of God of Prophecy, 498 S. Central, Oviedo
Church of God (7th Day), Deltona Community Center, Deltona (Sun Room)
Rescue Church of God, 1700 W. 13th St., Sanford
True Church of God, 2700 Ridgewood Ave., Sanford

CONGREGATIONAL
Congregational Christian Church, 2401 S. Park Ave., Sanford
Winter Springs Community Evangelical Congregational Church, 219 Wade St., Winter Springs

EASTERN ORTHODOX
Eastern Orthodox Church, St. George, 2001 Dylan Way, Maitland
Eastern Orthodox Church, St. Steven's of O.C.A., 1885 Lake Emma Road, Longwood, Fl. 32750

Eastern Orthodox Church, St. John Orthodox, 2743 Country Club Road, Sanford

EPISCOPAL
All Saints Episcopal Church, E. DeBary Ave., Enterprise
Christ Episcopal Church, Longwood
Episcopal Church of the New Covenant, 875 Tusawilla Road, Winter Springs
Holy Cross Episcopal, Park Ave. at 4th St., Sanford
St. Peter's Episcopal Church, 700 Rinehart Road, Lake Mary
St. Richard's Church, 8161 Lake Howell Rd., Winter Park
The Church of the Good Shepherd, Maitland, 331 Lake Ave.

INTERDENOMINATIONAL
Caryville Christian Center, 430 W. 4th St., Sanford
New Harvest Christian Fellowship, 2780 Country Club Rd., Sanford
Northland Community Church, 530 Dog Track Rd., Longwood, Fl. 32750
Dulmach Deliverance Center, 2231 Sloas Ave., Sanford

JEWISH
Beth Am Synagogue meeting at Corner of Sand Lake and County Line Road, West 14
Temple Shalom, 1785 Elkcam Blvd., Deltona

LUTHERAN
Ascension Lutheran Church, Overbrook Dr., Casselberry
Good Shepherd Lutheran Church, ELCA, 2917 Orlando Dr. (Hwy 17-92), Ridge Rd., Casselberry
Holy Cross Lutheran Church of Lake Mary, 700 Sun Drive, Lake Mary
Lund Of Life Lutheran Church, 395 Tusawilla Rd., Winter Springs
Lutheran Church of Providence, Deltona
Lutheran Church of the Redeemer, 2525 Oak Avenue
Messiah Lutheran Church, Golden Days Dr. & Hwy 17-92, Casselberry
St. Luke's Lutheran Church, Rt. 426, Blythe
St. Stephen Lutheran Church, 434 West of 14, Longwood

METHODIST
Barnett United Methodist Church, E. DeBary Ave., Enterprise
Bear Lake United Methodist Church
Bethel A.M.E. Church, Canaan Hgts.
Casselberry Community United Methodist Church, Hwy 17-92 Piney Ridge Rd., Casselberry
Christ United Methodist Church, Tucker Dr., Sunland Estates
DeBary Community Methodist Church, W. Highbanks Rd., DeBary
First United Methodist Church, 419 Park Ave.
First Methodist Church of Oviedo
First United Methodist Church of Geneva
Grace United Methodist Church, 489 N. Country Club Rd., Lake Mary
Grant Chapel A.M.E. Church, Oviedo
Oakgrove Methodist Church, Oviedo
Osteen Methodist Church, Cor. of Carpenter & Murray St., Osteen
Pioneer Methodist Church, Corner of Wilbur Ave. & Country Club Road, Lake Mary
Sandusky United Methodist Church, SR 434 and 14, Longwood
St. James A.M.E. Church, 8th at Cypress
St. Luke M.B. Church of Cameron City, Inc., Beardall off S.R. 46 E.
St. Mary's A.M.E. Church, 51, Rt. 415, Osteen
St. Paul's Methodist Church, Osteen Rd., Enterprise
Starford Memorial Church, S. DeBary

NAZARENE
First Church of the Nazarene, 2581 Sanford Ave.
Genesis Church of the Nazarene, S.R. 46, Geneva
Lake Mary Church of the Nazarene, 171 E. Crystal Lake Ave., Lake Mary
Longwood Church of the Nazarene, Wayman & Jessup Ave., Longwood
Markham Woods Church of the Nazarene, SR 46, 3 1/2 Miles West of 14 at the Wekiva River

PRESBYTERIAN
Deltona Presbyterian Church, Holland Blvd. & Austin Ave., Deltona
First Presbyterian Church of Lake Mary
First Presbyterian Church, Oak Ave. & 3rd St.
First Presbyterian Church of DeBary, E. Highland
Markham Woods Presbyterian Church, 5210 Markham Woods Road, Lake Mary, Fl.
St. Andrews Presbyterian Church, 9913 Bear Lake Rd.
St. Mark's Presbyterian Church, 1021 Palm Springs Rd., Altamonte Bggs
Tusawilla Presbyterian Church, 3600 West State Rd. 428, Oviedo Fla
Upsala Community Presbyterian Church, Upsala Rd.
Westminster Presbyterian Church, Red Bug Rd., Casselberry

SEVENTH DAY ADVENTIST
Forest Lake Seventh Day Adventist Church, Hwy. 436, Forest City
Mars Hill Seventh Day Adventist Church, 801 E. 2nd St., Sanford
Sanford Seventh Day Adventist Church, 5615 N. Highway 427
Seventh Day Adventist Church, Maitland Ave., Altamonte Springs
Winter Springs Seventh Day Adventist Church, 50 S. Moss Rd.

OTHER CHURCHES
All Faith Chapel, Camp Seminoe, Wekiva Park Rd.
Allen's A.M.E. Church, Olive & 12th
Beardall Avenue Holiness Chapel, Beardall Ave.
Chuluota Community Church
Church of Jesus Christ of Latter Day Saints, 2315 Park Ave.
ECKANKAR, 170 Big Tree Drive, Suite 100, Longwood
Family Church Christian Center, 1544 Seminole Blvd., Casselberry
First Born Church of the Living God, Midway
First Church of Christ, Scientist, Elkam Blvd. and Venus St., Deltona
First Pentecostal Church of Longwood
First Pentecostal Church of Sanford
Full Gospel Church of God in Christ, 1826 Jerry Ave., Sanford
Full Gospel Tabernacle, 2724 Country Club Road
Grace Bible Church, 2644 S. Sanford Ave.
Holy Trinity Church of God in Christ, 1514 Mangoustine Ave.
Kingdom Hall of Jehovah's Witness, Lake Monroe Unit, 1562 W. Third St.
Lake Monroe Chapel, Orange Blvd., Lake Monroe
Mt. Olive Holiness Church, Oak Hill Rd., Osteen
Neighborhood Alliance Church, 301 Markham Woods Road, Longwood
Paula Wesleyan Church, 850 Wayside Dr., Sanford
Pentecostal Open Bible Tabernacle, Ridgewood Ave. Off 25th opposite Seminole High School
Praise and Power Church, 111 W. Wilbur Ave., Lake Mary
Restoration Community Church, 5613 N. C.R. 427, Sanford
Rolling Hills Moravian Church, SR 434, Longwood
Sanford Alliance Church, 1401 S. Park Ave.
Sanford Bible Church, 2460 Sanford Ave.
Second Church Of The Living God, 3428 Beardall Ave., Sanford
St. Peter's Serbian Orthodox Church, 1990 Lake Emma Rd., Longwood
St. Stevens Orthodox Church, 1895 Lake Emma Rd., Longwood
The Full Gospel Church of Our Lord Jesus Christ, Washington St., Cameron City
The Salvation Army, 700 W. 24th St.
Triumph, The Church of the New Age, 1006 W. 6th St.
United Church of Christ, Altamonte Community Chapel, Altamonte Springs
United Church of Christ Christian Fellowship, 260 N. Country Club Rd., Lake Mary
U.C.S.S. Spiritual Centre, 125 A South Volusia Ave., Corner of Graves and Volusia Ave., Orange City
Winter Springs Community Evangelical Congregational, 219 Wade St., Winter Springs

SEMINGOLE COUNTY NOTICE OF UNPAID TANGIBLE PERSONAL PROPERTY TAXES		NAME AND ADDRESS	TAXES DUE	NAME AND ADDRESS	TAXES DUE	NAME AND ADDRESS	TAXES DUE
<p>AS PROVIDED BY CHAPTER 197.02 - FLORIDA STATUTES. NOTICE IS HEREBY GIVEN THAT TANGIBLE PERSONAL PROPERTY TAXES ASSESSED FOR 1968 ARE NOW DELINQUENT. BEGINNING APRIL 1, 1968, SUCH TAXES ARE NOW DRAWING INTEREST AT THE RATE OF 18 PERCENT PER YEAR, PLUS THE PROPORTIONATE COSTS OF PUBLISHING THIS NOTICE. UNLESS THE DELINQUENT TAXES ARE PAID PRIOR TO MAY 1, 1968, WARRANTS WILL BE ISSUED THEREON AND THE TAX COLLECTOR WILL APPLY TO THE CIRCUIT COURT FOR AN ORDER DIRECTING LEVY UPON SEIZURE OF THE TANGIBLE PERSONAL PROPERTY OF THE TAXPAYER FOR THE UNPAID TAXES. THE NAMES OF THE DELINQUENT PERSONAL PROPERTY TAXPAYERS AND THE AMOUNT OF THE TAXES, INCLUDING THE COST OF ADVERTISING AND INTEREST PENALTY, ARE AS FOLLOWS:</p>							
NAME AND ADDRESS	TAXES DUE	NAME AND ADDRESS	TAXES DUE	NAME AND ADDRESS	TAXES DUE	NAME AND ADDRESS	TAXES DUE
17-92 AUTO SALES 1700 US HWY 17-92 S HAILLAND FL 32751	191.95	DALLAS TX 75240		AQUA VISTA INC SEVERAL WORLD OF WERIVA 50 3111 ST RD 330 M ALTAHONTE SPRINGS FL 32701	303.11	LEAF DEPT 1000 US HWY 17-92 S WEST PALM BEACH FL 33416	
1750 INC 1750 FAH PAVILION P.O. BOX 162811 ALTAHONTE SPRINGS FL 32716	4,322.57	AGRI-HART STORES 781 CO RD 447 N LONGWOOD FL 32750	107.33	ARMA WELLS & PUMP CO ALTAHONTE SPRINGS FL 32714	25.81	BARRETT JACQUELINE 3000 GABRIELLA LANE OVILOO FL 32765	222.90
25 TRAVEL 3200 CORREL BLVD 3RD FL HIAWASSEE FL 32148	132.03	ARICH PRINTING SANFORD FL 32771	350.62	ARCHITECTURAL WOODWORK 2110 STATE ST ALTAHONTE SPRINGS FL 32701	117.08	BARRY ENSEL ACCOUNTANT 1100 US HWY 17-92 S LONGWOOD FL 32750	114.95
A & B ACTION TIRE OF LONGWOOD INC 1100 US HWY 17-92 N FL 32750	579.30	AIRBRUSH ONE 1100 BELLS AVE GIBLER SPRINGS FL 32706	54.00	ARISTOCRAT VOLKSWAGEN INC 2120 ORLANDO DR SANFORD FL 32773	3,156.38	BARTLETT & JOHNSTON CHIROPRACTIC CLINIC P.O. BOX 12-7078 LONGWOOD FL 32752	139.10
A & C SERVICES 320 HORSE LOOP WINTER SPRINGS FL 32704	13.10	AIRSHAWT ALLOYS MOUNTAIN AVE SANFORD FL 32772	27.84	ARMA TALENT & MODELING AGENCY 1100 ST RD 330 M 8310 LONGWOOD FL 32750	193.69	BASKETS FROM THE HEART 1110 1000 CO RD 427 N LONGWOOD FL 32750	59.13
A I LOCKSMITH ALTAHONTE SPRINGS FL 32701	23.22	AJA ENTERPRISES INC CRAC HAWK ST S FL 32746	52.97	ARLEN O HYDER CPA 2100 PALM AVE W LONGWOOD FL 32750	234.53	BASKIN ROBBINS 31 FLAVORS 3110 ALONA AVE WINTER PARK FL 32792	684.30
A I STUDIOS ALTAHONTE SPRINGS FL 32701	231.57	AJAY'S CHERRIES CASSELLCHERRY FL 32707	2,060.64	ARMSTRONG CHIROPRACTIC CENTER PA 2100 ST RD 330 M LONGWOOD FL 32750	303.70	BATHTIME INTERNATIONAL LTD 1100 WICTOR PITTSFORD RD VICI NY 14564	328.10
A A EMPLOYMENT 1100 8TH ST W SANFORD FL 32773	9.83	AL-ENCO INC 710 COMMENCE CIRCLE LONGWOOD FL 32750	56.91	ARNOLD COHN & RUTH 2100 CALLE HWY LOT C-25 EPPING FL 32702	19.12	BATTLE RIDGE COMPANIES OF 3200 BOSTON AVE CAYON PARK FL 32840	71.21
A A BRAT WORLD 2100 SANFORD AVE S SANFORD FL 32771	34.77	ALADDIN PAINT & EQUIP CO INC 8701 JACKSONWAYNE SR CASSELLCHERRY FL 32716	278.90	ARTHUR MURRAY DANCE STUDIO STARBUCK ST LONGWOOD FL 32750	2,021.36	BEER WITS 1000 WILKIN RD MS 39503	
A ANDRE'S LAWN WORKS P.O. BOX 1891 CASSELLCHERRY FL 32707	69.57	ALICIA DIAGNOSTICS INC 1100 CENTRAL AVE S OVILOO FL 32765	160.84	ARTISAN HAIR DESIGN INC 201 ALTAHONTE SPRINGS FL 32701	911.24	BELL ATLANTIC - TRICON LEASING CORP P.O. BOX 907 PARANUS NJ 07653	3,480.00
A B C LIQUORS 2000 BRANDE AVE S ORLANDO FL 32824	516.76	ALL ABOUT FURNITURE INC ALTAHONTE SPRINGS FL 32701	13.02	ASHLEY BREANA INC 2100 ST RD 330 M LONGWOOD FL 32750	1,057.98	BELL ATLANTIC - TRICON LEASING CORP P.O. BOX 907 PARANUS NJ 07653	1,747.81
A B C LIQUORS INC 1100 US HWY 17-92 S ORLANDO FL 32859	367.19	ALL GLASS INC ALTAHONTE SPRINGS FL 32714	276.28	ASSOCIATED COMMUNICATIONS GROUP 1100 KENNETH DR LONGWOOD FL 32750	1,016.03	BELL ATLANTIC - TRICON LEASING CORP P.O. BOX 907 PARANUS NJ 07653	360.74
A B C LIQUORS INC 1100 US HWY 17-92 S ORLANDO FL 32859	1,777.82	ALL PARTS WAREHOUSE INC 1100 WILSON BLVD WINTER PARK FL 32780	178.78	ASSOCIATED BULK DELIVERY INC LONGWOOD FL 32750	31.85	BELL ATLANTIC - TRICON LEASING CORP P.O. BOX 907 PARANUS NJ 07653	5,094.70
A B C LIQUORS INC 1100 US HWY 17-92 S ORLANDO FL 32859	906.67	ALL PRO LANDSCAPING 1100 WILSON BLVD WINTER PARK FL 32780	140.77	ASSOCIATED MARKETING GROUP INC ALTAHONTE SPRINGS FL 32701	88.68	BELL ATLANTIC - TRICON LEASING CORP P.O. BOX 907 PARANUS NJ 07653	1,378.68
A B C LIQUORS INC 1100 US HWY 17-92 S ORLANDO FL 32859	688.58	ALL SEASONS POOL SERVICE 1100 WILSON BLVD WINTER PARK FL 32780	213.83	ASSOCIATED REAL ESTATE INC 1100 KENNETH DR LONGWOOD FL 32750	15.28	BELL ATLANTIC - TRICON LEASING CORP P.O. BOX 907 PARANUS NJ 07653	996.66
A B C LIQUORS INC 1100 US HWY 17-92 S ORLANDO FL 32859	709.33	ALL STAR SPORTS 1100 WILSON BLVD WINTER PARK FL 32780	210.64	ASSOCIATES INSURANCE MARKETING INC 1100 KENNETH DR LONGWOOD FL 32750	318.78	BELL ATLANTIC - TRICON LEASING CORP P.O. BOX 907 PARANUS NJ 07653	1,226.03
A BRICK WORLD 1100 US HWY 17-92 S LONGWOOD FL 32750	44.44	ALLOTT'S BUILDING SERVICES 1100 WILSON BLVD WINTER PARK FL 32780	142.93	ASSURED APPLIANCES INC 1100 KENNETH DR LONGWOOD FL 32750	85.69	BELL ATLANTIC - TRICON LEASING CORP P.O. BOX 907 PARANUS NJ 07653	84.38
A BRIDGE TO LEARNING INC 1100 US HWY 17-92 S LONGWOOD FL 32750	743.91	ALLEN BETTY 1100 US HWY 17-92 S WINTER PARK FL 32780	9.75	ATA OF ORLANDO INC 1100 KENNETH DR LONGWOOD FL 32750	119.12	BELL ATLANTIC - TRICON LEASING CORP P.O. BOX 907 PARANUS NJ 07653	1,318.16
A C AUTO BODY 1100 US HWY 17-92 S LONGWOOD FL 32750	563.16	ALLEN BLAU CPA 1100 WILSON BLVD WINTER PARK FL 32780	327.78	ATLANTIC EASTERN COOP ALTAHONTE SPRINGS FL 32714	748.36	BELLEVILLE & PATEL PA ALTAHONTE SPRINGS FL 32701	1,110.00
A C C & HOME DAY 1100 US HWY 17-92 S LONGWOOD FL 32750	440.84	ALLEN HENRY 1100 WILSON BLVD WINTER PARK FL 32780	19.11	ATLANTIC EASTERN COOP ALTAHONTE SPRINGS FL 32714	14.07	BEN'S WELDING REPAIR & 1100 WILSON BLVD WINTER PARK FL 32780	88.00
A C C & HOME DAY 1100 US HWY 17-92 S LONGWOOD FL 32750	102.36	ALLEN JERRY 1100 WILSON BLVD WINTER PARK FL 32780	19.11	ATYREBARBARA BEATRIZ M 1100 WILSON BLVD WINTER PARK FL 32780	122.63	BERNARD ALAN & MARCIA 1100 WILSON BLVD WINTER PARK FL 32780	12.44
A C MARKETING OF CENTRAL FLA INC 1100 US HWY 17-92 S LONGWOOD FL 32750	1,017.78	ALLEN JERRY 1100 WILSON BLVD WINTER PARK FL 32780	19.11	AUBURN PAUL 1100 WILSON BLVD WINTER PARK FL 32780	31.19	BERNARD ALAN & MARCIA 1100 WILSON BLVD WINTER PARK FL 32780	209.98
A C MARKETING OF CENTRAL FLA INC 1100 US HWY 17-92 S LONGWOOD FL 32750	1,017.78	ALLEN JERRY 1100 WILSON BLVD WINTER PARK FL 32780	19.11	AUBURN PAUL 1100 WILSON BLVD WINTER PARK FL 32780	31.19	BEST CONCRETE PUMPING SERVICE INC 1100 WILSON BLVD WINTER PARK FL 32780	1,180.72
A C MARKETING OF CENTRAL FLA INC 1100 US HWY 17-92 S LONGWOOD FL 32750	1,017.78	ALLEN JERRY 1100 WILSON BLVD WINTER PARK FL 32780	19.11	AUBURN PAUL 1100 WILSON BLVD WINTER PARK FL 32780	31.19	BETTER AUTO INTERIORS 1100 WILSON BLVD WINTER PARK FL 32780	103.60
A C MARKETING OF CENTRAL FLA INC 1100 US HWY 17-92 S LONGWOOD FL 32750	1,017.78	ALLEN JERRY 1100 WILSON BLVD WINTER PARK FL 32780	19.11	AUBURN PAUL 1100 WILSON BLVD WINTER PARK FL 32780	31.19	BETTY ANNE'S HAIR STYLING 1100 WILSON BLVD WINTER PARK FL 32780	34.42
A C MARKETING OF CENTRAL FLA INC 1100 US HWY 17-92 S LONGWOOD FL 32750	1,017.78	ALLEN JERRY 1100 WILSON BLVD WINTER PARK FL 32780	19.11	AUBURN PAUL 1100 WILSON BLVD WINTER PARK FL 32780	31.19	BETTY'S BEAUTY SHOP 1100 WILSON BLVD WINTER PARK FL 32780	7.68
A C MARKETING OF CENTRAL FLA INC 1100 US HWY 17-92 S LONGWOOD FL 32750	1,017.78	ALLEN JERRY 1100 WILSON BLVD WINTER PARK FL 32780	19.11	AUBURN PAUL 1100 WILSON BLVD WINTER PARK FL 32780	31.19	BETTY'S CUSTOM UPHOLSTERY 1100 WILSON BLVD WINTER PARK FL 32780	102.83
A C MARKETING OF CENTRAL FLA INC 1100 US HWY 17-92 S LONGWOOD FL 32750	1,017.78	ALLEN JERRY 1100 WILSON BLVD WINTER PARK FL 32780	19.11	AUBURN PAUL 1100 WILSON BLVD WINTER PARK FL 32780	31.19	BETHAL MECHANICAL INC 1100 WILSON BLVD WINTER PARK FL 32780	381.86
A C MARKETING OF CENTRAL FLA INC 1100 US HWY 17-92 S LONGWOOD FL 32750	1,017.78	ALLEN JERRY 1100 WILSON BLVD WINTER PARK FL 32780	19.11	AUBURN PAUL 1100 WILSON BLVD WINTER PARK FL 32780	31.19	BETTER AUTO INTERIORS 1100 WILSON BLVD WINTER PARK FL 32780	103.60
A C MARKETING OF CENTRAL FLA INC 1100 US HWY 17-92 S LONGWOOD FL 32750	1,017.78	ALLEN JERRY 1100 WILSON BLVD WINTER PARK FL 32780	19.11	AUBURN PAUL 1100 WILSON BLVD WINTER PARK FL 32780	31.19	BETTY ANNE'S HAIR STYLING 1100 WILSON BLVD WINTER PARK FL 32780	34.42
A C MARKETING OF CENTRAL FLA INC 1100 US HWY 17-92 S LONGWOOD FL 32750	1,017.78	ALLEN JERRY 1100 WILSON BLVD WINTER PARK FL 32780	19.11	AUBURN PAUL 1100 WILSON BLVD WINTER PARK FL 32780	31.19	BETTY'S BEAUTY SHOP 1100 WILSON BLVD WINTER PARK FL 32780	7.68
A C MARKETING OF CENTRAL FLA INC 1100 US HWY 17-92 S LONGWOOD FL 32750	1,017.78	ALLEN JERRY 1100 WILSON BLVD WINTER PARK FL 32780	19.11	AUBURN PAUL 1100 WILSON BLVD WINTER PARK FL 32780	31.19	BETTY'S CUSTOM UPHOLSTERY 1100 WILSON BLVD WINTER PARK FL 32780	102.83
A C MARKETING OF CENTRAL FLA INC 1100 US HWY 17-92 S LONGWOOD FL 32750	1,017.78	ALLEN JERRY 1100 WILSON BLVD WINTER PARK FL 32780	19.11	AUBURN PAUL 1100 WILSON BLVD WINTER PARK FL 32780	31.19	BETHAL MECHANICAL INC 1100 WILSON BLVD WINTER PARK FL 32780	381.86
A C MARKETING OF CENTRAL FLA INC 1100 US HWY 17-92 S LONGWOOD FL 32750	1,017.78	ALLEN JERRY 1100 WILSON BLVD WINTER PARK FL 32780	19.11	AUBURN PAUL 1100 WILSON BLVD WINTER PARK FL 32780	31.19	BETTER AUTO INTERIORS 1100 WILSON BLVD WINTER PARK FL 32780	103.60
A C MARKETING OF CENTRAL FLA INC 1100 US HWY 17-92 S LONGWOOD FL 32750	1,017.78	ALLEN JERRY 1100 WILSON BLVD WINTER PARK FL 32780	19.11	AUBURN PAUL 1100 WILSON BLVD WINTER PARK FL 32780	31.19	BETTY ANNE'S HAIR STYLING 1100 WILSON BLVD WINTER PARK FL 32780	34.42
A C MARKETING OF CENTRAL FLA INC 1100 US HWY 17-92 S LONGWOOD FL 32750	1,017.78	ALLEN JERRY 1100 WILSON BLVD WINTER PARK FL 32780	19.11	AUBURN PAUL 1100 WILSON BLVD WINTER PARK FL 32780	31.19	BETTY'S BEAUTY SHOP 1100 WILSON BLVD WINTER PARK FL 32780	7.68
A C MARKETING OF CENTRAL FLA INC 1100 US HWY 17-92 S LONGWOOD FL 32750	1,017.78	ALLEN JERRY 1100 WILSON BLVD WINTER PARK FL 32780	19.11	AUBURN PAUL 1100 WILSON BLVD WINTER PARK FL 32780	31.19	BETTY'S CUSTOM UPHOLSTERY 1100 WILSON BLVD WINTER PARK FL 32780	102.83
A C MARKETING OF CENTRAL FLA INC 1100 US HWY 17-92 S LONGWOOD FL 32750	1,017.78	ALLEN JERRY 1100 WILSON BLVD WINTER PARK FL 32780	19.11	AUBURN PAUL 1100 WILSON BLVD WINTER PARK FL 32780	31.19	BETHAL MECHANICAL INC 1100 WILSON BLVD WINTER PARK FL 32780	381.86
A C MARKETING OF CENTRAL FLA INC 1100 US HWY 17-92 S LONGWOOD FL 32750	1,017.78	ALLEN JERRY 1100 WILSON BLVD WINTER PARK FL 32780	19.11	AUBURN PAUL 1100 WILSON BLVD WINTER PARK FL 32780	31.19	BETTER AUTO INTERIORS 1100 WILSON BLVD WINTER PARK FL 32780	103.60
A C MARKETING OF CENTRAL FLA INC 1100 US HWY 17-92 S LONGWOOD FL 32750	1,017.78	ALLEN JERRY 1100 WILSON BLVD WINTER PARK FL 32780	19.11	AUBURN PAUL 1100 WILSON BLVD WINTER PARK FL 32780	31.19	BETTY ANNE'S HAIR STYLING 1100 WILSON BLVD WINTER PARK FL 32780	34.42
A C MARKETING OF CENTRAL FLA INC 1100 US HWY 17-92 S LONGWOOD FL 32750	1,017.78	ALLEN JERRY 1100 WILSON BLVD WINTER PARK FL 32780	19.11	AUBURN PAUL 1100 WILSON BLVD WINTER PARK FL 32780	31.19	BETTY'S BEAUTY SHOP 1100 WILSON BLVD WINTER PARK FL 32780	7.68
A C MARKETING OF CENTRAL FLA INC 1100 US HWY 17-92 S LONGWOOD FL 32750	1,017.78	ALLEN JERRY 1100 WILSON BLVD WINTER PARK FL 32780	19.11	AUBURN PAUL 1100 WILSON BLVD WINTER PARK FL 32780	31.19	BETTY'S CUSTOM UPHOLSTERY 1100 WILSON BLVD WINTER PARK FL 32780	102.83
A C MARKETING OF CENTRAL FLA INC 1100 US HWY 17-92 S LONGWOOD FL 32750	1,017.78	ALLEN JERRY 1100 WILSON BLVD WINTER PARK FL 32780	19.11	AUBURN PAUL 1100 WILSON BLVD WINTER PARK FL 32780	31.19	BETHAL MECHANICAL INC 1100 WILSON BLVD WINTER PARK FL 32780	381.86
A C MARKETING OF CENTRAL FLA INC 1100 US HWY 17-92 S LONGWOOD FL 32750	1,017.78	ALLEN JERRY 1100 WILSON BLVD WINTER PARK FL 32780	19.11	AUBURN PAUL 1100 WILSON BLVD WINTER PARK FL 32780	31.19	BETTER AUTO INTERIORS 1100 WILSON BLVD WINTER PARK FL 32780	103.60
A C MARKETING OF CENTRAL FLA INC 1100 US HWY 17-92 S LONGWOOD FL 32750	1,017.78	ALLEN JERRY 1100 WILSON BLVD WINTER PARK FL 32780	19.11	AUBURN PAUL 1100 WILSON BLVD WINTER PARK FL 32780	31.19	BETTY ANNE'S HAIR STYLING 1100 WILSON BLVD WINTER PARK FL 32780	34.42
A C MARKETING OF CENTRAL FLA INC 1100 US HWY 17-92 S LONGWOOD FL 32750	1,017.78	ALLEN JERRY 1100 WILSON BLVD WINTER PARK FL 32780	19.11	AUBURN PAUL 1100 WILSON BLVD WINTER PARK FL 32780	31.19	BETTY'S BEAUTY SHOP 1100 WILSON BLVD WINTER PARK FL 32780	7.68
A C MARKETING OF CENTRAL FLA INC 1100 US HWY 17-92 S LONGWOOD FL 32750	1,017.78	ALLEN JERRY 1100 WILSON BLVD WINTER PARK FL 32780	19.11	AUBURN PAUL 1100 WILSON BLVD WINTER PARK FL 32780	31.19	BETTY'S CUSTOM UPHOLSTERY 1100 WILSON BLVD WINTER PARK FL 32780	102.83
A C MARKETING OF CENTRAL FLA INC 1100 US HWY 17-92 S LONGWOOD FL 32750	1,017.78	ALLEN JERRY 1100 WILSON BLVD WINTER PARK FL 32780	19.11	AUBURN PAUL 1100 WILSON BLVD WINTER PARK FL 32780	31.19	BETHAL MECHANICAL INC 1100 WILSON BLVD WINTER PARK FL 32780	381.86
A C MARKETING OF CENTRAL FLA INC 1100 US HWY 17-92 S LONGWOOD FL 32750	1,017.78	ALLEN JERRY 1100 WILSON BLVD WINTER PARK FL 32780	19.11	AUBURN PAUL 1100 WILSON BLVD WINTER PARK FL 32780	31.19	BETTER AUTO INTERIORS 1100 WILSON BLVD WINTER PARK FL 32780	103.60
A C MARKETING OF CENTRAL FLA INC 1100 US HWY 17-92 S LONGWOOD FL 32750	1,017.78	ALLEN JERRY 1100 WILSON BLVD WINTER PARK FL 32780	19.11	AUBURN PAUL 1100 WILSON BLVD WINTER PARK FL 32780	31.19	BETTY ANNE'S HAIR STYLING 1100 WILSON BLVD WINTER PARK FL 32780	34.42
A C MARKETING OF CENTRAL FLA INC 1100 US HWY 17-92 S LONGWOOD FL 32750	1,017.78	ALLEN JERRY 1100 WILSON BLVD WINTER PARK FL 32780	19.11	AUBURN PAUL 1100 WILSON BLVD WINTER PARK FL 32780	31.19	BETTY'S BEAUTY SHOP 1100 WILSON BLVD WINTER PARK FL 32780	7.68
A C MARKETING OF CENTRAL FLA INC 1100 US HWY 17-92 S LONGWOOD FL 32750	1,017.78	ALLEN JERRY 1100 WILSON BLVD WINTER PARK FL 32780	19.11	AUBURN PAUL 1100 WILSON BLVD WINTER PARK FL 32780	31.19	BETTY'S CUSTOM UPHOLSTERY 1100 WILSON BLVD WINTER PARK FL 32780	102.83
A C MARKETING OF CENTRAL FLA INC 1100 US HWY 17-92 S LONGWOOD FL 32750	1,017.78	ALLEN JERRY 1100 WILSON BLVD WINTER PARK FL 32780	19.11	AUBURN PAUL 1100 WILSON BLVD WINTER PARK FL 32780	31.19	BETHAL MECHANICAL INC 1100 WILSON BLVD WINTER PARK FL 32780	381.86
A C MARKETING OF CENTRAL FLA INC 1100 US HWY 17-92 S LONGWOOD FL 32750	1,017.78	ALLEN JERRY 1100 WILSON BLVD WINTER PARK FL 32780	19.11	AUBURN PAUL 1100 WILSON BLVD WINTER PARK FL 32780	31.19	BETTER AUTO INTERIORS 1100 WILSON BLVD WINTER PARK FL 32780	103.60
A C MARKETING OF CENTRAL FLA INC 1100 US HWY 17-92 S LONGWOOD FL 32750	1,017.78	ALLEN JERRY 1100 WILSON BLVD WINTER PARK FL 32780	19.11	AUBURN PAUL 1100 WILSON BLVD WINTER PARK FL 32780	31.19	BETTY ANNE'S HAIR STYLING 1100 WILSON BLVD WINTER PARK FL 32780	34.42
A C MARKETING OF CENTRAL FLA INC 1100 US HWY 17-92 S LONGWOOD FL 32750	1,017.78	ALLEN JERRY 1100 WILSON BLVD WINTER PARK FL 32780	19.11	AUBURN PAUL 1100 WILSON BLVD WINTER PARK FL 32780	31.19	BETTY'S BEAUTY SHOP 1100 WILSON BLVD WINTER PARK FL 32780	7.68
A C MARKETING OF CENTRAL FLA INC 1100 US HWY 17-92 S LONGWOOD FL 32750	1,017.78	ALLEN JERRY 1100 WILSON BLVD WINTER PARK FL 32780	19.11	AUBURN PAUL 1100 WILSON BLVD WINTER PARK FL 32780	31.19	BETTY'S CUSTOM UPHOLSTERY 1100 WILSON BLVD WINTER PARK FL 32780	102.83
A C MARKETING OF CENTRAL FLA INC 1100 US HWY 17-92 S LONGWOOD FL 32750	1,017.78	ALLEN JERRY 1100 WILSON BLVD WINTER PARK FL 32780	19.11	AUBURN PAUL 1100 WILSON BLVD WINTER PARK FL 32780	31.19	BETHAL MECHANICAL INC 1100 WILSON BLVD WINTER PARK FL 32780	381.86
A C MARKETING OF CENTRAL FLA INC 1100 US HWY 17-92 S LONGWOOD FL 32750	1,017.78	ALLEN JERRY 1100 WILSON BLVD WINTER PARK FL 32780	19.11	AUBURN PAUL 1100 WILSON BLVD WINTER PARK FL 32780	31.19	BETTER AUTO INTERIORS 1100 WILSON BLVD WINTER PARK FL 32780	103.60
A C MARKETING OF CENTRAL FLA INC 1100 US HWY 17-92 S LONGWOOD FL 32750	1,017.78	ALLEN JERRY 1100 WILSON BLVD WINTER PARK FL 32780	19.11	AUBURN PAUL 1100 WILSON BLVD WINTER PARK FL 32780			

NAME AND ADDRESS	TAXES DUE	NAME AND ADDRESS	TAXES DUE	NAME AND ADDRESS	TAXES DUE	NAME AND ADDRESS	TAXES DUE
LONGWOOD FL 32702		3907 RED OAK LAKE RD FL 32708		CLARK TRACY INTERIORS INC	75.13	COTTMAN TRANSMISSIONS SERVICE	703.21
BOONING DEVELOPMENT INC	999.18	CAPTIVANT CONDOMINIUM ASSN INC	10.94	CLASSIC GRAPHICS & DESIGN CO	489.22	COTTON ORIGINAL DESIGNS OF FL INC	743.48
BOONING DEVELOPMENT INC	37.61	CAPITAL WATERPROOFING OF	998.17	CLASSIC LUM INC THE	1,100.70	COTTON TON	11.65
BOONING DEVELOPMENT INC	175.90	CAPTIVE AIRE SYSTEMS INC	366.14	CLASSIC PETS	227.22	COUNTRY CLUB NURSERY	782.68
BOONING DEVELOPMENT INC	18.00	CARAVAN ORIENTAL RUG GALLERY II INC	110.42	CLASSIC STONE	410.73	COUNTRY GREEN ESTATES	133.46
BOONING DEVELOPMENT INC	14.67	CARAVAN CONCRETE PUMPING INC	1,045.58	CLEAN CARE OF AMERICA	96.85	COUNTRY GREEN LAWN CARE	43.95
BOONING DEVELOPMENT INC	40.20	CARAVAN CONCRETE PUMPING INC	1,045.58	CLEAN ENHANCE INC	99.30	COURTNEY MARCELA & COURTNEY	42.48
BOONING DEVELOPMENT INC	40.54	CARAVAN CONCRETE PUMPING INC	1,045.58	CLIPPER OF FLORIDA INC THE	37.25	COURTNEY MARCELA & COURTNEY	42.48
BOONING DEVELOPMENT INC	80.10	CARAVAN CONCRETE PUMPING INC	1,045.58	CLIPPER OF FLORIDA INC THE	37.25	COURTNEY MARCELA & COURTNEY	42.48
BOONING DEVELOPMENT INC	109.56	CARAVAN CONCRETE PUMPING INC	1,045.58	CLIPPER OF FLORIDA INC THE	37.25	COURTNEY MARCELA & COURTNEY	42.48
BOONING DEVELOPMENT INC	79.82	CARAVAN CONCRETE PUMPING INC	1,045.58	CLIPPER OF FLORIDA INC THE	37.25	COURTNEY MARCELA & COURTNEY	42.48
BOONING DEVELOPMENT INC	548.64	CARAVAN CONCRETE PUMPING INC	1,045.58	CLIPPER OF FLORIDA INC THE	37.25	COURTNEY MARCELA & COURTNEY	42.48
BOONING DEVELOPMENT INC	419.58	CARAVAN CONCRETE PUMPING INC	1,045.58	CLIPPER OF FLORIDA INC THE	37.25	COURTNEY MARCELA & COURTNEY	42.48
BOONING DEVELOPMENT INC	288.89	CARAVAN CONCRETE PUMPING INC	1,045.58	CLIPPER OF FLORIDA INC THE	37.25	COURTNEY MARCELA & COURTNEY	42.48
BOONING DEVELOPMENT INC	886.60	CARAVAN CONCRETE PUMPING INC	1,045.58	CLIPPER OF FLORIDA INC THE	37.25	COURTNEY MARCELA & COURTNEY	42.48
BOONING DEVELOPMENT INC	48.23	CARAVAN CONCRETE PUMPING INC	1,045.58	CLIPPER OF FLORIDA INC THE	37.25	COURTNEY MARCELA & COURTNEY	42.48
BOONING DEVELOPMENT INC	24.91	CARAVAN CONCRETE PUMPING INC	1,045.58	CLIPPER OF FLORIDA INC THE	37.25	COURTNEY MARCELA & COURTNEY	42.48
BOONING DEVELOPMENT INC	37.91	CARAVAN CONCRETE PUMPING INC	1,045.58	CLIPPER OF FLORIDA INC THE	37.25	COURTNEY MARCELA & COURTNEY	42.48
BOONING DEVELOPMENT INC	570.38	CARAVAN CONCRETE PUMPING INC	1,045.58	CLIPPER OF FLORIDA INC THE	37.25	COURTNEY MARCELA & COURTNEY	42.48
BOONING DEVELOPMENT INC	13.46	CARAVAN CONCRETE PUMPING INC	1,045.58	CLIPPER OF FLORIDA INC THE	37.25	COURTNEY MARCELA & COURTNEY	42.48
BOONING DEVELOPMENT INC	56.80	CARAVAN CONCRETE PUMPING INC	1,045.58	CLIPPER OF FLORIDA INC THE	37.25	COURTNEY MARCELA & COURTNEY	42.48
BOONING DEVELOPMENT INC	13.34	CARAVAN CONCRETE PUMPING INC	1,045.58	CLIPPER OF FLORIDA INC THE	37.25	COURTNEY MARCELA & COURTNEY	42.48
BOONING DEVELOPMENT INC	566.11	CARAVAN CONCRETE PUMPING INC	1,045.58	CLIPPER OF FLORIDA INC THE	37.25	COURTNEY MARCELA & COURTNEY	42.48
BOONING DEVELOPMENT INC	362.68	CARAVAN CONCRETE PUMPING INC	1,045.58	CLIPPER OF FLORIDA INC THE	37.25	COURTNEY MARCELA & COURTNEY	42.48
BOONING DEVELOPMENT INC	110.95	CARAVAN CONCRETE PUMPING INC	1,045.58	CLIPPER OF FLORIDA INC THE	37.25	COURTNEY MARCELA & COURTNEY	42.48
BOONING DEVELOPMENT INC	22.84	CARAVAN CONCRETE PUMPING INC	1,045.58	CLIPPER OF FLORIDA INC THE	37.25	COURTNEY MARCELA & COURTNEY	42.48
BOONING DEVELOPMENT INC	2,076.93	CARAVAN CONCRETE PUMPING INC	1,045.58	CLIPPER OF FLORIDA INC THE	37.25	COURTNEY MARCELA & COURTNEY	42.48
BOONING DEVELOPMENT INC	94.37	CARAVAN CONCRETE PUMPING INC	1,045.58	CLIPPER OF FLORIDA INC THE	37.25	COURTNEY MARCELA & COURTNEY	42.48
BOONING DEVELOPMENT INC	108.81	CARAVAN CONCRETE PUMPING INC	1,045.58	CLIPPER OF FLORIDA INC THE	37.25	COURTNEY MARCELA & COURTNEY	42.48
BOONING DEVELOPMENT INC	16.16	CARAVAN CONCRETE PUMPING INC	1,045.58	CLIPPER OF FLORIDA INC THE	37.25	COURTNEY MARCELA & COURTNEY	42.48
BOONING DEVELOPMENT INC	1,782.00	CARAVAN CONCRETE PUMPING INC	1,045.58	CLIPPER OF FLORIDA INC THE	37.25	COURTNEY MARCELA & COURTNEY	42.48
BOONING DEVELOPMENT INC	321.22	CARAVAN CONCRETE PUMPING INC	1,045.58	CLIPPER OF FLORIDA INC THE	37.25	COURTNEY MARCELA & COURTNEY	42.48
BOONING DEVELOPMENT INC	10,169.41	CARAVAN CONCRETE PUMPING INC	1,045.58	CLIPPER OF FLORIDA INC THE	37.25	COURTNEY MARCELA & COURTNEY	42.48
BOONING DEVELOPMENT INC	31.84	CARAVAN CONCRETE PUMPING INC	1,045.58	CLIPPER OF FLORIDA INC THE	37.25	COURTNEY MARCELA & COURTNEY	42.48
BOONING DEVELOPMENT INC	245.85	CARAVAN CONCRETE PUMPING INC	1,045.58	CLIPPER OF FLORIDA INC THE	37.25	COURTNEY MARCELA & COURTNEY	42.48
BOONING DEVELOPMENT INC	27.89	CARAVAN CONCRETE PUMPING INC	1,045.58	CLIPPER OF FLORIDA INC THE	37.25	COURTNEY MARCELA & COURTNEY	42.48
BOONING DEVELOPMENT INC	17.15	CARAVAN CONCRETE PUMPING INC	1,045.58	CLIPPER OF FLORIDA INC THE	37.25	COURTNEY MARCELA & COURTNEY	42.48
BOONING DEVELOPMENT INC	28.24	CARAVAN CONCRETE PUMPING INC	1,045.58	CLIPPER OF FLORIDA INC THE	37.25	COURTNEY MARCELA & COURTNEY	42.48
BOONING DEVELOPMENT INC	978.38	CARAVAN CONCRETE PUMPING INC	1,045.58	CLIPPER OF FLORIDA INC THE	37.25	COURTNEY MARCELA & COURTNEY	42.48
BOONING DEVELOPMENT INC	30.89	CARAVAN CONCRETE PUMPING INC	1,045.58	CLIPPER OF FLORIDA INC THE	37.25	COURTNEY MARCELA & COURTNEY	42.48
BOONING DEVELOPMENT INC	1,069.42	CARAVAN CONCRETE PUMPING INC	1,045.58	CLIPPER OF FLORIDA INC THE	37.25	COURTNEY MARCELA & COURTNEY	42.48
BOONING DEVELOPMENT INC	161.95	CARAVAN CONCRETE PUMPING INC	1,045.58	CLIPPER OF FLORIDA INC THE	37.25	COURTNEY MARCELA & COURTNEY	42.48
BOONING DEVELOPMENT INC	293.63	CARAVAN CONCRETE PUMPING INC	1,045.58	CLIPPER OF FLORIDA INC THE	37.25	COURTNEY MARCELA & COURTNEY	42.48
BOONING DEVELOPMENT INC	176.82	CARAVAN CONCRETE PUMPING INC	1,045.58	CLIPPER OF FLORIDA INC THE	37.25	COURTNEY MARCELA & COURTNEY	42.48
BOONING DEVELOPMENT INC	193.01	CARAVAN CONCRETE PUMPING INC	1,045.58	CLIPPER OF FLORIDA INC THE	37.25	COURTNEY MARCELA & COURTNEY	42.48
BOONING DEVELOPMENT INC	36.62	CARAVAN CONCRETE PUMPING INC	1,045.58	CLIPPER OF FLORIDA INC THE	37.25	COURTNEY MARCELA & COURTNEY	42.48
BOONING DEVELOPMENT INC	1,368.37	CARAVAN CONCRETE PUMPING INC	1,045.58	CLIPPER OF FLORIDA INC THE	37.25	COURTNEY MARCELA & COURTNEY	42.48
BOONING DEVELOPMENT INC	743.62	CARAVAN CONCRETE PUMPING INC	1,045.58	CLIPPER OF FLORIDA INC THE	37.25	COURTNEY MARCELA & COURTNEY	42.48
BOONING DEVELOPMENT INC	71.03	CARAVAN CONCRETE PUMPING INC	1,045.58	CLIPPER OF FLORIDA INC THE	37.25	COURTNEY MARCELA & COURTNEY	42.48
BOONING DEVELOPMENT INC	80.00	CARAVAN CONCRETE PUMPING INC	1,045.58	CLIPPER OF FLORIDA INC THE	37.25	COURTNEY MARCELA & COURTNEY	42.48
BOONING DEVELOPMENT INC	256.10	CARAVAN CONCRETE PUMPING INC	1,045.58	CLIPPER OF FLORIDA INC THE	37.25	COURTNEY MARCELA & COURTNEY	42.48
BOONING DEVELOPMENT INC	0,039.99	CARAVAN CONCRETE PUMPING INC	1,045.58	CLIPPER OF FLORIDA INC THE	37.25	COURTNEY MARCELA & COURTNEY	42.48
BOONING DEVELOPMENT INC	321.81	CARAVAN CONCRETE PUMPING INC	1,045.58	CLIPPER OF FLORIDA INC THE	37.25	COURTNEY MARCELA & COURTNEY	42.48
BOONING DEVELOPMENT INC	38.16	CARAVAN CONCRETE PUMPING INC	1,045.58	CLIPPER OF FLORIDA INC THE	37.25	COURTNEY MARCELA & COURTNEY	42.48
BOONING DEVELOPMENT INC	211.24	CARAVAN CONCRETE PUMPING INC	1,045.58	CLIPPER OF FLORIDA INC THE	37.25	COURTNEY MARCELA & COURTNEY	42.48
BOONING DEVELOPMENT INC	9.73	CARAVAN CONCRETE PUMPING INC	1,045.58	CLIPPER OF FLORIDA INC THE	37.25	COURTNEY MARCELA & COURTNEY	42.48
BOONING DEVELOPMENT INC	120.00	CARAVAN CONCRETE PUMPING INC	1,045.58	CLIPPER OF FLORIDA INC THE	37.25	COURTNEY MARCELA & COURTNEY	42.48
BOONING DEVELOPMENT INC	32.07	CARAVAN CONCRETE PUMPING INC	1,045.58	CLIPPER OF FLORIDA INC THE	37.25	COURTNEY MARCELA & COURTNEY	42.48
BOONING DEVELOPMENT INC	460.80	CARAVAN CONCRETE PUMPING INC	1,045.58	CLIPPER OF FLORIDA INC THE	37.25	COURTNEY MARCELA & COURTNEY	42.48
BOONING DEVELOPMENT INC	550.10	CARAVAN CONCRETE PUMPING INC	1,045.58	CLIPPER OF FLORIDA INC THE	37.25	COURTNEY MARCELA & COURTNEY	42.48

NAME AND ADDRESS	TAXES DUE	NAME AND ADDRESS	TAXES DUE	NAME AND ADDRESS	TAXES DUE	NAME AND ADDRESS	TAXES DUE
CASSELLBERRY FL 32707		CASSELLBERRY FL 32707		NEED WILLIAM H PA	23.27	S E W STUCCO INC	102.60
PATA LORAIN OF FLORIDA INC	2,613.29	PRINT SHACK	178.96	ALFARONTE SPRINGS FL 32770		ALFARONTE SPRINGS FL 32775	
THE INTERNATIONAL PRYV		ALFARONTE BLVD FL 32707		REFLECTIONS BY WEDDING LANE INC	302.33	S O DATA SYSTEMS INC	230.75
CARL HARTY FL 32706		PRINTING BY STORER HOUSE	8.91	678 PATYCH T CHRISTIANSEN		ALFARONTE SPRINGS FL 32701	
PATA VILLY DELL	883.00	ALFARONTE SPRINGS FL 32716		DR HMOZ 331 FL 32832		S H P DISTRIBUTORS	9.19
1100 WILKINSON ST		PRINTING PALACE INC	2,710.97	REGENCY TRAVEL	361.15	PUNAHONUA PARTNERS	
FL 32796		ALFARONTE BLVD FL 32771		ALFARONTE SPRINGS FL 32701		909 ALONA BERRY LN	FL 32765
PATRICK COTTAGE	31.16	PRIORITY AIR INC	96.10	RELIABLE AUTO REPAIR	208.06	S SAFT & COMPANY	10.54
2820 WILSON ST		SANFORD 32707		2100 PATYCH T H M JN ET AL		ORA WINDOWS INTERIORS	
FL 32771		PRIORITY PLASTICS CORP	239.11	ORLANDO FL 32765		ATTENDANCE AVE	FL 32781
PATE ELIZABETH	41.58	1818 1/2 WILSON DR		RELIANCE PLUMBING	466.15	SAPERBARD ELECTRONIC	151.20
2100 WILSON ST		FL 32780		1818 1/2 WILSON DR		1201 CHARLES STREET	FL 32780
FL 32707		PRISCILLA'S FINE APPAREL	602.31	RELIANCE COUNSELING CENTER	191.92	SARUNA JAPANESE REST	805.11
PATY'S FRAME ST YOURSELF	24.06	LONGWOOD		ALFARONTE SPRINGS FL 32701		100 WILSON RD	FL 32770
1100 WILSON ST		PRO CLEAN BUILDING MAINTENANCE INC	102.01	RENT-PIE OFFICE WASH INC	292.23	SALON PRINCE	73.05
FL 32708		1000 WILSON DR		1100 WILSON DR		1100 WILSON DR	FL 32771
PATTERSON EVELYN CT	57.17	PRO CUT LAWN & LANDSCAPING	169.99	RESIDENTIAL INSPECTION SERVICES INC	14.73	SALT POND INVESTORS	4,749.00
SANFORD		1000 WILSON DR		LONGWOOD		100 WILSON ST	FL 32781
FL 32773		PRO LAWN MAINTENANCE CO INC	162.60	REGENTIONS INC	249.57	SAN-DEL MANUFACTURING INC	4,008.17
PAUL TROTTER BY	26.74	1000 WILSON DR		ALFARONTE SPRINGS FL 32701		2200 OLD LANE HARTY RD	FL 32771
SANFORD		PRO HOME ENGINEERING INC	588.27	RESTAURANT BY PAPA JOHN'S	91.50	SAND HILL ENGINEERING INC	349.02
FL 32773		ALFARONTE SPRINGS FL 32701		CASSELLBERRY FL 32707		GENEVA	FL 32732
PAMPEL'S JEWELRY & PAWN INC	152.12	PRO HOME ENGINEERING INC	588.27	RESTORATION PLASTICS	43.97	SANFORD HOLDINGS CO INC	214.79
1011 SEAMAN BLVD E		ALFARONTE SPRINGS FL 32701		2100 WILSON DR		100 WILSON ST	FL 32771
FL 32707		PRO HOME ENGINEERING INC	588.27	RETAILS REVENUE	16.43	SANFORD ANOCO	249.11
PECK'S BAR & BUC	188.50	PRO HOME ENGINEERING INC	588.27	SANFORD COVE CT		WIDE AMENDABLE INC	
1000 WILSON DR		ALFARONTE SPRINGS FL 32701		FL 32773		SANFORD	FL 32773
FL 32771		PRO HOME ENGINEERING INC	588.27	RETIRED PLAN SERVICES INC	252.01	SANFORD COURT	87.12
PENNINGTON INC	8,072.32	PRO HOME ENGINEERING INC	588.27	1100 WILSON DR		100 WILSON DR	FL 32771
LONGWOOD		ALFARONTE SPRINGS FL 32701		1100 WILSON DR		100 WILSON DR	FL 32771
PENNINGTON CLEANERS OF LONGWOOD	1,966.72	PRO HOME ENGINEERING INC	588.27	REVELS ESTATE COVE WAY	16.50	SANFORD DENTAL	1,188.82
LONGWOOD		ALFARONTE SPRINGS FL 32701		1100 WILSON DR		100 WILSON DR	FL 32771
FL 32750		PRO HOME ENGINEERING INC	588.27	REX NEVER YACHTS	8,203.15	SANFORD LABELS	1,498.30
PERFECT TYPE INC	4,917.69	PRO HOME ENGINEERING INC	588.27	1100 WILSON DR		100 WILSON DR	FL 32771
ALFARONTE SPRINGS FL 32707		ALFARONTE SPRINGS FL 32701		REVAL MANAGEMENT SERVICES	139.26	SANFORD OFFICE PRINT	475.15
PERFORMANCE DEVELOPMENT	48.44	ALFARONTE SPRINGS FL 32701		1100 WILSON DR		100 WILSON DR	FL 32771
LONGWOOD		ALFARONTE SPRINGS FL 32701		REVELS ESTATE COVE WAY	16.50	SANFORD SALVAGE AUTO AUCTION	2,106.73
FL 32791		ALFARONTE SPRINGS FL 32701		1100 WILSON DR		100 WILSON DR	FL 32771
PERINA GEORGE & DEBRA	25.40	ALFARONTE SPRINGS FL 32701		REVELS ESTATE COVE WAY	16.50	SANFORD TEXACO	172.84
2200 WILSON DR		ALFARONTE SPRINGS FL 32701		1100 WILSON DR		100 WILSON DR	FL 32771
FL 32706		ALFARONTE SPRINGS FL 32701		REX NEVER YACHTS	8,203.15	SANFORD TIRE CITY INC	116.90
PERKINS SYSTEMS INC-DSI	50.73	ALFARONTE SPRINGS FL 32701		1100 WILSON DR		100 WILSON DR	FL 32771
LONGWOOD		ALFARONTE SPRINGS FL 32701		REVAL MANAGEMENT SERVICES	139.26	SANFORD TOWN SQUARE	706.64
FL 32750		ALFARONTE SPRINGS FL 32701		1100 WILSON DR		100 WILSON DR	FL 32771
PERRY ENTERPRISES INC	249.31	ALFARONTE SPRINGS FL 32701		REVAL MANAGEMENT SERVICES	139.26	SANLANDS CONTRACTING INC	110.28
1000 WILSON DR		ALFARONTE SPRINGS FL 32701		1100 WILSON DR		100 WILSON DR	FL 32771
FL 32771		ALFARONTE SPRINGS FL 32701		REVAL MANAGEMENT SERVICES	139.26	SANTA FC FOODS INC	2,730.79
PERRELL'S INTERNATIONAL TRADE &	91.00	ALFARONTE SPRINGS FL 32701		REVAL MANAGEMENT SERVICES	139.26	100 WILSON DR	FL 32771
1000 WILSON DR		ALFARONTE SPRINGS FL 32701		REVAL MANAGEMENT SERVICES	139.26	100 WILSON DR	FL 32771
FL 32702		ALFARONTE SPRINGS FL 32701		REVAL MANAGEMENT SERVICES	139.26	100 WILSON DR	FL 32771
PERSONAL ADVANCEMENT INSTITUTE INC	8,630.21	ALFARONTE SPRINGS FL 32701		REVAL MANAGEMENT SERVICES	139.26	100 WILSON DR	FL 32771
1000 WILSON DR		ALFARONTE SPRINGS FL 32701		REVAL MANAGEMENT SERVICES	139.26	100 WILSON DR	FL 32771
FL 32770		ALFARONTE SPRINGS FL 32701		REVAL MANAGEMENT SERVICES	139.26	100 WILSON DR	FL 32771
PERSONAL PT'S PLUS INC	239.74	ALFARONTE SPRINGS FL 32701		REVAL MANAGEMENT SERVICES	139.26	100 WILSON DR	FL 32771
1000 WILSON DR		ALFARONTE SPRINGS FL 32701		REVAL MANAGEMENT SERVICES	139.26	100 WILSON DR	FL 32771
FL 32765		ALFARONTE SPRINGS FL 32701		REVAL MANAGEMENT SERVICES	139.26	100 WILSON DR	FL 32771
PERSONALITY PLANTS INC	19.67	ALFARONTE SPRINGS FL 32701		REVAL MANAGEMENT SERVICES	139.26	100 WILSON DR	FL 32771
GENEVA		ALFARONTE SPRINGS FL 32701		REVAL MANAGEMENT SERVICES	139.26	100 WILSON DR	FL 32771
FL 32732		ALFARONTE SPRINGS FL 32701		REVAL MANAGEMENT SERVICES	139.26	100 WILSON DR	FL 32771
PETERSON JAMES	44.18	ALFARONTE SPRINGS FL 32701		REVAL MANAGEMENT SERVICES	139.26	100 WILSON DR	FL 32771
1000 WILSON DR		ALFARONTE SPRINGS FL 32701		REVAL MANAGEMENT SERVICES	139.26	100 WILSON DR	FL 32771
FL 32707		ALFARONTE SPRINGS FL 32701		REVAL MANAGEMENT SERVICES	139.26	100 WILSON DR	FL 32771
PETTY JOHN LARRY	10.94	ALFARONTE SPRINGS FL 32701		REVAL MANAGEMENT SERVICES	139.26	100 WILSON DR	FL 32771
1000 WILSON DR		ALFARONTE SPRINGS FL 32701		REVAL MANAGEMENT SERVICES	139.26	100 WILSON DR	FL 32771
FL 32771		ALFARONTE SPRINGS FL 32701		REVAL MANAGEMENT SERVICES	139.26	100 WILSON DR	FL 32771
PETEL BERTHOLD	40.81	ALFARONTE SPRINGS FL 32701		REVAL MANAGEMENT SERVICES	139.26	100 WILSON DR	FL 32771
1000 WILSON DR		ALFARONTE SPRINGS FL 32701		REVAL MANAGEMENT SERVICES	139.26	100 WILSON DR	FL 32771
FL 32707		ALFARONTE SPRINGS FL 32701		REVAL MANAGEMENT SERVICES	139.26	100 WILSON DR	FL 32771
PHARMACY MAIN BLVD	481.55	ALFARONTE SPRINGS FL 32701		REVAL MANAGEMENT SERVICES	139.26	100 WILSON DR	FL 32771
1000 WILSON DR		ALFARONTE SPRINGS FL 32701		REVAL MANAGEMENT SERVICES	139.26	100 WILSON DR	FL 32771
FL 32707		ALFARONTE SPRINGS FL 32701		REVAL MANAGEMENT SERVICES	139.26	100 WILSON DR	FL 32771
PHARMACY HEALTH SERVICES INC	46.10	ALFARONTE SPRINGS FL 32701		REVAL MANAGEMENT SERVICES	139.26	100 WILSON DR	FL 32771
1000 WILSON DR		ALFARONTE SPRINGS FL 32701		REVAL MANAGEMENT SERVICES	139.26	100 WILSON DR	FL 32771
FL 32791		ALFARONTE SPRINGS FL 32701		REVAL MANAGEMENT SERVICES	139.26	100 WILSON DR	FL 32771
PHILLIPS COMPONENTS	133.75	ALFARONTE SPRINGS FL 32701		REVAL MANAGEMENT SERVICES	139.26	100 WILSON DR	FL 32771
1000 WILSON DR		ALFARONTE SPRINGS FL 32701		REVAL MANAGEMENT SERVICES	139.26	100 WILSON DR	FL 32771
FL 32400		ALFARONTE SPRINGS FL 32701		REVAL MANAGEMENT SERVICES	139.26	100 WILSON DR	FL 32771
PHILLIPS DANIEL	25.21	ALFARONTE SPRINGS FL 32701		REVAL MANAGEMENT SERVICES	139.26	100 WILSON DR	FL 32771
1000 WILSON DR		ALFARONTE SPRINGS FL 32701		REVAL MANAGEMENT SERVICES	139.26	100 WILSON DR	FL 32771
FL 32773		ALFARONTE SPRINGS FL 32701		REVAL MANAGEMENT SERVICES	139.26	100 WILSON DR	FL 32771
PHOTO MUSIC OF ALFARONTE	1,005.01	ALFARONTE SPRINGS FL 32701		REVAL MANAGEMENT SERVICES	139.26	100 WILSON DR	FL 32771
1000 WILSON DR		ALFARONTE SPRINGS FL 32701		REVAL MANAGEMENT SERVICES	139.26	100 WILSON DR	FL 32771
FL 32701		ALFARONTE SPRINGS FL 32701		REVAL MANAGEMENT SERVICES	139.26	100 WILSON DR	FL 32771
PHYSICIAN OFFICE	344.18	ALFARONTE SPRINGS FL 32701		REVAL MANAGEMENT SERVICES	139.26	100 WILSON DR	FL 32771
1000 WILSON DR		ALFARONTE SPRINGS FL 32701		REVAL MANAGEMENT SERVICES	139.26	100 WILSON DR	FL 32771
FL 32716		ALFARONTE SPRINGS FL 32701		REVAL MANAGEMENT SERVICES	139.26	100 WILSON DR	FL 32771
PHYSICIAN OFFICE	344.18	ALFARONTE SPRINGS FL 32701		REVAL MANAGEMENT SERVICES	139.26	100 WILSON DR	FL 32771
1000 WILSON DR		ALFARONTE SPRINGS FL 32701		REVAL MANAGEMENT SERVICES	139.26	100 WILSON DR	FL 32771
FL 32716		ALFARONTE SPRINGS FL 32701		REVAL MANAGEMENT SERVICES	139.26	100 WILSON DR	FL 32771
PHYSICIAN OFFICE	344.18	ALFARONTE SPRINGS FL 32701		REVAL MANAGEMENT SERVICES	139.26	100 WILSON DR	FL 32771
1000 WILSON DR		ALFARONTE SPRINGS FL 32701		REVAL MANAGEMENT SERVICES	139.26	100 WILSON DR	FL 32771
FL 32716		ALFARONTE SPRINGS FL 32701		REVAL MANAGEMENT SERVICES	139.26	100 WILSON DR	FL 32771
PHYSICIAN OFFICE	344.18	ALFARONTE SPRINGS FL 32701		REVAL MANAGEMENT SERVICES	139.26	100 WILSON DR	FL 32771
1000 WILSON DR		ALFARONTE SPRINGS FL 32701		REVAL MANAGEMENT SERVICES	139.26	100 WILSON DR	FL 32771
FL 32716		ALFARONTE SPRINGS FL 32701		REVAL MANAGEMENT SERVICES	139.26	100 WILSON DR	FL 32771
PHYSICIAN OFFICE	344.18	ALFARONTE SPRINGS FL 32701		REVAL MANAGEMENT SERVICES	139.26	100 WILSON DR	FL 32771
1000 WILSON DR		ALFARONTE SPRINGS FL 32701		REVAL MANAGEMENT SERVICES	139.26	100 WILSON DR	FL 32771
FL 32716		ALFARONTE SPRINGS FL 32701		REVAL MANAGEMENT SERVICES	139.26	100 WILSON DR	FL 32771
PHYSICIAN OFFICE	344.18	ALFARONTE SPRINGS FL 32701		REVAL MANAGEMENT SERVICES	139.26	100 WILSON DR	FL 32771
1000 WILSON DR		ALFARONTE SPRINGS FL 32701		REVAL MANAGEMENT SERVICES	139.26	100 WILSON DR	FL 32771
FL 32716		ALFARONTE SPRINGS FL 32701		REVAL MANAGEMENT SERVICES	139.26	100 WILSON DR	FL 32771
PHYSICIAN OFFICE	344.18	ALFARONTE SPRINGS FL 32701		REVAL MANAGEMENT SERVICES	139.26	100 WILSON DR	FL 32771
1000 WILSON DR		ALFARONTE SPRINGS FL 32701		REVAL MANAGEMENT SERVICES	139.26	100 WILSON DR	FL 32771
FL 32716		ALFARONTE SPRINGS FL 32701		REVAL MANAGEMENT SERVICES	139.26	100 WILSON DR	FL 32771
PHYSICIAN OFFICE	344.18	ALFARONTE SPRINGS FL 32701		REVAL MANAGEMENT SERVICES	139.26	100 WILSON DR	FL 32771
1000 WILSON DR		ALFARONTE SPRINGS FL 32701		REVAL MANAGEMENT SERVICES	139.26	100 WILSON DR	FL 32771
FL 32716		ALFARONTE SPRINGS FL 32701		REVAL MANAGEMENT SERVICES	139.26	100 WILSON DR	FL 32771
PHYSICIAN OFFICE	344.18	ALFARONTE SPRINGS FL 32701		REVAL MANAGEMENT SERVICES	139.26	100 WILSON DR	FL 32771
1000 WILSON DR		ALFARONTE SPRINGS FL 32701		REVAL MANAGEMENT SERVICES	139.26	100 WILSON DR	FL 32771
FL 32716		ALFARONTE SPRINGS FL 32701		REVAL MANAGEMENT SERVICES	139.26	100 WILSON DR	FL 32771
PHYSICIAN OFFICE	344.18	ALFARONTE SPRINGS FL 32701		REVAL MANAGEMENT SERVICES	139.26	100 WILSON DR	FL 32771
1000 WILSON DR		ALFARONTE SPRINGS FL 32701		REVAL MANAGEMENT SERVICES	139.26	100 WILSON DR	FL 32771
FL 32716		ALFARONTE SPRINGS FL 32701		REVAL MANAGEMENT SERVICES	139.26	100 WILSON DR	FL 32771
PHYSICIAN OFFICE	344.18	ALFARONTE SPRINGS FL 32701		REVAL MANAGEMENT SERVICES	139.26	100 WILSON DR	FL 32771
1000 WILSON DR		ALFARONTE SPRINGS FL 32701		REVAL MANAGEMENT SERVICES	139.26	100 WILSON DR	FL 32771
FL 32716		ALFARONTE SPRINGS FL 32701		REVAL MANAGEMENT SERVICES	139.26	100 WILSON DR	FL 32771
PHYSICIAN OFFICE	344.18	ALFARONTE SPRINGS FL 32701		REVAL MANAGEMENT SERVICES	139.26	100 WILSON DR	FL 32771
1000 WILSON DR		ALFARONTE SPRINGS FL 32701		REVAL MANAGEMENT SERVICES	139.26	100 WILSON DR	FL 32771
FL 32716		ALFARONTE SPRINGS FL 32701		REVAL MANAGEMENT SERVICES	139.26	100 WILSON DR	FL 32771
PHYSICIAN OFFICE	344.18	ALFARONTE SPRINGS FL 32701		REVAL MANAGEMENT SERVICES	139.26	100 WILSON DR	FL 32771
1000 WILSON DR		ALFARONTE SPRINGS FL 32701		REVAL MANAGEMENT SERVICES	139.26	100 WILSON DR	FL 32771
FL 32716		ALFARONTE SPRINGS FL 32701		REVAL MANAGEMENT SERVICES	139.26	100 WILSON DR	FL 32771
PHYSICIAN OFFICE	344.18	ALFARONTE SPRINGS FL 32701		REVAL MANAGEMENT SERVICES	139.26	100 WILSON DR	

NAME AND ADDRESS	TAXES DUE	NAME AND ADDRESS	TAXES DUE	NAME AND ADDRESS	TAXES DUE	NAME AND ADDRESS	TAXES DUE
CASSELLBERRY FL 32707		SPACE FINDER	370.69	WEST PALM BEACH FL 33415		LONGWOOD FL 32779	
SHCA MAHOLD & EVALYN	16.84	300 HAWK TRL FL 32751		SUNTRY WATER GROUP INC	2,218.67	TOTAL AUTOMOTIVE	130.90
8801 1ST RD 46 W		SPAIN ANNA LEE	21.84	281 CRYSTAL SPRING WYER		CASSELLBERRY FL 32707	
FL 32771		330 GOLF COVE CT		281 LAURENCE ST	333.09	TOTAL COMMUNITY DEVELOPMENT INC	19.06
SHERR PROTECTION INC	259.56	SANFORD FL 32771		SUNWARD DISTRIBUTORS INC	314.96	WINTER SPRINGS FL 32788	
5225 BEACH LEAF CT		SPECTRUM INDUSTRIES INCORPORATED	4,159.23	CASSELLBERRY FL 32718		TOWN & COUNTRY H W PARK	11.33
LONGWOOD FL 32779		575 CORNWALL WA		SUPER CUTS	180.61	LAKE BRUNNEN FL 32747	
SHELTON ALLEN	8.67	SANFORD FL 32773		5100 STEPHEN LEE		TOWN W COUNTRY CLEANERS	4,367.40
1110 MAGNOLIA AVE		SPLINDOR PRODUCTION INC	174.74	WINTER PARK FL 32792		TOYONITE SPRINGS FL 32714	
SANFORD FL 32771		LONGWOOD INDUSTRIAL PK		SUPER SUETS INC D/VA	949.63	TOYONITE PLAZA ASSOC LTD	50.71
SHERRY BATHRYN	15.50	P O BOX 521776		2800 W WILSON		2100 BULL LIFE TOUCHER	
110 BAYFORD CT		LONGWOOD FL 32752		WINTER PARK FL 32792		TOYONITE FL 32707	
SANFORD FL 32773		SPORTASTIX	1,205.10	SUPERIOR AIRCRAFT PAINTERS INC	1,601.94	TOYONITE FL 32707	
SHIVERS MANUFACTURING INC	1,264.17	P O BOX 3271		1100 LANGRER RD		TOYONITE FL 32707	
1100 STARDALL AVE		SANFORD FL 32771		SANFORD FL 32771		TOYONITE FL 32707	
SANFORD FL 32771		SPORTS GRAPHIC INC	2,053.71	SUPERIOR TRANSMISSION	792.41	TRANS AMERICA GRAPHICS	1,999.67
SHOE CITY	842.65	P O BOX 18473		WINTER PARK FL 32792		LONGWOOD FL 32750	
2500 ABB 213001		CASSELLBERRY FL 32718		SUPERIOR TRANSMISSION	792.41	LONGWOOD FL 32750	
MONTGOMERY AL 36121		ST JOHN & SON ELECTRIC INC	54.48	WINTER PARK FL 32792		TRANSMISSIONS - R-US	224.52
SHOE CITY 8357	994.69	820 LAUREL AVE		WINTER PARK FL 32792		ATTN: RICKA SANCHEZ	
P O BOX 213001		SANFORD FL 32772		SUPERVASH SYSTEMS INC	9,302.52	CASSELLBERRY FL 32707	
MONTGOMERY AL 36121		ST JOHNS REALTY CO	41.86	WINTER PARK FL 32792		TRANSPORTERS INC	61.16
SHOE SCENE	34.19	C/O A B PETERSON JR		SURFCO LEASING INC	178.38	MAYLAND FL 32794	
2100 WILSON BLVD		1175 1ST ST 1775		1800 RD 434 W		TRAVEL COOL AUTO REPAIR	465.59
CASSELLBERRY FL 32707		SANFORD FL 32771		LONGWOOD FL 32779		TRAVEL COOL AUTO REPAIR	465.59
SHOPPES OF HERIVA FLORIST	234.39	STARTS DANNY	27.28	SUTTON COFFEE HOUSE	827.78	TRAVEL COOL AUTO REPAIR	465.59
1801 HERIVA SPRINGS RD		1183 HELEN ST		101 ST RD 336 W		TREAS MASTERS INC	9,779.33
LONGWOOD FL 32779		CASSELLBERRY FL 32708		ALTAHONTE SPRINGS FL 32701		1100 BRIGHT RD	
SHURENT CONSTR CO INC	57.95	STAIRS CYNTHIA	26.76	SWEETWATER ATHLETIC CLUB INC	819.79	SANFORD FL 32771	
111 1ST AVE W		1100 W HILL AVE		195 HERIVA SPRINGS RD		TREASURY BAY TRADING INC	408.78
LONGWOOD FL 32750		CASSELLBERRY FL 32707		LONGWOOD FL 32779		LAKE BRUNNEN FL 32747	
SIDCO ENTERPRISES INC	460.88	STALHEK PATRICIA	21.84	SWIN H STUFF INC	574.67	TREASURES LTD	316.11
LONGWOOD FL 32790		180 THIN COACH CT		2800 RD 434 W		LONGWOOD FL 32750	
SIDNEY B YOUNG ORTHALL CONTRACTOR	152.66	SANFORD FL 32773		FL 32779		TREASURES LTD	316.11
1100 WILSON BLVD		STAR MASONRY INC	2,199.07	FL 32779		LONGWOOD FL 32750	
LONGWOOD FL 32750		250 BAYWOOD AVE		FL 32779		LONGWOOD FL 32750	
SIGNAL ENTERPRISES INC	38.15	LONGWOOD FL 32750		FL 32779		LONGWOOD FL 32750	
1100 WILSON BLVD		STARBUCKS AT LONGWOOD INC	5,796.24	FL 32779		LONGWOOD FL 32750	
LONGWOOD FL 32750		1100 WILSON BLVD		FL 32779		LONGWOOD FL 32750	
SIGMA ENTERPRISES INC	27.08	LONGWOOD FL 32750		FL 32779		LONGWOOD FL 32750	
1100 WILSON BLVD		STARBUCKS AT LONGWOOD INC	5,796.24	FL 32779		LONGWOOD FL 32750	
LONGWOOD FL 32750		1100 WILSON BLVD		FL 32779		LONGWOOD FL 32750	
SIMMONS BART L PA	109.76	LONGWOOD FL 32750		FL 32779		LONGWOOD FL 32750	
1100 WILSON BLVD		STARBUCKS AT LONGWOOD INC	5,796.24	FL 32779		LONGWOOD FL 32750	
LONGWOOD FL 32779		1100 WILSON BLVD		FL 32779		LONGWOOD FL 32750	
SIMPLE DELIGHTS	37.23	LONGWOOD FL 32750		FL 32779		LONGWOOD FL 32750	
1100 WILSON BLVD		STARBUCKS AT LONGWOOD INC	5,796.24	FL 32779		LONGWOOD FL 32750	
LONGWOOD FL 32750		1100 WILSON BLVD		FL 32779		LONGWOOD FL 32750	
SIMONS ROAD RUNNER INC	901.64	LONGWOOD FL 32750		FL 32779		LONGWOOD FL 32750	
1100 WILSON BLVD		STARBUCKS AT LONGWOOD INC	5,796.24	FL 32779		LONGWOOD FL 32750	
SANFORD FL 32771		1100 WILSON BLVD		FL 32779		LONGWOOD FL 32750	
SINO RESTAURANT INC	1,098.46	LONGWOOD FL 32750		FL 32779		LONGWOOD FL 32750	
1100 WILSON BLVD		STARBUCKS AT LONGWOOD INC	5,796.24	FL 32779		LONGWOOD FL 32750	
SANFORD FL 32771		1100 WILSON BLVD		FL 32779		LONGWOOD FL 32750	
SINO RESTAURANT INC	1,098.46	LONGWOOD FL 32750		FL 32779		LONGWOOD FL 32750	
1100 WILSON BLVD		STARBUCKS AT LONGWOOD INC	5,796.24	FL 32779		LONGWOOD FL 32750	
SANFORD FL 32771		1100 WILSON BLVD		FL 32779		LONGWOOD FL 32750	
SINO RESTAURANT INC	1,098.46	LONGWOOD FL 32750		FL 32779		LONGWOOD FL 32750	
1100 WILSON BLVD		STARBUCKS AT LONGWOOD INC	5,796.24	FL 32779		LONGWOOD FL 32750	
SANFORD FL 32771		1100 WILSON BLVD		FL 32779		LONGWOOD FL 32750	
SINO RESTAURANT INC	1,098.46	LONGWOOD FL 32750		FL 32779		LONGWOOD FL 32750	
1100 WILSON BLVD		STARBUCKS AT LONGWOOD INC	5,796.24	FL 32779		LONGWOOD FL 32750	
SANFORD FL 32771		1100 WILSON BLVD		FL 32779		LONGWOOD FL 32750	
SINO RESTAURANT INC	1,098.46	LONGWOOD FL 32750		FL 32779		LONGWOOD FL 32750	
1100 WILSON BLVD		STARBUCKS AT LONGWOOD INC	5,796.24	FL 32779		LONGWOOD FL 32750	
SANFORD FL 32771		1100 WILSON BLVD		FL 32779		LONGWOOD FL 32750	
SINO RESTAURANT INC	1,098.46	LONGWOOD FL 32750		FL 32779		LONGWOOD FL 32750	
1100 WILSON BLVD		STARBUCKS AT LONGWOOD INC	5,796.24	FL 32779		LONGWOOD FL 32750	
SANFORD FL 32771		1100 WILSON BLVD		FL 32779		LONGWOOD FL 32750	
SINO RESTAURANT INC	1,098.46	LONGWOOD FL 32750		FL 32779		LONGWOOD FL 32750	
1100 WILSON BLVD		STARBUCKS AT LONGWOOD INC	5,796.24	FL 32779		LONGWOOD FL 32750	
SANFORD FL 32771		1100 WILSON BLVD		FL 32779		LONGWOOD FL 32750	
SINO RESTAURANT INC	1,098.46	LONGWOOD FL 32750		FL 32779		LONGWOOD FL 32750	
1100 WILSON BLVD		STARBUCKS AT LONGWOOD INC	5,796.24	FL 32779		LONGWOOD FL 32750	
SANFORD FL 32771		1100 WILSON BLVD		FL 32779		LONGWOOD FL 32750	
SINO RESTAURANT INC	1,098.46	LONGWOOD FL 32750		FL 32779		LONGWOOD FL 32750	
1100 WILSON BLVD		STARBUCKS AT LONGWOOD INC	5,796.24	FL 32779		LONGWOOD FL 32750	
SANFORD FL 32771		1100 WILSON BLVD		FL 32779		LONGWOOD FL 32750	
SINO RESTAURANT INC	1,098.46	LONGWOOD FL 32750		FL 32779		LONGWOOD FL 32750	
1100 WILSON BLVD		STARBUCKS AT LONGWOOD INC	5,796.24	FL 32779		LONGWOOD FL 32750	
SANFORD FL 32771		1100 WILSON BLVD		FL 32779		LONGWOOD FL 32750	
SINO RESTAURANT INC	1,098.46	LONGWOOD FL 32750		FL 32779		LONGWOOD FL 32750	
1100 WILSON BLVD		STARBUCKS AT LONGWOOD INC	5,796.24	FL 32779		LONGWOOD FL 32750	
SANFORD FL 32771		1100 WILSON BLVD		FL 32779		LONGWOOD FL 32750	
SINO RESTAURANT INC	1,098.46	LONGWOOD FL 32750		FL 32779		LONGWOOD FL 32750	
1100 WILSON BLVD		STARBUCKS AT LONGWOOD INC	5,796.24	FL 32779		LONGWOOD FL 32750	
SANFORD FL 32771		1100 WILSON BLVD		FL 32779		LONGWOOD FL 32750	
SINO RESTAURANT INC	1,098.46	LONGWOOD FL 32750		FL 32779		LONGWOOD FL 32750	
1100 WILSON BLVD		STARBUCKS AT LONGWOOD INC	5,796.24	FL 32779		LONGWOOD FL 32750	
SANFORD FL 32771		1100 WILSON BLVD		FL 32779		LONGWOOD FL 32750	
SINO RESTAURANT INC	1,098.46	LONGWOOD FL 32750		FL 32779		LONGWOOD FL 32750	
1100 WILSON BLVD		STARBUCKS AT LONGWOOD INC	5,796.24	FL 32779		LONGWOOD FL 32750	
SANFORD FL 32771		1100 WILSON BLVD		FL 32779		LONGWOOD FL 32750	
SINO RESTAURANT INC	1,098.46	LONGWOOD FL 32750		FL 32779		LONGWOOD FL 32750	
1100 WILSON BLVD		STARBUCKS AT LONGWOOD INC	5,796.24	FL 32779		LONGWOOD FL 32750	
SANFORD FL 32771		1100 WILSON BLVD		FL 32779		LONGWOOD FL 32750	
SINO RESTAURANT INC	1,098.46	LONGWOOD FL 32750		FL 32779		LONGWOOD FL 32750	
1100 WILSON BLVD		STARBUCKS AT LONGWOOD INC	5,796.24	FL 32779		LONGWOOD FL 32750	
SANFORD FL 32771		1100 WILSON BLVD		FL 32779		LONGWOOD FL 32750	
SINO RESTAURANT INC	1,098.46	LONGWOOD FL 32750		FL 32779		LONGWOOD FL 32750	
1100 WILSON BLVD		STARBUCKS AT LONGWOOD INC	5,796.24	FL 32779		LONGWOOD FL 32750	
SANFORD FL 32771		1100 WILSON BLVD		FL 32779		LONGWOOD FL 32750	
SINO RESTAURANT INC	1,098.46	LONGWOOD FL 32750		FL 32779		LONGWOOD FL 32750	
1100 WILSON BLVD		STARBUCKS AT LONGWOOD INC	5,796.24	FL 32779		LONGWOOD FL 32750	
SANFORD FL 32771		1100 WILSON BLVD		FL 32779		LONGWOOD FL 32750	
SINO RESTAURANT INC	1,098.46	LONGWOOD FL 32750		FL 32779		LONGWOOD FL 32750	
1100 WILSON BLVD		STARBUCKS AT LONGWOOD INC	5,796.24	FL 32779		LONGWOOD FL 32750	
SANFORD FL 32771		1100 WILSON BLVD		FL 32779		LONGWOOD FL 32750	
SINO RESTAURANT INC	1,098.46	LONGWOOD FL 32750		FL 32779		LONGWOOD FL 32750	
1100 WILSON BLVD		STARBUCKS AT LONGWOOD INC	5,796.24	FL 32779		LONGWOOD FL 32750	
SANFORD FL 32771		1100 WILSON BLVD		FL 32779		LONGWOOD FL 32750	
SINO RESTAURANT INC	1,098.46	LONGWOOD FL 32750		FL 32779		LONGWOOD FL 32750	
1100 WILSON BLVD		STARBUCKS AT LONGWOOD INC	5,796.24	FL 32779		LONGWOOD FL 32750	
SANFORD FL 32771		1100 WILSON BLVD		FL 32779		LONGWOOD FL 32750	
SINO RESTAURANT INC	1,098.46	LONGWOOD FL 32750		FL 32779		LONGWOOD FL 32750	
1100 WILSON BLVD		STARBUCKS AT LONGWOOD INC	5,796.24	FL 32779		LONGWOOD FL 32750	
SANFORD FL 32771		1100 WILSON BLVD		FL 32779		LONGWOOD FL 32750	
SINO RESTAURANT INC	1,098.46	LONGWOOD FL 32750		FL 32779		LONGWOOD FL 32750	
1100 WILSON BLVD		STARBUCKS AT LONGWOOD INC	5,796.24	FL 32779		LONGWOOD FL 32750	
SANFORD FL 32771		1100 WILSON BLVD		FL 32779		LONGWOOD FL 32750	
SINO RESTAURANT INC	1,098.46	LONGWOOD FL 32750		FL 32779		LONGWOOD FL 32750	
1100 WILSON BLVD		STARBUCKS AT LONGWOOD INC	5,796.24	FL 32779		LONGWOOD FL 32750	
SANFORD FL 32771		1100 WILSON BLVD		FL 32779		LONGWOOD FL 32750	
SINO RESTAURANT INC	1,098.46	LONGWOOD FL 32750		FL 32779		LONGWOOD FL 32750	
1100 WILSON BLVD		STARBUCKS AT LONGWOOD INC	5,796.24	FL 32779		LONGWOOD FL 32750	
SANFORD FL 32771		1100 WILSON BLVD		FL 32779		LONGWOOD FL 32750	
SINO RESTAURANT INC	1,098.46	LONGWOOD FL 32750		FL 32779		LONGWOOD FL 32750	
1100 WILSON BLVD		STARBUCKS AT LONGWOOD INC	5,796.24	FL 32779		LONGWOOD FL 32750	
SANFORD FL 32771		1100 WILSON BLVD		FL 32779		LONGWOOD FL 32750	
SINO RESTAURANT INC	1,098.46	LONGWOOD FL 32750		FL 32779		LONGWOOD FL 32750	
1100 WILSON BLVD		STARBUCKS AT LONGWOOD INC	5,796.24	FL 32779		LONGWOOD FL 32750	
SANFORD FL 32771		1100 WILSON BLVD		FL 32779		LONGWOOD FL 32750	
SINO RESTAURANT INC	1,098.46	LONGWOOD FL 32750		FL 32779		LONGWOOD FL 32750	
1100 WILSON BLVD		STARBUCKS AT LONGWOOD INC	5,796.24	FL 327			

Table with columns: NAME AND ADDRESS, TAXES DUE. Lists various businesses and their tax amounts.

Table with columns: NAME AND ADDRESS, TAXES DUE. Lists various businesses and their tax amounts.

Legal Notices
CITY OF LONGWOOD, FLORIDA
PUBLIC HEARING TO CONSIDER ADOPTION OF PROPOSED ORDINANCES TO WHOM IT MAY CONCERN: NOTICE IS HEREBY GIVEN...

Legal Notices
County Court
Seminole County, Florida
Case No. 92-1035 SP 19 B
Plaintiff vs. Defendant

Legal Notices
IN THE CIRCUIT COURT OF THE EIGHTEENTH JUDICIAL CIRCUIT IN AND FOR SEMINOLE COUNTY, FLORIDA
CIVIL ACTION CASE NO. 92-1035-CA-14-L

Legal Notices
IN THE CIRCUIT COURT OF THE EIGHTEENTH JUDICIAL CIRCUIT IN AND FOR SEMINOLE COUNTY, FLORIDA
CASE NO. 92-1035-CA-14-L

Legal Notice
IN THE CIRCUIT COURT OF THE EIGHTEENTH JUDICIAL CIRCUIT, IN AND FOR SEMINOLE COUNTY, FLORIDA
CASE NO. 92-1035-CA-14-L

Legal Notice
NOTICE OF PICTETUS NAME
Notice is hereby given that we are prepared to purchase of all...

Legal Notice
NOTICE OF PICTETUS NAME
Notice is hereby given that we are prepared to purchase of all...

Legal Notice
NOTICE OF PICTETUS NAME
Notice is hereby given that we are prepared to purchase of all...

Legal Notice
NOTICE OF PICTETUS NAME
Notice is hereby given that we are prepared to purchase of all...

Many seek work after jobless benefits run out

By JOHN D. McCLAIN
Associated Press Writer

WASHINGTON — Michael Collard feels left out. Congress provided money this week to pay for the latest extension of federal emergency jobless benefits, but the unemployed former library instructor won't get any.

Collard, 50, who lives in Jonesboro, Ill., is one several million jobless Americans no longer eligible for unemployment insurance benefits.

Contrary to a widespread perception — at least among those with jobs — benefit payments do not continue indefinitely even if people are unable to find new work.

The states administer the regular programs that provide assistance for up to 26 weeks for people who lose their jobs through no fault of their own.

Because of the recession and a shortage of jobs, Congress voted in 1991 for a federal emergency extension of benefits to the jobless for up to 26 more weeks if needed while they continued to seek employment.

The continuing slack job growth resulted in three more extensions, including one in March. The Senate approved on Wednesday and the House on Thursday a \$4 billion measure to pay for the latest extension through next fall.

However, the extensions apply only to the

program itself not to the individual job-seeker. The extensions provide additional — but one-time — assistance to the jobless who have exhausted their state aid. Once those additional weeks are over, unemployed workers no longer are eligible for benefits.

"If people use up their state benefits, get federal benefits and use those up, there is in effect nothing left for them," said Markley Roberts, an AFL-CIO economist. "They fall out of the income support system."

"There are at least 5 million people who are jobless, who need some kind of income support and are not getting unemployment compensation," Roberts estimated.

Labor Secretary Robert B. Reich, whose department oversees the programs, agreed in an interview that "there is not really a safety net" for those exhausting their benefits.

Reich has been leading the Clinton administration's efforts for expanded and improved job training to help the unemployed find jobs, but acknowledged his efforts would not provide any further income support for the long-term unemployed.

"If they've lost their jobs, they're going to have to get by on their savings or borrow money," he said. "I would also tell these people that the best hope they have over the next six to eight months is a revived economy."

Tailhook report to call for punishment

By SUSANNE M. SCHAPER
AP Military Writer

WASHINGTON — The Pentagon's final report on the sexual misconduct of Navy and Marine Corps aviators at a 1991 convention calls for widespread disciplinary action, military officials say.

Pentagon officials say that the report will recommend about 140 to 150 individuals be referred for potential disciplinary proceedings and that at least a dozen courts-martial could be anticipated.

Dozens of women, more than half of them naval officers, say they were pawed and abused in a hotel hallway gantlet by drunken fliers during the three-day event in Las Vegas.

But the new report also will contend that the men went beyond fondling the women at the rowdy gathering that featured topless barmaids and X-rated movies, according to

Pentagon officials speaking on condition of anonymity.

The report will allege that some men exposed themselves and engaged in public sex acts with women, the officials said.

"It's not a pretty picture," said one official with knowledge of the report. "We need to let people know just how bad it was, so this stuff doesn't happen again."

The report is expected to be released by the Pentagon today.

Some 1,500 people attended the private convention of aviation boosters, including 33 admirals from the active duty ranks and the reserve. The Tailhook group takes its name from the hook used to brake jets landing on aircraft carriers.

The report, completed several months ago by Pentagon deputy inspector general Derek Vander Schaaf, will touch off months of additional investigations by Navy and Marine Corps legal officers and could reach into the

highest ranks of the service.

No names will be used in the version of the report slated for public release, the officials said.

The first part of the report is composed of a detailed description of the events at convention.

The second section of the report, which will not be made public, deals with the individual cases. They are expected to be handed over to high-ranking Navy and Marine officers.

The commander of the Navy's surface ships in the Atlantic, Vice Adm. Joseph Reason, is to head a Navy's panel. Maj. Gen. Charles Krulak, the commander of the combat development command in Quantico, Va., is to take the Marine post.

They will review the allegations contained in the report, as well as any other evidence they may choose to look at, and then decide what, if any, disciplinary action should be taken.

Those officers will determine whether the cases against the

individuals should be sent through a court-martial proceeding or whether they should be judged through an administrative process known as a captain's mast.

A court-martial is called to try the military's most serious offenses. A captain's mast deals with non-criminal acts that usually involve disciplinary matters.

The Tailhook scandal has dragged on over the past 18 months, and already has claimed the job of Navy Secretary H. Lawrence Garrett III. He took responsibility for "a failure of leadership" that allowed the event to occur.

Last September, Vander Schaaf issued an initial report that faulted the Navy for mishandling its own investigation of the incident, resulting in two admirals losing their jobs and a third admiral being reassigned.

Gray-haired lesbians find freedom, prejudices

By CONNIE CASS
Associated Press Writer

WASHINGTON — With their silver-gray hair and comfortable shoes, they look like somebody's grandmother, and most of them are. They also are lesbians.

These women who will walk at the fore of the gay rights march on Sunday grew up when the word "lesbian" wasn't spoken aloud. Fourteen members of Old Lesbians Organized for Change, all of them over 60, gathered this week to recall the days when a gay rights march was unthinkable.

"I came of age in the late '40s. Who was out then? I didn't know what it was to be a lesbian," said one 61-year-old woman who asked not to be named. "What was there to do but get married?"

Ten of the 14 did marry men, even though most realized before they walked down the aisle that they were lesbians. Some were married 30 years or more, and the majority have children. Those who were single led secret lives.

"It was a terrible double life, you were always hiding, always lying," said Ruth Silver, 74, who grew up in New York in the '30s. She found other young women who were "different" through track and basketball.

Silver looks with envy at the long list of books, magazines and clubs available today to her 40-year-old daughter, also a les-

bian.

"We never discussed it in my day," she said. "You just were."

Some lesbians said they first met women "like me" when they joined the Women's Army Corps or took factory jobs in World War II. Others met at gay bars in big cities. They knew to keep their private lives private.

"We were thought of as being sick, as being like criminals," said Ruth, 66, a Maryland teacher who fears she will lose her job if she discloses her last name. "We were discharged from schools, we were institutionalized, we were lobotomized, we were given shock therapy."

Elaine Mikels, 72, worked for the American Friends Service Committee in Germany, aiding orphans rescued from concentration camps, until a State Department background check revealed she had "lesbian leanings." She was forced to quit her job and return home.

Mikels, who now lives in Santa Fe, N.M., said some of her lesbian friends were so scarred by McCarthy-era witch hunts that they will never recover.

"Some women are so afraid,

they're still living in the '50s," she said.

That overwhelming fear is foreign to the younger generation of lesbians, although worries about gay-bashing and job discrimination remain.

"In recent years it's been easier for young women to decide to come out," said Jennifer Brier, 22, who co-designed a gay history exhibit to complement the march. "But it's never easy."

Jennifer Martin, a 19-year-old college student from Somerville, Mass., believes she may be bisexual and feels a modern freedom to experiment.

"The biggest joy for me is knowing there are infinite options," she said. "Young people today know there are others who think this is OK and natural and normal."

Inspired by outspoken gay youth — or because they have retired or their children have grown up — a new wave of lesbians over 60 are stepping out of the closet, said Chevy Healy, 71.

"Women who have been together for 45 years are coming

out publicly for the first time," she said.

But many are frustrated to find that, even within the gay community, they are forgotten and misunderstood, considered over the hill and asexual. Old Lesbians Organizing for Change was formed in 1989 to fight such myths.

Healy, who is traveling the country with Silver, said they frequently encounter people, even other gays, who believe they are too old to be a loving couple.

"The word 'lesbian' is hard to get used to," Healy said, "but the word 'old' is harder."

"YOUR FREE CATALOG KNOCKED MY SOCKS OFF"

We get that sort of comment all the time. People are impressed that our free Consumer Information Catalog lists so many free and low-cost government booklets. There are more than 200 in all, containing a wealth of valuable information.

Our free Catalog will very likely impress you, too. But first you have to get it. Just send your name and address to:

Consumer Information Center
Department 100
Pueblo, Colorado 81008



A public service of this publication and the Consumer Information Center of the U. S. General Services Administration

Welcome Newcomer!
"Florida's own Newcomer service" - dedicated to welcoming new residents.

It is our desire to make you feel welcome and to acquaint you with our city.

If you are new in the area, or know of a family who is, a phone call will bring a prompt visit from our representative. She has brochures, civic information, maps; and to help with your shopping needs, cards of introduction and gifts from local merchants.

Local merchants are also encouraged to inquire about the availability of our services.

SANFORD
GRACE M. STINECIPHER
322-4381

LAKE MARY
FLORENCE O'CONNOR
323-4883



Florida Meeting Services Inc.
Home Office
904-734-6031

35

QUALITY HOMES BY:

AMERI-STYLE DEVELOPMENT

(407) 323-0732

★ On Your Lot Or Ours ★
FROM CUSTOM ESTATE HOMES, TO AFFORDABLE SINGLE FAMILY HOMES

Whippoorwill
LARGE TREE SHADED LOTS WITH CUSTOM HOMES TO SUIT YOUR NEEDS. FROM THE LOW \$100's.



698 Crows Bluff Ln. \$78,900
★ Ready To Move In ★



CBC 0040130

REEDIE FREEBIE

FREEBIE ADS

Take advantage of this special offer

This is a great opportunity for you to enjoy the same great results as our regular classified customers at no cost to you. Just follow these instructions.

1. Ads will be scheduled to run for 10 days.
2. Price of item must be stated in the ad and be \$100 or less.
3. Only 1 item per ad and 1 ad per household per week.
4. You should call and cancel as soon as item sells.
5. Available to individuals (non Commercial) only. Does not apply to rentals or garage & yard sales.
6. The ad must be on the form shown below and either be mailed in or presented in person fully prepared to the Sanford Herald Classified Department.
7. Ad will start as soon as possible.
8. Classified Management's decision on copy acceptability will be final.

Sanford Herald

BUY IT. SELL IT. FIND IT.

MAIL TO: Sanford Herald
P.O. Box 1667
Sanford, FL 32772-1667

FREEBIE ADS

• ONLY ONE ITEM • MUST INCLUDE PRICE • \$100 OR LESS

PRINT AD HERE:

NAME _____ PHONE _____

ADDRESS _____

I Subscribe To The Sanford Herald () Yes () No

Sports

B

IN BRIEF

AROUND THE STATE

Santiago saves Marlins

MIAMI — Catcher Benito Santiago retrieved a bouncing pitch and tagged Otis Nixon out at the plate as he tried to score the tying run with two outs in the ninth, preserving Florida's 4-3 victory over Atlanta on Thursday.

Trailing by two runs entering the ninth, the Braves made it 4-3 on Jeff Blauser's sacrifice fly off Bryan Harvey.

After a stolen base and a walk, Harvey threw a 1-2 pitch in the dirt to Terry Pendleton that got a few feet behind Santiago. But the catcher quickly ran down the ball, lunged toward the plate and tagged out a sliding Nixon with his bare hand.

Jack Armstrong (2-2) got the win after holding Atlanta to one unearned run in seven innings. Harvey picked up his fourth save.

Orestes Destrade hit a two-out, two-run homer against Steve Avery (1-2) in the opening inning. He added a 420-foot triple and a single for the first three-hit game of his career.

Pose demoted

MIAMI — Rookie Scott Pose, the first batter in Florida Marlins history, was demoted Thursday after going hitless in his past 16 at-bats.

The Marlins designated Pose's contract for assignment, which means he must clear waivers. If he does, he'll join the Marlins' Triple-A team in Edmonton.

The Marlins also purchased the contract of right-handed pitcher Matt Turner from Edmonton, and recalled the contract of catcher Bob Natal from Edmonton.

Munoz may play for Bucs

TAMPA — Anthony Munoz, who retired last season after 13 years as an offensive tackle with the Cincinnati Bengals, passed a physical and wants to play next season with Tampa Bay. The Buccaneers are coached by former Bengals coach Sam Wyche.

Dolphins sign former Gator

MIAMI — Defensive end Hucy Richardson, a three-year starter at Florida and a first-round draft choice by the Pittsburgh Steelers in 1991, was among four free agents signed Thursday by the Miami Dolphins.

Also signed were linebacker Chuck Bullough, punter Dale Hatcher, and tight end Dante Whitaker.

AROUND THE NATION

Cubs' Smokies split

KNOXVILLE, Tenn. — The Knoxville Smokies sent 13 batters to the plate and scored nine runs in the fourth inning in beating the Orlando Cubs 10-1 Thursday night in the first game of a Southern League doubleheader.

Orlando won the second game 2-1.

WHAT'S HAPPENING

Varsity Baseball

- Lake Brantley at Seminole, 3:30 p.m.
- Lake Howell at Lyman, 7 p.m.
- Oviedo at Lake Mary, 7 p.m.

Softball

- Lake Brantley vs. Lake Mary at Lake Mary Sports Complex. Junior varsity at 6 p.m. with varsity at 7:30 p.m.

Tennis

- 3A-District IV Tournament at Titusville, TBA
- 4A-District V at Sanlando Park, TBA

Track

- Seminole Athletic Conference Meet at Lake Brantley, 4 p.m.

SATURDAY

JUCO Baseball

- Seminole Community College vs. St. John's River Community College in Palatka, 2 p.m.

Varsity Baseball

- Florida Air at Oviedo, 1 p.m.
- Lake Brantley at Bradenton-Manatee, 2 p.m.
- Lyman at Bishop Moore, 1 p.m.

Softball

- Oviedo, Seminole at North Marion Tournament, Ocala, TBA



BASKETBALL
7:30 p.m. — WKCF 18, NBA, Orlando Magic at New Jersey Nets, (L)

Complete listings on Page 2B

Down to the last out

'Hounds clinch share of SAC title

From Staff Reports

WINTER PARK — Lyman High School claimed a share of the Seminole Athletic Conference girls' softball championship Thursday afternoon by defeating the host Lake Howell Silver Hawks 13-6.

It was the 10th win in a row for the Greyhounds (14-5 overall, 8-2 in the SAC).

Lyman holds a half-game advantage over Lake Mary, which improved to 7-2 in the conference with its win over Oviedo Thursday. The Rams could force a tie with a win over the Lake Brantley Patriots this afternoon at the Lake Mary Sports

LYMAN 13, LAKE HOWELL 6

Lyman	343	002	0	—	13	19	3
Lake Howell	200	400	0	—	6	11	6

Forston and Acey, Shahinian and Mendez, WP — Forston (14-5), LP — Shahinian (10-5), 2B — Lyman, Bishop, 3B — Lyman, Jo. Beland and Forston; Lake Howell, McDowell and Segarra. HR — None. Records — Lyman 14-5, 8-2 SAC; Lake Howell 11-6, 4-6 SAC.

Complex.

"When I talked to them before the game, I told them that I wasn't going to lie to them, that this was probably the biggest game of the season," said Lyman coach Christy Tibbitts. "And they came out ready to play."

The Greyhounds struck for three runs in the first, third, and sixth innings as well as four runs in the second inning. Perhaps the most important rally came in the sixth, after Lake Howell had taken advantage of several Lyman miscues to score four runs in the fourth inning to close the game to

Complex. "When I talked to them before the game, I told them that I wasn't going to lie to them, that this was probably the biggest game of the season," said Lyman coach Christy Tibbitts. "And they came out ready to play."

□ See Lyman, Page 2B

Rams still a half-game out of first

From Staff Reports

OVIEDO — It took an eight-run fourth inning and a run in the seventh inning for the Lake Mary Rams to pull out a 10-9 win over the Oviedo Lions Thursday afternoon at the Oviedo Sports Complex and remain in the hunt for a share of the Seminole Athletic Conference girls' softball championship.

Lake Mary (21-6 overall, 7-2 in the SAC) trails Lyman (which completed its conference schedule with an 8-2 mark) by a half-game. The Rams can create a tie with a win over the Lake Brantley Patriots in their game this afternoon at the

LAKE MARY 10, OVIEDO 9

Lake Mary	100	000	1	—	10	13	5
Oviedo	011	421	0	—	9	13	7

Deeb, Davidson (4), Deeb (4) and J. Longstaff, Bartels and Jakubcin, WP — Deeb (21-4), LP — Bartels (0-2), 2B — Lake Mary, Hillinski; Oviedo, Jakubcin, 3B — Lake Mary, Duber and Hillinski. HR — None. Records — Lake Mary 21-6, 7-2 SAC; Oviedo 10-11, 5-5 SAC.

Lake Mary Sports Complex.

The Lions, who were alone in first place in the conference with a 5-1 record on April 13, drop to 10-11 overall and 5-5 in the SAC. Oviedo will play in the North Marion Invitational this weekend in Ocala.

Trailing 2-1 after three innings, Lake Mary exploded for eight runs in the top of the fourth inning.

Oviedo came back with four runs in its half of the fourth, added two more runs in the fifth, and tied the score at 9-9 with a run in the sixth inning.

The Rams broke the tie with a run □ See Lake Mary, Page 2B



Steve Woodley (aiding) and his Florida Sport Wear teammates, champions of the Sanford Recreation Thursday Polar Bear League, jumped out to an 11-0 lead over Stu Selock (No. 34) and Bamboo Cafe in the opening game of the Spring League. But Bamboo Cafe rallied to win 15-11.

Herald Photo by Jim Hoppe

Defending champs toppled

From Staff Reports

SANFORD — It started out as a great night for the defending champions, then the roof caved in.

On the opening night of play in the Sanford Recreation Department Men's Thursday Night Class C Spring Slowpitch Softball League at Chase Park, Florida Sport Wear (which went undefeated in winning the Thursday night Polar Bear League) jumped out to an 11-0 lead after the top of the second inning.

By the end of the third inning, Florida Sport Wear trailed 12-11.

Bamboo Cafe didn't let the 11-0 deficit bother them as they exploded for 10 runs in the third inning and held the defending champs scoreless over the final five innings to win 15-11.

In other opening games, R.E. Templeton Co.

Florida Sport Wear	38	0	000	0	—	11	17
Bamboo Cafe	021(10)	210	1	—	15	21	

Myers Tree Service	034	00	0	—	7	11
R.E. Templeton Co. Inc.	022	00	0	—	19	24

Hancock Hardware	353	131	0	—	16	20
Sanford Boat Sales	200	201	0	—	6	11

Inc. scored early and often in knocking off Myers Tree Service 19-7 in five innings and Hancock Hardware scored in every inning except the seventh in topping Sanford Boat Sales 16-6.

Next week, Sanford Boat Sales plays R.E. Templeton at 6:30 p.m.; Bamboo Cafe takes on Myers Tree Service at 7:30 p.m.; and Hancock Hardware faces Florida Sport Wear at 8:30 p.m. □ See Softball, Page 2B

Cubs, Dodgers keep rocking

From Staff Reports

SANFORD — The Railroaders Cubs and Rinker Materials Dodgers both scored 20 runs Thursday night as they continued to show their heels to the rest of National Division in the Sanford Recreation Department Little Major Baseball League at Roy Holler Field.

Both teams used 10-run innings to break open relatively close games. The Cubs scored 12 runs in the sixth inning in beating the American Legion Cardinals 20-5 and the Dodgers scored 10 runs in the third inning and doubled the score on the Sanford Rotary Breakfast Expos, 20-10.

The Cubs had an amazing six doubles, three triples and a home run among its 19 hits; but the Dodgers were even better, counting seven doubles and five triples among their 22 hits.

The Cubs remain undefeated at 10-0, while the Dodgers are 8-2. Trailing the leaders are Expos

CUBS 20, CARDINALS 5

Railroaders Cubs	340	01(12)	20	19	3	
American Legion Cards	210	01	0	—	5	5

Justice, Daniels (3) and Fedder, Hunt, Rothwell (4) and Sandherr, WP — Daniels, LP — Hunt, 2B — Cubs, Hawkins, Chisolm, Fedder, 3. Freshour; Cardinals, Dryden, 3B — Cubs, Hawkins, Chisolm, Dickerson; Cardinals, Hunt, HR — Cubs, Daniels. Records — Railroaders Cubs 10-0; American Legion Cardinals 2-8.

DODGERS 20, EXPOS 10

Rinker Materials Dodgers	31(10)	15	—	20	22	4
Rotary Breakfast Expos	04	3	22	—	10	3

Br. Porter, Ba. Porter (4) and Williams, Hicks, Cornell (3) and Hubbard, WP — Br. Porter, LP — Hicks, 2B — Dodgers, Williams, Bridle, Ba. Porter, Burned, Palmer, 2. Downer; Expos, Daniels, Cornell, 3B — Dodgers, Br. Porter, Williams, Ba. Porter, 2. Palmer; Expos, Roberts. HR — none. Records — Rinker Materials Dodgers 8-2; Sanford Rotary Breakfast Expos 3-7.

(3-7), the Cardinals (2-8) and the Monroe Harbour Pirates (0-9).

Doing the damage for the Cubs were Jared □ See Little Majors, Page 2B

Deltona's Bezeredi leads Raiders past Patriots

From Staff Reports

SANFORD — Deltona graduate Pete Bezeredi had an RBI single and a solo home run Thursday afternoon to lead the Seminole Community College Raiders to a 4-2 win over the Central Florida Community College Patriots in a Mid-Florida Conference baseball game at Raider Field.

It was the second win over the Patriots in as many days for the Raiders (16-24 overall, 7-16 in the M-FC). On Wednesday, SCC edged Central Florida 9-8.

The Raiders will wrap up their season on Saturday with a game at St. John's River Community College.

SCC took a 1-0 lead in the bottom of the first inning, when Oviedo graduate B.J. Calapa drew a

SEMINOLE C.C. 4, CENTRAL FLORIDA C.C. 2

Central Florida C.C.	001	000	100	—	2	7	1
Seminole C.C.	111	001	000	—	4	7	5

Radiosky and Fitzgerald, Bologna, Rice (9) and Ray Hagar, WP — Bologna (2-2), LP — Radiosky (2-1), Save — Rice (1st), 2B — Central Florida C.C., Lassiat, 3B — None. HR — Seminole C.C., Bezeredi. Records — Seminole C.C. 16-24, 7-16 M-FC.

two-out walk, advanced to second on Ray Hagar's single, and scored when Bezeredi singled into left field.

In the second inning, Johnny Goodrich walked, stole second, and came in on a single by Seminole High School graduate Rick Eckstein to give the Raiders a 2-0 lead.

After Central Florida cut the lead in half with an unearned run in the third inning, Bezeredi hit his home run in the bottom of the third to restore SCC's two-run advantage.

Lake Mary's bid to repeat in jeopardy

From Staff Reports

ALTAMONTE SPRINGS — Lake Mary's chances at repeating as Class 4A state champions in boys tennis appeared slim after the 4A-District 5 tennis tournament completed its second day of play Thursday at Sanlando Park.

The Rams were fourth in the team standings with 17 points, trailing Boone (20), Lyman (19), and Dr. Phillips (18).

When play resumed at 8 a.m. this morning, Lake Mary was represented in three of the five boys' singles finals. Jack Whigham advanced to the championship match at the No. 1 position, Shawn Perce played for the No. 3 division crown, and Randy Brown was in the No. 5 flight final.

Crippling the Rams' effort is the fact that only one of their two doubles teams were still playing.

By comparison, Boone also had three players in the singles finals (going head-to-head with Lake Mary in two matches) and still had both doubles teams alive. Dr. Phillips advanced only one player to the singles finals but also had both doubles teams still playing.

Lake Brantley, sixth in the team standings (14), was represented by Ed Tafur on the No. 4 singles final and Todd Thompson in the No. 5 championship match. Also, both of the Patriots' doubles teams were still alive.

Where the boys' team race is a four-team battle, the girls' playoff is shaping up as a two-team contest. Lake Mary holding a 24-23 edge over Winter Park. They're followed by Dr. Phillips and Lake Brantley (tied at 19), Spruce Creek (17), Boone (10), and Lyman (9).

Like the boys, Lake Mary's goals had three singles players in the singles finals. Amber Bradley was in the No. 3 final; Ashley Evans battled for the No. 4 singles crown; and Yvonne Carrico played in the No. 5 singles final.

Unlike the boys, both of the Lake Mary girls' double teams are still alive.

Winter Park advanced four players to this morning's singles finals and had both doubles teams still playing. Dr. Phillips was represented in the Nos. 1 and 2 singles finals and in one of the doubles draws.

4A-DISTRICT 5 TOURNAMENT
at Sanlando Park

Boys

Team standings (through Thursday, April 22) — 1. Boone 20; 2. Lyman 19; 3. Dr. Phillips 18; 4. Lake Mary 17; 5. Spruce Creek 14; 6. Lake Brantley 14; 7. Winter Park 12; 8. Oviedo 9; 9. (tie) University and Lake Howell 6; 10. (tie) Apopka and DeLand 4; 11. (tie) Evans and Deltona 3; 12. (tie) Colonial and West Orange 2; 13. Kissimmee Osceola 1; 14. (tie) Mainland and Oak Ridge 0.

Singles final pairings

No. 1: Boss (B) vs. Whigham (LM)
No. 2: Young (SC) plays Kim (DP)
No. 3: Shawn Perce (LM) vs. High (Boone)
No. 4: Ingersoll (B) vs. Talar (LB)
No. 5: Brown (LM) vs. Thompson (LB)

Girls

Team standings (through Thursday, April 22) — 1. Lake Mary 24; 2. Winter Park 23; 3. Dr. Phillips 19; 4. Lake Brantley 19; 5. Spruce Creek 17; 6. Boone 10; 7. Lyman 9; 8. Evans 8; 9. Lake Howell 7; 10. Kissimmee Osceola 3; 11. (tie) DeLand and Deltona 4; 12. (tie) Oviedo, University, and Colonial 3; 13. (tie) Apopka, Mainland, Oak Ridge, West Orange 0.

Singles final pairings

No. 1: Braeuning (DP) vs. Woods (WP)
No. 2: Cooper (WP) vs. Avalla (LM)
No. 3: Shapiro (WP) vs. Bradley (DP)
No. 4: Evans (LM) vs. Jones (WP)
No. 5: Tremblay (Boone) vs. Carrico (LM)

People

IN BRIEF

Kenton tribute set

ALTAMONTE SPRINGS — The Altamonte Springs Community Jazz Ensemble, directed by Mike Arena, will present a tribute to Stan Kenton and his Orchestra on Sunday, April 25 at 7 p.m.

Don Kirby of WLOQ-FM will be the master of ceremonies at the concert which will be at the Eastmonte Civic Center on Longwood Avenue.

The concert is free and open to the public, though donations will be accepted.

For more information, contact Mike Arena at 322-7528.

Sailing regatta planned in Mt. Dora

MOUNT DORA — Skippers from all over the state will compete in the 40th edition of the Mount Dora Sailing Regatta on Saturday and Sunday, April 24 and 25, on Lake Dora.

Registrations will be accepted as late as 10:30 a.m. on Saturday in the recreation building on the lakefront at Gilbert Park, near downtown Mount Dora.

Entry fee is \$20 and includes a barbecue chicken dinner on Saturday night for the skipper at Dino's Landing restaurant. Additional dinner tickets are available for \$7 each.

The Mount Dora Rainbow Girls will serve their traditional pancake breakfast on Saturday and Sunday from 7 to 11 a.m. in Gilbert Park.

For more information, contact George Spencer at 904-343-2376.

Republican women to meet

SANFORD — The Sanford Woman's Republican Club will hold its monthly luncheon meeting on Saturday, April 24 at the Timacuan Country Club on Rinehart Road in Lake Mary.

The meeting will be at 11:30 a.m.

The guest speaker will be state representative Bob Starks. He will talk about current legislation and answer questions from the floor.

All interested persons are invited to attend.

For reservations or answers, call Pat Telson at 671-4934.

Sanford Rotarians to meet

Rotary Club of Sanford meets every Monday at noon, at the Sanford Civic Center.

How to buy clothing

Try on and know your general size for a custom fit

When buying clothing we are all faced with many choices of style, construction, and price range. Although the lack of sizing standards can make it more difficult for you to find your correct size, there are ways to ensure that your clothes purchases will fit:

1. Try on all garments.
2. If you buy from mail order catalogs, use their body dimensions and size charts carefully.
3. Know your general size range under several garment sizing categories, such as Juniors and Misses, for example.
4. Continue to buy from sources where sizes tend to fit you well, whether retail locations or catalog shopping.
5. Make your purchases from reputable retailers who will cheerfully accept returns and exchanges.

Getting a good fit. A gorgeous ensemble can be ruined by a bad fit, so you should save your money for clothes that can be easily altered to suit you or, if you are fortunate, that fit properly off the rack. Remember, "ready-to-wear" allows you to buy designer styling at affordable prices. Expect to make some adjustments to achieve a custom-made look.

Many of us are so hung up on size that we buy small in hopes of losing weight — but the truth is that an easy, slightly loose fit makes an ample woman look slimmer while a tight fit has just the opposite effect! It makes clothes pull or wrinkle exactly where

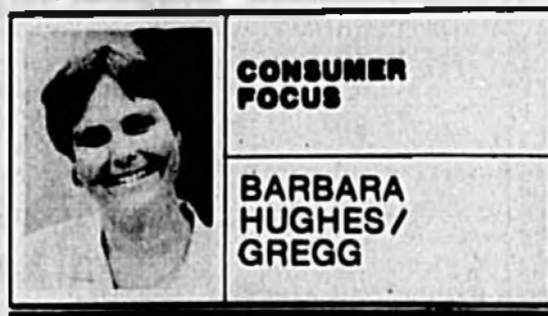

CONSUMER FOCUS

BARBARA HUGHES/GREGG

you don't want them to.

Have dresses and skirts altered so that the hem hangs evenly around and stops above or below the widest part of your leg, not on it. The same principle applies to sleeves — which shouldn't stop at the widest part of your arm. Button-front garments need extra ease so that they don't pull across the chest or stomach.

If the shoulders are too wide on a garment with set-in sleeves and you can't correct the problem with shoulder darts or tucks, filling in the area with shoulder pads will solve the problem on some styles and give you a fashionable look. Ragland or dolman sleeves as well as dropped shoulders can also provide a more comfortable fit and luckily, they are in style.

Skirts and pants with insets of elastic at the sides or back and a smooth-fitting front can be especially flattering. Make sure pants

don't bunch or pull at the crotch; buy them in fabrics that give. If your hips are large in relation to your waist, you'll probably need the back of the waist taken in with darts.

Buying used clothing can save a lot of money if you know to shop for second time around garments. Taking a little time to individualize second-time around garments can mean financial savings for you and greater pleasure for the individual wearing — especially if that person is a child.

Except for clothing worn for play, most children's clothing is outgrown before showing much sign of wear. Many items are in good enough condition to pass onto another child.

Individualize by adding trims, appliques, fancy stitching or buttons. Look in catalogs and stores for ideas. Consider personalizing with a child's name or initials and adding a special applique (sometimes used to cover up stains or worn areas). Ribbons, fringes, braids, fabric paint are other ideas that fit into the wearable art emphasis of today.

Remember to think about care — be sure what you "add" has the same care as the garment.

(Barbara Hughes/Gregg is the Seminole County Extension Home Economist. Inquiries may be directed to her at the Cooperative Extension Service, 280 W. County Home Road, Sanford, FL 32773 or phone 323-2800, Ext. 8886.)



SHS class of 1948 gathers for reunion

Members of the 1948 class of Seminole High School, Sanford, gathered last weekend to celebrate the 45th class reunion. Classmates came from several states including New York to attend the gala festivities. Photo shows some of the classmates and guests at a pre-dinner social in the Garden Room of Quality Inn North, Longwood. See Sunday's Herald for more coverage.

Photo by Dennis Clegg

Permissiveness a factor in teen chemical abuse

DEAR PARENTS: Results from a survey released in March 1993 bring some surprising and disturbing insights to those of us concerned about chemical use among our kids. The study, done by the Johnson Institute of Minneapolis, Minn., questioned 15,000 students in grades 6 through 12 in 13 school districts across the nation for information on the impact of parental permissiveness and peer pressure from schoolmates as key risk factors in teen chemical dependence.

The survey results indicate that as Pogo once so aptly stated, "We have met the enemy, and he is us." It appears that parental permissiveness is a strong risk factor in teens' chemical use, and peer pressure from schoolmates may be far less important a factor than expected.

When asked, "Do your parents allow you to use alcohol or drugs?" most students answered, "No." But when responses were evaluated through nine different parental permissiveness responses such as, "Are there times when your parents permit you to drink alcohol, such as for a toast at a wedding? At family parties? As long as they're present? Or as long as you don't drink and drive?" it was discovered that many parents do make exceptions and bargain with their kids over alcohol or other drug use.

Other insights drawn from the data include:

- When school-age kids are allowed to drink alcohol at home, they are not only more likely to use alcohol and other drugs outside the home, but are also more likely to develop behavioral and health problems related to their use of alcohol and other drugs.
- When parents "bargain"



DRUG COUNSELOR

MARY BALK

with their kids — perhaps allowing a son or daughter to drink as long as they promise not to drink and drive — those kids are actually more likely to be in a vehicle driven by someone who has been drinking, or to drive when they themselves have been drinking.

• Thirty percent of seniors surveyed reported drinking and/or using drugs while driving during the past 12 months; 9 percent of senior males reported drinking and/or using other drugs while driving 10 or more times during the past year.

• By 11th grade, 10 percent of the students surveyed were experiencing alcohol and other drug problems that fit the criteria for chemical dependency.

One finding from the Johnson Institute survey was not surprising. Family support and parental involvement with the student (i.e. how comfortable kids feel talking with their parents) is a strong protective factor. Students who feel connected with their families are less likely to develop alcohol or other drug problems.

(Mary Balk holds a master's degree in counseling and is a certified Addiction Prevention professional and counselor with the Drug Prevention Office of the Seminole County School District. Write to her in care of the Herald at 300 N. French Ave., Sanford, 32771.)

Good grammar makes a difference

DEAR ABBY: Shame on you! Your answer to "Bugged in St. Paul," the woman who corrected her husband's poor grammar, didn't help my cause one bit.

I make my living teaching college students. I teach them that using correct grammar can make all the difference in the world in determining how they are viewed by others. I am constantly reminding them to speak in a refined and educated manner. With the competitive job market we have today, speaking correctly is of the utmost importance. Let's face it — if you had to choose between two job applicants, and one said, "It don't matter," and the other one said, "It doesn't matter," which one would you hire?

Your reply indicated that because "Bugged's" husband was making a good living, he shouldn't be criticized for his grammar. Perhaps if he had spoken correctly, he would have made even a better living.

Abby, it does matter how we speak. You, of all people, should know better.

CATHERINE BEMBAS, ROCHESTER HILLS, MICH. DEAR CATHERINE: Granted, it does matter how we speak in most instances, but



ADVICE

ABIGAIL VAN BUREN

this could have been married for 20 years. He is an excellent provider and skilled in his work, and according to his wife, he doesn't take criticism very well, so in the interest of matrimonial harmony, I advised "Bugged" to stop bugging him. I operate on the "old dogs, new tricks" principle — so, no mea culpa on this one.

DEAR ABBY: The mother of a close friend passed away recently. I made several phone calls to offer support and condolences, and to inquire about

arrangements. My friend is a sincere and loving person. I was told that the deceased didn't care much for flowers, but liked plants — so I sent a flowering plant. I was told that the funeral arrangements were for a graveside service, and would probably be for family members only (and not all of them) for personal reasons. Based upon this, I felt I shouldn't attend the funeral.

The day of the service, the funeral notice was in the newspaper, including the time and place of the service. Because of this, I went to the service.

Now a mutual friend is telling me that I should not have attended because I was not invited. I thought that since the newspaper notice didn't say "private service," I should show my respect for the family by attending. I'm very distressed that I did the wrong thing. How gully am I, and what should I do or say to all involved? My friend

called and thanked me for attending. I even feel guilty about the plant.

NO NAME OR ADDRESS, PLEASE

DEAR NO NAME: Since your bereaved friend called and thanked you for attending, take your cue from that gesture. Forget the guilt — your mutual "friend" is mistaken.

(Problems? Write to Dear Abby. For a personal, unpublished reply, send a self-addressed, stamped envelope to Dear Abby, P.O. Box 68440, Los Angeles, Calif. 90068. All correspondence is confidential.)

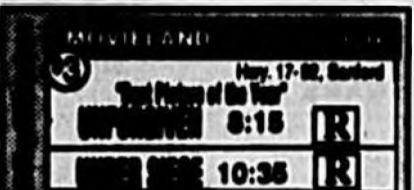

Search is on for outstanding mom

It's that time of year again when we at the Sanford Herald are searching for our annual outstanding mom. We are asking the assistance of readers to help us find this special woman.

Who is your outstanding mom? She doesn't have to be your mother, but any mother in north Seminole County is eligible in the competition.

Three winners will be selected and stories and photos about them and their families will be published in the Herald on Mother's Day. Please follow the instructions carefully. Write us a letter, telling us why your candidate for mom is so outstanding. At the top of the page, write the mom's name, her address and her day and evening telephone numbers. At the bottom of the letter, write your name, and age if under 18, your address and day and evening telephone numbers. Also, let us know the relation of this person to you (sister, neighbor etc.)

Letters must be postmarked no later than April 27 or be in the Herald office by April 29.

NEW ARRIVALS

The following births have been recorded at Florida Hospital, Altamonte Springs:

Apr. 9 — Sarah Seaman and Javier Camacho Ramos, Sanford, girl; Deborah and Donald Hammond, Altamonte Springs, boy; Mary and James Wilson, Sanford, boy

Apr. 10 — LaToya Barrett and John Benjamin Ruse Jr., Sanford, girl; Janine Ahern, Altamonte Springs, girl; Juvy and Larry Alexander, Altamonte Springs, girl

Apr. 11 — Linda Stroh, Sanford, girl; Pamela Boule and Richard Davis Jr., Altamonte Springs, girl; Lisa and John Martyn, Oviedo, boy; Louise Hicks and Thad Brown, Sanford, boy

Apr. 13 — Lakishea and Carl Frame, Fern Park, girl; Lizbeth and Carlos Palenzuela, Casselberry, boy; Laurie and James Hadley, Longwood, boy

\$1 BEFORE 11:00 PM

Litchfield

3150 N. Hwy 17-42

DAY AFTER TOMORROW

ENJOY THE BEST AT YOUR LIPS

the Cemetery Club 1:00 7:00	Amos & Andrew 1:10 3:10 5:10 7:10 9:10	THE 25th ANNUAL 1:30 7:30	SMOKE UP 8:30
FOREVER YOUNG 1:30 3:30 5:30 7:30 9:30	A FEW GOOD MEN 1:00 3:00 5:00 7:00 9:00	ALIVE 1:15 3:45 7:15 9:45	UNTAMED HEART 1:15 3:15 7:15 9:15
Leap of Faith 1:20 3:20 7:20 9:20	THE BODYGUARD 1:10 3:40 7:10 9:40	HOME ALONE 1:30 3:15 7:00	Lost in New York

BLONDIE by Chic Young

WHAT'S THE TROUBLE BOSS?
CORA TREATS OUR CHECKBOOK LIKE A MYSTERY NOVEL.
WHAT DO YOU MEAN?
OH BOB: ONCE SHE OPENS EITHER ONE, SHE CAN'T PUT IT DOWN UNTIL IT'S FINISHED. BOB BOB.

BETLE BAILEY by Mort Walker

TWO HAMBURGERS, TWO HOT DOGS, TWO FRIES AND TWO CHOCOLATE SHAKES
RIGHT
AND I'LL HAVE THE SAME THING
4-23 MORT WALKER

THE BORN LOSER by Art Sansom

WOULD YOU LIKE TO COME SAILING WITH ME TOMORROW?
WHY SURE, CHIEF! NEED A CREW MATE, EH?
NO... BALLAST

PEANUTS by Charles M. Schulz

WHO'S THIS GUY?
THE PRINCIPAL... WE HAVE TO TELL HIM WHY WE'RE LATE
TELL HIM THE BUS DIDN'T COME, AND WE WALKED ALL THE WAY
ASK HIM IF HE REMEMBERS ANY OF US..

EEK & MEEK by Howie Schneider

WOW! WHAT A WINTER! RAIN, SLEET, SUGAR, WIND AND COLD...
VERY COLD, FREEZING...
GLACIAL FURN. SIBERIAN. ICY. FRIGID...

TUMBLEWEEDS by T.K. Ryan

WANT TO TALK ABOUT IT, JUDGE?
OH, VERY WELL...
HAVE YOU EVER LOOKED AT YOURSELF IN A MIRROR AND NOT LIKED WHAT YOU SAW THERE?
YEAH, I HAVE.
ROAD BUMP. YOU'VE GOT TO BE A LITTLE BIT MORE BLUNT.

ARLO AND JANIS by Jimmy Johnson

"SINGLE, WHITE MALE SEEMS YOUR IDEAL FEMALE. OBJECT: FLY"
HE COULD HAVE LIED ABOUT THE MUGGLE PART.

FRANK AND ERNEST by Bob Thaves

I ASKED ROSS PEROT FOR AN "AUTOGRAPH", AND HE GAVE ME THIS CHART OF CAR SALES IN THE U.S.

GARFIELD by Jim Davis

WHAT DO YOU GET IF YOU REMOVE HALF A CAT'S BRAIN?
YOU GET A SMART POOP.
THANK YOU! PLEASE HOLD YOUR APPLAUSE TILL THE END OF THE PERFORMANCE!

ROBOTMAN by Jim Meddick

OH SHAN... I CAN SEE THAT GUY NEXT DOOR WHO LIKES ME...
IS HE GOOD LOOKING?
WELL, AT A DISTANCE, IF YOU POINT YOUR BEER... AND YOU SORT OF FEEL THROUGH THE CRACKS BETWEEN YOUR FINGERS...
HOW CAN YOU BE SO SURE SHE LIKES YOU?
THERE'S A CERTAIN LOOK WHICH GIVE ME AND THEN I JUST KNOW...

Problems with heart warrant a follow-up

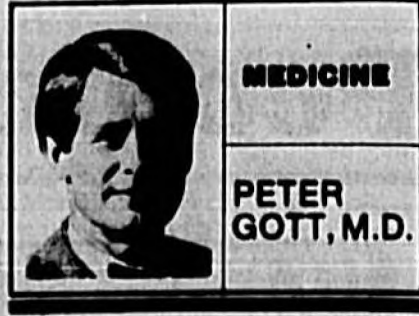

DEAR DR. GOTT: I have a right and left bundle branch block. I've been given the green light by my cardiologist regarding exercise; however, I remain very anxious about my condition. If anxiety can cause the problem in the first place, I'll feel better about retiring at an early age, despite the successful thallium stress test I recently underwent. Can you direct me?

DEAR READER: Cardiac muscle is stimulated to contract by nerve impulses that travel in two pathways: the right bundle and the left bundle. Sometimes, the impulses are delayed in their journeys down each of the bundles. This is called right or left bundle branch block. These are diagnosed by the electrocardiogram.

RBBB is the less serious condition. Its presence does not necessarily indicate a heart problem; in fact, some people develop RBBB early in life and suffer no adverse consequences from it. On the other hand, RBBB can indicate heart disease if it appears late in life or in conjunction with a recognized cardiac ailment, such as a heart attack.

LBBB is a frequent indicator of arteriosclerotic heart disease or heart strain from hypertension. It is always abnormal until proven otherwise, as I'll describe in a moment. LBBB ordinarily indicates that the blood supply to the left bundle has been reduced, a consequence of arteriosclerotic blockage.

The simultaneous presence of RBBB and LBBB is, in an older adult, ominous because the two electrical abnormalities usually reflect severe narrowing of the arteries to the bundles.

In a patient with the two blocks, further investigation is always warranted. In your case, the doctor properly suggested a thallium stress test, which is a very accurate way of measuring the blood supply to the bundles

and to the cardiac muscle as a whole. Your physicians might also have elected to obtain coronary angiography, during which the cardiac circulation is evaluated using X-special X-rays.

I am pleased -- although somewhat surprised -- to learn that you passed your stress test. Your success indicates that you

do not have a significant degree of coronary arteriosclerosis; you need not restrict your life at this point, and you can continue to exercise, under your doctor's supervision.

- ACROSS**
- 1 Scold
 - 6 Popular snack
 - 11 Piece of china
 - 12 Warder
 - 14 North of CO
 - 15 Made dove sounds
 - 17 Citizen
 - 18 Guido's high note
 - 20 Kind of fabric
 - 22 Ordinance
 - 23 First-rate (2 wds.)
 - 25 Rings of light
 - 27 - Deum
 - 28 Rusted on knees
 - 30 Shut hard
 - 32 Obscene
 - 34 Oz
 - 35 Fees
 - 38 Type of fiction
 - 41 S. of MI

- DOWN**
- 1 Sri Lanka's former name
 - 2 Exclamation
 - 3 Commerce
 - 4 Pans
 - 5 Period of time
 - 6 Pronunciation mark

Answer to Previous Puzzle

ANED	GRY	MYTH
DIAG	IVE	UVEIA
MIOS	NIO	YENY
INDIAN	HOUBER	
GIAM	ARIA	
PIULINA	TIUBON	
LEU	LINE	
VERMILE	MEHACH	
UYA	LEMO	
VENOIS	MUNBER	
GRITY	TEA	SYNYA
IBLE	ELIA	ANTYV
PIED	RIIO	LEHIA

Crossword puzzle grid with clues:

- 7 That man
- 8 Irritate
- 9 Of a brain membrane
- 10 Law-making body
- 11 Twisting pinch
- 13 Merry again
- 16 Ancient
- 19 Walks
- 21 Fragrant
- 24 Garment protector
- 26 Thick string
- 31 A state
- 33 Sadden
- 35 "Dallas" family name
- 36 - Creed
- 37 Ride the waves
- 39 Move restlessly
- 40 Some Like
- 43 Rental sign (2 wds.)
- 46 Apples frosting to
- 48 Actress Martha
- 51 Outfit
- 53 Pro - (for the time being)
- 56 Per
- 58 Music buff's purchase

By Phillip Alder
This is St. George's Day in England, commemorating the patron saint who supposedly killed a dragon.

How do you view the English? Truman Capote -- many years ago -- claimed that the most dangerous thing in the world is to make a friend of an Englishman, because he'll come to sleep in your closet rather than spend 10 shillings on a hotel. Less uncomplimentary was George Mikea, who said that an Englishman, even if he is alone, forms an orderly line of one.

Today's deal occurred during an English intercounty tournament played late last year. It looks as though five clubs must make. Suppose East wins the heart lead and switches to a club. Declarer draws trumps, plays three rounds of spades,

cutting the last in hand, and leads a diamond to the king. When that wins, he ruffs dummy's last spade before playing a second diamond. East wins and is employed into conceding a ruff-and-discard, on which South's last diamond disappears.

However, East set a trap. After winning trick one with the heart ace, he switched to the diamond jack. West won with the ace and returned a diamond.

If East had a singleton diamond, the contract was impossible to make. And if West began with A-Q-x of diamonds, why would he win trick two? He would play low, establishing two certain tricks in the suit. However, declarer fell for the ruse. He played low from the dummy at trick three, allowing East to score his diamond queen to defeat the contract.

They can be tricky, these English.

NORTH 4-23-93
AK54
K10984
752
WEST
J762
KJ73
A32
Q8

EAST
Q109
AQ109863
QJ
86

SOUTH
83
94
875
AKJ10943

Vulnerable: Neither
Dealer: North

South	West	North	East
4♦	4♥	5♣	1♥
Pass	Dbl.	All pass	Pass

Opening lead: ♥2

YOUR BIRTHDAY

By Bernice Bode Ouel
YOUR BIRTHDAY
April 24, 1993

You may acquire a number of new interests in the year ahead, bringing you into direct contact with a larger circle of acquaintances. Several important friendships could result from this group.

TAURUS (April 20-May 20) Be alert for material opportunities today, because they could present themselves through more than one source. These may be above average in potential. Know where to look for romance and you'll find it. The Astro-Graph Matchmaker instantly reveals which signs are romantically perfect for you. Mail \$2 plus a long, self-addressed, stamped envelope to Matchmaker, c/o this newspaper, P.O. Box 4488, New York, NY 10163.

GEMINI (May 21-June 20) You'll not only be popular within your social circle today, but you could also have a strong influence over business associates. Make the most of this asset.

CANCER (June 21-July 22) You might have a chance today

to participate in a profitable and ongoing arrangement. Things might be juggled around a bit to fit you into the picture.

LEO (July 23-Aug. 22) Be hopeful and expectant today regarding a matter that you deem important. If you feel optimistic and lucky, you'll act accordingly. Something good could result.

VIRGO (Aug. 23-Sept. 22) Matters that relate to your career and finances should be given priority over your other interests today. This is the area where you could run up your biggest score.

LIBRA (Sept. 23-Oct. 23) Conditions that could have a favorable effect upon your future plans are starting to trend in that direction now. It's time for you to hitch your hopes to this red wagon.

SCORPIO (Oct. 24-Nov. 22) Two friends whom you've helped in the past are both working on ways to repay your favors. Neither one is aware of the other's efforts.

SAGITTARIUS (Nov. 23-Dec. 21) This is a good day to get

together with someone you recently met whom you would like to know better. The feeling is mutual, and interesting results are indicated.

CAPRICORN (Dec. 22-Jan. 19) Don't back away from situations today just because they appear to be tedious or tough. You'll function best when confronted by challenge.

AQUARIUS (Jan. 20-Feb. 19) Temporarily try to shelve things today that tie you down to mundane, boring routines. Make arrangements to be with a fun friend who is also interested in escapism.

PISCES (Feb. 20-March 20) If you anticipate negative results today, chances are you will do things that will help bring them about. The opposite will be true if you think positively.

ARIES (March 21-April 19) If there is an important matter you have to discuss with another today, do it on a one-to-one basis, without having kibitzers looking on. It should work out very well for both parties.

(C)1993, NEWSPAPER ENTERPRISE ASSN.

ANNIE

ANNIE by Leonard Starr

...HELP ME GET UP BOY... I'LL GO ON OUT THERE AFTER MR. MANSOUR...
OH, MAN, ALDY... ANNY? YOU CAN HARDLY KEEP YOUR HEAD UP... THESE STUPID... WE CAN DO...
ANNIE... I KNOW IT'S HARD TO ACCEPT... BUT...
"DADDY" WAS ABLE TO TALK WITH BILLY... CALL PROFESSOR SON... AN' HAVE HIM PUT US THROUGH TO ME...
ANOTHER CALL VIA WARRUCK'S BASS... MR. BIGG... THIS TIME, SOMEONE CALLED ANNIE...
ANNIE? TH' ONLY ANNIE I KNOW IS MANSOUR'S... DEAT.

House hunters are now hiring their own brokers

By VIVIAN MARINO
AP Business Writer

The major players

NEW YORK — With a baby on the way, Kim and Marc Klingelhofer finally decided to give up the rental scene. But after weeks of house-hunting in the San Francisco Bay area, they found themselves up a dead-end street.

"We looked around on our own. I stopped counting after 25 (houses)," Mrs. Klingelhofer said. "Then we contacted real estate agents, but they seemed like they were just looking to make a sale. They weren't interested in what we really wanted."

It was only after the Klingelhofers hired their own broker that they got what they wanted: a \$360,000 three-bedroom ranch in suburban Redwood City. The broker negotiated a deal in which the seller, who already knocked off \$100,000 from the list price, agreed to throw in some appliances and furnishings and pay part of the closing costs.

"We haven't had to do anything at all, except sign papers," said Mrs. Klingelhofer, 36.

Such transactions were virtually unheard of a decade ago. All residential real estate brokers and "subagents" historically represented the seller, a role obscured by the nature of their work — finding buyers.

But experiences like the Klingelhofers are becoming more common as consumers take an increasingly aggressive approach to home buying in a buyer's market.

Today, as many as 50,000 real estate agents have been trained as home buyers' brokers — about 2,000 of them represent buyers exclusively — compared with just a handful in 1983, mostly on the West Coast.

While home-buyer agencies and franchisees have been springing up nationwide, even the larger, traditional real estate firms have expanded their agents' services.

"We've gone through a major growth period," said Luke Graves, who operates Buyer No. 1 in Austin, Texas, the first home buyer agency in the state. The firm has represented buyers in 300 transactions since 1988, one-fourth of them last year alone.

"It (buyer brokering) has been known within the real estate community for a long time. It's just that traditional brokers didn't understand it and never thought it would work for many years," said Graves, noting traditional brokers' initial reluctance to share sales commissions with buyer brokers.

It wasn't until several months ago that the 750,000-member National Association of Realtors formally recognized this new breed of agents. The trade group also helped establish strict disclosure guidelines for agencies providing both seller-broker and buyer-broker services.

While traditionalists maintain buyer representation isn't necessary since they're required to treat everyone fairly under an

Industry code of ethics, buyer-broker proponents argue the one-sidedness simply cannot be avoided.

"Sellers' agents can't negotiate effectively for the buyer because they're prohibited by law," said Raymond J. Stokloss, the Belmont, Calif., buyer agent who found the Klingelhofers' home.

"Whenever you hire a buyers' agent, you hire an advocate. They can do everything that you authorize them to do."

That includes everything from locating property up for sale, to negotiating contract terms, arranging for home inspections or appraisals and obtaining mortgage financing.

The agents may charge a fee equal to 2 percent or 3 percent of the buyer's target purchase price, or hourly rates ranging from \$60 to \$100. Many, though, settle for a share of the sales commission agreed upon in the listing contract.

Barry Miller, president of Denver-based Buyer's Resource Inc., the nation's largest buyer-broker franchise, claims buyer brokers provide a wider selection of homes for sale since they can find properties not included in traditional sources like the Multiple Listing Service.

Miller said buyer-broker clients also pay on average 4 percent to 7 percent below what they would have paid had they worked with a traditional agent, who is motivated by getting a better price for the seller.

A survey conducted last year by U.S. Sprint substantiates that claim. The company found that 232 relocating employees who hired buyer brokers paid on average 91 percent of a home's list price, while those using traditional agents paid 98.5 percent.

"In traditional real estate (transactions), both agents ... must negotiate the highest price for the seller," said Miller, a pioneer in the buyer-broker movement. "In buyer brokering, our legal duty and our training is to negotiate the lowest price, best terms for the buyer."

Exclusive buyer agents like Miller are especially critical of

buyer and are legally bound to negotiate the lowest price and best terms for their clients. Many provide added services like arranging for mortgage financing, termite inspections or appraisals. They usually share in the listing agents' sales commission. Some are paid a flat fee or hourly rate in lieu of or in addition to the commission.

•Dual agents. These agents represent both buyers and sellers. They're required in most states to disclose for which party they work, as well as the potential of representing both parties in the same transaction. Should that occur, they must keep opposing strategies confidential.

so-called "dual agents," trained to represent both buyers and sellers.

"Have you ever heard of an attorney representing both the plaintiff and defendant in a lawsuit? It's the same thing," he said.

But Sharon Millett, who chaired the Realtors advisory group on agency disclosure, says agents avoid conflict of interest questions by explaining they can represent both sides in the same sale. She noted that most states require this type of disclosure.

"Whatever confidential information you know will not be used against the other party," said Millett, who runs Millett-Potvin Realty in Auburn, Maine, and has represented both buyers and sellers. "Our goal is to help the sellers sell and the buyers buy. The safeguards are all built in."

While Millett sees the advantages of buyer brokering, she notes that services and fees vary. She advises consumers to take time in choosing a broker and to discuss compensation before making any commitment.

Buyer brokers may be especially helpful for first-time buyers or those with little knowledge of the real estate market.

Such was the case with the Klingelhofers. Attracted to the colorful Victorian-style homes in the San Francisco Bay area, they began house-hunting for their expanding family in the neighborhood where they had been renting. But they were quickly discouraged by the high prices.

Their hired broker suggested looking several miles south in the more affordable suburb of Redwood City. "We never would have bothered to look in that area," Mrs. Klingelhofer conceded. Then he guided them through the negotiating.

IBM engineer Michael DiBriano shares a similar experience. With the help of buyer-broker Graves, he bought his first home — a \$129,500 three-bedroom house — after transferring to Austin, Texas, from Kingston, N.Y. a year ago.



The planting o' the green

In celebration of Earth Day on Wednesday, a Moon Sycamore tree, which has traveled to the moon and back, was planted at Ft. Mellon Park by Daisy Troop 382 and Brownie Troop 588.

Howard Jeffries, ground maintenance coordinator, presented Connie Williams, head of the Scenic Improvement Board with a plaque to commemorate the event.

Herald Photo by Tommy Vincent

New atomic clock accurate to 1 second over million years

By JENNIFER HEARS
Associated Press Writer

BOULDER, Colo. — An atomic clock known to be within one second of accuracy over a million years was placed in operation Thursday at the National Institute of Standards and Technology.

Researchers hope that after a year of evaluation, the clock will prove to be accurate to within one second over three million years, which would make it the world's most accurate clock.

The clock will benefit government agencies and private businesses in need of ultraprecise timing, said Don Sullivan, chief of the NIST time and frequency division.

The accuracy is needed primarily in navigation and telecommunications, because digital transmissions require more synchronization and therefore better timing, Sullivan said.

"The rates at which data move is growing considerably," he said.

The clock will be one of several atomic clocks monitored by the Paris-based International Bureau of Weights and Measures, which reports the standard Coordinated Universal Time.

Known as the NIST-7, the clock is a refinement

of atomic clocks in France and Japan, researchers said at a news conference Thursday.

The NIST-7 is more accurate than other atomic clocks because it uses lasers instead of a magnetic field to stimulate atoms.

Atomic clocks are based on the phenomenon that all atoms and molecules have well-defined natural vibrations. The NIST-7 uses Cesium-133, a metallic element similar in appearance to mercury, which vibrates at a very predictable rate and has been used to measure time for a number of years, researchers said.

The NIST-7 heats Cesium-133 to 100 degrees Celsius, then pushes the atoms through a laser field. The atoms travel through a 1.5 meter-long microwave cavity where they reach a resonance of 9,192,631,770 vibrations per second. That resonance is monitored by another laser, allowing physicists to define time.

The NIST-7 replaces the NCS-6, which was placed in operation in 1975 and kept time to an accuracy of one second over 300,000 years.

The clock was developed over seven years at a cost of at least \$3 million. NIST is an agency of the Commerce Department's Technology Administration.

La Jolla Playhouse, AIDS charity, 'Oklahomal' receive special Tonys

By The Associated Press

NEW YORK — A theater-community charity that has raised more than \$7 million to battle AIDS will receive a special Tony Award.

The charity, Broadway Cares/Equity Fights AIDS, will receive its award at the annual Tony Awards on June 6, said the League of American Theaters and Producers. All special

awards announced Thursday will be presented then.

The annual regional theater award will be given to the La Jolla Playhouse in California. Its production of "The Who's Tommy" is playing on Broadway.

A third honorary prize will be awarded to "Oklahomal" The Rodgers and Hammerstein musical celebrated its 50th anniversary in March.

Also receiving an award will be the International Alliance of Theatrical Stage Employees and Moving Picture Machine Operators. The labor union, representing some 900 entertainment industry locals, celebrates its 100th anniversary this year.

Competitive Tony nominations will be announced May 10. Lisa Minnelli will be the hostess for this year's telecast honoring the best of the 1992-93 Broadway season.

School psychologist encourages weight loss through ridicule

By The Associated Press

CONCORD, N.H. — While some weight-loss programs boast of providing a caring, supportive atmosphere, Michael Clampitt's advertising is more blunt:

"See mammals of all sizes welcome," reads his flier, which pictures an elephant.

Clampitt, a school psychologist, believes that ridicule is the key to permanently shedding that spare tire.

"The group will critique, encourage, and help you enforce your (weight loss plan) by weekly weigh-ins, banter, taunts, bets and other forms of male camaraderie," says the flier.

Clampitt, who weighs 240 pounds, calls his club "The Men's No Whine Weight Loss Group."

Through the years, Clampitt has lost more than 1,000 pounds. He's also put back on 1,050. Some doctors say such ups and downs can be less healthy than not losing weight at all, but Clampitt's approach is not for everyone.

"Taunts and insults are powerful forms of male solidarity and camaraderie," Clampitt said. "But I think it only works with men. Weight isn't as big an issue for a person's self-esteem with men as it is for women."

The ribbing, Clampitt said, should be good-natured. Something along the lines of "lazy fatso" might do for someone who doesn't stick to his weight-loss regimen.

Clampitt envisions a program that begins with a weigh-in for each member. First, everyone would be reminded of the member's stated weight goal from the previous week. If he's over, he'll be called "Chubba-Bubba" or some other appropriate name.

"Most men know how to lose weight. You eat less," Clampitt said. "It's willpower that's the problem. But, when you think how good that piece of pie looks on Sunday, but what kind of hell am I going to get at the next meeting. It might keep you from eating it."

Clampitt, who had heart bypass surgery three months ago, said he's gotten a few calls about his group, and hopes publicity will draw more attention.

He's willing to let women in, but under one condition: "So long as they act like men."

Legal Notice

IN THE CIRCUIT COURT FOR SEMINOLE COUNTY, FLORIDA PROBATE DIVISION File Number 93-14-CP IN RE: ESTATE OF BERTRAM STANFORD Deceased.

NOTICE OF ADMINISTRATION The administration of the estate of BERTRAM STANFORD, deceased, File Number 93-14-CP, is pending in the Circuit Court for SEMINOLE County, Florida, Probate Division, the address of which is 281 NORTH PARK AVENUE, SANFORD, FL 32771. The names and addresses of the personal representative and the personal representative's attorney are set forth below.

ALL INTERESTED PERSONS ARE NOTIFIED THAT: All persons on whom this notice is served who have objections that challenge the validity of the will, the qualifications of the personal representative, venue or jurisdiction of this Court are required to file their objections with this Court WITHIN THE LATER OF THREE MONTHS AFTER THE DATE OF THIS NOTICE OR THIRTY DAYS AFTER THE DATE OF SERVICE OF A COPY OF THIS NOTICE ON THEM.

All creditors of the decedent and other persons having claims or demands against decedent's

estate on whom a copy of this notice is served within three months after the date of the first publication of this notice must file their claims with this Court WITHIN THE LATER OF THREE MONTHS AFTER THE DATE OF THE FIRST PUBLICATION OF THIS NOTICE OR THIRTY DAYS AFTER THE DATE OF SERVICE OF A COPY OF THIS NOTICE ON THEM.

All other creditors of the decedent and persons having claims or demands against the decedent's estate must file their claims with this Court WITHIN THREE MONTHS AFTER THE DATE OF THE FIRST PUBLICATION OF THIS NOTICE. ALL CLAIMS, DEMANDS AND OBJECTIONS NOT SO FILED WILL BE FOREVER BARRED.

The date of the first publication of this notice is April 23, 1993.

Personal Representative: RITA STANFORD JOHNSON 128 42nd Drive, N.H. Flushing, New York 11357 Attorney for Personal Representative: MARK F. AHLERS, Esquire Commercial State Bank Building 430 South U.S. Highway 17-92 Suite 200 Fern Park, FL 32730 Telephone: (407) 329-5289 Florida Bar No.: 8883169 Publish: April 23, 1993 DED-116

Charge it.



We now accept MasterCard and Visa.

Sanford Herald

Legal Notices

Notice of Sheriff's Sale
NOTICE IS HEREBY GIVEN that by virtue of that certain Writ of Execution issued out of and under the seal of the County Court of Seminole County, Florida, Case #92/500CC20H upon a final judgment rendered in the aforesaid Court on the 31st day of August A.D. 1992, in that certain case entitled: Barnett Recovery Corporation, Plaintiff vs. Harriet T. Scofield and Ferlicee Major, Defendants...

One 1985 Ford Pickup, Vin. #1FBR10A4FUB4813 being stored at Altamonte Towing Service...

Notice of Sheriff's Sale
NOTICE IS HEREBY GIVEN that by virtue of that certain Writ of Execution issued out of and under the seal of the Circuit Court of Orange County, Florida, Case #CL 89/148 upon a final judgment rendered in the aforesaid Court on the 19th day of November A.D. 1991...

One 1984 Chevrolet 3-dr., Vin. #1G1AP8710E8171041 being stored at Altamonte Towing and the undersigned as Sheriff of Seminole County, Florida, will at 11:00 A.M. on the 17th day of May A.D. 1993, offer for sale and sell to the highest bidder...

Notice of Sheriff's Sale
NOTICE IS HEREBY GIVEN that by virtue of that certain Writ of Execution issued out of and under the seal of the County Court of Marion County, Florida, Case #92/829 SP upon a final judgment rendered in the aforesaid Court on the 14th day of June A.D. 1992...

One 1981 Volkswagon 2-dr., Vin. #1G1AW18J6116743 being stored at Butch's Towing Service and the undersigned as Sheriff of Seminole County, Florida, will at 11:00 A.M. on the 10th day of May A.D. 1993, offer for sale and sell to the highest bidder...

Notice of Sheriff's Sale
NOTICE IS HEREBY GIVEN that by virtue of that certain Writ of Execution issued out of and under the seal of the County Court of Seminole County, Florida, Case #92/00263SP upon a final judgment rendered in the aforesaid Court on the 31st day of March A.D. 1992...

One 1988 Chevrolet Station wagon, Vin. #1G1AW18J6116743 being stored at Butch's Towing Service and the undersigned as Sheriff of Seminole County, Florida, will at 11:00 A.M. on the 10th day of May A.D. 1993, offer for sale and sell to the highest bidder...

Notice of Sheriff's Sale
NOTICE IS HEREBY GIVEN that by virtue of that certain Writ of Execution issued out of and under the seal of the County Court of Seminole County, Florida, Case #92/00263SP upon a final judgment rendered in the aforesaid Court on the 31st day of March A.D. 1992...

One 1988 Chevrolet Station wagon, Vin. #1G1AW18J6116743 being stored at Butch's Towing Service and the undersigned as Sheriff of Seminole County, Florida, will at 11:00 A.M. on the 10th day of May A.D. 1993, offer for sale and sell to the highest bidder...

Notice of Sheriff's Sale
NOTICE IS HEREBY GIVEN that by virtue of that certain Writ of Execution issued out of and under the seal of the County Court of Seminole County, Florida, Case #92/00263SP upon a final judgment rendered in the aforesaid Court on the 31st day of March A.D. 1992...

Notice of Sheriff's Sale
NOTICE IS HEREBY GIVEN that by virtue of that certain Writ of Execution issued out of and under the seal of the County Court of Seminole County, Florida, Case #92/00263SP upon a final judgment rendered in the aforesaid Court on the 31st day of March A.D. 1992...

Notice of Sheriff's Sale
NOTICE IS HEREBY GIVEN that by virtue of that certain Writ of Execution issued out of and under the seal of the County Court of Seminole County, Florida, Case #92/00263SP upon a final judgment rendered in the aforesaid Court on the 31st day of March A.D. 1992...

Notice of Sheriff's Sale
NOTICE IS HEREBY GIVEN that by virtue of that certain Writ of Execution issued out of and under the seal of the County Court of Seminole County, Florida, Case #92/00263SP upon a final judgment rendered in the aforesaid Court on the 31st day of March A.D. 1992...

Notice of Sheriff's Sale
NOTICE IS HEREBY GIVEN that by virtue of that certain Writ of Execution issued out of and under the seal of the County Court of Seminole County, Florida, Case #92/00263SP upon a final judgment rendered in the aforesaid Court on the 31st day of March A.D. 1992...

Notice of Sheriff's Sale
NOTICE IS HEREBY GIVEN that by virtue of that certain Writ of Execution issued out of and under the seal of the County Court of Seminole County, Florida, Case #92/00263SP upon a final judgment rendered in the aforesaid Court on the 31st day of March A.D. 1992...

Notice of Sheriff's Sale
NOTICE IS HEREBY GIVEN that by virtue of that certain Writ of Execution issued out of and under the seal of the County Court of Seminole County, Florida, Case #92/00263SP upon a final judgment rendered in the aforesaid Court on the 31st day of March A.D. 1992...

Notice of Sheriff's Sale
NOTICE IS HEREBY GIVEN that by virtue of that certain Writ of Execution issued out of and under the seal of the County Court of Seminole County, Florida, Case #92/00263SP upon a final judgment rendered in the aforesaid Court on the 31st day of March A.D. 1992...

Notice of Sheriff's Sale
NOTICE IS HEREBY GIVEN that by virtue of that certain Writ of Execution issued out of and under the seal of the County Court of Seminole County, Florida, Case #92/00263SP upon a final judgment rendered in the aforesaid Court on the 31st day of March A.D. 1992...

Legal Notices

IN THE CIRCUIT COURT FOR SEMINOLE COUNTY, FLORIDA
PROBATE DIVISION
FILE NUMBER 92-227-CP
IN RE: ESTATE OF HERBERT JOSEPH SHEA, JR., a/k/a HERBERT J. SHEA, JR., Deceased.

NOTICE OF ADMINISTRATION
The administration of the estate of MOHAMMAD SAID SABBAGH, deceased, File Number 92-241-CP, is pending in the Circuit Court for Seminole County, Florida, Probate Division...

ALL INTERESTED PERSONS ARE NOTIFIED THAT:
All persons on whom this notice is served who have objections that challenge the validity of the will, the qualifications of the personal representative, venue, or jurisdiction of this Court are required to file their objections with this Court WITHIN THE LATER OF THREE MONTHS AFTER THE DATE OF THE FIRST PUBLICATION OF THIS NOTICE OR THIRTY DAYS AFTER THE DATE OF SERVICE OF A COPY OF THIS NOTICE ON THEM.

ALL CLAIMS, DEMANDS AND OBJECTIONS TO BE FILED WITHIN THREE MONTHS AFTER THE DATE OF THE FIRST PUBLICATION OF THIS NOTICE OR THIRTY DAYS AFTER THE DATE OF SERVICE OF A COPY OF THIS NOTICE ON THEM.

Personal Representative:
ANNA MARIE SHEA
107 Kingswood Court
Sanford, Florida 32773

Personal Representative:
WILLIAM L. COLBERT, ESQUIRE
of STEVENSON MCINTOSH, JULIAN, COLBERT, WHIGHAM & SIMMONS, P.A.
P.O. Box 4848
Sanford, FL 32772-4848
Telephone: 407/322-2171
Florida Bar No.: 122761
Published: April 23, 1993
DED-212

Notice of Sheriff's Sale
NOTICE IS HEREBY GIVEN that by virtue of that certain Writ of Execution issued out of and under the seal of the County Court of Seminole County, Florida, Case #92/00263SP upon a final judgment rendered in the aforesaid Court on the 31st day of March A.D. 1992...

One 1988 Chevrolet Station wagon, Vin. #1G1AW18J6116743 being stored at Butch's Towing Service and the undersigned as Sheriff of Seminole County, Florida, will at 11:00 A.M. on the 10th day of May A.D. 1993, offer for sale and sell to the highest bidder...

Notice of Sheriff's Sale
NOTICE IS HEREBY GIVEN that by virtue of that certain Writ of Execution issued out of and under the seal of the County Court of Seminole County, Florida, Case #92/00263SP upon a final judgment rendered in the aforesaid Court on the 31st day of March A.D. 1992...

One 1988 Chevrolet Station wagon, Vin. #1G1AW18J6116743 being stored at Butch's Towing Service and the undersigned as Sheriff of Seminole County, Florida, will at 11:00 A.M. on the 10th day of May A.D. 1993, offer for sale and sell to the highest bidder...

Notice of Sheriff's Sale
NOTICE IS HEREBY GIVEN that by virtue of that certain Writ of Execution issued out of and under the seal of the County Court of Seminole County, Florida, Case #92/00263SP upon a final judgment rendered in the aforesaid Court on the 31st day of March A.D. 1992...

One 1988 Chevrolet Station wagon, Vin. #1G1AW18J6116743 being stored at Butch's Towing Service and the undersigned as Sheriff of Seminole County, Florida, will at 11:00 A.M. on the 10th day of May A.D. 1993, offer for sale and sell to the highest bidder...

Notice of Sheriff's Sale
NOTICE IS HEREBY GIVEN that by virtue of that certain Writ of Execution issued out of and under the seal of the County Court of Seminole County, Florida, Case #92/00263SP upon a final judgment rendered in the aforesaid Court on the 31st day of March A.D. 1992...

One 1988 Chevrolet Station wagon, Vin. #1G1AW18J6116743 being stored at Butch's Towing Service and the undersigned as Sheriff of Seminole County, Florida, will at 11:00 A.M. on the 10th day of May A.D. 1993, offer for sale and sell to the highest bidder...

Notice of Sheriff's Sale
NOTICE IS HEREBY GIVEN that by virtue of that certain Writ of Execution issued out of and under the seal of the County Court of Seminole County, Florida, Case #92/00263SP upon a final judgment rendered in the aforesaid Court on the 31st day of March A.D. 1992...

One 1988 Chevrolet Station wagon, Vin. #1G1AW18J6116743 being stored at Butch's Towing Service and the undersigned as Sheriff of Seminole County, Florida, will at 11:00 A.M. on the 10th day of May A.D. 1993, offer for sale and sell to the highest bidder...

Notice of Sheriff's Sale
NOTICE IS HEREBY GIVEN that by virtue of that certain Writ of Execution issued out of and under the seal of the County Court of Seminole County, Florida, Case #92/00263SP upon a final judgment rendered in the aforesaid Court on the 31st day of March A.D. 1992...

One 1988 Chevrolet Station wagon, Vin. #1G1AW18J6116743 being stored at Butch's Towing Service and the undersigned as Sheriff of Seminole County, Florida, will at 11:00 A.M. on the 10th day of May A.D. 1993, offer for sale and sell to the highest bidder...

Legal Notices

IN THE CIRCUIT COURT AND FOR SEMINOLE COUNTY, FLORIDA
PROBATE DIVISION
FILE NUMBER: 92-241-CP
IN RE: ESTATE OF MOHAMMAD SAID SABBAGH, Deceased.

NOTICE OF ADMINISTRATION
The administration of the estate of MOHAMMAD SAID SABBAGH, deceased, File Number 92-241-CP, is pending in the Circuit Court for Seminole County, Florida, Probate Division...

ALL INTERESTED PERSONS ARE NOTIFIED THAT:
All persons on whom this notice is served who have objections that challenge the validity of the will, the qualifications of the personal representative, venue, or jurisdiction of this Court are required to file their objections with this Court WITHIN THE LATER OF THREE MONTHS AFTER THE DATE OF THE FIRST PUBLICATION OF THIS NOTICE OR THIRTY DAYS AFTER THE DATE OF SERVICE OF A COPY OF THIS NOTICE ON THEM.

ALL CLAIMS, DEMANDS AND OBJECTIONS TO BE FILED WITHIN THREE MONTHS AFTER THE DATE OF THE FIRST PUBLICATION OF THIS NOTICE OR THIRTY DAYS AFTER THE DATE OF SERVICE OF A COPY OF THIS NOTICE ON THEM.

Personal Representative:
ANNA MARIE SHEA
107 Kingswood Court
Sanford, Florida 32773

Personal Representative:
WILLIAM L. COLBERT, ESQUIRE
of STEVENSON MCINTOSH, JULIAN, COLBERT, WHIGHAM & SIMMONS, P.A.
P.O. Box 4848
Sanford, FL 32772-4848
Telephone: 407/322-2171
Florida Bar No.: 122761
Published: April 23, 1993
DED-212

Notice of Sheriff's Sale
NOTICE IS HEREBY GIVEN that by virtue of that certain Writ of Execution issued out of and under the seal of the County Court of Seminole County, Florida, Case #92/00263SP upon a final judgment rendered in the aforesaid Court on the 31st day of March A.D. 1992...

One 1988 Chevrolet Station wagon, Vin. #1G1AW18J6116743 being stored at Butch's Towing Service and the undersigned as Sheriff of Seminole County, Florida, will at 11:00 A.M. on the 10th day of May A.D. 1993, offer for sale and sell to the highest bidder...

Notice of Sheriff's Sale
NOTICE IS HEREBY GIVEN that by virtue of that certain Writ of Execution issued out of and under the seal of the County Court of Seminole County, Florida, Case #92/00263SP upon a final judgment rendered in the aforesaid Court on the 31st day of March A.D. 1992...

One 1988 Chevrolet Station wagon, Vin. #1G1AW18J6116743 being stored at Butch's Towing Service and the undersigned as Sheriff of Seminole County, Florida, will at 11:00 A.M. on the 10th day of May A.D. 1993, offer for sale and sell to the highest bidder...

Notice of Sheriff's Sale
NOTICE IS HEREBY GIVEN that by virtue of that certain Writ of Execution issued out of and under the seal of the County Court of Seminole County, Florida, Case #92/00263SP upon a final judgment rendered in the aforesaid Court on the 31st day of March A.D. 1992...

One 1988 Chevrolet Station wagon, Vin. #1G1AW18J6116743 being stored at Butch's Towing Service and the undersigned as Sheriff of Seminole County, Florida, will at 11:00 A.M. on the 10th day of May A.D. 1993, offer for sale and sell to the highest bidder...

Notice of Sheriff's Sale
NOTICE IS HEREBY GIVEN that by virtue of that certain Writ of Execution issued out of and under the seal of the County Court of Seminole County, Florida, Case #92/00263SP upon a final judgment rendered in the aforesaid Court on the 31st day of March A.D. 1992...

One 1988 Chevrolet Station wagon, Vin. #1G1AW18J6116743 being stored at Butch's Towing Service and the undersigned as Sheriff of Seminole County, Florida, will at 11:00 A.M. on the 10th day of May A.D. 1993, offer for sale and sell to the highest bidder...

Notice of Sheriff's Sale
NOTICE IS HEREBY GIVEN that by virtue of that certain Writ of Execution issued out of and under the seal of the County Court of Seminole County, Florida, Case #92/00263SP upon a final judgment rendered in the aforesaid Court on the 31st day of March A.D. 1992...

One 1988 Chevrolet Station wagon, Vin. #1G1AW18J6116743 being stored at Butch's Towing Service and the undersigned as Sheriff of Seminole County, Florida, will at 11:00 A.M. on the 10th day of May A.D. 1993, offer for sale and sell to the highest bidder...

Notice of Sheriff's Sale
NOTICE IS HEREBY GIVEN that by virtue of that certain Writ of Execution issued out of and under the seal of the County Court of Seminole County, Florida, Case #92/00263SP upon a final judgment rendered in the aforesaid Court on the 31st day of March A.D. 1992...

One 1988 Chevrolet Station wagon, Vin. #1G1AW18J6116743 being stored at Butch's Towing Service and the undersigned as Sheriff of Seminole County, Florida, will at 11:00 A.M. on the 10th day of May A.D. 1993, offer for sale and sell to the highest bidder...

Legal Notices

TOWING AND STORAGE NOTICE OF CLAIM OF LIEN
PROPOSED SALE OF VEHICLE
TO: REGISTERED OWNER
Joseph E. Rice III
126 Park Lake St.
Orlando, FL 32803

Each of you is hereby notified that the above vehicle was towed at the request of owner and the above named lienor is in possession of and claims a lien on the above described vehicle for Towing and Storage charges accrued in the amount of \$145.00. The charges will continue to accrue at the rate of \$15.00 per day.

Public auction to be held at 3:00 P.M. on April 23, 1993, commencing at 9:00 AM on the 18th day of May, 1993.

Notice that the owner or lienholder within 10 days after the time they have knowledge of the location of the vehicle, may file a complaint in the County Court in which the vehicle is stored or in which the owner resides to determine if their property was wrongfully taken or withheld from them.

Personal Representative:
SAID SABBAGH
28 Theyer Pond Drive #11
North Oxford, Massachusetts 01537
Attorneys for Personal Representative:
ROBERT A. DAWKINS, ESQUIRE
Fisher, Tousey, Lees & Ball
One Independent Drive, Suite 2600
Jacksonville, FL 32202
(904) 252-2600
Florida Bar No. 307122
Published: April 23, 1993
DED-195

Notice of Sheriff's Sale
NOTICE IS HEREBY GIVEN that by virtue of that certain Writ of Execution issued out of and under the seal of the County Court of Seminole County, Florida, Case #92/00263SP upon a final judgment rendered in the aforesaid Court on the 31st day of March A.D. 1992...

One 1988 Chevrolet Station wagon, Vin. #1G1AW18J6116743 being stored at Butch's Towing Service and the undersigned as Sheriff of Seminole County, Florida, will at 11:00 A.M. on the 10th day of May A.D. 1993, offer for sale and sell to the highest bidder...

Notice of Sheriff's Sale
NOTICE IS HEREBY GIVEN that by virtue of that certain Writ of Execution issued out of and under the seal of the County Court of Seminole County, Florida, Case #92/00263SP upon a final judgment rendered in the aforesaid Court on the 31st day of March A.D. 1992...

One 1988 Chevrolet Station wagon, Vin. #1G1AW18J6116743 being stored at Butch's Towing Service and the undersigned as Sheriff of Seminole County, Florida, will at 11:00 A.M. on the 10th day of May A.D. 1993, offer for sale and sell to the highest bidder...

Notice of Sheriff's Sale
NOTICE IS HEREBY GIVEN that by virtue of that certain Writ of Execution issued out of and under the seal of the County Court of Seminole County, Florida, Case #92/00263SP upon a final judgment rendered in the aforesaid Court on the 31st day of March A.D. 1992...

One 1988 Chevrolet Station wagon, Vin. #1G1AW18J6116743 being stored at Butch's Towing Service and the undersigned as Sheriff of Seminole County, Florida, will at 11:00 A.M. on the 10th day of May A.D. 1993, offer for sale and sell to the highest bidder...

Notice of Sheriff's Sale
NOTICE IS HEREBY GIVEN that by virtue of that certain Writ of Execution issued out of and under the seal of the County Court of Seminole County, Florida, Case #92/00263SP upon a final judgment rendered in the aforesaid Court on the 31st day of March A.D. 1992...

One 1988 Chevrolet Station wagon, Vin. #1G1AW18J6116743 being stored at Butch's Towing Service and the undersigned as Sheriff of Seminole County, Florida, will at 11:00 A.M. on the 10th day of May A.D. 1993, offer for sale and sell to the highest bidder...

Notice of Sheriff's Sale
NOTICE IS HEREBY GIVEN that by virtue of that certain Writ of Execution issued out of and under the seal of the County Court of Seminole County, Florida, Case #92/00263SP upon a final judgment rendered in the aforesaid Court on the 31st day of March A.D. 1992...

One 1988 Chevrolet Station wagon, Vin. #1G1AW18J6116743 being stored at Butch's Towing Service and the undersigned as Sheriff of Seminole County, Florida, will at 11:00 A.M. on the 10th day of May A.D. 1993, offer for sale and sell to the highest bidder...

Notice of Sheriff's Sale
NOTICE IS HEREBY GIVEN that by virtue of that certain Writ of Execution issued out of and under the seal of the County Court of Seminole County, Florida, Case #92/00263SP upon a final judgment rendered in the aforesaid Court on the 31st day of March A.D. 1992...

One 1988 Chevrolet Station wagon, Vin. #1G1AW18J6116743 being stored at Butch's Towing Service and the undersigned as Sheriff of Seminole County, Florida, will at 11:00 A.M. on the 10th day of May A.D. 1993, offer for sale and sell to the highest bidder...

Notice of Sheriff's Sale
NOTICE IS HEREBY GIVEN that by virtue of that certain Writ of Execution issued out of and under the seal of the County Court of Seminole County, Florida, Case #92/00263SP upon a final judgment rendered in the aforesaid Court on the 31st day of March A.D. 1992...

CLASSIFIED ADS
Seminole 322-2611 Orlando - Winter Park 831-9993
CLASSIFIED DEPT. HOURS: 8:00 A.M. - 8:30 P.M. MONDAY thru FRIDAY CLOSED SATURDAY & SUNDAY
NOW ACCEPTING VISA MASTERCARD

ADJUSTMENTS AND CREDITS: In the event of an error in an ad, the Sanford Herald will be responsible for the first insertion only and only to the extent of the cost of that insertion. Please check your ad for accuracy the first day it runs.

13-Bingo
FRIDAY AND SATURDAY 10:00AM and 1:00PM HWY 17-92, SANFORD

21-Personals
ADOPTIONS
Free medical care, transportation, counseling, private doctor plus living expenses. Bar #273515 Call Attorney John Fryer.....1-904-927-3400

Legal Notices
IN THE CIRCUIT COURT OF THE EIGHTEENTH JUDICIAL CIRCUIT SEMINOLE COUNTY, FLORIDA
CASE NO. 92-1431-CA-14-L BANK UNITED OF TEXAS, F.S.B., Plaintiff,

vs. MARVIN E. AVERY, JR. and CONSTANCE A. AVERY, his wife, et al. Defendant(s).

NOTICE OF CLERK'S FORFEITURE SALE
Notice is hereby given that pursuant to the Summary Final Judgment of Forfeiture and Sale entered April 8, 1993, and entered in the cause pending in the Circuit Court of the Eighteenth Judicial Circuit, in and for Seminole County, Florida, Civil Action No. 92-1431-CA-14-L, the undersigned Clerk will sell the property situated in said County, described as:

Lot 4, Block B, CAMELOT, UNIT 3, according to the plat thereof as recorded in Plat Book 26, Pages 88 and 89, Public Records of Seminole County, Florida.

at public sale, to the highest and best bidder for cash at 11:00 AM, on the 12th day of May, 1993, at the West Front Door of the Seminole County Courthouse, Sanford, Florida. DATED this 14th day of April, 1993.

(COURT SEAL)
MARVIANNE MORSE
Clerk of the Circuit Court
Seminole County, Florida
By: Dorothy W. Galtor, Deputy Clerk.
Published: April 16, 23, 1993
DED-142

U.S. SAVINGS BONDS
THE GREAT AMERICAN INVESTMENT

LET A SPECIALIST DO IT!
FLORIDA STATE REQUIREMENTS
RELIABLE Home Cleaning
SPRING CLEANING, in-outside. Rentals. Also, waxes, rates. Windows, too! 321-1763
WILL CLEAN FOR YOU
Good References. Call Tom 322-6129
Concrete
CAPTAIN CONCRETE, Wayne Best 2 Man Quality Operation! 322-3328/245-7989
DRIVEWAYS, PATIOS & Walkways! Free est. 30 yrs. exp. 327-7184 or 322-1273

Automotive
AUTO REPAIRS - Cheapest rates possible! Local friendly svc! Free car pick-up! 321-9200
MOBILE AUTO REPAIR - Will fit in the hood, 24 hour service! Call 324-5119

Carpentry
CARPENTER All kinds of home repairs, painting & ceramic tile. Richard Green... 321-9272

Computer Services
ALL COMPUTER SVCS. Software & hardware. STINGRAY SYSTEMS, INC. 407-322-4244

Carpenter Cleaning
DIAMOND CARPET CLEANING - 1 room - \$54. Avail. eyes and upholstery. 321-8418

Cleaning Service
HOUSE CLEANINGS - Christian run service! Refs. available. For free est., call 321-3288

Home Improvement
BILL STRIPP Custom homes. Additions, Remodels. 23 yrs. Lic. #RR001188. Ins. 695-7418

Home Improvement
FORMICA REPAIR & Resurfacing, counter, cabinets, looks like new. low fee. 324-7968

Home Improvement
PROFESSIONAL local paper hanger. 30 yrs. experience! References. Specializing in residential. Courteous prompt service! Call 407-322-1808

Home Improvement
PAPER HANGING
PROFESSIONAL local paper hanger. 30 yrs. experience! References. Specializing in residential. Courteous prompt service! Call 407-322-1808

61-Money to Lend
BILLS DUE?
Have 1 Place to Pay! Slash Monthly Payments! Get Creditors Off Your Back! Easy Quality-No Collateral! 322-7333
71-Help Wanted
ADD TO YOUR INCOME
SELL AVON NOW!
CALL 322-8459 or 322-4323
AGENTS-AVON. Earn to 50%. No door-to-door. Guaranteed 40% discounts. Sandi 321-1193
APPOINTMENT SETTERS
Want to be appreciated and make up to \$8/hr. part time? Hourly and bonus! Call 322-4322
ASSEMBLER HELPER
For European cabinet manufacturing plant. Exp. required. Immediate opening! 776 Bennett Dr., Longwood, 321-1981
Bindery Help
Part time. Apply in person: 757 N. Hwy 17-92, Longwood.
CAFETERIA WORKER
P/T, Mon. - Fri. 12:30PM - 4PM. Cleanup, restocking, cashing. Calls accepted only between 1PM - 3PM. Mon. - Fri. 326-5453

Take A Closer Look
Apartment Living at its FINEST
spacious 1, 2, & 3 bedroom apartments at affordable prices
close to schools
close to shopping centers
swimming pool
laundry facilities
Gorgeous Gardens
1506 West 25th St.
Sanford
322-3099

Welcome Home To Country Lake Apts.
2714 Ridgewood Ave.
330-5204

Home Improvement
MALLOY'S HOME IMPROVEMENT
For All your roofing needs! Call 322-8972
Local prices! No hidden fees!
Remodeling Specialist, Additions, repair, paint, drywall, cabinets, windows. 322-8972. S.S. Bates, CROFTWOOD
RITE WAY
Let Us Help You At Work For You!
Lawn Service
LARRY'S LAWN & TREE, clean ups-hauling. Free Estimates. Lic./Ins. 322-3481
PROFESSIONAL LAWN SVC. Home and Business, dependable, reasonable. 322-5183
RANDY'S QUALITY LAWN. Clean up special! Comp. care since 1988. Free est. 321-6714
SAMEL'S LAWN CARE. Complete Lawn Svc., Res./Comm. Dependable. Low fee. 409-7991
TOM & JEFF'S LAWN CARE. Res./Comm., dependable, low rates! Free est. 322-7078
VAN'S LAWN SVC. Mow, edge, complete care! Topping, trimming, clean up. Free Estimates. 322-0489/322-9430
Masonry
TWP MASONRY, Brick, Block, Stucco, Concrete, Renovations. Lic./Ins. 321-9466
Paper Hanging
PROFESSIONAL local paper hanger. 30 yrs. experience! References. Specializing in residential. Courteous prompt service! Call 407-322-1808

Auto Tuning
TUNING, \$35 includes mile-age-minor repairs. Free est! 30 yrs. exp! 324-1776
Plumbing
PLUMBING REPAIR AND SERVICE - Free estimates. Lic. #PC001464 374-9983. Tom
WALY'S PLUMBING, Inc., Lic./Ins., all your plumbing repairs. From leaky faucets to repiping houses. No service charge. #RFB0417 324-5204
Pressure Cleaning
AQUA TECH - Pool decks, houses, driveways, sidewalks, etc. Free est! 1-800-944-6143
DUM RITE, Clean driveways, roofs, pool decks, walks, terraces. Free est. 321-4122
Roofing
GYSBERS HOME REPAIR & ROOFING - Insured. Licensed. Bonded. 407-374-4315
Small Business Support
AFFORDABLE Typewriting & Design/Flyers/Typing/Fax Seminole Graphics, 322-0994
Trash Hauling
B & B HAULING. 1 call hauls it all! Trash, roofing, const. debris, furn., appliances. 330 & up. Call Bill... 677-9989
HAULING SERVICE - Will clean, haul trees, trash at roadside - You name it! We'll haul it! Call 322-9366
985AVE MORE Hauling, Trash, free, trim, garage & house clean out anytime! 322-1299

Tree Service
ECHOLS TREE SVC. Lic./Ins. "Let the Professionals do it." Free estimates. 322-2279

BUY UNITED STATES SAVINGS BONDS
For the current rate call.
1-800-US-BONDS

CELEBRITY CIPHER
Celebrity Cipher cryptograms are created from quotations by famous people, past and present. Each letter in the cipher stands for another. Today's clear R equate H.
UP YWBGFM
NZVOVEKFRP NY F
MVDW WU FOS
MWFOW WUEGP NO
FMWFIRWK YONI
FOSLNIRFO
WOIVGKFEW.
WSBNW UGKTRP.
PREVIOUS SOLUTION: "I generally get to play these Establishment types who have some sort of corruption of the soul." - Ron Vander.

MIAMI
\$39 PER WEEK
OPEN 6:30 AM
TILL 12 MIDNIGHT
321-7635

71—Help Wanted

CARPENTERS HELPER
Own tools/transportation. Phone 330-6460, leave msg.

CHILDCARE
Part & Full time positions. Exp. & MUST. 322-6445

CLERICAL
Part time general office help, wanted for family practice office. 712 W. 25th St. Sanford. 322-6475

CNA'S
All shift Regency Park Nursing Center, a 120 superior rated facility is looking for CNAs. Must be certified, experience preferred, flexible hours available. If this describes you, contact Mary Alice Kettle, DON, at 2610 Enterprise Rd., DeBary. Please apply in person. EQUAL OPPORTUNITY EMPLOYER

Collections
Career opportunity with growing, established company, major medical benefits, room for advancement. Apply in Person: Farmers Furniture, 2440 S. French Ave., Sanford.

COOK
F/T, Split shifts. Experience in Nursing homes preferred. Apply in person Lakewood Nursing Center, 919 E. 2nd St., Sanford

DAILY WORK, DAILY PAY!
Workers needed! Drivers earn extra \$5 Report at 6AM: 4750 S. Hwy 17-92, Casselberry

DAYCARE TEACHER!
Exp. only! 2 positions available immediately! Full and pt. time! 289 Seminole Ave. (Lake Mary), or call 322-1950.

DUMP TRUCK DRIVER
Experienced with a class B CDL. Call today 322-1068 or 322-9313

71—Help Wanted

Electro Mechanical ASSEMBLERS
\$6.00 hr. Sanford Lake Mary area. Minimum 6 months electro-mechanical experience. Ability to read blueprints, soldering, chassis or sub system wiring experience a plus. Long term No Fee. Transworld Services 644-9676

Exp. Medical Recept.-Insurance SECRETARY
For busy Orthopedic office in Sanford.
Call Sharon at: 767-5535

FRONT DESK CLERKS HEAD HOUSEKEEPER
Exp. preferred. Full time. Apply in person at Days Inn (Sanford) or call 322-6300

GREENVIEW LAWN CARE
Seeks experienced lawn care service people!
• Excellent salary
• Great bonus potential
• Excellent benefits
• Work your own route
321-9331 Ask for Mr. Green. 1967 High Street, Longwood.

GREETING HOSTESS
To acquaint newcomers with our area. Must have car, phone and enjoy people. Reply FL Greeting Service, 403 S. Center St., Eustis, FL 32726 (904-357-2521)

HOME CLEANERS - 50 openings, own car and phone, work your area! Dana's Housekeeping, 445-1130

House Cleaners
No nights! No Weekends! Part time, car needed.
Merry Maids... 321-3244

HOUSEKEEPER, Live in, care for 3 & 4 yr. old. References required. May start immediately! 322-4123

71—Help Wanted

THANKS SANFORD HERALD!
The response to our help wanted ad was tremendous! We found the help we were looking for within days!
M. Johnson, Williams Towing
Sanford Herald Classified 322-2611

La Petite Academy
Experienced pre-school and toddler teachers needed. Full time w/benefits, apply in person, between 9AM-12PM: 3850 Lk. Emma Rd., Lake Mary 323-4204.

LAWN MAINTENANCE
Permanent position. Must have transportation, neat appearance and dependable. Quality work expected.
322-9788

LIC. BARBER
1 man barber chair, \$80 wk. chair rental. Phone 321-5672 make appointment.

LPN
Experienced in retirement facility preferred. Day hours. Apply in person: 200 Airport Rd., Sanford, FL.

MANAGEMENT ASSISTANT MANAGERS
\$300-\$400 per week. Import company expanding in Orlando Area. 20 Openings now available. Ranging from Warehouse, Administration, Sales, Marketing and Management. Rapid advancement. Call today, 487-329-7251

MANAGER TRAINEE AND CASHIERS
Costal Mart Inc. is now hiring for full time and part time positions. Excellent wages, benefits and vacations. Apply in person to Costal Mart Inc. 5833 Orlando Ave., Sanford... EOE

TELEMARKETING
Part time hours, full time pay! \$800-\$900/wk. Call 688-8222

TRACTOR TRAILER DRIVER
W/current CDL class A license. Good driving record a must! Full benefit pkg. E.O.E. Please contact Scotty's Truss Manufacturing, Sanford Airport, Sanford, 487-321-2000

TRUSS BUILDERS TABLE LEADERS, SAWYERS ASSEMBLERS
Excellent benefits! E.O.E. Apply in person - Scotty's Truss Manufacturing, Sanford Airport, Sanford, 487-321-2000

WAITRESS/KITCH. COUNTER
Dependable! Days or evenings available! Apply in person at Call Center, Sanford, 487-321-2000

WAREHOUSE AND GENERAL LABOR HELP NEEDED!
Bonus for drivers. All shifts available. Daily pay, no fee. Report ready to work 3:30 am, Industrial Labor Svc., 1018 French Ave. No phone calls

WORK AT HOME, assembly, crafts, typing and more. Up to \$800/wk. possible. For information write: Dept. 1268, 501 Springview Dr., Sanford, FL 32775

WAREHOUSE
\$300-\$400/wk. - START! Immediate openings! 15 management training positions available involving marketing/warehouse/administration! NO exp. req! Will train! Call for info: 487-321-2000

OPEN HOUSE FREE CAREER SEMINAR
Watson Realty Corp., Realtors
SATURDAY, APRIL 24 10AM-12PM

Thinking of a Career Change?
• Licensed & Unlicensed
• SCHOOL REBATE
• Hands On Training
• Unlimited Income Potential
• Flexible Schedule
• Personal Satisfaction...And Much More!

RECEPTIONIST
Answer phones, good typing skills, general office duties. EOE. Please call for appointment: 322-3380

RESTAURANT
All Positions!
DENNY'S Now Hiring
Top Dollar for Experienced Cooks. Apply in person! At: 3771 Orlando Dr., Sanford.

NOTICE
All rental and real estate advertisements are subject to the Federal Fair Housing Act, which makes it illegal to advertise any preference, limitation or discrimination based on race, color, religion, sex, handicap, familial status or national origin

KIT 'N' CARLYLE® by Larry Wright

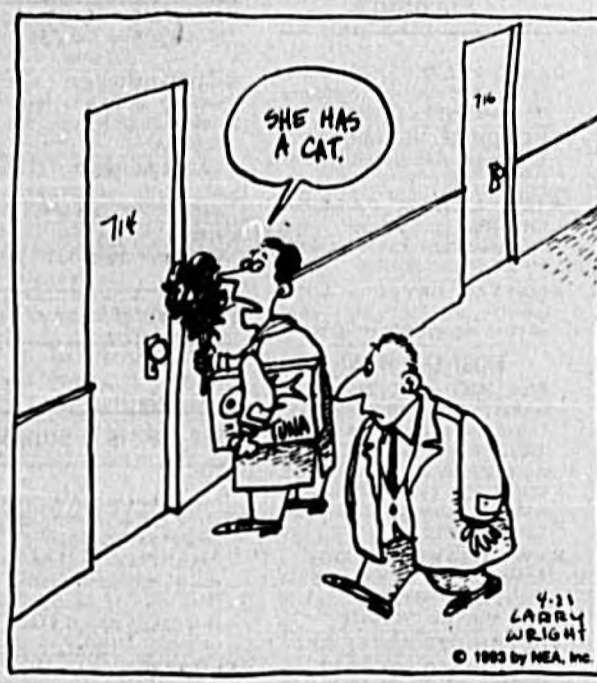

71—Help Wanted

Secretarial
Sanford, Pleasant, front office, pleasant conditions, Typing, Word Perfect, 3 1/2 days a week. Please call 322-9723

SECURITY OFFICERS
Full time positions available! Must be able to work days, nights, and weekends! Class D required. Apply in person at 715a World Way 17-92, Sanford. (Security Dept.)

TEACHER'S AID POSITION
11AM-5PM, M-F. Apply at Think 'n Play, 2536 Elm Ave. (Sanford).

TEACHER'S AID
2 positions avail. P/T, 3-4:30, exp. w/2 yr. olds. Summer help - school-aged (exp. CPR/first aid req.) 322-9233

TELEMARKETING
Part time hours, full time pay! \$800-\$900/wk. Call 688-8222

TRUSS BUILDERS TABLE LEADERS, SAWYERS ASSEMBLERS
Excellent benefits! E.O.E. Apply in person - Scotty's Truss Manufacturing, Sanford Airport, Sanford, 487-321-2000

WAITRESS/KITCH. COUNTER
Dependable! Days or evenings available! Apply in person at Call Center, Sanford, 487-321-2000

WAREHOUSE AND GENERAL LABOR HELP NEEDED!
Bonus for drivers. All shifts available. Daily pay, no fee. Report ready to work 3:30 am, Industrial Labor Svc., 1018 French Ave. No phone calls

WORK AT HOME, assembly, crafts, typing and more. Up to \$800/wk. possible. For information write: Dept. 1268, 501 Springview Dr., Sanford, FL 32775

WAREHOUSE
\$300-\$400/wk. - START! Immediate openings! 15 management training positions available involving marketing/warehouse/administration! NO exp. req! Will train! Call for info: 487-321-2000

OPEN HOUSE FREE CAREER SEMINAR
Watson Realty Corp., Realtors
SATURDAY, APRIL 24 10AM-12PM

Thinking of a Career Change?
• Licensed & Unlicensed
• SCHOOL REBATE
• Hands On Training
• Unlimited Income Potential
• Flexible Schedule
• Personal Satisfaction...And Much More!

RECEPTIONIST
Answer phones, good typing skills, general office duties. EOE. Please call for appointment: 322-3380

RESTAURANT
All Positions!
DENNY'S Now Hiring
Top Dollar for Experienced Cooks. Apply in person! At: 3771 Orlando Dr., Sanford.

NOTICE
All rental and real estate advertisements are subject to the Federal Fair Housing Act, which makes it illegal to advertise any preference, limitation or discrimination based on race, color, religion, sex, handicap, familial status or national origin

99—Apartments Unfurnished / Rent

Quiet Single Story
Casselberry, Studios, 1 bdrm. & 2 bdrm. Allie, carpet. Call Joan for appointment: 696-4777
SANFORD'S Best Kept Secret! Pool & Laundry, 1 & 2 Bedrooms Convenient location! Call Pat 323-6450

SANFORD 1 & 2 BDRM. apts.
off st. parking, nice area, \$275 up. \$150 dep. 321-6757

SPRING AHEAD WITH US!
Studio, 1 and 2 bdrms. avail. open Sat. and Sun, weekdays until 7:00 PM, ext. 21

TOWNHOUSE end unit, 3/2.
Must see CHA, wall/wall carpet, full kitchen, minis, verticals, storage rm, lg. covered deck in rear, priv. fence, freshly redecorated, washer/dryer avail., priv. parking. \$475/mo. 260-8131

1 BDRM., In Quiet 3plex, A/C,
\$285/mo. Ref's required. Sanford. 322-5534 after 6PM

2 BDRM. - fireplace, \$300/mo.
plus \$300 security. Near downtown Sanford... 322-6359

2 BDRM. central H/A, \$300/mo.
plus \$300 deposit. Walk to downtown Sanford! 321-0229

103—Houses Unfurnished / Rent
BEAUTIFUL, 3 bdrm, 2 bath home on large corner lot. \$600/mo., \$400 deposit. Call 904-228-3864 or 322-9574

CUTE 3/1, den, blinds, carpet.
Laundry and work rooms. A/C, \$425/mo plus security. No pets. Call 330-1086

HUD HOMES
From \$300 down - WHY RENT? The Hillman Group, 339-8422

SANFORD, 2 bdrm, 1 1/2 bath.
new CHA. Drapes, ceiling fans, stove, refrig., laundry, patio and large workshop. On quiet dead end street. No pets. \$475/mo. plus 1st, last and sec. Call 323-2229

SANORA - 3/2, Large family
room and screen porch, C/H/A, double garage. \$725/mo. 322-0019

VERY CLEAN, nice, close to
downtown. Lights, water included. L.V. Mag. 322-0229

99—Apartments Unfurnished / Rent
Affordable Villas
From \$435.23/445.00 Own or Rent! Lake Mary location! Free Brochures!
323-4923

AFFORDABLE RENTS FROM \$369
Present This Newspaper For Free Lottery Tickets!

NEW 2 Bdrm. and 3 Bdrm.
Townhome Apartments!
• Sparkling Pool
• Exciting Clubhouse
• Self Cleaning Ovens
• Ice Makers
• Eat in Kitchens

Friendly community with full
social program! Call Laurel!

Cedar Creek Apartments
324-4334

17-92 to W. 25th St.
At Hawthorn Blvd. Sanford
Limited Availability

CONVENIENT AND SPACIOUS
CALL GENEVA GARDENS
APTS... 322-2090

EFFICIENCY - At Katie's
Landing! No pets. \$325.
Call 322-4470

LAKE JENNIE APARTMENTS
1 Bdrm. Apts. Available. Free water! 324-8852

LAKE MARY, Studio apts. eat
in kitchen, squeak clean, quiet! \$225 month. 322-7700

MARINER'S VILLAGE
Lake Ada 1 bdrm, \$330 mo. 2 bdrm, \$480 mo and up
322-9670

ONE BDRM., Clean & Quiet.
Screened in patio. \$325 mo. 322-4528 or 311-0123

PARKSIDE PLACE APTS.
2 Bdrm. 1 Bath, Single Story
Quiet and Secure
\$480/mo., \$300 security
INQUIRE ABOUT OUR
MOVE IN SPECIAL!
2570A Hawthorn Ave, Sanford
322-0766

103—Houses Unfurnished / Rent

WOODLANDS Longwood, 3/2
split plan, dbl. car garage, tpic., scrn. patio, tile floors, clean. \$775 mo. \$700 sec.

Stenstrom Realty, Inc.
"We Manage your Home, like it was our own." Jim Doyle
322-2495 After 5PM: 330-1495

3 BDRM., 1 Bath, CHA. In
Sanford, close to shopping! Call after 5 PM: 322-3940

3 BDRM., 1 1/2 BATH, 2617
Marshall Dr. \$575/mo. \$425 deposit. Call 330-4868/339-3196

105—Duplex-Triplex / Rent
LARGE 3/1 Available 4.30. \$425 month. (or Renter pays Mortgage) Near Sanford & Airport. Perfect for young or retired couple. 323-4322

2 BDRM. central H/A, complete
kitchen, carport. New carpet. No pets. \$425 \$49-7967

107—Mobile Homes / Rent
SMALL FURNISHED Trailer, close in, \$45 week. All utilities paid. 324-8937

TRUCKERS SPECIAL - Place
to park rig, 1 bdrm.
Call 321-0293

2 BDRM. Fenced, covered
patio, water and garbage furnished! No pets. \$350 plus deposit! 322-1917

114—Warehouse Space / Rent
LONGWOOD/LAKE MARY - Midsize storage warehouses. 400-800 1600 sq. ft. Free rent w/12 mo. lease, from \$145/mo. 331-0539

SANFORD - 200 N. Elm Ave.
20,700 sq. ft. with offices. Brick truck ht. - sprinkled. 440V - 3 phase service. Lt. manu. or distribution car. \$2,500/322-1239

SECURITY WAREHOUSE 4A
and Old Lake Mary Blvd. *1,250 - 3,000 sq. ft. of office/warehouse available. *Finished office space also available. Kapekita Realty, 1-879-1118

114—Warehouse Space / Rent

6 SQ. FT TO 24,000 SQ. FT!
Dock high, fire sprinkled! 901 Cornwall Rd. (Sanford). W. Garnett White, broker. 322-7881

115—Industrial Rentals
BEARDALL M. 11,055 to 22,110 sq. ft. w/offices, 3 phase, sprinkled, overhead doors. \$2.25 sq. ft. Stenstrom Realty, Inc. Jim Doyle 322-2495

118—Office Space / Rent
LONGWOOD, BAYWOOD Area. Office space with private ent. and bath rm. with shower. 800+ sq. ft., can be split into 2 offices. \$600 month includes utilities. 831-7736

NEW Sanford offices and/or
warehouses. 400-2,800 sq. ft. Special. \$265/mo. 331-2554

SANFORD, Office space, 5400
sq. ft. building total, 1200 sq. ft. per office unit. 321-7004

119—Pasture for Rent
2 1/2 ACRES FOR RENT - Good place for horses. Winter Springs Ranchlands. 695-9487

121—Condominium Rentals
PINERIDGE CLUB - 2 bdrm, 2 bath, exclusive area. No pets \$525/mo. Call 699-8189

141—Homes for Sale
ASSUMABLE NO QUALIFY 3 1/2, inside utility rm, lg. fenced yard, near schools! \$48,000 122 Hays Dr. Sanford. Owner. 322-7020 after 5

BATEMAN REALTY
Lic. Real Estate Broker
321-0759... 321-2257

BEING TRANSFERRED-Must
Sell! 4 Bdrm., 2 bath, den, new kitchen, 12 X10 shop, 2 lots. Corner Forest Dr. & Summerlin. \$55,000 - closing. 322-9461. By Owner.

THIS WEEK'S GARAGE SALES

A Parking Lot Sale
PRE-OWNED AND DISCONTINUED FURNITURE
Marked Down To Unheard of Prices Some Items Below Cost!
Farmers Furniture
2440 S. French Ave., Sanford, FL. and SAT. ONLY, 9AM-4PM Help Us Clean Up Inventory.

CARAGE SALE
Fri. and Sat., 10-4. Dineite set, work tables, folding chairs, draperies, bedspreads, Hoover upright vacuum, 3 Village Green, Ravensbrook Sub. 322-9086

GARAGE SALE - Sat., 4/24, 8:30
4:30. Student desk, storage chest, 1967 Ford Mustang, 84 Silverwood/Lake Mary (Silver Lake sub. off Greenway Blvd.)

GIANT GARAGE SALE
Thurs./Fri./Sat. Boat trailer, lots of misc. flea market items, clothes, tools! 230 2nd St. (Lake Mary)

NUBE GARAGE SALE!
Fri./Sat. 8AM - 2PM. Bikes, clothes, misc! W. 46 Orange Ave., Sanford (Peele area)

NUBE MULTI-FAMILY SALE
Baby clothes, toys, furniture, yard signs. Too much to mention! Sat., 4:30 - 1:00 Garrison Dr., Sanford

NUBE SALE Fri. Thur. Sun. 8-5
Furn., clothes, household, yard items and much much more! 88 E. Springtree Way, Lk. Mary.

GARAGE SALE NO BARGAIN
Call in your garage sale ad by 12 noon on Tuesday and take advantage of our special garage sale ad price! Call Classified for details! 322-2611

MOVING SALE

April 22 & 24th. Corner of Forest Dr. & Summerlin Ave.

MOVING SALE LAKE MARY
Cahill in Chase Groves, off 46A. All must go. New fridge, garage door opener, motorcycle, TV, misc. household items. Sat. only, 10-3

Neighborhood Garage Sale AND OPEN HOUSE

WELCOME HOME

FRIDAY, 4-5
1548 Huntington, Deltona. Lovely 3 bdrm, 3 bath. Large kitchen, dining and living rooms. Split plan. \$76,900. Come take a look!! Estate Spivy, Watson Realty 322-3280

Very Special Sale
Fri. Sat. & Sun. 9:30-Evening. New toaster oven/broiler, new linens, sheets, bedspreads, blanket, rug, some new tile, knitting yarn, new clothes, kitchen ware, dining table, books, some antiques, and much more to numerous for a d: 748 GEORGIA AVE.-LONGWOOD.

YARD SALE - Fri./Sat., 8AM - 7
374 Weldon Blvd. (Lake Mary). Washing machine, boat, antique sewing machine, clothes, books, misc. items!

284 ABBOTT AVE. LK. MARY
Off Country Club/Wilbur, Sat and Sun. 7AM-? Household, camping equip., toys, clothes

4-FAMILY YARD SALE! Fri. -
Sun., 8AM - ? Furniture, clothes, misc! 514 Burton Lane, Sanford

\$100 Security Deposit

- Single Story design - no one below or above
- Studios, 1 & 2 Bedroom Apts.
- Furnished / Unfurnished Studios
- Dependable Management
- Enjoy Unique Apt. Extras
- Security - For Your Peace Of Mind

Sanford Court Apts.
3301 S. Sanford Ave.
323-3301

HATCH INTO SPRING WITH COEVILLA!

Ask About Our 1 Month FREE Special*

COEVILLA APARTMENTS
*with a 12 month lease
Newly Renovated
2580 RIDGEWOOD AVE. SANFORD
330-1431

Look What's Happening At St. Croix Apartments



Affordable 1, 2 & 3 Bedroom Apts. In Beautiful Lake Mary

Make Paradise Your Address!

St. Croix Apartments
733 Secret Harbor Ln., Lake Mary (Off of Lake Emma Road)
321-7303

We'll Advertise Your Car
(or other motor vehicle)

EVERY DAY TIL IT'S SOLD!

3 lines for only \$21.24
(additional lines extra)

Ad must include phone number and asking price. If vehicle hasn't been sold in 10 days, call us and we'll renew it free. No copy change while ad is running except for price. Non-commercial only.

Call 322-2611 Today!

Sanford Herald



141-Homes for Sale

RELIABLE HOME VENTURE PROPERTIES
FHA OR VA AS LOW AS 3 1/2%
 Gov't Foreclosures, Reposs/Assume No Quality Homes/Owner Financing, Seminole, Orange, Volusia.
 Sanford less than \$3,000 down
 • Pinecrest - renovated, carpet, appliances, fenced yd. \$49,900
 • Renewed like new 3/1, fplc, appl., new paint! \$55,900
 • Pool home, 3/2 on cul de sac. Garage, \$47,900
 • 3/1 on 1/2 acre! Renovated, appliances, fenced yd. \$42,500
 • 3/3 on 5 acres! 1,440 sq ft. bldg, w/d, fplc, appl., out bldg, fenced for horses, \$49,900
 • 4/2, fenced, garage, \$56,900

Assume No Qualities!
 3/3 on 1/2 acre! Fenced, cul de sac, dead end street, \$44,900
 Additional homes avail. Less than \$7K down!

PAOLA, 4/2 on 2.16 acres. Pasture with stable. \$119,900.
 Lk. Mary renovated, like new 3/2, appl, garage, \$59,000
 Lk. Mary/Longwood Pool Home, 3/2, garage, living, dining, lam. rms. \$81,500

HALI REALTY
 1100 W. 17th St. Sanford, FL 32784
 Phone: 323-5774

DUPLX ON HWY 44 - 2 stories, 1 bdrm, upstairs, 2 down! Zoned commercial! Owner will finance with \$7,000 down... \$49,900
AFFORDABLE! Only \$1,770 down to qualify! Downpayment \$364/mo. PITI, 7% interest for 30 yrs. 3 bdrm., central A/C. Large corner lot and trees! ONLY \$29,900!
 FHA/VA
323-5774

DISTINCTIVE 2 STORY HOME Completely renovated in old Sanford 119 W. 17th St. Take a look! All new amenities! \$125,000. Call 678-8451

EXCHANGE OR SELL your property located anywhere! Investors Realty, 774-3415

LOOK
 3 and 4 bdrm. homes available in Seminole and Volusia Counties. NO DOWNPAYMENT TO QUALIFIED BUYERS! INTEREST RATE AT 7.5% FIXED. Gov't re pos, bank foreclosures, assume no quality mortgages! Low monthly. Call for details!

Janet Mansfield, 323-7271
 AA Carnes, Inc., 323-1324

Century 21

141-Homes for Sale

HIDDEN LAKE - ASSUME NO QUALIFY 3/2 split, vaulted ceilings, fireplace, solar, 2 patios, lg. corner lot. By owner! \$80,000 Terms. 323-5511
★ REDUCED ★
 Sanford, 2 bdrm., 1 bath, new carpet, CHA, remodeled kitchen, \$41,900. 260-0446
SANFORD, BY OWNER, 3/2, 2000 sq ft, \$25,000. BELOW Appraisal, all \$90,000, 1706 E. 2nd St. Owner Financing or lease options possible. 904-774-1452

STAIRS PROPERTY MANAGEMENT & REALTY
 487-2323/322-8370

SR OVER 36 YEARS

STENSTROM REALTY, INC.
 We list and sell more property than anyone in the Greater Sanford/Lake Mary area.

• **LAKE MARY LIVING!** Enjoy this wonderful Adult Comm. in "The Forest!" Nice 2/2 w/Comm Pool, Tennis & More! \$59,800!
 • **CUSTOM BEAUTY!** This 2/2 Duplex has decor touches throughout! Great Room, Eat In Kitchen, Inside Utility, Pantry! REDUCED TO \$37,000!
 • **ASSUME-NO QUALIFY!** 4/2 Split Plan on a fenced corner lot! Enjoy BBQ's on the Screen Porch! \$43,500!

CALL ANYTIME
322-2420
321-2720
 2545 Park Dr., Sanford
 441 W. Lake Mary Blvd., Lake Mary
 in Our 37th Year!

3/2 SPLIT plan, 1,480 sq. ft., overstated lot, garage, many extras. SE Deltona. Not assumable. \$78,900 324-3170

153-Acreage-Lots/Sale
OCALA NAT'L FOREST. Wooded lot! \$5,950 each, no money down! \$71.41 monthly! 1-800-992-5026

5 3/4 Acres Geneva
 Fronts over 600' on ST 44. Could be divided. Scarce item. Asking \$10,000 per acre. Terms: Trade. Call NOW!!

CALLBART REAL ESTATE
 322-7498

153-Acreage-Lots/Sale

LAKEFRONT LOT Big Lake Mary 100' X 60'
 Cleared, ready to build. Pinefree & Quail Run Rd. \$79K. Call 487-222-6472

157-Mobile Homes / Sale
CARRIAGE COVE MOBILE HOME PARK

14X32 1/2, '80 Manatee, scr. rm. \$4,900
 14X32, 2 1/2 split, '82 Manatee, scr. rm. \$8,500
 24X48 3/2 split, 85 Plerion Arrow, fenced yard. \$11,000
 14X60 2/2 split, 84 Bayspring, scr. rm. \$9,500
 12X72, 3/2 80 Fiesta, fenced yard. \$8,500

Call 323-8140/331-3703
 ID #KCAQ1158
 NEW 1992! Low down & interest! 14X70 \$175/mo. 24X70, \$310/mo. 345-5709
OSTEEN - 1990, 14' x 70', 2/2, central A/C, \$200/mo. Call 407-323-9551 area.

SANFORD AREA - Carriage Cove, 85 Tanglewood, 14X52, central A/C, 14X24 living rm., 10X16 laundry/work rm., 1 bdrm., 1 bath (ideal for single or couple) 10X18 scr. rm., fenced yard. Lg barn/shed. Mailbox lights. \$10,500 324-4001
SELL OR TRADE, 71 Beaumont 70X12 (needs repairs), \$2000/trade for MH or camper mobile home 35' x 40'. 322-8586 or 323-4074 Lv. Ask!

SET UP IN CARRIAGE Cove, 2 bdrm., 1 bath, Gregory Mobile Homes 323-3200
WATERFRONT On the Inter-coastal, 2/2 Dbl. wide, Oakhill area. Price neg. 904-345-3240

165-Duplex for Sale
 DUPLEX, 3 bdrm., big lot, income \$700 mo. \$48,900. Must Sell. Lg. fenced yd. 699-6477

181-Appliances / Furniture

A+ BEST APPLIANCES NOW AT FLEA WORLD! Row W-7 Buy/Sell/Service appliances. Free delivery. 324-3245
ANTIQUE BED - Includes head and foot boards, springs, slats and mattress! First \$50 takes it. Call 323-7374
BED, Brass queen size, orthon mattress, new 11" box. Cost \$1000. Sell \$300. 331-7385
CASH FOR used furniture, appliances & DEAD VCRS. Call Kathy. 323-2716
COMPLETE DOUBLE BED - Good condition! \$100. GAME TABLE - octagonal w/4 cushioned roll chairs. \$400. Call 324-4078

DAYBED, WHITE iron and brass, orthon mattress, new still in wrapper, and pop up trundle. Was \$800. Sacrifice \$300. 331-7385.

181-Appliances / Furniture

DEEP FREEZER - GE, white, 15 cub. ft. Excellent condition! Reasonable price! 788-5344
DESIGNER HEADBOARD - King size, wicker, white. UNUSUAL! \$33 offer. 323-4540
ICE CREAM PARLOR CHAIRS - 2, antique not reproduction! Table included for \$60. Phone 323-1238
MAYTAG DRYER - White, electric. \$45. Call 6AM - 7AM or 9PM. 10PM. 407-322-5433

MUST SELL NOW!
 Blue SOFA \$250, Blue LOV-ESEAT \$150, Dbl. BED & frame \$40, Glass END TABLES \$40, BABY CRIB & Access. \$50, Kitchen TABLE \$250, DESK, Leather Chair \$30, AMIGA Computer System \$200. 327-3331
NEW AMANA FRIDGE - Almond, 22 cu. ft., glass shelves, humidity control, \$700 OBO Must sell! 788-9944
QUEEN SIZE WATER BED - w/head board, liner, mattress, heater and 2 sets of sheets. \$100. Group. Call 323-9287

ROOM AIR CONDITIONER - For small apartment! 4,000 BTU, like NEW! \$95. Lake Mary. Call 323-4746
SECTIONAL SOFA - 2 piece, w/queen sleeper. GOOD condition! Neutral color. \$50. 234-0954

STEP EXERCISER w/video. Never used! \$45 OBO. WHITE DAY BED - mattress w/cover and pillow shams. Less than 1 yr. \$150 OBO. 323-4591
STIFFEY'S Affordables, • • • OPEN WED. SAT. • • • BUY-SELL FURNITURE 1113 Sanford Ave. 328-4213

TWIN BED - Folding metal frame. \$30! Call 330-6792
USED BEDDING SALES! King, Queen, Full & Single. \$45 & Up! LARRY'S Mart. 323-4132

WATER BED, Kings, headboard, mirror-lites, wave-less mat. \$400 321-4173

183-Television / Radio / Stereo

ANTIQUE RADIO - Westinghouse Rainbow, AM/FM, wood cabinet. \$100 OBO. 324-1718
187-Sporting Goods
ALPINE TRACKER, 1 original mile, \$300 new. Asking \$150 NOW. 321-5943
GOLF CLUBS - Full set, left-handed, signature brand. Bag and hand cart included. \$50 Firm! 324-1907
GOLF CLUBS - Staff irons 2-PW, D-3, stiff shaft. \$100 firm 221-3288 after 5PM
HANDGUNS, \$45 & Up. RIFLE Shotgun, \$150. Huysa Crown Pawn. 322-8744

KNIVES
 Custom made or repair. Call Matt. 323-3004
PISTOL with case, nearly new, 23 caliber automatic only \$25 Call 407-446-2434
YOUTH GOLF CLUBS - with bag, \$45! Call 323-9848

193-Lawn & Garden

LAWN MOWER 3 years. New blade! Asking \$40. Call 322-0148
LAWN MOWER, self propelled, serviced, just needs new pull start rope. \$50 firm. 831-5716
LAWN MOWER - Craftsman 22" cut, self-propel, rear bagger. \$100! 322-8746
LAWN MOWER - Toro, excellent condition! Reasonable price! Call 788-5344

195-Machinery/Tools
RADIAL ARM Saw, 10 inch. (Sears) Excellent condition. 323-7377

199-Pets & Supplies
CAGES - For birds or small pets! 10 sizes and wire gauges, some custom handmade plus 3 wood nestboxes. (1 very large). Take all you get many accessories (seed cups, fish nests, perches, etc.)! Bargain price-\$100 total package! 331-8050
ELIZABETH BAUGH - Dog training. 25 yrs. exp! Private Group. Call 321-5145
FEMALE BLACK LAB - Good with kids! Heat treat and shots! \$50 firm! Call 330-4731
FREE CAT - sweet, cute, black cat - named Licorice. Needs good home. Call 330-9600
WELSH CORGI - To the man interested in my Welsh Corgi, Duke, back in Nov. '92 for \$100 - If you are still interested, please call again. If not, anyone interested, please call 323-9245

200-Registered Pets
AKC COCKER Spaniel, 1 yr. male, red & buff, needs fenced yd. \$175 OBO. 330-3124

205-Stamps/Coins
MANY THOUSAND \$88 US coins. Below wholesale. All keys and semi-keys. Call Bob 407-323-8800

215-Boats and Accessories
MINNOKOTA TROLLING MOTOR - Model 35, 17 lb. thrust. Asking \$45! 323-9628
PONTOON 30' FIESTA, 86', 70 HP Merc, w/power lift/trim. \$3,400. Call 487-677-1164
TROLLING MOTOR - Electric, Minnokota 45. Like new! \$100 firm. 328-7110
15ft. FT. CHRYSLER, Tri-Hull, Bowrider, 45 HP Chrysler motor, newly rebuilt lower end. \$1200 OBO. 374-0841
19 N. BOWRIDER - 165 HP I/O. About 25 hrs. Immaculate w/trailer-cover. Must Sell \$10,000 OBO 327-4539
1984 SKI/FISH BOAT, 90HP Merc., w/trailer. Runs great. \$3000. 495-7808
20 PRO 17, Bass/Tracer Boat & trailer. 33 HP Merc. AM/FM cass., fish & depth finder, troll mtr., 2 Deice batteries, gauges. ONLY \$3800. 323-9745 Lv. Mtn.

219-Wanted to Buy
WANTED DOLLS
 Barbies, Madam Alexander & other. Old or new, large or small collections. 407-438-1863
WANTED: Disney character pens. Good used treadmill. Call 407-322-8026
WANTED: RECORD - by Misty and Jack, "Tennessee Bird Walk." Call 323-4894

221-Good Things to Eat
STRAWBERRIES U PICK. Mon. thru Sat. Open P.M. 2991 Calery Ave. 3 mi. E. of Sanford. 1 mi. N of St. Rt. 44. **HOOPS FARMS**. 323-7286

223-Miscellaneous
BABY WALKER AND INFANT CAR SEAT FOR SALE. CALL FOR INFO. 446-1188
BUY/SELL/TRADE - 1812 S. French Ave. Huysa Crown Pawn. 322-8746
COMPLETE NINTENDO - Set up locally. \$30 OBO! Call 330-3588
FOR THE BEST IN Beauty Products AVON Can't Be Beat! Buy or sell! Call Sam 407-321-5291/327-4211

GRACOCAR - RIAGE/STROLLER - Excellent condition! Paid \$150. Sell for \$65! 323-3546
NINTENDO - Includes gun with 12 games! \$80. Call 322-0232 after 6PM.
OIL DRUM AND STAND - 50 gal. FREE! 323-7525 after 6PM.
OIL PAINTINGS by well known TV artists. B. Alexander, Bob Ross, Brenda Harris, Lowell Speers; also prints. 333-9006
PAPERBACK BOOKS - Wagon West and Zane Grey, \$1. Call Mr. Payne 323-9633
PISTOL - 32 cal., 8-shot revolver. Smith and Wesson. Call 321-7428
SCREEN DOOR - Aluminum, solid lower half, includes frame. \$25 349-5493
SCREEN DOOR AND FRAME - All aluminum. \$25. Call now! 323-5493
SOLOPLEX MACHINE - As seen on TV w/butterfly and leg attachments! \$500. I will deliver locally. Call Ernie 323-8168

STORAGE BARNS
 All wood, 117 sizes, 4 models. Free World, R21. 1-800-424-5804
TRESTLE TABLE - Solid wood w/8 matching oak chairs. 2-piece open hutch, \$980 OBO. SET OF GREAT BOOKS and music books! BO. Call 323-5326 before 9PM.
TROPHY CASE - Glass top, curved glass front. 3' tall, 2' deep, almost 4' wide. \$85. Phone 323-6429
WAGON WHEELS, Antique, 42" 69" for matching pair. 323-4971

215-Boats and Accessories

219-Wanted to Buy
WANTED DOLLS
 Barbies, Madam Alexander & other. Old or new, large or small collections. 407-438-1863
WANTED: Disney character pens. Good used treadmill. Call 407-322-8026
WANTED: RECORD - by Misty and Jack, "Tennessee Bird Walk." Call 323-4894

221-Good Things to Eat
STRAWBERRIES U PICK. Mon. thru Sat. Open P.M. 2991 Calery Ave. 3 mi. E. of Sanford. 1 mi. N of St. Rt. 44. **HOOPS FARMS**. 323-7286

223-Miscellaneous
BABY WALKER AND INFANT CAR SEAT FOR SALE. CALL FOR INFO. 446-1188
BUY/SELL/TRADE - 1812 S. French Ave. Huysa Crown Pawn. 322-8746
COMPLETE NINTENDO - Set up locally. \$30 OBO! Call 330-3588
FOR THE BEST IN Beauty Products AVON Can't Be Beat! Buy or sell! Call Sam 407-321-5291/327-4211

GRACOCAR - RIAGE/STROLLER - Excellent condition! Paid \$150. Sell for \$65! 323-3546
NINTENDO - Includes gun with 12 games! \$80. Call 322-0232 after 6PM.
OIL DRUM AND STAND - 50 gal. FREE! 323-7525 after 6PM.
OIL PAINTINGS by well known TV artists. B. Alexander, Bob Ross, Brenda Harris, Lowell Speers; also prints. 333-9006
PAPERBACK BOOKS - Wagon West and Zane Grey, \$1. Call Mr. Payne 323-9633
PISTOL - 32 cal., 8-shot revolver. Smith and Wesson. Call 321-7428
SCREEN DOOR - Aluminum, solid lower half, includes frame. \$25 349-5493
SCREEN DOOR AND FRAME - All aluminum. \$25. Call now! 323-5493
SOLOPLEX MACHINE - As seen on TV w/butterfly and leg attachments! \$500. I will deliver locally. Call Ernie 323-8168

STORAGE BARNS
 All wood, 117 sizes, 4 models. Free World, R21. 1-800-424-5804
TRESTLE TABLE - Solid wood w/8 matching oak chairs. 2-piece open hutch, \$980 OBO. SET OF GREAT BOOKS and music books! BO. Call 323-5326 before 9PM.
TROPHY CASE - Glass top, curved glass front. 3' tall, 2' deep, almost 4' wide. \$85. Phone 323-6429
WAGON WHEELS, Antique, 42" 69" for matching pair. 323-4971

215-Boats and Accessories
MINNOKOTA TROLLING MOTOR - Model 35, 17 lb. thrust. Asking \$45! 323-9628
PONTOON 30' FIESTA, 86', 70 HP Merc, w/power lift/trim. \$3,400. Call 487-677-1164
TROLLING MOTOR - Electric, Minnokota 45. Like new! \$100 firm. 328-7110
15ft. FT. CHRYSLER, Tri-Hull, Bowrider, 45 HP Chrysler motor, newly rebuilt lower end. \$1200 OBO. 374-0841
19 N. BOWRIDER - 165 HP I/O. About 25 hrs. Immaculate w/trailer-cover. Must Sell \$10,000 OBO 327-4539
1984 SKI/FISH BOAT, 90HP Merc., w/trailer. Runs great. \$3000. 495-7808
20 PRO 17, Bass/Tracer Boat & trailer. 33 HP Merc. AM/FM cass., fish & depth finder, troll mtr., 2 Deice batteries, gauges. ONLY \$3800. 323-9745 Lv. Mtn.

219-Wanted to Buy
WANTED DOLLS
 Barbies, Madam Alexander & other. Old or new, large or small collections. 407-438-1863
WANTED: Disney character pens. Good used treadmill. Call 407-322-8026
WANTED: RECORD - by Misty and Jack, "Tennessee Bird Walk." Call 323-4894

221-Good Things to Eat
STRAWBERRIES U PICK. Mon. thru Sat. Open P.M. 2991 Calery Ave. 3 mi. E. of Sanford. 1 mi. N of St. Rt. 44. **HOOPS FARMS**. 323-7286

223-Miscellaneous
BABY WALKER AND INFANT CAR SEAT FOR SALE. CALL FOR INFO. 446-1188
BUY/SELL/TRADE - 1812 S. French Ave. Huysa Crown Pawn. 322-8746
COMPLETE NINTENDO - Set up locally. \$30 OBO! Call 330-3588
FOR THE BEST IN Beauty Products AVON Can't Be Beat! Buy or sell! Call Sam 407-321-5291/327-4211

GRACOCAR - RIAGE/STROLLER - Excellent condition! Paid \$150. Sell for \$65! 323-3546
NINTENDO - Includes gun with 12 games! \$80. Call 322-0232 after 6PM.
OIL DRUM AND STAND - 50 gal. FREE! 323-7525 after 6PM.
OIL PAINTINGS by well known TV artists. B. Alexander, Bob Ross, Brenda Harris, Lowell Speers; also prints. 333-9006
PAPERBACK BOOKS - Wagon West and Zane Grey, \$1. Call Mr. Payne 323-9633
PISTOL - 32 cal., 8-shot revolver. Smith and Wesson. Call 321-7428
SCREEN DOOR - Aluminum, solid lower half, includes frame. \$25 349-5493
SCREEN DOOR AND FRAME - All aluminum. \$25. Call now! 323-5493
SOLOPLEX MACHINE - As seen on TV w/butterfly and leg attachments! \$500. I will deliver locally. Call Ernie 323-8168

STORAGE BARNS
 All wood, 117 sizes, 4 models. Free World, R21. 1-800-424-5804
TRESTLE TABLE - Solid wood w/8 matching oak chairs. 2-piece open hutch, \$980 OBO. SET OF GREAT BOOKS and music books! BO. Call 323-5326 before 9PM.
TROPHY CASE - Glass top, curved glass front. 3' tall, 2' deep, almost 4' wide. \$85. Phone 323-6429
WAGON WHEELS, Antique, 42" 69" for matching pair. 323-4971

230-Antique/Classic Cars

PONTIAC Firebird 1969. One owner! Original! 92K mi. Nice. \$4900. 407-322-4484

231-Cars
TAKE UP PAYMENTS NO MONEY DOWN
 Except tax, tag, title, etc. 1989 CELEBRITY - 6 cylinder, 1 owner, almost 30,000 miles, lift on factory warranty. Auto, air, stereo, 11. blue, ONLY \$152.73 per month @ 9.9% for 48 months. Call Mr. Payne
Courtesy Used Cars, 323-2123
★ AUTO INSURANCE ★
PIP/PO \$50 DOWN
 Comp/Collision-full cov. avail. **ECONOMY INSURANCE** 308 S. HWY. 17-92. 323-7797

CADILLAC El Dorado - '84, loaded! \$4K mi., good condition. \$3,995. 499-2224 or 345-1830
FORD TAURUS SHO - '89, V6, 2000 HP, speed, 4 door, loaded! \$7,895 Call 321-8700
JAGUAR XJ6 - '72, dark green with leather interior, good condition. \$3,000 407-438-1863
TAKE UP PAYMENTS NO MONEY DOWN
 Except tax, tag, title, etc. 1989 PLYMOUTH GRAND FURY - 6 cylinder, one owner, over 30,000 miles left on factory warranty. Auto, air, stereo. ONLY \$132.73 per month @ 9.9% for 48 months.
 Call Mr. Payne
Courtesy Used Cars, 323-2123

MERCURY COUGAR - '78, White over maroon. Runs and looks great! 1971, 321-3176
PUBLIC AUTO AUCTION - EVERY FRIDAY 7:30 PM DAYTONA AUTO AUCTION Hwy. 92, Daytona Beach 904-253-8311
RENAULT Alliance, 1983. AC, power steering, am/fm. 4 dr. \$1130. 323-4343 or 321-3000.
Sanford Motor Co.
 1991 BUICK SKYLARK - 13,000 miles, fully loaded, \$199/mo. with \$1,000 cash or trade. Call 322-4362
TOYOTA TERCEL - '91, red, loaded! Immaculate. Take over payments 233-4339
 Call Mr. Payne
TOYOTA TERCEL, '91, 4 dr., auto, PS, AC, silver grey, \$4950. 323-3176
VOLVO GL 140, 1983, all power, 6 cyl. diesel, sunroof, ice cold air! \$2150. 407-574-2964

TAKE UP PAYMENTS NO MONEY DOWN
 Except tax, tag, title, etc. 1989 PLYMOUTH RELIANT - 4 door, air, stereo, power! ONLY \$161.99 per month @ 9.9% for 36 months.
 Call Mr. Payne
Courtesy Used Cars, 323-2123

1977 JEEP Wagoneer. 4 WD, w/leaving pk., lift, cruise, PB, PS, Cold AC. New tires, shocks, exhaust, belts and hoses. Great deal. Good running condition. \$2899. 329-1461

233-Auto Parts / Accessories
BUCKET SEAT - High back w/pedestal! For vans, pick-ups, and motor homes! Blue. \$15. 323-1136
FIRESTONE TIRE - 235/85R16. Almost new! \$50! Call 321-4841
LATE MODEL Glass Corvette top, \$1750 NEW. Will sell \$500 OBO. 328-4446

235-Trucks / Buses / Vans
CHEVY CUSTOM VAN - '86, loaded, captain's chairs, good condition. \$4,000 322-2326
DODGE 1 TON VAN - 1987, 8 lug wheels, 12 passenger. Only \$11,000. Auto, air, V8. ONLY \$9,900... Call Mr. Payne
Courtesy Used Cars, 323-2123
FORD ECONOLINE VAN 230 '84. Power steering and brakes. A/C. \$2,500. Call Vic. 323-4203
FORD RANGER - '86, manual, aluminum rims. \$2,500. Call 320-0945
FORD XLT LARIAT 1990. 7,000 mi. Like new! Automatic trans., topper, anti-lock brakes, cruise control, tilted steering wheel, AM/FM stereo w/cassette, dual tanks and more! \$10,500. 407-323-9684
'83 CHEVY pickup, short wheel base, exc. cond. 230-4 speed. \$3000 OBO. 323-5532
'86 CHEVY, K36 4x4, V6, 4 sp., AC, cruise, dual tanks, Black. Custom! \$8800. 328-7290

241-Recreational Vehicles / Campers
COACHMAN TRAVEL TRAILER - 1986, 22 feet. Loaded w/natural! Like new! Call 321-2706 evenings.
'83 HOLIDAY RAMBLER turbo diesel, 33' tag axle, MorRyde, 42,000 mi., 7,000 KW gen., ice maker, micro, levers, new awning. \$31,900. 407-324-7175
'92 FIFTH Wheel, 33 ft., well contained, CHA, Power slide out, washer, dryer, awning ALSO '92 FORD F250 Super cab loaded! With hitch! Cost \$45,000. Asking \$42,000. Complete, 994