

What's In An Address?

— Not much as tangled county postal routes cause identity crisis

By JANE CAMELBERY
 Herald Staff Writer

Do you find it difficult to relate to being a Seminole County resident if your address is Orlando, Apopka, Maitland or Winter Park — all in Orange County?

Well, don't feel badly — this is the case with thousands of South Seminole residents.

An effort was begun more than a year ago by postal officials to straighten out the confusion created by overlapping postal delivery areas in South Seminole County.

But it is still bogged down by union grievance appeals, according to Nolan Staggs, manager, delivery and collection, for the Orlando District Center Area.

"We've tried to get things straightened out in our

area," said Staggs, "and we will probably leave by January if we are going to stop here. After that it could go to arbitration if neither party backs down and that could take up to a year."

"There have been some exceptions in other places where management went ahead and made the district changes and then when it went to arbitration, they were ordered to go back and notify customers their mailing address would be changed back to what it was again," he explained.

"It makes sense to wait, however long it takes. When we adjust one route we adjust them all, so the carriers can get together and decide to file a grievance. The union is just doing what is their right. It is a matter of time."

See ADDRESS, Page 6A

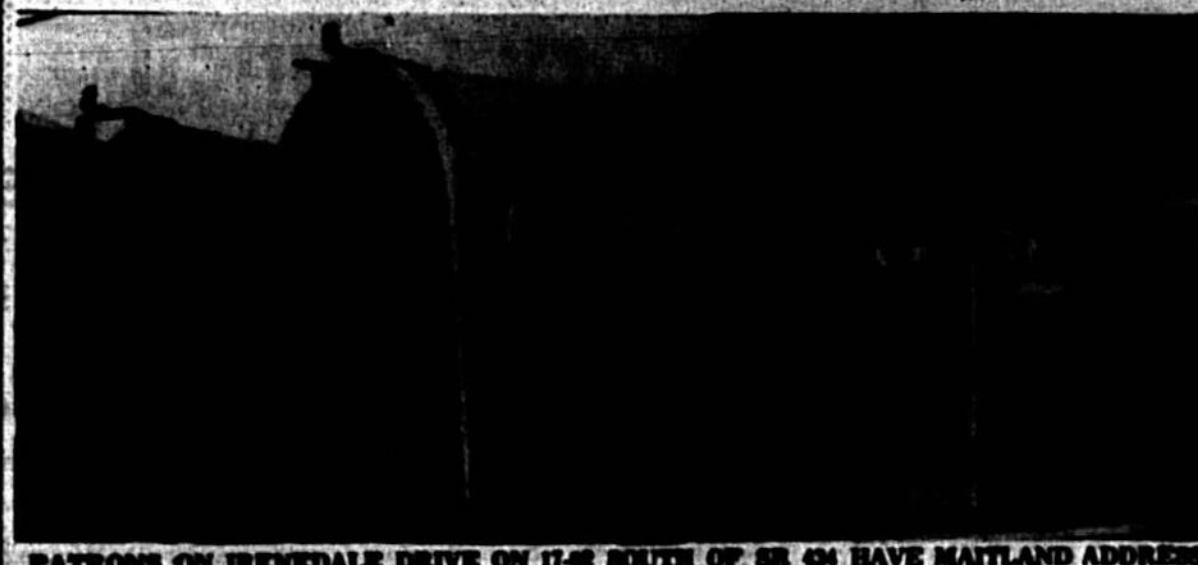

PATRONS ON BENDDALE DRIVE ON U.S. ROUTE OF SR 434 HAVE MAITLAND ADDRESS

Sanford Candidate 'Demands' City Panel To Examine Police

By MAX EBERSTIAN
 Herald Staff Writer

Third district Sanford City Commission candidate Dave Farr plans to "demand" the commission create a "non-ribbit" panel of interested citizens to examine the police department.

Farr said he will go before the commission Dec. 11, whether or not he is elected in Tuesday's hotly contested election.

"I'm going to demand the city commission create a five-member committee to investigate the police department from the top to the bottom and make recommendations at a public meeting," Farr said.

"If they find irregularities, mismanagement or poor administration, they should make recommendations at a public meeting," commented Farr.

"If there are no irregularities they should make that finding, too, and put this thing to rest, so we can go about the business of

running the city as usual, but somebody or group has got to let the city know what is going on."

Farr said he decided to propose the committee as the result of citizens concerns voiced to him while canvassing Sanford neighborhoods in his bid for office.

"Their comments to me have been something like, 'The first thing we've got to do is clean up the mess in the police department. That's a typical comment,'" said Farr.

"The citizens of Sanford lack confidence in the police department, because of the alleged irregularities or questions of propriety such as the incident at the Police Public Police reception; low morale at the department; and the fear of retribution by police officers who want to speak out."

Farr was referring to an incident at a local bar in which a former police officer fired by Chief Don Butler charged Butler hit

See POLICE, Page 6A

Heavy Crime Calls Cited; Polk Urging Look At The System

By DENNIS FEOLA
 Herald Staff Writer

The Seminole County Sheriff's Department received its highest number of complaint calls in the history of the department during the month of October.

The statistics coincide with previous reports that crime in Florida is up 4.3 percent so far this year.

Although the complaint call statistics do not reflect actual crime, they do reflect the number of calls handled by sheriff's deputies.

In addition, available statistics indicate crime is increasing in Seminole County at triple the statewide average.

There were 236 crimes reported during October 1977. There were 179 crimes reported in October 1976. That's a 32-percent increase.



SHERIFF POLK

more money to handle the caseload.

"I think the entire criminal justice system from the courts to the sheriff's department is going to have to take a look at what's going on and make some adjustments to deal with the increase," Polk said.

"I don't think we can hire enough police officers to put one on every street corner, so to speak," he said.

"It's going to make us look at ourselves, we're going to have to make better use. The state attorney should be given

'We continue to fall back in solving a lot of vandalism'

Today

- Around The Clock 6-A
- Bridge 6-C
- Calendar 6-C
- Comics 6-C
- Crossword 6-C
- Editorial 6-A
- Dear Abby 6-C
- Dr. Lamb 6-C
- Horoscope 6-C
- Humor 6-A
- OBITUARIES 6-C
- Sports 6-B
- Television 6-C
- Weather 6-A



DAYS TO CHRISTMAS



READY TO ROLL

The two buses from the Orange, Seminole, Osceola Transportation Authority (OSOTA) that will carry riders over three routes in Sanford are ready to roll for the first time Monday morning. The buses were brought to the Seminole County Five Points complex Friday afternoon. The buses will circulate through town every half hour making several stops along the way. They should schedule and more will be set after the buses have run a few days, according to OSOTA officials. Bus fare is 50 cents and OSOTA has an information number for those seeking further details: 628-2285. OSOTA has also distributed brochures about the routes downtown and in the Sanford Plaza. (The schedule, Page 6B)

Not Invited To Parley, 2 Lake Mary Candidates Miffed



KAY SANNEMAN

There is nothing stopping either one of them from coming

Two Lake Mary City Council candidates feel they have been snubbed by a group that organized a "non-the-candidate" gathering at the Robinson Saturday afternoon.

Incumbent district four Councilman Bert Parke and district two candidate Mary (Mary) Bacon were both not when invitations to the gathering were distributed. However, both Parke and Bacon said Saturday they would attend the meeting.

Members of the organizing group said they were invited to a "non-the-candidate" meeting. However, the members have listed only the names of 28 candidates. District four candidates, and Frank Hart and Gene McDuffin, district two candidates.

Both Parke and Bacon have said they will attend the meeting, however.

"It's a good non-the-candidate meeting," said Parke, "but since I'm a part of the public and the public is invited, I'm going to go down and meet some of the candidates. There are some I haven't met."

Bacon contacted the meeting

should be open to all candidates because it is being held at the firehouse where city-owned equipment is being stored.

"I'm very definitely open," said Bacon Saturday. "I'm very open that the fire hall would be used for something like this."

Bacon said she felt the gathering will hurt her campaign.

"I think the people involved in this have had a lot of friends over it," said Bacon. "The people of Lake Mary are pretty

fair and they don't like to see things like this."

Kay Sanneman, former city clerk, who is organizing the meeting, said Parke and Bacon were not being snubbed.

"The feeling is that Mary is well known and as is Bert because they've been on the council before," said Mrs. Sanneman.

Bacon arrived at the council will be resigned 15 months ago to move to Ocala. He returned to Lake Mary in August.

"There is nothing stopping either one of them from coming," said Mrs. Sanneman. "This is open to the public. We just thought that some other candidates have not been on the council and say not so well

known as people should meet them."

"That's a pretty curious," Bacon said of Mrs. Sanneman's explanation. "This is a power play for two candidates, but it is unreasonable." — MAX EBERSTIAN

Who's running for what?

— Page 2A

'Mixed doubles great — but bring your divorce lawyer' — Page 3B

Evening Herald, Sanford, FL Friday, Dec 1, 1978

7 Pc. Pine Group

3 Cushion Sofa
Chair • Ottoman
Rockers
2 End Tables
Cocktail Table

ONLY \$299

7 Pc. "Country Villa"

Magnificent, massive design!
Covered in rich Antron velvet.

Luxurious Sofa
Rockers • Chair
Ottoman • Table
2 End Tables

ONLY \$499

Special Purchase SALE

7 Pc. "Country Casual"

This rugged handsome set is covered in stain resistant Herculan.

Big 3-Cushion Sofa • Chair
• Rocker • Ottoman
• Cocktail Table • 2 End Tables

ONLY \$399.95

5 Piece Contemporary

Exceptional styling great looks and a price you can't beat!

All 5 pieces only \$299

This contemporary group has it all!

THIS IS OUR THEORY: We purchase only by the truckload and pass the savings on to you. We sell at a LOW MARKUP. If we can make \$10.00 ten times a day, it's more than \$50.00 once. Come in and see for yourself!

HOME ENTERTAINMENT CENTER

To match any of the above 7 piece sofas

\$79.00

Made of durable melamine-veneer pine

INNERSPRING BEDDING

213 coil count. Laboriously quilted. Specially treated for Florida climate. PRICE INCLUDES MATTRESS. ORTHOPEDIC FOUNDATION

TWIN **\$88** FULL **\$98**

SOLD IN SETS ONLY

CERAMIC JAR LAMPS

WITH SHADE
Pastel Colors

ONLY **\$9.95** and up

BAR & BAR STOOLS

To match any of the above 7 piece sofas

\$159.00

Made of durable melamine-veneer pine

SWIVEL ROCKERS

Body not included

\$64.95

FACTORY FURNITURE WAREHOUSE

550 N. HWY. 17-92 LONGWOOD, FLA. 1 1/2 mile north of Hwy. 434

HOURS: Mon. - Fri. 10-6 Sat. 10-6 Closed Sunday

Phone 339-3366

E-Z TERMS

WORLD IN BRIEF

Refugee Boat Pushed Back; Tips, 142 Feared Drowned

BESUT, Malaysia (UPI) — A crammed Vietnamese refugee boat that was pushed back out to sea by angry residents of the village where it had beached, capsized off northeastern Malaysia today and as many as 142 of those on board were feared drowned, police said.

Israel, Egypt Still Talking

WASHINGTON (UPI) — For nearly three weeks, Israeli officials had insisted the talking was over — that the Jewish state had made all the concessions it could at the U.S.-sponsored peace talks with Egypt. But now, Israel and Egypt have agreed to negotiate once more in an effort to break a 6-week-old deadlock over the sensitive issue of linking the treaty to Palestinian self-rule in occupied Arab lands.

Prince: Hunting Weekend

MALAGA, Spain (UPI) — Britain's Prince Charles arrived in Spain aboard a Royal Air Force jet with an eight-man crew Friday night for a weekend partridge-hunting party at the Duke of Wellington's estate.

'Twiglet' Born in London

LONDON (UPI) — Twiggy, the British model, who in the late 1960s made it chic to be built like a flagpole, gave birth early Friday to a 6-pound, 10-ounce girl. "I have realized my dream," said Twiggy, 38, whose maiden name was Leslie Hornby. She said she and her husband, U.S. actor Michael Whiteley, had yet to name the child. One British newspaper suggested "Twiglet."

Iran Guns Rout Rebels

TEHRAN (UPI) — Troops opened fire to disperse about 2,000 anti-shah demonstrators gathered in the controversial Moslem stronghold of the Grand Bazaar early today to protest more than three hours of army shooting earlier at white-shrouded mourners. There were no immediate official casualty figures in today's shootings. Witnesses said two demonstrators were shot.

Doctors Try To Save Leader

ALGIERS, Algeria (UPI) — Nine Chinese doctors have joined medical experts from 10 other foreign countries trying to save the life of Algerian President Houari Boumedienne. Boumedienne, 68, is suffering from kidney failure, circulatory troubles and a rare blood disease causing blood clots in his brain. Some reports also say he has cancer of the bladder.

U.S.-China Joint Programs

CAMBRIDGE, Mass. (UPI) — President Carter's chief science adviser, Dr. Frank Press, says the United States may cooperate with The People's Republic of China in several important non-military, scientific and technological ventures. Press, a geophysics professor at the Massachusetts Institute of Technology in Cambridge, said U.S. and Chinese scientists discussed the projects at a meeting in Peking last summer.

Quake Levelled Mexico Town

MEXICO CITY (UPI) — A town of 1,200 near the Pacific Coast in the southwestern state of Oaxaca was leveled by the fierce earthquake that shook Mexico earlier this week, authorities announced Friday.



The Race For Lake Mary Council

Bacon: Change, Don't Ruin Town

Who, What?

Perinchief: Give Me The Action

Martin (Marty) Bacon, 105 Fifth St., returned to Lake Mary recently after a 10-month absence and wants to return to the position he left then as city councilman. He is a candidate for district two.

"I had no intention of running this early," said Bacon. "I have been contacted by so many friends and even members of the council saying I'm needed. They talked me into it."

Bacon would like to return to the council, because he is upset over some of the things the city has done.

"They've been a band with the water, because they have to pay what the customers in Sanford pay and the city has to pay above that," claimed Bacon. He suggested the city seek federal grants to build its own water system.

Bacon also feels the city could improve streets more rapidly than it is. He has proposed the city offer to pay a portion of the paving while residents on the street pay the other portion. Such a plan would require the

Two City Council seats, districts two and four, are up for grabs Tuesday in Lake Mary. Vying for district two are Martin (Marty) Bacon, Francis Mark and Gene McDonald. District four incumbent Burt Perinchief will face Bill Smathers.

McDonald: Guard Property Rights

Gene McDonald, 105 Highland, candidate for the district two seat on Lake Mary City Council, feels his experience in business can help the city prosper.

"I don't think anybody can stop the growth," said McDonald. "That has been planned for the long-range plan and that was done by experts. This is one of the reasons I want to be on the council. I want to see that plan followed."

The primary management concern for the city is in the area of growth, according to McDonald. "Growth is inevitable in Lake Mary," said McDonald. "We will see growth as an Alzakans Springs has seen."

McDonald said he does not like to see the tax increase, but feels each citizen should be subject to approval of the voters.

"I don't really know if we need a tax raise at this point, but I think it should be put to a referendum of the people," said McDonald. "Any additional request for services should be weighed against the tax increase it would take to fund it."

McDonald said his support of referendums on tax increases is based on a concern for the effect of inflation on Lake Mary residents.

"Many of the people in Lake Mary are living on fixed incomes," said McDonald, "and we need to keep taxes down."

"I think zoning is a delicate kind of thing," McDonald said. "Opinion usually depends on whose ear is getting

Incumbent fourth-district city councilman Burt Perinchief is vying for another term on the city council because "I've got an undivided business."

"We've pretty well planned growth for the future and I think it is now on the threshold of that growth," commented Perinchief. "I want to be around for the action, to slow growth when necessary and to speed it when appropriate."

The growth Perinchief would like to see for Lake Mary would be a continuation of its present residential nature with a restrictive area for industry.

"I don't believe that all change is progressive change," said Perinchief. "I would like to see Lake Mary maintain its suburban character as much as possible with such things as industry limited to the corridor along I-4."

The blueprint for such growth is the city's comprehensive plan according to Perinchief.

"If we stick to the comprehensive plan, I don't think we will have any concerns," he said. "But if we start creating pockets within the larger picture, I will not be too happy."

In keeping with his concern for the fair treatment of property owners, McDonald wants to ensure that paving is brought to Lake Mary's streets on an equal basis.

Perinchief turned the plan to join with Sanford and the county in a water-treatment operation "a step in the right direction" in dealing with the sewage problem.

The increased growth Perinchief sees for Lake Mary will add tax dollars to the city's coffers providing more funds to pay for the needed road equipment," said Smathers. "In many cities, the need for more roads and equipment is a high priority for the city, but only after drainage is worked out."

Apartment complexes may have a place in Lake Mary, according to Perinchief, but only if they do not harm the area's environment and are acceptable to the homeowners nearby.

FORT BRAGG, N.C. (UPI) — Some Army soldiers who removed the bodies of more than 900 suicide victims from Jonestown in Guyana say they still smell rotting flesh and are having bad dreams, although a chaplain says he thinks they are getting over their gruesome experience. An additional 43 members of the People's Temple who survived the cult's mass suicide in Guyana are returning to the United States this weekend.

NATION IN BRIEF

Apartment House Fire: 5 Dead And 150 Homeless

LOS ANGELES (UPI) — A blaze raced through a downtown apartment house early today, killing at least five persons and injuring 14.

Racist Ex-Sheriff Sentenced

MONTGOMERY, Ala. (UPI) — Former Dallas County Sheriff James G. Clark, who took a hardline approach to civil rights workers in the 1960s, Friday was sentenced to two years in federal prison for trying to smuggle marijuana into Alabama. Clark, who now lives in Elba, focused a national spotlight on Selma with his tough stance on desegregation efforts.

Pot For Cancer Patients

SANTA FE, N.M. (UPI) — The federal government Friday allowed New Mexico to become the first state in the country to distribute marijuana to cancer chemotherapy patients for control of pain and nausea. The secretary of the state Department of Health and Environment said officials of the Food and Drug Administration told his office that the first shipment of federally produced marijuana will be sent to the state Monday.

Nixons Visiting New York

NEW YORK (UPI) — Former President Richard Nixon and his wife, Pat, are making a 10-day visit to New York City. The Nixons, who arrive tonight, will be spending time with their daughters, Tricia Cox and Julie Eisenhower, and will stay at the Waldorf-Astoria, a spokesman for the hotel said.

They Small Rotting Flesh

FORT BRAGG, N.C. (UPI) — Some Army soldiers who removed the bodies of more than 900 suicide victims from Jonestown in Guyana say they still smell rotting flesh and are having bad dreams, although a chaplain says he thinks they are getting over their gruesome experience. An additional 43 members of the People's Temple who survived the cult's mass suicide in Guyana are returning to the United States this weekend.

GM, AT&T For, Labor Against

WASHINGTON (UPI) — General Motors and the American Telephone & Telegraph Co. support President Carter's wage-price guidelines to fight inflation. Organized labor does not. All three sent their messages to the White House in somewhat different forms.

9 Unions OK Pact, But...

ST. LOUIS (UPI) — The St. Louis Post-Dispatch and nine of its 11 unions have reached tentative contract agreements on economic issues, but the accords have failed to end the city's newspaper strike.

Debbie Kniffin and Donna Lytle were picked up awards at the conclusion of the reception Saturday morning at the Agri-Center. Debbie Kniffin (center right) and Donna Lytle (center left) were picked up awards at the conclusion of the reception Saturday morning at the Agri-Center. Debbie Kniffin (center right) and Donna Lytle (center left) were picked up awards at the conclusion of the reception Saturday morning at the Agri-Center.

Martha and Ned Yancey have walked in many areas of Sanford and talked with most of the people. The people's remarks are "We have got to have a change in our City Government." Ned's reason for running for Sanford City Commissioner is the same feeling.

Yancey says "We need new blood in city government and I will work to clean up City Hall and bring the government back to the people." Your vote for Ned is the first step toward this goal.

Yancey as your City Commissioner will work for (1) Light industries, (2) Better drainage, (3) Beautify our Downtown area and lake front, (4) Promote our Sanford museum as a tourist attraction, etc. It doesn't matter which comes first, the egg or the chicken - Sanford is his main goal. Yancey owes allegiance to no one except the citizens of Sanford. Sanford voters come forward!

Don't be chancy - Vote Yancey City Commissioner

See 3 Dec. 5th

Snow, Snow, Snow

21 price cuts! up to 1/3 off! On sale Sun., Mon., Tues.

EAGLE FAMILY DISCOUNT STORES

NEW! 10 EVERY NIGHT 'TIL CHRISTMAS

BAILEYS 35% OFF

BAILEYS 1.93

BAILEYS 9.87

BAILEYS 14.83

BAILEYS 4.88

BAILEYS 1.97

BAILEYS 2.97

BAILEYS 26.73

BAILEYS 9.83

BAILEYS 8.88

BAILEYS 43%

BAILEYS 2.11

BAILEYS 4.88

BAILEYS 2.96

BAILEYS 6.88

BAILEYS 2.88

BAILEYS 9.88

BAILEYS 6.88

BAILEYS 5.88

BAILEYS 26.73

BAILEYS 9.83

BAILEYS 8.88

BAILEYS 43%

BAILEYS 2.11

BAILEYS 4.88

BAILEYS 2.96

BAILEYS 6.88

BAILEYS 2.88

BAILEYS 9.88

BAILEYS 6.88

BAILEYS 5.88

BAILEYS 26.73

BAILEYS 9.83

BAILEYS 8.88

BAILEYS 43%

BAILEYS 2.11

BAILEYS 4.88

BAILEYS 2.96

BAILEYS 6.88

BAILEYS 2.88

BAILEYS 9.88

BAILEYS 6.88

BAILEYS 5.88

BAILEYS 26.73

BAILEYS 9.83

BAILEYS 8.88

BAILEYS 43%

BAILEYS 2.11

BAILEYS 4.88

BAILEYS 2.96

BAILEYS 6.88

BAILEYS 2.88

BAILEYS 9.88

BAILEYS 6.88

BAILEYS 5.88

BAILEYS 26.73

BAILEYS 9.83

BAILEYS 8.88

BAILEYS 43%

BAILEYS 2.11

BAILEYS 4.88

BAILEYS 2.96

BAILEYS 6.88

BAILEYS 2.88

BAILEYS 9.88

BAILEYS 6.88

BAILEYS 5.88

BAILEYS 26.73

BAILEYS 9.83

BAILEYS 8.88

BAILEYS 43%

BAILEYS 2.11

BAILEYS 4.88

BAILEYS 2.96

BAILEYS 6.88

BAILEYS 2.88

BAILEYS 9.88

BAILEYS 6.88

BAILEYS 5.88

BAILEYS 26.73

BAILEYS 9.83

BAILEYS 8.88

BAILEYS 43%

BAILEYS 2.11

BAILEYS 4.88

BAILEYS 2.96

BAILEYS 6.88

BAILEYS 2.88

BAILEYS 9.88

BAILEYS 6.88

BAILEYS 5.88

BAILEYS 26.73

BAILEYS 9.83

BAILEYS 8.88

BAILEYS 43%

BAILEYS 2.11

BAILEYS 4.88

BAILEYS 2.96

BAILEYS 6.88

BAILEYS 2.88

BAILEYS 9.88

BAILEYS 6.88

BAILEYS 5.88

BAILEYS 26.73

BAILEYS 9.83

BAILEYS 8.88

BAILEYS 43%

BAILEYS 2.11

BAILEYS 4.88

BAILEYS 2.96

BAILEYS 6.88

BAILEYS 2.88

BAILEYS 9.88

BAILEYS 6.88

BAILEYS 5.88

BAILEYS 26.73

BAILEYS 9.83

BAILEYS 8.88

BAILEYS 43%

BAILEYS 2.11

BAILEYS 4.88

BAILEYS 2.96

BAILEYS 6.88

BAILEYS 2.88

BAILEYS 9.88

BAILEYS 6.88

BAILEYS 5.88

BAILEYS 26.73

BAILEYS 9.83

BAILEYS 8.88

BAILEYS 43%

BAILEYS 2.11

BAILEYS 4.88

BAILEYS 2.96

BAILEYS 6.88

BAILEYS 2.88

BAILEYS 9.88

BAILEYS 6.88

BAILEYS 5.88

BAILEYS 26.73

BAILEYS 9.83

BAILEYS 8.88

BAILEYS 43%

BAILEYS 2.11

BAILEYS 4.88

BAILEYS 2.96

BAILEYS 6.88

BAILEYS 2.88

BAILEYS 9.88

BAILEYS 6.88

BAILEYS 5.88

BAILEYS 26.73

BAILEYS 9.83

BAILEYS 8.88

BAILEYS 43%

BAILEYS 2.11

BAILEYS 4.88

BAILEYS 2.96

BAILEYS 6.88

BAILEYS 2.88

BAILEYS 9.88

BAILEYS 6.88

BAILEYS 5.88

BAILEYS 26.73

BAILEYS 9.83

BAILEYS 8.88

BAILEYS 43%

BAILEYS 2.11

BAILEYS 4.88

BAILEYS 2.96

BAILEYS 6.88

BAILEYS 2.88

BAILEYS 9.88

BAILEYS 6.88

BAILEYS 5.88

BAILEYS 26.73

BAILEYS 9.83

BAILEYS 8.88

BAILEYS 43%

BAILEYS 2.11

BAILEYS 4.88

BAILEYS 2.96

BAILEYS 6.88

BAILEYS 2.88

BAILEYS 9.88

BAILEYS 6.88

BAILEYS 5.88

BAILEYS 26.73

BAILEYS 9.83

BAILEYS 8.88

BAILEYS 43%

BAILEYS 2.11

BAILEYS 4.88

BAILEYS 2.96

BAILEYS 6.88

BAILEYS 2.88

BAILEYS 9.88

BAILEYS 6.88

BAILEYS 5.88

BAILEYS 26.73

BAILEYS 9.83

BAILEYS 8.88

BAILEYS 43%

BAILEYS 2.11

BAILEYS 4.88

BAILEYS 2.96

BAILEYS 6.88

BAILEYS 2.88

BAILEYS 9.88

BAILEYS 6.88

BAILEYS 5.88

BAILEYS 26.73

BAILEYS 9.83

BAILEYS 8.88

BAILEYS 43%

BAILEYS 2.11

BAILEYS 4.88

BAILEYS 2.96

BAILEYS 6.88

BAILEYS 2.88

BAILEYS 9.88

BAILEYS 6.88

BAILEYS 5.88

BAILEYS 26.73

BAILEYS 9.83

BAILEYS 8.88

BAILEYS 43%

BAILEYS 2.11

BAILEYS 4.88

BAILEYS 2.96

BAILEYS 6.88

BAILEYS 2.88

BAILEYS 9.88

BAILEYS 6.88

BAILEYS 5.88

BAILEYS 26.73

BAILEYS 9.83

BAILEYS 8.88

BAILEYS 43%

BAILEYS 2.11

BAILEYS 4.88

BAILEYS 2.96

BAILEYS 6.88

BAILEYS 2.88

BAILEYS 9.88

BAILEYS 6.88

BAILEYS 5.88

BAILEYS 26.73

BAILEYS 9.83

BAILEYS 8.88

BAILEYS 43%

BAILEYS 2.11

BAILEYS 4.88

BAILEYS 2.96

BAILEYS 6.88

BAILEYS 2.88

BAILEYS 9.88

BAILEYS 6.88

BAILEYS 5.88

BAILEYS 26.73

BAILEYS 9.83

BAILEYS 8.88

BAILEYS 43%

BAILEYS 2.11

BAILEYS 4.88

BAILEYS 2.96

BAILEYS 6.88

BAILEYS 2.88

BAILEYS 9.88

BAILEYS 6.88

BAILEYS 5.88

BAILEYS 26.73

BAILEYS 9.83

BAILEYS 8.88

BAILEYS 43%

BAILEYS 2.11

BAILEYS 4.88

BAILEYS 2.96

BAILEYS 6.88

BAILEYS 2.88

BAILEYS 9.88

BAILEYS 6.88

BAILEYS 5.88

BAILEYS 26.73

BAILEYS 9.83

BAILEYS 8.88

BAILEYS 43%

BAILEYS 2.11

BAILEYS 4.88

BAILEYS 2.96

BAILEYS 6.88

BAILEYS 2.88

BAILEYS 9.88

BAILEYS 6.88

BAILEYS 5.88

BAILEYS 26.73

BAILEYS 9.83

BAILEYS 8.88

BAILEYS 43%

BAILEYS 2.11

BAILEYS 4.88

BAILEYS 2.96

BAILEYS 6.88

BAILEYS 2.88

BAILEYS 9.88

BAILEYS 6.88

BAILEYS 5.88

BAILEYS 26.73

BAILEYS 9.83

BAILEYS 8.88

BAILEYS 43%

BAILEYS 2.11

BAILEYS 4.88

BAILEYS 2.96

BAILEYS 6.88

BAILEYS 2.88

BAILEYS 9.88

BAILEYS 6.88

BAILEYS 5.88

BAILEYS 26.73

BAILEYS 9.83

BAILEYS 8.88

BAILEYS 43%

BAILEYS 2.11

BAILEYS 4.88

BAILEYS 2.96

BAILEYS 6.88

BAILEYS 2.88

BAILEYS 9.88

BAILEYS 6.88

BAILEYS 5.88

BAILEYS 26.73

BAILEYS 9.83

BAILEYS 8.88

BAILEYS 43%

BAILEYS 2.11

BAILEYS 4.88

BAILEYS 2.96

BAILEYS 6.88

BAILEYS 2.88

BAILEYS 9.88

BAILEYS 6.88

BAILEYS 5.88

BAILEYS 26.73

BAILEYS 9.83

BAILEYS 8.88

BAILEYS 43%

BAILEYS 2.11

BAILEYS 4.88

BAILEYS 2.96

BAILEYS 6.88

BAILEYS 2.88

BAILEYS 9.88

BAILEYS 6.88

BAILEYS 5.88

BAILEYS 26.73

BAILEYS 9.83

BAILEYS 8.88

BAILEYS 43%

BAILEYS 2.11

BAILEYS 4.88

BAILEYS 2.96

BAILEYS 6.88

BAILEYS 2.88

BAILEYS 9.88

BAILEYS 6.88

BAILEYS 5.88

BAILEYS 26.73

BAILEYS 9.83

BAILEYS 8.88

BAILEYS 43%

BAILEYS 2.11

BAILEYS 4.88

BAILEYS 2.96

BAILEYS 6.88

BAILEYS 2.88

BAILEYS 9.88

BAILEYS 6.88

BAILEYS 5.88

BAILEYS 26.73

BAILEYS 9.83

BAILEYS 8.88

BAILEYS 43%

BAILEYS 2.11

BAILEYS 4.88

BAILEYS 2.96

BAILEYS 6.88

BAILEYS 2.88

BAILEYS 9.88

BAILEYS 6.88

BAILEYS 5.88

BAILEYS 26.73

BAILEYS 9.83

BAILEYS 8.88

BAILEYS 43%

BAILEYS 2.11

BAILEYS 4.88

BAILEYS 2.96

BAILEYS 6.88

Addresses

...Addresses
(Continued From Page 1A)

jurisdiction whether it will be rural or city delivery and rural have been worked out for converting from rural to city. We have some flexibility, but are at the mercy of the arbitrator," said Magley.

"We've got to straighten it out and make the mail delivery more efficient in South Seminoles. It is not of interest for a rural route to go through another post office's territory as in the case of Mountain's Route 1 in southwest Seminoles and Route 2 in the Forest City area.

"We want to straighten the delivery area so that it will be a natural extension of the area they are in already," Magley explained. The revised procedure was begun in September, 1977.

"Even if the appeals and arbitration go in favor of the postal management there is another obstacle faced before changes can be made. Consequently, the area in question will have to be pulled to get their orders of the change."

Magley said his office has already received letters from one of the areas objecting to a change as the result of "misdelivery."

There is regional agreement for the change among postmasters, Magley said, noting it is not like it used to be when a postmaster's salary was based solely on the number of customers served.

"It's not from money that they are not so anxious to play land games," he said.

Assignment of rural routes from Orange County post offices such as Maitland came about several decades ago, before the planned growth in South Seminoles.

Later when the rural routes were changed and got home delivery and in some cases rural routes, Maitland

Glascocock: Birthday On Election Day

Charles Glascocock, 231 Shady Hollow, Casselberry, will celebrate his 51st birthday Tuesday—the same day as his name will appear on the ballot in the city's election for a post on the city council.

A former conciliator and council chairman, Glascocock is a native of Hamilton, Minn., where his father served on mayor for many years, dying in office two years ago at age 72.

A retired lieutenant colonel from the U.S. Army where he served 23½ years in the intelligence service, he and his wife, Elizabeth, and children own and operate Seminoles Hardware Store in Langwood Plaza.

Of the nine Glascocock children, the two oldest are married and living out of state; the oldest son is James, Tim, a 1974 graduate of Bishop Moore High School, and his father in the family business; Mary and Lisa attend Brewster Community College where Lisa has a merit scholarship and is studying the piano and flute; Bill and Rose are at Bishop Moore and John and Terence at St. Mary's-Magdalen in Altamonte Springs.

Glascocock has been active in



CHARLES GLASCOCK CARL ROBERTSON JR.

Robertson: His Son Running Campaign

Carl Robertson Jr., seeking for 25 years and live at 184 re-election in the city council in Lady Amy Drive. He is 6-4; Casselberry in the Dec. 5 He is a director of the Camelot Homeowners Association, serves as city representative on the board of "We have to hold down the property taxes and see what can be done about franchise taxes and utility rates," said Robertson, completing his first term in office.

A resident of the city for the past four years, Robertson was born in Henderson, Ky., and retired from the Air Force as a technical sergeant. This is his military he was an investigator. He and his wife, Kay, have three children — Michael, 23, a son serving in the Air Force as a pilot manager and active in the military he was a Junior at Oviedo High School; and a daughter, Susan, a Junior at Oviedo High School.

Robertson was in his marching accomplishments during the past two years: the cutting of a new fire and brush truck, the buying of three new fire trucks and construction of a bicycle path for the safety of school children.

The councilman said he is conducting an intensive door-to-door campaign, assisted by Mrs. Robertson, son, Michael, and volunteer workers.

What It's About
(The Herald today completes its presentation of views of the 12 candidates running for three seats on Casselberry City Council)

— DONNA ESTES

Askew Adds To Agenda Of Special Session

Gov. Jeb Askew initially limited the session to reestablishing a land conservation plan knocked out by the Supreme Court.

In a proclamation Friday, urging deferral of the work session program for six months, Askew said the Legislature "did not completely understand the sensitive nature and impact of such a program" when it passed in the final days of the 1977 session.

The Department of Health and Rehabilitation Services is just now getting around to hearings on rules to govern the program. Before they are adopted, he said, the Legislature should thoroughly re-examine it.

Annual Horse Show

The Jackson Heights Middle School PTA's annual horse show will be held Sunday at Tuscawilla Stables on Barbers Buccina.

The show will begin at 9 a.m. Judges for the event are Becky Schott and Barbara Buccina.

Store Robbed Of \$350; Gunman 'On'

The incident was reported by Lawrence, 23, Orlando. She said the purse was taken from a restaurant near Sanford early Saturday morning.

Content of the purse was valued at \$25.

COMPANY SUE

A retired Sanford couple is suing the Montgomery Ward company after a fire on a car they were driving blew causing the car to flip.

The suit, filed on behalf of Thomas and Wilma Hopkins, alleges permanent and continuing injuries as a result of the accident and asks for damages in excess of \$2,500.

ACTION REPORTS
★ Fires
★ Courts
★ Police Beat

THE BARE WAY
Ella Daniel forgot the keys to her home, so she climbed through a window. Sheriff's deputies believe burglars got in the house the same way.

The woman discovered her home, at 271 Semboles Blvd., had been burglarized once she got inside Thursday evening. Apparently nothing was taken, records indicate.

PICK-UP STOLEN
A pick-up truck valued at \$3,500 was reported stolen from an apartment complex in Altamonte Springs.

Alvin Smith, 63, of the Chateau Lantana Apartments on State Road 68 reported the theft to sheriff's deputies, records indicate.

He said the 1977 Chevrolet was stolen sometime between 5 p.m. Wednesday and 7:30 a.m. Thursday.

PLANT STOLEN
Carolyn Shields of the Tiffany Square Apartments in Fern Park reported a plant stolen from her patio.

The 10½" plant was in a plastic flower pot atop a black iron stand and was worth \$25, records indicate.

F.A.M. ROBBERY
A lone armed bandit wearing a stocking pulled over his face made off with an

undetermined amount of cash from the Quality Stamp Co., south Seminoles County, about 9:30 a.m. Saturday, according to a store spokesman. A sheriff's department spokesman said the bandit ran from the store and was hunted by lawmen.

NO-USE CARD
A stolen credit card was recovered after the owner who attempted to use it failed to return to the service station where it was left.

According to records, a man with car problems drove into the Seminoles Shell Station at 91 W. Highway 436 in Altamonte Springs.

After repairs were completed, the man presented the credit card to pay the bill. When he was told the card had to be checked, he said he would return with another card.

A woman returned, paid the bill and left with the car. She left behind the credit card which was then checked by the

WOMAN BURLIARIZED
A two-horsepower pump was reported stolen from the agricultural department at Sanford Middle School.

The pump was for a power spraying unit and was valued at \$130, records indicate. Burglars apparently gained entry to the school by removing a plexiglass window.

Robert Mayes, 41, told Sanford police the incident occurred after Wednesday at 4 p.m. and after Thursday at 4:35 a.m.

BUILDING
Debbie Dibble's car wouldn't start so she checked under the hood. That's when she discovered someone had stolen the car's battery.

The woman, who lives at 609 Iris Road in Casselberry, told sheriff's deputies the incident occurred at 11:30 p.m. Thursday in the parking lot at a Fern Park restaurant.

The battery was valued at \$15.

CAR RECOVERED
A Toyota station wagon reported stolen in Orange County was recovered by Seminoles sheriff's deputies.

The car was recovered at State Road 439 at the Seminoles-Orange City line. Records indicate the only apparent damage was a broken vent window.

MAN ARRESTED
A Daytona Beach man was arrested after he was stopped allegedly driving a stolen car.

Roger Honey, 27, of 601 Ridge Road, was stopped by Altamonte Springs police and arrested for possession of stolen property.

Records indicate the Dodge was reported stolen in Pennsylvania.

IN ESCROW
County Judge Harold F. Johnson has ruled the \$64,750 and any future gains collected by the Seminole County School Board from clerical workers salaries should be placed in an interest-bearing savings account.

The school board has been deducting the dues from members of the Seminole Education Clerical Association (SECA) and had in the past turned over the dues to the organization.

However, SECA now has two groups which are claiming to be the board of directors and officers and the school board was

'It looks like it was laid out by someone coming off a four-day drunk...'

was still serving patients with home delivery and crossing other delivery areas for rural delivery.

"Public and influential customers who did not want their addresses changed also let us do what we could to do with the change," said Magley.

In the area now being served by Maitland, the rest of Maitland's delivery area, under the new plan, jurisdiction would probably be given to Altamonte Springs and Langwood where they retain their territory now served in the southeastern section of the county.

In the Tuscawilla area, Casselberry would assume responsibility for delivery, which it already does in the rest of Water Springs.

"We got a lot of mail misdirected or addressed to Water Springs in a 15-mile radius, because of the confusion," Tuscawilla residents served by Maitland, said Casselberry Postmaster Robert Kelly.

The need for change was underscored by Kelly when he gave the example of Fryer Town, a business on the west side of 15-90 near Lake Wales.

"We go by there at 9 a.m., but they are served by a Maitland rural carrier who brings their mail at 3 p.m.," said Kelly.

Although Casselberry does not serve businesses on 17-1/2 north of 64, it does serve residents of the Lake Lucerne area and Water Springs residents' north of 64.

Will Water Springs ever get its own post office?

"I don't know," said Kelly. "If they get enough people they may get a financial branch of this post office. I am willing to put in a bid for a business or the city bid on a dollar-a-year bid basis if they were interested."

"The people in Tuscawilla with an Orange County address — unless they brought it to the attention of their insurance agent — are probably paying more for their fire insurance than they should," Kelly said.

"They are charged Orange County fire rates on their insurance and it is higher than in Seminoles. A lot of people are probably paying more and don't even know it," he added.

Sever says of Maitland's confused delivery areas in Seminoles: "It looks like it was laid out by someone coming off a four-day drunk. People come in and ask me to point out on the Maitland map where a certain home with a Maitland mailing address was located and I say, 'Well, you go about 20 miles north...'

Maitland also serves Oakland Shores, Druid Hills, Hidden Estates, Lake Harmony area, Lake of the Woods, English Estates, Lake Howell Lane, Forest Brook, Lake Howell Estates, Lake Ann Estates and Garden Lake Estates, Spring Lake Hills, Lake Harriet Estates and from Lake Brantley Isles south to Hummel Road, including with areas served by Altamonte Springs, Fern Park, Casselberry, Winter Park, Langwood, Oviedo Park, residents in Deer Lake, Oakdale Hills and Goldenrod may have an Orlando mailing address.

Seminole County residents west of Forest City may get their mail with an Appleton address, while residents in Tangerwood and Enclave areas get their mail delivered by Winter Park Post Office — all Orange County addresses.

Indian Hills residents south of SR 69 also have an Appleton address. The bulk of the addresses in Casselberry get their mail through that city and the rest is served by Fern Park Post Office.

2 Airline Workers Exposed To Fallout

TAMPA (UPI) — Two Delta Air Lines employees were exposed to possible radiation Friday night when a package containing radioactive fluid used in medical treatment fell off a low cart and smashed open.

One of the containers cracked, spilling about two ounces of liquid. Measurements of a radioactive substance used in cancer treatment or diagnostic procedures.

The airport road area was evacuated and traffic to and from the airport on a nearby road was halted for nearly two hours.

— Clarifying a 1978 law exempting new businesses from the sales tax on heavy machinery.

HUNT MONUMENT CO.

1100 E. 1st Street, Sanford, Florida
Phone 323-1292
Hours by Appointment

All Insurance & Medicare Assignments accepted

- General Practice • Internal Medicine
- Podiatry • Pediatrics
- Physical Therapy • Inhalation Therapy
- Psychological Services

CRAZY AL WILL BE IN ORLANDO WITH OVER 300 ORIGINALS

OIL PAINTINGS NOTHING OVER \$2395

INCLUDES SOFA SIZE PAINTINGS

FRAMES ALL SIZES HUNDREDS TO CHOOSE FROM

SAT. DEC. 1 10 AM-10 PM
SUN. DEC. 2 10 AM-5 PM

SHERATON INN

148 LEE ROAD EXIT WINTER PARK—ORLANDO

Personal checks accepted

This Year For Christmas Give Yourself AN ADVENTURE IN EDUCATION AT SEMINOLE COMMUNITY COLLEGE

Programs in

- College Credit
- Occupational Education
- Adult & Continuing Education

Registration Open

MON-THUR 9 AM TO 9 PM
FRI 9 AM TO 4 PM
TERM II CLASSES START JAN. 1

SEMINOLE COMMUNITY COLLEGE
HWY. 17-92 SOUTH
SANFORD, FLA. (385) 233-1400

KARNS INSURANCE AGENCY

Where Quality Sells & Service Tells
104 E. Commercial Dial 323-5742

WHY TAKE A CHANCE? STAY WITH A PROVEN LEADER RE-ELECT A.A. "MAC" McCLANAHAN

Sanford CITY COMMISSIONER Seat 3

A QUALIFIED, EXPERIENCED COMMISSIONER

- ★ Seven years service to his city
- ★ Twenty-six years service to his country
- ★ Active in his church ★ Independent successful businessman
- ★ Chairman, Underprivileged Children's Committee ★ Kiwanis Club
- ★ Vice President, Seminole County Mental Health, Inc.
- ★ Member, Community Control Program Advisory Council

VOTE DECEMBER 5TH SANFORD CIVIC CENTER

PHOTO: AD. PH. BY B.S. McCLANAHAN, COMMISSIONER

School Menu

ELMENTARY SCHOOLS	MONDAY	Brussels Sprouts, Milk or Shake, SENIOR HIGH Ground Beef (Manager's Choice), Fish Sandwich, Chili Dog, Whipped Potatoes
DECEMBER 4, 1979	TUESDAY	Brussels Sprouts, Milk or Shake, SENIOR HIGH Jello, EXPRESS LINE, Fish Sandwich, Chili Dog, Tater-Tots, Cake Shaw, Fresh Fruit, Milk or Shake, Thursday, Dec. 7
MIDDLE SCHOOL	WEDNESDAY	Brussels Sprouts, Milk or Shake, SENIOR HIGH Jello, EXPRESS LINE, Fish Sandwich, Chili Dog, Tater-Tots, Cake Shaw, Fresh Fruit, Milk or Shake, Thursday, Dec. 7
ELMENTARY SCHOOLS	THURSDAY	Brussels Sprouts, Milk or Shake, SENIOR HIGH Jello, EXPRESS LINE, Fish Sandwich, Chili Dog, Tater-Tots, Cake Shaw, Fresh Fruit, Milk or Shake, Thursday, Dec. 7
DECEMBER 5, 1979	FRIDAY	Brussels Sprouts, Milk or Shake, SENIOR HIGH Jello, EXPRESS LINE, Fish Sandwich, Chili Dog, Tater-Tots, Cake Shaw, Fresh Fruit, Milk or Shake, Thursday, Dec. 7
MIDDLE SCHOOLS	SATURDAY	Brussels Sprouts, Milk or Shake, SENIOR HIGH Jello, EXPRESS LINE, Fish Sandwich, Chili Dog, Tater-Tots, Cake Shaw, Fresh Fruit, Milk or Shake, Thursday, Dec. 7
ELMENTARY SCHOOLS	SUNDAY	Brussels Sprouts, Milk or Shake, SENIOR HIGH Jello, EXPRESS LINE, Fish Sandwich, Chili Dog, Tater-Tots, Cake Shaw, Fresh Fruit, Milk or Shake, Thursday, Dec. 7

HOSPITAL NOTES

DISCHARGES
James G. Arnold, 68, Sanford, Fla., discharged from Sanford Hospital after a stay of 10 days for pneumonia.

DECEMBER 1, 1979
James G. Arnold, 68, Sanford, Fla., discharged from Sanford Hospital after a stay of 10 days for pneumonia.

WEATHER

8 a.m. readings: temperature, 67; overnight low, 61; yesterday's high, 82; barometric pressure, 30.02; relative humidity, 84 per cent.

FORECAST
Clear, warm

TIDES
Daytona Beach: High 9:54 a.m., low 2:18 a.m., 4:04 p.m.

Port Canaveral: High 9:25 a.m., low 3:11 a.m., 3:47 p.m.

Bayport: High 2:12 a.m., 4:00 p.m., low 9:25 a.m., 9:24 p.m.

O'Malley Asks Dismissal

MIAMI (UPI) — The defense team representing former state Insurance Commissioner Thomas O'Malley asked for a dismissal of charges Friday after the federal mail fraud and extortion case.

The attorneys said the evidence was not sufficient to convict O'Malley.

U.S. District Judge Charles Fulton said he will decide Monday whether to drop the charges. If he doesn't, the defense will have to begin calling witnesses.

O'Malley is charged with using his position as a state cabinet officer to channel business and money to his former law firm of Cravotto and Feldman.

PLEGGED TO SPEAK OUT IN YOUR BEHALF

VOTE FOR MARTIN P. (Marty) BACON

COUNCILMAN SEAT NO. 3
DECEMBER 5, 1979
VOTING PLACE: CITY HALL
AVAILABLE AT ALL TIMES
LAKE MARY 7 A.M. TO 7 P.M.
Paid Political Ad. By Campaign Treasurer

People Of Casselberry NEED JIM HILL FOR COUNCILMAN

- We Must Keep Taxes Down
- Aid To Senior Citizens
- Help The Disabled Veterans

Tired Of Waste Of Your HARD EARNED TAX DOLLAR??

VOTE JIM HILL DEC. 5 AT CITY HALL

PHOTO: AD. PH. BY CAMPAIGN TRER. JIM HILL

If you for my hold m

RE-ELECT PROVE

JIM HILL FOR COUNCILMAN

SEAT 4

Evening Herald

300 N. PENNSYLVANIA, SANFORD, FLA. 32771

Sunday, December 3, 1978 - 4A
WYATT D. DOWLE, Publisher
NORMAN H. GIBSON, Editor
THOMAS GIORDANO, Managing Editor
RONALD G. BECK, Advertising Director

Keep Morris
On Commission

Sanford City Commissioner John Morris deserves another term on the city's governing body. Mr. Morris is facing newcomer James Coddington in the race for a seat from District 2. The winner will be seated on the commission. In the other race, from District 3, seven candidates are vying...

No To Draft

Gen. David Jones' recommendation to the Defense Department that the military resume registration of draft-age persons is likely to receive a cool reception. The chairman of the Joint Chiefs of Staff said registration and classification, which he also advocates...

Please Write

Letters to the editor are welcomed for publication. All letters must be signed, with a mailing address and, if possible, a telephone number so the identity of the writer can be verified.

BERRY'S WORLD



BUT the study showed that it was GOVERNMENT handouts that kill the urge to work PRIVATE ones.

Around



The Clock

BY DOUG DEITZICH

Back in the good old days... Rarely a day passes that I don't hear a reference to the "good old days" or "the way things used to be"...

Many married couples refer back to their hectic courtship and good old days before the young man came along to drive them to the brink of bankruptcy and insanity.

ANGLE-WALTERS
Genuine
Consumer
Assistance

SAN FRANCISCO - In many cities it's called the "Mayor's Complaint Center," but all too often its main function is to generate good publicity and public support for the mayor.



'Which do you prefer first?'

RONALD REAGAN
Irony Of
Politics,
Government

About the only thing you can be certain of in American politics and government is that there will be plenty of irony to go around. Some, at least, will be of the "you get what you pay for" variety.

It is the irony of the Reagan administration that the man who has been called "the greatest living American" is also the man who has been called "the greatest living American"...

THE WORLD
Cuba's MiGs: Why Now?

HAVANA, Cuba (UPI) - Western diplomats in Havana are puzzled over why the United States has picked this time to make an issue of the Soviet MiG-23 jets that Cuba says it acquired a year ago.

JACK ANDERSON
Libyans Scandalize FAA Academy

WASHINGTON - Air traffic control is a serious business, and the Federal Aviation Administration runs an academy in Oklahoma City to teach the rudiments of the profession.

Too Many Toys Blow The Mind

Parents Are Key To Safer Play For Their Children

NEW YORK - Though an average of 900 a year is spent on the purchase of toys for each child in the U.S., rarely are they "toys" in the sense that they are intended to be used in a constructive manner.

including puppets, costumes and printing of programs. Painting, sculpting, ceramics and other art forms continue to be of interest as well as instruments, records and reading.

Showing how to use and care for them properly encourages him to assume responsibility for them.

A toy damaged beyond repair should not result in the toy collection.

In play, consider your own home situation. Make children aware of space limitations and that certain toys are for the outdoors.



Growing Older
What Is Senior Activist?

A reader writes to ask: "What precisely do you mean by the expression 'senior activist'?" Please define the term for me and for other readers.



Nonactivist seniors accept their lot stoically, passively and silently. They do not assert their rights to speak up for what they're told they should do.

Parties & Politics
The \$300,000 Utility Tale

A few Casellberry City Council candidates, vying for seats in Tuesday's city elections, are saying in their campaign literature and in interviews that the current city council transferred utility department money into the general fund...



Donna Eifes, city treasurer, says she has no recollection of the money being transferred to the general fund.

In the police department and a great deal was placed in the emergency reserve fund. And a portion was set aside for an eight percent cost of living pay raise for the city council.

"I thought everyone knew," said Bill Weck, Alameda Springs attorney, at a party at Casellberry - Casellberry week.

OUR READERS WRITE

A Slow Boil: As a participating member of the community, when I read articles about the Orlando paper portraying us as pariahs and backwash...

More On Breakfast

In the Sunday, November 19, issue of the Evening Herald "Breakfast Facts" this program would have its existence doubtfully for many parents to be...

Liked Coverage

On behalf of the Health Systems Agency of East Central Florida, I would like to thank you for the fine coverage you gave to our recent public hearing...

Cooperation

We, the organizers of the first Sanford Jam, wish to thank the following persons who presented to us help and cooperation with our concert.

Barbara Grayson, Nikki Smith, and all the other workers at Sanford Jam.

Down The Drain

Big Brother Was Again! Federal Ed. No. 12, National Army Ball Hitting at U.S. Post Office.

Olympics Thanks

I would like to take this opportunity to thank you for the outstanding job for which you and the Sanford Evening Herald did for us during the Golden Age Olympics.

Administrative Assistant

Once again, thank you very much for your fine coverage. We look forward to working with you in the future.

Administrative Assistant

As you know, the Golden Age Olympics is an activity which is becoming quite dear and important to all of us here in Sanford and especially those who work so close with it each year to see the good and the beautiful things both the participants and the community.

Administrative Assistant

It is important that we have the backing of our own people and the community support which you certainly have given through the Sanford Evening Herald newspaper.

Administrative Assistant

It would also like to extend our thanks to the hands who took the time to play at our concert and most especially the people who came out to the Albert to share in our cause.

Administrative Assistant

Thanks will soon be given a check for over \$1,000. This was made possible by all of the above mentioned people. She thanks you for it also.

BUSINESS IN BRIEF

Anti-ERA Mood Hurting Conventions, They Claim

MIAMI BEACH (UPI) — The convention trade is down because Florida has not ratified the ERA, says Miami Beach convention officials who have called for its passage.

Louis DeMangus, of the Tourist Development Authority, says south Florida has lost \$100 million in convention business this year alone as 20 major convention groups boycotted all states that had not passed the controversial amendment.

Authority head James Weiss renewed his plea for the Florida Legislature to pass the federal Equal Rights Amendment.

Mr. P's Reopens in Sanford

Mr. P's Restaurant and Show Lounge at 119 S. Magnolia Ave., Sanford, closed since September for renovation and vacation opened again Friday.

The restaurant will feature entertainment six nights a week in addition to a daily happy hour, according to owner Bob Patrick.

Several new features have also been added including a Wednesday Ladies Night, a Sunday Family Night and a Tuesday Senior Night, according to Patrick.

Cardinal Opens New Motel

Cardinal-Industries, Inc., Sanford-based producer of factory-built modular apartment and motel units, has opened its first Florida Knights Inn motel in Kissimmee. The motel is the 21st in a chain of Knights Inns developed by Cardinal and operated by the firm in Ohio, Indiana, Michigan, Pennsylvania, Kentucky and now Florida.

Stenstrom Sets Sales High

Stenstrom Realty in Sanford has announced 33 residential sales during November, erasing October's all-time high of 27. According to owner Herbert Stenstrom, this is the first time in 23 years the firm has reached the coveted "sale-a-day" mark. November's dollar volume totaled \$1,070,555 for residential sales, an average of \$33,654.

73rd Store For Sterchi Bros.

Sterchi Bros. Stores Inc., will open its 73rd home furnishings store at 10 a.m. Wednesday in DeLand at 125 S. Woodland (U.S. 17-42). Store manager will be Joe Barnes of Lake City. Jerry Jones will be named office manager. The DeLand store will be the eighth in central Florida.

FP&L: 2 Million Customers

Florida Power & Light added its two millionth customer when a family of new Florida residents was connected for service this week in Palm Beach County. The Charles H. Roberts family was added to the utility's list in Wellington, a community south of West Palm Beach, to become FP&L's two millionth customer—just 12 years after the company reached the one-million-customer mark in 1966.

Big T At New Sanford Site

Big T Tire Co. is now open for business in its newly constructed building located at 3408 French Ave., Sanford, according to owner, Tom Taylor. Big T Tire Co. has served this area for years at former locations, 2800 Orlando Drive and U.S. 17-42 at Lake Mary Blvd. Besides tires, the company installs motor shocks and mufflers and has facilities for wheel alignment and balancing, complete brake work, fluid service and tuneups.

Make Home 'New' Before Selling

Many homeowners wonder about preparing their homes for sale — there is a simple answer: Prepare the property for sale to be in close to possible to sell condition.

Don't leave anything for the new owner to have to do, don't add unnecessary bills, but you will usually receive more for your house if you take the time to bring the house up to snuff.

If you decide to sell your house as a "fixer," as the buyer will usually expect, and remember that you need to cover the cost of repairs.

Identify the items ready to be replaced or repaired, and list them on the listing sheet. This will help you sell quickly.



Your Real Estate Barry Filcher

Barry Filcher is a real estate professional with extensive experience in the Sanford area. He is currently representing several properties for sale and is looking for qualified buyers.



COLOR 'EM WINNERS

Five-year-old Johnny Graham is outnumbered in the gender department — but he could care less as he proudly displays his first-place-winning Santa Claus coloring contest entry for his co-winners, Beth Outlaw (left) and Julie Sierkowski. And for Mary Brugh, operations manager for Zayre in Zayre Plaza, Sanford, sponsors of the contest. Prizes: \$25 gift certificate from Zayre for each.

Shell Gas Cutback: Hoax Or Germ Of Crisis Mood?

By United Press International

Shell Oil Co. dealers across the nation are reluctantly — sometimes bitterly — curtailing night or weekend operations, closing their self-service pumps and laying off employees despite the approach of the Christmas season.

Some say Shell's decision to ration dealers this month to 75 percent of the gasoline volume they got last December has created a crisis atmosphere and fears of another major gas shortage. Others say the shortages cited by Shell are a hoax.

There also were repeated warnings against a stampede to the pumps. Officials said buying is the one thing that might bring back the long gas station lines of 1973 and lure a modern-day "stag" into a temporarily severe gas shortage.

Energy Department officials said Shell's problems are real, but denied there is a national gasoline shortage.

The American Petroleum Institute, an oil industry association, offered similar reassurances even though its latest report on U.S. gasoline supplies — 217.8 million barrels in the week ending Nov. 24 — showed the lowest stockpile for a comparable period since 1974.

"Overall, there should be adequate gasoline supplies for the winter months," said API President Frank Eberd. "There may be temporary spot shortages of high-octane unleaded gasoline in certain areas, but there is no reason for anyone to fear that there will not be adequate gasoline."

Don Usher, a Shell dealer in New Orleans, said Shell's rationing is "truly creating an atmosphere of crisis" and "could whiplash at the marketplace (to other companies)." Other dealers contacted by UPI expressed fears of seeing "those long lines again" and "a repeat of what we had a few years ago."

But some called the shortage a "hoax" and said they were not buying in large quantities. Shell, the industry's leading marketer with 9 percent of the nation's gasoline sales, was in the worst shape of any oil company.

But other companies also had problems, particularly with unleaded gas where demand increases with each new car and supplies have been cut by an environmental ban on the additive MMT.

Industry officials blamed the tight supply in part on an unprecedented demand all year, aggravated by unusually mild weather that kept motorists on the road beyond the end of the summer driving season.

The API — noting U.S. gasoline stocks grew by 1.1 million barrels in its last weekly report, the first such increase this fall — said demand now appears to be tapering off.

Shell announced Thursday it is rationing distribution of all grades of gasoline to dealers through at least Dec. 12. It blamed shortages caused by federal regulations, breakdowns at two refineries and unusually high demand.

The company also reduced wholesale prices by a half-cent a gallon Friday because, even though it charges generally less than its competitors, it had exceeded Energy Department price limits. Shell said it plans to seek relief changes next week to allow higher prices that would reduce demand and avoid further rationing.

Shell, the industry's leading marketer with 9 percent of the nation's gasoline sales, was in the worst shape of any oil company.

But other companies also had problems, particularly with unleaded gas where demand increases with each new car and supplies have been cut by an environmental ban on the additive MMT.

Industry officials blamed the tight supply in part on an unprecedented demand all year, aggravated by unusually mild weather that kept motorists on the road beyond the end of the summer driving season.

The API — noting U.S. gasoline stocks grew by 1.1 million barrels in its last weekly report, the first such increase this fall — said demand now appears to be tapering off.

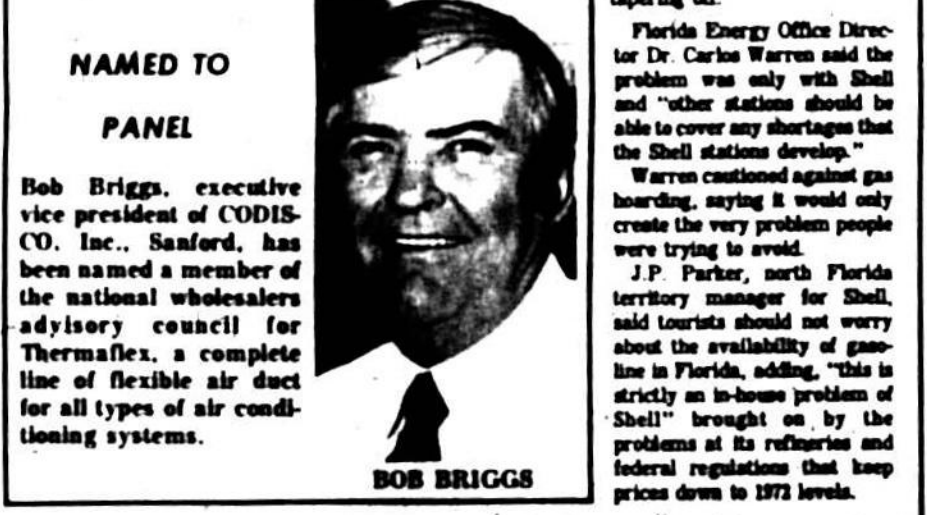

NAMED TO PANEL

Bob Briggs, executive vice president of CODIS-CO, Inc., Sanford, has been named a member of the national Wholesaler's advisory council for Thermaflex, a complete line of flexible air duct for all types of air conditioning systems.

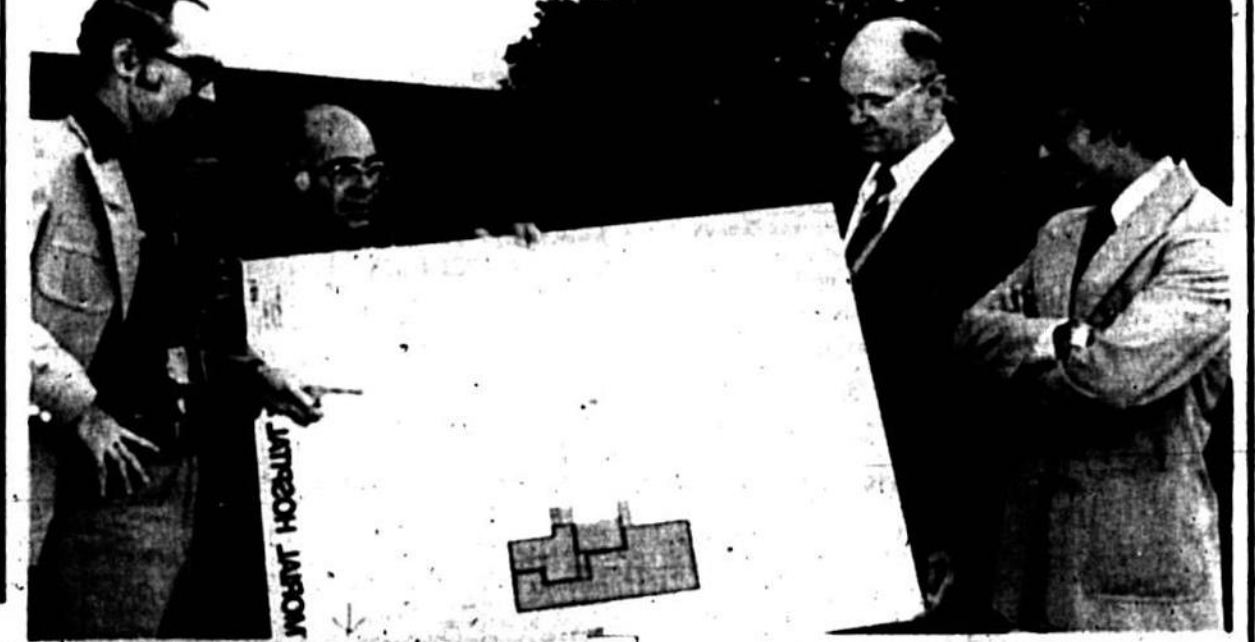

MEDICAL MEN, MASTER PLAN

New officers of the Seminole County Medical Society discuss master plan for proposed Seminole Memorial Hospital expansion. (From left) Dr. Pedro Bacharach, vice president; Dr. Robert Gay, secretary-treasurer; Dr. Clyde Meade, president; and Dr. Harvey Schefsky, president-elect.

ROTARY SPEAKER

Author Winston K. (Win) Pendleton of Windermere, past district governor of Rotary, will be principal speaker at noon Monday for the Sanford Rotary Club at the Sanford Civic Center. One of his books, "Furthest of Happones," has become a national best-seller.

All About The Buses

The Orange-Seminole-Ocala Transportation Authority's Sanford bus service with two buses operating over three routes within the city area will begin Monday.

The service to operate Monday through Friday weekly from 6:30 a.m. to 6:30 p.m. will have a standard fare of 50 cents, economy with transfers provided free from originating line to either of the other two lines at the courthouse or Seminole Memorial Hospital.

Children 5 or younger may ride free when accompanied by an adult. Anyone 65 or older can ride at a reduced fare of 15 cents between 9:15 a.m. and 3:15 p.m. by showing his or her Medicare card. Handicapped persons, who are not 65, and senior citizens, who do not have a Medicare card, may receive a special identification card from the transportation authority to be used for the special 15-cent fare.

Each coach will display a destination sign in the windshield on the curb side. The destination sign will indicate the route number and name which is the same as shown on the timetables.

These riding the buses are reminded to have exact change since the bus operators carry no change.

MONDAY THRU FRIDAY # 50 BLUE LINE

TO DOWNTOWN	FROM DOWNTOWN
6:30 6:40 6:45 6:50 6:55 7:00 7:05 7:10 7:15 7:25	7:30 7:40 7:45 7:50 7:55 8:00 8:05 8:10 8:15 8:25
8:30 8:40 8:45 8:50 8:55 9:00 9:05 9:10 9:15 9:25	9:30 9:40 9:45 9:50 9:55 10:00 10:05 10:10 10:15 10:25
10:30 10:40 10:45 10:50 10:55 11:00 11:05 11:10 11:15 11:25	11:30 11:40 11:45 11:50 11:55 12:00 12:05 12:10 12:15 12:25
12:30 12:40 12:45 12:50 12:55 1:00 1:05 1:10 1:15 1:25	1:30 1:40 1:45 1:50 1:55 2:00 2:05 2:10 2:15 2:25
2:30 2:40 2:45 2:50 2:55 3:00 3:05 3:10 3:15 3:25	3:30 3:40 3:45 3:50 3:55 4:00 4:05 4:10 4:15 4:25
4:30 4:40 4:45 4:50 4:55 5:00 5:05 5:10 5:15 5:25	5:30 5:40 5:45 5:50 5:55 6:00 6:05 6:10 6:15 6:25

MONDAY THRU FRIDAY # 51 GREEN LINE

TO DOWNTOWN	FROM DOWNTOWN
6:30 6:40 6:45 6:50 6:55 7:00 7:05 7:10 7:15 7:25	7:30 7:40 7:45 7:50 7:55 8:00 8:05 8:10 8:15 8:25
8:30 8:40 8:45 8:50 8:55 9:00 9:05 9:10 9:15 9:25	9:30 9:40 9:45 9:50 9:55 10:00 10:05 10:10 10:15 10:25
10:30 10:40 10:45 10:50 10:55 11:00 11:05 11:10 11:15 11:25	11:30 11:40 11:45 11:50 11:55 12:00 12:05 12:10 12:15 12:25
12:30 12:40 12:45 12:50 12:55 1:00 1:05 1:10 1:15 1:25	1:30 1:40 1:45 1:50 1:55 2:00 2:05 2:10 2:15 2:25
2:30 2:40 2:45 2:50 2:55 3:00 3:05 3:10 3:15 3:25	3:30 3:40 3:45 3:50 3:55 4:00 4:05 4:10 4:15 4:25
4:30 4:40 4:45 4:50 4:55 5:00 5:05 5:10 5:15 5:25	5:30 5:40 5:45 5:50 5:55 6:00 6:05 6:10 6:15 6:25

LIMITED SERVICE THESE TRIPS OPERATE VIA SANFORD AND TO MELLOWVILLE AVE TO AIRPORT BLVD. SEE ROUTE 51 GREEN LINE MAP FOR DETAILS.

MONDAY THRU FRIDAY # 52 YELLOW LINE

TO DOWNTOWN	FROM DOWNTOWN
6:30 6:40 6:45 6:50 6:55 7:00 7:05 7:10 7:15 7:25	7:30 7:40 7:45 7:50 7:55 8:00 8:05 8:10 8:15 8:25
8:30 8:40 8:45 8:50 8:55 9:00 9:05 9:10 9:15 9:25	9:30 9:40 9:45 9:50 9:55 10:00 10:05 10:10 10:15 10:25
10:30 10:40 10:45 10:50 10:55 11:00 11:05 11:10 11:15 11:25	11:30 11:40 11:45 11:50 11:55 12:00 12:05 12:10 12:15 12:25
12:30 12:40 12:45 12:50 12:55 1:00 1:05 1:10 1:15 1:25	1:30 1:40 1:45 1:50 1:55 2:00 2:05 2:10 2:15 2:25
2:30 2:40 2:45 2:50 2:55 3:00 3:05 3:10 3:15 3:25	3:30 3:40 3:45 3:50 3:55 4:00 4:05 4:10 4:15 4:25
4:30 4:40 4:45 4:50 4:55 5:00 5:05 5:10 5:15 5:25	5:30 5:40 5:45 5:50 5:55 6:00 6:05 6:10 6:15 6:25

OURSELVES

Briefly

Welcome Extended To Attend All Music Vesper Service

What is predicted by church officers to be a capacity congregation will share the all music candlelight vesper service at First Presbyterian church Sunday Dec. 10, at 5 p.m.

The order of service announced by Mrs. George Touhy, minister of music, following the lighting of the candles, includes 9 anthem series by the church choir.

The Rev. Dr. Virgil Bryant, Jr., welcomes all who wish to share this meaningful observation of Christ's nativity. Nursery is available.

Dads, Sons Roundup On

Central Florida Council, Boy Scouts of America, 1978 Wonderful World of Scouting Roundup continues through Dec. 31. If you or your son is interested in Cub Scouts or Boy Scouts, then there is a Cub Pack or a Scout Troop waiting for you and your son. For information call 888-6801.

Masons Plan Festivity

DeBary Wayfarers President Lawrence Sias has announced the club will hold its 20th annual dinner at Stetson University DeLand at 6 p.m. Tuesday. All visiting master masons are invited. Tickets are available by contacting secretary Ruhl Whitworth.

Players Call Auditions

The DeBary Players, Inc. announced that try-outs for the next production, "White Sheep of the Family" will be on Monday and Tuesday, at 8 p.m. at the DeBary Community Center. The cast calls for five men (ages 20 to 60) and four women (ages 20 to 40).

'Slim' Classes Open

The Leisure Time Program at Seminole Community College (SCC) is offering an afternoon class in "Slim 'N Trim" scheduled to begin Monday. The class will meet every Monday and Wednesday for three weeks from 4:30 to 5:30 p.m.

The \$7.50 fee provides for the instructional cost of the course. For further information, call the Leisure Time Program at SCC.

'Statistics' Offers Service

Pursuant to Seminole Board of County Commissioners Resolution adopted Oct. 17, 1978, the Seminole County Health Department, Vital Statistics Section, is now issuing Death Certificate copies at \$3 each and Birth Certificates at \$2 each. Birth Certificate copy issuance is a new service not previously available.

Telethon Calls Auditions

United Cerebral Palsy of Central Florida will be holding auditions for the 1979 UCP Telethon on Dec. 9, and 10, at the Edgewater High School auditorium located on Edgewater Drive. The theme of the Telethon will be "Catch a Rising Star" and over 80 local acts will be featured on the Telethon which will be aired live from the Winter Park Mall on Jan. 27, and 28, on WDBO TV, channel 6.

All persons interested in auditioning for the Telethon should call 841-7891 to receive an audition time.



LINDA HALPIN SPORTS NEW UNIFORM

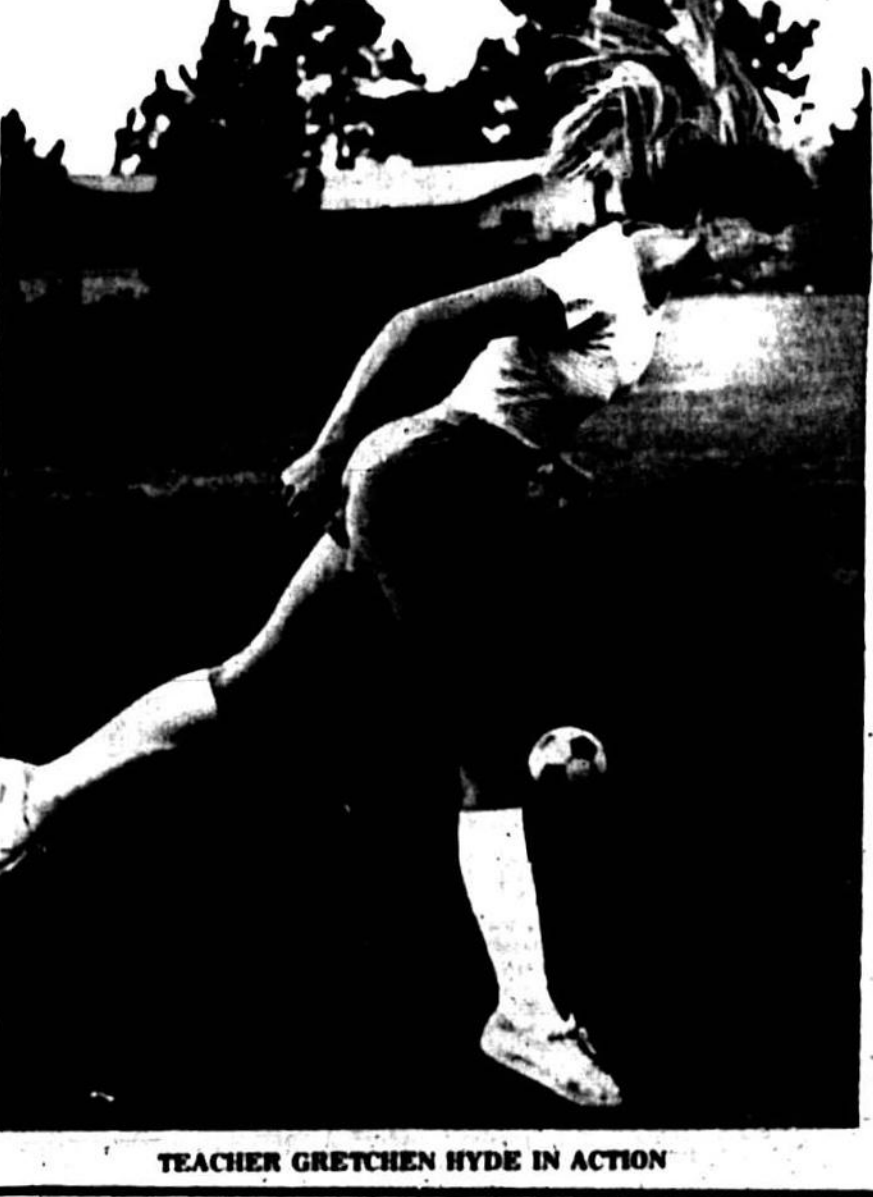

TEACHER GRETCHEN HYDE IN ACTION

Old Chinese Game Of Soccer Revived By Women 'Kickers'

By JOAN MADISON Herald Correspondent

There are 21 Central Florida women who use their hands not only for thinking, but for reflecting a ball.

Who use their feet not only for walking, but for kicking a ball.

And who only rarely use their hands for touching the ball.

They are members of the Central Florida Kickers — the only women's soccer team in Central Florida.

Although soccer is an old game — a form of it was played as early as 600 BC by the Chinese — only recently has it begun to take hold locally.

"In America, they don't bring you up to play ball with your feet. You play games that you touch the ball with your hands," says Arden Stanford of Altamonte Springs, a social worker who had her first exposure to soccer in college. "It was sort of different, and it took a lot of getting used to. You have a tendency to throw your hands out."

"In soccer, you use your total body — your feet, head and hands. You trap the ball with your body, so it's an all round type of game."

Soccer is played by two teams of 11 players who try to knock a ball through the opponent's goal by kicking it with their feet or hitting it with their heads or bodies in fast, tough, and requires great physical endurance. However, the women love it, and insist that the game is not really as rough as it looks.

"You get exercise, and you know you're not going to get terribly hurt — you might have a few bruises," explains three-year participant Jacques Arscott of Winter Park, who does admit to having had two broken toes, one from playing on the beach in her bare feet.

The game is played in 45-minute halves.

"It's a strenuous sport and it makes us want to get out and play even though we know how strenuous it is," says Sue Vogt, the team's secretary, who has also been with the team three years of its existence. "Our skills are developing and we're beginning to play like a team."

Gretchen Hyde, a physical education teacher at South Seminole Middle School, learned to play soccer in junior high and now teaches junior high girls the sport. This is the first time she's played on a field and equipment. The team also picked up two sponsors — Southern Technological and Terri's Services, which meant new uniforms — blue and white.

The teammates — mostly college graduates or students — range from 18 to 35 and when not on the soccer field can be seen teaching school (six are PE teachers), as a social worker, secretary, waitress — a wide variety of occupations. About half of the team is married, and some have children.

While they all love soccer, they enjoy varying aspects of it. "It's a challenge," says Judy Smith, a life-guard at Florida Technological University, whose only prior exposure to the game was backyard soccer with her brother who plays at FTU. "You have to have a lot of coordination," she adds.

For Linda Halpin of Casselberry, a deputy clerk at the Seminole County Courthouse, and the club's publicity chairman, it's a chance to be with people she enjoys, to be the people I play with. They're good sports and they play to the best of their ability. We have a good offense and a good defense, but our goals is utterly fantastic. She's Beth Shoemaker from



JACQUE ARSCOTT (L), JUDY SMITH

Mr. and Miss SHS To Be Selected In Holiday Festivity

Seniors In Competition For Titles

The Junior Class of Seminole High School (SHS) is sponsoring the 1978-79 Mr. and Miss SHS in a pageant on Dec. 9, in the school auditorium. Competing for the titles are 31 seniors. A Holiday Dance will follow at the Sanford Garden Club. (More photos on Page 3C)

The president of Keyhole Club, Sharon Lee Blades, is the 1978 Tri-County Road Runners Secretary. Sharon, 1978 Miss Longwood VFW Post 6267, senior class treasurer, and a member of the Seminole Snowboarders, plans to attend Seminole Community College and study groups. She is the daughter of Gay and Charlotte Blades.

Everyone's favorite Florida A&M University is the inspiration of James L. Church Jr. James is a long-time member of the Marching Seminoles, serving as section leader of the Shubie Team. He is the son of Mr. and Mrs. James L. Church, Jr. James Sheryl is the daughter of Mrs. Lois Boykin.

A degree in music from Florida A&M University is the inspiration of James L. Church Jr. James is a long-time member of the Marching Seminoles, serving as section leader of the Shubie Team. He is the son of Mr. and Mrs. James L. Church, Jr. James Sheryl is the daughter of Mrs. Lois Boykin.



MIKE AGEE

William Michael Agee, son of Mr. and Mrs. Wendell Agee, will represent the Student Government Association in the competition. Mike is vice-president of SGA and president of the Interclass Council. He attended the 1978 session of Boy's State. Mike's main interest is in flying and he hopes to pursue a career in that field.



SCOTT ARNETT

The president of the Theban Society, Scott Arnett, will represent that organization in the Mr. SHS competition. Scott is quite a multi-talented and has participated in BMX, tennis, and production while at the school. He is the son of Mr. and Mrs. Verla Arnett.

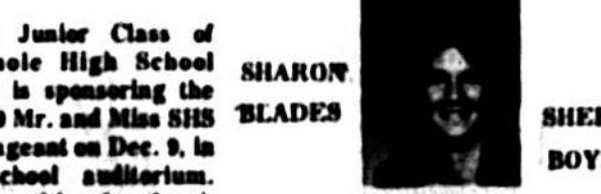

ALICE BENNETT

A degree in education is the aspiration of Alice Bennett. She will represent the senior class in the Miss SHS competition. Alice's talents range from athletics, where she is a three-year letterman in basketball, track and volleyball, to music, where she served as band manager as a junior. She is the daughter of Mrs. Katherine Bennett.



KEITH BENTON

Keith Benton, son of Mr. and Mrs. Coely Benton, will represent DCT Club for Mr. SHS. Keith is the vice president of DCT and the president of AV Technicians. He has been active in athletics in the past. Keith hopes to major in engineering in college.



SHARON BLADES

The president of Keyhole Club, Sharon Lee Blades, is the 1978 Tri-County Road Runners Secretary. Sharon, 1978 Miss Longwood VFW Post 6267, senior class treasurer, and a member of the Seminole Snowboarders, plans to attend Seminole Community College and study groups. She is the daughter of Gay and Charlotte Blades.



SHERYL BOYKIN

Everyone's favorite Florida A&M University is the inspiration of James L. Church Jr. James is a long-time member of the Marching Seminoles, serving as section leader of the Shubie Team. He is the son of Mr. and Mrs. James L. Church, Jr. James Sheryl is the daughter of Mrs. Lois Boykin.



JAMES CHURCH

A degree in music from Florida A&M University is the inspiration of James L. Church Jr. James is a long-time member of the Marching Seminoles, serving as section leader of the Shubie Team. He is the son of Mr. and Mrs. James L. Church, Jr. James Sheryl is the daughter of Mrs. Lois Boykin.

In And Around Lake Mary

Chamber Extends Invite To 'Meet The Candidates'

The Lake Mary Chamber of Commerce is having a "Meet the candidates" meeting...



PYLA HUGHES, Lake Mary Chamber of Commerce...

Linda Catherine Rose was the recipient of the 1978-1979 Youth Appreciation Music Award...

Erica Leslie Ryder, daughter of Mrs. Richard Vaughn, will represent Mrs. Alpha Theta Math Honorary...

Mr. and Mrs. J.O. Gregory (left) of Linda Lee, had an epic home Sunday afternoon for Francis Mark...

While talking to Virginia Mercer, president of the Volunteer Fireman's Association Auxiliary...

David Eggenbush of the Police Department who was in charge of the fund, was presented with a check for that amount...

Mr. and Mrs. Joseph Durigan (Governors) of the Barrens-shield residential area, gave a wedding reception party...



JAYCEETTES AWARDED The other half of the Jaycees - the Jayceettes - were not overlooked during the Allamonte-South Seminole Jaycees Awards Night...

...Soccer

Get well wishes are in order for Gloria Pines, who fell at home last week and injure her left arm...

Advertisement for Crickett's cleaning services, featuring a logo and list of services like oven cleaning, refrigerator cleaning, etc.

How Is A Girl Who Has Learned Lesson To Act?

DEAR ARBY: I am not a mixed-up teenager, I am a 20-year-old woman who has seen a lot of life...



Dear Abby

DEAR LEAF: She is supposed to act like a lady and, after she's acted that way consistently, she will be courted...

Daughters Given Awards Of Merit

The November meeting of the Horace DeVera Howard Chapter of the United Daughters of the Confederacy was held at the home of Mrs. E. R. McCall...

'Friends' Invited To Annual SEEDCO Fete

SEEDCO will host its seventh annual "Friends" Dinner (Special Dec. 8, at 7:30 p.m., at the Sanford Civic Center)...



MARVA HAWKINS, Sanford Correspondent

Friends' play an important role to SEEDCO by providing valuable assistance through the benefit of their expertise in various areas...

Advertisement for Martin P. (Marty) Bacon, pledging to speak out in your behalf. Includes contact information for the City Hall.

Large advertisement for Zales jewelry store, featuring images of diamond rings and watches with prices like \$175, \$375, \$200, and \$185.

Advertisement for Carpet Draperies, Mini-Blinds, Woven Woods, Bedspreads, and Wallcovering. Includes contact information for Philips Decorating Den.

...Candidates

Grid of candidate portraits and names including Robin Cornwell, Russell Crumley, Gail Patrick, Fred Siplin, and others.

Large advertisement for Sanford Plaza, featuring the text 'MOST STORES WILL BE OPEN SUNDAY AFTERNOONS-IN SANFORD PLAZA FROM NOW TIL CHRISTMAS' and portraits of various candidates.

Winn-Dixie Double Biggood! Bingeover!

CHART 2-778

PRICE VALUE	NO. OF PRIZES	ODDS FOR ONE STORE VISIT	ODDS FOR 13 STORE VISITS	ODDS FOR 26 STORE VISITS
1.00 to 1.99	25	204,000 to 1	25,000 to 1	14,000 to 1
2.00 to 2.99	50	102,000 to 1	12,500 to 1	7,000 to 1
3.00 to 3.99	100	51,000 to 1	6,250 to 1	3,500 to 1
4.00 to 4.99	200	25,500 to 1	3,125 to 1	1,750 to 1
5.00 to 5.99	400	12,750 to 1	1,562 to 1	875 to 1
6.00 to 6.99	800	6,375 to 1	781 to 1	437 to 1
7.00 to 7.99	1,600	3,187 to 1	390 to 1	219 to 1
8.00 to 8.99	3,200	1,593 to 1	195 to 1	110 to 1
9.00 to 9.99	6,400	797 to 1	98 to 1	55 to 1
10.00 to 10.99	12,800	398 to 1	49 to 1	28 to 1
11.00 to 11.99	25,600	199 to 1	25 to 1	14 to 1
12.00 to 12.99	51,200	99 to 1	12 to 1	7 to 1
13.00 to 13.99	102,400	49 to 1	6 to 1	3 to 1
TOTAL	1,000,000			

SAVE 70

W-D BRAND CHOICE
WHOLE BONELESS
SIRLOIN TIP
1.5 lb. **\$1.39**

SAVE 1

W-D BRAND CHOICE
WHOLE BONE
TIP ROAST
1.5 lb. **\$1.49**

SAVE 40

WESTERN CHOICE FIBER
ECONOMY
PORK CHOPS
1.5 lb. **\$1.19**

W-D BRAND 100% PURE BEEF
GROUND BEEF
10 lb. **\$9.99**

FISH FILET
1 lb. **\$1.89**

GRAND FRANKS
2 lb. **\$2.69**

BAG SAUSAGE
1 lb. **\$1.39**

SLICED BOLOGNA
16 oz. **\$1.39**

SAVE 21 - DEL MONTE

FRUIT COCKTAIL
2 15-oz. CANS **88¢**

SAVE 11 - DEL MONTE

TOMATO JUICE
1 16-oz. CAN **58¢**

COLD DUCK
1 16-oz. CAN **\$2.69**

APPLE CIDER
1 16-oz. CAN **\$2.19**

PRESERVES
1 16-oz. CAN **99¢**

SAVE 10

WHOLE PICNIC
1 lb. **89¢**

SAVE 35

POT PIES
4 8-oz. PEGS **99¢**

Dairy Specials

CRACKER SOUP
CRACKER CRUST OR SUPPLEMENT
DISCUTS
6 3-oz. CANS **79¢**

CRACKER SOUP
CRACKER CRUST OR SUPPLEMENT
COTTAGE CHEESE
1 16-oz. CAN **75¢**

CRACKER SOUP
CRACKER CRUST OR SUPPLEMENT
PIMENTO CHEESE
1 16-oz. CAN **99¢**

CRACKER SOUP
CRACKER CRUST OR SUPPLEMENT
RICOTTA CHEESE
1 16-oz. CAN **99¢**



Kahn's

SLICED BACON
1 16-oz. CAN **\$1.79**

BIG CASH WINNERS!

2,002 WINNERS

WIND UP TO 2002

\$1,001 WINNERS



\$200 WINNERS

PRIZES GOOD SUN. - WED., DEC. 9-11

THE IDEAL GIFT FOR YOUR NEAREST, DEAREST, FRIEND



WINN-DIXIE FOOD GIFT CERTIFICATES ARE NOW AVAILABLE AT YOUR LOCAL WINN-DIXIE STORE

Winn-Dixie THE BEEF PEOPLE

SAVE 38

SUGAR
5 5-lb. BAGS **69¢**

SAVE 21

CORN
3 17-oz. CANS **88¢**

SAVE 21 - DEL MONTE

GREEN BEANS
3 15-oz. CANS **88¢**

SAVE 21 - DEL MONTE

SPINACH
3 15-oz. CANS **88¢**

CAKE MIX
1 17-oz. BOX **59¢**

DOG FOOD
1 25-lb. BAG **\$3.99**

DETERGENT
2 23-oz. BTL. **\$1.09**

FAMILY BREAD
3 1-lb. **\$1.00**

SAVE 21

DRINK
2 46-oz. CANS **88¢**

SAVE 11

CATSUP
1 32-oz. BTL. **68¢**



Kahn's Meat

VARIETY PACK
1 16-oz. CAN **\$1.99**

ORANGE JUICE
3 6-oz. CANS **\$1.00**

POTATOES
10 10-lb. BAGS **89¢**

YELLOW ONIONS
5 5-lb. BAGS **79¢**

TOMATOES
1 16-oz. CAN **49¢**

APPLES
16 1 1/2-lb. FOR **\$1.99**

Frozen Food Specials

T.V. DINNERS
2 11-oz. PEGS **99¢**

FRIED CHICKEN
2 1-lb. PEGS **\$1.99**

CORN MUFFINS
2 2-oz. PEGS **\$1.00**

ICE MILK
1 16-oz. CAN **99¢**

THEY'LL DO IT EVERY TIME



THE BORN LOSER

by Art Sansom

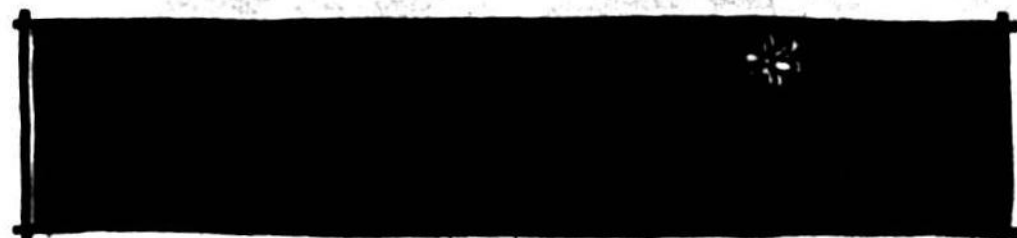
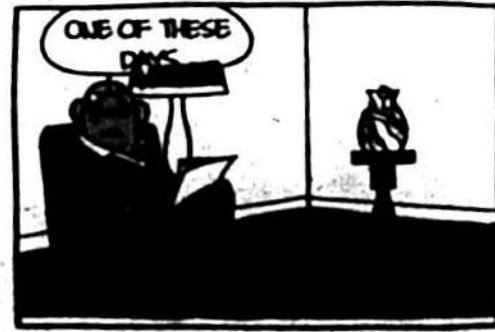

HELP FOR HOMEMAKERS

DEAR HELOISE:
My wife and I recently began a home-remodeling project which included hanging some wood paneling. Heloise, do you know how difficult it is to try to locate the wall studs in today's homes, especially through a sheet of paneling you are trying to support against a wall?



By using an inexpensive stud-finder, I located the studs. Then by using common household string and a collection of old nuts and bolts, I tied weights to one end of the string and used these as plumb lines. Using a heavy stapler, I attached these lines to the ceiling about three inches from the

chain's 1986 reprinted catalog that I thought it would be a good idea to save the one printed in a child's birth year. This catalog could be presented to him or her at a later date, perhaps between the age of 15 to 20 years, or whenever he or she gets the fashion bug. 'Twould make interesting reading.
Mrs. Grace Davis

DEAR HELOISE:
For those who have trouble reading the print on the back of the travel alarm clocks, make a diagram of it on paper, marking the exact locations of the stems.
Make good-sized dots for the stems and arrows going in the direction they should be turned.



DEAR HELOISE:
I got such a kick out of thumbing through a large

Print above or below each stem which stem is which, the same with the on and off stem. Press the diagram into the recess of the clock case in the same position as the back of the clock.
No more guesswork.
Mrs. Pison

DEAR HELOISE:
If you find your children's crayon coloring books seem to have no future use, do not destroy them. I cut out some of the pages and (using carbon paper) traced the designs onto the back of some white wallpaper I had on hand. (Any suitable paper will do.) The children love to color these pages and it saves buying so many books. I also trace animal figures onto pillowcases and embroider them as gifts for the children. They think I am the "bestest" grandma on the block.
Grandma Hilda



I keep a cube of paraffin on my sewing machine as well as in my sewing box.
Helen Warner

DEAR HELOISE:
After finding wine bottles wouldn't fit an inexpensive rattan wine rack I had, I covered tubular potato chip cans with adhesive-backed paper. Put a label on the top of each can, using felt markers and placed the cans in the wine rack, then hung it over a desk. Really makes a good desk organizer.
G. Van Norder

PONYTAIL

BY LEE HOLLEY



TIGER

by Bud Blake



BUGS BUNNY

by Stoffel & Heimdahl



THE KATZENJAMMER KIDS

by Mike Senich



Rings - Believe It or Not!



CARNIVAL



the small society

by brickman

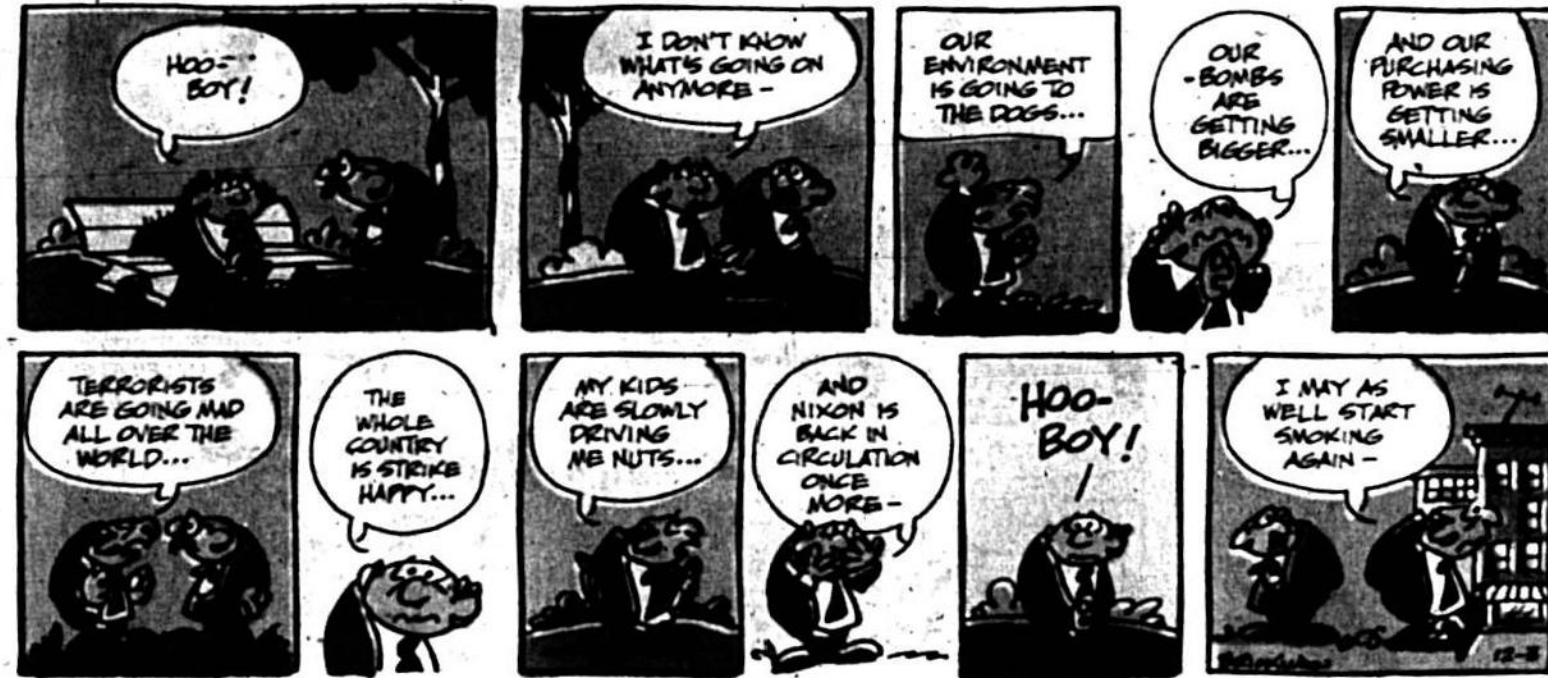

ALLEY OOP

by Dave Graue



HUBERT

by Dick Wingert



TUMBLEWEEDS

by Tom K. Ryan

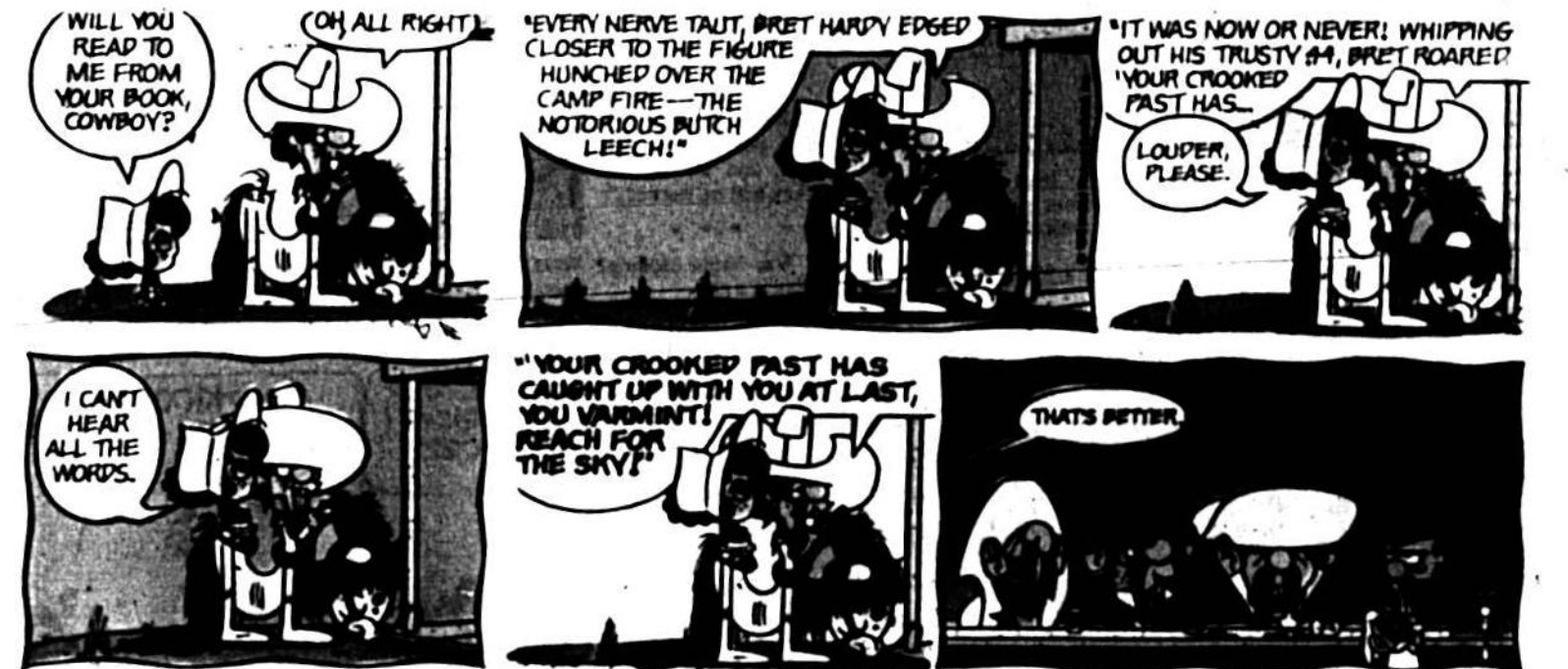

WEE PALS - kid power

by Morrie Turner



Of Lice... —Parental Apathy, Wrong Treatment Blamed For Continuing Problem

By LEONARD KRANEDORF
Herald Staff Writer

It's been nearly two months since the Seminole County school district discovered it has a major head lice problem at its elementary schools — and today the problem is unchanged because of incorrect treatment and parental apathy, according to Marian Small, district health officer.

Mrs. Small said today children sent home from school because they have head lice are being treated by parents with conventional shampoos instead of medicinal shampoos, or not being treated at all.

And, she noted, in those cases where children are sent home, they are supposed to be checked by school personnel before being re-admitted, but in many cases the check isn't made and these children are getting back into the schools undetected.

"I would say the problem is still the same as it was earlier this year and I haven't seen any real change," said Mrs. Small, consultant coordinator of health education and health services for Seminole County schools.

"In some cases the parents are just not giving the students any treatment for the lice," she noted.

See LICE, Page 1A

...And Midges —Reservoir Near FP&L Eyed As Breeding Site

By DONNA ESTES
Herald Staff Writer

A major breeding place of the horde of midges (blind mosquitoes) which infest the lakefront of Lake Monroe during certain periods of time each year may have been found.

It appears at this point that the place may be an 1,100-acre cooling reservoir located a mile north of the Sanford plant of Florida Power and Light (FPL), U.S. 17-82 on the Volusia County side, according to Dr. Arshad Ali, Dr. Ali is in charge of the research program at the Sanford Agricultural Research and Education Center of

the University of Florida.

But, said Dr. Ali, much more work is required before it can be determined for a certainty that the cooling reservoir is "the" major breeding place.

Then it must be determined how to reduce the midge population at that site and the effects on the fish population from various forms of reducing the midges to acceptable levels.

Dr. Ali said he has been sampling Lake Monroe every week for more than three months. "The level density of the larvae is very low compared to previous years in

See MIDGES, Page 1A

Hal Kaufman's JUNIOR WHIRL

BULLETIN BOARD

©THEM'S THE BREAKS! "If fortune turns against you, even... breaks your teeth." — Ancient proverb. What five-letter word is missing?

©Murky Math! If one-third of its ornaments are red, one-fourth green, one-sixth silver, and 9 are gold, how many ornaments are on the tree?

©Punctuate and insert necessary capitals so this makes sense: Boots that fit fit boots that fit not fit not is not that it is it.

©Riddle-Me-This, if you can: What do you call the father of a man that has 10 children? Give up? You call him "Grandpa."



BOXED IN! "Wrap up these 12 wooden soldiers, and we'll call it a day," said a very werry Santa.

"But we only have 11 boxes," replied his number one aide.

"That's all the boxes we need," said St. Nick with a wrinkle in his eye. "We'll put two in the first box. Put a third in the second box, a fourth in the third box, a fifth in the fourth box and so on, with the 11th in the 10th box.

"Then we'll take the 12th man from the first box, put it in the 11th box, and all the soldiers will be packed."

Was Santa kidding? Give it a try.

WOE THERE! Hey there, pal, keep your eyes on the road... there's trouble ahead. Connect dots to complete scene.

©1978 Hal Kaufman Studios, Inc.



HOCUS-FOCUS



CAN YOU TRUST YOUR EYES? There are at least six differences in drawing details between top and bottom panels. How quickly can you find them? Check answers with clues below.

Answers to questions in "Can You Trust Your Eyes?" are on page 1A.



YOU ALWAYS REMEMBER QUEEN IDA'S BIRTHDAY! I HAVE A BIRTHDAY DO, JAKE!

NO KIDDING! ...WHEN IS IT?



AT LAST! QUEEN IDA'S CASTLE.



A GIFT FOR YOUR HIGHNESS ON YOUR BIRTHDAY. OPEN IT UP, JAKE.

A RAISIN!...

YOU TRAVELED ALL THIS WAY TO BRING ME A LOUSY RAISIN?

STRANGE.....? IT STARTED OFF AS A LOUSY GRAPE!

Commissioners: Sanford PD Panel Would Find Nothing

By MAX EKELETTIAN
Herald Staff Writer



DIME(S) MARCHES ON

Sanford Grammar School youngsters held their own mini-walk for March of Dimes today led by top pledge-getter Sharon Dymn, 11, (left) who raised more than \$23 and Barbara Powell, 12, who was second with more than \$22. Marchers used the block around their school as their course.

Sanford city commissioners today said any panel established to look into the affairs of the city police department would find no evidence of wrongdoing or mismanagement.

These were the thoughts expressed by the commissioners who reacted today to an Evening Herald article published Sunday in which a commission candidate said he would demand a panel be established to look into the police department's affairs.

He said he would ask for the panel because of statements made to him by the general public during his campaign.

The candidate is David Farr, working a third district seat opposing incumbent A.A. McClanahan. Farr said he would ask the commission to establish such a panel.

McClanahan referred to the move as "political theater" today.

"It is regrettable any candidate would deal in last minute political theater in an attempt to enhance his position," said McClanahan.

"The citizens of Sanford lack confidence in the police department, because of the

alleged irregularities or questions of impropriety such as the incident at the Pwter Pub, police resignations; low morale at the department; and the fear of retribution by police officers who want to speak out," Farr said.

Commission members opposing the panel were McClanahan and John Merritt. Commissioner Julian Stromstrom said he did not feel the review is necessary, but would vote for such a panel if citizens demanded it. Mayor Lee P. Moore said he felt more information was needed on the proposal. Commissioner Eddie Keith said he did not feel the committee is needed but would like more information.

"From my personal contact with the police department," said McClanahan, "morale at the police department is higher today than in 14 months."

McClanahan also said he did not feel citizens were calling for such an investigation.

"In making 1,200 phone calls in the past week and from my workers calling on over 4,000 households not one time has that question been raised," said McClanahan.

McClanahan said he received about 20 telephone calls since the article revealing Farr's

See POLICE, Page 1A

Today

Around The Clock	6-8	Barbecue	6-8
Bridge	6-8	Beef Stew	6-8
Calendar	5-8	Chickens	5-8
Comics	6-8	CHICKENS	5-8
Crossword	6-8	Spurs	5-8
Editorial	6-8	Television	5-8
Dear Abby	6-8	Weather	5-8
Dr. Lamb	6-8		



HERE'S WHAT'S IN STORE

Seven-year-old Butch Myers (above) picks gift from Santa, while Edmond Whack, 8, ponders his selection with saleswomen Wilhelmina Hoers and Leslie H. Ward — all part of five-day shopping spree begun today at Greater Sanford Chamber of Commerce "Christmas Store" sponsored by RBVP (Retired Senior Volunteer Program) for 511 first graders from compensatory classes in county schools. Butch and Edmond are from Lake Mary Elementary.

County PTA: From Tea And Cookies To Speaking Out

By LEONARD KRANEDORF
Herald Staff Writer



LILA LITER (LEFT), ANNE BOSTON

A pleasant group of women are sitting around a table cluttered with tea and cookies. Their conversation is filled with the latest gossip about friends and neighbors.

For years, this scene has been the image of the Parent Teacher Association (PTA).

However, across the country and in Seminole County this scene has changed to where social activities has taken the place of the life conversation and more men are taking an interest in the workings of the organization.

"There is no doubt we are getting away from the image of mothers just sitting around drinking tea and eating cookies and really not doing much for the school or community," says Lila Liter who served for two years as president of the Altamonte Elementary School PTA.

"I think as a whole parents are becoming more knowledgeable and aware of laws and community involvement and are starting to use the PTA as a way to show their interest," she added.

Mrs. Liter cited her recent unsuccessful attempt to have the school board place a fence around an area of the school that the PTA thought was a hazard to students.

"Although we were defeated I think it showed people the PTA

has many diverse concerns," she said.

A similar viewpoint is shared by Patry Prunty, who is serving her second term as president of the Tusculwilla Middle School PTA.

"I think parents are looking more at the family and what affects them and feel they want to have more say, especially on what is

'Parents are becoming more knowledgeable and aware of laws and community involvement...'

going to affect their children," she said.

She cited the PTA's recent stand against the attempt to legislate child gambling in Florida. "PTA's took a no stand against that issue because it was feared that it would have an adverse effect on children of all ages," she said.

One organization which has been active in promoting this activism is the County Council of PTA.

The president of this council, Ann Boston, is also aware of the change.

"Several years ago the PTA would just be interested in fund raising for parties," she said, "but within the last few years PTA people are starting to speak out on issues and have even established a lobbying office in Washington D.C. and Tallahassee."

PTA membership last school year was 4,800 a decline from 7,000 two years ago. Mrs. Boston attributed the decrease to the disbanding of some PTAs last year.

"I'm a firm believer in involving everyone and I think we are making good moves in that direction in this county," she said.

One of these male presidents is Jay Robert who is serving his first year as Lyman High School PTA president.

"I became interested in the school and the students and thought

See PTA, Page 1A