

DESCRIPTION OF LAND	NAME OF OWNER	DESCRIPTION OF LAND	NAME OF OWNER	DESCRIPTION OF LAND	NAME OF OWNER	DESCRIPTION OF LAND	NAME OF OWNER
Lot 10 in Block 10 of the Seminole County Addition to the City of Sanford, Florida, as shown on the plat of the same filed for record in Public Records of Seminole County, Florida, on page 10 of Volume 10 of the same.	D. D. Daniel	Lot 10 in Block 10 of the Seminole County Addition to the City of Sanford, Florida, as shown on the plat of the same filed for record in Public Records of Seminole County, Florida, on page 10 of Volume 10 of the same.	D. D. Daniel	Lot 10 in Block 10 of the Seminole County Addition to the City of Sanford, Florida, as shown on the plat of the same filed for record in Public Records of Seminole County, Florida, on page 10 of Volume 10 of the same.	D. D. Daniel	Lot 10 in Block 10 of the Seminole County Addition to the City of Sanford, Florida, as shown on the plat of the same filed for record in Public Records of Seminole County, Florida, on page 10 of Volume 10 of the same.	D. D. Daniel

TITLE INSURANCE ABSTRACTS ESCROW ACCOUNTS

ABSTRACT CORPORATION

REPRESENTING LAWYERS TITLE INSURANCE CORPORATION

TOM McDONALD

— MANAGER —

109 W. COMMERCIAL PH. 322-4664 SANFORD, FLORIDA



SCALE MODEL of the proposed new zoo and tropical garden, to be built on the city sanitary landfill area on Seminole Boulevard has been presented to the city by the Sanford Chamber of Commerce. In lower foreground is a parking area; on the sides are the open areas, while in the background are pools for aquatic animals, with a miniature train track twisting through and around them. In center is the concession area, fountains, playground area and other carrousel-type fun rides. In lower center are picnic areas. The model is expected to be put on display in a bank this week.

Seminole County * * * * on the St. Johns River * * * * "The Nile of America"

The Sanford Herald

Phone 322-3611 Zip Code 32771

WEATHER: Tuesday 83-64; Wednesday 65-70; Thursday 85.

VOL. 88 NO. 188—UPI Leased Wire—Established 1904—TUESDAY, MAY 11, 1966 — SANFORD, FLORIDA — Price 5 cents

LBJ On Vietnam:

'Great Restraint' Used

Auto 'Barometer' Leads Economy

PRINCETON, N. J. (UPI)—President Johnson today said he had used "great restraint" in his speech to Congress on the Vietnam war, and that he had used "great restraint" in his speech to Congress on the Vietnam war.

Johnson said he had used "great restraint" in his speech to Congress on the Vietnam war, and that he had used "great restraint" in his speech to Congress on the Vietnam war.

Johnson said he had used "great restraint" in his speech to Congress on the Vietnam war, and that he had used "great restraint" in his speech to Congress on the Vietnam war.

'Hogpen Politics,' Negro Bloc Vote Injected in Race

PANAMA CITY (UPI)—Miami Mayor Robert King High, buoyed by indications of growing support from the South Kelly's statewide organization, carried his stunning new attack on Gov. Haydon Burns into the Panhandle Wednesday.

"Hogpen politics" and "iron-fisted bossism" were the charges High hurled at Burns in his campaign swing around Florida, which began at Panama City Tuesday night and moved to Tallahassee Wednesday.

High's top aide said at Panama City he is looking to gain at least 35 per cent of the vote in the state's first primary votes "and all indications so far are that he will easily get that much more."

High's top aide said at Panama City he is looking to gain at least 35 per cent of the vote in the state's first primary votes "and all indications so far are that he will easily get that much more."

High's top aide said at Panama City he is looking to gain at least 35 per cent of the vote in the state's first primary votes "and all indications so far are that he will easily get that much more."

High's top aide said at Panama City he is looking to gain at least 35 per cent of the vote in the state's first primary votes "and all indications so far are that he will easily get that much more."

High's top aide said at Panama City he is looking to gain at least 35 per cent of the vote in the state's first primary votes "and all indications so far are that he will easily get that much more."

Auto 'Barometer' Leads Economy

Automobile sales in the Sanford area are as good or better than last year at this time, Fred Ellnor, president of the Sanford Automobile Dealers Association, said today.

Ellnor said a check was made of local dealers at a meeting of the auto association Tuesday.

"All the dealers are better off than they were at the same time last year," Ellnor said. "They have sold more cars."

He pointed out sales are better despite several factors which might tend to put a damper on the automotive industry.

"There are lighter credit restrictions now than a year ago," Ellnor said. "Financing has been easier."

In addition, the auto dealers pointed out that federal withholding taxes increased as of May 1. Another point that might cause lower sales is the Vietnam war. Many of the young men are in the draft.

New Banking Hours Finishes

Sanford's financial houses are going on an "all-day Friday" banking schedule, starting May 20.

Howard Hodges, of Sanford Atlantic National Bank, C. Howard McNelly, of Florida State Bank, and George Touby, of First Federal Savings and Loan Association, jointly announced the institutions will increase their Friday banking hours by being open from 9 a.m. until 5:30 p.m. every Friday.

Results of a recent survey determined that the banking needs of the majority of customers would be better served by "all-day" Friday banking, including all departments, lobby as well as drive-in windows.

Band Uniforms Need 'Nudge'

House - to - house drive to raise money to pay for the new Seminole High School band uniforms noted a total of \$1,125.40, Bandmaster Ernest Cowley reported today.

About \$875 more is needed to complete the total payment of \$2,000.

The President emphasized the increasing link between the academic world and government. He noted that 371

Herald Index

- Area deaths . . . 2
- Bridges . . . 2
- Classified ads . . . 6A-7A
- Comics . . . 6A-8
- Crossword puzzle . . . 6A
- Dear Abby . . . 9
- Editorial page . . . 1A
- Entertainment . . . 6A-8
- Horoscope . . . 6A
- Society . . . 6A
- Sports . . . 6A
- TV . . . 9

Deadline Near For Auto Tags

The tax collector's office will be open Saturday for the sale of license tags. They are being sold at the rate of \$1.00 per tag.

High said the office will be open Saturday for the sale of license tags. They are being sold at the rate of \$1.00 per tag.

High said the office will be open Saturday for the sale of license tags. They are being sold at the rate of \$1.00 per tag.

Gemini 9 'Flies' To Nowhere

CAPE KENNEDY (UPI)—The Gemini 9 spaceship and its rocket rolled through a precise "flight" to nowhere today in the start of the last big test before launch next Tuesday on America's most ambitious manned spaceflight.

The 7,500-pound capsule and its Titan 2 booster were undergoing a day-long string of tests to make sure that all is ready to haul astronauts Thomas Stafford and Eugene Cernan aloft on their 10-hour orbital voyage.

NOW IS THE TIME TO PLAN YOUR

- Central Air Conditioning
 - Swimming Pool
 - Kitchen Remodeling
- (OR ANY OTHER HOME IMPROVEMENT)
- NO DOWN PAYMENT REQUIRED
- Plan and act now before your contractor is booked up for spring. Come in - discuss it - enjoy your home improvements all summer.
- WHATEVER YOUR HOME IMPROVEMENT NEED - PRARRANGE YOUR LOAN - CALL 322-1611
- RALPH PEZOLD, JIM BOUCCHIE or EVELYN MATHER
- BORROW UP TO \$5,000
- UP TO 1 YEARS TO REPAY
- FLORIDA STATE BANK Member F.D.I.C.
- "Serving You In Our Pleasure"



"MATCH THE PRIZE" Winners

EVERYBODY'S at WINN-DIXIE...

Cliff McKibbin Wins Master's At U. of Florida

Clifford McKibbin III, son of Mr. and Mrs. Clifford McKibbin Jr. of 2400 Melbourne Avenue, has received his masters degree in industrial engineering from the University of Florida.

McKibbin was graduated from Hamilton High School in 1960 and obtained his bachelor of electrical engineering in December 1964. His master's work was done on a scholarship, a fellowship, and in the employ of International Business Machines.

The thesis subject concerned the extension of applications of computers in large hospital systems. Work was done at the J. Hillis Miller Medical Center at Gainesville. During this period he attended a nine-week specialist school at the IBM Center in Atlanta and was first in his class. He will continue to work on the same subject for IBM.

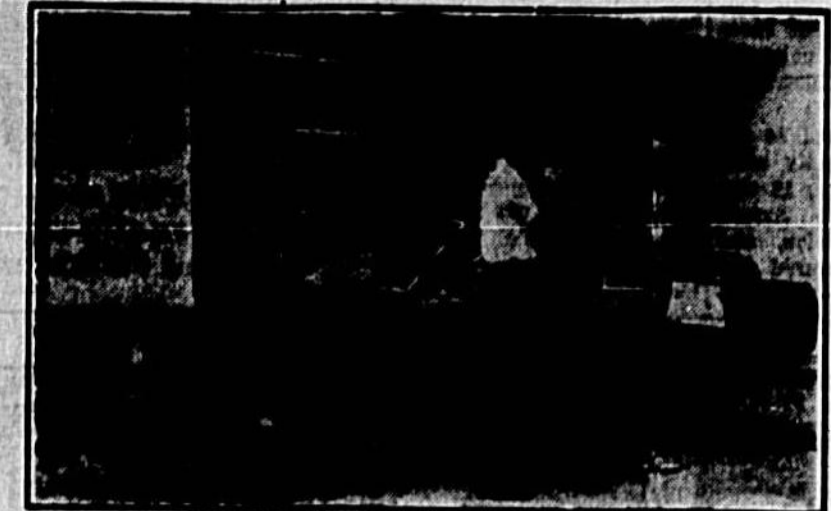

MRS. PEARL ROSE WILLIAMS OF DAYTONA, FLORIDA ONE OF 8 MUSTANG WINNERS SO FAR RECEIVES THE KEYS TO HER 1966 MUSTANG FROM STORE MANAGER S. J. ALVAREZ.

Showdown Seen: Congress vs. McNamara

WASHINGTON (UPI) — Congress is moving into position for a showdown struggle with Defense Secretary Robert S. McNamara—possibly President Johnson, himself—over the issue of a nuclear Navy.

In essence, the dispute stems from the belief of many lawmakers that McNamara is not moving ahead fast enough in building the nuclear-powered surface fleet they feel the nation needs.

McNamara's position is that in many cases, say increasing fleet efficiency gains by the use of atomic fuel is simply not worth the price that the taxpayer must pay.

At present—excluding submarines—the Navy has four atomic warships: two frigates, a vessel slightly larger than a destroyer, a cruiser, and an aircraft carrier.

The Defense Department is asking for money to build a second carrier during the fiscal year starting July 1.

But the House armed services committee, under the leadership of Chairman J. Mendel Rivers, (D-S.C.), voted to authorize \$250 million for construction of the carrier—plus two frigates. The Pentagon did not seek. The committee took the action while approving an \$18 billion military hardware authorization bill, similar to one passed by the Senate.

The bill also contains the need of one of those occasional crystal-to-crystal confrontations between Congress and the President since the committee inserted language specifically directing the Navy and Defense secretaries to begin work on the two nuclear frigates as soon as possible.

"We mean what we say," Rivers told a news conference. Besides the funds for nuclear development, the committee recommended spending \$16 million for the first stage in deployment of the controversial and costly Nike-X anti-missile system, and \$17 million aimed at committing the United States to development of a manned bomber for the 1970s.

McNamara has opposed both these items, too.



ONE OF 18 DIAMOND RING WINNERS, MRS. W. P. BUSH IS PRESENTED HER DIAMOND RING BY STORE MGR. R. GREENE



THE LATEST OF 137 WALTHAM WATCH WINNERS MRS. EDDIE MAE BEDENROUGH OF QUINCY, FLORIDA, RECEIVES HER WATCH FROM STORE MANAGER T. VICKERS

Plus MORE MUSTANGS, DIAMOND RINGS, TELEVISIONS, WATCHES AND THOUSAND OF OTHER PRIZES STILL TO BE WON. DON'T BE LEFT OUT!

PLAY "Match the Prize" TODAY

WIN a MUSTANG! PLAY MATCH the PRIZE

There are more than 75,000 taxicabs registered in the United States alone, according to the Encyclopedia Britannica.

Highway 17-92, Longwood

French Ave. & 25th St.

Palmetto Ave. & 3rd St.

400 E. First St.

Dalton

ROBIN HOOD FLOUR
PLAIN OR SELF-RISING

5-LB. BAG **49¢**

5-LB. SOUTHERN BISCUIT... PLAIN OR **S. R. Flour 39¢**

24-oz. BOTTLE... ASTOR **Cooking Oil 39¢**

10-oz. ASTOR INSTANT **Coffee... 99¢**

NO. 2 CANS THRIFTY MAID SLICED OR CRUSHED **Pineapple 4/1.**

REG. 3/69¢... #303 DELMONTE GOLDEN C. S. OR W. K. **Corn... 3/59¢**

REG. 2/35¢... #303 THRIFTY MAID 3 or. OR LARGE **Swt. Peas 7/1.**

REGULAR 29¢... #2 1/2 CAN THRIFTY MAID CUT SWEET **Potatoes 4/1.**

Royal Gelatin Box 9052, St. Paul, Minn. 55177
Please send me a coupon good for 25¢ on my next purchase of any brand of fruit cocktail. I enclose 3 Royal Gelatin package fronts.

Name _____
Address _____
City _____
State _____ Zip Code _____
Offer void where prohibited, taxed or restricted. Expires Dec. 31, 1966.

REGULAR 27¢... #303 CANS ASTOR FRUIT **Cocktail 5/1.**

ALL FLAVORS... SMALL SIZE ROYAL **Gelatin 4/41¢**

50 Free Stamps
With Each Twin Pack Crackin' Good Potato Chips (NO COUPON REQUIRED)

50 EXTRA TOP VALUE STAMPS
ONE 100-COUNT Pkg. FRESH WHITE Paper Plates GOOD THRU MAY 14TH

50 EXTRA TOP VALUE STAMPS
ONE 100-COUNT Pkg. PAPER PLATES GOOD THRU MAY 14TH

50 EXTRA TOP VALUE STAMPS
ONE 100-COUNT Pkg. PAPER PLATES GOOD THRU MAY 14TH

50 EXTRA TOP VALUE STAMPS
ONE 100-COUNT Pkg. PAPER PLATES GOOD THRU MAY 14TH

BLUE OR WHITE ARROW
DETERGENT 39¢
REGULAR 59¢ GIANT BOX
(Limit 1 detergent of your choice with \$5.00 or more food order.)

BLUE CHEER
DETERGENT 49¢
REGULAR 73¢ GIANT BOX

3 TWIN PACK "DECORATOR" KLEENEX
PAPER TOWELS 6 ROLLS \$1.00

QUANTITY RIGHTS RESERVED — PRICES GOOD THRU MAY 14TH

KRAFT COOKING OIL 49¢
QUART BOTTLE
(LIMIT 1 WITH \$8 ORDER)

REGULAR 3/81... 46-oz. THRIFTY MAID **Tomato Juice 4/1.**

REGULAR 51¢... 24-oz. LYKE'S **Beef Stew... 2/89¢**

REGULAR 31¢... #7 1/2 CANS DELMONTE **Tuna Fish... 3/1.**

REG. 49¢... 12-oz. HERSHEY KISSES OR 10-oz. ... **Miniature Candy 39¢**

MINERBEZE MEDIUM GRADE "A" FLORIDA ALL WHITE
FRESH EGGS 2 DOZ. 79¢

CHEK DRINKS 17¢
MIX OR MATCH ALL FLAVORS
12-oz. CANS \$1.

PLAYING "MATCH the PRIZE" YOU SHOULD BE TOO!



U. S. CHOICE BONELESS FULL CUT ROUND **Steak lb. 98¢**

U. S. CHOICE... W-D BRAND CHUCK **Roast lb. 59¢**

U. S. CHOICE... W-D BRAND POT **Roast lb. 69¢**

U. S. CHOICE... W-D BRAND RIB **Roast lb. 98¢**

U. S. CHOICE W-D BRAND BONELESS ROUND **Roast lb. 98¢**

BOSTON BUTT **Pork Roast... lb. 49¢**

FRESH CLAW **Crab Meat... lb. 98¢**

12-oz. PKG. S. SUBER'S **Sliced Bacon 59¢**

READY TO COOK... STUFFED **Flounder... lb. 89¢**

U. S. CHOICE W-D BRAND BEEF... CHUCK **Steak lb. 69¢**

U. S. CHOICE W-D BRAND... CALIFORNIA **Roast lb. 89¢**

U. S. CHOICE W-D BRAND SHORT **Ribs lb. 49¢**

U. S. CHOICE W-D BRAND BONELESS **Stew lb. 89¢**

W-D BRAND... 2 1/2-LB. PKG. GROUND **Stew \$1.99**

10-oz. PKG. COPELAND HEAT AND SERVE **Sausage... 55¢**

PKGS. COPELAND **Chipped Beef 4/1.**

1-LB. BAG... SUNNYLAND **Sausage... 59¢**

1-LB. PKG. TARNOW **Bologna... 59¢**

SUNNYLAND or COPELAND
Smo. HAMS 49¢
SHANK HALF
LB. **49¢**
Whole or Butt Half 59¢

U. S. CHOICE **Veal Cutlets... lb. 1.19**

U. S. CHOICE RIB **Veal Chops... lb. 1.19**

4-COUNT... PILLSBURY **Can. Biscuits 4/19¢**

8-oz. BORDEN'S... NEUFCHATEL **Cheese... 29¢**

2-LB. CUP... SUPERBRAND **Cott. Cheese 55¢**

SUPERBRAND NATURAL SLICED... 4-oz. PKG. **Swiss Cheese 39¢**

PALMETTO FARMS **Cole Slaw... 39¢**

PALMETTO FARMS **Potato Salad 39¢**

FANCY GOLDEN BANTAM
CORN 10 ears 49¢

MAINE RUSSETS... U. S. NO. 1... BAKING **Potatoes 10 LB. BAG 79¢**

CHERRY RED... FANCY **Rhubarb 2 lbs. 39¢**

FRESH... JUICY **Lemons DOZ 39¢**

LARGE... FRESH HEADS **Lettuce 2/39¢**

FRESH... CRISP **Cukes... 5/39¢**

ALL FLAVORS MORTON (Except 3-Course)
Meat Dinners... EACH 39¢

16-oz. PKG. ORE-IDA FRENCH FRY **Potatoes 4/1.**

6-oz. CAN LIBBY'S LIMEADE OR **Lemonade 8/1.**

TREADO FROZEN... (PKG. OF 2) **Pie Shells 3/1.**

10-oz. PKG. ASTOR **Green Peas 6/1.**

10-oz. PKG. ASTOR... CHOPPED **Spinach 6/1.**

MEYERS WHITE... (PKG. OF 2 LOAVES)
Hot Bread 39¢

TASTE OF SEA Brooded Haddock, Perch, Flounder 2-lb. Pkg. **Fish Steaks 1**

2-LB. PKG. HASH BROWN **Potatoes 3/1.**

MORTON APPLE DANISH **Coffee Ring 59¢**

PINT... BREAKSTONE **Sour Cream 45¢**

12-oz. CRACKIN' GOOD VANILLA **Wafers... 29¢**

12-oz. BOX CRACKIN' GOOD COOKIES **KoKoJo's... 29¢**

1-LB. LOAF DIXIE DARLING HONEY KORN (Plus 25 Free Stamps) **Bread... 23¢**

PKG. OF 12... REG. 2/29¢... DIXIE DARLING **Din. Rolls... 10¢**

Meat Dinners... EACH 39¢

16-oz. PKG. ORE-IDA FRENCH FRY **Potatoes 4/1.**

6-oz. CAN LIBBY'S LIMEADE OR **Lemonade 8/1.**

TREADO FROZEN... (PKG. OF 2) **Pie Shells 3/1.**

10-oz. PKG. ASTOR **Green Peas 6/1.**

10-oz. PKG. ASTOR... CHOPPED **Spinach 6/1.**

MEYERS WHITE... (PKG. OF 2 LOAVES)
Hot Bread 39¢

TASTE OF SEA Brooded Haddock, Perch, Flounder 2-lb. Pkg. **Fish Steaks 1**

2-LB. PKG. HASH BROWN **Potatoes 3/1.**

MORTON APPLE DANISH **Coffee Ring 59¢**

PINT... BREAKSTONE **Sour Cream 45¢**

WIN a MUSTANG! PLAY MATCH the PRIZE

Highway 17-92, Longwood

French Ave. & 25th St.

Palmetto Ave. & 3rd St.

400 E. First St.

Dalton

I DON'T KNOW HOW ELSE I COULD KEEP UP ON MY FRIENDS WITH-OUT WATCHING THE HOME TOWN PAPER NAILED TO MY WALL IN ON WELKTON



Call Sanford Herald Circulation Dept. Phone 822-2611

Arts and Crafts Club Announces New Officers

The Arts and Crafts Club of DeBarry elected officers at its May meeting as recommended by Mrs. Olene Hinton, chairman of the nominating committee. Serving will be John Young of New Smyrna Beach, president; Mrs. Hinton, of Daytona Beach, vice president; Mrs. Martha Hedcock, of DeBarry, recording secretary; Clinton Sommer, of DeBarry, corresponding secretary; and Archie MacNaughton, DeBarry, treasurer.

A reception will be held from 2 until 4:30 p.m. Sunday at DeBarry Mansion at which time the public is invited to view the club's exhibit in the DeBarry Room. Members were informed a regional exhibit is being planned, with awards to be presented, for which dates will be announced. Those wishing to participate were urged to get work done by the 15th.

Summer art classes at the Mansion, sponsored by the Florida Federation of Arts, Inc., were announced for June 20-July 1, and July 11-20, 9 a.m. until noon. Instructors will be Arnold Hill of DeLand and Regene Jennings of Sanford. Mrs. G. Beavers, 210 Sunrises Boulevard, DeBarry, may be contacted for applications and further details. The school is open to students, beginners and advanced, 14 years and older.

'Crystal Craze' Explained For DeBarry Club

The art of "crystal craze," a method of inserting various shaped jars, one in the other, to make candle holders, vases, and other items, was demonstrated for members of the DeBarry Extension Homemakers Club in the May workshop session by Mrs. John Rayburn and the president, Mrs. Chester Beckler. Mrs. Beckler also showed the group how to make colored raffia balls for decorative hats and handbags could be made from raffia by using double stitch crochet. The noon luncheon and afternoon business session was attended by some 64 members. Mrs. Beckler gave a resume of the county council meeting in Edgewater.

MYF Officers Installed

New officers of the Junior High Methodist Youth Fellowship at First Methodist Church, Sanford, were installed May 1 during the evening service at the church. Serving are Sue Jeffcoat, president; Kathy Lytle, vice president; Donna Sawyers, secretary; Wade Dress, treasurer; Alan Hasky, worship; Beth Darby and Albert Jarrell, fellowship; and Jim Lee, publicity.

At a recent council meeting of the group, plans were completed for programs for the month and for a party at Rock Springs. In order to attend the party, three consecutive meetings must be attended.

THURSDAY • FRIDAY • SATURDAY
PARK AVE. AT 25th ST.
STORE OPEN ALL DAY SUNDAY 9 A.M. TO 6 P.M.

BOATLOAD OF BARGAINS!

FLA. GRADE "A" Fryers \$1.88
FAMILY PACK 5 POUND PK. (LIMIT: 2 WITH YOUR FOOD ORDER PLEASE)

"FOLGER'S" ALL GRADES COFFEE LB. CAN 37¢
(LIMIT: ONE WITH YOUR FOOD ORDER PLEASE)

LEAN WESTERN CENTER CUT PORK CHOPS lb. 88¢
FLAVOR-AGED BEEF STEAKS: BONELESS ROUND lb. 98¢, SIRLOIN lb. 98¢, CLUB lb. 98¢, FAMILY lb. 78¢, CHUCK lb. 58¢

VEGETOLE SHORTENING 3 LB. CAN 37¢
LIFE SAVERS! Sliced Picnic lb. 58¢, SUNNYLAND ALL MEAT lb. 58¢, Wieners 12-OZ. 45¢, LEAN 'N MEATY Spare Ribs lb. 58¢

LETTUCE HEAD 17¢
APPLES 4 lbs. (CELLO BAG) 49¢
GENUINE "IDAH0" Baking Potatoes 10 lbs. (MESH BAG) 69¢

TOPP COLAS ALL FLAVORS 15 for 89¢
AJAX LAUNDRY DETERGENT GIANT BOX 47¢
SAFE SUDS DETERGENT

BAKERY: RUM-NUT CAKE EACH 39¢, WHITE BREAD 4 20-OZ. LOAVES 89¢, HOT DOG BUNS 2 PKGS OF 39¢
HOLLAND DUTCH ICE CREAM 37¢

PLASTIC STRIPS 44¢
Morton FROZEN FOODS: APPLE CHERRY PEACH FRUIT PIES 25¢
BAND-AID PLASTIC STRIPS

Memorial Unit Has Election Of Officers

By Jess Casselberry

Officers for the coming year were elected by American Legion Auxiliary Memorial Unit 566 of Casselberry at a meeting at the Women's Club on Overbrook Drive.

They include, Mrs. Emily Green, president; Mrs. Edith Myrders, vice president; Mrs. Letha Ward, secretary; Mrs. Elizabeth Evans, treasurer; Mrs. Elsie Brown, sergeant at arms; Mrs. Alice Pringle, chaplain; and Mrs. Della Kryder, historian.

Installation will be held in June jointly with the Legion Post. Named to a committee to plan the affair are Mrs. Kryder, chairman; Mrs. Pringle, Mrs. Brown, Mrs. Green, and Mrs. Ward.

Mrs. Green and Mrs. Ward were elected to serve as delegates from the unit to the Department Convention, May 19-22, in Daytona Beach. Elected as alternates were Mrs. Myrders and Mrs. Kryder.

Named to a committee to audit the books were Mrs. Helen Stasewski, Mrs. Green, Mrs. Evans, Mrs. Kryder, and Mrs. Margaret Schroder.

Schedule was announced for those working on Poppy Days, Friday and Saturday, May 12-14 in Casselberry. Funds thus collected are used exclusively for veteran's rehabilitation and child welfare work.

The Auxiliary will participate with the post and other veterans groups in the Memorial Day Program Sunday, May 29, at the Memorial Park on Lake Point Drive. Those taking part in the parade to the site are asked to gather at 1 p.m. at the Casselberry Fire Station.

Winners in the American-Seminole Contest at Lyman High School sponsored by the unit will receive their awards at the Awards Day Program with Mrs. Kryder, American-Seminole chairman, making the presentation.

Less Help SAN ANTONIO, Tex. (UPI)

President Johnson sent to Congress today a report stating that needy children in private and parochial schools are getting less federal help than the new education law intended.

Community Responsibility

Ed Note: Vicki Fagan, of Lyman High School, whose prize-winning essay appears below, was one of 15 Seminole County high school students who submitted their thoughts on the subject of "The Community Responsibility of the Individual" to the Sanford Herald.

The Sanford Herald finds that almost without exception teenagers who entered the contest have given serious thought to the subject and have some intelligent things to say about it.

Beginning with Miss Fagan's essay today, The Herald will print these essays as guest editorials from time to time, as space permits.

The contest was sponsored by the Sanford-Seminole Jocees and the Seminole County Bar Association in observance of Law Day.

When our founding fathers set out to create our unique, free and democratic society they brought forth certain basic ideals which establish the difference from totalitarian rule. To uphold these beliefs we, therefore, establish the need for individual responsibility and this need becomes the foundation on which our law system was formed. Free government needs a code and ethics to live by.

How, then, can these laws create community responsibility? Law can simply create a community. Rules thoughtfully prepared by our society place on each individual a common set of duties upon which obedience is derived the binding together of men and the oneness of society. It is within these standards that a community is formed and under its guidance that the strength of a nation is founded. For it is within this bond our pride is formed and our national pride which becomes our American heritage and is carried in the soul of our every generation.

We find, then, before each of us a great task. Each man inherits a responsibility that is threefold—as a man, as a citizen and as a portion of the community.

Dick West's The Lighter Side

WASHINGTON (UPI) — A group of scientists were sitting around one day and one of them said, "I wonder if it is fun to dig a 30,000-foot hole in the ground?"

That was the origin, more or less, of "Project Mohole," man's first attempt to pierce the mantle of the earth.

Mohole has long been my favorite project and I was greatly dismayed the other day when the House appropriations committee voted to cut off funds for the venture.

The committee's action put me in a bit of a quandary. There is grave danger that Project Mohole will turn out to be a Project No-hole. Which would certainly be a pity.

If you are like me, you spend about half your time wondering what's really going on there under the crust.

And now it appears we may never get to know.

With \$50 million already sunk into Mohole and not yet so much as a small cavity to show for it, the committee apparently decided that hole is not worth the expense.

But the soon learned how to captivate boys by use of the "Compliment Club" strategy. It involves tooling the other fellow's horn, instead of your own.

"But, Dr. Crane," she reported later, "I believed that human beings like to boast about knowing important people."

"So I thought if I showed off my daddy's importance and the fact I had traveled to Europe, then my sweet would have a greater desire to keep on dating me."

"Why didn't it work out that way?"

"Yes, it is an axiom of psychology that we like to number important people among our acquaintances."

"That's even one of the underlying reasons why teenagers collect autographs."

"But beware!"

"We don't want our companions to leave us figuratively in the dust while they grow in prestige."

"But if they will meanwhile love us along with them, then we don't mind how high they go in the eye of the public."

Remember Christ's comment about the disgruntled villagers.

The Sanford Herald

Page 1A Sanford Herald May 11, 1966

WALTER A. GIBLOW, EDITOR AND PUBLISHER
PAUL B. BROWNE, GENERAL MANAGER
ROBERT E. PARKER, COUNTY COMMISSIONER

Advertising Director: ROBERT ALLEN
Advertising Manager: JAMES W. BROWN
Business Manager: JAMES W. BROWN
Circulation Manager: JAMES W. BROWN
City Editor: JAMES W. BROWN
County Editor: JAMES W. BROWN

Published daily except Sundays, Tuesdays and Christmas; published Saturdays preceding Christmas; published Saturdays preceding Christmas.

Subscription Rates: Home Delivery \$10.00 per year; Single Copies 25¢.

The Herald is a member of the United Press which is published exclusively in the U.S. for the purpose of all the local news printed in this newspaper.

Copyright © 1966 by The Sanford Herald. All rights reserved. No part of this publication may be reproduced without the written permission of the publisher. This newspaper is published weekly except on the day of the week of the date of the publication. It is published at the office of the publisher, 1115 N. W. 1st St., Sanford, Florida. Second-class postage paid at Sanford, Florida, under the Act of October 3, 1917.

"Forward March!"



Dr. Crane's Worry Clinic

Winning a sweetheart involves use of the magician's strategy, as Norma soon found out. So she took this case and sent for those 200-point Rating Scales below as help to win a top-notch mate, so use the scientific techniques outlined today.

CASE 2-415: Norma L. aged 17, is the unhappy girl who was a one-date flop.

But she soon learned how to captivate boys by use of the "Compliment Club" strategy. It involves tooling the other fellow's horn, instead of your own.

"But, Dr. Crane," she reported later, "I believed that human beings like to boast about knowing important people."

"So I thought if I showed off my daddy's importance and the fact I had traveled to Europe, then my sweet would have a greater desire to keep on dating me."

"Why didn't it work out that way?"

"Yes, it is an axiom of psychology that we like to number important people among our acquaintances."

"That's even one of the underlying reasons why teenagers collect autographs."

"But beware!"

"We don't want our companions to leave us figuratively in the dust while they grow in prestige."

"But if they will meanwhile love us along with them, then we don't mind how high they go in the eye of the public."

Remember Christ's comment about the disgruntled villagers.

'People Hunters' Find A Target

PERTH AMBOY, N. J. (UPI) — Two teen-agers with rifles walked by as Joseph Bolinski sat on a rock in a field near his home.

"What are you doing? Bird hunting?" he asked.

"No, People hunting," one of the youths replied with a smile.

A minute later, as the boys were about 40 feet away, a shot rang out. The bullet struck Bolinski in the back, and he fell.

"I love children so I'd make a good mother!"

"If it is true that the good die young, then my family must be full of black sheep!"

What Norma plotted in Bill's subconscious mind was this thought:

THANK YOU . . . THANK YOU
THANK YOU



FOR A UNITED SEMINOLE COUNTY
ELECT
ROBERT E. PARKER
COUNTY COMMISSIONER DISTRICT 4

THE MAN WITH THE PEOPLE AT HEART

- YOUNG ENOUGH TO BE AGGRESSIVE
- MATURE ENOUGH TO USE GOOD JUDGMENT

LIFETIME RESIDENT OF SEMINOLE COUNTY
(Paid Ad)

Bruce Bisset — Ray Cromley Political Notebook

WASHINGTON (NEA) — Whatever the re-election votes of nervous first-term House Democrats their party's high command remains cool and collected as it completes the November vote.

Some seem to insist that they still see no measurable evidence of a major anti-Johnson or anti-Democratic trend across the nation.

The White House now has in hand nearly 20 polls taken in various congressional districts. On balance they are mainly favorable for the President.

One in Massachusetts shows a huge 88 per cent of those polled endorsing New Jersey district nearly matched that with 82 per cent. In these and other eastern areas Johnson actually polled 40 to 66 per cent of the vote in the 1964 election.

In the South, however, there would not seem to be a comparable advance in the President's status over his low state of 1964. As a sample an urbanized Alabama congressional district shows a poll that 78 per cent of the voters think he is doing either poorly or "not good."

Alabama was one of five Old South states which went for Barry Goldwater in 1964. Soundings of a more general nature, taken by key Democratic circuit-riders, suggest that things are good in Minnesota and also in Indiana, notwithstanding the dove-like utterances of Indian's Sen. Vance Hartke.

The Democratic high command continues to believe that House losses can be held to 20 or 25, which is not deemed seriously damaging to the President's majority. One leader has even gone back to the mid-1960 loss estimate of mere 20.

An old Washington election hand thinks the really significant thing is that neither party appears to expect a large switch in the U.S. Senate, where Democrats now have a 54-46 edge.

In his view, if a genuine trend against the administration were at work or in a slight, Republicans should reasonably

Letters

Editor, Herald:

On behalf of the officers and members of the Longwood Extension Homemakers Club I want to extend to the Sanford Herald our thanks and appreciation for the publicity given our group throughout the year.

Frances K. Seale, secretary

NOW RENTING! There's no Match for Flammies' Electric Living at Sanford's Town 'n Lake "GOLD MEDALLION" GARDEN APARTMENTS

- Electric Air Conditioning for year-round cooling and heating.
- All-electric Kitchen and Laundry equipped by GENERAL ELECTRIC.
- Electric Water Heater
- Refrigerator-Freezer
- Electric Laundry facilities
- Full Housepower
- Electric Range
- Electric Dishwasher
- Waste Disposal
- Ample Light-for-Living

Now's the Time to have WINTER CLOTHES CLEANED and STORED

DON'T WAIT TIL THE MOTHS COME!

Crowded closets, jammed with soiled clothing are an open invitation to Mr. Moth and company.

Let us clean your Winter clothes — and put them in FREE Sanitone Box Storage!

Is Sanitone Box Storage really FREE? Yes, because we want to prove to you how good our dry cleaning really is. You pay only the regular cleaning charge plus \$1.00 for insurance.

Your clothes are dry cleaned, stored in a protected storage box and returned free to wear whenever you want them. Gives you extra closet space for your summer clothes.

Santone Cleaners and Launderers
112 S. PALMETTO AVE. 322-5272

Seminole County Laundry
819 W. 3rd St. 322-3253

Publix Markets
 Think in Publix...
 Enjoy PUBLIX Thrift...

"Let's go to the races"

WIN UP TO \$1000. FREE

TV POST TIME
 Sunday at 6:30 P.M. on
 WFLA-TV Channel 8 and
 WWSB-TV Channel 10
 At 6:30 P.M. on
 WWSB-TV Channel 10

1st Race Each Week \$1000 for WIN
 2nd Race Each Week \$500 for WIN
 3rd Race Each Week \$250 for WIN
 4th Race Each Week \$125 for WIN
 5th Race Each Week \$62.50 for WIN

3 Races in Every Half-Hour TV Show
 New Cash Shows Free Every Week
 You Don't Have to Watch TV to Win
 Check Your Card at PUBLIX Weekly

Students Give Program For DeBary Legion
 By Mrs. John Lewis

A special program on Americanism was presented by the Enterprise Elementary School third grade for the May meeting of Herbert D. Gibb American Legion Post 210 and Auxiliary Unit of DeBary.

Following the performance the auxiliary convened for its regular business session with Mrs. Margaret Thomas in charge in the absence of Mrs. Assenath Butler, president.

A business order will be conducted throughout the month with members contacted by mail. The unit will have a picnic at 1 p.m. on Sunday at the DeBary Restaurant.

Poppy days will be May 26-27 and Mrs. Rose Williams, chairman, called for volunteers to assist in the annual sale. Funds derived are used to aid wives and children of deceased veterans. Miss Sharon Beckman has been named "Poppy Queen."

Mrs. Irene Turbell asked for voluntary clerical workers to assist when the public chest X-ray unit visits DeBary from noon until 2 p.m., June 7, and from 9 a.m. until noon, June 8.

Mrs. Turbell presented a receipt from the Heart Fund for the donation given in the name of Mrs. Gertrude Kammerer and also read a thank you note from the Legion's Children's Hospital in St. Petersburg for the unit donation.

A recital of auxiliary hymns was given by Mrs. Florence St. Amant, music chairman, who also read the hymn, "America, My Country."

Following reading of the president's report on the past year's activities and the closing prayer, refreshments were served during a social hour with members of the post.

Hadrian's Wall, in England, was built by a Roman emperor to defend the Roman province of Britain in A.D. 136.

SAVE 34
 FRESH EGGS
 ALL GRADES
CHASE & SANBORN
49¢

SAVE 25¢ Swift's Premium Assort. Flavors
Sherbet 5 pgs. \$1.

SAVE 14¢ Plain Or Salt-Rising Flour
Gold Medal 5 lb. 49¢

Assorted Flavors 10-12
Fruit Drink 3 46¢ \$1.

SAVE 10¢ Lady Betty
Prune Juice 40 oz. 39¢

SAVE 16¢ Assorted Flavors Soap
Diet Drink 4 10 oz. cans \$1.

SAVE 10¢ Deodorant
Liquid Trend 22 oz. 39¢

SAVE 20¢ Heinz
Sweet Gherkins . . . 3 11 oz. jars \$1.

SAVE 17¢ Heinz
Krinkle Chips . . . 3 11 oz. jars \$1.

SAVE 17¢ Heinz Sweet
Mixed Pickles . . . 3 11 oz. jars \$1.

Reynold's 12-inch Roll
Aluminum Wrap . . . 25 ft. roll 29¢

SAVE 17¢ Del Monte Extra Large
Prunes 3 1 lb. pgs. \$1.

F.F.V. Cookie Treat!
Oatmeal Cookies . . . 14 1/2 oz. pgs. 39¢

New Thin Style! Scumline
Krispy Crackers . . . 1 lb. pgs. 35¢

English Red Wine
Vinagar 1 qt. 37¢

Deviled Ham 43¢
 Spread 45¢

Team Flakes 35¢
 Deodorant Soap 2 39¢
 Natural Peanuts 49¢

dairy specials

SAVE 4¢ Philadelphia's Cream
Margarine 1 lb. 39¢

Flavor Guard
Dinner Rolls 29¢

Lady White Sweet
Topping 49¢

Large Or Small Cond. Borden's
Cottage Cheese . . . 29¢

Wholesome Cheese For Sandwiches or Picnics
Sliced Cheese 59¢

frozen foods

SAVE 4¢ Atlantic Field
Lemonade 2 12 oz. cans 39¢

SAVE 17¢ Public Market Combination
Dinner 39¢

Tea Cake 69¢
 Chopped Turnips 29¢

Mrs. Smith's Assorted
Fruit Pies 49¢

SAVE 10¢ Swift's
Sliced Turkey 1/2 lb. \$1.79

SAVE 10¢ Swift's
Pizza 99¢

SAVE 10¢ Swift's
Lobster Tails \$1.49

SAVE 10¢ Swift's
Haddock Fillets 59¢

SAVE 10¢ Swift's
Scallops 89¢

LET'S GO TO THE RACES!
 SAVE 24
 FRESHEN YOUR WHITES
BLUE CHEER
49¢

SWIFT'S PREMIUM PROTEIN GOVT.-INSPECTED HEAVY WESTERN BEEF SALE!

THE BEEF YOU NEED IN LESS COOKING TIME!

Swift's Premium Boneless Imported
Roast lb. 79¢

Boneless English Cut
Beef Roast lb. 99¢

Bone-In
Pot Roast lb. 59¢

Tender Delicious
Chuck Steaks lb. 69¢

Swift's Beef
Short Ribs lb. 39¢

Easy To Prepare Fresh
Gr'nd Beef 3 lbs. \$1.65

Swift's Premium Boneless Meat
Sliced Bacon lb. 79¢

Swift's Premium Sausages
Smoked Sausages lb. 89¢

Swift's Premium Sausages
Smorgasbord Pak 59¢

House's Premium Orange Sausage
Wieners 1 lb. 59¢

Tender's Tender Chopped
Beef or Ham 3 8 1/2 oz. pgs. \$1

Cooking's Fresh Blood
Bologna 25' 45' 65'

Good-Quality Sausages
Veal Steaks 10 oz. 99¢

(Plus 50 Extra 50¢ Green Stamps With Coupon)

Swift's Premium Cashed Or Baked
Sliced Ham 5 oz. 69¢

(Plus 50 Extra 50¢ Green Stamps With Coupon)

Swift's Premium Sausage
Pork Sausage lb. 69¢

(Plus 50 Extra 50¢ Green Stamps With Coupon)

dash detergent	gentle ivory snow	gentle ivory flakes	salvo tablet detergent	liquid ivory detergent	mr. clean cleaner	spic & span cleaner	zest of beauty bar
49¢	85¢	37¢	79¢	63¢	69¢	93¢	45¢

Another Happy Difference: **S&N Green Stamps!**



about these stamps...
 (you'll be surprised how easy it is!)

Publix Markets
 May 11, 1966 — Page 1A

Publix Markets

1000: Mrs. Lester Traylor
 2113 1/2 Ave. S.W.
 Lakeland, Fla.

1000: Mr. Henry Bates
 2116 New Tampa Hwy.
 Tampa, Fla.

1000: Mrs. W. C. Walker
 821 Lytle Dr.
 Central Beach, Fla.

1000: Mrs. Alberta Gedder
 44 Business Circle
 Lakeland, Fla.

1000: Mrs. John Duncan
 1612 61st Ave. South
 St. Petersburg, Fla.

1000: Mrs. L. May
 7144 1/2 Ave. N.
 Clearwater, Fla.

1000: Mr. A. S. Walker
 311 Chesapeake Dr.
 Dunedin, Fla.

1000: Mrs. C. McLeod
 1304 W. 9th St.
 Sanford, Fla.

1000: Mrs. Daniel Taylor
 48 Island Circle
 Seaside, Fla.

1000: Mrs. Jean Full
 712 Anita Street
 Tampa, Fla.

1000: Mr. George Chear
 1149 40th Ter. N.
 Largo, Fla.

1000: Isabel Tucker
 R. 2, Box 150
 Gosport, Fla.

1000: Mildred M. Milburn
 223 Oakwood Dr.
 Dunedin, Fla.

1000: Dale I. Bailey
 126 S. Woodland St.
 Seaside, Fla.

1000: James McCarley
 2724 Galloway Pl.
 Seaside, Fla.

1000: Mr. John Full
 712 Anita Street
 Tampa, Fla.

1000: Pat Garcia
 614 Taylor Park
 Melbourne Beach, Fla.

1000: Mrs. Irene Flayler
 354 Main St.
 Orlando, Fla.

1000: Myron C. Stebbins
 2204 1/2 Ave. S.W.
 Tampa, Florida

1000: Thomas Larrick
 720 N.E. 76 Ave.
 Seminole, Fla.

down produce lane

New Crop! Large July
Blackberries pint 39¢

New Florida Red Skin
Potatoes 10 lbs. 69¢

Florida Red-Skin
Tomatoes lb. 23¢

LET'S GO TO THE RACES!
 TENDER YELLOW FLORIDA
SWEET CORN
 10 ears
49¢
SPECIAL!

It's New! It's Here!
 The 70th Anniversary Edition of the
S & H IDEABOOK
 Come and get your FREE copy!

LET'S GO TO THE RACES!
 SAVE 32
 YELLOW CLING
 HALVED OR SLICED
F&P PEACHES
4 \$1
SPECIAL!

"F & P SALE"

SAVE 12¢ F & P Berrant
Pear Halves 4 #300 \$1.

SAVE 25¢ F & P Fruit
Fruit Cocktail 5 #300 \$1.

F & P Flavor Perfect
Sliced Beets #300 10c

F & P Flavorful Cut
Green Beans 3 #300 49c

SAVE 25¢ F & P Canned
Tomatoes 5 #300 \$1.

SAVE 15¢ F & P Delicious
Stewed Tomatoes . . . 5 #300 \$1.

SERVE GOLDEN SWEET CORN WITH YOUR PORK DINNER . . .

"FRESH PORK SALE"

Center Cut
Pork Chops lb. 79¢

Delicious Fresh
Pork Steaks lb. 69¢

Country Style
Pork Ribs lb. 59¢

Big-End Pork
Loin Roast lb. 49¢

Flavorful Boudin
Pork for Kabobs lb. 99¢

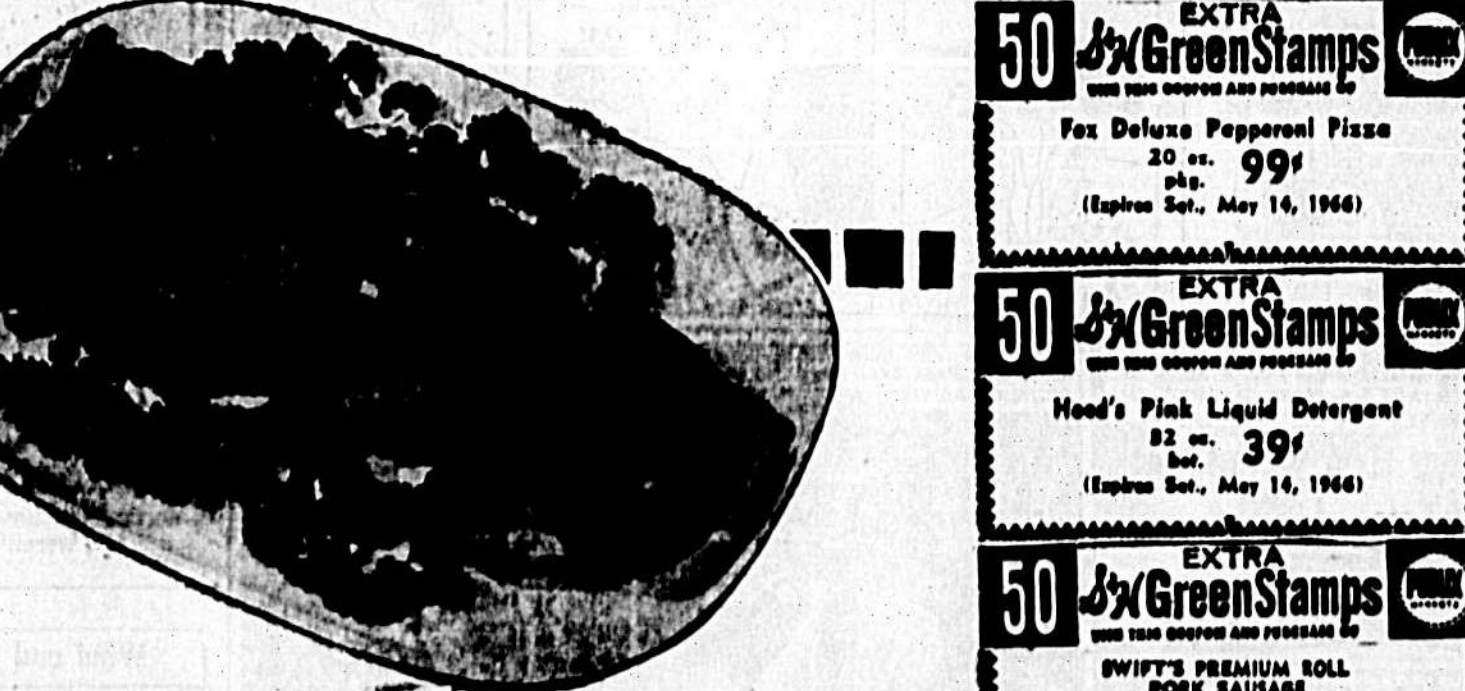

where shopping is a pleasure!

PUBLIX MARKETS

Sanford Plaza
 Hwy. 17-92 and
 Onora Dr., Sanford
 MON., TUES., WED., SAT.: 8:30-7:00
 THURS., FRI.: 8:30-9:00
 HOURS

Seminole Plaza,
 Casselberry
 MON., TUES., WED., SAT.: 8:30-7:00
 THURS., FRI.: 8:30-9:00
 HOURS

personal ivory soap	ivory soap	crisco shortening	for whiter, cleaner washes	pompeian olive oil
4 33¢	2 39¢	1 93¢	clorox household bleach	1 23¢
			1/2 gal. 37¢	

EXTRA Green Stamps

MacLEAM'S TOOTHPASTE
 99¢
 (Expires Sat., May 14, 1966)

EXTRA Green Stamps

EXCEDRIN TABLETS
 100 \$1.49
 (Expires Sat., May 14, 1966)

EXTRA Green Stamps

MONSIEUR GRAY'S
 2-lb. \$1.79
 (Expires Sat., May 14, 1966)

EXTRA Green Stamps

BORDEN'S CEMORA
 16 oz. 79¢
 (Expires Sat., May 14, 1966)

EXTRA Green Stamps

TEXIZE FLUFF RINSE
 69¢
 (Expires Sat., May 14, 1966)

EXTRA Green Stamps

Fox Deluxe Peppercorn Pizza
 20 oz. 99¢
 (Expires Sat., May 14, 1966)

EXTRA Green Stamps

Head's Pink Liquid Detergent
 32 oz. 39¢
 (Expires Sat., May 14, 1966)

EXTRA Green Stamps

SWIFT'S PREMIUM ROLL PORK SAUSAGE
 1 lb. 69¢
 (Expires Sat., May 14, 1966)

EXTRA Green Stamps

SWIFT'S PREMIUM COOKER OR BAKED SLICED HAM
 69¢
 (Expires Sat., May 14, 1966)

ANSWERING THE CALL—
 Eyes front, shoulders back,
 he summed the call-out at the
 school ball. Books stopped
 on his bench. Princes lifted
 six-year-old son of Japan's
 Crown Prince Akihito,
 marches off to class.

Song Writer Of Lake Mary Is On Way

By Frances W. Foster

Virginia Mathews of Lake Mary, has begun her climb up the ladder of success in the song writing business and will have two commercial records out within the next three weeks.

She has a total of six demo records made of her songs complete with vocal arrangements and orchestra accompaniment. These are all licensed to be broadcast.

"Just Where I Live You Live" was her first published song, and it has been sung by choirs in different demonstrations of churches and in various states. She writes both popular and religious numbers.

Two of her religious songs were recorded by Film City Studios in California. "I Thank You For My Faith" was on one side of the record, and "A Mother's Heart of Gold" on the flip side.

One of her songs was published by Foresters Songs, Lake City, Tenn., and she has had requests from various other recording outfits, such as Decca, to record her songs. Virginia has been writing songs only for about 14 years. She has written poetry since 1932 and there are two publishing companies now that want to publish a book of her poems.

She received training from the Famous Writers School in Westbrook, Conn., and belongs to the Song Writers Guild of Grand Beach.

She has lived in Lake Mary since 1936 and likes Seminole County better than any place she has lived. She originally came from Ohio, and got her schooling at Oxford in Ohio.

She has a natural ear for music although she does not play any instrument herself. She has sung, and since her voice is pitched lower, she writes her songs in a lower key, a feature everyone likes because they are easier to sing. They are also liked because they are different.

Virginia says that sometimes she gets up at 2 or 3 o'clock in the morning to write. A melody comes into her head and the words flow into her mind.

The best way her friends can help now is to call various radio stations in the area and request that her numbers be played. Bill Beck of the local radio station already has offered his help in publicizing the songs.

Rummage Sale

Veterans of Foreign Wars Post 4008 of Delray and its Auxiliary Unit will sponsor a rummage sale from 9 a.m. until 4 p.m., this Friday and Saturday at 100 N. Valencia Avenue, Orange City. Mrs. Grete Deming, chairman of the project, advises any saleable article will be welcomed.

Horoscope Forecast

GENERAL TRENDS: Most men very active in effort for trying to do things completely...

ARIES (Mar. 21 to Apr. 19) Do not let your not extravagant or higher-ups will be disappointed...

TAURUS (Apr. 20 to May 20) You may have to use diplomacy in A.M. and make sure that you do not let him, since they are very touchy...

GEMINI (May 21 to June 20) Particular care in driving is important in A.M. and best used with regular partners...

WOODY CHILDREN (June 21 to July 21) Being more economical in A.M. is very important and impressing others that you are practical...

WELL THERE GOES MY PEACE OF MIND! I'VE JUST TALKED TO HIM AND HE'S SAID THAT HE'S GOING TO TAKE ME TO THE MOUNTAINS...

WELL, I'VE SAID THIS EARLIER. NOW YOU'D BETTER GET UP TO THE MOUNTAINS, BUT WHERE TO GET TO?

WELL, I'VE SAID THIS EARLIER. NOW YOU'D BETTER GET UP TO THE MOUNTAINS, BUT WHERE TO GET TO?

WELL, I'VE SAID THIS EARLIER. NOW YOU'D BETTER GET UP TO THE MOUNTAINS, BUT WHERE TO GET TO?

WELL, I'VE SAID THIS EARLIER. NOW YOU'D BETTER GET UP TO THE MOUNTAINS, BUT WHERE TO GET TO?

WELL, I'VE SAID THIS EARLIER. NOW YOU'D BETTER GET UP TO THE MOUNTAINS, BUT WHERE TO GET TO?

WELL, I'VE SAID THIS EARLIER. NOW YOU'D BETTER GET UP TO THE MOUNTAINS, BUT WHERE TO GET TO?

WELL, I'VE SAID THIS EARLIER. NOW YOU'D BETTER GET UP TO THE MOUNTAINS, BUT WHERE TO GET TO?

WELL, I'VE SAID THIS EARLIER. NOW YOU'D BETTER GET UP TO THE MOUNTAINS, BUT WHERE TO GET TO?

WELL, I'VE SAID THIS EARLIER. NOW YOU'D BETTER GET UP TO THE MOUNTAINS, BUT WHERE TO GET TO?



SIDE GLANCES By Galbraith



Illustration for 'SIDE GLANCES' by Galbraith.

CARNIVAL By Dick Turner



Illustration for 'CARNIVAL' by Dick Turner.

TIZZY By Kate Osann



Illustration for 'TIZZY' by Kate Osann.

Herald Classifieds

2. Personnel: THE GENEROUS contributions to the... 3. Day Nurseries: NEW HOUR, day policy, daily except Sunday...

4. Pets & Supplies: ANIMAL HEAVEN MENDEL... 5. Day Nurseries: HIWATHA KIDDIS KORRAL...

6. Legal Notice: IN THE COUNTY COURT IN AND FOR HEMLOCK COUNTY, STATE OF ALASKA...

7. Special Notices: GARDNER JOHN... 8. Business Opportunities: DRAPERY CONTRACT...

9. Services: SHIWA BEACH... 10. Real Estate: 411 BEACH BUREAU...

11. Services: WINDY WASH... 12. Real Estate: 411 BEACH BUREAU...

13. Services: WINDY WASH... 14. Real Estate: 411 BEACH BUREAU...

15. Services: WINDY WASH... 16. Real Estate: 411 BEACH BUREAU...

17. Services: WINDY WASH... 18. Real Estate: 411 BEACH BUREAU...

19. Services: WINDY WASH... 20. Real Estate: 411 BEACH BUREAU...

21. Services: WINDY WASH... 22. Real Estate: 411 BEACH BUREAU...

23. Services: WINDY WASH... 24. Real Estate: 411 BEACH BUREAU...

25. Services: WINDY WASH... 26. Real Estate: 411 BEACH BUREAU...

27. Services: WINDY WASH... 28. Real Estate: 411 BEACH BUREAU...

Rain Or Shine, The Response 'Pours' In From Your Classified Ad. Call 322-5612.

51. Well Drilling: WELLS DRILLING... 52. Wanted To Buy: Used furniture... 53. Home Appliances: SANFORD ELECTRIC...

54. Real Estate: 411 BEACH BUREAU... 55. Business Opportunities: DRAPERY CONTRACT...

56. Services: SHIWA BEACH... 57. Real Estate: 411 BEACH BUREAU...

58. Services: WINDY WASH... 59. Real Estate: 411 BEACH BUREAU...

60. Services: WINDY WASH... 61. Real Estate: 411 BEACH BUREAU...

62. Services: WINDY WASH... 63. Real Estate: 411 BEACH BUREAU...

64. Services: WINDY WASH... 65. Real Estate: 411 BEACH BUREAU...

66. Services: WINDY WASH... 67. Real Estate: 411 BEACH BUREAU...

68. Services: WINDY WASH... 69. Real Estate: 411 BEACH BUREAU...

70. Services: WINDY WASH... 71. Real Estate: 411 BEACH BUREAU...

72. Services: WINDY WASH... 73. Real Estate: 411 BEACH BUREAU...

74. Services: WINDY WASH... 75. Real Estate: 411 BEACH BUREAU...

76. Services: WINDY WASH... 77. Real Estate: 411 BEACH BUREAU...

78. Services: WINDY WASH... 79. Real Estate: 411 BEACH BUREAU...

EEK & MEK advertisement with illustrations of a man and a woman.

Want Ad Information: Direct Phone Lines To Want Ads. SANFORD 322-5612 SOUTH SEMINOLE 425-5938

CLASSIFICATIONS: 1-Last & Present, 2-Permanent, 3-Day, 4-Seasonal, 5-Occasional, 6-Part-time, 7-Seasonal, 8-Occasional, 9-Part-time, 10-Seasonal, 11-Occasional, 12-Part-time, 13-Seasonal, 14-Occasional, 15-Part-time, 16-Seasonal, 17-Occasional, 18-Part-time, 19-Seasonal, 20-Occasional, 21-Part-time, 22-Seasonal, 23-Occasional, 24-Part-time, 25-Seasonal, 26-Occasional, 27-Part-time, 28-Seasonal, 29-Occasional, 30-Part-time, 31-Seasonal, 32-Occasional, 33-Part-time, 34-Seasonal, 35-Occasional, 36-Part-time, 37-Seasonal, 38-Occasional, 39-Part-time, 40-Seasonal, 41-Occasional, 42-Part-time, 43-Seasonal, 44-Occasional, 45-Part-time, 46-Seasonal, 47-Occasional, 48-Part-time, 49-Seasonal, 50-Occasional, 51-Part-time, 52-Seasonal, 53-Occasional, 54-Part-time, 55-Seasonal, 56-Occasional, 57-Part-time, 58-Seasonal, 59-Occasional, 60-Part-time, 61-Seasonal, 62-Occasional, 63-Part-time, 64-Seasonal, 65-Occasional, 66-Part-time, 67-Seasonal, 68-Occasional, 69-Part-time, 70-Seasonal, 71-Occasional, 72-Part-time, 73-Seasonal, 74-Occasional, 75-Part-time, 76-Seasonal, 77-Occasional, 78-Part-time, 79-Seasonal, 80-Occasional, 81-Part-time, 82-Seasonal, 83-Occasional, 84-Part-time, 85-Seasonal, 86-Occasional, 87-Part-time, 88-Seasonal, 89-Occasional, 90-Part-time, 91-Seasonal, 92-Occasional, 93-Part-time, 94-Seasonal, 95-Occasional, 96-Part-time, 97-Seasonal, 98-Occasional, 99-Part-time, 100-Seasonal, 101-Occasional, 102-Part-time, 103-Seasonal, 104-Occasional, 105-Part-time, 106-Seasonal, 107-Occasional, 108-Part-time, 109-Seasonal, 110-Occasional, 111-Part-time, 112-Seasonal, 113-Occasional, 114-Part-time, 115-Seasonal, 116-Occasional, 117-Part-time, 118-Seasonal, 119-Occasional, 120-Part-time, 121-Seasonal, 122-Occasional, 123-Part-time, 124-Seasonal, 125-Occasional, 126-Part-time, 127-Seasonal, 128-Occasional, 129-Part-time, 130-Seasonal, 131-Occasional, 132-Part-time, 133-Seasonal, 134-Occasional, 135-Part-time, 136-Seasonal, 137-Occasional, 138-Part-time, 139-Seasonal, 140-Occasional, 141-Part-time, 142-Seasonal, 143-Occasional, 144-Part-time, 145-Seasonal, 146-Occasional, 147-Part-time, 148-Seasonal, 149-Occasional, 150-Part-time, 151-Seasonal, 152-Occasional, 153-Part-time, 154-Seasonal, 155-Occasional, 156-Part-time, 157-Seasonal, 158-Occasional, 159-Part-time, 160-Seasonal, 161-Occasional, 162-Part-time, 163-Seasonal, 164-Occasional, 165-Part-time, 166-Seasonal, 167-Occasional, 168-Part-time, 169-Seasonal, 170-Occasional, 171-Part-time, 172-Seasonal, 173-Occasional, 174-Part-time, 175-Seasonal, 176-Occasional, 177-Part-time, 178-Seasonal, 179-Occasional, 180-Part-time, 181-Seasonal, 182-Occasional, 183-Part-time, 184-Seasonal, 185-Occasional, 186-Part-time, 187-Seasonal, 188-Occasional, 189-Part-time, 190-Seasonal, 191-Occasional, 192-Part-time, 193-Seasonal, 194-Occasional, 195-Part-time, 196-Seasonal, 197-Occasional, 198-Part-time, 199-Seasonal, 200-Occasional, 201-Part-time, 202-Seasonal, 203-Occasional, 204-Part-time, 205-Seasonal, 206-Occasional, 207-Part-time, 208-Seasonal, 209-Occasional, 210-Part-time, 211-Seasonal, 212-Occasional, 213-Part-time, 214-Seasonal, 215-Occasional, 216-Part-time, 217-Seasonal, 218-Occasional, 219-Part-time, 220-Seasonal, 221-Occasional, 222-Part-time, 223-Seasonal, 224-Occasional, 225-Part-time, 226-Seasonal, 227-Occasional, 228-Part-time, 229-Seasonal, 230-Occasional, 231-Part-time, 232-Seasonal, 233-Occasional, 234-Part-time, 235-Seasonal, 236-Occasional, 237-Part-time, 238-Seasonal, 239-Occasional, 240-Part-time, 241-Seasonal, 242-Occasional, 243-Part-time, 244-Seasonal, 245-Occasional, 246-Part-time, 247-Seasonal, 248-Occasional, 249-Part-time, 250-Seasonal, 251-Occasional, 252-Part-time, 253-Seasonal, 254-Occasional, 255-Part-time, 256-Seasonal, 257-Occasional, 258-Part-time, 259-Seasonal, 260-Occasional, 261-Part-time, 262-Seasonal, 263-Occasional, 264-Part-time, 265-Seasonal, 266-Occasional, 267-Part-time, 268-Seasonal, 269-Occasional, 270-Part-time, 271-Seasonal, 272-Occasional, 273-Part-time, 274-Seasonal, 275-Occasional, 276-Part-time, 277-Seasonal, 278-Occasional, 279-Part-time, 280-Seasonal, 281-Occasional, 282-Part-time, 283-Seasonal, 284-Occasional, 285-Part-time, 286-Seasonal, 287-Occasional, 288-Part-time, 289-Seasonal, 290-Occasional, 291-Part-time, 292-Seasonal, 293-Occasional, 294-Part-time, 295-Seasonal, 296-Occasional, 297-Part-time, 298-Seasonal, 299-Occasional, 300-Part-time, 301-Seasonal, 302-Occasional, 303-Part-time, 304-Seasonal, 305-Occasional, 306-Part-time, 307-Seasonal, 308-Occasional, 309-Part-time, 310-Seasonal, 311-Occasional, 312-Part-time, 313-Seasonal, 314-Occasional, 315-Part-time, 316-Seasonal, 317-Occasional, 318-Part-time, 319-Seasonal, 320-Occasional, 321-Part-time, 322-Seasonal, 323-Occasional, 324-Part-time, 325-Seasonal, 326-Occasional, 327-Part-time, 328-Seasonal, 329-Occasional, 330-Part-time, 331-Seasonal, 332-Occasional, 333-Part-time, 334-Seasonal, 335-Occasional, 336-Part-time, 337-Seasonal, 338-Occasional, 339-Part-time, 340-Seasonal, 341-Occasional, 342-Part-time, 343-Seasonal, 344-Occasional, 345-Part-time, 346-Seasonal, 347-Occasional, 348-Part-time, 349-Seasonal, 350-Occasional, 351-Part-time, 352-Seasonal, 353-Occasional, 354-Part-time, 355-Seasonal, 356-Occasional, 357-Part-time, 358-Seasonal, 359-Occasional, 360-Part-time, 361-Seasonal, 362-Occasional, 363-Part-time, 364-Seasonal, 365-Occasional, 366-Part-time, 367-Seasonal, 368-Occasional, 369-Part-time, 370-Seasonal, 371-Occasional, 372-Part-time, 373-Seasonal, 374-Occasional, 375-Part-time, 376-Seasonal, 377-Occasional, 378-Part-time, 379-Seasonal, 380-Occasional, 381-Part-time, 382-Seasonal, 383-Occasional, 384-Part-time, 385-Seasonal, 386-Occasional, 387-Part-time, 388-Seasonal, 389-Occasional, 390-Part-time, 391-Seasonal, 392-Occasional, 393-Part-time, 394-Seasonal, 395-Occasional, 396-Part-time, 397-Seasonal, 398-Occasional, 399-Part-time, 400-Seasonal, 401-Occasional, 402-Part-time, 403-Seasonal, 404-Occasional, 405-Part-time, 406-Seasonal, 407-Occasional, 408-Part-time, 409-Seasonal, 410-Occasional, 411-Part-time, 412-Seasonal, 413-Occasional, 414-Part-time, 415-Seasonal, 416-Occasional, 417-Part-time, 418-Seasonal, 419-Occasional, 420-Part-time, 421-Seasonal, 422-Occasional, 423-Part-time, 424-Seasonal, 425-Occasional, 426-Part-time, 427-Seasonal, 428-Occasional, 429-Part-time, 430-Seasonal, 431-Occasional, 432-Part-time, 433-Seasonal, 434-Occasional, 435-Part-time, 436-Seasonal, 437-Occasional, 438-Part-time, 439-Seasonal, 440-Occasional, 441-Part-time, 442-Seasonal, 443-Occasional, 444-Part-time, 445-Seasonal, 446-Occasional, 447-Part-time, 448-Seasonal, 449-Occasional, 450-Part-time, 451-Seasonal, 452-Occasional, 453-Part-time, 454-Seasonal, 455-Occasional, 456-Part-time, 457-Seasonal, 458-Occasional, 459-Part-time, 460-Seasonal, 461-Occasional, 462-Part-time, 463-Seasonal, 464-Occasional, 465-Part-time, 466-Seasonal, 467-Occasional, 468-Part-time, 469-Seasonal, 470-Occasional, 471-Part-time, 472-Seasonal, 473-Occasional, 474-Part-time, 475-Seasonal, 476-Occasional, 477-Part-time, 478-Seasonal, 479-Occasional, 480-Part-time, 481-Seasonal, 482-Occasional, 483-Part-time, 484-Seasonal, 485-Occasional, 486-Part-time, 487-Seasonal, 488-Occasional, 489-Part-time, 490-Seasonal, 491-Occasional, 492-Part-time, 493-Seasonal, 494-Occasional, 495-Part-time, 496-Seasonal, 497-Occasional, 498-Part-time, 499-Seasonal, 500-Occasional, 501-Part-time, 502-Seasonal, 503-Occasional, 504-Part-time, 505-Seasonal, 506-Occasional, 507-Part-time, 508-Seasonal, 509-Occasional, 510-Part-time, 511-Seasonal, 512-Occasional, 513-Part-time, 514-Seasonal, 515-Occasional, 516-Part-time, 517-Seasonal, 518-Occasional, 519-Part-time, 520-Seasonal, 521-Occasional, 522-Part-time, 523-Seasonal, 524-Occasional, 525-Part-time, 526-Seasonal, 527-Occasional, 528-Part-time, 529-Seasonal, 530-Occasional, 531-Part-time, 532-Seasonal, 533-Occasional, 534-Part-time, 535-Seasonal, 536-Occasional, 537-Part-time, 538-Seasonal, 539-Occasional, 540-Part-time, 541-Seasonal, 542-Occasional, 543-Part-time, 544-Seasonal, 545-Occasional, 546-Part-time, 547-Seasonal, 548-Occasional, 549-Part-time, 550-Seasonal, 551-Occasional, 552-Part-time, 553-Seasonal, 554-Occasional, 555-Part-time, 556-Seasonal, 557-Occasional, 558-Part-time, 559-Seasonal, 560-Occasional, 561-Part-time, 562-Seasonal, 563-Occasional, 564-Part-time, 565-Seasonal, 566-Occasional, 567-Part-time, 568-Seasonal, 569-Occasional, 570-Part-time, 571-Seasonal, 572-Occasional, 573-Part-time, 574-Seasonal, 575-Occasional, 576-Part-time, 577-Seasonal, 578-Occasional, 579-Part-time, 580-Seasonal, 581-Occasional, 582-Part-time, 583-Seasonal, 584-Occasional, 585-Part-time, 586-Seasonal, 587-Occasional, 588-Part-time, 589-Seasonal, 590-Occasional, 591-Part-time, 592-Seasonal, 593-Occasional, 594-Part-time, 595-Seasonal, 596-Occasional, 597-Part-time, 598-Seasonal, 599-Occasional, 600-Part-time, 601-Seasonal, 602-Occasional, 603-Part-time, 604-Seasonal, 605-Occasional, 606-Part-time, 607-Seasonal, 608-Occasional, 609-Part-time, 610-Seasonal, 611-Occasional, 612-Part-time, 613-Seasonal, 614-Occasional, 615-Part-time, 616-Seasonal, 617-Occasional, 618-Part-time, 619-Seasonal, 620-Occasional, 621-Part-time, 622-Seasonal, 623-Occasional, 624-Part-time, 625-Seasonal, 626-Occasional, 627-Part-time, 628-Seasonal, 629-Occasional, 630-Part-time, 631-Seasonal, 632-Occasional, 633-Part-time, 634-Seasonal, 635-Occasional, 636-Part-time, 637-Seasonal, 638-Occasional, 639-Part-time, 640-Seasonal, 641-Occasional, 642-Part-time, 643-Seasonal, 644-Occasional, 645-Part-time, 646-Seasonal, 647-Occasional, 648-Part-time, 649-Seasonal, 650-Occasional, 651-Part-time, 652-Seasonal, 653-Occasional, 654-Part-time, 655-Seasonal, 656-Occasional, 657-Part-time, 658-Seasonal, 659-Occasional, 660-Part-time, 661-Seasonal, 662-Occasional, 663-Part-time, 664-Seasonal, 665-Occasional, 666-Part-time, 667-Seasonal, 668-Occasional, 669-Part-time, 670-Seasonal, 671-Occasional, 672-Part-time, 673-Seasonal, 674-Occasional, 675-Part-time, 676-Seasonal, 677-Occasional, 678-Part-time, 679-Seasonal, 680-Occasional, 681-Part-time, 682-Seasonal, 683-Occasional, 684-Part-time, 685-Seasonal, 686-Occasional, 687-Part-time, 688-Seasonal, 689-Occasional, 690-Part-time, 691-Seasonal, 692-Occasional, 693-Part-time, 694-Seasonal, 695-Occasional, 696-Part-time, 697-Seasonal, 698-Occasional, 699-Part-time, 700-Seasonal, 701-Occasional, 702-Part-time, 703-Seasonal, 704-Occasional, 705-Part-time, 706-Seasonal, 707-Occasional, 708-Part-time, 709-Seasonal, 710-Occasional, 711-Part-time, 712-Seasonal, 713-Occasional, 714-Part-time, 715-Seasonal, 716-Occasional, 717-Part-time, 718-Seasonal, 719-Occasional, 720-Part-time, 721-Seasonal, 722-Occasional, 723-Part-time, 724-Seasonal, 725-Occasional, 726-Part-time, 727-Seasonal, 728-Occasional, 729-Part-time, 730-Seasonal, 731-Occasional, 732-Part-time, 733-Seasonal, 734-Occasional, 735-Part-time, 736-Seasonal, 737-Occasional, 738-Part-time, 739-Seasonal, 740-Occasional, 741-Part-time, 742-Seasonal, 743-Occasional, 744-Part-time, 745-Seasonal, 746-Occasional, 747-Part-time, 748-Seasonal, 749-Occasional, 750-Part-time, 751-Seasonal, 752-Occasional, 753-Part-time, 754-Seasonal, 755-Occasional, 756-Part-time, 757-Seasonal, 758-Occasional, 759-Part-time, 760-Seasonal, 761-Occasional, 762-Part-time, 763-Seasonal, 764-Occasional, 765-Part-time, 766-Seasonal, 767-Occasional, 768-Part-time, 769-Seasonal, 770-Occasional, 771-Part-time, 772-Seasonal, 773-Occasional, 774-Part-time, 775-Seasonal, 776-Occasional, 777-Part-time, 778-Seasonal, 779-Occasional, 780-Part-time, 781-Seasonal, 782-Occasional, 783-Part-time, 784-Seasonal, 785-Occasional, 786-Part-time, 787-Seasonal, 788-Occasional, 789-Part-time, 790-Seasonal, 791-Occasional, 792-Part-time, 793-Seasonal, 794-Occasional, 795-Part-time, 796-Seasonal, 797-Occasional, 798-Part-time, 799-Seasonal, 800-Occasional, 801-Part-time, 802-Seasonal, 803-Occasional, 804-Part-time, 805-Seasonal, 806-Occasional, 807-Part-time, 808-Seasonal, 809-Occasional, 810-Part-time, 811-Seasonal, 812-Occasional, 813-Part-time, 814-Seasonal, 815-Occasional, 816-Part-time, 817-Seasonal, 818-Occasional, 819-Part-time, 820-Seasonal, 821-Occasional, 822-Part-time, 823-Seasonal, 824-Occasional, 825-Part-time, 826-Seasonal, 827-Occasional, 828-Part-time, 829-Seasonal, 830-Occasional, 831-Part-time, 832-Seasonal, 833-Occasional, 834-Part-time, 835-Seasonal, 836-Occasional, 837-Part-time, 838-Seasonal, 839-Occasional, 840-Part-time, 841-Seasonal, 842-Occasional, 843-Part-time, 844-Seasonal, 845-Occasional, 846-Part-time, 847-Seasonal, 848-Occasional, 849-Part-time, 850-Seasonal, 851-Occasional, 852-Part-time, 853-Seasonal, 854-Occasional, 855-Part-time, 856-Seasonal, 857-Occasional, 858-Part-time, 859-Seasonal, 860-Occasional, 861-Part-time, 862-Seasonal, 863-Occasional, 864-Part-time, 865-Seasonal, 866-Occasional, 867-Part-time, 868-Seasonal, 869-Occasional, 870-Part-time, 871-Seasonal, 872-Occasional, 873-Part-time, 874-Seasonal, 875-Occasional, 876-Part-time, 877-Seasonal, 878-Occasional, 879-Part-time, 880-Seasonal, 881-Occasional, 882-Part-time, 883-Seasonal, 884-Occasional, 885-Part-time, 886-Seasonal, 887-Occasional, 888-Part-time, 889-Seasonal, 890-Occasional, 891-Part-time, 892-Seasonal, 893-Occasional, 894-Part-time, 895-Seasonal, 896-Occasional, 897-Part-time, 898-Seasonal, 899-Occasional, 900-Part-time, 901-Seasonal, 902-Occasional, 903-Part-time, 904-Seasonal, 905-Occasional, 906-Part-time, 907-Seasonal, 908-Occasional, 909-Part-time, 910-Seasonal, 911-Occasional, 912-Part-time, 913-Seasonal, 914-Occasional, 915-Part-time, 916-Seasonal, 917-Occasional, 918-Part-time, 919-Seasonal, 920-Occasional, 921-Part-time, 922-Seasonal, 923-Occasional, 924-Part-time, 925-Seasonal, 926-Occasional, 927-Part-time, 928-Seasonal, 929-Occasional, 930-Part-time, 931-Seasonal, 932-Occasional, 933-Part-time, 934-Seasonal, 935-Occasional, 936-Part-time, 937-Seasonal, 938-Occasional, 939-Part-time, 940-Seasonal, 941-Occasional, 942-Part-time, 943-Seasonal, 944-Occasional, 945-Part-time, 946-Seasonal, 947-Occasional, 948-Part-time, 949-Seasonal, 950-Occasional, 951-Part-time, 952-Seasonal, 953-Occasional, 954-Part-time, 955-Seasonal, 956-Occasional, 957-Part-time, 958-Seasonal, 959-Occasional, 960-Part-time, 961-Seasonal, 962-Occasional, 963-Part-time, 964-Seasonal, 965-Occasional, 966-Part-time, 967-Seasonal, 968-Occasional, 969-Part-time, 970-Seasonal, 971-Occasional, 972-Part-time, 973-Seasonal, 974-Occasional, 975-Part-time, 976-Seasonal, 977-Occasional, 978-Part-time, 979-Seasonal, 980-Occasional, 981-Part-time, 982-Seasonal, 983-Occasional, 984-Part-time, 985-Seasonal, 986-Occasional, 987-Part-time, 988-Seasonal, 989-Occasional, 990-Part-time, 991-Seasonal, 992-Occasional, 993-Part-time, 994-Seasonal, 995-Occasional, 996-Part-time, 997-Seasonal, 998-Occasional, 999-Part-time, 1000-Seasonal, 1001-Occasional, 1002-Part-time, 1003-Seasonal, 1004-Occasional, 1005-Part-time, 1006-Seasonal, 1007-Occasional, 1008-Part-time, 1009-Seasonal, 1010-Occasional, 1011-Part-time, 1012-Seasonal, 1013-Occasional, 1014-Part-time, 1015-Seasonal, 1016-Occasional, 1017-Part-time, 1018-Seasonal, 1019-Occasional, 1020-Part-time, 1021-Seasonal, 1022-Occasional, 1023-Part-time, 1024-Seasonal, 1025-Occasional, 1026-Part-time, 1027-Seasonal, 1028-Occasional, 1029-Part-time, 1030-Seasonal, 1031-Occasional, 1032-Part-time, 1033-Seasonal, 1034-Occasional, 1035-Part-time, 1036-Seasonal, 1037-Occasional, 1038-Part-time, 1039-Seasonal, 1040-Occasional, 1041-Part-time, 1042-Seasonal, 1043-Occasional, 1044-Part-time, 1045-Seasonal, 1046-Occasional, 1047-Part-time, 1048-Seasonal, 1049-Occasional, 1050-Part-time, 1051-Seasonal, 1052-Occasional, 1053-Part-time, 1054-Seasonal, 1055-Occasional, 1056-Part-time, 1057-Seasonal, 1058-Occasional, 1059-Part-time, 1060-Seasonal, 1061-Occasional, 1062-Part-time, 1063-Seasonal, 1064-Occasional, 1065-Part-time, 1066-Seasonal, 1067-Occasional, 1068-Part-time, 1069-Seasonal, 1070-Occasional, 1

