

BEETLE BAILEY by Mort Walker



THE BORN LOSER by Art Sansom



ARCHIE by Bob Montana

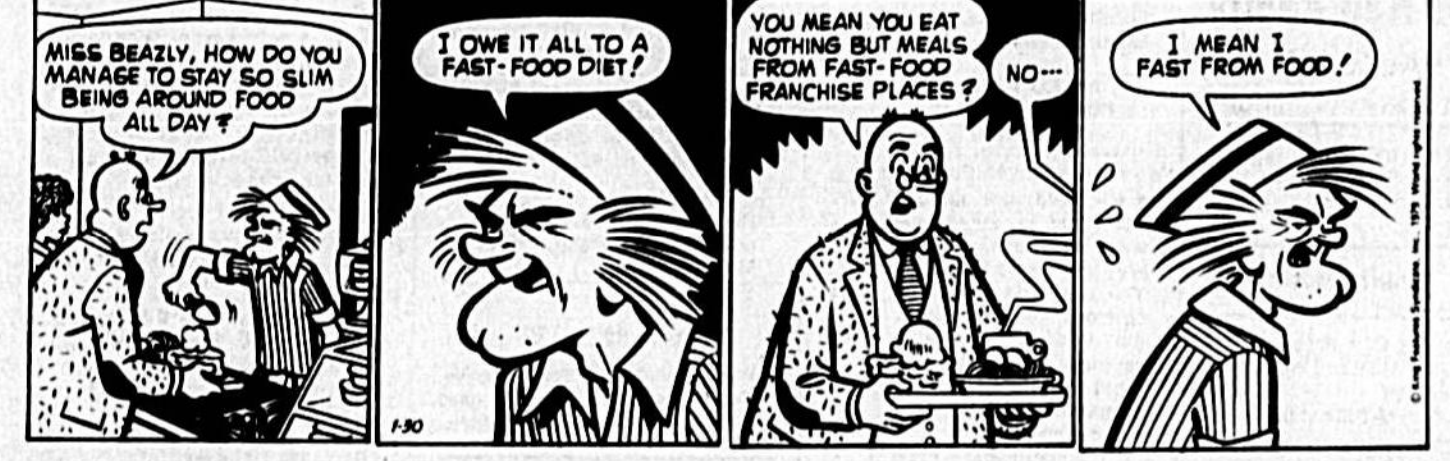

EK & MEK by Howie Schneider



PRISCILLA'S POP by Al Vermeer



BUGS BUNNY by Stoffel & Heimdahl



FRANK AND ERNEST by Bob Thaves



TUMBLEWEEDS by T. K. Ryan



ACROSS 37 Hawaiian volcano

Crossword puzzle grid with clues for Across and Down.

DOWN

Crossword puzzle grid with clues for Down.

ANSWER TO PREVIOUS PUZZLE

Answers to the previous crossword puzzle.

HOROSCOPE

For Wednesday, January 31, 1979. YOUR BIRTHDAY January 31, 1979. Interest, thus curing any boredom you may have felt.

WIN AT BRIDGE

She started by cashing dummy's high hearts and spades and noted that East had to chuck a club on the second hand. Then she led club toward her hand.

Ask the Experts

With opponents not bidding you open one heart. Partner bids one spade. You raise to two diamonds and he goes to three.

SPIDER-MAN

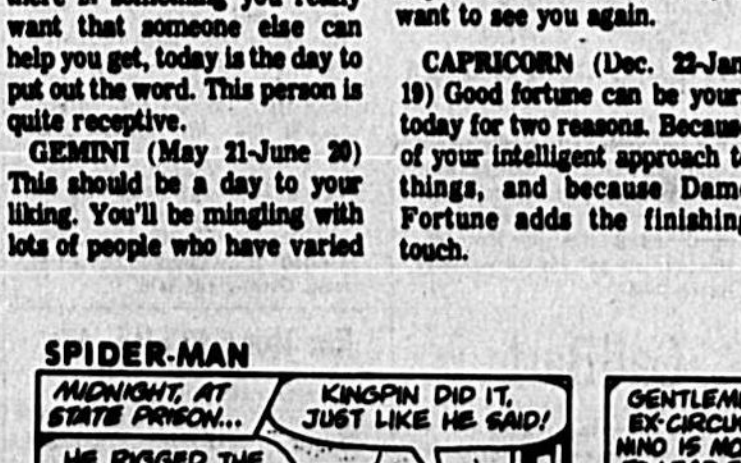

ZOONIES



THAT'S THE LAST TIME I INVITE A TEENAGE TO ONE OF MY PARTIES!



Your Air Intake And Digestion

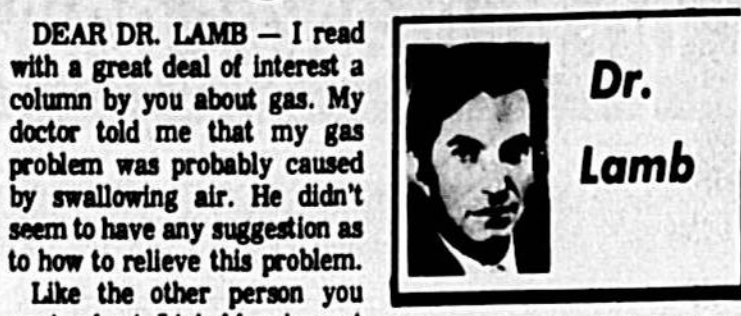

DEAR DR. LAMB — I read with a great deal of interest a column by you about gas. My doctor told me that my gas problem was probably caused by swallowing air.

DEAR DR. LAMB — I have a 9-year-old son who is extremely hyperactive. After being tested, he was placed on Ritalin. This medicine has done wonders for his behavior but I worry about the possible side effects.

Community Reacts

Civic leaders and associates reacted with shock, sorrow and surprise at this morning's death of Mother Ruby Wilson in an automobile accident.

Today

Table listing today's events: Around The Clock, Bridge, Calendar, Comics, Crossword, Editorial, Dear Abby, Dr. Lamb, Food, Horoscope, Hospital, JOKES, QUIZES, Sports, Television, Weather.

Is Teng's Bluntness Bugging Carter?



By HELEN THOMAS UPI White House Reporter WASHINGTON (UPI) — Publicly, President Carter says Teng Hsiao-ting is forthright and decisive — and he likes that in a man.

After a private meeting with Teng, Senate Majority Leader Robert Byrd of West Virginia said his fears about Peking attacking Taiwan had been "considerably allayed."



AFTER THE COLLISION: MOTHER WILSON'S CAR (LEFT)

Head-On Collision Hurts 5 Others

Mother Ruby Wilson, founder of the Good Samaritan Home and longtime prominent Sanford resident, was killed early this morning in a head-on collision at Country Club Road and Lake Boulevard. Mother Wilson was 70.

Sims' Lawyer Hits Witness Credibility

Defense attorneys for Terry Melvin Sims have told the 15-member jury that the prosecution's case: "rests solely on the testimony of a defrocked doctor."

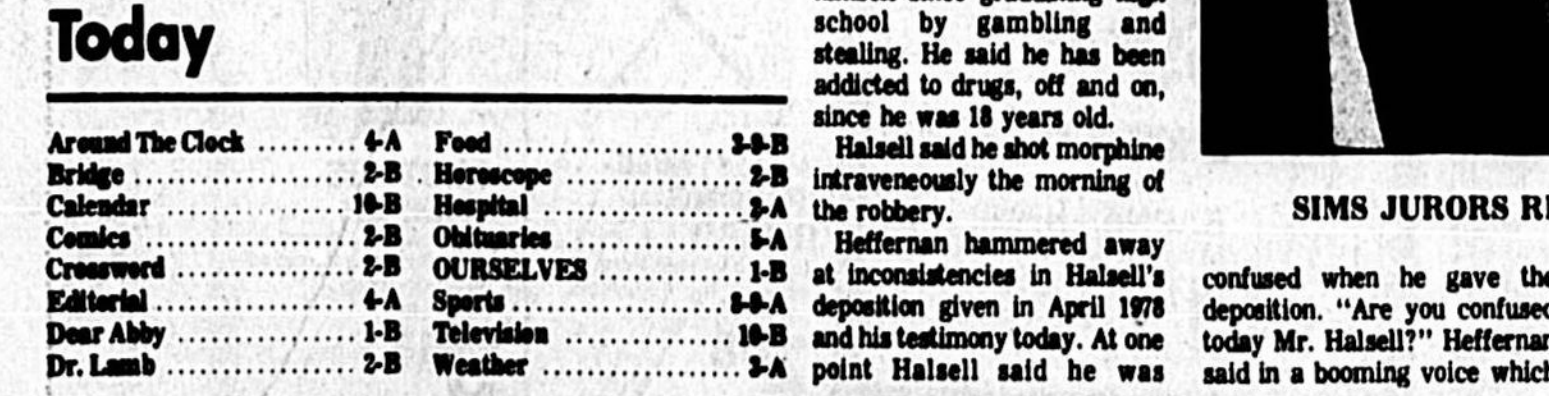

SIMS JURORS REMOVING TAGS OUTSIDE COURTROOM B

By HELEN THOMAS UPI White House Reporter WASHINGTON (UPI) — Publicly, President Carter says Teng Hsiao-ting is forthright and decisive — and he likes that in a man.

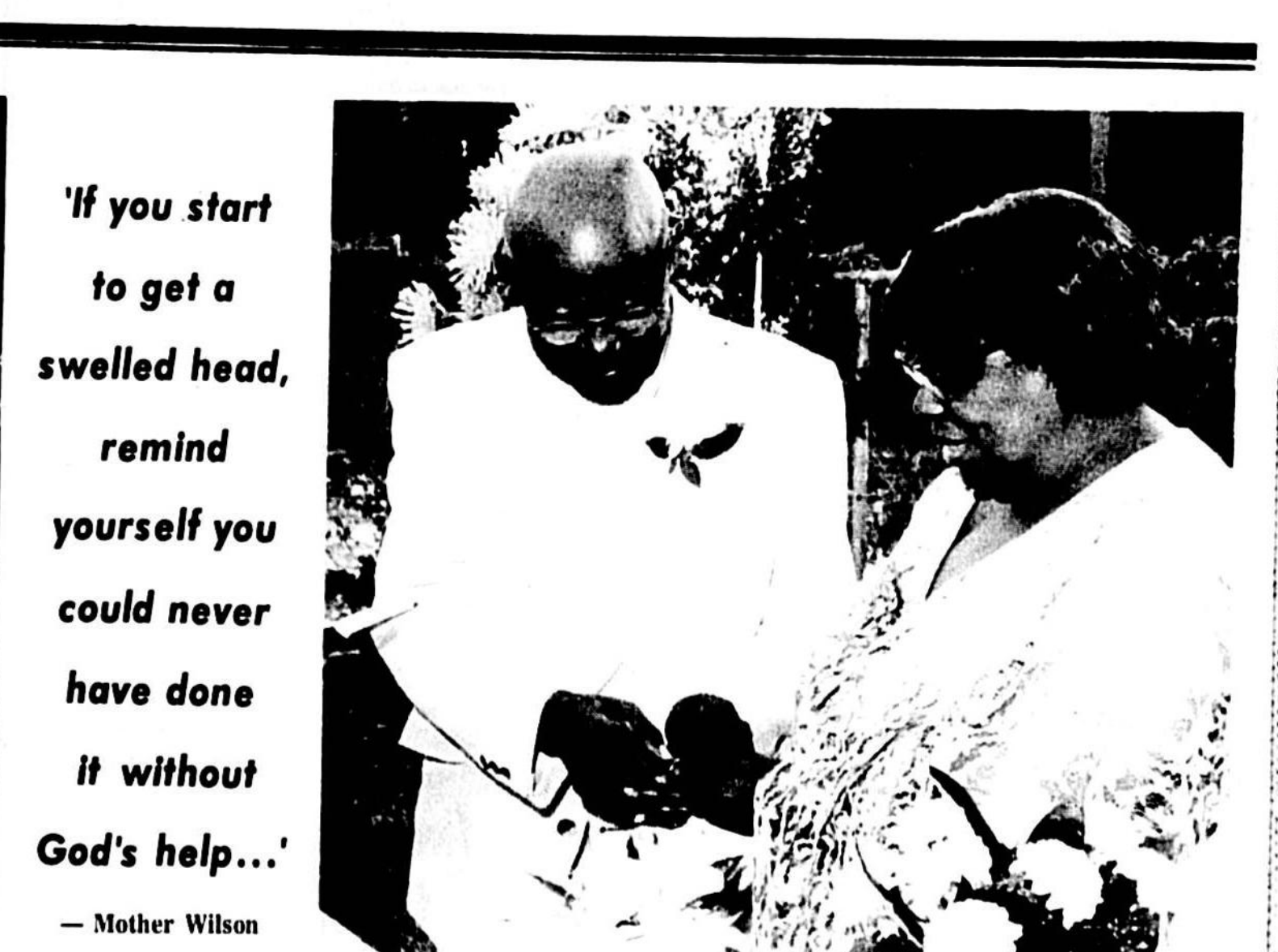

DEC. 9, 1978: RENEWING WEDDING VOWS AFTER 50 YEARS

Community Reacts Civic leaders and associates reacted with shock, sorrow and surprise at this morning's death of Mother Ruby Wilson in an automobile accident.

Community Reacts

Civic leaders and associates reacted with shock, sorrow and surprise at this morning's death of Mother Ruby Wilson in an automobile accident.

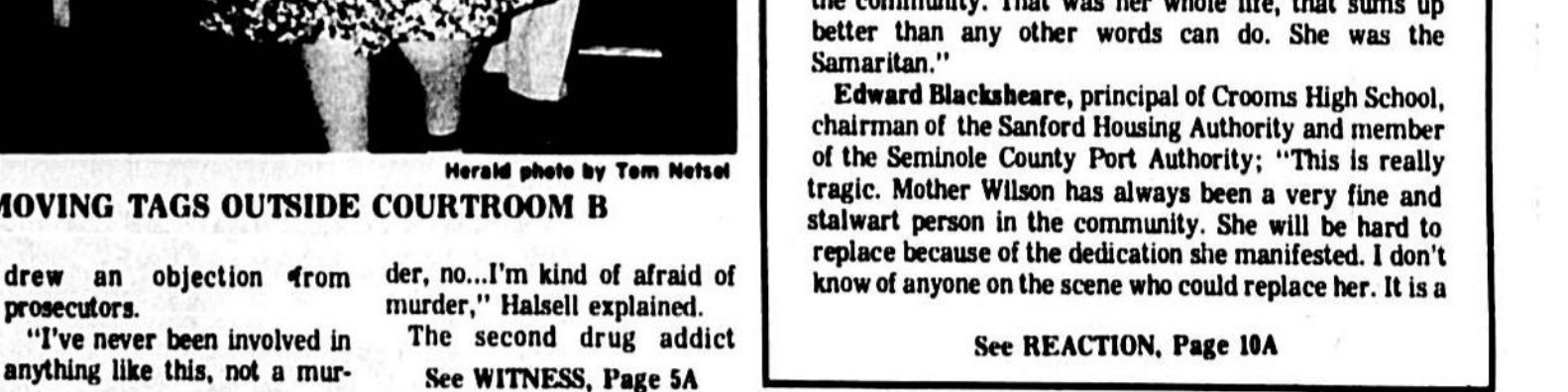

SIMS JURORS REMOVING TAGS OUTSIDE COURTROOM B

By HELEN THOMAS UPI White House Reporter WASHINGTON (UPI) — Publicly, President Carter says Teng Hsiao-ting is forthright and decisive — and he likes that in a man.





# Fraud In Florida Jobless Pay Plan?

FORT LAUDERDALE, (UPI)—Florida Department of Labor chief Wally Orr began a sweeping reorganization Tuesday based on allegations of improper influence in the state's \$400 million unemployment compensation program.

The Sun Sentinel reported in a copyright story appearing in today's editions.

In his first action of the departmental shakeup, Orr removed the controversial appeals unit out of the Division of Employment Security and put it under his personal control.

"Questions have been raised regarding alleged administrative interference in the decision-making process of our appeals referees," said Orr, appointed earlier this month by Gov. Bob Graham.

He said he took the action to avoid any appearance of wrongdoing even though he is "not thoroughly convinced there has been interference."

When a disagreement arises over the amount or nature of an unemployment compensation claim, it is handled by the referees who are required by law to render fair and impartial decisions.

The Sun Sentinel said its reporters uncovered internal Department of Labor documents which showed an apparent administrative undermining of the appeals process. Some referees apparently had their decisions handed back to them and were told to change them.

The Sun Sentinel said some high state officials and law makers charge that the Labor Department administrators virtually dictate decisions.

The referees handle 30,000 to 40,000 appeals each year.

"If the referee is nothing more than a rubber stamp, then what kind of fair hearing, what kind of due process has the appellant had?" asked R. Carson Dyal, chairman of the Unemployment Appeals Unit, which gets cases when a referee's decision is appealed by either side.

"Questions have been raised regarding alleged administrative interference in the decision-making process..."



WALLY ORR

**CLAIRRESSE SHAMPOO-HAIR COLOR**  
229

**BEACH TOWELS**  
299

**GRILL**  
179

**GRASS SHEAR**  
966

**SYLVANIA FLASH BAR**  
199

**KODACOLOR**  
109

**TRUMP PLAYING CARDS**  
199

**POT-MATE SCRUBBERS**  
399

**VITAMINS**  
50% OFF

**GASOLINE CAN**  
99¢

**DIAMOND ALUMINUM FOIL**  
29¢

**FOLDING TRAY TABLE**  
300

**6-CUP STONEWARE TEA POT**  
400

**STEEL BAKEWARE ASSORTMENT**  
2100

**DELUXE NO-SLIP STEP STOOL**  
300

**VELVET PRINTINGS**  
399

**TRUMP PLAYING CARDS**  
199

**HAIR BRUSHES**  
299

**POT-MATE SCRUBBERS**  
399

**PACK OF 34 VALENTINES**  
49¢

**SINE-OFF ONCE-A-DAY SINUS SPRAY**  
119

**MAGLA EASY WIPE WIPING CLOTHS**  
39¢

**GENERAL ELECTRIC FM/AM MINIATURE PORTABLE RADIO**  
977

**CLEAR PLASTIC SHOE BOX**  
2 FOR 100

**WESTINGHOUSE SOFT WHITE LIGHT BULBS**  
59¢

**CENTRON 60-MINUTE BLANK CASSETTE TAPES**  
2 FOR 100

**BUDDY I 21" x 21" STEEL SMOKER**  
1688

**ARROW COFFEE FILTERS**  
169¢

**PHARMACY NEWS!!!**

**EXCEDRIN PAIN RELIEVER**  
99¢

**ARRID EXTRA DRY**  
179

**GILLETTE MAX 1000**  
1100

**CLAIR MIST**  
79¢

**TAME**  
99¢

**MAX FACTOR NAIL ENAMEL REMOVER**  
89¢

**OIL OF OLAY**  
239

**TYLENOL**  
199

**JOHNSON'S O.J. TAMPOONS**  
99¢

**CAREFREE PARTY SHIELDS**  
199

**JOHNSON'S BABY SHAMPOO**  
299

**SUPERX drug stores**

**DIAMOND ALUMINUM FOIL 29¢**

**WOMEN'S WARDROBE**

**SUPER BEAUTY BUYS**

**BRACH'S TO MY VALENTINE CHOCOLATES 24¢**

**GET A \$4.00 REFILL BY MAIL**

**WHEN YOU BUY ANY 6 OF THE LISTED JOHNSON & JOHNSON PRODUCTS!**

Senate President Phil Lewis, Ways and Means Chairman Jack Gordon and Rules Chairman Dempsey Barron asked the Florida Supreme Court Tuesday to speed up action on a suit contending they aren't covered by the Sunshine Amendment.

The ruling in that case may determine whether they ask the U.S. Supreme Court in Washington to reconsider its decision dismissing their suit contending the amendment is unconstitutional.

**From Hartman To Hellman**

BY UNITED PRESS INTERNATIONAL

Dramatically, it's a quantum leap from the role of the dicey housewife in "Mary Hartman, Mary Hartman," but Louise Lasser says moral conviction will carry her across the gap. She's playing the role of Lillian Hellman—a guest spot for one week—at New York's Century Theater in the play "Are You or Have You Ever Been?" In the second act, she reads Miss Hellman's famed defiant answer to the House Committee on Un-American Activities in the 1940's. Says she, "I'm doing the play because of my moral beliefs... I'm glad it's being exposed." She costars soon with Marty Feldman in the film "In God We Trust."

**1st Floridian Tapped For Panel**

Dr. Michael Kasha, director of the Florida State University's Institute of Molecular Biophysics, is the first Floridian ever nominated for membership on the prestigious board that advises the National Science Foundation. Dr. Kasha was nominated by President Carter subject to confirmation by the Senate, for a five-year term. He was the first Floridian elected to the National Academy of Sciences.

**Hennessey Trial Due April 17**

Former Florida Assistant Secretary of Commerce Joseph K. Hennessey will go on trial April 17 on charges of filing fraudulent expense accounts for an overseas trip in 1977 to promote Florida with foreign investors. The trial date was set after Hennessey filed a written plea of innocent to the long list of charges carrying a maximum penalty on conviction of 30 years in prison and \$30,000 in fines.

**Tennessee Pardons Valid?**

Criminal Court Judge John Draper will reportedly rule today that commutations issued by former Tennessee Gov. Ray Blanton are valid regardless of whether the Board of Pardons and Paroles approve them. The question of whether board approval is needed for commutations is one major point raised in connection suits seeking the release of inmates ordered free by Blanton, though there are other issues to be decided in determining whether the prisoners can go free.

**Reagan: Great Gray Hope?**

Ronald Reagan says you don't have to be young to be great and though he still isn't committing himself to a run for the White House in 1980 when he'll be pushing 70, he was quick to defend his years Tuesday in San Diego. Answering questions on the subject of 70, he said, "Want't the age in which Winston Churchill achieved his greatness? The age of Dwight Eisenhower during his second term? Konrad Adenauer of Germany... the pope? Good Lord, are you going to stop asking me to 'Boo Hope'?" He had no further comment when a reporter reminded him that Pope John Paul II is only 58.

**Poor White, Black Party?**

Charles Evers, the political maverick and long-time civil rights leader, says poor whites and blacks don't have a party that truly represents them and they should join to form a potent power bloc. Evers, mayor of Fayette, Miss., and one-time Chicago bootlegger, said the coalition can exercise political clout across the South and nation if the two forces will come together. And, in Mississippi, Evers believes he has already proven what the two forces voting together can accomplish.

# 'It's Death! It's Immediate Please!'

NEW YORK (UPI)—The research aide who was with Nelson Rockefeller when he was stricken by a heart attack was so upset when she telephoned for emergency assistance that police operators had to ask her repeatedly for the correct location of the emergency.

Police Department tapes of the conversations between the aide, Megan Marshack, and the 911 and medical operators also reveal that Miss Marshack never told the authorities it was the former vice president who had been stricken.

"Could I have an ambulance at 13 West —," Miss Marshack asked the 911 operator at 11:16 p.m.

"It's death! It's immediate please!"

It took several more tries for the operator to confirm the address and transfer the call to an Emergency Medical Service Unit.

Marshack: "13 West 54th Street please."  
Dispatcher: "13 West 54..."  
Marshack: "Immediately please."  
Dispatcher: "Miss, calm down."  
Marshack: "Yes."  
Dispatcher: "What apartment?"  
Marshack: "I don't know — 13 West 54th — please immediately."  
Dispatcher: "Miss, miss. Listen to me. What you're going to have to do is calm down so we can get your location. Now what apartment is the patient in?"  
Marshack: "There is no apartment."  
Dispatcher: "What is it, a private house?"

Marshack: "Yes. Please!"  
Dispatcher: "On the first floor?"  
Marshack: "Yes."  
At 11:18 p.m., a police car was sent from the Midtown North Stationhouse to the Rockefeller townhouse at 13 W. 54th St.

At 11:21 p.m., the police car asked that Emergency Service rush an ambulance for a cardiac victim. The ambulance arrived at 11:27 p.m. and a paramedic team was requested.

"It's (former) Governor Rockefeller, one of the officers said over the radio.  
Paramedic team: "What have you got there?"  
Unknown voice: "You say that's Rocky?"  
At 11:34 p.m., calls went out to clear the streets between the former governor's office and Lenox Hill Hospital and minutes later Rockefeller was admitted to the emergency room and pronounced dead.

Other confusing details of Rockefeller's sudden death also came to light.

Moreover also said the former vice president was stricken at 10:15 p.m., a full hour before the first call for emergency assistance. Later, he said Miss Marshack, in her panic, had given doctors the wrong time and that Rockefeller actually was felled at 11:15 p.m.

The AP also said one of its reporters called Miss Marshack at her home at 4 a.m. Saturday, just five hours after Rockefeller's death. The AP said Miss Marshack refused to comment but told the reporter that Morrow was with her and might be willing to speak to him later.

# Checking Out YPI's 1978 Statistics

Approximately one in every nine youths (one in every six males) is referred to Juvenile Court at one time or other in connection with a delinquent act.

Youth Programs Inc., a private, non-profit agency through its Project Diversion and other preventive programs is attempting to divert juveniles, 9-17, from becoming embroiled in the criminal justice system.

Cost of sending a single child to the state correctional school is more than \$12,000 per year as opposed to a cost of \$200 per child served by Youth Programs.

Wherever possible an effort is made to match volunteer and client of the same sex and race and with common interests.

The volunteers receive six hours of orientation training, designed by Youth Programs with input from university and college staff. In-service training sessions held once a month may include guest speakers from the community on relevant topics.

The home environment of the typical youth referred to Youth Programs would be: divorced parents (child living with one parent in a foster home) or a parent in jail (child with one parent or a relative).

Every child referred to YPI, either in Project Prevention or Project Diversion, is offered screening for the need for individual counseling, which is given as often as needed.

Periodic contact is made with school counselors and an evaluation made as to grade progress, attendance and behavior.

Regular contact is made with all assigned volunteers for evaluation and assistance is given when needed. Additional

Every child can join a 'Rap group'

follow up is made where medical problems exist or other special needs occur.

The small amounts allocated to the issue of alternatives in the Justice System has created the need for YPI's use of volunteers, said Miss Keeth.

Sixty-two referrals a week for the prevention program were from the Mental Health Service, law enforcement agencies, schools, parents and friends of the children, she said. Youth Programs reaches out to children of all races, from all walks of life. Men and women of all ages are needed as volunteers in prevention.

In addition to the counseling and supervising, screening and establishing crisis homes when temporary shelter is needed for children and conducts a summer camp each year at no charge for deserving children.

Funding for Youth Programs comes from the Law Enforcement Assistance Administration, Seminole County and community resources. Private contributions are confined for use within the county of origin and all contributions to Youth Programs are tax-deductible.

Project Diversion is funded through Aug. 31, 1980 — JANE CASSELLBERRY







BLONDIE by Chic Young

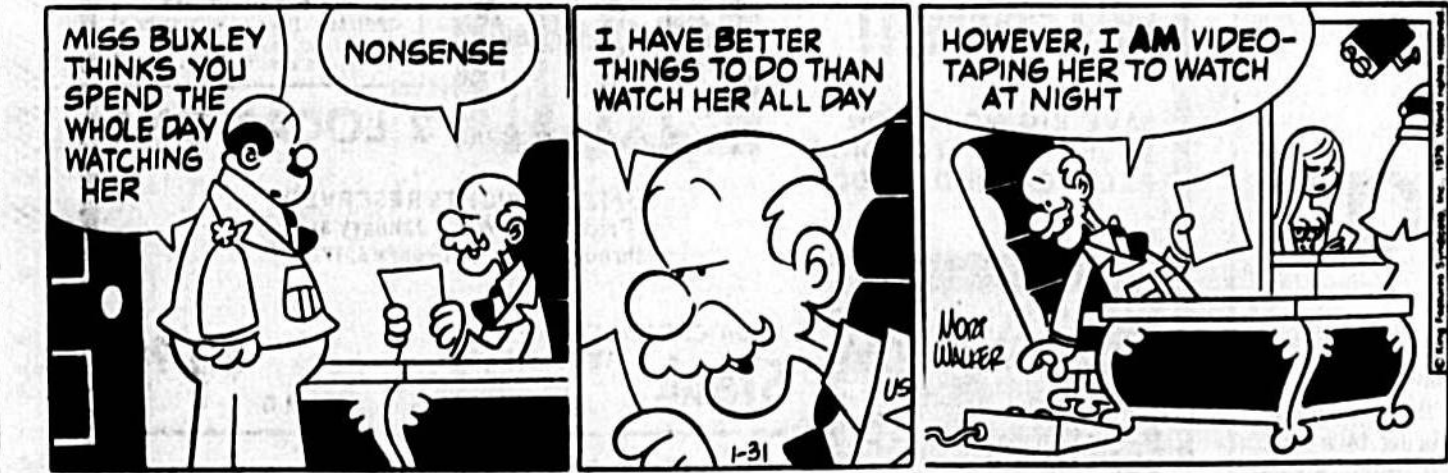

BLONDIE by Chic Young

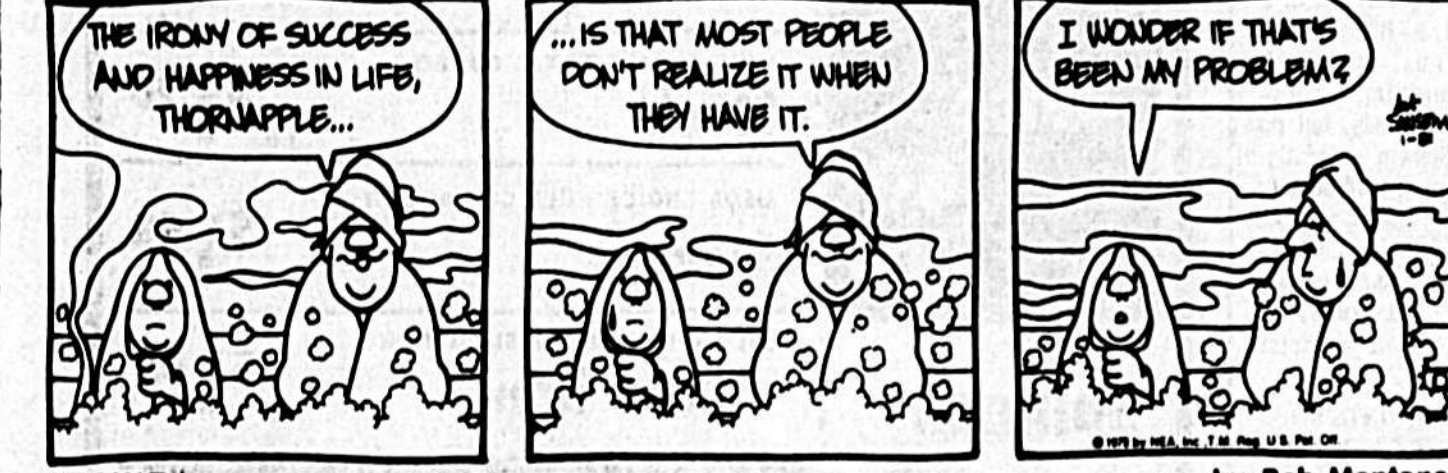

BLONDIE by Chic Young



BLONDIE by Chic Young



BLONDIE by Chic Young



BLONDIE by Chic Young



BLONDIE by Chic Young



BLONDIE by Chic Young



BLONDIE by Chic Young

**Good Shoes Aid In Foot Problems**



**Dr. Lamb**

DEAR DR. LAMB — Recently I experienced severe pain in my right foot. After that, my right heel was very sensitive to step on.

My doctor says it is a spur on my right heel and if he operates on it, the spur will return. He says this was caused by a foot injury. Can you give me some advice on this condition?

DEAR READER — Many good doctors do not like to operate on heel spurs. Why? Because frequently it isn't the real cause for the symptoms.

What is a heel spur? It's just a bony growth that may develop on the bottom of the heavy heel bone or at the back of the heel bone. The one that people associate with trouble is the spur that develops for other reasons that are not associated with any injury. In these instances, the X-ray evidence of the heel spur is not associated with any symptoms.

The bottom line is that you can have a heel spur without symptoms or you can have symptoms of heel pain and not have a heel spur. This is the basic reason why many doctors question whether the heel spur itself has anything to do with heel pain that patients experience.

Since the pain in the heels of many patients is after a run, appropriate treatment is directed toward the soft tissue.

Answer to Previous Puzzle

1	2	3	4	5	6	7	8	9	10	11	12	13
14	15	16	17	18	19	20	21	22	23	24	25	26
27	28	29	30	31	32	33	34	35	36	37	38	39
40	41	42	43	44	45	46	47	48	49	50	51	52
53	54	55	56	57	58	59	60	61	62	63	64	65

(NEWSPAPER ENTERPRISE ASSN.)

**HOROSCOPE**

By BERNICE BEDE OOL

For Thursday, February 1, 1979

**YOUR BIRTHDAY** February 1, 1979

A more-active-than usual social schedule is likely this coming year. You may find yourself involved in several fun activities. When your circle of friends, but don't ignore old pals.

**AQUARIUS** (Jan. 20-Feb. 19) Unfortunately, to make your points today you may come on more harshly than necessary. Soft words will work better than severe ones. Find out more of what lies ahead of you in 1979 by sending for your copy of the Astro-Graph Letter for 1979. Mail \$1 for each and a long, self-addressed, stamped envelope to Astro-Graph, P.O. Box 489, Radio City Station, N.Y. 10101. Be sure to specify birth sign.

**FISCES** (Feb. 20-March 20) When material stakes are at issue today, others may not be as idealistic as you. Be on guard so that you are not deceived.

**ARIES** (March 21-April 19) Several people you may have been depending upon won't be able to come through for you today. Having a good attitude about it will help you immensely.

**TAURUS** (April 20-May 20) You don't mind doing things for others today so long as it's your idea, but you might balk at another's insignificant request.

**GEMINI** (May 21-June 20) Although you may be feeling a little antiscial today, the real you will shine through the

mind someone you like enters the scene.

**CANCER** (June 21-July 21) You have more faith in yourself than most people. Don't let them dissuade you. You'll be able to accomplish what you knew you would.

**LEO** (July 22-Aug. 23) There are two sides to your personality today. One is a happy-go-lucky fellow. The other tends to be aggressively argumentative. Choose which you prefer to be.

**VIRGO** (Aug. 24-Sept. 23) It's nice to do people favors, but it's not so nice if you're not careful one who expects much will have you using your resources in addition to your energies.

**LIBRA** (Sept. 24-Oct. 23) — Take time to study the motives for another's behavior before you disapprove. You'll think less harshly of him when you know all the facts.

**SCORPIO** (Oct. 24-Nov. 23) You won't mind attending to your chores today if you take a little time to do some things that gratify you. This creates a happy balance.

**SAGITTARIUS** (Nov. 24-Dec. 21) Don't hesitate to take control of a situation involving several associates if you know you can run things better. They'd welcome it.

**CAPRICORN** (Dec. 22-Jan. 19) You have a tendency today to set impossible goals. If you are realistic as to what you are able to accomplish, you'll save yourself a lot of frustration.

**WIN AT BRIDGE**

By Oswald Jacoby and Alan Sonsteg

Here is a hand from 1977. East was Maggie Stangul. West was her sister, the late Helene Scranton.

Maggie, now Mrs. Maggie Wetherby, and Helene really operated on their unfortunate opponents.

Maggie's two-diamond rescue of her partner's two-

club overall was a rather obvious bid. Her diamond suit could almost walk by itself.

Her next bid of four clubs was safe in one respect. She had already shown an unwillingness to let her partner play at two clubs doubled. It was dangerous from another standpoint. Four diamonds which was her escape bid might well be in trouble. Actually, she could ruff her last two hearts in dummy and make four diamonds, but South simply went to four spades.

Helene doubled. She knew that her partner's four-club call had shown a void and Helene expected to beat four spades a trick or so.

Things worked out much better. The 10 of clubs led was one of those (brand new ruff in 1977) suit preference signals. So after Maggie ruffed the club she led back a heart to Helene's ace.

Another club ruff followed; then she cashed her king of hearts and led a third heart for Helene to ruff. The sister team had five tricks in with the ace of trumps still in reserve and were plus a nice tidy 90 points.

(NEWSPAPER ENTERPRISE ASSN.)

(For a copy of JACOBY MODERN, send \$1 to: "Win at Bridge," care of this newspaper, P.O. Box 489, Radio City Station, New York, N.Y. 10018.)

**SPIDER-MAN**



SPIDER-MAN by Stan Lee and John Romita

**GOOD NEWS RAZORS 6/\$1**

**Head & Shoulders \$1.88**

**Pantene Pro-V**

**EFFERDENT DENTURE TABLETS 40 COUNT 99¢**

**AIM TOOTH PASTE 8.2oz SUPER SIZE 99¢**

**COLGATE INSTANT SHAVE 11oz CAN 49¢**

REGULAR, MENTHOL OR LIME

**TRAC II RAZOR BLADES 5 COUNT 99¢**

**Health & Beauty Aids and Home Needs**

**LISTERINE ANTISEPTIC MOUTHWASH 48oz BOTTLE \$1.99**

**GILLETTE RIGHT GUARD DEODORANT 6.5oz CAN 99¢**

**BONUS SIZE**

**CLAIROL CONDITION SHAMPOO 16oz BOTTLE \$1.19**

NORMAL, OILY, DRY, OR COLOR TREATED

**EAGLE PLASTIC 24 QT. RECTANGULAR WASTEBASKET 24 QT. ROUND WASTEBASKET 1.25 BUSHEL ROUND LAUNDRY BASKET 1.5 BUSHEL RECTANGULAR LAUNDRY BASKET**

**YOUR CHOICE \$1.99 (16 QT. PAIL \$1.39)**

**TERRY KITCHEN TOWELS 15 IN. x 25 IN. 79¢**

**KNIT DISH CLOTHS 5 PAK 99¢**

**CARNATION FLANNEL-BACK TABLE COVERS \$3.99**

**CLAIROL CONDITION II 16oz BOTTLE \$1.39**

**BALANCED, EXTRA PROTECTION OR EXTRA BODY**

**CLAIROL CONDITION II 16oz BOTTLE \$1.39**

**Fluoriguard DENTAL RINSE 16oz BTL. \$1.19**

**SESAME STREET STACKING TUMBLERS 13oz 2/\$1**

**SUPERMAN MUGS & TUMBLERS EACH \$1.19**

**SCRIPTO DISPOSABLES LIGHTER 3/\$1**

**STANRAFT PLAYING CARDS 4/\$1**

**GENTLE SPRING DISPOSABLE DOUCHE 3/\$1**

**ROLAIDS ANTACID TABLETS REG. OR SPERMINT 75 CT. 99¢**

**SUAVE BABY SHAMPOO OF SCOTT BABY FRESH 40 CT. 99¢**

**JOHNSON'S DENTAL FLOSS, OR JOHNSON & JOHNSON ALL WIDE 36" OR ASSORTED 60 CT. BAND-AID BRAND YOUR CHOICE! 88¢**

**CUTEX POLISH REMOVER REGULAR OR LEMON 4oz BTL. 2/\$1**

**Pantry  
Pride.**

# FIGHT INFLATION

SAVE ALL YOUR GREEN REGISTER TAPES FOR FREE \$5 & \$10 INFLATION FIGHTER CERTIFICATES.

MORE FOR YOU AT PANTRY PRIDE

**Golden Ripe BANANAS**  
SWEET & MELLOW  
18¢ POUND

**FRESH CRISP ICEBERG LETTUCE**  
2 HEADS \$1.00

**CALIFORNIA BROCCOLI**  
BUNCH 59¢

**FRESH SWEET STRAW-BERRIES**  
3 PINTS \$1.49

**LARGE FANCY TOMATOES**  
POUND 49¢

**COUNTRY STAND FRESH MUSHROOMS**  
1 LB TRAY \$1.39

**U.S. NO. 1 RUSSET BAKING POTATOES**  
10 LB BAG 99¢

**FRESH GREEN CABBAGE**  
15¢ LB

**EXTRA FANCY RED WESTERN DELICIOUS APPLES**  
BAG-OF-16 FOR \$1.99

**GEORGIA RED SWEET POTATOES**  
4 LBS \$1.00

**PLANTERS DRY ROASTED PEANUTS**  
16oz JAR \$1.19

**POP CORN**  
2 1 LB CELLO BAG 49¢

**FRESH WHITE FLORIDA GRAPEFRUIT**  
8/\$1.00

**FRESH CRISP FLORIDA CELERY**  
2 STALKS 59¢

**BREYERS ICE CREAM**  
HALF GALLON \$1.79

**PUNCH LAUNDRY DETERGENT**  
84oz BOX \$1.79

**PANTRY PRIDE COFFEE**  
A.D.C. REGULAR OR F.L.C. PERK  
LB BAG \$1.99

**MONOGRAM LONG GRAIN RICE**  
3 LB CELLO BAG 79¢

**NEW CROP TEMPLE ORANGES**  
10 FOR \$1.00

**ALL PURPOSE YELLOW ONIONS**  
3 LB BAG 49¢

**SUNSHINE KRISPY SALTINES**  
1 LB BOX 59¢

**LIBBY'S CORN**  
16.5oz CREAM STYLE OR 17oz WHOLE KERNEL  
YOUR CHOICE 3/\$1

**PANTRY PRIDE TEA BAGS**  
100 COUNT BOX \$1.29

**PACKER LABEL DOG RATION**  
25 LB BAG \$2.99

**ENGLISH SOURDOUGH MUFFINS**  
PACK OF 8 3/\$1

**PANTRY PRIDE FRENCH STICK BREAD**  
16oz LOAF 2/\$1

**HIGH IN PROTEIN OLYMPIC MEAL**  
REGULAR OR SPLIT TOP BREAD  
LOW IN CALORIES 20oz LOAF 59¢

**LUCKY LEAF APPLE SAUCE**  
50oz JAR 99¢

**1 WEEK LEFT TO COMPLETE YOUR SET OF CHINA**

**PANTRY PRIDE HOT DOG or HAMBURGER ROLLS**  
SLICED 8 PACK or KING SIZE BREAD  
20oz LOAF  
YOUR CHOICE 4/\$1

**SAVE 15¢ CASH OFF 40oz BOX BISQUICK**  
GOOD THRU WEDNESDAY, FEBRUARY 7, 1979.

**SAVE 15¢ CASH OFF 16oz BOX GENERAL MILLS NATURE VALLEY GRANOLA FRUITS & NUTS**  
GOOD THRU WEDNESDAY, FEBRUARY 7, 1979.

**SAVE 15¢ CASH OFF 20oz BOX GENERAL MILLS CHEERIOS CEREAL**  
GOOD THRU WEDNESDAY, FEBRUARY 7, 1979.

**SAVE 15¢ CASH OFF 16oz BOX GENERAL MILLS NATURE VALLEY GRANOLA CINNAMON & RAISINS**  
GOOD THRU WEDNESDAY, FEBRUARY 7, 1979.

**SAVE 15¢ CASH OFF 16oz BOX GENERAL MILLS MELLOW ROAST COFFEE BEVERAGE**  
1 LB CAN  
GOOD THRU WEDNESDAY, FEBRUARY 7, 1979.

**5.00 OFF**  
JOHANN HAVILAND FINE CHINA CORDLESS CLOCK  
GOOD FOR 5.00 OFF STORE DISCOUNT PRICE WITH THIS COUPON. COUNTRIES GOOD THRU FEBRUARY 7, 1979. LAST & COUPON FOR FAMILY.

WHEN YOUR GREEN REGISTER TAPES TOTAL \$300 YOU CAN REDEEM THEM FOR A \$5 INFLATION FIGHTER CERTIFICATE \* OR WHEN YOUR GREEN REGISTER TAPES TOTAL \$500 REDEEM THEM FOR A \$10 INFLATION FIGHTER CERTIFICATE.\*

PRESENT YOUR GREEN TAPES AT YOUR PANTRY PRIDE STORE OFFICE TO RECEIVE YOUR FREE INFLATION FIGHTER CERTIFICATES.\* GOOD FOR MERCHANDISE ONLY.

EMPLOYEE'S & FAMILIES EXCLUDED FROM PARTICIPATION! \* INFLATION FIGHTER CERTIFICATES NOT REDEEMABLE FOR ITEMS PROHIBITED BY LAW. YOU CAN REDEEM YOUR INFLATION FIGHTER CERTIFICATES THRU MAY 5, 1979.

BE A **GREEN TAPE SAVER**  
OFFER ENDS APRIL 7, 1979

**Pantry  
Pride.**

## LOTS OF CHICKEN

3 TO 5 LB PKG.  
3 NECKS-3 GIBLET PKGS.  
3 LEG QUARTERS WITH BACKS  
3 BREAST QUARTERS WITH BACKS  
**48¢ LB**

## TOP LOIN NEW YORK BEEF STRIPS

BONE IN-WHOLE STRIPS 16 TO 20 LBS  
**\$1.79 LB**

CUT & WRAPPED FREE TO YOUR SPECIFICATION  
**HALF STRIPS \$1.89**  
**STRIP STEAK \$2.69**

## GREAT GROUND

GROUND BEEF WITH HYDRATED VEGETABLE PROTEIN

ANY SIZE **\$1.09 LB**

MAPLE RIVER BREAKFAST ROLL SAUSAGE  
12oz PKG. **49¢**

ORANGE RIVER ORANGE JUICE  
HALF GALLON CARTON **89¢**

PORK SHOULDER SMOKED PICNICS  
6 TO 8 LB AVG. WATER ADDED **88¢ LB**

## LYKES BACON

SOUTHERN PRIDE SLICED BREAKFAST  
LB PACKAGE **99¢**

MRS. FILBERTS GOLDEN QUARTERS MARGARINE  
1 LB CARTON **49¢**

PANTRY PRIDE AMERICAN SINGLES SLICED CHEESE  
12oz PKG. **\$1.19**

SUNNYLAND FRESH BREAKFAST LINK SAUSAGES  
20oz PKG. **\$1.89**

**freshValley**  
BEEF CUBED SIRLOIN TIP STEAKS  
LB **\$2.49**

Oscar Mayer MEAT OR BEEF SKINLESS FRANKS  
LB PKG. **\$1.49**

MATLAWS STUFFED CLAMS  
30oz FAMILY PACKAGE **\$1.99**

AXELROD'S RICOTTA CHEESE  
15oz CUP **\$1.09**  
2 LB CUP **\$1.99**

**BETTY CROCKER**  
18.5oz PKG LAYER OR POUND CAKE MIXES  
YOUR CHOICE **69¢**

MORRELS PRIDE BRAUNSCHWEIGER LIVERWURST  
BY THE PIECE LB **69¢**

LYKES DELI THIN SLICED COOKED HAM or GLAZED, ITALIAN HOT HAM  
12oz PKG. **\$2.79**

**SUNSHINE KRISPY SALTINES**  
1 LB BOX 59¢

**LIBBY'S CORN**  
16.5oz CREAM STYLE OR 17oz WHOLE KERNEL  
YOUR CHOICE 3/\$1

**PANTRY PRIDE COFFEE**  
A.D.C. REGULAR OR F.L.C. PERK  
LB BAG \$1.99

**PANTRY PRIDE TEA BAGS**  
100 COUNT BOX \$1.29

**ENGLISH SOURDOUGH MUFFINS**  
PACK OF 8 3/\$1

**PANTRY PRIDE FRENCH STICK BREAD**  
16oz LOAF 2/\$1

**HIGH IN PROTEIN OLYMPIC MEAL**  
REGULAR OR SPLIT TOP BREAD  
LOW IN CALORIES 20oz LOAF 59¢

**LUCKY LEAF APPLE SAUCE**  
50oz JAR 99¢

**1 WEEK LEFT TO COMPLETE YOUR SET OF CHINA**

**PANTRY PRIDE HOT DOG or HAMBURGER ROLLS**  
SLICED 8 PACK or KING SIZE BREAD  
20oz LOAF  
YOUR CHOICE 4/\$1

**SAVE 15¢ CASH OFF 40oz BOX BISQUICK**  
GOOD THRU WEDNESDAY, FEBRUARY 7, 1979.

**SAVE 15¢ CASH OFF 16oz BOX GENERAL MILLS NATURE VALLEY GRANOLA FRUITS & NUTS**  
GOOD THRU WEDNESDAY, FEBRUARY 7, 1979.

**5.00 OFF**  
JOHANN HAVILAND FINE CHINA CORDLESS CLOCK  
GOOD FOR 5.00 OFF STORE DISCOUNT PRICE WITH THIS COUPON. COUNTRIES GOOD THRU FEBRUARY 7, 1979. LAST & COUPON FOR FAMILY.

PACKER LABEL ORANGE JUICE  
6oz CANS 3/\$1

PANTRY PRIDE COFFEE LIGHTENER  
16oz FROZEN 4/\$1

**BETTY CROCKER HAMBURGER HELPER**  
OR TUNA ALL FLAVORS  
7oz BOX **69¢**

**BLUE CHAPEL LIEBFRAUMILCH WINE**  
23oz BTL \$1.79

**MATEUS WINE**  
ROSE OR WHITE  
25oz BTL \$3.19

**RED WHITE & BLUE BEER**  
6 PAK 12oz N.R. BTL. \$1.39

**DUNKS BEER**  
GERMAN STYLE NO RETURN BOTTLES  
12oz 6 PAK \$1.19

**GOLD MEDAL FLOUR**  
PLAIN OR SELF-RISING  
5 LB BAG **78¢**

**DOVE LIQUID DETERGENT**  
QT. BTL. **\$1.20**

**LUX LIQUID DETERGENT**  
QT. BTL. **\$1.25**

**MORTON FRIED CHICKEN**  
2 LB FROZEN **\$1.99**

**MORTON POT PIES**  
ASSORTED FLAVORS 8oz FROZEN 4/\$1



**SAVE 1¢**  
THRIFTY MAID WHOLE  
**PEELED TOMATOES**  
3 16-oz. CANS **89¢**

**SAVE 1¢**  
THRIFTY MAID CUT  
**GREEN BEANS**  
3 16-oz. CANS **89¢**

**THRIFTY MAID SMALL**  
WHOLE OR SLICED  
**WHITE POTATOES**  
3 16-oz. CANS **89¢**

**SAVE 1¢**  
THRIFTY MAID  
**MIXED VEGETABLES**  
3 16-oz. CANS **89¢**

**THRIFTY MAID DRY PACK**  
**CINILI BEANS**  
3 15-oz. CANS **89¢**

**THRIFTY MAID**  
**WHITE LIMA BEANS**  
3 15-oz. CANS **89¢**

**THRIFTY MAID**  
**RED KIDNEY BEANS**  
3 15-oz. CANS **89¢**

**THRIFTY MAID**  
**PINTO BEANS**  
4 15-oz. CANS **\$1.09**

**WINN DIXIE**  
THE BEEF PEOPLE

*We want to be a part of your day!*

Mealttime, Snacktime, Party-time, Anytime's the right time to shop WINN DIXIE. You'll always find just what you need at low prices to fit your budget. So no matter what time of day, when it's time to eat, remember, the good food starts at WINN DIXIE.

PRICES GOOD FEBRUARY 1-3 QUANTITY RIGHTS RESERVED WINN-DIXIE STORES, INC. COPYRIGHT—1979

**SAVE 10¢**  
USDA CHOICE UNTRIMMED WHOLE BONELESS  
**N.Y. STRIPS**  
14 TO 16 LB. AVG.  
**\$2.49**  
LB.

**SAVE 40¢**  
W-D BRAND USDA CHOICE BLADE CUT  
**CHUCK ROAST**  
**\$1.39**  
LB.

**SAVE 30¢**  
WESTERN CORN FED FRESH ECONOMY  
**PORK CHOPS**  
(8 BLADE & 8 BRELON)  
**\$1.39**  
LB.

**KAMH'S BONELESS E-Z SLICE HAM**  
**\$2.19**  
LB.

**SAVE 20¢**  
USDA CHOICE UNTRIMMED WHOLE BONELESS  
**DELMONICOS**  
(10 TO 14 LB. AVG.)  
**\$2.99**  
LB.

W-D BRAND SLICED  
**Chopped Ham** . . . 16-oz. **\$2.59**  
W-D BRAND SLICED SPICED LUNCHEON OR  
**Salami** . . . 16-oz. **\$1.69**  
W-D BRAND - ALL VARIETIES SLICED  
**Bologna** . . . 12-oz. **\$1.19**  
W-D BRAND - ALL VARIETIES  
**Franks** . . . 12-oz. **\$1.19**

BETTY ANN'S  
**Cole Slaw** . . . 12-oz. **69¢**  
MIBO'S COMBINATION  
**Pizza** . . . 19-oz. **\$1.99**  
O'WALTYNE GREAT DOG CHICKEN  
**Franks** . . . 16-oz. **99¢**  
CIDE SMITHFIELD BAG  
**Sausage** . . . 1-LB. ROLL **99¢**

**W-D BRAND**  
**CHUCK ROAST**  
**\$1.59**  
LB.

**SAVE 30¢**  
ALL VARIETIES  
**ARROW DETERGENT**  
**89¢**  
40-oz. BOX

**SAVE 14¢**  
SUN-DAY  
**JUMBO TOWELS**  
**2 ROLLS \$1**

**100% PURE HAND-PAK GROUND BEEF**  
**10 LB. \$12.99**

**LIQUID DETERGENT** . . . 2 **\$1.09**

**D.B. WINES** . . . **\$4.99**

**SMALL OR BUTT PORTION SMOKED HAM**  
**\$1.19**  
LB.

**DELICATESSEN SPECIALS**  
(WHEN AVAILABLE)

**GLENDALE BOILED HAM** . . . **\$1.69**  
1/2 LB.

**CHEF SALADS** . . . **79¢**  
**POTATO SALAD** . . . **79¢**  
**SWISS CHEESE** . . . **51¢**  
**BEF BOLOGNA** . . . **99¢**

**SLICED BACON**  
**\$1.29**  
1-LB. Pkg.

**WINN DIXIE**  
THE BEEF PEOPLE

ALL PLAYING PIECES FOR DOUBLE BINGO ODD BINGO EVEN IN SERIES 37 HAVE BEEN DISTRUBUTED AND THE GAME IS NOW TERMINATED. PLEASE REDEEM ANY WINNERS YOU HAVE BY WEDNESDAY, FEBRUARY 7.

PRICES GOOD FEBRUARY 1-3 QUANTITY RIGHTS RESERVED WINN-DIXIE STORES, INC. COPYRIGHT—1979

**SAVE 36¢**  
ASTOR  
**FRUIT COCKTAIL**  
Limit 6 with \$5.00 or more purchase excl. cigs.  
**3 \$1.09**  
16-oz. CANS

**SAVE 26¢**  
SUPERBRAND GRADE 'A'  
**LARGE EGGS**  
Limit 1 with \$5.00 or more purchase excl. cigs.  
**69¢**  
DOZ.

**SAVE 40¢**  
ASTOR  
**COFFEE**  
Limit 1 with \$5.00 or more purchase excl. cigs.  
**\$1.79**  
1-LB. CAN

**SAVE 10¢**  
SUPERBRAND SHERBET OR  
**ICE CREAM**  
**99¢**  
HALF GAL.

**SAVE 20¢**  
CHEK  
**CHEK DRINKS**  
ALL FLAVORS  
**10 \$1.39**  
12-oz. CANS

DIXIE DARLING - ALL VARIETIES  
**CAKE MIXES** . . . 19-oz. BOX **59¢**  
THRIFTY MAID  
**Instant Milk** . . . 20-QT. **\$4.69**  
DEEP SOUTH GRAPE  
**Jelly** . . . 18-oz. JAR **59¢**  
TROPICAL STRAWBERRY  
**Preserves** . . . 2-LB. JAR **99¢**

HARVEST FRESH  
**STRAWBERRIES**  
**3 PINTS \$1.59**

**SAVE 20¢**  
THRIFTY MAID  
**LONG GRAIN RICE**  
**3 59¢**  
16-oz. Pkg.

**SAVE 30¢**  
SOOTH  
**BATTERED SHRIMP**  
**\$2.59**  
12-oz. Pkg.

**SAVE 26¢**  
SUPERBRAND  
**SWISS STYLE YOGURT**  
**5 \$1**  
8-oz. CUPS

HARVEST FRESH WESTERN RED DELICIOUS  
**Apples** . . . 16 FOR **12¢**

COUNTRY FRESH ALL NATURAL PRESTOR  
**Ice Cream** . . . HALF GAL. **\$1.99**  
MORSON BALL, CHOCOLATE ICE, 7-oz. GLAZED, 11-oz. JELLY & LASC. BROWN CREAM

BRISTONE CALIFORNIA STYLE LARGE CLUD COTTAGE  
**Cheese** . . . 16-oz. Pkg. **99¢**  
SUPERBRAND BINGOLAR OR STAY-FR. (HALF CUP \$1.80)  
**Cheese** . . . 1-LB. CLIP **79¢**  
BRISTONE SCOTIA  
**Cheese** . . . 16-oz. Pkg. **\$1.39**  
SUPERBRAND PRESTOR  
**Cheddar Cheese** . . . 12-oz. Pkg. **\$1.89**  
**Parmesan** . . . 5-oz. Pkg. **79¢**

HARVEST FRESH  
**PINEAPPLES**  
EACH **99¢**  
HARVEST FRESH RED OR WHITE  
Gr'fruit . . . 2 LBS. **99¢**

**Party Pizza** . . . **\$2.99**  
**Soup Mix** . . . **99¢**  
**Frying** . . . **3 \$1.29**  
**Cheese Food** . . . **99¢**  
**Mac Cheese** . . . **69¢**  
**Meatballs** . . . **39¢**  
**Meatloaf** . . . **69¢**

**SAVE 30¢**  
OLD MILWAUKEE  
**BEER**  
Limit two 6-packs with \$5.00 or more purchase excl. cigs.  
**6 PACK 12-oz. CANS \$1.49**

HARVEST FRESH  
**CELERY**  
**2 JUMBO STALKS \$1.00**  
HARVEST FRESH U.S. NO. 1 (VENT VUE)  
**WHITE POTATOES**  
**10 LB. \$1.19**

**CRACKY GOOD PARTZELS** . . . 2 **89¢**

**SPAGHETTI**  
2 16-oz. CANS **\$1.00**

THRIFTY MAID DRY PACK  
**PINTO BEANS**  
4 15-oz. CANS **\$1.09**

### An Electric Wok Has Many Uses

## Stir Up An Italian Specialty

An electric wok has many uses other than whipping up Oriental stir-fry specialties. Next time you're in an Italian mood, use your wok to prepare a pasta pronto.

This is a zipped-up version of fettuccine Alfredo, the classic pasta dish with a sauce of rich, heavy cream and cheese. We came up with this variation — which includes broccoli, zucchini, black olives, Italian sausages and mushrooms — while exchanging pasta ideas with a home economist. Added seasoning comes from the use of red pepper and pine nuts, if available at your supermarket or specialty food store.

Start the meal with slices of fresh melon. Serve with a warm, crusty loaf of Italian bread, a hearty Chianti and a brandy-topped lemon sherbet. Although this is a bachelor's dream dish, old-marrieds will revel in it, too.

**PASTA PRONTO**  
 4 ounces fettuccine  
 8 ounces sweet Italian sausage, casing removed

- 2 tablespoons butter
- 1 medium onion, chopped
- 1 clove garlic, finely minced
- 4 spears broccoli, cut into 2 1/2-inch strips
- 2 small zucchini, cut into 2 1/2-inch strips
- 2 teaspoons salt
- 1 teaspoon basil
- 1/2 teaspoon pepper
- 1/2 cup water
- 1/4 cup dry vermouth
- 1 medium red pepper, cut in strips
- 4 ounces mushrooms, halved (about 1 1/2 cups)
- 1/4 cup sliced pitted black olives
- 2 tablespoons pine nuts (optional)
- 1/2 cup heavy cream
- 1/2 cup grated Parmesan cheese

will. Add broccoli and zucchini. Stir fry for 1 minute. Stir in salt, basil, pepper, water and vermouth. Cover. Cook 3 minutes. Remove cover.

Add red pepper and mushrooms. Continue to cook, uncovered, stirring every 30 seconds for 5 minutes or until vegetables are crisp-tender.

Add fettuccine, sausage, pitted black olives, cream, Parmesan cheese and pine nuts, if desired. Toss and heat to serving temperature. Makes 2 servings.

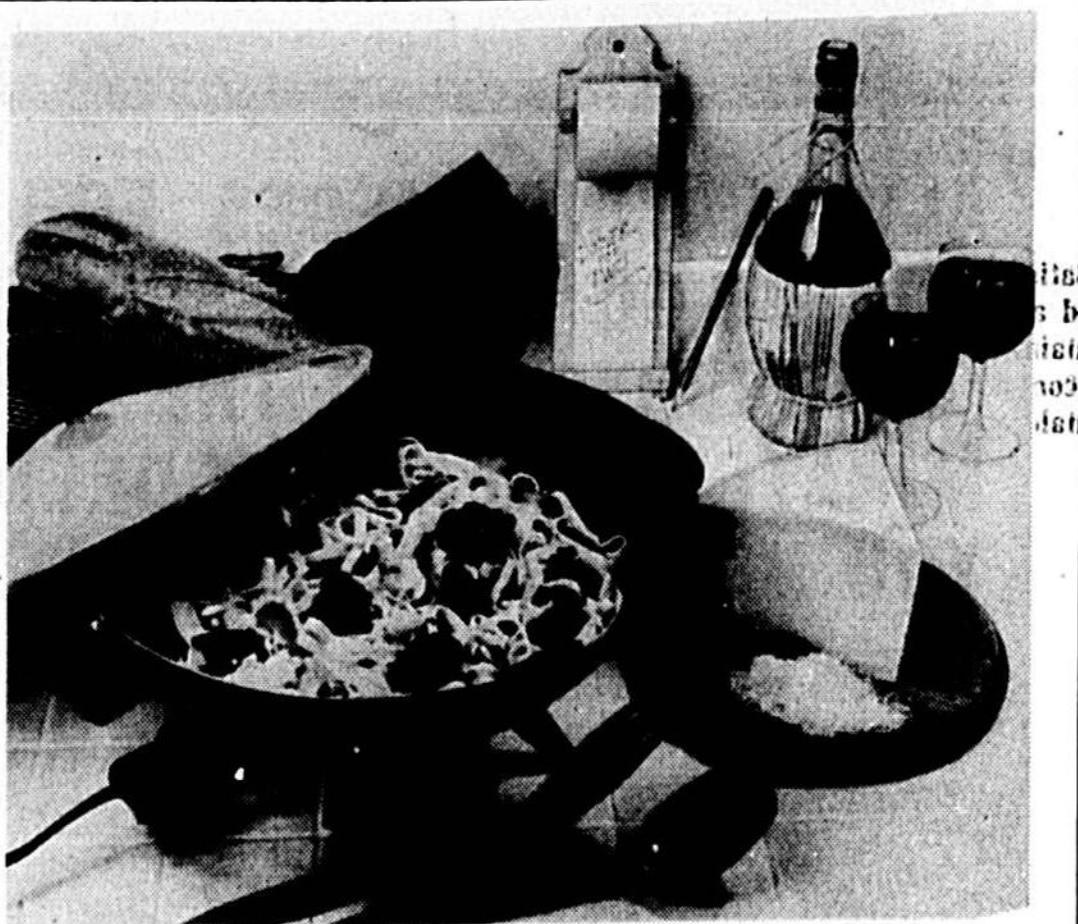

PASTA PRONTO IS EASY TO PREPARE

## Main Dish Pies Hold Cost Down

Cooler weather sends family appetites soaring in direct proportion to the drop in temperature. Hearty but economical main dishes are in order, to appease the ravenous without ravaging the food budget.

Three cheers then for pie! One, because they make great main dishes; two, because they can be made with robust fillings; and three, they can be quite modest in cost.

The pie fillings we have in mind begin with a budget-wise, seasoned Brown Sauce Base. Easily prepared from beef broth or a bouillon cube, the slightly thickened sauce base is enhanced by a touch of Tabasco

pepper sauce, a flavor brightener.

The Brown Sauce Base sets a flavorful tone for the varied ingredients in Deepdish Tamale Pie. As its name suggests, the dish displays a decided Mexican influence. Tomatoes, corn, green pepper, onions and raisins spiced with chili powder bake in a saucy mixture of sausage and ground beef. Their flavors mingle under a thick, warm blanket of tasty corn bread studded with bits of black olives.

For a pie that's more conventional, at least in appearance, here's a Mushroom Cheese Pie. Beneath its flaky pastry crust, however, is a filling that's far from routine.

Plump mushrooms, creamy cottage cheese and scallions bake bubbling hot and herb-fragrant in the Brown Sauce Base. Although excellent for a cost-conscious meal, this unique pie, cut into slimmer wedges, also makes a compliment-inspiring first course for the fanciest dinner party.

**MUSHROOM CHEESE PIE**  
 1 recipe Brown Sauce Base  
 1 tsp. chopped fresh dill  
 1 tsp. dried dill seed  
 1/4 tsp. dried leaf thyme  
 1/4 tsp. salt  
 2 tsp. butter or margarine  
 1 1/2 lbs. med. size, fresh mushrooms, quartered  
 1 cup sliced scallions, cut in 1-inch pieces  
 1 1/2 tsp. flour  
 2 cups cottage cheese, drained  
 Pastry for 1-crust pie  
 1/4 tsp. Tabasco pepper sauce

**DEEPDISH TAMALES**  
 1 recipe Brown Sauce Base  
 1 pound ground beef  
 1/2 pound bulk sausage meat  
 1 cup chopped green pepper  
 1 can (1 pound) whole tomatoes, cut in pieces, drained  
 1/2 cup whole kernel corn  
 1/2 cup whole kernel corn  
 1/2 cup raisins  
 1 teaspoon chili powder  
 1 package (10 ounces) corn bread mix  
 1/2 cup chopped pitted ripe olives  
 1/4 teaspoon Tabasco pepper sauce

**BROWN SAUCE BASE**  
 2 tsp. butter  
 2 tsp. flour  
 1 cup canned beef broth or 1 beef bouillon cube dissolved in 1 cup water  
 1/4 tsp. Tabasco pepper sauce  
 Melt butter in saucepan and cook until golden brown. Blend in flour and cook over low heat, stirring constantly, until dark brown. Stir in broth and add Tabasco sauce. Cook, stirring constantly, until sauce thickens and comes to a boil.  
 Yield: About 1 cup.

**MEATBALLS GO A LONG WAY**  
 1 cup plus 2 tablespoons water  
 1 can (4 ounces) mushroom slices  
 2 beef bouillon cubes  
 1-third cup Burgundy  
 For meatballs, combine all ingredients except oil. Mix well. Shape to form 16 meatballs. Brown in oil in a 10-inch skillet. Remove meatballs from skillet. Drain.

**STRETCH BUDGET WITH MEATBALLS**  
 For sauce, combine cornstarch and 2 tablespoons water, mixing well. Combine with remaining sauce ingredients in skillet. Mix well. Bring to a boil over medium heat, stirring constantly until bouillon cubes dissolve.  
 Return meatballs to skillet. Cover. Simmer over medium heat about 10 minutes or until meatballs reach desired doneness.  
 Serve over rice or noodles, as desired. Makes 3 to 4 servings.  
 As a variation, substitute grape juice for burgundy in meatballs and sauce. Add 1/2 teaspoon Worcestershire sauce to sauce.



Good cooks in Charleston, S. C., where the 1979 National Chicken Cooking Contest will be held, often serve "Hunter's Chicken." Your favorite chicken recipe could win \$10,000 if you enter it in the competition prior to April 1 deadline.

## Now's The Time To Enter Chicken Cooking Contest

The entry period has opened for the 1979 National Chicken Cooking Contest and April 1 is the deadline for submitting recipes to compete for a top prize of \$10,000.

The National Broiler Council, sponsor of the contest has announced that anyone may enter and the only required ingredient in recipes is chicken—whole or any part or parts. A total of \$20,000 in prizes will be awarded at the national cook-off, to be held July 25 in Charleston, South Carolina.

From all the recipes entered, 51 finalists — one from each state and the District of Columbia — will be selected. These will be chosen in preliminary state cook-offs or, in states where no cook-off is held, by independent recipe judging and kitchen testing procedures.

No official entry form is needed. Just write name, address and telephone number on each recipe and send to Chicken Contest, Box 20194 Central Station, Washington, DC 20005.

Enter as many recipes as you like but each must be on a separate sheet of paper. Recipes should be written for approximately four servings and total preparation time (including baking, marinating, etc.) should not exceed three hours.

Judging at both the state and national levels will be based on four equal points: taste, appearance, simplicity and appeal. Each national finalist will receive a trophy and an expense-paid trip to historic Charleston for the cook-off.

The National Chicken Cooking Contest is the nation's oldest continuous annual cooking competition, dating back to 1949. To get you thinking about a favorite chicken recipe that could make you a winner, try "Hunter's Chicken" (below). It's one of the traditional chicken dishes of the South Carolina Low Country, adapted from "Charleston Recipes," compiled and edited by the Junior League of Charleston.

**HUNTER'S CHICKEN**  
 (Adapted from "Charleston Recipes")

- 1 broiler-fryer chicken, cut in parts
- 1/2 cup cooking oil
- 1/2 pound mushrooms
- 2 shallots, sliced thin, OR 4 tablespoons chopped onion
- 1 clove garlic, minced
- 1 1/2 pounds tomatoes, peeled and chopped
- 1/2 cup dry white wine
- 2 tablespoons tomato puree
- 1 teaspoon salt
- 1/4 teaspoon pepper
- 1 bay leaf
- 1 tablespoon butter
- 1 tablespoon minced parsley

In large fry pan, heat oil and brown chicken on all sides. Remove chicken from pan and saute mushrooms, shallots and garlic in the oil. Put the chicken back in pan and add remaining ingredients, except butter and parsley. Cook, covered, over low heat until tender, about 35 minutes or until fork can be inserted in chicken with ease. Arrange chicken on platter; add butter and parsley to sauce in pan and pour over chicken. Serve over rice. Makes 4 servings.

**Red Grapes**  
 59¢

**Beef Bottom Round**  
 \$1.79

**Round Or Rump Roast**  
 \$1.99

**Beer**  
 6 12 OZ. CANS \$1.49

**Coke**  
 3 32 OZ. BOTTLES 85¢

**White Potatoes**  
 89¢

**Colony**  
 \$1.11

**Red Apples**  
 79¢

**U.S. #1 Fresh Juice Oranges**  
 89¢

**Cucumbers**  
 6 for \$1

**Bell Peppers**  
 6 for \$1

**Fresh Broccoli**  
 69¢

**Tasty Tomatoes**  
 3 for \$1

**Fresh Eggplants**  
 3 for \$1

**Red Radishes**  
 25¢

**Cole Slaw**  
 39¢

**Statice**  
 1.19

**Crocus Plants**  
 1.19

**Beef Liver**  
 89¢

**Bologna or Salami**  
 1.49

**Sausage**  
 99¢

**Genoa Salami**  
 99¢

**Smoked Sausage**  
 1.19

**Wieners**  
 1.19

**Leg O' Lamb**  
 1.19

**Calves Liver**  
 1.19

**Frog Legs**  
 1.49

**Flounder Fillet**  
 1.19

**Smoked Ham**  
 99¢

**Royal Gelatin**  
 6 3-oz pkgs \$1

**Folger's Coffee**  
 \$2.18

**Baby Food**  
 8 4-oz jars \$1

**Green Beans**  
 3 88¢

**Buffet Suppers**  
 \$1.39

**where shopping is a pleasure**

**Publix markets**

SANFORD PLAZA, SANFORD  
 LONGWOOD VILLAGE CTR., LONGWOOD

## FOR GREAT EATING ITALIAN-STYLE

# PUBLIX ITALIAN FOOD FESTIVAL

Publix goes Italian this week with all your favorites — from antipasto to zucchini. Join us for some great eating.

**Pepperoni Pizza**  
 13 oz pkg  
**79¢**

**White Clam Sauce**  
 10 1/2 oz can  
**79¢**

**Wine Vinegar**  
 12 1/2 oz can  
**45¢**

**Lentil Soup**  
 20 oz can  
**49¢**

**Minestrone Soup**  
 20 oz can  
**49¢**

**Great In Cans, Progresso Tomato Sauce**  
 5 1/2 can \$1

**Tomato Paste**  
 4 1/2 can \$1

**Tomatoes**  
 28 oz can 69¢

**Tomato Puree**  
 28 oz can 69¢

**Tomatoes**  
 28 oz can 69¢

**White Clam Sauce**  
 10 1/2 oz can 79¢

**Wine Vinegar**  
 12 1/2 oz can 45¢

**Lentil Soup**  
 20 oz can 49¢

**Minestrone Soup**  
 20 oz can 49¢

**Great In Cans, Progresso Tomato Sauce**  
 5 1/2 can \$1

**Tomato Paste**  
 4 1/2 can \$1

**Tomatoes**  
 28 oz can 69¢

**Tomato Puree**  
 28 oz can 69¢

**Tomatoes**  
 28 oz can 69¢

**ASSORTED FLAVORS**  
**Royal Gelatin**  
 6 3-oz pkgs \$1

**Folger's Coffee**  
 1 lb can  
**\$2.18**

**Baby Food**  
 8 4-oz jars \$1

**Green Beans**  
 3 88¢

**Buffet Suppers**  
 \$1.39

**Publix reserves the right to limit quantities sold.**

**Customer Bonus**  
 5X7 COLOR ENLARGEMENT JUST 88¢

**100% Green Stamps**

**50% Green Stamps**

**50% Green Stamps**

**50% Green Stamps**

TV HIGHLIGHTS

- WEDNESDAY
EVENING
6:00 NEWS
IT'S EVERYBODY'S BUSINESS
6:30 NEWS
7:00 THE NEWLYWED GAME
MARY TYLER MOORE
7:30 LIARS CLUB
7:55 THE NIGHTMARE ON ELM STREET
8:00 MOVIE "Viva Knievel"

- THURSDAY
MORNING
5:30 SUNRISE
5:53 PT. CLUB
6:00 AGRONOMIC AND COMPARATIVE
6:30 MOVIE "The Godfather Part II"

PSYCHOMETRIC DATING
Single? Lonely? Unfulfilled?
Psychology Degree - 25 Years Professional Way
If you are unattached between 16-70

4 Bombs On NBC
WEDNESDAY FAMILY SPECIAL
COMPLETE DINNER INCLUDES
Taurus Roast

Legal Notice

FICTITIOUS NAME
Notice is hereby given that I am engaged in business at 1204 E. Altamonte Dr. Altamonte Springs, Fla. under the name of ANGELS & The Angels get jobs in a disco where several men were seen just before they were murdered.

NOTICE OF ACTION
NANCY JANE HAWK
General Delivery Truckee, California
YOU ARE NOTICED that an action for Dissolution of Marriage has been filed against you...

NOTICE OF ADMINISTRATION
TO ALL PERSONS HAVING CLAIMS OR DEMANDS AGAINST THE ABOVE ESTATE AND ALL OTHER PERSONS INTERESTED IN THE ESTATE OF

IN THE CIRCUIT COURT IN AND FOR SEMINOLE COUNTY, FLORIDA
PROBATE DIVISION
FILE NO. 79-36-CA-68-R

NOTICE OF ACTION
LEONARD J. FINCH and BEATRICE FINCH, his wife, vs. M. O. R. ALI, INC.

NOTICE OF ACTION
LEONARD J. FINCH and BEATRICE FINCH, his wife, vs. M. O. R. ALI, INC.

NOTICE OF ACTION
LEONARD J. FINCH and BEATRICE FINCH, his wife, vs. M. O. R. ALI, INC.

NOTICE OF ACTION
LEONARD J. FINCH and BEATRICE FINCH, his wife, vs. M. O. R. ALI, INC.

NOTICE OF ACTION
LEONARD J. FINCH and BEATRICE FINCH, his wife, vs. M. O. R. ALI, INC.

NOTICE OF ACTION
LEONARD J. FINCH and BEATRICE FINCH, his wife, vs. M. O. R. ALI, INC.

NOTICE OF ACTION
LEONARD J. FINCH and BEATRICE FINCH, his wife, vs. M. O. R. ALI, INC.

NOTICE OF ACTION
LEONARD J. FINCH and BEATRICE FINCH, his wife, vs. M. O. R. ALI, INC.

Legal Notice

Circle on property located in Lakeland Mobile Home Park...
NOTICE OF ACTION
NANCY JANE HAWK

NOTICE OF ACTION
NANCY JANE HAWK
General Delivery Truckee, California

NOTICE OF ACTION
NANCY JANE HAWK
General Delivery Truckee, California

NOTICE OF ACTION
NANCY JANE HAWK
General Delivery Truckee, California

NOTICE OF ACTION
NANCY JANE HAWK
General Delivery Truckee, California

NOTICE OF ACTION
NANCY JANE HAWK
General Delivery Truckee, California

NOTICE OF ACTION
NANCY JANE HAWK
General Delivery Truckee, California

NOTICE OF ACTION
NANCY JANE HAWK
General Delivery Truckee, California

NOTICE OF ACTION
NANCY JANE HAWK
General Delivery Truckee, California

NOTICE OF ACTION
NANCY JANE HAWK
General Delivery Truckee, California

NOTICE OF ACTION
NANCY JANE HAWK
General Delivery Truckee, California

NOTICE OF ACTION
NANCY JANE HAWK
General Delivery Truckee, California

go to market daily in the WANT ADS! EVERY DAY IS SALE DAY ON THE CLASSIFIEDS!

4-Personals
IS A SOCIAL PROBLEM IN YOUR FAMILY?
For families or friends of problem drinkers

18-Help Wanted
TYPIST WANTED
Must have own typewriter able to make 4 good carbon copies to type mailing lists for national correspondence school.

37-A-Storage Rental
Downtown Sanford mini storage space available for rent call 322-7411

41-Houses
HAL COLBERT REALTY INC.
MULTIPLE LISTING - REALTOR
2005 Glenway Dr. Large brick home, swimming pool, fruit trees and much more.

43-Lots-Acreage
10 acre tracts, St. Johns River access from \$100 per acre. 200 yr. terms. Olsen, Zachary R. Tribble, Realtor, 305-688-8888 & 800-826-8888.

59-Musical Merchandise
Guitars, Drums, Banjos, Complete, Thomas organs, pianos, Bob Babbas Disc Center, Inc. 2707 Fernwood, Sanford, FL 322-2355

77-Junk Cars Removed
Top Dollar Paid for Junk and used cars, trucks & heavy equipment. Call 322-3900

42-Mobile Homes
SKYLINE 16'x76' fireplace SKYLINE 16'x76' fireplace SKYLINE 16'x76' fireplace

Genevieve Area
16'x76' LAKELAND, IMPROVED PASTURE, SOME LARGE OAK AND ORANGE TREES, \$24,800.

Sanford's Sales Leader
322-2420
ANYTIME Multiple Listing Service
2565 REALTORS PARK

Call Bart
Super Buy! 3 BR, 5 1/2 bath, 2 1/2 car garage, 1000 sq. ft. lot, 1000 sq. ft. lot, 1000 sq. ft. lot.

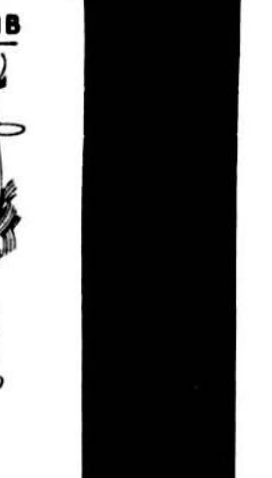

78-Motorcycles
Motorcycle Insurance
BLR Agency
323-3666 or 323-7170

79-Trucks-Trailers
74 Ford 9.8 cu. ft. 514 trailers, 10' bed \$1800 323-9214

80-Autos for Sale
JUST MAKE PAYMENTS - up to 75 months. Call 323-7100 or 624-6045 (Dealer).

64-Equipment for Rent
Steam Clean Your Own Carpet
Rent Our Rinsavac CARROLL'S FURNITURE 322-5191

65-Pets-Spplies
COCKER SPANIEL - 13 wks old. Shiny silver, female. \$300. Black male \$150. \$100. 3 in 1. \$220. \$100. \$100.

66-Wanted to Buy
ORIENTAL RUGS WANTED
Top Prices Paid
Used, any condition \$41826

72-Auction
FOR ESTATE, Commercial & Residential Auctions. Call 322-5629

Home Improvements
CUSTOM HOME BUTLY REMODELING & REPAIRS
P.O. BALINT & ASSOC. 322-8844

Beauty Care
TOWERS BEAUTY SALON
formerly BEAUTY SALON
318 E. 1st St., Sanford, FL 322-2342

Home Appliances
KEMORÉ WASHER - Parts. Service. Used Machines. MOONEY APPLIANCES 322-0487

Home Appliances
Remodeling, retired builder doing all kinds of remodeling, rm. additions, patios, fireplace, 3 b. rooms. Free est. 323-8214

Home Appliances
Remodeling, retired builder doing all kinds of remodeling, rm. additions, patios, fireplace, 3 b. rooms. Free est. 323-8214

TO LIST YOUR BUSINESS... DIAL 322-2611 or 831-9993

## A 30-Year Guest Shows Bad Taste With Criticism

**DEAR ABBY:** We work with an attractive woman who is in her early 50s. She was born in England and has lived in the U.S. for 30 years.

Three years ago she started working in this office, and because of her English accent we were all charmed by her. But lately she has begun to irritate us because she never loses an opportunity to put down this country. (According to her, everything is better in England!)

She has never bothered to become an American citizen. Do you think a person who is not a citizen of this country has the right to criticize it?

**JUST ASKING**

**DEAR JUST:** Yes, freedom of speech gives her the right to criticize. But as a resident alien who has lived on the American economy for 30 years, she shows poor taste in exercising that right. Basically, she is a guest of Uncle Sam, and a good guest does not criticize her host.

**DEAR ABBY:** My problem is the woman my husband used to see before he married me. She keeps sending Arthur "miss you" cards, birthday telegrams, Christmas cards, etc., to remind him that she's still around. These reminders are sent to our home and signed, "with love."

Arthur makes no effort to hide them. He just drops them in the wastebasket, and I find them when I empty the trash. I have begged him to ring up this woman and tell her to please leave him alone, but he won't do it. He says he has never done anything to encourage her. I believe him, but don't you think if Arthur really cared about my feelings he would do something to put a stop to all this?

I am 53 and Arthur is 62, and this is the second marriage for both of us.

**JEALOUS IN JOPLIN**

**DEAR JEALOUS:** If you're wise, you'll stop begging your husband to ring up his old flame for any reason. By ignoring her he is discouraging her in the best possible way. She probably never enters his mind until you bring her up.

**DEAR ABBY:** Ever since I remember, my husband has given me \$100 in cash and told me to buy myself a Christmas present. It's been all right with me because Alex hates to shop. Besides, his taste is so lousy that whenever he'd buy me something I'd have to exchange it for something else.

Well, for the last three Christmases Alex has given me the usual cash gift, then a week later he'd ask to "borrow" it until after the first of the year — and that was the last I saw of my "present."

Some present, huh? Any suggestions?

**GIFTLISS**

**DEAR GIFTLISS:** Yes. As soon as you get the cash, either spend it or bank it.

**CONFIDENTIAL TO C. IN HOLLYWOOD, FLA.:** A man who joins his wife in getting mad at a whole family because his wife had an argument with one of its members, shows his stupidity — not his loyalty.

**WHEN YOU ARE LEFT IN CHARGE OF A CHILD:**

Guard against strangers. Don't unlock the door for ANYONE! If you see a strange face in the window, or if someone tries to get in, call the police at once.

In case of fire, FIRST get the baby and other children out of the house or apartment, then call the fire department from a neighbor's phone.

Guard against accidents: Be alert to possible hazards, such as medicines in the bathroom, knives, scissors and other dangerous utensils in kitchen; poison, cleaning fluids, etc., under sink within baby's reach. Check frequently on a sleeping baby.

Remember you are a guest: take food only if you have permission. Eat moderately and wash dishes you have used. Don't smoke. Don't open closets or drawers, or read personal mail left open to view. Don't allow friends to visit while you are babysitting. Give your job your undivided attention.

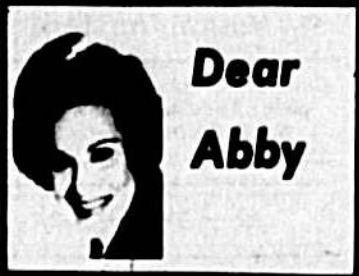

Dear Abby

tion. Avoid making personal phone calls. Keep line open for incoming calls from baby's parents.

I am indebted to Capt. H. C. Salter Jr., Police Department, West Columbia, S. C. for the above.

If you need help in writing letters of sympathy, congratulations or thank-you letters, get Abby's booklet "How to Write Letters for all Occasions." Send \$1 and a long, stamped (28 cents), self-addressed envelope to Abby: 132 Lasky Dr., Beverly Hills, Calif. 90212.



DEBORAH KNIFFIN—

## Know Your Ballet Guild Dancers

Ballet Guild of Sanford-Seminole, now in its 11th season, is busy rehearsing for the winter concert scheduled March 3 and 4.

The ballet company, a local non-profit organization, is sustained through civic support. Auditions are held annually for dancers. Accepted dancers are required to

secure sponsors to help defray expenses.

Other operational expenses come from fund-raising events and contributions from individuals.

Among the talented 18 dancers forming the 1978-79 company are a sister and brother team, Deborah and Anthony Kniffin.

### DEBORAH L. KNIFFIN

Deborah (Debbie) L. Kniffin, the daughter of Mr. and Mrs. Harry M. Kniffin Jr., has joined the Ballet Guild of Sanford-Seminole after a season's absence.

The 20-year-old 4-H Leader aspires to a career in ballet.

Deborah's sponsors for her 6th season are: Dr. and Mrs. Franklin Clontz, Mr. and Mrs. Ernest Cowley, Dr. and Mrs. G.W. Edwards, Mrs. Gertrude P. Fox, Mr. and Mrs. F.I. Gebhardt, Dr. and Mrs. Thomas L. Largen, Mrs. Jane J. McCarthy, Kerrie K. Phillips and L. T. Sheppard.

### ANTHONY S. KNIFFIN

Anthony (Tony) S. Kniffin, 18-year-old son of Mr. and Mrs. Harry M. Kniffin, Jr., joined the Ballet Guild of Sanford-Seminole in 1973.

The SCC Adult High student seeks a career in ballet and is active as a 4-H Teenleader.

Anthony's season sponsors are: Dr. and Mrs. Franklin Clontz, Dr. and Mrs. G.W. Edwards, Mr. and Mrs. L. Ethell, Mrs. Gertrude P. Fox, Dr. and Mrs. Thomas L. Largen, Dr. Genevieve Richardson, Richard Scott, Mrs. Mae B. Sheppard, Kerrie K. Phillips and Mr. and Mrs. Richard Vaughan.



ANTHONY S. KNIFFIN—

Herald Photos by Bob Orwig

# Fashion dress sale!

## 50% off

A fantastic selection of misses, juniors and half size dresses. Styles for every occasion in plain, fancy or tailored styles. Great range of colors in solids, prints and patterns in all your favorite fabrics. Hurry in early!



Styles may vary between stores. Does not include entire stock.



Sale 20% on leotards.

Sale \$8

Reg. \$16. The leotard for any activity. Dancing, swimming, exercising or an evening out. Antron nylon and spandex in choice or colors. Size S,M,L.

Sale price effective through Sunday, February 4.

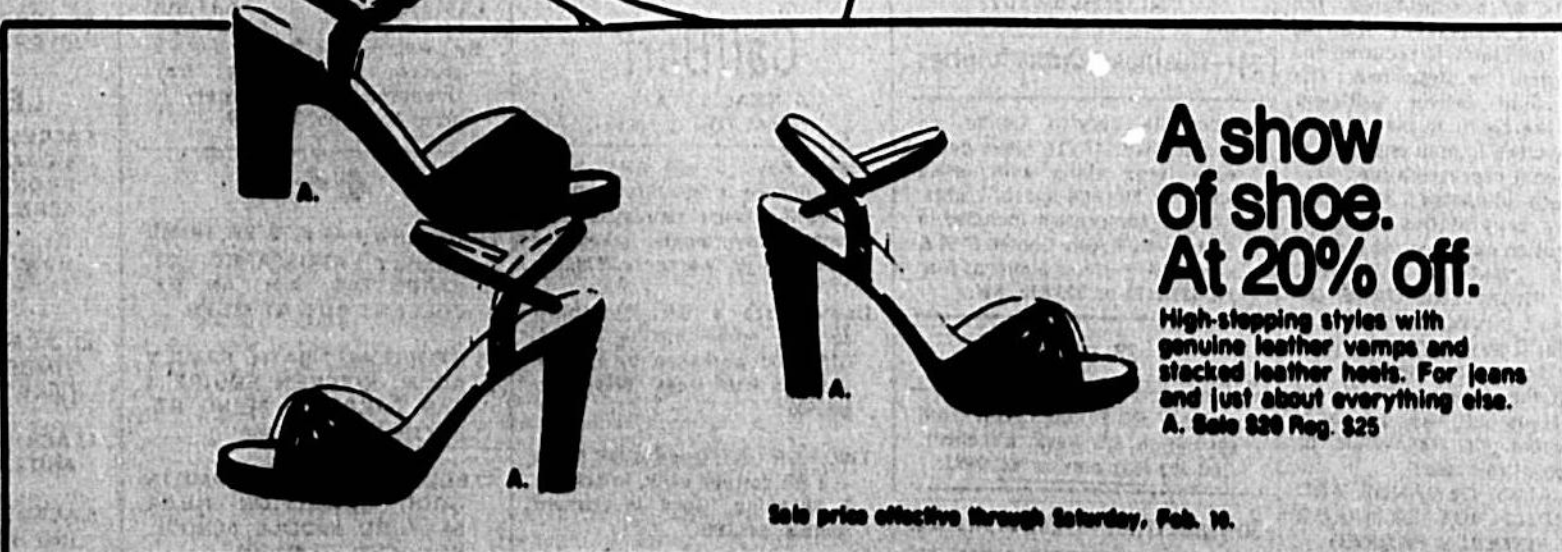

A show of shoe. At 20% off.

High-heeled styles with genuine leather vamps and stacked leather heels. For jeans and just about everything else. A. Sale \$26 Reg. \$35

Sale price effective through Saturday, Feb. 10.

This is JCPenney

SANFORD PLAZA Hwy. 17-92 and State St. Open Mon. thru Sat. 10 A.M.-9 P.M. Open Sunday 12:30-5:30 P.M.

ORLANDO DOWNTOWN 138 N. Orange Ave. Open Tues., Wed., Thurs & Sat. 9:30 A.M.-6 P.M. Open Mon. and Friday 9:30 A.M.-5:30 P.M.

WINTER PARK MALL Hwy. 17-92 and Lee Road Open. thru Sat. 10 A.M.-9 P.M. Open Sunday 12:30-5:30 P.M.