March 12, 1991 TUESDAY 30 Cents

Sanford Herald

83rd Year, No. 172 — Sanford, Florida

NEWS DIGEST

INSIDE

☐ Sports

Two to go

SANFORD — The Sanford Recreation Department Monday Night Polar Bear Slowpitch Softball League will come down to a two team shootout between the Tim Raines Connection and Lambert Erectors.

See Page 1B

☐ Florida

Economic growth on the move

GAINESVILLE — David Lenze, co-author of the 1990 Florida Long-Term Economic Forecast, said state growth will be the slowest since 1940 in the four most commonly used state economic measures: employment, real personal income, per capita income and population.

See Page 2A

☐ Local

Parade route approved

SANFORD — The Desert Storm Support Group Parade Chairperson Penny Loughan reported that the route for the parade had been approved for homecoming veterans of the Persian Gulf War during their regular meeting last night.

See Page 6A

BRIEFS

Terry named city administrator

LONGWOOD — Donald L. Terry was named as Longwood's new city administrator Monday night, following a day of interviews, meetings with various department heads and a special meeting of the Longwood City Commission.

Terry, who has been city clerk since 1978 had also been serving as acting city administrator since the dismissal of Mike Abels last year. He was one of four candidates who made presentations and underwent a series of questions during a meeting with the commissioners yesterday afternoon.

Following the session the commission held a formal meeting and case a split decision.

Commissioners Anderson and Perry voted against Terry's nomination, saying they believed some of the other candidates might serve the job better, but Mayor Hank Hardy and Commissioners Hefter and Lovestrand voted in favor of Terry's nomination.

Organizational meeting set

LAKE MARY — The new seven-member city Business Advisory Board will hold an organizational meeting Wednesday at noon in the East Conference Room at Lake Mary City Hall, 100 W. Lake Mary Blvd.

The seven-member board was created by the city commission earlier this year to study ways of improving the city's relationship with the business sector.

The city commission selected four members and the Lake Mary Chamber of Commerce chose three members. They are:

- Mark Ambach, project manager for Arvida
- Dennis Courson, First Seminole Bank president
- Terry Duffy, past president of Seminole County Board of Realtors
- C. William Harkins, of Harkins Development Corporation
- David Ligler, Lake Mary Publix manager
- Fran Sledzinski, of Stromberg-Carlson
- J. Craig Spearman, strategic planner.

Lane closed again tonight

ALTAMONTE SPRINGS — Crews will disrupt traffic along Interstate 4 between State Roads 434 and 436 again tonight to prepare to build a $3.1 million four-lane bridge over Interstate 4 at Center Street, renamed Central Parkway. Work is expected to be complete in February.

The right, outside lane of eastbound I-4 traffic and the right, outside lane of westbound traffic will be closed from 8 p.m. tonight until 6 a.m.

From staff reports

INDEX

Bridge	6B	Horoscope	6B
Classifieds	4B,5B	Movies	3B
Comics	6B	Nation	6A
Crossword	6B	People	3B
Dear Abby	3B	Police	3A
Deaths	5A	School Menu	3A
Dr. Gott	6B	Sports	1B,2B
Editorial	4A	Television	3B
Florida	2A	Weather	2A

Sunny and warmer

Sunny and warmer with a high in the mid to upper 70s. Wind becoming southeast 10 to 15 mph.

For more weather, see Page 2A

High-tower record tied

Cellular phone company erecting 250-foot tower

By NICK PFEIFAUF
Herald Staff Writer

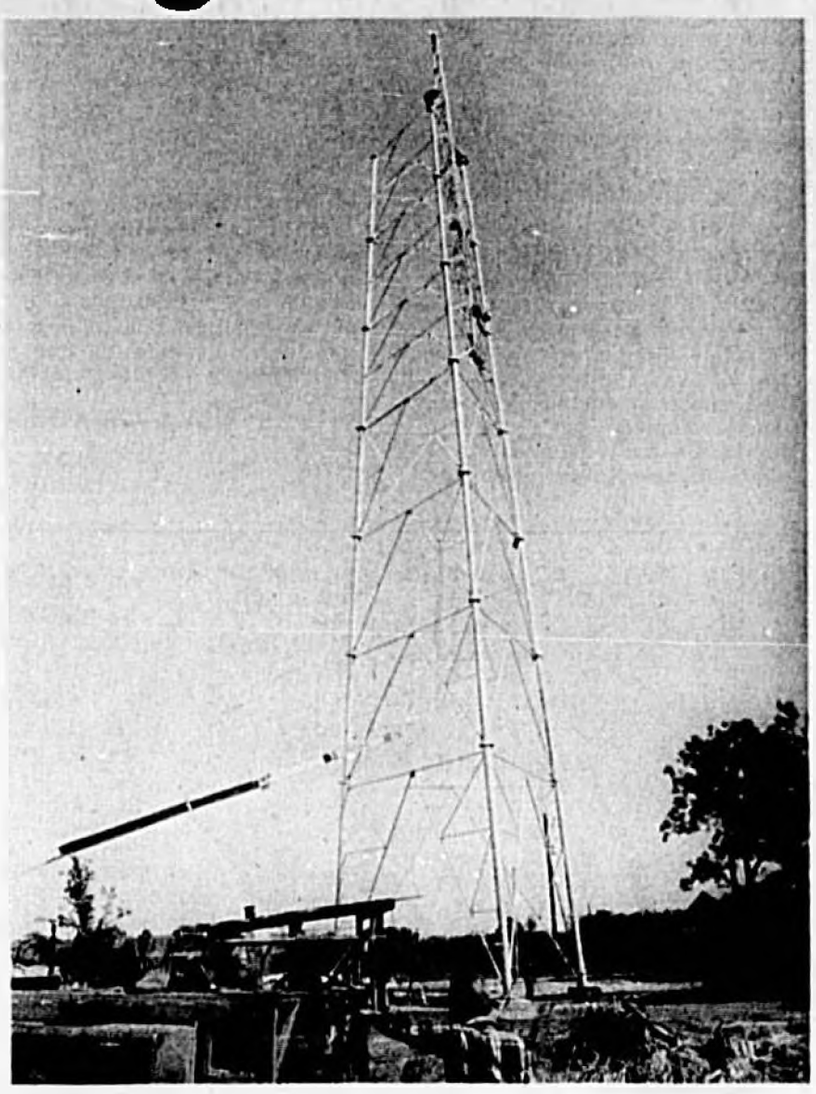

Herald Photo by Tommy Vincent

John Horcher operates winch to raise equipment to tower workers.

SANFORD — The skyline in the western part of Sanford is about to change with the completion of construction on a 250-foot-high tower for BellSouth Mobility.

The construction of the new tower by Casey's Tower Service of Orlando is about two thirds complete on Narcissus Avenue, just west of Rand Yard Road. A crew member said he expected the physical work on the steel part of the structure might be finished by the end of this week.

BellSouth is a cellular mobile phone service offering 24 hour automatic service throughout this area of Florida, and is one of the largest companies of its type in the South East United States. Although the company already offers service in the Sanford area, the new tower will enable this service to be greatly improved.

Mark Fuller, ceneral manager for the four county Orlando district said, "We expect to put that new tower into operation on April 1."

He explained, "At the present time, BellSouth has been serving customers in the Sanford area from a tower near Winter Springs, but the new structure will give them better coverage." Fuller said his company is building a similar tower at this time, in Clermont. "They are both very rapid growth areas," he added.

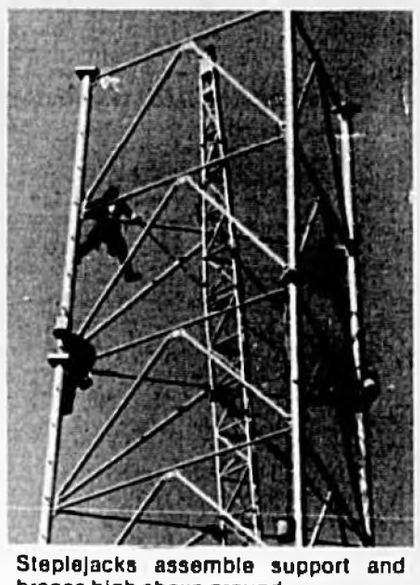

Steplejacks assemble support and braces high above ground.

The Sanford City Commission approved construction on Nov. 1. Although the new tower is in a farming area, it is located within the city limits of Sanford

Depending on how the height is measured, this could be the tallest tower in the Sanford area. Frank Vaught, manager of Radio Station WTRR in Sanford said his tower, east of the city on Celery Avenue, is just three feet shorter at 247 feet. "But when you add the height of the light beacon we have on top of it," he said, "it ends up being 250 feet tall."

If it's not broken, why try to fix it?

By LAURA L. SULLIVAN
Herald Staff Writer

SANFORD — One of Sanford's thoroughfares wasn't broken, city officials are pleading, so why is Seminole County trying to fix it?

Sanford commissioners said Monday night the county's test of a three-lane 25th Street isn't working. The four-lane street has been temporarily narrowed to two through lanes and one left turn lane between U.S. Highway 17-92 and Old Lake Mary Road.

"I've never seen somebody take something that's working and turn it into something else," Mayor Bettye Smith said. Since the road was narrowed, she said, her home has been bombarded with phone calls complaining about the change.

> "Can we beg the county not to leave 25th Street the way it is now?"
>
> -Mayor Bettye Smith

"Can we beg the county not to leave 25th Street the way it is now?" she asked City Manager Bill Simmons, who said he would relay the commission's concerns to county officials. All four city commissioners joined in Smith's plea.

County traffic engineer Steve Decker was not available for comment this morning. After the first few days of the test, however, he had said the test appeared to be working.

About 12,000 cars travel the narrowed stretch of 25th Street every day, Decker has said.

The road was built in the 1950s, when few roads provided for left-turning cars and most roads were built with narrow lanes. The lanes off 25th Street were built to be only 11 feet wide, with no medians or left-turn provisions.

Two weeks ago the county restriped the road with two 13-foot through lanes and a 12-foot turn lane. Three-foot shoulders on either side leave room for right-turning traffic, pedestrians and bicyclists.

When the road is resurfaced within the next weeks, road crews will put down permanent striping — for either four or three lanes, depending on the outcome of the test.

Decker has said the county may conduct a similar study on Sanford Avenue.

School attendance zone plan wins approval

Plan A picked for Sanford-Lake Mary

By VICKI DeSORMIER
Herald staff writer

LONGWOOD — The Seminole County School Board decided last night which of two rezoning plans it wants to adopt in an effort to realign attendance zones to fill Heathrow Elementary School in Lake Mary and Partin Elementary School in Oviedo.

Following a pair of public hearings the board has decided to go with Plan A in reassigning Sanford and Lake Mary students for Heathrow Elementary School.

"There has been much public support for Plan A," said Ken Bovio, area director of elementary education.

Plan A calls for the following changes in attendance zones:

- 88 students who now attend Woodlands Elementary School, 1420 E.E. Williamson Rd. in Longwood, will attend Heathrow next year. The students are all those who live in the area from the south entrance of Wingfield Reserve, north on the west side of Markham Woods Road to the present Woodlands attendance zone boundary, including all homes and side streets which are on the west side of Markham Woods Road.
- 190 students who now attend Lake Mary Elementary School, 132 Country Club Rd. in Lake Mary, will attend Heathrow Elementary School. The students are all those who live in Lakewood, north of Greenway Boulevard, south of Lake Way Road and west of Lake Park Drive, including all side streets which exit on to Lake Park Drive. Also, all students who live in the Higgins Terrace housing project will

See Schools, Page 5A

After two months, half of Sanford's residents recycling

By LAURA L. SULLIVAN
Herald Staff Writer

SANFORD — Participation in Sanford's city recycling program is still at about 55 percent in its second month, according to city Public Works Director Jerry Herman.

During February, 60.24 tons of 1,120.56 tons of solid waste collected by the city were recyclable materials, Herman reported. That figure included 39.52 tons of newspaper, 15.51 tons of glass, 3.97 tons of plastic and 1.24 tons of aluminum, he said.

Curbside recycling in February reduced the city's haul to the county landfill by 5.4 percent, Herman said. That reduction saved the city $903.60 in landfill fees, he said.

Curbside recycling participation has lingered at about 55 percent since bins for recyclable materials were distributed in late December. City crews began collecting recyclables in January.

Participation in some outlying subdivisions is as high as 80 percent, Herman has said.

In central Sanford where trash pickup is done from alleys behind homes, Herman said, participation has been lower because homeowners must remember to place recycling bins in front of their homes. Alleys are too narrow for equipment on recycling trucks, he said.

Herman said he is working on an education program to increase participation among Sanford residents.

Herald Photo by Tommy Vincent

True colors

Lauralynn Loughan (left), 7, and Noell Wolff, 7, color during last night's Operation Desert Storm Support Group meeting. Loughan's sister Traci Williams is a reservist stationed in Saudi Arabia and Wolff's uncle Scott Wolff returned last week from serving aboard the U.S.S. Saratoga. Homecoming festivities for troops are in the works. See story, Page 7A.

SUBSCRIBE TO THE SANFORD HERALD FOR THE BEST LOCAL NEWS COVERAGE. Call 322-2611

FLORIDA BRIEFS

Visitor suffers head injury after fall

FORT WALTON BEACH — A spring break visitor from Memphis State University was in critical condition with a severe head injury after falling from a third-floor balcony, authorities said.

Tim McCage, 19, described by witnesses as a fraternity pledge from Memphis, Tenn., fell Sunday night at the beachfront Sandman Motel Apartments on Santa Rosa Island near this Florida Panhandle city.

"He was crawling from balcony to balcony, starting from room 300, cleared the first barricade and lost it between 301 and 302," said Okaloosa County Sheriff's Deputy Whit Hannah.

Witnesses said they found him face down in the three-story motel's parking lot, bleeding from his ears and not breathing. He was resuscitated and taken to Humana Hospital in Fort Walton Beach. Hospital spokesman Todd Leach said he remained in critical condition Monday.

Electronic stores target of burglars

JACKSONVILLE — Police say burglars who smash windows and make off with televisions, video cameras, VCRs, computers and scanners have hit 14 Radio Shack stores 30 times since Nov. 1.

In addition, some other electronic stores also have been hit, including Quality Auto Stereo & TV Inc. and Rolling Sounds, police said.

"We were hit three times within 10 days. I'd get called in the middle of the night, watch while the window was being replaced and then clean up the mess," said Jim Havard, manager of a Radio Shack in Mandarin.

Police have arrested two men and charged them with one of the Radio Shack burglaries, police Detective Jesse Tomlinson said.

Darrell Glen Bennett, 18, and a 17-year-old male were arrested Feb. 28. Police found Radio Shack equipment in the house and are comparing it with serial numbers to see if it matches the stolen equipment, Tomlinson said.

Airship to search for whales

TAMPA — A whale-like airship soon will be cruising the Atlantic coast off northeastern Florida looking for real whales.

Jim Hain, an associate scientist with Woods Hole Oceanographic Institute in Massachusetts, plans to use the blimp to study endangered North Atlantic right whale cows. They travel south from Maine and Nova Scotia each winter to bear their young in the shallow waters off Georgia and Florida.

Only an estimated 350 right whales are left in the North Atlantic. Scientists say the warmer waters off Georgia and Florida are the only known birthplace. So far, 22 whales have been spotted in the nursery grounds — eight cows with calves and six others.

Little is known about their behavior. Hain said the blimp travels slowly allowing a closer look. He hopes to learn how protective mothers are and how much they move around.

The blimp is being donated by Metropolitan Life Insurance Corp. for use through March.

Tourists top 40 million

TALLAHASSEE — The number of tourists visiting the Sunshine State in 1990 topped 40 million for the first time in 1990, Commerce Secretary Greg Farmer announced.

Overall, the 40.8 million visitors who came to Florida last year represented a 5.8 percent increase over 1989. Air travel was up 14.5 percent but people arriving by car dropped 1.8 percent.

"Florida crossed a milestone in 1990," Farmer said Monday. "Not only did we have more than 40 million visitors for the first time, but we exceeded our tourism forecast for the year."

The Florida Hotel-Motel Association reported occupancy rates for 1990 at 69.3 percent, down a bit from the 69.9 percent of a year earlier.

Bill imposes campaign tax on media

TALLAHASSEE — The way Rep. Jim King sees it, the media would benefit from public financing of campaigns, so the media ought to pay for it.

King, R-Jacksonville, floated a proposal Monday to impose taxes on newspapers and broadcasters to raise $20 million every four years for public financing of statewide campaigns.

The bill, backed by Gov. Lawton Chiles and House Speaker T.K. Wetherell, would impose a surcharge on government trust funds to finance campaigns. Trust funds are those collected for a specific purpose ranging from manatee protection to education.

King's proposal would impose a 0.4 percent tax on sales of newspapers and flat fees of $8,000 annually per television station and $2,500 a year per radio outlet.

Most of the money would be returned to media outlets in the form of political advertising by candidates for governor and the Cabinet who accept public financing, King said.

From Associated Press reports

NEWS FROM THE REGION AND ACROSS THE STATE

Economic growth predicted

By 2000, Florida will offer 1.4 million new jobs to 2.8 million new residents

Associated Press

GAINESVILLE — While the 1990s may see the slowest growth in key economic yardsticks since pre-World War II days, Florida's overall growth will remain more vigorous than the nation's, a University of Florida economist said Monday.

David Lenze, co-author of the 1990 Florida Long-Term Economic Forecast, said state growth will be the slowest since 1940 in the four most commonly used state economic measures: employment, real personal income, per capita income and population.

That growth will generate about 1.4 million new jobs over the decade, adding $66.9 billion to personal income, raising per capita income by $1,809 and gaining about 2.8 million new residents, he projects.

Moreover, employment growth for Florida is projected to be 2.4 percent per year through the 1990s, compared to 1.2 percent for the nation as a whole.

"The growth in the 1980s was very heady, more vigorous than most other places in the nation. We're not going to see that again. But it's still going to be stronger than the 1940s, 1950s and 1960s," Lenze said.

The forecast is a compend'um of economic statistics through the year 2000 for the state's 20 Metropolitan Statistical Areas and five non-metropolitan areas.

Florida's economic composition is expected to shift during the decade, Lenze said. The percentage of jobs in the retail trade, finance-insurance-real estate and services sectors will continue to grow, while the percentage of jobs in the goods-producing, transportation-public utilities and military sectors will continue to decline, he projects.

Lenze, associate director of UF's economic program, said the health care industry, as well as business-related services, food stores, printing-publishing and eating and drinking places will provide about 575,000 new jobs in the 1990s.

By 2000, total personal income in the state will have increased more than 37 percent compared to 1990 figures, from $178 billion (in 1982 dollars) to $244.8 billion, according to the UF forecast.

The forecast, which details historical and projected data for both the state and its regions, is published annually by UF's Bureau of Economic and Business Research.

Fort Myers will be the fastest-growing metropolitan area in Florida in the 1990s, with growth rates for real personal income and jobs ranking at the top of the 20 MSAs in the state, the forecast says.

But Tampa is projected to show the most absolute growth.

"Tampa already ranks first in population, has the largest number of jobs and generates the most income of any metropolitan area in the state -- as much as $38 billion in total personal income by 2000," Lenze said.

Five areas (Tampa, Miami, Fort Lauderdale, West Palm Beach and Orlando) are projected to have more than $20 billion in total personal income by 2000. Only three areas (Tampa, Miami and Ft. Lauderdale) had reached this level by 1989.

Labor markets in Tampa and Miami are projected to grow to more than one million jobs each by 2000. Orlando, Fort Lauderdale, Jacksonville and West Palm Beach will each have at least 500,000 jobs by 2000.

Herald Photo by Tommy Vincent

Chamber scholarships

Southern Bell has donated $1,000 to the Greater Sanford Chamber of Commerce for its Partners in Success scholarship fund. Larry Strickler (l to r), Southern Bell area manager, presents a check to chamber President Jim Young, board member Duke Adamson and Seminole High School Principal Wayne Epps. Forty-two Sanford students received the awards last year.

Stone wants DUI suspects held til sober

Associated Press

TALLAHASSEE — An education leader critical of a bill designed to increase school accountability called the measure another example of micromanagement. A second lobbyist dismissed it as a "blank contract."

But their comments failed to stop the House Public Schools Committee from voting 16-3 for the legislation, which moves next to the Appropriations Committee.

In other action Monday, the House Criminal Justice Committee approved a bill that would let a judge order a person to forfeit a car or boat after a third conviction on drunken driving charges.

The panel also heard from a woman whose son died in an accident that happened minutes after a still-intoxicated DUI suspect was released.

Johnnie Mueller of Rockledge, whose 19-year-old son Chris died in the October accident, spoke for a bill (HB 759) by Rep. Frank Stone, R-Oviedo. Stone's bill would require suspects to sober up before they are released on bond.

Bikers, hikers and joggers may replace trains

Associated Press

LAKE CITY — Bikers, hikers and joggers may soon by using the corridor through North Florida where trains once rumbled taking goods from Palatka to Lake City and from the Santa Fe River to Branford.

The proposal to place a 67-mile stretch from Lake City to Palatka along Georgia Southern and Florida Railway Tracks and another to use a 20-mile abandoned CSX railbed linking the Santa Fe, Ichetucknee and Suwannee rivers are under consideration.

> "People need a safe place to jog or bike. Right now, you're at the mercy of every car on the road. We need to keep spaces like this for recreation."
>
> -Charles Cornett

Some 1,200 people a month already are using a trail built on abandoned rail property from Tallahassee to St. Marks.

About 50 people attended a meeting in Keystone Heights last week to voice their support to include the Palatka-Lake City railroad right of way in the state Rails-to-Trails program.

"People need a safe place to jog or bike. Right now, you're at the mercy of every car on the road. We need to keep spaces like this for recreation," said retired Navy Capt. Charles Cornett of Orange Park.

The trail running from Palatka to Lake City would pass through Clay, Putnam, Bradford, Union and Columbia counties, said Greg Diehl, a trail planner with the Florida Department of Natural Resources.

While most of the people attending the meeting favored the proposal, others feared it would interfere with future development of their property and restrict access to their land.

LOTTERY

MIAMI - Here are the winning numbers selected Monday in the Florida Lottery Cash 3: **6-0-1**

The winning numbers selected in the Florida Lottery Fantasy 5 were: **39-20-24-07-31**

Sanford Herald

(USPS 481-280)

Tuesday, March 12, 1991
Vol. 83, No. 172

Published Daily and Sunday, except Saturday by The Sanford Herald, Inc., 300 N. French Ave., Sanford, Fla. 32771.

Second Class Postage Paid at Sanford, Florida 32771

POSTMASTER: Send address changes to THE SANFORD HERALD, P.O. Box 1657, Sanford, FL 32771.

Subscription Rates
(Daily & Sunday)
Home Delivery & Mail

3 Months	$19.50
6 Months	$39.00
1 Year	$78.00

Florida Residents must pay 6% sales tax in addition to rates above.

Phone (407) 322-2611.

THE WEATHER

LOCAL FORECAST

Today: Sunny and warmer. Highs in the mid to upper 70s. Wind becoming southeast 10 to 15 mph.

Tonight: Becoming partly cloudy. Low in the mid to upper 50s. Wind south 10 to 15 mph.

Wednesday: Partly cloudy with a chance of showers or thunderstorms. High in the mid to upper 70s. Wind south 20 to 25 mph. Rain chance 30 percent.

Extended forecast: Clearing and cooler Thursday. Low in the 50s Thursday and highs mostly in the 70s. Mostly cloudy Friday with a chance of rain. Lows in the 50s and highs in the 70s.

EXTENDED OUTLOOK

WEDNESDAY	THURSDAY	FRIDAY	SATURDAY	SUNDAY
PtlyCldy 75-58	PtlyCldy 60-55	Sunny 83-64	Sunny 96-72	PtlyCldy 78-60

FLORIDA TEMPS

City	Hi	Lo	Pct
Apalachicola	63	38	.00
Daytona Beach	64	37	.00
Ft. Laud Beach	MM	50	.00
Fort Myers	73	47	.00
Gainesville	65	35	.00
Homestead	73	40	.00
Jacksonville	68	35	.00
Key West	69	59	.00
Lakeland	73	42	.00
Miami	74	50	.00
Pensacola	65	34	.00
Sarasota	66	39	.00
Tallahassee	72	27	.03
Tampa	69	40	.00
Vero Beach	68	46	.00
W. Palm Beach	70	49	.00

MOON PHASES

LAST March 8
NEW March 16
FIRST March 23
FULL March 30

BEACH CONDITIONS

Daytona Beach: Waves are 2 feet and semi glassy. Current is slightly to the south with a water temperature of 62 degrees. **New Smyrna Beach:** Waves are 2 and glassy. Current is to the north, with a water temperature of 61 degrees.

TIDES

WEDNESDAY:
SOLUNAR TABLE: Min. 2:45 a.m., 3:00 p.m.; Maj. 8:50 a.m., 9:10 p.m. **TIDES: Daytona Beach:** highs, 5:43 a.m., 6:01 p.m.; lows, 11:52 a.m., ------ p.m.; **New Smyrna Beach:** highs, 5:48 a.m., 6:06 p.m.; lows, 11:57 a.m., ------ p.m.; **Cocoa Beach:** highs, 6:03 a.m., 6:21 p.m.

BOATING

St. Augustine to Jupiter Inlet

Tonight: Wind south increasing to 15 to 20 knots. Seas building to 4 to 6 feet. Bay and inland waters becoming choppy in exposed areas.

Wednesday: Wind south to southwest 20 to 25 knots. Seas 5 to 8 ft. Bay and inland waters rough in exposed areas. Scattered showers and thunderstorms.

STATISTICS

The high temperature in Sanford Monday was 68 degrees and the overnight low was 37 as reported by the University of Florida Agricultural Research and Education Center, Celery Avenue.

Recorded rainfall for the period, ending 9 a.m. Tuesday, totalled 0 inches.

The temperature at 9 a.m. today was 58 degrees and Tuesday's overnight low was 43, as recorded by the National Weather Service at the Orlando International Airport.

Other Weather Service data:

- **Monday's high.....70**
- **Barometric pressure.30.13**
- **Relative Humidity....62 pct**
- **Wind.....Southeast 5 mph**
- **Rainfall.....0 in.**
- **Today's sunset.....6:32 p.m.**
- **Tomorrow's sunrise....6:38**

NATIONAL TEMPS

Temperatures indicate previous day's high and overnight low to 8 p.m. EST.

City	Hi	Lo	Prc	Otlk
Anchorage	23	05		sn
Atlanta	65	35		cdy
Atlantic City	43	28		sn
Baltimore	46	31		sn
Billings	35	30	.02	cdy
Birmingham	68	30		cdy
Bismarck	53	17		cdy
Boise	48	31		cdy
Boston	41	23	.02	cdy
Burlington, Vt.	25	17		clr
Charleston, S.C.	63	41		rn
Cheyenne	59	28		cdy
Chicago	48	31		rn
Cleveland	34	24		cdy
Concord, N.H.	37	20		clr
Dallas-Ft Worth	78	52		cdy
Denver	66	41		clr
Des Moines	63	40		sn
Detroit	39	26	.01	cdy
Duluth	29	23		cdy
Honolulu	80	71		cdy
Houston	72	53		cdy
Indianapolis	51	31		cdy
Jackson, Miss.	72	33		cdy
Kansas City	68	50		cdy
Las Vegas	61	45		cdy
Salt Lake City	46	33	.05	sn
Seattle	45	34	.04	cdy
Shreveport	73	43		clr
Washington, D.C.	47	33		sn
Wilkes Barre	32	19		sn
Wilmington, Del.	43	29		sn

POLICE BRIEFS

Fleeing man arrested

Terry Judson Jacobs, 24, of 124 Krider Rd. in Sanford was arrested on Sunday and charged with fleeing and attempting to elude law enforcement officers and attaching a tag not assigned to his car.

When a Seminole County sheriffs officer tried to stop him for a traffic violation, he allegedly made a wide turn around the officer's car and headed away from the scene.

A computer check of the license plate on the car revealed that it had been reported stolen.

When Jacobs was later stopped, a search of the car allegedly revealed another license plate, which was also allegedly reported stolen, in the trunk of the car.

Jacobs was transported to the John E. Polk Correctional Facility where he was held in lieu of $500 bond.

Illegal hunting charge made

Donald Rena Campbell, 27, of 2371 Greenway St. in Sanford was arrested on Sunday.

He was charged with failure to appear in court on an illegal hunting charge.

A Seminole County Sheriffs Officer made the arrest after he ran a computer check on Campbell.

He was transported to the John E. Polk Correctional Facility where bond has not yet been set.

Teen kidnapping suspect jailed

A second man, caught napping by FBI agents at a carnival in Orlando, Fla., has been arrested in the kidnapping of three teen-agers, FBI spokesman John Anthony said in Detroit.

Kenneth Paul Studabaker, 26, of White Pigeon "was sleeping when agents found him around 3 p.m." Monday, Anthony said.

Studabaker was jailed in the John E. Polk Correctional Facility in Sanford and was expected to be arraigned today. He awaits extradition to Michigan to face kidnapping charges, Anthony said.

Studbaker's alleged accomplice, David Alan House, 33, of Michaigan, faces almost 15 years in prison after pleading guilty Feb. 6 in U.S. District Court to conspiring to kidnap Jamie Lee, 18, of Detroit; Rebecca Batten, 17, of Harrison Township; and Angela Bastianon, 16, of Warren.

The pair ordered the three teen-agers into the back seat of the car Lee was driving in front of a Michigan restaurant Nov. 24, House said. Bastianon and Batten were dropped off in Chicago, and Lee was found bound and gagged in a Las Vegas motel room.

Sentencing for House is scheduled for April 24.

DUI charged

Teresa Ann Heylin, 25, of 1910 Malrose Ave. in St. Petersburg, was arrested on Sunday and charged with driving under the influence of alcohol, failing to carry her drivers license and failure to maintain a single lane while driving.

She was stopped by police when she was weaving between lanes of traffic on U.S. Highway 17-92 in Sanford.

She was given a roadside sobriety test and transported to the John E. Polk Correctional Facility where she is being held without bond.

Petit theft charged

Johnathan Jermaine Martin, 18, of 902 Holly Ave. in Sanford was arrested on Sunday.

He was charged with petit theft and attaching a tag not assigned to his car.

A Lake Mary police officer observed the car in the parking lot of the Lichfield theatre on U.S. Highway 17-92 in Lake Mary. The occupants went into the theatre.

A computer check of the license plate revealed it to be stolen.

When the occupants returned to the car Martin, the owner of the car, was arrested.

A search of Martin's person allegedly revealed a .38 calibre gun in his pants pocket. A search of the car allegedly revealed another .38 calibre weapon and a full face ski mask.

Martin was transported to the John E. Polk Correctional Facility where he was held on $100 bond.

Reclaimed water available soon to some homeowners

By LAURA L. SULLIVAN
Herald staff writer

SANFORD — A few Sanford neighborhoods may soon have a way around lawn-watering restrictions.

The city has completed design of a residential reclaimed water system, where treated wastewater would be offered to utility customers for irrigation purposes.

According to Bill Simmons, Sanford city manager also acting as director of engineering and planning, the service will be offered to homeowners in the westside subdivisions of Idyllwilde, Kaywood Estates, The Oaks of Sanford, Country Place and Mayfair Villas.

After surveying applications from interested customers across the city, Simmons said, offering the system in those neighborhoods was determined to be the most cost-effective design. Soil type, lot size and other variables determine cost-effectiveness, he said.

The city commission Monday approved a $758,000 contract for installation of reclaimed water lines in those neighborhoods.

City officials have also designed systems for Central Florida Regional Hospital and New Tribes Mission, Simmons said. City crews would be able to install those lines, he said.

The city's reclaimed water system is already on line in city parks and on other city properties.

HARVEY E. MORSE
• INVESTIGATIONS •
24 Hours
628-1500

BANKRUPTCY
- IS IT FOR YOU?
FEDERAL LAW MAY HELP -
• WIPE OUT DEBTS • KEEP YOUR PROPERTY
• CONSOLIDATE BILLS
• STOP COLLECTION THREATS
• STOP FORECLOSURE AND LAW SUITS
FREE LECTURES - NOON, SATURDAYS
ROBERT H. PFLUEGER P.A.
ATTORNEY AT LAW
Suite 104 - 377 Maitland Ave. 339-2022
Altamonte Springs (1/4 Mile South of SR 436)
"You may obtain free written information regarding the qualifications and experience of any (this) lawyer or law firm by calling or writing to the lawyer or law firm during regular business hours."

Longwood cops offer bulletin to residents

By NICK PFEIFAUF
Herald Staff Writer

LONGWOOD — The Special Operations Division of the Longwood Police Department had started offering regular publications dealing primarily with the Neighborhood Watch Programs but also including educational information on crime prevention. The information is free to the public.

Longwood Police Investigator Steve Falk is in charge of the publication which he hopes will be released every three to four months. "We have many active Neighborhood Watch organizations," he said, "but there are many areas where we have just a row of homes with no specific subdivisions or districts where such a program can be started if we can get their interest up. Even if we can't," he added, "these people need the information on home protection as well."

The first publication was issued in January. Falk said he distributed it to every known subdivision where organizations have been established, then put copies of the publication in the main office of City Hall as well as at the Police Department, hoping people would pick them up. "We put out about 3,000 copies the first time," he said. The next edition is expected to be released some time next month.

The news letter is called All Points Bulletin, and features information on how to establish a Neighborhood Crime Watch program, home safety suggestions, special reports on individual subdivisions, and various informational items about the work done in home and business protection by the Longwood Police Department.

"Our main concern," Falk said, "is to help those older sections of the city where they don't have any organizations. But," he added, "there are some subdivisions with possibly 100 homes that ended up with a turn-out of only ten or so when they tried to form a watch program. They need our help as well."

The printing of the bulletin is being donated without charge to the city, but Falk said there is a need for volunteers to help compiling the publication, and urged anyone who may be willing to help, especially in providing specific community news, to contact him at the police headquarters in Longwood, 260-3400.

Public school menu

What's for lunch?

Wednesday, Mar. 13
Taco or Taco burger on a bun
Seasoned rice
Tossed green salad
Corn
Milk

We offer these extras to our 3 million best customers.

...And that means you. FPL has more than 25 services that you may not know about. And most of them are free. They include everything from important electrical safety tips to ways to hold down your electrical bill. Plus, FPL will even pay you for certain energy-saving measures. If you'd like to learn more, read on, or give us a call for your free copy of our "Guide to Customer Services."

WE'RE HERE TO HELP

BUSINESS LIGHTING

FPL can come to your business for a free lighting evaluation. We'll tell you how to reduce overhead by replacing standard fluorescent lighting with high-efficiency bulbs and ways to get cash from FPL for making the switch. Call and ask for our brochure "A Money-Saving Opportunity Is Right Overhead."

ENERGY-EFFICIENT APPLIANCES

FPL can help you make smart appliance buying decisions and lower your annual energy costs. Just ask for our "Consumer Guide to Energy-Efficient Refrigerators and Freezers" or the "Consumer Guide To Energy-Efficient Room Air-Conditioners."

FREE HOME ENERGY SURVEY

Is your home wasting electricity? Let an FPL specialist come over to find out. We'll check everything from your insulation to your water heater. And recommend ways to hold down your energy bill. Call us to arrange for your free Home Energy Survey. Or ask us to send you the "Consumer Guide to Energy-Efficient Home Appliances."

SAFETY TIPS

Working carelessly near electricity can be dangerous. Call 1-800-DIAL-FPL for our free booklet, "Don't Contact The Electric Company By Mistake."

To report a downed power line, call the FPL district office number listed on your bill.

LANDSCAPE PLANNING

Proper tree selection, planting and placement can help you conserve energy and hold down your energy bill. We'll give you tips on what and where to plant and how to avoid interference with electric lines. Just request a copy of "Landscape Planning: It Makes Good Energy Sense."

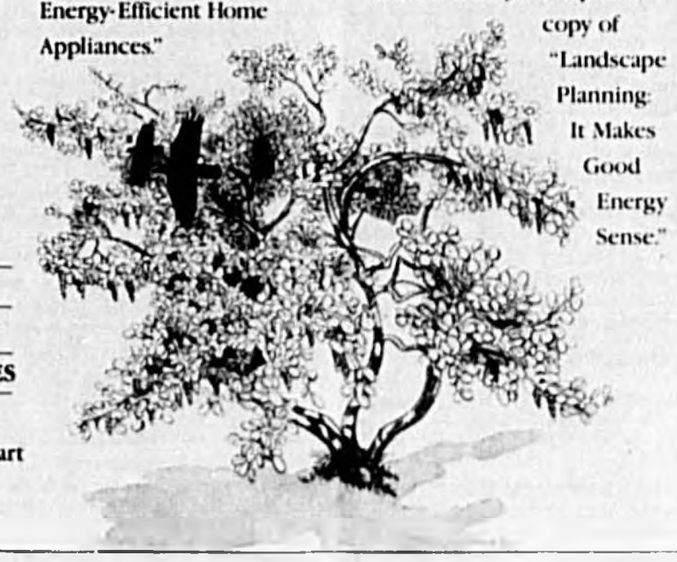

ENVIRONMENTAL PROTECTION

FPL has information on our natural resources and ways we can work together to protect them. The first in our series of brochures concerns the Florida Manatee, one of the state's most endangered species. To get a copy of "The West Indian Manatee in Florida," give us a call.

NEW HEATING/COOLING DISCOUNT

Energy-hungry heating and cooling equipment wastes money. FPL can give you a discount on the purchase of a qualifying high efficiency heating and cooling system. Call for discount details and a buying guide.

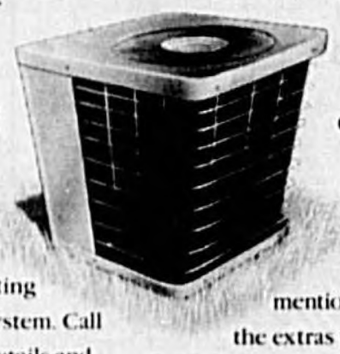

MONEY-SAVING CONSERVATION REBATES

FPL can pay you to make energy-saving improvements. From tinting windows to adding insulation. To see if you qualify, call to arrange for your free, no-obligation Home Energy Survey. Or ask for a free copy of "How To Make Your Home More Energy-Efficient and Enjoyable."

BUDGET BILLING

"Budget Billing" can even out your month-to-month electric bills. You pay a "rolling average," or roughly the same amount each month. Your annual energy costs

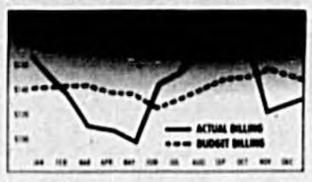

will stay about the same, but now they'll be more predictable and easier to manage. Call for our booklet "Answers To Your Questions About Budget Billing."

All these extras have you feeling pretty important? Call us for your free "Guide to Customer Services," or for any of the brochures we've mentioned and get the extras you deserve. After all, we're not here just to send you a bill every month. We're here to help.

1-800-DIAL-FPL
Monday-Friday, 7 am-midnight

FPL
WE'RE HERE TO HELP.

an FPL Group company

Editorials/Opinions

Sanford Herald
(USPS 481-280)
300 N. FRENCH AVE., SANFORD, FLA. 32771
Area Code 407-322-2611 or 831-9993

Wayne D. Doyle, Publisher
Ronald W. Hasle, Executive Editor
Laura Sellion, Advertising Director

SUBSCRIPTION RATE:
3 Months $19.50
6 Months $39.00
1 Year $78.00
Florida Residents must pay 6% sales tax in addition to rates above.

EDITORIALS

Poor health

The myth that everyone who is sick or injured in this country is entitled to equal medical treatment is a myth that dies hard. Something about health care is special, and we hate to think that just because a man has a million dollars, he is going to get better treatment than the next guy.

But he does, especially if the next guy is poor and uninsured. The health-care business is essentially just that, a business, not a charitable enterprise. That needs to be recognized if we are to think realistically about solutions to the health-care problem.

Some aspects of the problem are the steeply rising costs, the number of people (30 million nationally) who have no health insurance, and the limited amount of public funds available to buy health care for those people and for others whose health insurance is inadequate or has run out.

What needs to be faced, and faced squarely, is that health care and the money to pay for it are limited. Accept the limits, then develop priorities and give care in those cases and in that manner that will do the most good for the greatest number.

That is what Oregon is doing. The leaders of the Beaver State are laying down a table of priorities for health care for the poor; taking into consideration costs and benefits. The result is a table ranking 808 medical conditions according to the cost-effectiveness of medical treatment for them. The available money (now $350 million a year for 190,000 on Medicaid) will be spent on all of the state's medically indigent people for those procedures most likely to provide the most benefit for the buck.

For instance, huge sums will not be spent on babies of extremely low birth weight, whose chance of surviving to a normal weight is disproportionately slim compared to the cost of their treatment, if spending such money would deny treatment to poor patients with pneumonia, tuberculosis, peritonitis or other disorders that can be treated at relatively low cost with high expectations of full recovery.

Yet Rep. Henry Waxman, D-Calif., who is chairman of the House Health Committee, piously objects that the Oregon plan would set up a two-tier medical system, one tier for the insured, one for the uninsured — as if that is not what we have already.

Put aside the pious platitudes. Think anew. Follow the lead of those good citizens and medical men whose pioneer ancestors developed common sense trudging west on the Old Oregon Trail.

LETTERS TO EDITOR

Letters to the editor are welcome. All letters must be signed. Include the address of the writer and a daytime telephone number. Letters should be on a single subject and be as brief as possible. Letters are subject to editing.

Berry's World

ROGER CLEMENS
ON THE MOUND

WILLIAM A. RUSHER

War protesters' scare tactics failed

The Gulf war zipped by so fast that the predictions of a long war and heavy death tolls are only a few weeks old, and we can conveniently compare the forecasts to the reality.

Most of the protesters put the likely U.S. death toll in the "tens of thousands," and added a little color to the statistic by depicting the dead as being "brought home in body-bags." This image so excited certain television producers that they actually sued the Pentagon to force it to allow them to televise the scene at the Dover (Del.) Air Force Base where the dead were expected to arrive for routing to their hometowns. Alas, the war was over before these Emmy aspirants could find a liberal judge to rule in their favor.

The grand prize for sheer intellectual terrorism, however, must surely go to Claudio Cioffi-Revilla, director of the Long Range Analysis of War Project at the University of Colorado. He hit on the idea of getting a computer to tell him "how many soldiers, of all nationalities, will die in the battlefields of Kuwait and Iraq." (Computers don't lie, see?)

With a warfare model based on the patterns of 118 wars fought since 1816, "the computer's forecast was relentless," reported Deborah Blum of McClatchy News Service: "Hundreds of thousands dead, with the possibility of final totals creeping over 1 million."

Most of these would be Iraqi, but "the Colorado group — and other experts in war-fatality estimates — think U.S. military deaths are likely to top out at 40,000 to 50,000. Most agree that the Pentagon's casualty estimates, projecting 10,000 to 20,000 U.S. deaths, are too low."

"The computer's forecast was relentless."

Which just confirms the oldest rule in the computer game: "Garbage in, garbage out."

Over on the right, the small clutch of conservatives who opposed the war at least had the good sense to be more cautious in their casualty forecasts. My old friend Joe Sobran wisely eschewed statistical predictions altogether and stuck to a gloomy impressionism: Condemning the "warrior pundits," he asserted that, "They gaze beyond the mangled bodies and burning cities in the foreground and see a happy ending on the horizon. I don't."

Pat Buchanan did get into the numbers game, but only just: "Before we send thousands of American soldiers to their deaths, let's make damn sure America's vital interests are threatened." The actual total of American war dead over the entire six weeks, as we now know, was 98 — and that includes not only those killed by enemy action but those killed accidentally as a result of "friendly fire" and those who died in plane crashes, unrelated to enemy action, that might have occurred right here at home and killed just as many or more.

When President Bush rejoiced that "we have kicked the Vietnam syndrome," a large part of the reason can be found in the quotations above and thousands of others like them. The opponents of the Gulf war wildly overplayed their hand, drawing on painful recollections of Vietnam to try to terrorize the American people into opposing future military operations of any type, anywhere.

Perhaps the most important single lesson of the Gulf war is that the American people aren't that easy to scare. The great majority of them know that in this dirty world it is sometimes going to be necessary for Uncle Sam to use force.

ELLEN GOODMAN

Slandered salad may talk back

BOSTON — If you are traveling through Colorado, watch what you say about the food. Cast no aspersions on the asparagus. Slander not the celery. Don't libel the lettuce.

The folks who live in the Rocky Mountain State have become unfriendly to the sort of people who might ruin the reputation of a rutabaga. They have a bill, about to face its last legislative hurdle, that would make it possible to take legal action against someone who knowingly and falsely trashed the turnips.

People could be sued, in the words of the bill, for disseminating "any false information which is not based on reliable scientific facts and scientific data, which the disseminator knows or should have known to be false and which casts doubt on the safety of any perishable agricultural food proudct to the consuming public." With such an anti-defamation of fruit, grains and veggies rule, it would be safer to say something against a person in Colorado than against a pear.

The originator of this peachy new limit on free speech is Steve Acquafresca, an apple farmer and state legislator who has had it up to his Adam's apple with food-safety critics. Ever since the Alar scare left the McIntoshes to rot in 1989, many farmers have looked for a pesticide to feed the critics.

Acquafresca — living testimony to that age-old adage, "An Apple A Day Keeps The Sense of Humor Away" — thinks he has found it. He says, deadpan, that his bill "will provide encouragement for food-safety critics to look at legitimate safety information."

What precisely is "legitimate" safety information these days? Health news in America bounces from one study to another. Coffee is in and then out and then in again. Oat bran is touted as a cure and then becomes a joke. Cholesterol is tagged as a villain and then it's divided into twins: good and bad.

Even with solid research, the public has trouble comparing the risks of Alar with the risks of asbestos. If you are what you eat in America, you are confused.

Could you then be sued in Colorado for saying "meat is bad for you" or "don't eat eggs" or even "chemicals can cause cancer"?

Acquafresca answers unequivocally without even checking the scientific data, "I don't know."

As often happens when people start figuring out new ways to slice and dice free speech, this bill would muzzle alarms as well as alarmists. Yelling "cancer" in the middle of a harvest, says Acquafresca, "is like yelling fire in a crowded theater." That's the classic argument about the limits of free speech.

The classic response is that this sort of bill is designed to have a chilling effect. Chilling may be good for a head of lettuce, but not for the flow of information. If there's a match burning in the theater, would every critic or reporter have to call a lawyer to see when it's okay to yell "fire"?

Heaven and the Great Pumpkin know, there isn't a real dearth of lawsuits in America. We don't need a law targeted at speech. And surely we don't need one that gives special rights to a new class of litigants: fruits and vegetables. Can it be that the lawyers, having run out of clients, are looking for, uh, new and fertile soil to plow?

"Oat bran is touted as a cure and then becomes a joke."

About twenty years ago, Justice William O. Douglas put forth the notion that valleys, meadows, rivers, lakes and trees should have legal standing. But even he didn't suggest rights for the radicchio and the radish.

If a salad can sue because its safety has been questioned, how long till it can sue for alientation of affection, or invasion of privacy, or all the other abuses and misunderstandings heaped upon its lowly platter. Indeed, with all the rules against "hate speech" on college campuses, it could soon be illegal to spew epithets about eggplants.

As for the long-disparaged garlic bud, how long must it listen to those horrible accusations without hiring a lawyer? Shouldn't the maligned Brussels sprout have a right to its day in court? Doesn't the attitude toward onions bring tears to your eyes?

Somewhere I can imagine what the lawyer for a head of broccoli could do to the current head of state. So sue me, but with all due respect to the almond crop, the latest idea from Colorado is nuts.

JACK ANDERSON

Texas pressures NASA for projects

WASHINGTON — Texas congressmen are on a scavenger hunt for projects to bolster the Johnson Space Center in Houston and are scheming to snatch space agencies from other states if that's what it takes to bring jobs to Texas.

The lawmakers fear that the National Aeronautics and Space Administration will centralize the space shuttle program and other NASA projects in Florida and that the Johnson Space Center will fall by the wayside.

"A tug-of-war with other states for precious jobs."

In anticipation of that, the Texans are trying to persuade NASA to move other projects to Houston.

In a tug-of-war with other states for precious jobs, the Texas lawmakers will be a formidable foe, especially with a nationwide recession compounding the oil slump Texas has been in for years.

In a recent letter to NASA Administrator Richard Truly, 22 members of the Texas delegation urged him to move the Space Station Freedom headquarters from Reston, Va., to Houston. The Texans told Truly that the move "makes sense for the space station and for NASA as a whole."

But it doesn't make sense for Virginia. Sens. Charles Robb, D-Va., and John Warner, R-Va., are fighting to keep the facility in Reston, outside of Washington, D.C. They have met with Truly to discuss the issue, but they may be out gunned by the Texans. The proposed move to Texas is gaining momentum in NASA.

The Reston facility is the brain trust of the space station — a project with a total annual budget of $2 billion. Parts of the space station project are scattered across the nation and in three foreign countries, but Reston is the headquarters. Space Station Freedom, scheduled for launch in late 1995, is a manned laboratory in the sky for the study of low-gravity sciences.

Moving the office to Texas would cost at least $26 million, according to internal NASA estimates. But the big cost would be the inevitable delays. One highly placed source in the space station project told our associate Jim Lynch that the move could delay the launching of the station by at least a year and possibly two. At $2 billion a year, that's an expensive wait.

Sources told us that NASA could also lose as many as half of its top space station engineers who would refuse to move.

The move would also contradict the recommendations of a string of government commissions that said the headquarters for the project should not be alongside one of its primary manufacturing facilities. That is the reason that NASA moved the space station headquarters from Houston to Reston in 1987. Now, only four years later, all signs point to cuts at the Reston facility.

Special language in this year's budget specifies some belt-tightening at Reston, but there is no such frugality spelled out for the Johnson Space Center. Instead, Congress found $10 million for improvements to the Johnson visitors' center.

A NASA spokesman told us that nothing has been decided yet about the move, and that it was unlikely all of the Reston functions would go to Texas.

Fiscal wisdom should dictate what happens to the space center headquarters, but it appears more likely that pork barrel politics will make the decision.

ALL IN THE FAMILY — The trial of Winnie Mandela has muddied politics in South Africa. Her husband Nelson Mandela has become the symbol of moderation. In a spirit of give and take, he is negotiating an end to apartheid and has agreed to halt the guerrilla war against the white government.

Sanford's future plan advances

By LAURA L. SULLIVAN
Herald staff writer

SANFORD — Copies of the 12 elements of the city's comprehensive plan lined the back wall of Sanford City Hall free for the taking last night, but there were no takers.

Land use maps incorporated into the plan circled the auditorium seats in the commission chambers, but they served as only a backdrop for the city commission's brief discussion of the document.

And no one came forward to speak during the last public hearing on the document before it is submitted to the state Department of Community Affairs.

With such little fanfare, the nearly 1,000 pages outlining Sanford's growth were set to undergo intensive review by the state. The plan must be submitted to DCA by April 1. The commission set the second and final public hearing on the document for September.

Under the 1985 Growth Management Act, all Florida cities and counties are required to outline growth through comprehensive planning documents. The plans show how communities will support new developments through roads, infrastructure and services.

Sanford adopted an initial version of its plan in 1987 and revised that plan last year. The plan the commission authorized for transmittal to the state last night is a much more detailed version of the initial plan, said City Planner Jay Marder.

"All the pieces of the puzzle are ... in your hands," Marder told the commission during last night's hearing.

Solih and Associates, an Orlando planning firm, helped the city compile its comprehensive plan.

Census confirms America's rich ethnic mix

By TIM BOVEE
Associated Press Writer

WASHINGTON — The number of Hispanics and Asians in the United States exploded in the 1980s, the census shows. Whites had a smaller share of the nation's population at the end of the decade, and blacks gained only slightly.

The numbers underlined the vast changes in the nation's composition in the past decades. In 1950, less than 1 percent of the country was counted as something other than white or black — 40 years later, it was more than 7 percent.

The nation's white majority declined from 89 percent of the population to 80 percent. Blacks remained the largest minority, at 30 million, a 13-percent gain over the decade and 12 percent of the population.

The number of Asians and Pacific islanders living in the United States more than doubled in the 1980s — the fastest-growing group by far. At 7.3 million, they are 3 percent of the population.

Hispanics grew by 53 percent, to 22.4 million, and were 9 percent of the nation.

People declaring themselves Hispanics could also be counted as members of a racial group, such as white or black. It was impossible to say how many of each race also considered themselves to be culturally Hispanic.

Two million people said they were American Indians, up 38 percent from 10 years earlier. Nearly 10 million people said they were of a race other than the choices given on the census form.

The richer mix suggests ethnic politics will be important in the 1990s, with immigration policy and equal opportunity the hot issues, said Dave Simcox, director of the Center for Immigration Studies.

"I think as the new ethnics assert themselves, it has the effect of pushing the old ethnics into discovering their ethnicity and wanting a share of the pie," he said.

The rapidly growing minorities may identify themselves more with their nation of origin, however, than with the general census categories.

"I think Asians and Latinos are more diverse," said Bill O'Hare of the Population Reference Bureau, a Washington research group. "We talk about Asians, but among themselves I suspect they talk about Koreans and Chinese and Vietnamese."

Likewise, national differences among Hispanics are also great. "The fact that those are growing the fastest increases the diversity of minority populations in general," O'Hare said.

The ethnic numbers released Sunday by the Census Bureau covered broad categories that obscured differences within ethnic groups. More detailed ethnic information will be released, state by state, beginning in the late summer or fall of this year.

The ethnic breakdowns were given to state governments to use in redrawing the boundaries of congressional districts and other legislative seats.

Historian says Reagan a mystery to him, and Nancy

By W. DALE NELSON
Associated Press Writer

WASHINGTON — Ronald Reagan's official biographer says the former president is "the most mysterious man I have ever confronted," and even Nancy Reagan is bewildered by him.

The remarks by prize-winning historian Edmund Morris were made at a closed meeting last October at the White Burkett Miller Center of Public Affairs of the University of Virginia.

They were published, apparently prematurely, in the organization's current newsletter.

"He is the most mysterious man I have ever confronted. It is impossible to understand him," Morris was quoted as saying.

Morris won the Pulitzer Prize and the American Book Award in 1980 for "The Rise of Theodore Roosevelt," the first volume in a projected three-volume biography of the 26th president.

He has been working on the Reagan biography since 1985, and it is expected to be published next year by Random House.

"I went through a period of a year or so of depression because I felt that with all my research, how come I can't understand the first thing about him?" Morris said of Reagan.

"He grew more puzzling the more I tried to study him. I only came out of this despair when I found out that everybody else who had ever known him, including his wife, is equally bewildered."

Kenneth W. Thompson, director of the Miller Center, said the writer took part in two sessions, one off the record and one on the record.

"I am afraid our people jumped the gun a little bit, because he was supposed to see both versions before there was any release of them," Thompson said. Robin Kuzen, editor of the newsletter, said the quoted remarks were made in the on-the-record session.

Morris' telephone in Washington was answered by a recording.

Bill Garber, Reagan's spokesman in Los Angeles, said the former president and his wife were out of town but he did not believe they would have any comment.

As part of the arrangement with the White House, Morris sat in on many closed meetings conducted by the president.

Miller said his interest was piqued when, watching on television, he saw the "agony" on Reagan's face as he emerged from a museum at the Bergen-Belsen concentration camp during a visit to West Germany in 1985 that included a controversial stop at a cemetery

Schools

Continued from Page 1A

be affected.

- 76 students who now attend Idyllwilde Elementary School, 430 Vilhen Rd. in Sanford will attend Wilson Elementary School, 985 Orange Blvd. in Sanford next year. The students are all those who live in Pebble Creek, Canterbury and Lakeview Village.
- 414 students who now attend Wilson Elementary School will go to Heathrow Elementary School next year. The 164 students who live south of Markham Road, south on Markham Woods Road to the present Wilson Elementary School attendance boundary, including all side streets off of Markham Woods Road which are west of I-4 and presently in the Wilson zone will make the move.

The 250 students who live north and south off of Greenway Boulevard from Lake Emma Road to Lake Park Drive, excluding Remmington Oaks, including Silver Lake, Sheffield, Wynnwood, Wyngate, Colony Cove and Greenwood Lakes will transfer to the new school next year. The latter group includes those who live on the east side of Lake Emma Road from Boy Road north to Lake Mary Boulevard.

At public hearings in the past few weeks, parents from Sanford and Lake Mary have presented modification proposals regarding Plan A which would include their neighborhoods. Those modifications were not included in the plan which was approved last night.

District officials used a computer program called Edulog to help draw up the attendance zones.

Edulog analyzes the numbers of students, including information about minority make up, in each neighborhood that could be affected by rezoning.

The moves which were approved last night will put 692 students in the classrooms at Heathrow Elementary next year. There will a 7.5 percent minority population at the school.

Heathrow Elementary is currently under construction. It is expected to open in November 1991.

FAST
INCOME TAX REFUNDS
within 48 Hours
for $30.00
Need your return in a hurry?
Call us Today, for electronic filing.
48 hour return for $30.00*
F & S Electronic Filing
200 N. Denning Dr., Winter Park
644-9392
* Bank Fee Not Included
Hours: M-F 10-6, SAT. 11-6, SUN. 11-4

DEATHS

H. WAYNE BUSH

H. Wayne Bush, 77, Cove Estates Road, Osteen, died Sunday at Central Florida Regional Hospital, Sanford. Born March 11, 1913, in Reynolds, Ind., he was a winter resident of Osteen from Burlington, Ind. He was a claims clerk for TransAmerica Insurance Co. and a member of Faith Church of Christ, Burlington. He was a life member of Elks Lodge 190, Kokomo, Ind., past Monarch Grotto, La Fayette Masonic Lodge 123 and Burlington Community Club.

Survivors include wife, Mary; son, Jerry, Boca Raton; daughters, Jocelyn Griner, Flora, Ind., Jerelyn Boller, Cutler, Ind.; five grandchildren.

Brisson Funeral Home, Sanford, in charge of arrangements.

F. HOOD COKER

F. Hood Coker, 79, 109 Highland Ct., Lake Mary, died Monday at South Seminole Community Hospital, Longwood. Born July 30, 1911, in Macon, Ga., he moved to Lake Mary from Miami in 1971. He was an electronic engineer and a member of First United Methodist Church. He was a Navy veteran, a member of Lake Monroe Amateur Radio Club, American Legion, R.W. Ware Bible Class, AARP, and Methodist Men's Club.

Survivors include wife, Mildred S., Lake Mary; stepson, Thomas A. Butner, Lawrenceville, Ga.; sisters, Mary E., Decatur, Ga., Janice Dozier, Columbus, Beth Huff, Belle Air, Connie Perdue, Zolfo Springs; several grandchildren; one great-grandchild.

Brisson Funeral Home, Sanford, in charge of arrangements.

IRA MAE FISHER

Ira Mae Fisher, 69, 49 Castle Brewer Ct., Sanford, died Saturday at Central Florida Regional Hospital, Sanford. Born April 26, 1921 in Lake City, she moved to Sanford in 1942 from Miami. She was a homemaker and a member of Christian Fellowship Primitive Baptist Church, where she served on the Mother's Board, Usher Board and Pallbearers Lodge #5.

Survivor includes husband, Joe Fisher, Sanford.

Wilson-Eichelberger Mortuary Inc., Sanford, in charge of arrangements.

RICHARD MELVIN HAWKINS JR.

Richard Melvin Hawkins Jr., 55, 967 Willow Run Lane, Winter Springs, died Wednesday in Singapore. Born Oct. 30, 1935, in Temple, Texas, he moved to Winter Springs from Princeton, N.J. He was an auditor for Mobile Oil Co. and a member of Tuskawilla United Methodist Church.

Survivors include wife, Helen D.; son, Richard M. III, Australia; daughters, Deborah Veryzer, Ami, both of Winter Springs; sister, Sara Helmick Weaver, Espanola, N.M.; two grandchildren.

Cox-Parker Carey Hand Funeral Home, Orlando, in charge of arrangements.

DELSIA EDITH MONTANO

Delsia Edith Montano, 80, Park Drive, Casselberry, died Saturday at Florida Hospital, Altamonte Springs. Born March 13, 1910, in Wilmington, Del., she moved to Casselberry from Lakehurst, N.J., in 1957. She was a homemaker.

Survivors include son, John Hatter, Maple Shade, N.J.; brother, Fred Powell, Orange City.

Baldwin-Fairchild Funeral Home, Altamonte Springs, in charge of arrangements.

MARGUERITE "MICKEY" ODELL

Marguerite "Mickey" Odell, 70, 641 County Road 15, Lake Monroe, died Saturday at South Seminole Community Hospital, Longwood. Born Dec. 5, 1920, in Lake Monroe, she was a lifelong resident. She was a bookkeeper for Fitzpatrick and Hartsock Accounting and a member of Westview Baptist Church.

Survivors include husband, Byron A.; son, Richard L. Sr., Lake Monroe; daughter, Brenda K. Young, Lake Mary; brother, Carl H. McKenney, Ocilla, Ga.; sister, Carolyn Hankins, Lakeland; two grandchildren.

Brisson Funeral Home, Sanford, in charge of arrangements.

CORINNE M. RACADIO

Corinne M. Racadio, 84, 127 Pinecrest Drive, Sanford, died Sunday at Central Florida Regional Hospital, Sanford. Born Oct. 25, 1907, in Indianapolis, Ind., she moved to Sanford from Los Angeles in 1967. She was a hostess for restaurants and a Catholic.

Survivors include husband, Joseph A., Sanford; sons, Donald Harper, Los Angeles, Raymond Harper, San Pedro, Calif.; daughter, Marlene Acosta, Carson, Calif.; sister, Rita Pfaflin, El Paso; brother, Earl Blanchard, El Paso; 10 grandchildren; 13 great-grandchildren.

Gramkow Funeral Home, Sanford, in charge of arrangements.

CECILIA REYES

Cecilia Reyes, 66, 257 N. Post Way, Casselberry, died Saturday in Orlando. Born Oct. 19, 1924, in Colombia, she moved to Casselberry from New York in 1990. She was a homemaker and a Catholic.

Survivors include daughter, Martha Ferrer, Casselberry; son, Enrique Wiedemann, Orlando, Carlos Wiedemann, Colombia; sisters, Susanna Puerto, Aura Puerto, both of Columbia; three grandchildren.

Dobbs Funeral Home, Pine Hills Chapel, Orlando, in charge of arrangements.

WARREN WILLIAMSON

Warren Williamson, 69, 411 Vihlen Road, Sanford, died Monday at his residence. Born May 27, 1921, in East Liverpool, Ohio, he moved to Sanford from Detroit in 1985. He was a bartender and a member of First Christian Church of Sanford. He was a World War II Army veteran and a member of the V.F.W.

Survivors include brothers, Wayne, Sanford, Clifford H., Leesburg, Lester, Deltona, James, Detroit.

Brisson Funeral Home, Sanford, in charge of arrangements.

FUNERALS

COKER, F. HOOD

Funeral services for Mr. F. Hood Coker will be 11 a.m. Thursday at the Brisson Funeral Home Chapel with the Rev. J. U. Guerry and the Rev. Wallace Wise officiating. Interment to follow in Oaklawn Park Cemetery, Lake Mary. Friends may call Wednesday from 6 to 8 p.m. at the Brisson Funeral Chapel.

Brisson Funeral Home, 322-2131, Sanford, in charge of arrangements.

ODELL, MARGUERITE "MICKEY"

Graveside services for Mrs. Marguerite "Mickey" Odell will be 10 a.m. Wednesday, March 13, at Oaklawn Park Cemetery, Lake Mary, with Rev. Dr. Bobby McFalls officiating. Friends may call Tuesday from 7 to 9 p.m. at the Brisson Funeral Chapel.

Brisson Funeral Home, 322-2131, Sanford, in charge of arrangements.

RACADIO, CORINNE M.

Graveside funeral services for Mrs. Corinne M. Racadio, 84, of Sanford, who died Sunday will be 11 o'clock Wednesday morning at Evergreen Cemetery with Father Tom Burns officiating. Friends may call at Gramkow Funeral Home this evening (Tuesday) from 6-8 p.m.

Arrangements by Gramkow Funeral Home, Sanford.

SMILEY, RICHARD EDWARD

Friends and family of Mr. Richard Edward Smiley, 48, of Apt. 4, Cowan Moughton Terrace, Sanford, who died Wednesday, may pay their respects this evening (Tuesday) from 4-9 p.m. during a Committal Service and viewing in the Sunrise Funeral Home Chapel.

Sunrise Funeral Home, 900 Locust Ave., 322-7383, Sanford, in charge of arrangements.

WILLIAMSON, WARREN

Funeral services for Warren Williamson will be 2 p.m. Wednesday at Brisson Funeral Chapel with the Rev. S. Edward Johnson officiating. Cremation will follow services. Friends may call from 4 to 6 p.m. Tuesday at Brisson Funeral Chapel.

Brisson Funeral Home, Sanford, in charge of arrangements.

IT PAYS TO FILE NOW.

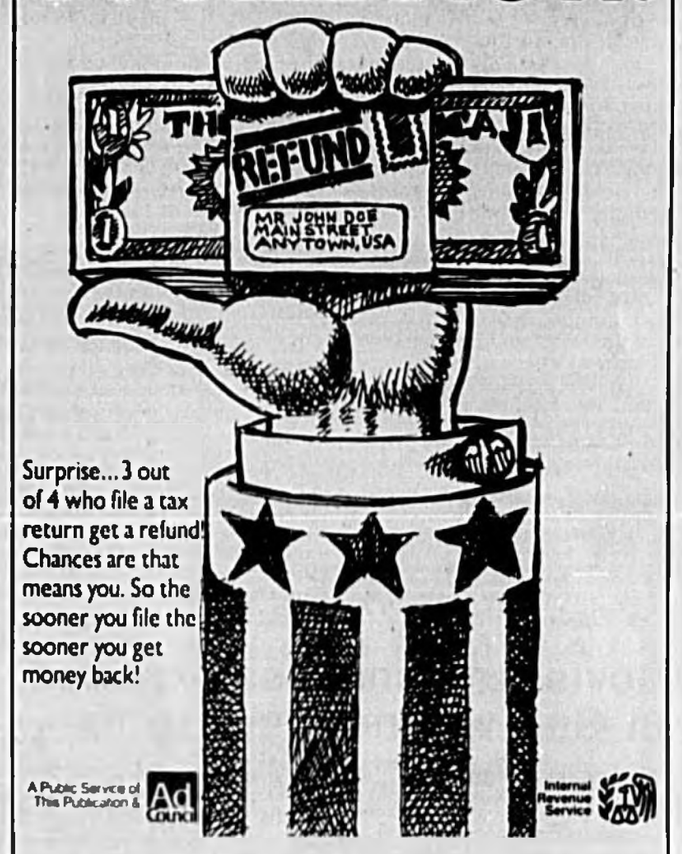

Surprise...3 out of 4 who file a tax return get a refund! Chances are that means you. So the sooner you file the sooner you get money back!

A Public Service of This Publication & Ad Council

Internal Revenue Service

Lee's Famous Recipe COUNTRY CHICKEN
1905 S. FRENCH AVE., SANFORD 323-3650
WEDNESDAY IN SANFORD IS FAMILY CHICKEN DAY
3-Piece Chicken Dinner
Choose Famous Recipe or Crispy Plus. Includes two vegetables or salads and a biscuit. Coupon required. For a limited time only at participating locations.
$2.99

COUPON
2 Piece Super Snack
$1.99
• 2 pieces of chicken, mixed
• mashed potatoes & gravy
• 1 homemade buttermilk biscuit
NO SUBSTITUTIONS PLEASE!
Offer expires 3-30-91
Not valid with any other offer or discount
LIMIT 4
Lee's Famous Recipe COUNTRY CHICKEN

COUPON
3 Piece Chicken Dinner
$2.99
• 3 pieces of chicken, mixed
• 2 country vegetables or salads
• 1 homemade buttermilk biscuit
Offer expires 3-30-91
Not valid with any other offer or discount
LIMIT 4
Lee's Famous Recipe COUNTRY CHICKEN

COUPON
Chicken Sandwich Platter
$2.99
• Chicken Sandwich
• 2 country vegetables or salads
Offer expires 3-30-91
Not valid with any other offer or discount
Lee's Famous Recipe COUNTRY CHICKEN

COUPON
Feed 4 For
$6.99
• 8 pieces of chicken, mixed
• 1 pint mashed potatoes
• 1/2 pint gravy
• 4 homemade buttermilk biscuits
NO SUBSTITUTIONS PLEASE!
Offer expires 3-30-91
Not valid with any other offer or discount
Lee's Famous Recipe COUNTRY CHICKEN

COUPON
1/2 Oven Roasted Dinner
$3.19
Rice, 2 vegetables and a biscuit
Offer expires 3-30-91
Not valid with any other offer or discount
Lee's Famous Recipe COUNTRY CHICKEN

COUPON
15 Piece Bucket
$9.99
15 pieces of chicken, mixed
Offer expires 3-30-91
Not valid with any other offer or discount
Lee's Famous Recipe COUNTRY CHICKEN

War's local support group gets OK for parade route in Sanford

By NICK PFEIFAUF
Herald Staff Writer

SANFORD — The Desert Storm Support Group finalized some of the details for their planned parade and picnic for homecoming veterans of the Persian Gulf War during their regular meeting last night.

Parade Chairperson Penny Loughan reported that the route for the parade had been approved. The parade, scheduled for June 15, will begin at 25th Street and Airport Boulevard, and move along Airport, crossing Highway 17-92 and Sanford Avenue, finishing just beyond the railroad tracks near Mellonville Avenue. Loughan said the picnic will be at the American Legion Post 53 building, at 2874 Sanford Avenue.

Loughan announced that she had received confirmation that U.S. Army General Lenhardt, who is stationed in Sheraton, Illinois, has agreed to act as the Grand Marshal of the parade.

During her report, she asked for as many advanced donations of food as possible. "We hope to serve between 2,000 and 5,000 people at the picnic," she said. She said, "The parade will begin at 10 am. and the picnic will be from noon until 5 pm." She concluded her remarks by telling the gathering, "Let's make this the biggest and best parade that ever hit this town." The parade will have a number of floats for veterans who served in Saudi Arabia, as well as a special float for Viet Nam veterans.

As in previous meetings, many family members discussed the latest word they had received from their loved ones overseas.

Judy Osborn, support group founder, holds album to be auctioned as part of campaign to raise money for troops' homecoming celebration.

Contrary to the past however, the majority reported receiving word through telephone calls rather than by mail. Several of them said they had heard about the terrible condition of captured Iraqi prisoners of war, who had gone several days without food, or were concerned that U.S. forces, especially members of the Marine Corps would treat them terribly. A number of relatives reported their service personnel would be remaining in Saudi Arabia for several months yet, as members of the Peace Keeping Force.

Approximately 75 family members attended Monday night's meeting, the smallest number since the war was in full progress.

It had been hoped that U.S. Army Sgt. Tyrell Bookhard and his wife, Sgt. Angela Bookhard, both stationed in Saudi Arabia, might be in attendance at the meeting, it was learned that they had been temporarily called back to their old duty stations. Group President Judy Osborn said there is a possibility the Bookhard's might be able to attend next Monday night's gathering.

U.S. forces may have higher profile in Gulf

By PETE YOST
Associated Press Writer

WASHINGTON — The Army may keep a command center in the Saudi Arabian capital of Riyadh, and American troops may train on the Arabian peninsula as the U.S. military abandons its traditionally low-key presence in the Persian Gulf.

The Bush administration's reappraisal of security arrangements following the Gulf War could bring other changes, too, say current and former military officials. Among them:

—Air Force fighters flying out of air bases in Saudi Arabia or other friendly gulf nations for a few months at a time. However, several military officials say flights from Saudi bases probably would be limited to brief training exercises. —Pre-positioning enough gear in the Middle East to equip an armored division or a mechanized infantry division. A half-million U.S. troops are coming home, but the Army could simply leave some of its weapons behind.

"We are prepared to do more than we have in the past," Defense Secretary Dick Cheney told reporters last week. "The security system failed" when Iraq invaded Kuwait last August, he said.

"I think for the time being many Middle Eastern states will welcome an American air presence," said retired Air Force Col. Alan Gropman. He envisions a "small, deterrent, caretaking" force.

The military's Florida-based Central Command that ran the war didn't have offices on the Arabian peninsula before Operation Desert Shield.

But it would be reasonable to keep a permanent staff in Riyadh or elsewhere on the peninsula, a Pentagon official said Monday.

At the invitation of a friendly Arab country, the Central Command could assist in the coordination of joint training exercises, said the official, who spoke on condition of anonymity.

"A skeleton crew of 75 to 80" would be appropriate, suggested retired Army Col. Mike Stupka, a former Pentagon planner who helped establish the Central Command.

There is a precedent for joint military exercises in the Middle East. Egypt, and the United States conducted them in the 1980s.

The Navy could station more ships in and near the gulf. Before Iraq's invasion of Kuwait, four or five U.S. ships were assigned there.

An aircraft carrier battle group and shipboard Marine units will operate more closely to the gulf than they have in the past, suggested Harlan Ullman, a former Navy officer now at the Center for Strategic and International Studies.

American conceals identity

By EDITH M. LEDERER
Associated Press Writer

KUWAIT CITY — Flying for the first time to a longed-for reunion with her children, Maria Lynn Ali made it to Kuwait hours before the Iraqi invasion. She spent the next seven months trying to hide her American identity.

The 23-year-old from Portland, Ore., stayed with five other families in her in-law's home and survived close brushes with the occupiers, always living with the fear that she and her two daughters would be shot.

"I wanted to leave so bad during the war because they were looking for Americans," said the former restaurant cashier. "Every day, I worried that something was going to happen.

"It was very hard," she said, explaining how she remained silent and wore a traditional black abaya, a head-to-toe black veil, whenever near Iraqis.

Difficult, as well, was the fact that her Kuwaiti relatives helped stand in the way of an escape. They kept her passport until the war ended.

Married at 17 to a Kuwaiti student, Mrs. Ali left her husband in May while in Portland and took their children, Sarah, 3, and Shaima'a, 2.

In June, she said, he called and begged her to take their daughters to the Portland Rose Festival parade. The next thing she knew, her husband had whisked the two girls to his home in Kuwait.

After frantic phone calls and a telephone reconciliation, Mrs. Ali decided to fly to Kuwait to be with her family, although she said she knew there was a possibility of war.

"I'd never flown before ... And I flew by myself, scared to death."

She arrived on Aug. 1 and was taken to her husband's large family home in the Rumaithiya district, where she lived with both fear of Iraqis and severe culture shock.

In one incident, Iraqis searched the house two days after a surprise visit from one of her husband's cousins, who is married to an Iraqi officer. Later, her husband's elder brother was arrested by the Iraqis. He is still missing.

Soviet weaknesses exposed in Gulf war not easy to fix

By MICHAEL PUTZEL
AP Diplomatic Writer

WASHINGTON — The one-sided Gulf War exposed weaknesses in Soviet weaponry that will be difficult to correct and may well cost the Soviets security at home and precious cash from arms sales abroad.

When the brief conflict ended, the battlefield was littered with burning tanks, artillery and evidence everywhere that the Iraqis' Soviet-built weapons were no match for Western technology. Kremlin Defense Minister Dimitri Yazov hastily announced a review of the Soviets' entire air defense system.

But experts in military technology and Soviet economics agree there is little the Kremlin can do, certainly not for a long time, to overcome the failures put on display for the world to see in the six-week war.

Equally as alarming to Moscow, the war undoubtedly wounded the international market for Soviet hardware, a critical source of foreign currency. Arms sales rank second only to oil as a source of convertible currency for the Soviets.

"Typically, their hard currency earnings were about $30 billion to $32 billion a year, of which oil was about half, or a little more, and weapons sales were about a quarter," said Charles Wolf Jr., a Rand Corp. economist.

From the first minutes of the war, U.S. stealth aircraft slipped undetected past Iraqi radar to knock out the "eyes" of their enemy and render much of the dangerous Soviet-made hardware useless.

In the end, the Iraqis lost 1,100 tanks for every one lost by the Americans. More than 2,200 Iraqi artillery pieces were destroyed. Of the 23 U.S. planes shot down, all were downed by relatively primitive antiaircraft; Iraq's sophisticated planes and surface-to-air missiles were out of commission.

The experts said Soviet military officers likely would argue that if they had been doing the fighting rather than Iraqis, they would have had substantially more weapons and their better trained troops would have used them more effectively.

But the Gulf War essentially showed a technological gap between the superpowers that the Kremlin no longer has the resources to close.

Legal Notices

NOTICE OF APPLICATION FOR TAX DEED

NOTICE IS HEREBY GIVEN, that E. Lamar Sharp, the holder of the following certificate(s) has filed said certificate(s) for a tax deed to be issued thereon. The certificate number(s) and year(s) of issuance, the description of the property, and the name(s) in which it was assessed is/are as follows:

Certificate No. 1286
Year of Issuance: 1986
Description of Property: LEG SEC 29 TWP 20S RGE 32E BEG 2505.68 FT N OF NE COR OF SW ¼ OF SW ¼ RUN N 331.06 FT S 73 DEG 23 MIN 3 SEC E 881.97 FT SWLY ON CURVE 278 FT N 75 DEG 36 MIN 54 SEC W 740.15 FT TO BEG (3.321 AC)
Names in which assessed: Tai Kuan Seng

All of said property being in the County of Seminole, State of Florida.

Unless such certificate(s) shall be redeemed according to law, the property described in such certificate(s) will be sold to the highest bidder at the west front door, Seminole County Courthouse, Sanford, Florida, on the 8th day of April, 1991, at 11 A.M.

Approximately $125.00 cash for fees is required to be paid by the successful bidder at the sale. Full payment of an amount equal to the highest bid plus applicable documentary stamp taxes and recording fees is due within 24 hours after the advertised time of the sale. All payments shall be cash or guaranteed instrument, made payable to the Clerk of Circuit Court.

Dated this 27th day of February, 1991.
(SEAL)
Maryanne Morse
Clerk of the Circuit Court
Seminole County, Florida
By: Tina M. Taylor,
Deputy Clerk
Publish: March 5, 12, 19, 26, 1991
DED-14

NOTICE OF APPLICATION FOR TAX DEED

NOTICE IS HEREBY GIVEN, that Julia M. Ramsey c/o Wm. H. Ramsey, Per. Rep., the holder of the following certificate(s) has filed said certificate(s) for a tax deed to be issued thereon. The certificate number(s) and year(s) of issuance, the description of the property, and the name(s) in which it was assessed is/are as follows:

Certificate No. 1597
Year of Issuance: 1985
Description of Property: LEG PT LOT 14 BEG NW COR LOT 17 RUN N 25 FT E 85 FT S 25 FT W 85 FT TO BEG GOLF COURSE ADD PB 10 PG 25
Names in which assessed: Francis Bloyd

All of said property being in the County of Seminole, State of Florida.

Unless such certificate(s) shall be redeemed according to law, the property described in such certificate(s) will be sold to the highest bidder at the west front door, Seminole County Courthouse, Sanford, Florida, on the 25th day of March, 1991, at 11 A.M.

Approximately $125.00 cash for fees is required to be paid by the successful bidder at the sale. Full payment of an amount equal to the highest bid plus applicable documentary stamp taxes and recording fees is due within 24 hours after the advertised time of the sale. All payments shall be cash or guaranteed instrument, made payable to the Clerk of Circuit Court.

Dated this 13th day of February, 1991.
(SEAL)
Maryanne Morse
Clerk of the Circuit Court
Seminole County, Florida
By: Tina M. Taylor
Deputy Clerk
Publish: February 19, 26 & March 5, 12, 1991 DEC-182

NOTICE OF PUBLIC HEARING
CITY OF CASSELBERRY
BOARD OF ADJUSTMENT

NOTICE IS HEREBY GIVEN that the City of Casselberry Board of Adjustment will hold a Public Hearing to consider the request of Melvin A. Fechter, Applicant, that the Board of Adjustment grant a conditional use under Sections 157.122(D) and (G) of the Casselberry Code of Ordinances to allow a restaurant and to allow a business providing consumption on-premises of alcoholic beverages in a C-1 (Commercial) Zoning District.

The property for which the conditional use is requested is located on the north side of State Road 436 and on the east side of Oxford Road and is legally described as:

Lot 2, Oxford Square Subdivision, as recorded in Plat Book 30, Page 62, of the Public Records of Seminole County, Florida.

The Public Hearing will be held on Thursday, March 28, 1991, at 7:30 P.M., in the Casselberry City Hall, 95 Triplet Lake Drive, Casselberry, Florida, or as soon thereafter as possible. At the hearing interested parties may appear and be heard with respect to the requested conditional use. Copies of the conditional use request are available at City Hall in the Planning Department and may be inspected by the public during normal business hours.

LINDA STEARNS, City Clerk
Dated this 6th day of March, 1991.

"Persons are advised that, if they decide to appeal any decision made at these meetings/hearings, they will need a record of the proceedings and for such purpose, they may need to insure that a verbatim record of the proceedings is made, which record includes the testimony and evidence upon which the appeal is to be based, per Section 286.0105, Florida Statutes."

Publish: March 12, 1991 DED-103

NOTICE OF PUBLIC HEARING
CITY OF CASSELBERRY
BOARD OF ADJUSTMENT

NOTICE IS HEREBY GIVEN that the City of Casselberry Board of Adjustment will hold a Public Hearing to consider the request of Linda Martin, Applicant, that the Board of Adjustment grant a conditional use under Sections 157.122(J) of the Casselberry Code of Ordinances to allow an automobile sales, service, and leasing facility in a C-1 (Commercial) Zoning District.

The property for which the conditional use is requested is located on the west side of U.S. 17-92 between Griffin Drive and Lake Griffin Circle and is legally described as:

Easterly 270 feet of northerly 90 feet of southerly 290 feet of Block EE, Lake Ellen Addition to Casselberry, as recorded in Plat Book 7, Page 63, of the Public Records of Seminole County, Florida.

The Public Hearing will be held on Thursday, March 28, 1991, at 7:30 p.m., in the Casselberry City Hall, 95 Triplet Lake Drive, Casselberry, Florida, or as soon thereafter as possible. At the hearing interested parties may appear and be heard with respect to the requested conditional use. Copies of the conditional use request are available at City Hall in the Planning Department and may be inspected by the public during normal business hours.

LINDA STEARNS, City Clerk
Dated this 7th day of March, 1991.

"Persons are advised that, if they decide to appeal any decision made at these meetings/hearings, they will need a record of the proceedings and for such purpose, they may need to insure that a verbatim record of the proceedings is made, which record includes the testimony and evidence upon which the appeal is to be based, per Section 286.0105, Florida Statutes."

Publish: March 12, 1991 DED-104

NOTICE OF FICTITIOUS NAME

Notice is hereby given that we are engaged in business at 284 Dublin Drive, Lake Mary, FL 32746, Florida, under the Fictitious Name of R & R ENTERPRISES, and that we intend to register said name with the Clerk of the Circuit Court, Seminole County, Florida, in accordance with the provisions of the Fictitious Name Statute, To-Wit: Section 865.09, Florida Statutes 1957.

Robert S. Cunningham
Ruth Ann Cunningham
Publish: March 12, 1991 DED-103

IN THE CIRCUIT COURT, OF THE EIGHTEENTH JUDICIAL CIRCUIT, IN AND FOR SEMINOLE COUNTY, FLORIDA.
PROBATE DIVISION
CASE NO.: 91-119-CP
IN RE: ESTATE OF VIRGINIA ELIZABETH WALLACE a/k/a VIRGINIA C. WALLACE,
Deceased.

NOTICE OF ADMINISTRATION

The administration of the Estate of VIRGINIA ELIZABETH WALLACE a/k/a VIRGINIA C. WALLACE, deceased, File Number 91-119-CP, is pending in the Circuit Court for Seminole County, Florida, Probate Division, the address of which is 301 N. Park Ave., Sanford, Florida 32771. The names and addresses of the Personal Representative and the Personal Representative's attorney are set forth below.

ALL INTERESTED PERSONS ARE NOTIFIED THAT:

All persons on whom this notice is served who have objections that challenge the validity of the will, the qualifications of the Personal Representative, venue, or jurisdiction of this Court are required to file their objections with this Court WITHIN THE LATER OF THREE MONTHS AFTER THE DATE OF THE FIRST PUBLICATION OF THIS NOTICE OR THIRTY DAYS AFTER THE DATE OF SERVICE OF A COPY OF THIS NOTICE ON THEM.

All creditors of the Decedent and other persons having claims or demands against Decedent's Estate on whom a copy of this Notice is served within three months after the date of the first publication of this Notice must file their claims with this Court WITHIN THE LATER OF THREE MONTHS AFTER THE DATE OF THE FIRST PUBLICATION OF THIS NOTICE OR THIRTY DAYS AFTER THE DATE OF SERVICE OF A COPY OF THIS NOTICE ON THEM.

All other creditors of the Decedent and persons having claims or demands against the Decedent's Estate must file their claims with this court WITHIN THREE MONTHS AFTER THE DATE OF THE FIRST PUBLICATION OF THIS NOTICE.

ALL CLAIMS, DEMANDS AND OBJECTIONS NOT SO FILED WILL BE FOREVER BARRED.

The date of the first publication of this Notice is March 5, 1991.

Personal Representative
VIVIAN C. TWITCHELL
2723 Homer Circle
Orlando, FL 32803
Attorney for
Personal Representative
A.A. McCLANAHAN, JR.
Florida Bar No. 232464
108 S. Park Ave. — Suite B
Sanford, FL 32771
(407) 322-4012
MARYANNE MORSE,
Clerk, Circuit Court
BY: Patricia Thatcher
DEPUTY CLERK
SEMINOLE COUNTY,
FLORIDA
Publish: March 5, 12, 1991
DED-43

IN THE CIRCUIT COURT, IN AND FOR SEMINOLE COUNTY, FLORIDA
CASE NO. 90-6001-CA-14-K
LIBERTY NATIONAL BANK,
Plaintiff,
vs.
S.J. LEDERMAN, As Trustee Under The Provisions of Section 689.71, Florida Statutes,
Defendant.

NOTICE OF SALE

NOTICE IS HEREBY GIVEN that, pursuant to a Final Judgment dated March 8, 1991, in Case No. 90-6001-CA-14-K, of the Circuit Court of the Eighteenth Judicial District in and for Seminole County, Florida, in which LIBERTY NATIONAL BANK is the Plaintiff and S.J. LEDERMAN, as Trustee Under The Provisions of Section 689.71, Florida Statutes, is the Defendant, the Court will sell to the highest and best bidder for cash in the lobby of the west front door of the Seminole County Courthouse in Sanford, Florida, between the hours of 11:00 a.m. and 2:00 p.m., on April 4, 1991, the following described property set forth in the Final Judgment:

The East ½ of the Northeast ¼ of the Northeast ¼ of the Southwest ¼ and the South 100 feet of the East 100 feet of the West 430 feet of the Southeast ¼ of the Southeast ¼ of the Northwest ¼ all lying and being in Section 27, Township 19 South, Range 29 East, Seminole County, Florida.

Dated this 8th day of March, 1991.
(COURT SEAL)
MARYANNE MORSE
Clerk of the Circuit Court
By: Jane E. Jasewic
as Deputy Clerk
Publish: March 12, 19, 1991
DED-114

FREEBIE ADS

Take advantage of this special offer

This is a great opportunity for you to enjoy the same great results as our regular classified customers at no cost to you. Just follow these instructions.

1. Ads will be scheduled to run for 10 days.
2. Price of item must be stated in the ad and be $100 or less.
3. Only 1 item per ad and 1 ad per household per week.
4. You should call and cancel as soon as item sells.
5. Available to individuals (non Commercial) only. Does not apply to rentals or garage & yard sales.
6. The ad must be on the form shown below and either be mailed in or presented in person fully prepared to the Sanford Herald Classified Department.
7. Ad will start as soon as possible.
8. Classified Managements decision on copy acceptability will be final.

Sanford Herald

BUY IT. SELL IT. FIND IT. CLASSIFIED

MAIL TO: Sanford Herald FREEBIE ADS
P.O. Box 1657
Sanford, FL 32772-1657

• ONLY ONE ITEM • MUST INCLUDE PRICE • $100 OR LESS

PRINT AD HERE: _____

NAME _____ PHONE _____
ADDRESS _____
I Subscribe To The Sanford Herald ( ) Yes ( ) No

Baker sees change in Arabs

By BARRY SCHWEID
AP Diplomatic Writer

JERUSALEM — Secretary of state James A. Baker III, finding signs of new Arab attitudes toward Israel, met with Prime Minister Yitzhak Shamir today in an effort to push the nascent peace process forward with a positive Israeli response.

They met for 75 minutes in "a very friendly, warm and cooperative atmosphere," Shamir's media adviser, Avi Pazner, reported.

He said Shamir agreed with Baker on a two-track approach to a Middle east settlement. "We have the feeling we can start to try to make the process of peace go," Pazner said.

The parallel tracks are aimed at opening Israeli talks with Arab nations on the one hand and with Palestinians on the other.

Pazner maintained the Israeli government actually had originated the strategy. He provided no details of Baker's session with Shamir and said they would meet again this evening at dinner.

Baker, setting the stage for his talks with Shamir, said on Monday night of the Arabs: "I have seen what I consider to be, at least, signs of new thinking. I have seen what I consider to be a willingness to consider new approaches."

But, Baker said, apparently directing his remarks to Shamir, "whether that ripens and materializes into specific, concrete commitments will depend on large part on whether or not there is a similar attitude coming from the other side of the equation."

For the time being, though, Baker and Israeli Foreign Minister David Levy said at a joint news conference, Arab attitudes toward the Jewish state were changing.

Baker reported to Levy in advance of his meeting with Shamir on the talks he held in Saudi Arabia and Egypt with leaders of eight Arab countries.

"I am pleased they are beginning to show signs of change," Levy said.

Apart from his campaign to draw Israel and the Arab nations closer, Baker is meeting with a group of Palestinian Arabs in an opening bid to set up a dialogue with Israel.

In fact, the Palestinians due to see Baker at the home of Philip Wilcox, the U.S. consul general in Jerusalem, have met in the past with Israeli and U.S. officials.

Electoral gains could wean rebels from rifles

By DOUGLAS GRANT MINE
Associated Press Writer

SAN SALVADOR, El Salvador — The left's impressive showing in weekend elections may contribute to peace by reinforcing a recent rebel conclusion that armed struggle has reached the point of diminishing returns.

This small volcano-studded country has been bled for 12 years by a class-rooted civil war fraught with ideology and fomented by intolerance.

That seven political parties running the gamut from arch-conservative to Marxist could compete at all in Sunday's vote demonstrates El Salvador's political culture has matured since the violent days of the early 1980s.

The Republican Nationalist Alliance, the governing rightist party known as Arena, received more ballots than any other in Sunday's municipal and legislative balloting.

MacKay aides' pay up under Chiles

By BRENT KALLESTAD
Associated Press Writer

TALLAHASSEE — Gov. Lawton Chiles ran into controversy after taking office when he decided to pay his agency heads $98,000 — a big jump over in salaries for those positions under his predecessor.

But not only the bosses are bringing in higher salaries in the new administration, secretaries also are being paid at unprecedented rates.

Lt. Gov. Buddy MacKay is paying his personal secretary, Nancy Cowart, $45,000 annually — $7,000 more than Chiles' secretary Nina Martinez earns, and $18,500 more than Gov. Bob Martinez paid his personal secretary, Alisha Davidson.

When former Gov. Bob Graham left office four years ago, his personal secretary, Bonnie Kidd, earned $20,609.

MacKay said the secretary salaries were set by Chief of Staff Jim Krog, whose personal secretary, Tena Pate, earns $28,000 annually. She is a veteran state employee and holdover from the previous administration.

Cowart, 54, is among the increasing number of Washington hands being brought to Florida by the new administration. Chiles' spokeswoman Mary Jane Gallagher said Cowart's responsibilities exceed the normal functions of most other Capitol secretaries.

"It's not a fair comparison to look at this lieutenant governor and compare him to previous lieutenant governors," said Gallagher. "He has a ... very small staff to help him carry out the mission the governor has given him."

The governor's office has at least three people handling the responsibilities Cowart has in MacKay's office.

In addition to the governor's $38,000 personal secretary, longtime MacKay aide Samelia King is paid $50,000 as appointments director and Michalene Tait is a $40,000 special assistant to Chiles.

Salaries for the secretaries working for the six independently elected Cabinet members range from $31,534 to $38,160.

MacKay also found well-paying jobs for two young women from the campaign.

Longtime MacKay aide Julie Fletcher, 29, was given a $69,000 job as assistant secretary in the Department of Commerce while 26-year-old campaign fund raiser Allison Rainey is paid $21.50 an hour in a temporary position as a policy adviser.

Fletcher works for Greg Farmer, who managed MacKay's unsuccessful U.S. Senate campaign in 1988 and now runs the Department of Commerce.

"She has all of my confidence," Farmer said Monday, noting Fletcher earned the same as her predecessor in that position. "She runs the day-to-day operations of the department."

Sole survivor recalls fatal boating accident

Associated Press

VERO BEACH — A survivor of a dramatic weekend boating accident that left one dead and three others missing says he watched one of his friends perish in the Atlantic and another die before his eyes.

The search is expected to resume today for three men missing since they reported engine problems Saturday and capsized in the pre-dawn hours Monday.

"I have a son and I kept thinking, 'Who's going to take care of him?' " said Michael Joseph. "I wasn't going to die — no matter what."

Joseph, 43, of Fort Lauderdale, and Kendrick Lochan, 25, of Golden Beach, both were in fair condition Monday night, after being airlifted by a Coast Guard helicopter to Indian River Memorial Hospital. Both suffered complications from hypothermia.

Their 21-foot boat was located about 10:30 a.m. Monday morning about 33 miles east of Vero Beach by the coastal freighter Chemical Explorer, said miami coast Guard spokesman Petty Officer Joe Dye. Joseph and Lochan were standing on the capsized hull, waving their arms. Joseph said the boat capsized about 2 a.m. Monday.

The three who were still missing this morning had left the boat in an attempt to swim to shore, Joseph said.

"One guy just perished," he said, uncertain which of his friends he had watched being pulled under the water during the ordeal.

The dead person was identified by the Coast Guard as Neal Perriera Lochan, 16, the brother of Kendrick Lochan. His body was tied to the boat to prevent it from drifting away.

Joseph said he tried to revive Perriera Lochan, begging him to hold on.

"He just didn't have the courage anymore," Joseph said from his hospital bed.

Still missing, according to the Coast Guard, were Peter Rambelly, 45, of Margate, along with the Lochans' father, Bamphille Lochan, 45, and Jose Valentine, 25, of Golden Beach.

Valentine made the initial distress call to the Coast Guard on a cellular phone about 5:20 p.m. Saturday. The group had left Haulover Park in Dade County earlier that day, venturing into 30 mph winds and 10 foot seas.

"He said they had engine problems and the boat was disabled," Dye said. "He said they had enough life jackets for everybody, but we don't know if everybody was wearing one."

Business Review
Prepared by the Advertising Dept. of the
Sanford Herald
Call 322-2611 Now!
PUT YOUR BUSINESS ON THE MOVE
ADVERTISING ADVERTISING ADVERTISING

NEAT-N-TIDY ALL CLEAN, INC.
Licensed, Bonded, Insured
Pre-Spring Cleaning Special
20% OFF
Two Weeks Only
NEW CLIENTS ONLY
Do It Now! Hurry!
• WE DO WINDOWS 321-7699

Let Julie Help You Like Your Hair

Julie McGhee is a stylist at The Mane Event on the corner of Park Avenue and 25th Street. With 13 years experience and a few miles under her belt. She has been licensed in Minnesota, North Dakota, Texas and Florida; Julie has developed a common sense, no nonsense approach to hair styling.

"You wear your hair everyday, whether you like it or not. I can help you like it." This is the motto Julie has adopted. And with her background and training, she ought to be able to live up to her motto. Julie started her career in Minnesota, going to Beauty School in Rochester and working there till she had a job offer to open and manage a command performance in Grand Forks, North Dakota. While in Minnesota she held office as treasurer and Vice President of the NHCA Hairdressing Affiliate, turning down the position of President to take the job position in Grand Forks. She moved back to Minnesota to open her own salon. She did quite well there till she got a job offer to manage a new salon in Austin, Texas. Warm weather won out and she went to Texas.

She has been in the Sanford area working since May. Some of you may have seen her in the Winn Dixie Marketplace. She'd like to invite all of her present clients as well as any new ones to her new location at The Mane Event.

Not satisfied with her basic training, Julie has continued her education by attending various hair shows, the biggest being the 1984 Hair Olympics in Las Vegas, seminars held by internationally known hair dressers, and in-shop training programs.

Julie specializes in mens and womens cuts, perms, colors and braids. She also is experienced in facial waxing and ear piercing.

Give Julie a call at The Mane Event 330-0506, to schedule your experience with a common sense approach to beauty.

Hey! Have you been looking for me? I'm at Mane Event.

Seven Years of Quality and Experience...
ECHOLS' TREE SERVICE IS NOW
ECHOLS' TREE & LAWN SERVICE
"Let The Professionals Do It"
MARCH IS CLEAN-UP MONTH
Free Estimates • Licensed • Fully Insured
323-2229 (If no answer 321-7694)

Repairing Your Pump is a Breeze
• Radio Dispatched • Well Drilling
• Fast Reliable Service • Pump Repairs
• State Licensed • Anytime
JIM SMITH WELL DRILLING
Owner Bill Dearell
LONGWOOD 695-2700 SANFORD 323-8590
State Cert. # 7103

For Sugar 'N Spice and Everything Nice for
EASTER!
DRESSES AND SUITS
From $5 up
Mother's To Be & Kiddie Konsignment
851 E. Hwy. 434
Park Square • Longwood
767-3339

Out of Work? Nowhere Job?
Get Back on Track...
with Career Counseling
Human Service & Resources & Associates, Inc.
150 S. County Rd. 427
Longwood, Florida
767-0039

Opening Specials
★ REGULAR PERM w/COND., CUT & STYLE.....$35
★ ADVANCE WRAP PERMS.....$45
Featuring Suzy Melton & Sharon Adams
2557 Park Dr. Sanford
THE HAIR EMPORIUM INC. 321-CUTS

SHAD DERBY REGISTER NOW!
GRAND PRIZE $1,000
• Airboat Rides • Boat Ramp
• Boat Rentals • Tackle
Marina Isle Fish Camp
5 Miles E. of 17-92 on SR 46 SANFORD 322-4786

TRY US YOU WILL LIKE US
MEN'S HAIR PIECES
SALES & SERVICE
HAIR FORMULA I
MEN • WOMEN • CHILDREN
HAIRCUTS & PERMS
2479 Airport Blvd. (Country Club Square)
PH. 321-6114 SANFORD
WE CARE AND WE'LL PROVE IT

U-PICK/WE-PICK STRAWBERRIES
$1 Lb. U-Pick
$1.50 Lb. We Pick
Call For Days/Hours
366-8512
TO SANFORD 419 434 Florida Ave. DeLeon St. Eagle St. TO OVIEDO

PLAN ON A WORKOUT
A Jazzercise workout is safe, strong and effective. Join Now and save!
BUY 1 MONTH & GET 2ND MONTH FREE
SANFORD NATIONAL GUARD ARMORY
M-TH 6 PM, SAT. 9:30 AM
BABY SITTING $1
CALL MARILYN 628-1814 OFFER GOOD FOR NEW PARTICIPANTS ONLY
Jazzercise

We'll Help You Choose The Right Set Of Wheels
The Quiet Revolution
BIKE PRO SHOP
Sales/Service/Repair
"Exclusive Scott Dealer in the Central Florida Region."
Lake Mary Centre (behind Chili's) 333-0974

Hey, have you been looking for me ... JULIE McGHEE?
2477 S. Park Ave.
SANFORD
330-0506
I'm At The Mane Event

Sanford Mobil Service
"Your Car Care Center"
FREE $5.00 Gas
With Every Mobil Oil Change, Lubrication & Filter Change at Regular Price.
Includes 20 pt. Safety Check
CALL FOR AN APPOINTMENT
WITH THIS COUPON EXPIRES 5-31-91
• HEATING & AIR CONDITIONING SERVICE • BRAKE SERVICE
• TUNE-UP ENGINE REPAIR • TIRES & BATTERIES • ELECTRICAL SERVICE
We Repair FOREIGN & DOMESTIC CARS
SAME PRICE CASH OR CREDIT CARD
Owner Sylvester Chang
2518 S. French Ave. Sanford • 322-4924
ASE Certified Mechanic

For the LITTLE ADS that MEASURE UP... in Sales and Profits, use the BUSINESS REVIEW!
Don't delay, start your ad in the next issue....
Call: 322-2611

MERLE NORMAN
Full Service Cosmetic Studio & Hair Salon
FREE GIFT WITH EVERY PERM OR HAIRCOLOR
INCLUDES HAIR CUT, BLOW & STYLE
(WITH THIS AD)
1554 South French Ave.
Sanford, Florida
323-6505

READY FOR THE FUTURE

GIRL SCOUTS

DAISY - KINDERGARTEN
BROWNIE - GRADES 1-3
JUNIOR - GRADES 4-6
CADET - GRADES 7-9
SENIORS - GRADES 10-12
TEAM MEMBERS - ADMINISTRATIVE VOLUNTEERS

SNOOPY SERVICE UNIT ADULT VOLUNTEERS

Kathy Allen - Cadet 506
Karen Allmendinger - Brownie 148
Kim Leek-Bond - Daisy 1218
Esther Bringman - Junior 458 Cadet 512, Team Member
Anita Ciringoine - Junior 775, Team Member
Barbara Clark - Junior 579
Lisa Cooper - Team Member
Nancy Cox - Brownie 470
Eula Davis - Team Member
Vicki Dyer - Brownie 765
Lori Evans - Daisy 1087
Sherry Fischer - Cadet 146, Team Member
Connie Flanigan - Team Member
Toni Gomez - Brownie 629
Karen Guilfoyle - Cadet 277, Team Member
Denise Hart - Cadet 93
Lisa Hart - Brownie 740
Tracy Hart - Cadet 933, Daisy 1050
Weegie Henry - Brownie 905
Claire Hosy - Junior 940
Joyce Kinter - Team Member
Donna Knabe - Junior 938
Valerie Kline - Daisy 1217
Lyn Lane - Junior 769
Debbie Lipscomb - Junior 529
Becky Martin - Brownie 194
Peggy Meli - Cadet 466
Rita Montgomery - Brownie 481
Flo Murphy - Team Member
Karen Novotny - Junior 504
Jan Peterson - Brownie 113
Denise Powell - Brownie 441
Joanne Sag - Brownie 105
Patty Shawley - Junior 262
Dee Lee Stevens - Brownie 394
Debi Trook - Cadet 154
Tammy White - Junior 774, Team Member
Cindi Wilson - Junior 871
Patty Yorty - Brownie 350, Daisy 1027

ORANGE BLOSSOM SERVICE UNIT ADULT VOLUNTEERS 1990-91

Alva Barfield - Brownie 226
Nancy Brackett - Brownie 536, Team Member
Elaine Bruss - Brownie 112
Angela Bryant - Daisy 1115
Linda Dennis - Brownie 916
Sandra Donoughe - Daisy 1118
Janet Dowd - Brownie 984
Teresa Gilotti - Troop 592
Terry Howell - Brownie 848
Paula Hughley - Brownie 558
Jennifer Ireland - Junior 168 & 864 Team Member
Judy Jett - Junior 468, Team Member
Elaine Kortkal - Brownie 230, Team Member
Darla Lanier - Brownie 687
Nancy McDonnel - Brownie 947
Rhonda Martin - Brownie 226
Jennifer Newton - Troop Leader Daisy 1136
Donna Palagano - Brownie 796
Georgia Preston - Senior 55
Nancy Schmitz - Troop 1005 Daisy
Lawana Stewart - Team Member
Jackie Vail - Troop 1170 Daisy
Julie Vankouwenberg - Brownie 157
Angela Vaughn - Team Member
Terry Walker - Daisy 1094
Debbie Wert - Daisy 1104, Team Member

For Information About Scouting Call
CITRUS COUNCIL OF GIRL SCOUTS
1-800-367-3906

Thanks to the area businesses listed here for sponsoring this tribute

* 1 Bedroom Special *
$100 Off
FIRST MONTHS RENT
Seville Apartments
Call Today!
330-1431
2580 Ridgewood Ave. Sanford

Company Employees...NO Sub Contractors
FREE ESTIMATES STUMP GRINDING
"Let The Professionals Do it"
ECHOLS' TREE & LAWN SERVICE
LICENSED - FULLY INSURED
2604 Narcissus Ave.
Sanford, Florida 32771
PHONE 407-323-2226
If no answer 407-321-7984
MARCH IS CLEAN UP MONTH

Scouting Can Plant The Seed of Future Success
Century 21
A.A. Carnes, Inc. Realtor
"Thanks Sanford, for making me #1 in sales"
JANET MANSFIELD
(Member Multi-Million Dollar Club) 332-1234

Hungry Hombre
PIZZA & SUBS
BUY ONE...GET ONE FREE!
Congratulations Scouts
3840 Orlando Drive Lake Mary
2400 S. French Ave. Sanford

Best Wishes Girl Scouts!
HOPKINS MEAT PACKING CO.
900 Michigan Ave.
Sanford, Fla.
322-9291

WILLIAM HOWARD'S
Jewelers
SALUTES THE GIRL SCOUTS
"Quality Jewelry At Affordable Prices"
SEMINOLE CENTRE
SANFORD 321-3140

EMPLOYMENT
323-5176
700 W. 25TH ST.
TODAY'S GIRL SCOUTS ARE TOMORROWS LEADERS!

Congratulations Scouts!
FROM THE LAW OFFICE OF
RICHARD A. COLEGROVE, JR.
101 WEST 1st STREET
SANFORD
324-2200

SBA LOANS - YES!
LIBERTY NATIONAL BANK
Saluting the Best... Our Girl Scouts
Member FDIC
3 Locations to serve you
4301 E. Colonial Dr., Orlando
520 W. Hwy. 436, Altamonte Springs
502 N. Hwy. 17-92, Longwood
407-831-1776

TR / TONY RUSSI INSURANCE AGENCY
"Serving The Action Center of Florida"
• AUTO • HOME • BUSINESS
ANTHONY J. RUSSI
AGENT - OWNER
2575 S. FRENCH AVENUE POST OFFICE BOX 700
SANFORD, FLORIDA 32771 PHONE: 322-0285 & 831-9774

Your Independent Insurance Agent
Sihle & Williamson Insurance, Inc.
• INSURANCE • BONDS
PERSONAL LINES 3805 Lk. Emma Rd. Lake Emma Centre Lake Mary • 322-0375
COMMERCIAL LINES 1051 Douglas Ave. Altamonte Springs, 869-0962

KEN'S AIR
24 Hour Service On All Major Brands
TRANE
FREE ESTIMATES ON INSTALLATIONS
HEAT PUMP SPECIALISTS
"The Cool It Man"
321-6515
322-0208
102 COMMERCE WAY, SANFORD

BASKIN-ROBBINS 31 FLAVORS
• SPECIALTY ICE CREAM CAKES
• YOGURT • SUNDAES • SHAKES
WE MAKE PEOPLE HAPPY ICE CREAM STORES
Open Mon.-Sat. 11 AM - 10 PM Sunday 1 PM - 10 PM
3645 ORLANDO DR. • 323-4741

Congratulations from
Sun Bank
Peace of Mind Banking
A SunTrust Bank
Sanford Office 2910 S. Orlando Dr.
Downtown Sanford Office 200 W. First St.

We Salute America's Future Leaders
STEPHEN R. BALDAUFF FUNERAL HOME
"FSI MASTER TRUST"
SAXON BLVD. DELTONA, FLA. 904-775-2101

Congratulations Scouts!
FROM THE LAW OFFICE OF
MICHAEL E. GRAY, P.A.
1101 WEST 1st STREET
SANFORD, FL
324-0778

Congratulations on your Anniversary Girl Scouts!
SAN-DEL MANUFACTURING, INC.
2240 Old Lake Mary Blvd. Sanford
321-3810

Best Wishes Girl Scouts!
Kathy's Book & Baby Store
211 East 1st Street
Sanford
323-8377

You're Looking Smarter Than Ever.....
JCPenney
WE CARRY A COMPLETE LINE OF SCOUT WARDROBE & SUPPLIES
SANFORD PLAZA
M-Sat. 10-9 Sun. 12-5:30

Knights of Columbus Council 5357
Salutes The Girl Scouts & Sponsors Cub Scouts # 536
2504 Oak Ave., Sanford
BUSINESS MEETING FIRST & THIRD TUESDAY

Congratulations Scouts!
Sanford Chamber of Commerce
400 East 1st Street
Sanford, FL
322-2212

CONGRATULATIONS
from
Your Friends At
Pizza Hut
Makin' it great!
2002 French Ave. & 3852 Orlando Dr

FOX Insurance
330-3400
Hwy. 17-92 & Lake Mary Blvd.
3806 S. Orlando Drive
Sanford, FL 32773

Happy Aniversary Girl Scouts!
Sanford Heating & Air Conditioning
2609 S. Sanford Ave.
Sanford, FL
322-6390

LONGWOOD POLICE DEPARTMENT
Congratulations Scouts!
260-3400
235 W. CHURCH ST., LONGWOOD, FLORIDA

Best Wishes Scouts!
Sanford Dry Cleaners
113 Palmetto Ave.
Sanford
322-8700
"Serving Central Florida Since 1960"

Sports

INSIDE:
■ People, Page 3B
■ Classified, Page 4B
■ Comics, Page 6B

IN BRIEF

PRO WRESTLING

Pro's at SHS

SANFORD — Pro Wrestling is coming to Seminole High School on Saturday, March 16, at 8 p.m. at Bill Fleming Memorial Gymnasium.

The main event will feature Steve "Gator" Keirn vs. Dick Slater. Also on the card will be Bugsy McGraw and Hurricane Walker vs. The Heartbreakers, Jim Backlund vs. Lightning Lou Perez, Terminator vs. Master Blaster and Cousin Junior vs. Scotty E.

Tickets are $8 for ringside and $6 for general admission. Tickets are on sale in the Seminole High School Athletic Department.

SOFTBALL

Tournament rescheduled

SANFORD — The Central Florida Soapbox Derby Softball Tournament, rained out last weekend, will be played this Saturday at Chase and Pinehurst parks.

Openings are still available for teams who wish to compete. Deadline for registration is Thursday at 5 p.m. with drawing at 6 p.m.

While it is an open tournament, it will be played under A.S.A. Class C rules.

Entry fee is $110 plus two red stitch softballs.

For more information, call 330-5697.

Oviedo teams win

CASSELBERRY — The ICP men from Oviedo defeated the Methodist Church of Oviedo 7-6 in eight innings and the Advanced Quality Water Systems women beat Brand X 23-3 in Class C softball action at Red Bug Park Monday night.

ICP (International Corporate Park) was led by ex-Rollins baseball player Mike Rix with three hits. Also contributing were Ed Norton (home run, single, two RBI), Kenny Tuttle (double, single, three RBI) and John McKay (two singles).

Doing the damage for the women were April Lawrence (triple, double, two singles), Mary Shelton (double, two singles, four RBI) and Terri Mann, Karen Kohs, Jackie Suggs, Phyllis Baynes, Jackie Janowiak and Denise Levinson (two singles each).

GOLF

Orangewood splits

DEBARY — The Orangewood Christian boys golf team split a tri-match with Winter Park and Oak Ridge Monday at the DeBary Plantation.

Winter Park was the overall winner with a 164 team score, followed by Orangewood (180) and Oak Ridge (210).

The Wildcats are 6-2 on the season, the Rams 4-1 and the Pioneers 0-11.

Orangewood will travel to Belle Vista to play Tavares today starting at 3:30 p.m.

Scoring for Winter Park were Jason Pointsette 37, Jason Riggner 39, Aaron Brabham 42 and Robert Winslow 46.

Orangewood: Andy Braddock 38, Scott Armstrong, Kevin Ripaldi 46, Billy West 50.

Oak Ridge: Brian Smith 47, Mike Buchanan 53, Daniel Myatt 55, Eric Richards 55.

BASEBALL

Minosos to play

POMPANO BEACH — Former Chicago White Sox star Minnie Minoso has found a way to play professional baseball in a sixth decade.

Mike Veeck, president of the Florida State League's Pompano Beach Miracle, said Monday that Minoso will play April 13 in a home game against the Fort Lauderdale Yankees.

The 68-year-old Minoso, whose regular playing career ended in 1964, was blocked by baseball commissioner Fay Vincent from playing in a White Sox game last season. Minoso, who played his first major-league game in 1949, had made token appearances in 1976 and 1980 to claim participation in five decades.

PRO FOOTBALL

Bucs name Wood

TAMPA — Richard Wood, who played in a team-record 132 games for the Tampa Bay Buccaneers from 1976-1984, rejoined the club Monday as a defensive assistant.

Wood, 37, was selected from among four former Tampa Bay players coach Richard Williamson considered for the job.

Dolphins sign Price

MIAMI — The Miami Dolphins have signed 6-4, 272 pound second-year reserve defensive end Terry Price from the Chicago Bears' unprotected list.

Compiled from wire and staff reports.

BEST BETS ON TV

BASKETBALL

☐ 8:05 p.m. — TBS, NBA, Philadelphia 76ers at Atlanta Hawks. (L)

Complete listing on Page 2B

Two left in title chase

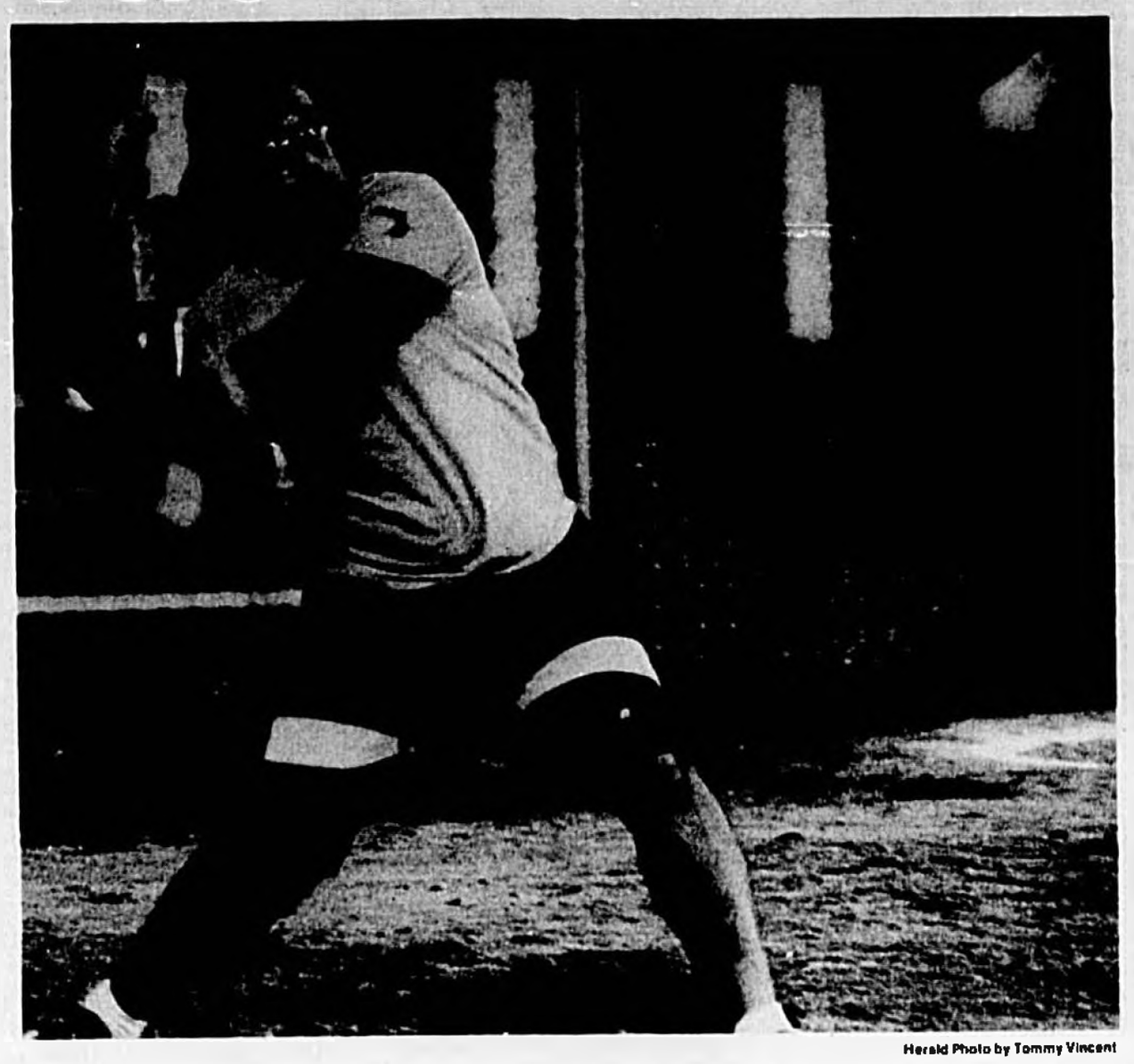

Herald Photo by Tommy Vincent

Bill Marino of the Wrecking Crew had three singles and scored a run, but it was not enough as co-league leading Lambert Erectors outscored the Crew 6-3 in Sanford Recreation Department Monday Night Polar Bear Slowpitch Softball League action at Chase Park. The win kept Lambert tied with TRC for the league lead.

TRC, Lambert Erectors tied atop league

From staff reports

SANFORD — And then there were two.

The Sanford Recreation Department Monday Night Polar Bear Slowpitch Softball League will come down to a two team shootout between the Tim Raines Connection and Lambert Erectors.

At Chase Park last night, TRC knocked Suffolk Homes out of a share of the league lead with a 10-0 whitewashing. Lambert remained tied with TRC after a 6-3 struggle against the Wrecking Crew and the H.D. Realty Heartbreakers upset the Boomtown Boys 10-8.

With one week left TRC and Lambert Erectors are both 7-2, followed by Suffolk Homes (6-3), Boomtown Boys (4-5), H.D. Realty (3-6) and Wrecking Crew (0-9).

Next week TRC will take on the Boomtown Boys, Lambert Erectors will face Suffolk Homes and H.D. Realty will play the Wrecking Crew.

TRC broke open a close game with four runs in the fifth inning and three in the sixth. The TRC defense held Suffolk Homes to only five singles and allowed no runner past first base.

Contributing to a 16 hit TRC attack were Greg Hardy (two

☐ See Softball, Page 2B

Tim Raines Connection	102	043	0 —	10	16
Suffolk Homes	000	000	0 —	0	5
Lambert Erectors	010	302	0 —	6	8
Wrecking Crew	020	001	0 —	3	10
Boomtown Boys	101	303	0 —	8	13
H.D. Realty	051	202	x —	10	13

Rams edge Tribe in jv baseball

From staff reports

SANFORD — The Lake Mary High School junior varsity baseball team improved its record to 8-2 with an 8-6 triumph over the Seminole High School junior varsity at the Seminole baseball field Monday afternoon.

Ben Revitto pitched the first six innings to get the win and Brian Marotta got the save by pitching a scoreless seventh. Phillips King suffered the loss for the Tribe.

Seminole scored three runs in the bottom of the first inning but the Rams scored the next eight and then withstood a late challenge by the Noles.

Providing the offense for Lake Mary were Chad Kessler (single, three RBI), Eric Leister and John Lugering (one single and one RBI each), Matt Diemer and Mike Warner (one single and two runs scored each), Revitto (two runs scored) and Marotta and Brent Wilmot (one run scored each).

Doing the damage for Seminole were Tony Mills (two singles, run scored, two RBI), Cory Gochee (double, run scored), King (single, two runs scored), Ryan Ortiz (single) and Brian Hunt and Andre Rawlings (one run scored each).

The Rams will play a big inter-county contest Wednesday when they host Lake Brantley at Lake Mary field starting at 7 p.m.

Seminole, now 1-6 on the season, still has a big week ahead of it. The Tribe will play again today when thet travel to New Smyrna Beach to take on the Barracudas at the Airport Complex starting at 4 p.m. before returning home Thursday for a game with the Lyman High School junior varsity starting at 3:30 p.m. at Seminole Field.

Lake Mary j.v.	011	330	0 —	8	3	4
Seminole j.v.	300	013	0 —	6	5	5

Revitto, Marotta (7) and Crane. King, Ortiz (7) and Mills. WP — Revitto. LP — King. Save — Marotta. 2B — Seminole 1 (Gochee). 3B — none. HR — none. Records — Lake Mary 8-2; Seminole 1-6.

Cross country meet draws big field

From staff reports

LAKE MARY — A field of 42 runners showed this past Saturday for the 1991 Seminole County Middle School Cross Country Championships at Lake Mary High School.

The results:

Sixth grade girls — 1. Ashley Nasser (Rock Lake), 6:28; 2. Cally Howell (Tuskawilla), 6:31; 3. Anne Kim (Tuskawilla), 7:25; 4. Kim Conner (Tuskawilla), 7:30; 5. Elissa Lenodale (Teague), 7:46; 6. Nichole Anderscavage (South Seminole), 7:53; 7. Stacy Pee (Tuskawilla), 8:36.

Sixth grade boys — 1. Kurtis McGee (Teague), 6:37; 2. Charles Rupe (Jackson Heights), 7:05; 3. Mark Smith (Rock Lake), 7:12; 4. Bobby Burns (Rock Lake), 7:43; 5. Donny Smith (Jackson Heights), 7:54; 6. Wilson Vazquez (South Seminole), 8:18; 7. Kerry Helton (Rock Lake), 9:24.

Seventh grade girls — 1. Jenny Deleach (Rock Lake), 7:21; 2. Yohara Rodriguez (Rock Lake), 7:22; 3. Katie Koepke (Teague), 7:23; 4. Andrea Villel (Teague), 7:23; 5. Kelly Blakely (Rock Lake), 7:27; 6. Kari Longmire (Teague), 7:57; 7. Deborah Lindsay (South Seminole), 8:11; 8. Nicole Grider (South Seminole), 8:11.

Seventh grade boys — 1. Pedro Caban (Tuskawilla), 5:24; 2. Eddie Lee (Teague), 5:53; 3. Mike Czaja (Tuskawilla), 6:09; 4. Rick Adkins (Rock Lake), 6:11; 5. Dustin Siress (Tuskawilla), 6:16; 6. Stirling Crow (Milwee), 6:46; 7. Mike Dement (Rock Lake), 6:47); 8. Shane Burke (Rock Lake), 6:47; 9. Ben Brown (Tuskawilla), 6:54; 10. Gary Adair (Jackson Heights), 7:08; 11. John Dontrish (Jackson Heights), 7:11; 12. Rory Shaffer (Jackson Heights), 7:31.

Eighth grade girls — 1. Lea Liljenquist (Jackson Heights), 6:46; 2. Tammy Zegledi (Tuskawilla), 7:16; 3. Tracy Montalvo (Tuskawilla), 7:18.

Eighth grade boys — 1. Joey Capelli (Rock Lake), 11:54; 2. Ben Golnik (Milwee), 12:22; 3. Lenny Migliaccio (Rock Lake), 14:18; 4. Chris Okamoto (Tuskawilla), 15:54; 5. Kenny Koehler (Jackson Heights), 16:51.

Brown's Central dominates sectional

From staff reports

LARGO — Jenni Beathard and Chrissy Vogel of Brown's Gymnastics Central of Altamonte Springs were both crowned champions of their respective age groups at the United States Gymnastics Federation (USGF) Level 8, 9 and 10 Girls Sectional Championships at La Fleur's Gymnastics March 9-10.

Beathard took three firsts and two seconds in the compulsory's and five firsts in the optionals to claim first place in the Level 10, 12-14 age group. Jamie Graziano claimed third place and Tara Hollander fourth place in the same ager group for Brown's Central.

Vogel claimed the top spot in the Level 10, 15-and-Up age group with a first, three seconds and a third in the compulsory's and a four firsts and a fourth in the optionals. Dana Horne placed second and Jennifer Wilder fourth for Brown's Central.

☐ See Gymnastics, Page 2B

Greyhounds place three on All-SAC

From staff reports

LAKE MARY — Becky Carr led a trio of players from state champion Lyman named to the 1991 Seminole Athletic Conference Girls Soccer All-Conference first team.

In addition to goalkeeper Carr also named to the first team from the Greyhounds were defenseman Amy Meyers and Midfielder Danielle Garrett.

S.A.C. Champion Lake Brantley had two players named to the first team as did Lake Howell and Lake Mary. Named from the Patriots were defenseman Joyce Tullis and midfielder Sarah Roberts; from the Silver Hawks, defenseman Jessica Cardatelli and midfielder Michelle Cook; and from the Rams, defenseman Dana Hoover and forward Cory Tanzer.

Seminole and Oviedo placed one player each on the first team. From the Tribe was forward Dawn Burks and from the Lions forward Ashley Williamson.

Lake Brantley dominated the second team with four players being named. Lyman, Lake Mary and Lake Howell had two each and

☐ See Soccer, Page 2B

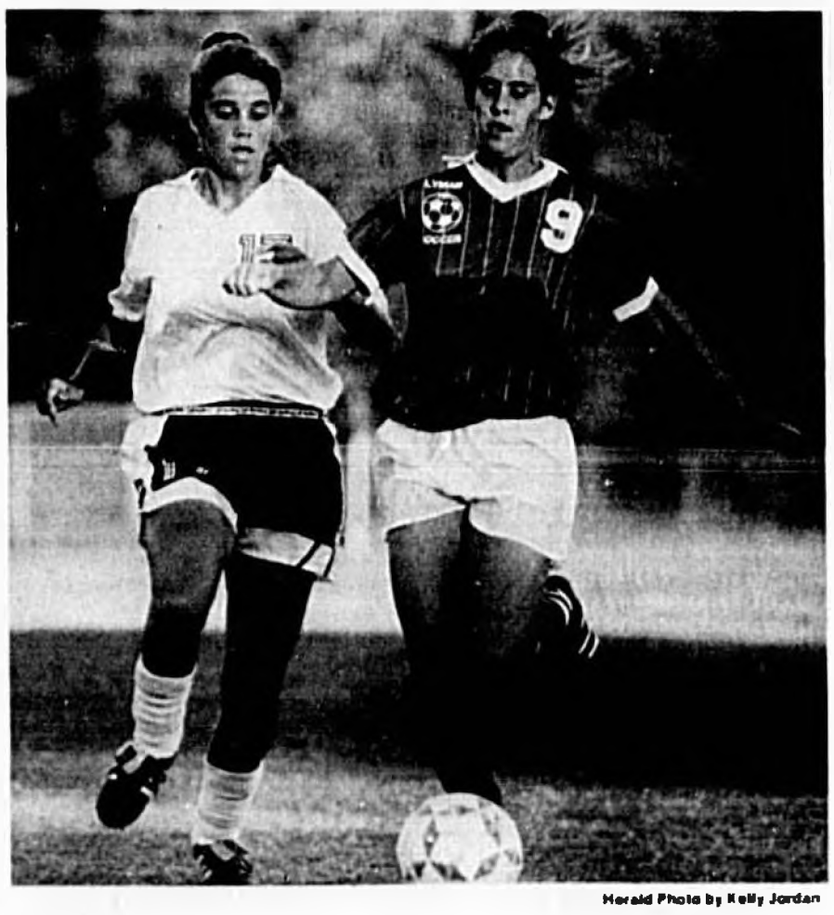

Herald Photo by Kelly Jordan

Cory Tanzer of Lake Mary (left) and Amy Meyers of Lyman were both named to the first team of the 1991 Seminole Athletic Conference Girls Soccer All-Conference Team. Tanzer, a forward, and Meyers, a defenseman, are both juniors and will be back next year looking to repeat as All-SAC.

FOR THE BEST COVERAGE OF SPORTS IN YOUR AREA, READ THE SANFORD HERALD DAILY

STATS & STANDINGS

TODAY'S PREPS

BASEBALL

New Smyrna Beach at Seminole, 3:30 p.m.

BOYS GOLF

Lake Brantley vs. Oviedo at Ekana, 3:30 p.m.

Lyman vs. Lake Howell at Deer Run, 3:30 p.m.

Orangewood Christian vs. Tavares at Belle Vista, 3:30 p.m.

GIRLS GOLF

Lake Howell vs. Lyman at Rolling Hills, 3:30 p.m.

Oviedo vs. Lake Brantley at Wekiva, 3:30 p.m.

SOFTBALL

Lake Brantley vs. Oviedo at Red Bug, 3:45 p.m.

Lyman at Lake Howell, 4 p.m.

Seminole at Lake Mary, 4:30 p.m.

BOYS TRACK

Oak Ridge at Seminole, 4 p.m.

DOGS

Monday night

First race — 5/16, B: 31.31
2 Broken Magic 78.40 3.20 2.80
1 Chris H 3.40 2.20
5 Shurshot Fred 2.40
Q (1-2) 14.60 P (2-1) 38.20 T (2-1-5) 113.20

Second race — 3/8, D: 38.67
3 Wright Devinity 12.80 5.20 3.60
6 Tk's Cody 5.20 5.20
4 Kickin Diet 5.60
Q (3-6) 34.80 P (3-6) 37.80 T (3-6-4) 461.60 DD (2-3) 34.60 S (3-6-4-8) 1966.20

Third race — 5/16, D: 31.30
8 Arathon 35.40 10.40 3.80
7 Doyle's Crown 5.80 3.40
6 Ar Keepmguessin 5.60
Q (7-8) 46.40 P (8-7) 198.00 T (8-7-6) 697.60

Fourth race — 5/16, M: 31.36
7 Surfire Wings 40.20 20.80 5.40
1 Wright Enola 3.80 3.40
5 Husker Ivan 3.80
Q (1-7) 42.80 P (7-1) 190.60 T (7-1-5) 411.80 QD (7-8 1-7) 306.20

Fifth race — 3/8, D: 38.30
3 Dreamer Troubles 9.80 4.20 3.40
6 Toby's Tammy 9.80 6.40
4 Sallisaw Penelope 3.20
Q (3-6) 75.80 P (3-6) 197.80 T (3-6-4) 682.20

Sixth race — 5/16, M: 31.62
3 Our Joy Mindy 8.80 3.00 2.40
4 Sm Poge Clara 4.40 3.40
8 Cupid Jemargy 3.20
Q (3-4) 17.20 P (3-4) 64.60 T (3-4-8) 384.60

Seventh race — 5/16, A: 30.61
8 Brickell Crunch 20.80 23.60 9.60
2 High Spirit Pup 8.60 14.40
5 Ezra Breaks 4.00
Q (2-8) 93.80 P (8-2) 67.80 T (8-2-5) 863.00 S (8-2-5-4) 3038.80

Eighth race — 5/16, C: 31.31
3 Night Charlie 8.60 5.00 3.60
8 Imokie Shirley 19.00 6.40
2 Even Flow Jo 3.00
Q (3-8) 42.20 P (3-8) 71.80 T (3-8-2) 288.60

Ninth race — 5/16, D: 30.56
2 Hoosier's Meghan 6.40 4.20 3.60
7 Wright Alchley 13.80 5.00
1 Scotts Navigator 2.80
Q (2-7) 52.40 P (2-7) 57.40 T (2-7-1) 349.80

10th race — 5/16, C: 31.15
1 County Cruise 22.00 7.00 3.00
4 Phone's Breeze 10.40 5.60
6 Sweet Vengeance 3.20
Q (1-4) 52.60 P (1-4) 144.00 T (1-4-6) 297.20

11th race — 7/16, C: 43.57
8 Atwood Voice 16.40 13.40 13.80
3 Feakie Princess 13.00 4.80
7 Shelby's Queen 6.00
Q (3-8) 70.60 P (8-3) 692.00 T (8-3-7) 1686.40 TT (1-4-6) 8-3-7) 0.00 Jackpot $10,420.00

12th race — 5/16, D: 31.09
8 Flat Carbon Copy 10.80 6.40 4.20
5 Bob's Matt 3.80 3.20
6 Paul The Taule 4.60
Q (5-8) 21.40 P (8-5) 55.40 T (8-5-6) 512.00 Pic 8 (3-3-8-3-2-1-8-8) 4 of 8 paid 54.30 Jackpot $10,000

13th race — 3/8, C: 38.39
3 Bob's Aerostar 5.30 3.20 3.00
4 Kevin's Bajhoop 6.60 5.40
1 Pila H 7.80
Q (3-4) 25.80 P (3-4) 68.20 T (3-4-1) 533.60

14th race — 3/8, B: 38.63
6 Molly's Hustler 26.40 7.20 3.60
2 Claymore Linda R 8.40 3.00
5 Zz's Hyster 3.40
Q (2-6) 32.80 P (6-2) 92.00 T (6-2-5) 1064.60 S (6-2-5-1-3) 1315.80 (6-2-5-3) 608.80
H—$302,207; A—1,901

AWARDS

Sullivan Award Winners

INDIANAPOLIS — Past winners of the James E. Sullivan Award, presented annually by the U.S. Amateur Athletic Union to the nation's outstanding amateur athlete for the previous year:

1990—John Smith, Stillwater, Okla., wrestling
1989—Janet Evans, Placentia, Calif., swimming
1988—Florence Griffith Joyner, Los Angeles, track and field
1987—Jim Abbott, University of Michigan, baseball
1986—Jackie Joyner-Kersee, Long Beach, Calif., track and field
1985—Joan Benoit Samuelsson, Freeport, Maine, marathoner
1984—Greg Louganis, Mission Viejo, Calif., diving
1983—Edwin Moses, Laguna Hills, Calif., hurdles
1982—Mary Decker, Eugene, Ore., distance run
1981—Carl Lewis, University of Houston, track and field
1980—Eric Heiden, University of Wisconsin, speed skating
1979—Kurt Thomas, Indiana State University, gymnastics
1978—Tracy Caulkins, Nashville Aquatic Club, swimming
1977—John Naber, Southern California, swimming
1976—Bruce Jenner, San Jose Stars, decathlon
1975—Tim Shaw, Long Beach State, swimming
1974—Rick Wohlhuter, Chicago T.C., middle distance run
1973—Bill Walton, UCLA, basketball
1972—Frank Shorter, Florida Track Club, distance run
1971—Mark Spitz, Indiana University, swimming
1970—John Kinsella, Indiana University, swimming
1969—Bill Toomey, Southern California Striders, decathlon
1968—Debbie Meyer, Arden Hills Swim Club, swimming
1967—Randy Matson, Texas, shot put
1966—Jim Ryun, University of Kansas, middle distance run
1965—Bill Bradley, Princeton, basketball
1964—Don Schollander, Santa Clara Swim Club, swimming
1963—John Pennel, NE Louisiana St., pole vault
1962—Jim Beatty, Los Angeles T.C., distance run
1961—Wilma Rudolph, Tennessee A&I, sprints
1960—Rafer Johnson, Los Angeles, all-around
1959—Parry O'Brien, Los Angeles, shot put
1958—Glenn Davis, Ohio State, sprints and hurdles
1957—Bobby Morrow, Abilene Christian College, sprints
1956—Patricia McCormick, Los Angeles A.C., diving
1955—Harrison Dillard, Cleveland, Ohio, hurdles
1954—Mal Whitfield, Los Angeles A.C., middle distance run
1953—Sammy Lee, Army Medical Corps, diving
1952—Horace Ashenfelter, New York A.C., distance run
1951—Bob Richards, Illinois A.C., pole vault
1950—Fred Wilt, New York A.C., distance run
1949—Dick Button, Englewood, N.J., figure skating
1948—Bob Mathias, Tulare, Calif., all-around
1947—Jack Kelly, Philadelphia, Pa., rowing
1946—Arnold Tucker, Army, football
1945—Felix "Doc" Blanchard, Army, football
1944—Ann Curtis, San Francisco, Calif., swimming
1943—Gil Dodds, Boston Athletic Association, distance run
1942—Dutch Warmerdam, San Francisco Olympic Club, pole vault
1941—Leslie MacMitchell, New York University, middle distance run
1940—Greg Rice, South Bend A.A., Indiana, distance run
1939—Joe Burk, Penn A.C., Philadelphia, rowing
1938—Don Lash, Indiana State Police, distance run
1937—Don Budge, Oakland, Calif., tennis
1936—Glenn Morris, Denver A.C., all-around
1935—Lawson Little Jr., California, golf
1934—Bill Bonthron, New York A.C., middle distance run
1933—Glenn Cunningham, University of Kansas, middle distance run
1932—Jim Bausch, Kansas City, Mo., all-around
1931—Bernie Berlinger, Philadelphia, Pa., all-around
1930—Bobby Jones, Atlanta, Ga., golf

BASEBALL

All Times EST

AMERICAN LEAGUE

	W	L	Pct.
Seattle	4	0	1.000
Baltimore	4	1	.800
Chicago	3	1	.750
Minnesota	3	1	.750
New York	3	1	.750
Boston	2	2	.500
Cleveland	2	2	.500
Detroit	2	2	.500
Texas	2	2	.500
Oakland	1	3	.250
California	1	3	.250
Toronto	1	3	.250
Milwaukee	1	4	.200
Kansas City	0	3	.000

NATIONAL LEAGUE

	W	L	Pct.
Houston	3	0	1.000
St. Louis	3	0	1.000
Chicago	3	1	.750
San Diego	3	1	.750
New York	2	1	.667
San Francisco	2	3	.400
Cincinnati	1	2	.333
Atlanta	1	3	.250
Los Angeles	1	3	.250
Montreal	1	3	.250
Philadelphia	1	3	.250
Pittsburgh	1	3	.250

NOTE: Split-squad games count in standings, ties do not

Monday's Games

Detroit 7, Kansas City 5
St. Louis 3, Philadelphia 2
New York Yankees 2, Atlanta 1
Los Angeles 5, Montreal 4
Houston 11, New York Mets 4
Texas 13, Cincinnati 5
Baltimore 3, Boston 2
Minnesota 14, Toronto 6
Cleveland 6, Chicago Cubs 5
Milwaukee (ss) 11, Oakland 5
San Francisco (ss) 13, Milwaukee (ss) 7
Seattle 16, San Francisco (ss) 4
California 9, San Diego 4
Chicago White Sox 2, Pittsburgh 1

Tuesday's Games

Chicago White Sox vs. Boston Red Sox at Winter Haven, 1:05 p.m.
Minnesota (ss) vs. St. Louis at St. Petersburg, 1:05 p.m.
New York Yankees vs. Minnesota (ss) at Fort Myers, 1:05 p.m.
New York Mets vs. Atlanta at West Palm Beach, 1:05 p.m.
Cincinnati vs. Philadelphia at Clearwater, 1:05 p.m.
Houston vs. Detroit at Lakeland, 1:30 p.m.
Pittsburgh vs. Texas (ss) at Port Charlotte, 1:30 p.m.
Kansas City vs. Toronto at Dunedin, 1:35 p.m.
Montreal vs. Los Angeles at Vero Beach, 1:35 p.m.
Cleveland vs. Seattle at Tempe, Ariz., 3:05 p.m.
Chicago Cubs vs. Milwaukee at Chandler, Ariz., 3:05 p.m.
San Diego vs. San Francisco at Scottsdale, Ariz., 3:05 p.m.
California vs. Oakland at Phoenix, 3:05 p.m.
Texas (ss) vs. Baltimore at Sarasota, 7:05 p.m.

Wednesday's Games

Minnesota vs. Pittsburgh at Bradenton, 1:05 p.m.
Toronto vs. Philadelphia at Clearwater, 1:05 p.m.
Los Angeles vs. New York Yankees at Fort Lauderdale, 1:05 p.m.
New York Mets vs. Houston at Kissimmee, 1:05 p.m.
Baltimore vs. Boston Red Sox at Winter Haven, 1:05 p.m.
Atlanta vs. Montreal at West Palm Beach, 1:05 p.m.
Kansas City vs. Cincinnati at Plant City, 1:05 p.m.
St. Louis vs. Texas at Port Charlotte, 1:30 p.m.
Detroit vs. Chicago White Sox at Sarasota, 1:35 p.m.
San Diego vs. Cleveland at Tucson, Ariz., 3:05 p.m.
California vs. Milwaukee at Chandler, Ariz., 3:05 p.m.
Oakland vs. Seattle at Tempe, Ariz., 3:05 p.m.
Chicago Cubs vs. San Francisco at Scottsdale, Ariz., 3:05 p.m.

NBA STANDINGS

All Times EST

EASTERN CONFERENCE

Atlantic Division

	W	L	Pct.	GB
x-Boston	44	16	.742	—
Philadelphia	33	27	.550	12
New York	30	32	.484	16
Washington	22	39	.361	23½
Miami	20	41	.328	25½
New Jersey	19	43	.306	27

Central Division

	W	L	Pct.	GB
x-Chicago	44	15	.746	—
Detroit	39	24	.619	7
Milwaukee	38	25	.603	8
Atlanta	35	27	.565	10½
Indiana	29	32	.475	16
Cleveland	22	40	.355	23½
Charlotte	18	42	.300	26½

WESTERN CONFERENCE

Midwest Division

	W	L	Pct.	GB
San Antonio	40	19	.678	—
Utah	40	21	.656	1
Houston	36	24	.600	4½
Dallas	22	38	.367	18½
Orlando	21	40	.344	20
Minnesota	19	40	.322	21
Denver	17	43	.283	23½

Pacific Division

	W	L	Pct.	GB
x-Portland	46	15	.754	—
LA Lakers	44	18	.710	2½
Phoenix	42	19	.689	4
Golden State	32	28	.533	13½
Seattle	30	30	.500	15½
LA Clippers	20	41	.328	26
Sacramento	17	42	.288	28

x-clinched playoff berth

Monday's Games

Milwaukee 96, Detroit 85
New York 90, New Jersey 85
San Antonio 105, Utah 96
Portland 104, Cleveland 96

Tuesday's Games

Washington at Charlotte, 7:30 p.m.
LA Lakers at Miami, 7:30 p.m.
Philadelphia at Atlanta, 8 p.m.
Minnesota at Chicago, 8 p.m.
Seattle at Houston, 8:30 p.m.
LA Clippers at Denver, 9:30 p.m.
Indiana at Golden State, 10:30 p.m.
Boston at Sacramento, 10:30 p.m.

Wednesday's Games

Charlotte at Detroit, 7:30 p.m.
New York at Philadelphia, 7:30 p.m.
Seattle at Dallas, 8:30 p.m.
Chicago at Milwaukee, 8:30 p.m.
Boston at Utah, 9 p.m.
Portland at Phoenix, 9:30 p.m.
San Antonio at LA Clippers, 10:30 p.m.

COLLEGE BASKETBALL

The Final Top Twenty Five

The Top Twenty Five teams in the final Associated Press college basketball poll, with first-place votes in parentheses, records through March 10, total points based on 25 points for a first place vote through one point for a 25th place vote and last week's ranking:

	Record	Pts	Pvs
1. UNLV (64)	30-0	1,600	1
2. Arkansas	31-3	1,490	3
3. Indiana	27-4	1,446	3
4. North Carolina	25-5	1,390	7
5. Ohio St.	25-3	1,360	2
6. Duke	26-7	1,234	6
7. Syracuse	26-5	1,232	4
8. Arizona	26-6	1,203	9
9. Kentucky	22-6	952	10
10. Utah	28-3	923	8
11. Nebraska	26-7	878	13
12. Kansas	22-7	796	12
13. Seton Hall	22-8	785	21
14. Oklahoma St.	22-7	691	14
15. New Mexico St.	23-5	687	11
16. UCLA	23-8	609	17
17. E. Tennessee St.	28-4	589	15
18. Princeton	24-2	517	19
19. Alabama	21-9	469	24
20. St. John's	20-8	364	20
21. Mississippi St.	20-8	319	18
22. LSU	20-9	290	16
23. Texas	22-8	234	23
24. DePaul	20-8	184	25
25. Southern Miss.	21-7	154	22

Other receiving votes: Missouri 136, North Carolina St. 42, Wake Forest 39, Iowa 27, Florida St. 22, Georgetown 21, Brigham Young 20, Virginia 17, Connecticut 16, Michigan St. 16, Pittsburgh 13, Illinois 10, Eastern Michigan 9, Creighton 7, New Orleans 6, St. Peter's 5, Pepperdine 3, Arizona St. 2, Louisiana Tech 2, Northern Illinois 2, New Mexico 2, Oklahoma 2, Georgia Tech 1, Houston 1, South Alabama 1, St. Francis, Pa. 1, Temple 1, Wis.-Green Bay 1, Xavier, Ohio 1.

1991 AP All-America Team

The 1990-91 Associated Press college basketball All-America team, with height, class, school and key season-average statistics and points received from a panel of 64 writers and broadcasters on a 5-3-1 basis:

FIRST TEAM

Shaquille O'Neal, 7-1, sophomore, LSU, 27.7 ppg, 14.6 rpg, 63.4 fg pct. (316 points).
Larry Johnson, 6-7, senior, UNLV, 22.9 ppg, 11.0 rpg, 3.1 apg, 67.2 fg pct. (314).
Billy Owens, 6-9, junior, Syracuse, 23.3 ppg, 11.7 rpg, 3.5 apg, 2.5 steals (266).
Kenny Anderson, 6-2, sophomore, Georgia Tech, 25.7 ppg, 5.8 rpg, 5.8 apg, 3.1 steals (259).
Stacey Augmon, 6-8, senior, UNLV, 17.2 ppg, 7.4 rpg, 3.8 apg, 59.4 fg pct, 2.3 steals (253).

SECOND TEAM

Jimmy Jackson, 6-6, sophomore, Ohio State, 18.8 ppg, 5.3 rpg, 4.2 apg (212).
Eric Murdock, 6-2, senior, Providence, 26.6 ppg, 5.3 rpg, 4.4 apg, 3.5 steals (175).
Christian Laettner, 6-11, junior, Duke, 19.6 ppg, 9.3 rpg, 56.9 fg pct. (151).
Steve Smith, 6-6, senior, Michigan State, 25.2 ppg, 6.2 rpg, 3.7 apg (120).
Todd Day, 6-8, junior, Arkansas, 20.6 ppg, 5.2 rpg, 3.1 apg, 2.2 steals (111).

THIRD TEAM

Calbert Cheaney, 6-6, sophomore, Indiana, 21.6 ppg, 5.1 rpg (98).
Doug Smith, 6-10, senior, Missouri, 23.6 ppg, 10.4 rpg, 3.2 apg, 2.1 steals (84).
Keith Jennings, 5-7, senior, East Tennessee State, 20.3 ppg, 9.0 apg (77).
Rodney Monroe, 6-3, senior, North Carolina State, 27.3 ppg, 4.4 rpg (74).
Dikembe Mutombo, 7-2, senior, Georgetown, 15.2 ppg, 12.3 rpg, 4.8 blocks, 58.7 fg pct. (46).

HONORABLE MENTION

George Ackles, c, UNLV; Greg Anthony, g, UNLV; Anthony Avent, c, Seton Hall; Damon Bailey, g, Indiana; Shawn Bradley, c, Brigham Young.

Kevin Bradshaw, f, U.S. International; Terrell Brandon, g, Oregon; Kevin Brooks, f, Southwestern Louisiana; Marc Brown, g, Siena; Greg Carter, f, Mississippi State.

Chris Corchiani, g, North Carolina State; Dale Davis, f, Clemson; Rick Fox, f, North Carolina; Chris Gatling, c, Old Dominion; Josh Grant, f, Utah.

Litterial Green, g, Georgia; Allan Houston, f, Tennessee; Byron Houston, c, Oklahoma State; Anderson Hunt, g, UNLV; Bobby Hurley, g, Duke.

Popeye Jones, c, Murray State; Adam Keefe, c, Stanford; Treg Lee, f, Ohio State; Luc Longley, c, New Mexico; Kevin Lynch, g, Minnesota.

Don MacLean, f, UCLA; Mark Macon, g, Temple; Jamal Mashburn, f, Kentucky; Lee Mayberry, g, Arkansas; Oliver Miller, c, Arkansas.

Chris Mills, f, Arizona; Harold Miner, g, Southern Cal; Alonzo Mourning, f, Georgetown; Matt Muehlebach, g, Arizona; Tracy Murray, f, UCLA.

Doug Overton, g, La Salle; John Pelphrey, f, Kentucky; Mark Randall, f, Kansas; James Robinson, g, Alabama; Malik Sealy, f, St. John's.

Chris Smith, g, Connecticut; Bryant Stith, f, Virginia; Clarence Weatherspoon, f, Southern Mississippi; Brian Williams, c, Arizona; Joey Wright, g, Texas.

NAIA Men's Glance
All Times EST
At Kansas City
First Round
Tuesday, March 12

Pfeiffer, N.C. (26-3) vs. St. Vincent, Pa. (20-6), 10 a.m.
Rio Grande, Ohio (31-4) vs. Campbellsville, Ky. (19-11), 11:45 a.m.
Taylor, Ind. (31-3) vs. Francis Marion, S.C. (22-9), 1:30 p.m.
Georgia Southwestern (27-5) vs. Northern State, S.D. (25-7), 3:15 p.m.
Oklahoma City (30-3) vs. Concordia, Neb. (23-10), 5:30 p.m.
Wisconsin-Eau Claire (27-2) vs. Maine-Machias (22-4), 7:15 p.m.
Briar Cliff, Iowa (26-5) vs. Park, Mo. (26-6), 9:30 p.m.
Central Arkansas (25-4) vs. Olivet Nazarene, Ill. (22-12), 11:15 p.m.

Wednesday, March 13

Wayland Baptist, Texas (29-3) vs. St. Mary's, Mich. (24-10), 10 a.m.
Concord, W.Va. (27-8) vs. Southern Colorado (23-7), 11:45 a.m.
College of Idaho (26-5) vs. St. Rose, N.Y. (20-8), 1:30 a.m.
Athens State, Ala. (22-9) vs. Whitworth, Wash. (22-8), 3:15 p.m.
Minnesota-Duluth (26-4) vs. Xavier, La. (21-11), 5:30 p.m.
David Lipscomb, Tenn. (33-3) vs. Holy Family, Pa. (27-6), 7:15 p.m.
Westmont, Calif. (22-9) vs. Emporia State, Kan. (18-13), 9 p.m.
St. Mary's, Texas (23-6) vs. Hawaii-Loa (17-11), 10:45 p.m.

Women's Final Top Twenty Five

The top 25 teams in the final women's college basketball poll, as compiled by Mel Greenberg of The Philadelphia Inquirer, with first-place votes in parentheses, records through March 10, total points based on 25-24-23-22-21-20-19-18-17-16-15-14-13-12-11-10-9-8-7-6-5-4-3-2-1 and last week's ranking:

	Record	Pts	Pvs
1. Penn St. (49)	29-1	1,528	1
2. Virginia (9)	27-2	1,486	2
3. Georgia (2)	28-3	1,395	3
4. Tennessee (1)	25-5	1,343	3
5. Purdue	26-2	1,308	5
6. Auburn	24-5	1,254	6
7. N.C. State	25-5	1,195	7
8. LSU	24-6	1,109	10
9. Arkansas	27-3	1,093	8
10. W. Kentucky	28-2	951	11
11. Stanford	23-5	912	9
12. Washington	23-4	802	12
13. Connecticut	26-4	796	13
14. S.F. Austin	25-4	640	17
15. Providence	25-5	573	16
16. Texas	21-8	549	14
17. UNLV	24-6	476	15
18. Long Beach St.	23-7	467	21
19. Mississippi	20-8	448	19
20. Rutgers	23-6	387	18
21. Clemson	20-10	290	22
22. Northwestern	20-8	250	20
23. Iowa	20-8	240	24
24. Lamar	26-3	114	23
25. Oklahoma St.	25-5	90	—

Others receiving votes: Michigan St. 85, Texas Tech 51, Florida St. 42, George Washington 38, Holy Cross 31, Cal St.-Fullerton 28, Notre Dame 28, Montana 27, Maryland 23, Fairfield 14, Kentucky 13, Richmond 13, DePaul 12, Santa Clara 12, Toledo 8, Louisiana Tech 7, Southern Cal 7, SW Missouri 6, St. Joseph's 5, N. Illinois 3, James Madison 2, Utah 2, Tennessee Tech 1.

NAIA Women's Glance
All Times EST
At Jackson, Tenn.
First Round
Wednesday, March 6

Rosary, Ill. 78, Georgian Court, N.J. 73
Fort Hays State, Kan. 92, Wisconsin-Stout 59
Wingate, N.C. 94, Charleston, W.Va. 49
Claflin, S.C. 104, Seton Hill, Pa. 84
St. Edward's, Texas 80, Mobile, Ala. 46
N. Montana 61, Campbellsville 60
Belmont, Tenn. 85, Holy Family, Pa. 58
Western Oregon 81, Belmont Abbey, N.C. 73

Thursday, March 7

Mount Mercy, Iowa 67, Auburn-Montgomery, Ala. 54
IUPU-Indianapolis 79, Simon Fraser 77
Wayland Baptist, Texas 74, Point Loma Nazarene, Calif. 69
Southwestern Oklahoma 77, Northwood Institute, Mich. 58
Central State, Ohio 67, Rockhurst 61
Midland Lutheran, Neb. 97, Western New Mexico 67
Central Arkansas 86, Berry 80
Minn.-Duluth 82, St. Joseph's, Maine 66

Second Round
Friday, March 8

St. Edward's, Texas 92, Rosary, Ill. 51
Fort Hays State, Kan. 70, Northern Montana 53
Wingate, N.C. 81, Central State, Ohio 78
IUPU-Indianapolis 99, Midland Lutheran, Neb. 79
Southwestern Oklahoma 67, Western Oregon 55
Wayland Baptist, Texas 58, Minnesota-Duluth 51
Belmont, Tenn. 99, Mount Mercy 83
Claflin, S.C. 93, Central Arkansas 77

Quarterfinals
Saturday, March 9

Indiana-Purdue-Indianapolis 99, Wingate, N.C. 96
Fort Hays State, Kan. 78, Wayland Baptist, Texas 65
SW Oklahoma 70, Belmont, Tenn. 65, OT
Claflin, S.C. 67, St. Edward's, Texas 66

Semifinals
Monday, March 11

Southwestern Oklahoma 69, Ind. Pur.-Indianapolis 49
Fort Hays State, Kan., 75, Claflin, S.C. 63

Championship
Tuesday, March 12

Southwestern Oklahoma (30-3) vs. Fort Hays State (33-2), 8:30 p.m.

NHL STANDINGS

All Times EST

WALES CONFERENCE

Patrick Division

	W	L	T	Pts	GF	GA
NY Rangers	34	25	12	80	267	227
Pittsburgh	36	30	4	76	297	265
Philadelphia	31	30	9	71	231	224
Washington	31	32	6	68	221	235
New Jersey	28	30	12	68	243	232
NY Islanders	23	39	9	55	203	260

Adams Division

	W	L	T	Pts	GF	GA
x-Boston	39	22	9	87	260	234
x-Montreal	36	26	9	81	246	219
x-Buffalo	25	27	17	67	244	241
x-Hartford	28	33	9	65	207	237
Quebec	14	44	12	40	196	310

CAMPBELL CONFERENCE

Norris Division

	W	L	T	Pts	GF	GA
x-Chicago	42	22	6	90	242	183
x-St. Louis	40	20	10	90	278	228
x-Detroit	31	33	8	70	249	264
Minnesota	24	33	13	61	225	233
Toronto	19	42	9	47	210	287

Smythe Division

	W	L	T	Pts	GF	GA
x-Los Angeles	40	21	9	89	296	219
x-Calgary	40	23	7	87	300	226
Edmonton	32	33	5	69	237	238
Winnipeg	24	37	11	59	239	258
Vancouver	25	40	8	58	220	289

x-clinched playoff berth

Saturday's Games

Boston 2, Toronto 0
Minnesota 6, Detroit 2
N.Y. Islanders 6, N.Y. Rangers 4
Pittsburgh 5, Hartford 2
Los Angeles 3, Quebec 0
Montreal 4, Vancouver 2
Calgary 8, St. Louis 4

Sunday's Games

Winnipeg 4, New Jersey 3
Pittsburgh 4, N.Y. Islanders 3
Vancouver 7, Buffalo 5
Quebec 2, Hartford 1
Los Angeles 4, Montreal 4, tie
Detroit 4, St. Louis 1
Washington 5, Edmonton 3
Minnesota 7, Calgary 3
Chicago 5, N.Y. Rangers 2

Monday's Games

No games scheduled

Tuesday's Games

Montreal at Pittsburgh, 7:35 p.m.
Toronto at Quebec, 7:35 p.m.
Hartford at Washington, 7:35 p.m.
Buffalo at Minnesota, 8:35 p.m.
Winnipeg at Calgary, 9:35 p.m.
Philadelphia at Los Angeles, 10:35 p.m.

Wednesday's Games

Detroit at N.Y. Rangers, 7:35 p.m.
Toronto at New Jersey, 7:45 p.m.
Buffalo at Winnipeg, 8:35 p.m.
N.Y. Islanders at Edmonton, 9:35 p.m.
Philadelphia at Vancouver, 10:35 p.m.

TRANSACTIONS

BASKETBALL

National Basketball Association

NBA — Fined Tom Chambers, Phoenix Suns forward, $2,500 for throwing a punch at Kevin Willis of the Atlanta Hawks on March 7.

United States Basketball League

EMPIRE STATE STALLIONS — Named Gerald Oliver general manager.

World Basketball League

ERIE WAVE — Signed Toney Mack forward.

TV/RADIO

COLLEGE BASKETBALL

6 p.m. — SC. The Digger Phelps Show
10:30 p.m. — SUN. Sunshine State Conference Tournament championship game, Florida Southern vs. FIT

NBA

8:05 p.m. — TBS. Philadelphia 76ers at Atlanta Hawks. (L)

BOXING

9 p.m. — US. Gaby Canizales vs. Miguel Lora, bantamweights. (L), also at 1 a.m.

CURLING

7:30 p.m. — SUN. TSN Skins Game

Radio

AUTO RACING

7 p.m. — WHOO AM (990). NASCAR Live

BASEBALL

6:45 p.m. — WUCF-FM (89.9). College. Liberty vs. Central Florida

Soccer

Continued from Page 1B

Seminole one.

From the Patriots it was goalkeeper Alysa O'Brien, defenseman Eva Snyder, forward Jean McGregor and midfielder Marci Stark.

Named from the Greyhounds were forward Sara Kane and midfielder Tracy Sher; from the Silver Hawks, foward Michelle Harris and defenseman Monica Compton; from the Rams, defenseman Leanne Bazile and midfielder Adrienne Hemmerly; and from the Tribe, defenseman Jennifer Benge.

Seminole had five girls named honorable mention, followed by four from Lake Howell, three each from Lake Mary, Lake Brantley and Oviedo and two from Lyman.

From Seminole: Christy Oliver, Amy Williams, Lisa Lindamood, Sabrina Reill and Darlene Pinto.

From Lake Howell: Beverly Dickinson, Leslie King, Teresa Hallard and Kelly Hullins.

From Lake Brantley: Staci Fox, Nicole Dela Houssay and Laura Heddon.

From Lake Mary: Jessica Dibble, Angela Cooley and Jen Preston.

From Oviedo: Kris Arretla, Jennifer Boxely and Nikki Mayhood.

From Lyman: Adrian Kane and Anne Brewer.

Gymnastics

Continued from Page 1B

Individual scores:

Level 10, 12-14 age group, Compulsory:

Vault — 1. Jenni Beathard (9.550); 2. Jamie Graziano (9.100); 4. Tara Hollander (8.900).

Uneven Bars — 1. Tara Hollander (9.250); 2. Jenni Beathard (9.100); 3. Jamie Graziano (8.950).

Balance Beam — 1. Jamie Graziano (8.800); 2. Jenni Beathard (8.700); 5. Tara Hollander (8.000).

Floor Exercise — 1. Jenni Beathard (9.000); 2. Tara Hollander (8.600); 4. Jamie Graziano (8.400).

All-Around — 1. Jenni Beathard (36.350); 2. Jamie Graziano (35.250); 3. Tara Hollander (34.800).

Level 10, 12-14, Optional:

Vault — 1. Jenni Beathard (9.500); 3. Jamie Graziano (8.850); 4. Tara Hollander (8.800).

Uneven Bars — 1. Jenni Beathard (9.650); 4. (tie) Jamie Graziano and Tara Hollander (8.200 each).

Balance Beam — 1. Jenni Beathard (9.600); 2. Jamie Graziano (8.900); 5. Tara Hollander (8.250).

Floor Exercise — 1. Jenni Beathard (9.500); 3. Tara Hollander (9.300); 5. Jamie Graziano (8.950).

All-Around — 1. Jenni Beathard (38.250); 4. Jamie Graziano (34.900); 5. Tara Hollander (34.550).

Level 10, 12-14, Totals:

Vault — 1. Jenni Beathard (19.050); 2. Jamie Graziano (17.950); 4. Tara Hollander (17.700).

Uneven Bars — 1. Jenni Beathard (18.750); 3. Tara Hollander (17.450); 4. Jamie Graziano (17.150).

Balance Beam — 1. Jenni Beathard (18.300); 2. Jamie Graziano (17.700); 5. Tara Hollander (16.250).

Floor Exercise — 1. Jenni Beathard (18.500); 2. Tara Hollander (17.950); 4. Jamie Graziano (17.350).

All-Around — 1. Jenni Beathard (74.600); 3. Jamie Graziano (70.150); 4. Tara Hollander (69.350).

Level 10, 15-and-Up, Compulsory:

Vault — 1. Dana Horne (9.700); 2. Chrissy Vogel (9.600); 5. Jennifer Wilder (9.150).

Uneven Bars — 1. Chrissy Vogel (9.500); 2. Dana Horne (9.050); 3. Jennifer Wilder (8.900).

Balance Beam — 1. Dana Horne (9.400); 2. Chrissy Vogel (9.200); 4. Jennifer Wider (8.100).

Floor Exercise — 1. Dana Horne (9.600); 3. Chrissy Vogel (9.150); 4. Jennifer Wilder (9.100).

All-Around — 1. Dana Horne (37.750); 2. Chrissy Vogel (37.450); 4. Jennifer Wilder (35.250).

Level 10, 15-and-Up, Optional:

Vault — 1. Chrissy Vogel (9.600); 2. Dana Horne (9.550); 4. Jennifer Wilder (9.250).

Uneven Bars — 1. Chrissy Vogel (9.600); 3. Dana Horne (8.750); 4. Jennifer Wilder (8.000).

Balance Beam — 1. Chrissy Vogel (9.150); 2. Dana Horne (9.100); 4. Jennifer Wilder (8.600).

Floor Exercise — 1. Dana Horne (9.550); 3. Jennifer Wilder (9.450); 4. Chrissy Vogel (9.250).

All-Around — 1. Chrissy Vogel (37.600); 2. Dana Horne (36.950); 4. Jennifer Wilder (35.300).

Level 10, 15-and-Up, Totals:

Vault — 1. Dana Horne (19.250); 2. Chrissy Vogel (19.200); 4. Jennifer Wilder (18.400).

Uneven Bars — 1. Chrissy Vogel (19.100); 3. Dana Horne (17.800); 4. Jennifer Wilder (16.900).

Balance Beam — 1. Dana Horne (18.500); 2. Chrissy Vogel (18.350); 4. Jennifer Wilder (16.700).

Floor Exercise — 1. Dana Horne (19.150); 3. Jennifer Wilder (18.550); 4. Chrissy Vogel (18.400).

All-Around — 1. Chrissy Vogel (75.050); 2. Dana Horne (74.700); 4. Jennifer Wilder (70.550).

Softball

Continued from Page 1B

doubles, two runs scored, RBI), Keith Acree (double, single, two runs scored, two RBI), Tony Dunkinson (two singles, two runs scored, RBI), Sam Raines (two singles, run scored, RBI) and Bill Griffith (two singles, RBI).

Also contributing were Rod Turner (double, two RBI), Robert Stevens (single, two RBI), Ned Raines (single, run scored), Ed Jackson, Mike Galloway and Levi Raines (one single each) and Jimmy Stuckie and Ernest Shuler (one run scored each).

Doing the hitting for Suffolk Homes were Keith Tanner (two singles) and Greg Frey, Ed Bruce and Tim Heath (one single each).

Lambert Erectors trailed the Wrecking Crew 2-1 until the top of the fourth inning when they exploded for three runs. Lambert added a pair of insurance runs in the sixth.

Providing the offense for Lambert Erectors were Terry Russi (triple, single, run scored, RBI), Jeff Aten (triple), Jay Johnson (double, two runs scored, RBI), Terrell Ervin (single, two runs scored), Buddy Stump (single, run scored, RBI) and Mark Aten and Derrell Ervin (one single each).

Leading the Wrecking Crew attack were Bill Marino (three singles, run scored), Gary Gleason (two singles, run scored), Jim Stern (double, RBI), Heath Short (single, run scored, RBI), Stu Selock (single, RBI) and Steve Pridgen and Ronnie Wirth (one single each).

H.D. Realty jumped out to a 5-1 lead but the Boomtown Boys came back to tie the game 8-8 going into the bottom of the sixth inning. The Heartbreakers then came up with the winning runs in the bottom of the sixth when Brian Walker doubled, went to third on a fielders choice by Bob Kelly and scored on a sacrifice fly by Chris Dapore. Kelly later scored on a single by Mack Thorne.

Doing the damage for the Heartbreakers were Walker (triple, double, single, two runs scored, two RBI), Mack Thorne (three singles, three RBI), Duane Carlson (two singles, run scored), Dapore (double, two runs scored, RBI), Kelly (single, three runs scored, RBI). Charles Hatcher and Carl Thorne (one single and one RBI each), Mark Blythe (single, run scored)

People

IN BRIEF

Orchid show slated

The Central Florida Orchid Society presents its 36th Annual Spring Orchid Show March 22 thru 24. It is held at the Winter Park Mall, Orlando Avenue, Winter Park.

The Show, which is open to the public, as always, features thousands of live flowering orchid plants, exhibited in beautiful naturalistic settings. Orchids will be offered for sale to the public by commercial growers and on Saturday, society members will repot plants for a small fee.

Of special interest this year is a one-man show of oriental floral designs featuring orchids. These arrangements are the creation of Mme. Henny Dickenson, famed worldwide as a floral designer and instructor.

Admission to the show is free and is open to the public Friday, March 22 from 1 to 9 p.m., Saturday, March 23, from 9 a.m. to 9 p.m., and on Sunday, March 24, from 12:30 to 5:30 p.m. Anyone wishing to enter an orchid for competition in the show may bring it to the Mall Thursday, March 21, between the hours of 10 a.m. and 8 p.m.

Reunion committee will meet

The Seminole High School Class of 1966 Reunion Committee will meet March 13 at 7:30 p.m. in the SHS Media Center. All area classmates are encouraged to attend this meeting to start planning for the upcoming 25th reunion.

CALENDAR

Toastmasters meet

Seminole Community College (SCC) Toastmasters Club #6581 will meet each Tuesday, at 7:30 p.m. at Seminole Community College. Contact Claire at 699-9318 for more information

Jaycees meet

The Sanford Jaycees meet the second and fourth Tuesday of each month. Anyone interested in attending can call Brent Adamson or David T. Russi Jr. at 322-3663.

Obesity surgery group to meet

The Seminole Chapter of SOS (Support Obesity Surgery) Support Group, for those who have had bariatric surgery or their loved ones, meets the second Tuesday of each month in Classroom #103 of the Physicians Plaza Building, 521 W. S.R. 434, Longwood., at 7 p.m. Call 332-6500 for more information.

Panic Attack group to meet

Agoraphobia/Panic Attack Support Group meets each Tuesday at 8 p.m. at West Lake Hospital, 589 W. State Road 434, Longwood. The support group is for those who are afraid to go out of their house and be active in public.

Overeaters to gather

A regular meeting of Overeaters Anonymous is conducted on Tuesdays at 7:30 p.m. at Florida Power and Light, 301 Myrtle Ave., Sanford. For more information, call Carol at 322-0657.

TOPS chapters to meet about eating

Take Off Pounds Sensibly Chapter FL 79 will meet Tuesday at 6:15 p.m. at Howell Place, 200 W. Airport Blvd., Sanford.

Nar-Anon to offer help

Nar-Anon, a self-help group for relatives and friends of addicts, will meet Tuesday at 8 p.m. at Orlando General Hospital. For more information, call 869-6364.

SHAR formed for cancer patients

Support, Hope, And Recovery (SHAR), a self-support group for cancer patients, meets every Wednesday at 5:00 p.m., at 1621 W. First St., Sanford. For information, call Mary Lynne Gray, 323-9374 Or322-7785.

Geneva Homemakers to meet

The Geneva Extension Homemakers hold a luncheon meeting at 10 a.m. on the second Wednesday of each month at the Geneva Community Hall on First Street. A business meeting and crafts follow. The public is invited. For more information, call Virginia Greer at 349-5772.

Seniors step out

If you are over 50, you are invited to attend the Over 50 Dance Club dance held every Wednesday, 2:30 - 4:30 p.m. at the Sanford Civic Center. Live music by the Deltonians 11-piece band. Donation $1.50.

Preserve freedom, speak up for others

ADVICE

ABIGAIL VAN BUREN

DEAR ABBY: The Nazis killed my aunt not long before I was inducted into the service in 1945. My father's last days at age 94 (some 45 years later) were consumed by that terrible occurrence.

Just today I watched a television talk show where a vocal minority made some very convincing comments against our involvement in the war against Iraq. Although I would not wish to silence that group's warnings, because I, too, felt uneasy about our entering yet another war, I'm enclosing a gem of a piece that appeared in your column. Please print it again. It is timeless.

ERIC SCHOENHAAR,
GREELEY, COLO.

DEAR ERIC: That "gem of a piece" has appeared in my column several times, and I agree, it is indeed timeless. And it's also timely.

It was written by the Rev. Martin Niemoeller, a German Lutheran pastor who was arrested by the Gestapo in 1938. He was sent to Dachau concentration camp where he remained until he was freed by the Allied forces in 1945. It was titled "I Didn't Speak Up" — and here it is:

"In Germany, the Nazis first came for the communists, and I didn't speak up because I wasn't a communist. Then they came for the Jews, and I didn't speak up because I wasn't a Jew. Then they came for the trade unionists, and I didn't speak up because I wasn't a trade unionist. Then they came for the Catholics, and I didn't speak up because I was a Protestant. Then they came for me, and by that time there was no one left to speak for me."

DEAR ABBY: The man I love is 73. I am 47. "Irving" and I have known each other for many years and there is no doubt about our love for each other. We get along very well, have a great deal in common and our sex life is great! The problem: I would like to get married, but Irving doesn't want to marry me. He says he's afraid that one day he'll be a sick old man and I will have to take care of him.

His wife died two years ago after a very long illness through which he nursed her devotedly, and he doesn't want me to have to go through the same thing with him. I try to tell him that growing old does not necessarily mean getting sick and becoming a burden.

I want to marry this man and enjoy whatever time we have left together. What words of wisdom do you have to help me convince this wonderful man that we must live in the present, take our chances and hope for the best?

IN LOVE WITH IRVING

DEAR IN LOVE: Your own words of wisdom sound pretty good to me. None of us has a contract with God, and it's just as well that we don't know what the future holds for any of us. Think positive, take good care of yourselves — and each other — and hope for the best.

DEAR ABBY: Someone told me he had recently read in your column that if a man or woman has lost a family member in the war, that person is automatically exempt from active duty if a war should break out.

Please clarify this in your column. I need this information immediately in writing.

BALTIMORE MOM

DEAR BALTIMORE MOM: I published the information in November 1990. But for anyone who might have missed it who now needs it:

According to the Public Affairs Office of the Department of the Army, if a member of the armed services has lost an immediate family member (father, mother, brother, sister or child) in a designated hostile-fire or imminent-danger area (the loss may be due to death, missing in action, or from a 100 percent physical or mental disability), the service member can apply for exemption. It is not "automatic."

The service member initiates action by contacting his/her company commander. For an immediate family member to make application, a request must be made in writing to: HQDA, DAPC-EPO-C, Alexandria, Va. 22331-0400. And the service member may waive a request initiated by an immediate family member and still serve in the hostile-fire area.

CONFIDENTIAL TO "MY TURN IN TORONTO": Seize the opportunity to be superior. "By taking revenge, a man is even with his enemy, but by passing it over, he is superior." (Noah Webster)

NEW ARRIVALS

The following babies were born at Central Florida Regional Hospital in Sanford.

Jan. 25 — Dee L. and Steven K. Lassabe, Sanford, girl.

Jan. 26 — Wanda Peacock and Henry L. Colyer, Sanford, boy; Sherri S. and Richard S. Westfall, Sanford, girl.

Jan. 27 — Sharon Wheeler and Carling Keitt, Sanford, boy; Athena B. and Paul P. Pock, Casselberry, boy.

Jan. 28 — Vickie and Stephen Pass, Sanford, girl; Latecia Sessions and Cornelius E. Martin, Lake Monroe, boy; JoAnne and James J. Schrader, Sanford, boy.

Jan. 29 — Retta A. and Gary A. Conklin, Longwood, girl.

Jan. 30 — Debra L. and Michael L. Sharp, Sanford, girl; Sheila M. and David A. Covert Sr., Oviedo, boy.

Jan. 31 — Annette and Calvin Gates, Sanford, boy.

Feb. 14 — Denise L. Warren and Michael A. Warren, Sanford, boy.

Feb. 15 — Valarie Barnes and David Velez, Lake Mary, boy.

Feb. 17 — Dorothy M. and Dean A. Catalano, Deltona, boy; Castalavet Turner and Charles L. Rouse Jr., Sanford, girl; Cynthia K. and David A. Scurlock, Sanford, girl.

Feb. 18 — Theresa J. Flint, Sanford, boy; Sheri L. and David T. Yates, Deltona, girl.

Feb. 19 — Terry R. and John S. Douglas, Sanford, boy; Sharon and Joseph L. Ruffin Jr., Sanford, girl.

Feb. 21 — Francine L. and Kim B. Steidle, Sanford, boy.

SISTER's join trust

President Emy Bill presided at the SISTER, Inc. monthly luncheon meeting held at the Bowl America Building recently.

During the business meeting members voted to join the Sanford Historic Trust. Shown drafting a check for club membership are Martha Yancey, Jean Fowler, Beth Welebob (back row, l to r) and Viola Frank and Emy Bill, front row. Bill introduced guest speaker, Dr. Richard O. Gregory, M.D.

Gregory is from the Center for Plastic and Reconstructive Surgery at Florida Hospital Plaza and an international leader in laser surgery. He is considered one of three experts in this country. His presentation included plastic and reconstruction techniques for birth defects, accident victims, burns and birthmarks, as well as the many aspects of cosmetic surgery and skin peels.

Hurrah for Do-Da-Day

Do-Da-Day held last Saturday at the First United Methodist Church turned out to be a "real good day," according to Ashby Jones. Over 200 attended the fish fry and the bake sale and plant sale were sell-outs, Ashby said.

A steady stream of shoppers strolled through the premises searching for the bargains offered at the huge yard sale. The event was termed a big success.

Litchfield
ADJACENT TO SEMINOLE COMMUNITY COLLEGE
DANCES WITH WOLVES
SUPER TUESDAY IS BACK! ALL SEATS · ALL SHOWS $3.00

99¢ Floyd Theatres
PLAZA TWIN
HWY. 17-92 • 322-7502
1.) EDWARD SCISSORHANDS
2.) 3 MEN & A LITTLE LADY
50¢ ALL DAY WEDNESDAY
MOVIE LINE 322-1216
$2.50 EACH SHOWTIME 7:30
KINDERGARDEN COP
Plus PROBLEM CHILD

TUESDAY'S PRIME TIME

	6:00	6:30	7:00	7:30	8:00	8:30	9:00	9:30	10:00	10:30	11:00	11:30
2	News	NBC News	Current Affair	Ent. Tonight	Matlock "The Secret" (In Stereo)				Law & Order "The Secret Sharers" (In Stereo)		News	Tonight Show
6	News	News	CBS News	Inside Edition	Rescue 911 (In Stereo)		Above the Law ★★½ (1988, Drama) Steven Seagal, Henry Silva. (In Stereo)				News	America Tonight
9	News	ABC News	Jeopardy!	Wheel of Fortune	Who's the Boss?	Davis Rules	Roseanne	Coach (In Stereo)	Eddie Dodd "Love and Death"		News	Nightline
24	Sesame Street	Wild America	MacNeil/Lehrer Newshour		Brookshire On: The Family		Brookshire On: The Family		Today in the Legislature		(Off Air)	
15	Growing Pains	Newhart	Cheers	Night Court	The Right Stuff ★★★½ (1983, Drama) (Part 1 of 2) Sam Shepard, Scott Glenn.				Hunter "From San Francisco With Love"		Arsenio Hall (In Stereo)	
32	Herman Bailey		Believers Lifestyles	Reality	Dwight Thompson		Good Life		700 Club		News	Jessie Dixon
55	News	Robert Tilton		Abundant Life	Orlando Live! (Live)		700 Club		Praise the Lord (Live)			
66	Bonanza "Elegy for a Hangman"		Southern Sportsman	S.O.S. Pacific ★★ (1960, Adventure) Richard Attenborough, Pier Angeli.				Republic Theater				Neutropiak
68	We Love Lucy	Charles in Charge	Love Connection	Love Connect.	Serial ★★½ (1980, Comedy) Martin Mull, Tuesday Weld.				I Love Lucy	Honeymooners	All in the Family	Benny Hill
A&E	Avengers		Survival	Air Power	American Caesar		The Song Remains the Same ★★ (1976, Documentary)					
AMC	(5:45) M'Liss ★★ (1936)		Too Many Girls ★★½ (1940, Musical)		The Great Man Votes ★★★★ (1939)				What Price Hollywood? ★★★ (1932)			Too Many
BET	Video LP	Soft Notes	Our Voices	From L.A.	Odd Couple	Screen Sc.	Soul by the Sea (R)				Sanford	Screen Sc.
FAM	Our House		Scarecrow and Mrs. King		Law and Order ★★½ (1953) Ronald Reagan.				700 Club		Scarecrow and Mrs. King	
CNN	News		Moneyline	Crossfire	News		Larry King Live		Gulf War		Gulf Talk	Sports
CTV	Superbargains		Beaut. Home		Jewelry Showcase		Locker Room		Craftsman Tools		Jewelry Showcase	
DISC	Beyond 2000		Rendezvous	Monitor	Vietnam: 10,000 Day War		Tomorrow	Invention	Planet Earth		Wings	
DIS	The ElmChanted Forest ★★½ (1986)			Magic Ell	Easter Bunny Is Coming		The Lady From Shanghai ★★★½			Achievers	Ozzie	All Mankind
ESPN	NBA Today	Up Close	SportsCtr.	Basketball	Hagler's Knockouts		Amazing Games (R)		Expedition Earth		Snowmobil	SportsCtr.
FNN	Investment	AutoTrends	Entrepr.	Profiles	MoneyTalk	Focus	Business	Insiders	Entrepr.	Profiles	On Move	Focus
HBO	Little Shop of Horrors	Wedding Day Blues ★★ (1988) Mark Linn-Baker, Michele Greene.			Dangerous Liaisons ★★★½ (1988, Drama) John Malkovich, Glenn Close. (In Stereo) 'R'				Loose Cannons ★★ (1990) Gene Hackman, Dan Aykroyd. (In Stereo)		(11:40) Easy Wheels	
LIFE	Supermkt.	TV Poll	E/R	Duet	L.A. Law		Stop at Nothing (1991, Drama) Veronica Hamel.				Ultman	Molly Dodd
MAX	Worth Winning ★★ (1989, Comedy) Mark Harmon, Madeleine Stowe. (In Stereo) 'PG-13'				Staying Together ★★½ (1989) Dermot Mulroney, Tim Quill. (In Stereo) 'R'			Only When I Laugh ★★★ (1981, Drama) Marsha Mason, Kristy McNichol. 'R'				Sailor Who Fell
MTV	Dial MTV		Comedy	Faith No	MTV Prime				Rockline	MTV Prime	Comedy	Class MTV
NASH	(5:00) VideoPhil				On Stage	Church St.	Nashville Now (In Stereo)			Crook	On Stage	Church St.
NICK	Double Dare	Make Grade	In. Gadget	Looney	Mork	Mork	Get Smart	Dragnet	Best of SNL	Fernwood	Hitchcock	Gr. Acres
NOST	Ghost Story		Interna		Burke's Law		Hank Williams Show			News	Family	
SHOW	(5:30) Danny ★★★ (1979) Rebecca Neely. 'G'				Barefoot in the Park ★★★ (1967) Robert Redford. 'G'				Hamburger Hill ★★½ Anthony Barrile. (In Stereo) 'R'			
SUN	The Rim	Greyhounds	Reporters	Curling: Skins Game						College Basketball		
TLC	Appetite	Software	House	Sports	Earthscope: Thailand		Japan	Amer. South	Kitchen	Golf Digest	Earthscope: Thailand	
TMC	House Party ★★★ (1990, Comedy) Christopher Reid, Robin Harris. (In Stereo) 'R'				Back to the Future Part II ★★★ (1989, Fantasy) Michael J. Fox, Christopher Lloyd. (In Stereo) 'PG'				Communion ★★½ (1989) Christopher Walken, Lindsay Crouse. (In Stereo)		To Die For (In Stereo)	
TNT	Gilligan	Bugs Bunny & Pals			The Wings of Eagles ★★★ (1957) John Wayne.				(10:15) Flying Leathernecks ★★½ (1951, Adventure)			
USA	Cartoon Express		MacGyver		Murder, She Wrote		Boxing (Live)				Miami Vice (In Stereo)	
VH1	History of Music Videos		Generatn.	Prime Time Music							VH-1 to One	Encycl.
WGN	Charles	Under 18	Jeannie	Night Court	Soul Train Music Awards (Live)				News		Night Court	Medical St
WOR	Cosby	Boss?	Boss?	Comedy	Quincy		Kojak		News		It Takes a Thief	
WTBS	B. Hillbillies	Griffith	Happy Days	Sanford	(8:05) NBA Basketball: Philadelphia 76ers at Atlanta Hawks. (Live)				(10:20) Bullitt ★★½ (1968)			

For 24-hour listings, see LEISURE magazine of Friday, March 8.

SUPER 1/2 PRICE SALE!

Come in and see the many, many items we have on sale for

1/2 PRICE.

TODAY THROUGH SATURDAY ONLY!

FARMERS FURNITURE
APPLIANCES and ELECTRONICS
2440 S. French Ave., Sanford Ph. 323-2132
8 am - 6 pm Mon. - Fri., 8 am - 5 pm Sat., CLOSED SUNDAY

Legal Notices

IN THE CIRCUIT COURT
OF THE EIGHTEENTH
JUDICIAL CIRCUIT,
IN AND FOR
SEMINOLE COUNTY,
FLORIDA
CASE NO. 89-3844-CA-14-K
AMERIFIRST BANK, A
FEDERAL SAVINGS BANK,
f/k/a AMERIFIRST FEDERAL
SAVINGS AND LOAN
ASSOCIATION,
Plaintiff,
vs.
SPANISH OAKS, LTD., a
Florida limited partnership,
et al.,
Defendants.

NOTICE OF SALE

NOTICE IS HEREBY GIVEN that on the 9th day of April, 1991, at 11:00 a.m. at the West front door of the Seminole County Courthouse, Sanford, Florida, the undersigned Clerk will offer for sale to the highest bidder for cash the following described real property:

The North 300.00 feet of the NE ¼ of Section 19, Township 21 South, Range 30 East, Seminole County, Florida, lying East of U.S. Highway 17 & 92. Less from the SE corner of said parcel run S. 89°27'W., along the South line of aforesaid North 300.00 feet, a distance of 496.7 feet to the POINT OF BEGINNING, thence S. 89°27'W., 225.25 feet to a concrete monument on the Right-of-Way line of U.S. Highway 17 & 92, thence along said Highway run N. 37°17'E., 125.00 feet, thence S. 56°52'E., 178.1 feet to the Point of Beginning.

TOGETHER with its existing or after-acquired buildings, improvements, rights-of-way, easements, streets, alleys, passages, waters, water courses, riparian rights, rights, privileges, tenements, hereditaments and appurtenances, remainders, reversions, fixtures and the rents, leases, contracts and profits thereof.

TOGETHER with the buildings, improvements, rights-of-way, easements, streets, alleys, passages, waters, water courses, riparian rights, rights, privileges, tenements, hereditaments and appurtenances, remainders and reversions thereunto, and rents, leases and profits thereof, as well as all of Borrower's personal property of every nature and fixtures, including without limitation those described in UCC-1 Financing Statements executed in connection with the Loan, whether now or hereafter attached or affixed thereto or used in connection therewith and located thereon, and

All present and after-acquired equipment, fixtures, goods which are to become fixtures, rents and lease security deposits, and leases and accessions and proceeds of all of the foregoing types of collateral.

Without limitation of the generality of the foregoing, DEBTOR's security interest grants to Secured Party evidenced hereby also includes the collateral specified below.

All machinery, apparatus, equipment, fittings, fixtures, whether actually or constructively attached to the property described on Exhibit B ("PROPERTY") and including all trade, domestic, and ornamental fixtures and articles of personal property of every kind and nature whatsoever now or hereafter located in, upon, or under the PROPERTY or any part thereof and used or usable in connection with any present or future operation of the PROPERTY AND NOW OWNED OR HEREAFTER ACQUIRED BY DEBTOR, including, but without limiting the generality of the foregoing, all heating, air conditioning, freezing, lighting, laundry, incinerating, and power equipment; engines; pipes; pumps; tanks; motors; conduits; switchboards; plumbing; lifting, cleaning, fire prevention, fire extinguishing, refrigerating, ventilating and communications apparatus; boilers, ranges, furnaces, oil burners or units thereof; appliances; air cooling and air conditioning apparatus; vacuum cleaning systems; elevators, escalators; shades; awnings; screens; storm doors and windows; stoves; wall beds; refrigerators; attached cabinets; partitions; ducts and compressors; rugs and carpets; draperies; furniture and furnishings; together with all building materials and equipment now or hereafter delivered to the PROPERTY and intended to be installed therein, including, but not limited to, lumber, plaster, cement, shingles, roofing, plumbing, fixtures, pipe, lath, wallboard, cabinets, nails, sinks, toilets, furnaces, heaters, brick, tile, water heaters, screens, window frames, glass doors, flooring, paint, lighting fixtures and unattached equipment, together with all additions and accessions thereto and replacements thereof.

All of the water, sanitary, and storm sewer systems now or hereafter owned by the DEBTOR which are now or hereafter located by, over, and upon the PROPERTY or any part and parcel thereof, and which water system includes all water mains, service laterals, hydrants, valves and appurtenances, and which sewer system includes all sanitary sewer lines, including mains, laterals, manholes, and appurtenances.

All paving for streets, roads, walkways, or entrance ways now or hereafter owned by DEBTOR and which are now or hereafter located on the PROPERTY or any part or parcel thereof.

All of DEBTOR's interest as lessor in and to all leases or rental arrangements of the PROPERTY, or any part thereof, heretofore made and entered into, and in and to all leases or rental arrangements hereafter made and entered into by DEBTOR during the life of the Security Agreements or any extension or renewal thereof, together with all rents and payments in lieu of rents, together with any and all guarantees of such leases or rental arrangements and including all present and future security deposits and advance rentals.

Any and all awards or payments, including interest thereon, and the right to receive the same, as a result of (a) the exercise of the right of eminent domain, (b) the alteration of the grade of any street, or (c) any other injury to, taking of, or decrease in the value of the PROPERTY described in this Exhibit.

All of the right, title, and interest of the Debtor in and to all unearned premiums accrued, accruing, or accrue under any and all insurance policies now or hereafter provided pursuant to the terms of such mortgage, and all proceeds or sums payable for the loss of or damage to (a) the PROPERTY described herein, or (b) rents, revenues, income, profits, or proceeds from leases, franchises, concessions, or licenses of or on any part of the PROPERTY.

All permits, licenses and approvals issued by any governmental or public authority or agency relating to construction upon, or the operation, management or use of, or utilities for, the PROPERTY or any part thereof, whether now or hereafter issued.

All trademarks, trade names, logos and other identifying or promotional materials used or to be used by DEBTOR in connection with the marketing and operation of the PROPERTY.

All present or future utility agreements and contracts related to the PROPERTY or any part thereof to the extent of DEBTOR's interests therein.

This sale is made pursuant to a Summary Final Judgment in Foreclosure entered in Civil Action No. 89-3844-CA-14-K now pending in the Circuit Court in and for Seminole County, Florida.

DATED this 8th day of March, 1991.
MARYANNE MORSE
CLERK OF THE
CIRCUIT COURT
BY: Jane E. Jasewic
Deputy Clerk
Publish: March 12, 19, 1991
DED-117

IN THE CIRCUIT COURT
OF THE EIGHTEENTH
JUDICIAL CIRCUIT
OF FLORIDA,
IN AND FOR
SEMINOLE COUNTY
GENERAL JURISDICTION
DIVISION
CASE NO. 90-3142 CA 14 K
SHEARSON LEHMAN
MORTGAGE CORPORATION,
Plaintiff,
vs.
JAMES F. ROSS, et ux., et al.,
Defendants.

NOTICE OF
FORECLOSURE SALE

NOTICE IS HEREBY GIVEN pursuant to a Final Judgment of Foreclosure dated October 30, 1990, and entered in Case No. 90-3142 CA 14 K, of the Circuit Court of the EIGHTEENTH Judicial Circuit in and for SEMINOLE County, Florida wherein SHEARSON LEHMAN MORTGAGE CORPORATION is Plaintiff and JAMES F. ROSS, et ux., et al. are Defendants, I will sell to the highest and best bidder for cash at the West Front Door of the SEMINOLE County Courthouse, in Sanford, Florida, at 11:00 o'clock A.M. on the 4th day of April, 1991, the following described property as set forth in said Final Judgment, to wit:

Lot 5, WHISPER WOOD AT SABAL POINT, UNIT 2, according to the plat thereof as recorded in Plat Book 22, Pages 37 & 38, Public Records of Seminole County, Florida

DATED this 8th day of March, 1991.
Maryanne Morse
As Clerk of said Court
By Jane E. Jasewic
As Deputy Clerk
Publish: March 12, 19, 1991
DED-118

NOTICE
SEMINOLE COUNTY EXPRESSWAY AUTHORITY
MEETING

The Seminole County Expressway Authority announces a public meeting, to which all persons are invited:

DATE: Wednesday, March 27, 1991
TIME: 3:00 P.M.
LOCATION: Seminole County Services Building
Commission Chambers (W122)
1101 East First Street
Sanford, Florida 32771

GENERAL SUBJECT MATTER TO BE DISCUSSED: The proposed expressway in Seminole County.

Additional information may be obtained by contacting:
Gerald N. Brinton, Executive Director
Seminole County Expressway Authority
Phone (407) 321-1130, extension 7776

PERSONS ARE ADVISED THAT IF THEY DECIDE TO APPEAL ANY DECISIONS MADE AT THESE MEETINGS/HEARINGS, THEY WILL NEED A RECORD OF THE PROCEEDINGS AND FOR SUCH PURPOSE THEY MAY NEED TO ENSURE THAT A VERBATIM RECORD OF THE PROCEEDINGS IS MADE WHICH INCLUDES THE TESTIMONY AND EVIDENCE UPON WHICH THE APPEAL IS TO BE BASED. PER SECTION 286.0105, FLORIDA STATUTES.
Publish: March 12, 1991
DED-121

CELEBRITY CIPHER

Celebrity Cipher cryptograms are created from quotations by famous people, past and present. Each letter in the cipher stands for another. Today's clue: K equals H

"GYXSTEI KNWG ST UG NUVG ST IAGVV; ABUVXIKGEI JNC UG XVVXSGENSG." — NCSKTCR UVTCY.

PREVIOUS SOLUTION: "Comedy is the way life should be; drama is the way life is, and tragedy is the way life shouldn't be." — Bob Kaufman.

Legal Notices

NOTICE OF APPLICATION
FOR TAX DEED

NOTICE IS HEREBY GIVEN, that W.L. or Geraldine C. Kirk, the holder of the following certificate(s) has filed said certificate(s) for a tax deed to be issued thereon. The certificate number(s) and year(s) of issuance, the description of the property, and the name(s) in which it was assessed is/are as follows:

Certificate No. 459
Year of Issuance: 1987
Description of Property: LEG LOT 14 (LESS N 30 FT & S 15 FT & S 285 FT OF N 315 FT OF W 300 FT) WAITES SUBD PB 2 PG 47
Names in which assessed: Paul D. McCaurry, Jean G. McCaurry

All of said property being in the County of Seminole, State of Florida.

Unless such certificate(s) shall be redeemed according to law, the property described in such certificate(s) will be sold to the highest bidder at the west front door, Seminole County Courthouse, Sanford, Florida, on the 8th day of April, 1991, at 11 A.M.

Approximately $125.00 cash for fees is required to be paid by the successful bidder at the sale. Full payment of an amount equal to the highest bid plus applicable documentary stamp taxes and recording fees is due within 24 hours after the advertised time of the sale. All payments shall be cash or guaranteed instrument, made payable to the Clerk of Circuit Court.

Dated this 27th day of February, 1991.
(SEAL)
Maryanne Morse
Clerk of the Circuit Court
Seminole County, Florida
By: Michelle L. Silva,
Deputy Clerk
Publish: March 5, 12, 19, 26, 1991
DED-26

NOTICE OF
FICTITIOUS NAME

Notice is hereby given that I am engaged in business at 110 Countryside Dr., Longwood, Seminole County, Florida, under the Fictitious Name of FLORIDA EDUCATIONAL SERVICES, and that I intend to register said name with the Secretary of State, Tallahassee, Florida, in accordance with the provisions of the Fictitious Name Statute, To-Wit: Section 865.09, Florida Statutes 1957.
David J. Schmit
Publish: March 12, 1991
DED-102

IN THE CIRCUIT COURT
OF THE 18TH JUDICIAL
CIRCUIT, IN AND FOR
SEMINOLE COUNTY,
FLORIDA
CASE NO. 90-3842 CA 14-K
GIBRALTAR SAVINGS, a
California corporation,
Plaintiff,
vs.
JOHN HAYTHORNE and
PATRICIA A. HAYTHORNE
f/k/a PATRICIA A.
GREENLAW, et al.,
Defendants.

NOTICE OF SALE
PURSUANT TO CHAPTER 45

NOTICE IS HEREBY GIVEN pursuant to an Order of Final Judgment of Foreclosure dated March 7, 1991, and entered in Case No. 90-3842 CA 14-K of the Circuit Court of the 18th Judicial Circuit in and for Seminole County, Florida wherein GIBRALTAR SAVINGS, a California corporation is the Plaintiff and JOHN HAYTHORNE and PATRICIA A. HAYTHORNE, f/k/a PATRICIA A. GREENLAW, et al are Defendants, I will sell to the highest and best bidder for cash at the West Front Door of the Seminole County Courthouse in Seminole County, Sanford, Florida at 11:00 o'clock A.M. on the 4th day of April, 1991, the following described property as set forth in said Order or Final Judgment, to wit:

UNIT 128-C OF SPRINGWOOD VILLAGE CONDOMINIUM AND AN UNDIVIDED 1/296 INTEREST IN THE LAND, COMMON ELEMENTS AND COMMON EXPENSES APPURTENANT TO SAID UNIT, ALL IN ACCORDANCE WITH AND SUBJECT TO THE COVENANTS, CONDITIONS, RESTRICTIONS, TERMS AND OTHER PROVISIONS OF THE DECLARATION OF CONDOMINIUM OF SPRINGWOOD VILLAGE, CONDOMINIUM as recorded in Official Records Book 1231, Page 1049, of the Public Records of Seminole County, Florida.

DATED at Sanford, Florida this 7th day of March, 1991.
MARYANNE MORSE
Clerk, Circuit Court
Seminole County, Florida
By: Jane E. Jasewic
As Deputy Clerk
Publish: March 12, 19, 1991
DED-119

IN THE CIRCUIT COURT
OF THE 18TH JUDICIAL
CIRCUIT, IN AND FOR
SEMINOLE COUNTY,
FLORIDA
CASE NO.: 90-1250-CA-14-K
CEE BEE AIR SYSTEMS,
INC., a Florida corporation,
Plaintiff,
vs.
JAMES F. SPEARS and
ROBERTA M. SPEARS, his
wife, and MIGHTY MAC
INDUSTRIES, INC., a
Florida corporation,
Defendant.

NOTICE OF SALE

NOTICE IS HEREBY GIVEN that on the 30th day of April, 1991, at Eleven o'clock (11:00) a.m., at the West Front Door of the Seminole County Courthouse, 301 North Park Avenue, Sanford, Seminole County, Florida, the undersigned Clerk will offer for sale the following described real property located at 715 Briarcliff Street, Sanford, Florida 32771, more fully described as follows:

Lots 42 and 43, Block 13, DREAMWOLD, FOURTH SECTION, according to the Plat thereof as recorded in Plat book 4, Page 99 of the Public Records of Seminole County, Florida.

together with all structures, improvements, fixtures and appurtenances situate therein and located on said real property.

IN WITNESS WHEREOF, I have hereunto set my hand and official seal this 7th day of March, 1991.
(SEAL)
MARYANNE MORSE
Clerk of the Circuit Court
BY: Jane E. Jasewic
Deputy Clerk
Publish: March 12, 19, 1991
DED-130

CLASSIFIED ADS

Seminole 322-2611 — Orlando - Winter Park 831-9993

CLASSIFIED DEPT. HOURS
8:00 A.M. - 5:30 P.M.
MONDAY thru FRIDAY
CLOSED SATURDAY
& SUNDAY

PRIVATE PARTY RATES
14 consecutive times . . . 58¢ a line
10 consecutive times . . . 58¢ a line
7 consecutive times . . . 67¢ a line
3 consecutive times . . . 87¢ a line
Rates are per line, based on a 3 line ad
3 Lines Minimum

NOW ACCEPTING VISA MasterCard

Prices above reflect a $1.50 cash discount for prompt payment. Scheduling may include Herald Advertiser at the cost of an additional day. Cancel when you get results. Pay only for days your ad runs at rate earned. Use full description for fastest results. Copy must follow acceptable typographical form.

DEADLINES
Tuesday thru Friday 12 Noon The Day Before Publication
Sunday And Monday 5:30 P.M. Friday

ADJUSTMENTS AND CREDITS: In the event of an error in an ad, the Sanford Herald will be responsible for the first insertion only and only to the extent of the cost of that insertion. Please check your ad for accuracy the first day it runs.

21—Personals

IF YOU Drove a Belly Dump Euclid w/the 671 Jimmie engine at the Boca Chika Airbase & your name is Jim Mc??, please call 904-669-6479

SINGLE DAD, white, 33, 1 child, offering warmth, comfort and safety would like to meet single mom, 1 child. Call 321-8306 after 7PM

White male, 31, 150 lbs., 5'11. Prof., sensitive, easy going likes children. Looking for a resp. female, 20-40. 339-6304

23—Lost & Found

JTS SIGN COMPANY, portfolio case lost on 25th St. Contact John 330-5107

LOST - PURSE
Vicinity of Lk. Mary Bl. & 17-92. Contains Michigan ID. REWARD. Call 323-0542

1988 HONDA 4-Wheeler 250 SX. Reward for return! Rt. front fender is taped. Color is red. Back fenders are cut. 349-5518

25—Special Notices

BECOME A NOTARY
For Details: 1-800-432-4254
Florida Notary Association

27—Nursery & Child Care

ALL AGES. My home near Lake Mary High. Mon-Fri. $11/day HRS registered 321-9763

CHILDCARE, my Sanford home. Reasonable rates. Includes lunch & snack. 330-3236

DAYCARE, Mon.-Fri., Low rates! Private home. Call anytime for Tenya 774-???

• SANFORD CHILD CARE! Several convienient locations. For information call....323-0625

Legal Notices

IN THE CIRCUIT COURT
OF THE EIGHTEENTH
JUDICIAL CIRCUIT
IN AND FOR
SEMINOLE COUNTY,
STATE OF FLORIDA.
Case No.: 91-0146-CA14E
General Jurisdiction
Florida Bar No.: 060980
BANCPLUS MORTGAGE
CORP.,
Plaintiff,
vs.
RICHARD E. HASELDEN, if
living,
et ux., et al.,
Defendants.

NOTICE OF ACTION
STATE OF FLORIDA

TO: RICHARD E. HASELDEN, if living and if married MRS. RICHARD E. HASELDEN, his wife, if living, including any unknown spouse of the said Defendants, if either has remarried and if either or both of said Defendants are deceased, their respective unknown heirs, devisees, grantees, assignees, creditors, lienors, and trustees, and all other persons claiming by, through, under or against the named Defendants.

Whose residence is unknown.

YOU ARE NOTIFIED that an action to foreclose a mortgage on the following property in Seminole County, Florida:

Lot 9, HARBOUR RIDGE, according to the Plat thereof as recorded in Plat Book 36, Page 44, of the Public Records of Seminole County, Florida.

has been filed against you and JOHN DOE and JANE DOE, and all other persons in possession of subject real property whose real names are uncertain, and you are required to serve a copy of your written defenses, if any, to it on:

JOSEPH M. PANIELLO, ESQUIRE, Plaintiff's attorney whose address is:

201 N. Franklin Street, Suite 2720, Tampa, Florida 33602

on or before the 22nd day of March, 1991, and file the original with the Clerk of this Court either before service on Plaintiff's attorney or immediately thereafter; otherwise a default will be entered against you for the relief demanded in the Complaint or Petition.

DATED on this 15th day of February, 1991.
MARYANNE MORSE
CLERK OF THE
CIRCUIT COURT
BY: Ruth King
Deputy Clerk
Publish: February 19, 26 & March 5, 12, 1991
DEC-185

BINGO
KIWANIS CLUB
OF CASSELBERRY
FRIDAY NIGHT 7 P.M.
$25-$50-$100
(2) $250 JACKPOTS
Senior Citizens Center
Secret Lake Park, Casselberry
695-9821

27—Nursery & Child Care

SMALL QUALITY HOME-LIKE Daycare & Preschool. Openings! Meals, learning program! Playground! Fully lic'd! Lic.# 400-2..........321-7635

SMALL Day Care! TLC for babies & toddlers! Hot meals! Exc. references. Dee 323-0118

35—Training & Education

ALL TRADES be self employed! Learn estimates! How to get jobs! Free Seminar! 322-5155

COMPUTER TRAINING!!
Private tuition by qualified computer teacher. HOURS TO SUIT YOU! DOS, WordPerfect, WordStar, LOTUS, DBIII+. Call 330-3816

43—Medical & Dental

PATHWAY-Lose, gain, maintain weight successfully! Find health! Enjoy life! 407-876-4127

55—Business Opportunities

FILM ROUTE BUSINESS
Seminole & Volusia Co. Will train. Man, woman or couple. Earn $50-$60,000....813-536-6430

61—Money to Lend

ACTION LOANS
Regardless of credit!! $500 to $50,000. Call!........407-366-4000

71—Help Wanted

WOOD PALLET REPAIRS! Tools, PU truck, home repair shop, bondable req'd...321-1425

EARN $000-$1000 WEEK! Stuff envelopes at home. No cost! SEND SASE to: Golden Distributors, PO Box 271520-C, Corpus Christi, TX 78427-1520

ADVERTISING SALES
Goal orientated, personable, excellent communicator wanted to sell advertising space for monthly regional magazine. Salary plus commission. Leads provided. Send resume with cover letter to: #425, Sanford Herald, P.O. Box 1657, Sanford FL 32772

★ ★ **AREA POSITIONS** ★ ★
FINISHER-$12 PER HR.
NO Experience needed!
Reliable transportation a must.
For interview call
1-813-886-7151

• ASSISTANT MANAGER •
• TRAINEE •
Fantastic opportunity for a great career in retail! Move up the ladder with this company!! Hiring immediately
AAA EMPLOYMENT
700 W. 25th St, 323-5176

AUTO PARTS DELIVERY
Must be 18 with valid Florida drivers license. Call 830-9000

BABYSITTER NEEDED for 1 and 2 yr. old. References required. Pay negotiable. Call 324-7327 after 6PM

GOOD WORKERS NEEDED!
• DAILY WORK..DAILY PAY •
Call Bob.........322-7551 after 3pm

Legal Notices

UNCLAIMED VEHICLE
AUCTION
3/26/91

80 VOLKSWAGON	53A0022976
83 MAZDA	JM1FB3314D0725276
84 MERCURY	1MEBP54H2EW627173
75 DODGE	D31BE5S002305
78 FORD	8X94T202159
73 CHEVROLET	1D37H3B420906
74 AMC	DJ5C500123
89 BMW	WBAAD2301K8845265
12' ALUMA CRAFT	PTL04J5C1000967

ALTAMONTE TOWING
117 MARKER ST.
ALTAMONTE SPRINGS
Publish March 12, 1991
DED-122

BINGO
KNIGHTS
OF
COLUMBUS
JACKPOT $250
BIG N $250
BIG X $250
ALL GAMES $ 50
MINIMUM OF 5 LINES
$50 A LINE
THURS. & SUN. 7 P.M.
2504 OAK AVENUE
SANFORD

71—Help Wanted

ADD TO YOUR INCOME
SELL AVON NOW
CALL 322-0659 or 323-4323

CONSTRUCTION ALL TRADES
Local/Caribbean. To $40/HR
1-407-497-5699 Talent Builders Fee

CARPENTERS WANTED. Must have hand tools and transportation. Call 668-4191

• • • VOLT • • •
TEMPORARY SERVICES
Call 629-9999

CHAMBER SALES REP
Exciting opportunity! Meet all new businesses, VIP's, community leaders! Commission only position, unlimited earning potential! Apply: Greater Sanford Chamber of Commerce, 400 E. First St. EOE

• CLERK •
If you are good with figures and like to stay busy plus have heavy experience on a word processor this job is for you! Don't delay! Won't last!
AAA EMPLOYMENT
700 W. 25th St, 323-5176

★ ★ **CNA's** ★ ★ !
Are you a Certified Nursing Assistant with nursing home experience? Make a difference in your life & the life of others, come work with us!!
Hillhaven Health Care Center
322-8566..................E.O.E./H

• CUSTOMER SERVICE •
The ideal position for a real people person! General office duties and ability is all that's needed here! Hurry, call now!
AAA EMPLOYMENT
700 W. 25th St, 323-5176

EARN $300 to $500 per week Reading Books at home. Call 1-615-473-7440 Ext. B626

• FITTER FABRICATOR •
This well established local company needs your experience today! Good pay and benefits! Call today!
AAA EMPLOYMENT
700 W. 25th St, 323-5176

FULL TIME SNACK BAR
Evenings. Also, Part time evening nursery position
Apply at Bowl America
180 W. Airport B'lvd Sanford

• GENERAL OFFICE •
If variety is what you are looking for, you can stop looking today! Great spot for the person with the right skills! Call now!
AAA EMPLOYMENT
700 W. 25th St, 323-5176

★ **SUCCESS STORY** ★
The Representative of a local cleaning company called her Sanford Herald Classified Advisor to stop her ad from continuing on its scheduled 10-Day Special commenting, "The response was great. We had over 50 applicants within the first week!" The Sanford Herald Classifieds produce results! Some position YOU need to advertise at low cost and achieve quick results? Try our 10 & 14-Day Special rates. Lowest cost per line for consecutive days' advertising. Advertisers are free to cancel as soon as results are reached
CLASSIFIED DEPT.
322-2611

JANITORIAL PART TIME
$4.25 to start. Sanford/Lk. Mary areas. Call 862-7900

KEYES FLA. INC., Realtors, pays tuition to REAL ESTATE SCHOOL!.....323-3200

LANDSCAPE MAIT., reliable, exp. and references! Good driving record. 323-0938

71—Help Wanted

LAWN MAINTENANCE
Must have own transportation and valid license. Call 339-4255, leave message.

$$$+++
Marketing Company is looking for area reps. Must be mgt. quality sales personnel with enthusiasm and marketing expertise. Call Ms. Schelle (407) 330-9219

MEDICAL

★ ★ ★ **CNA's** ★ ★ ★
Full & part time. Day & Evening shifts. Good benefits. Call for appointment 339-9200
Longwood Health Care.........EEO

NEED EXPERIENCED Stylist for complete salon. Commission. Busy shop in K-Mart Plaza, Sanford. 321-0335

Need 15 Security Officers
In the Orlando-Kissimmee areas. Call collect 813-446-7991

NURSE AIDES
Experience needed. Certification desirable but will allow up to 4 months to obtain certification. Exc. working conditions & benefits. Immediate openings on 7-3 & 3-11 shifts. Part time also avail!
DEBARY MANOR
60 N. Hwy. 17/92
Debary. M-F, 9AM-4PM.....EOE

RECESSION? DON'T WORRY!
Earn $1,000/wk stuffing envelopes at home. Send S.A.S.E. to A-Z Dist. 156 W SR 434 #4044-12 Winter Spgs. 32708

SEAMSTRESS
For busy Dry Cleaners.
Call 323-9080

SITTER NEEDED AFTER SCHOOL from 3-6 Mon-Fri. Ref's. Call 322-1944

STYLIST - Join us, we're new!
THE HAIR EMPORIUM
321-CUTS

71—Help Wanted

SECURITY OFFICERS
Hiring for a major project, in the Debary/Deltona area.
METRO SECURITY.....1-481-3799

$$$$
TEACHERS
Teach and earn what you're really worth. Part time Summer or Full time positions available. Call 1-800-226-5825, mailbox 16105 24 Hr Message

★ **WAITRESS** ★
Part time, 10-2, M-F. Pleasant working conditions! Mac's Pub 321-3931

WANTED, REAL PEOPLE FOR TV COMMERCIALS
No experience necessary.
1-800-832-9286

Warehouse Workers/Drivers
$6-$12.50 per hour plus benefits. Will train. Needed now! 1-391-3000.....Agent

WELDER
Must be able to do sheet metal work and mechanical assembly. For appt., call George Grabowski, 323-9480

Aerobics Fitness Instructor
Needed for Seminole YMCA. 665 Longwood/Lk.Mary Rd. 321-8944.............(Attn. Keith C)

73—Employment Wanted

NURSE COMPANION, live in. Mon - Fri. Florida licensed. References and reasonable. Call 407-321-4835

PROFESSIONAL House Cleaning, reason. rates, good references, free estimates! 331-1841

91—Apartments/ House to Share

LAKEFRONT APT., Mature female, share with same. Luxury 2/2, all amenities. $285 + ½. 322-3512 eves.

Looking To
SAVE
Some Green?
1 Bedroom
1 MONTH
FREE
Also We Have
2 Bedroom For $299
Total Move-in
Find Your Pot
of Gold at...

REGATTA SHORES
On Lake Monroe
2335 W.
Seminole Blvd.
Hwy. 17-92 Sanford
323-2628
Prof. Owned &
Managed by
FRM Prop. Inc.

The Sanford Herald
Classified SERVICE Directory
Ask About Our Special Low Rates
3 Lines as low as $45 per month
CALL TODAY! Classified - 322-2611

Accounting & Tax Service

INCOME TAX SERVICE!!
Prep. Charges! 1040-EZ, $10 1040-A, $15, 1040, $20
Electronic filing, fast refund
AS LOW AS $15.00!!
KEISTI DAWN COMPANY
600 No. Hwy 17/92 Longwood
★ ★ CALL 767-7502 ★ ★

FINANCIAL SERVICES, bookkeeping, taxes, etc. Small bus. & Indv. [illegible]

QUALITY BOOKKEEPING SERVICE - Computerized financial statements, income tax preparation. 321-6325

TAX & ACCOUNTING! Small business consulting! Qualified & full SVC accounting 365-2373

Additions & Remodeling

BILL STRIPP Custom Homes #RR0031??? KITCHENS, BATHS ADDITIONS. 407-696-7410

Appliances

NEW/USED APPLIANCES
Buy/Sell • Repairs/conversions
HOME APPLIANCES 322-3082

Building Contractors

MARK McCARTY gen. contractor, Remodeling, Res. & Comm. CGC0[illegible]

NEW, REMODEL, REPAIR HOMES, OFFICES, STORES All types construction. Res/Com 323-[illegible]... [illegible]

POLE Barns! Stables, garages, workshops, low rates. Free est! Qual. work by Quality Const! [illegible]

Carpet/Upholstery Cleaning

• OAK FLOORING • $5.50 sq. ft., wood installed & finished! Free estimate! Call [illegible]

Cleaning Service

ALL HOME improvements Major remodeling, doors & trim. 35 yrs. [illegible] eves.

CATHY'S CLEANING SERVICE - References, reasonable rates. Licensed! Call 323-7470

CLEAN AS A WHISTLE! $5 off 1st Visit! All areas. Lic., bonded ins! Affordable [illegible]

CLEANING AND IRONING, reasonable rates. 20 year Sanford resident. 324-2235

Cleaning Service

• Margie Cleaning Service • Specializes in office cleaning! 24 Hr. Service.............[illegible]

Concrete

QUALITY CONCRETE WORK! 30 yrs. exper. Patios, drives, etc. Free Estimates! 574-5625

Electrical

BOOTH ELECTRIC - Residential/Commercial. Free est! [illegible].................471-1522

Bait & Tackle

More Anthony's! 104 W SR434 Winter Spgs. Fishing/hunting lics. Worms 20% off! 327-5910

Fence

[illegible] Fence! 1st Rate work-LOW price! Free est. Wood, chainlink & repairs. [illegible]

General Services

HILL SVCS! Hi-pressure water cleaning! Carports, pools, house Trash removal 365-9107

Handy Man

CARPENTRY, MASONRY painting and tile work. Free estimates. Lic'd. Call 323-[illegible]

PAINT, yard work, roof/house cleaning, rescreening, window cleaning and repairs. 699-7167

Home Improvement

M. LUCIE & SONS Carpentry Remodeling & repairs. Custom trim & cabinetry. Lic'd/Ins! 25 yrs. exp. Call for FREE ESTIMATE [illegible]

Home Repairs

A & M LEVELING! We Fix Foundations, wood frame & block! Free estimates [illegible]

HOME OWNER'S HELPER Knowledgeable, Exp'd., Reas.
• Carpentry • Plumbing
• Electrical • Drywall...321-7967

RON COLLIER'S Remodeling! Carpentry, roofing, painting. "No job too small!" 321-0422

Land Clearing

• LAND CLEARING, • BACK HOE WORK, • HAULING. CALL ROCKY, 330-3544

Lawn Service

A QUALITY CUT! Owner managed/operated! Area res. Res/Comm. Free est...323-1013

Lawn Service

COMPLETE Quality Lawn & Landscaping, Tree Service & Irrigation, competitive rates, free estimates [illegible]

LAWN MAINTENENCE Weekly or 1 time service. Low rates. Call Tom.........323-4320

NOW Accepting contracts for Lawn Care/Landscaping!!! Res/Comm. Free est....322-1662

Masonry

TWP MASONARY, Brick, block, stucco, concrete. Renovations. Lic'd. & ins 321-3406/[illegible]

JAYNE'S MASONRY, Block, brick, concrete, footings. Reasonable Rates! 323-3422

Moving & Hauling

RICK'S "LITE" HAULING. Yard trash, appli., tree limbs. Sem. Co. only Free est. [illegible]

XPRESS MOVING & DELIVERY - 1 bdrm. apt. $119.95; 2 bdrm. $115.95 complete! Call for details! [illegible]

Painting

CAMPBELL Custom Painting in terior/exterior. Dependable/Ref's Dave. 323-[illegible]

CHARLES PAINT & DECORATING! Small odd jobs! We do it all! 578-[illegible]

Paving

Akins Paving & Const., Inc. Asphalt, concrete, FREE est.! Lic. & ins. 322-1829

Pressure Cleaning

AFFORDABLE HOME CARE
• Average Size House.........$45
• Average Size Roof............$65
• Driveways • Pool Decks
• Pre Exterior Painting
• Lic'd. • Ins.....1-800-[illegible]

PRESSURE CLEANING MAN. Houses from $45- quotes by phone! Call Roger, 330-4440

Sprinklers/Irrigation

IRRIGATION & Landscaping install & repair. 12 yrs. exp. Call Robert, 767-7313

Tree Service

ECHOLS TREE & LAWN SVC
Free estimates! Fair Prices! Lic., Ins...Stump Grinding, Too! 323-2229 day or nite
"Let The Professionals do it"

FAMILY TREE SERVICE. Trees down and gone! We beat any est.! Lic. and ins. 668-8137

91—Apartments/ House to Share

SANFORD! Very clean home to share, full privileges. $250/mo plus util. Call Robert, 330-9676

SANFORD. Mature, resp., liberal male, share w/same. 2 bdrm. home. $75 wk. 323-8497

SHARE New Trailer! Longwood. Adult female. I child ok. $90 wk. Sandy 831-2864 eves

93—Rooms for Rent

CLEAN ROOMS, kitchen & laundry facilities. Cable TV. Starting at $75/wk.....330-0423

FEMALE w/child to rent bdrm, bathroom and house privileges. $70/wk plus 1/2. 324-3121

FEMALE, w/one child to share with same. Child or pet ok! Very cute home w/fenced yard. $200.....323-6095

NICE LOCATION near Seminole High. Cable. $65 per week. 321-0433 bet. 5-8:30PM

ROOM in private home. Excellent quiet location. Kitchen privileges if desired. $60 per week. 834-2580

ROOM TO RENT with kitchen privileges. $55 per week. Call 323-0411

SANFORD! Lg. airy room & bth. Priv. entr., off-st parking. $65/wk., sec.....330-1297/mesg

SANFORD. Room in priv. home, exc. location, mature, resp. male pref. $300/mo 321-0418

• SANFORD • Apartment living w/ all the amenities! $290 a mon., incl. utilities! 322-5419

SANFORD - ½ furn. room. House privileges! $65/wk. $150 deposit!.....321-0230

SANFORD - Furnished. Non smoker, $300 plus ½ util. Pool & hot tub. 323-2380 1-4pm

97—Apartments Furnished / Rent

SANFORD - Lovely 1 bdrm., complete privacy, close to downtown. $100 per week plus $200 security includes utilities.....Call 323-2269

ATTRACTIVE 1 Bdrm. Quiet, off-st. parking, $110/wk. Includes utilities! Call 321-0947

EFFICIENCY Cottage! Completely furnished, utilities paid, 1 person only, no pets, available Mar. 121 323-1175

SANFORD - 1 bdrm. furnished Apt. Util. included. Close to downtown. 323-0279/lv. msge

SANFORD! 3 ROOMS + Bath! $85 wk. $100 dep. References. Lease. Call.....323-9025

SANFORD - 1 room efficiency, perfect for 1 person! $70 per week plus $150 security includes utilities! Call 323-2269

97—Apartments Furnished / Rent

★ SUCCESS STORY ★

Mrs. Diane N. of Longwood called her Sanford Herald Classified Advisor to stop her ad for her apt. from continuing on its scheduled 10-Day Special commenting, "You brought me luck. Thanks Herald!" The Sanford Herald Classifieds produce results! Something YOU need to advertise at low cost and achieve quick results? Try our 10 & 14-Day Special rates. Lowest cost per line for consecutive days' advertising. Advertisers are free to cancel as soon as results are reached
CLASSIFIED DEPT.
323-3611

★

NEWLY REMODELED furn. 1 bdrm. 1 bath apt! Water paid! $300/mo. plus sec.....321-0343

SANFORD - 1 & 2 Bdrm. Apts! Furn. or unfurn! Clean, $300 & Up! Sec. dep. $200. Ref323-2342

SANFORD - Large studio w/utilities, $425/mo or $125/wk plus deposit 333-0963

99—Apartments Unfurnished / Rent

AVAILABLE NOW! New 2 bdrm. 2 bath single story. Washer dryer hookup, mini blinds, lawn care, convenient to downtown Sanford. $425/mo Call 323-7767

HEAR THE QUIET!!
Single story studio, 1 & 2 Bdrm. Apts. Many extras incl. storage space! Quiet, cozy community! Nice landscaping. On-site managers who CARE!! Starting at $319/mo
SANFORD COURT....323-3301

SANFORD walk to town from Park Ave! 1 bdrm, apts! Porch! $95 wk. util pd..330-3622

LAKE MARY
New 3 bedroom apartments, for $510. Lake Mary/Sanford area. An equal housing opportunity! Resecliff Apartments. Call 323-5955.

MARINER'S VILLAGE
Lake Ada 1 bdrm.....$535mo.
2bdrm.....$395 mo & up....323-8670

DORCHESTER APTS
Lake Mary 323-4923
Call between 11AM-5PM
$225 MOVE IN SPECIAL
2 bedroom 2 bath available

OPEN HOUSE FROM 9-12, SATURDAY! LAKE JENNIE APTS! 1 bdrm apts. with C/H/A from $340/mo. Includes water & gas. Broker 322-8724

Toast the Good Life

1 & 2 Bedroom Apts. Available

Your Completely Refurbished Apartment will include these features

• New Carpeting • New appliances • New landscaping & renovated pool • Refrigerator, stove, dishwasher & garbage disposal • Cable TV hookup • Newly refurbished clubhouse • Tennis court • Lake swimming & fishing • Laundry center • Professional on-site management • Volleyball ASK ABOUT OUR MOVE IN SPECIAL

Country Lake apartments
330-5204
Take 17-92 north on Airport Blvd., turn west 7/10th of a mile. You'll see our sign on the right.

GENEVA GARDENS APARTMENTS
2 Bedroom Special
$400.00 Per Month
For Your Convenience We Are Open
Monday thru Friday 9 - 6, Saturday 10 - 2 and Sunday By Appointment
1505 W. 25th St., Sanford
322-2090

Coevilla Apartments
NICE • CLEAN • AFFORDABLE
* 1 Bedroom Special *
$100 Off
FIRST MONTHS RENT
Newly Renovated! New Carpet & Vinyl!
New Ceiling Fan • New Verticals
• New Mini Blinds
Office Hours
M-F 8:30-5:30
Sat. by appointment
Call 330-1431

99—Apartments Unfurnished / Rent

LARGE 3 bedroom, clean and airy, close to Pinecrest Elem. $395 per month 323-7760

MOVE IN SPECIAL
3 bedrooms, energy efficient, carport and private patio. Single floor design. Call Sanford Court, 323-3381

SANFORD - Large 4 bdrm. $500 per month; 2 bdrm. $375 per month. Call 333-0963

SANFORD, 1 bdrm. $250 per month references required. No pets.....322-6974

SANFORD - 1 Bdrm. Kit. equipped. Adults only, no pets, air, $265/mo. $150 dep. 323-8819

Shenandoah Village Apts
$0 SECURITY DEPOSIT
CALL 323-2920
FAMILIES WELCOME!
1 & 2 BEDROOM
SINGLE STORY DUPLEXES

WINTER Springs - 2 BR 1½ ba. Budget Plan move in $315 if 2 employed! 2 kids/small pets ok. 124 Lori Ann Lane. Contact Nancy, Apt. 130. 322-0913

2 BDRMS. AND 3 BDRMS. in a 2 story house. Close to downtown! 1st, last, sec. and references. 323-9370

101—Houses Furnished / Rent

SANFORD - 2 BR. 1 ba. Senior adults. No. end of Riverview Av. $450/mo., dep. 322-4249

2 BDRM., in Sanford. $275 per month plus security deposit. Call after 2PM 322-1887

103—Houses Unfurnished / Rent

DEBARY - 2 bdrm., close to I-4 & 17/92. Available March 15. $425/mo. 1st & sec.....668-8803

DELTONA/Osteen - 4 yr. old home, April. 1. 3 bdrms 2 baths, garage, non-smokers, no pets, $400 Call 323-5860

HIDDEN LK. VILLAS! 3/2½ lakefront! Pool, tennis more! Scr. porch! $625/mo....330-0366

LAKE HARNEY, quaint 2 bdrm.,lk. front, 1 quiet acre. $435 mo., plus dep. 349-5725

LAKE MARY/HIDDEN LAKE ESTATES
Beautiful 3 bdrm. 2 bath on cul-de-sac. Screened porch, fireplace, double garage, kids/pet ok.....$775
644-4580 or eves. 321-2226
Attwood Phillips Inc.

NEED A 2 BDRM. or 3 Bdrm. in DELTONA? Large selection! PRIMARY REALTY.....574-0736

NEED 4 BEDROOMS?
Rent/Option! Lake Mary, large executive home, micro, fireplace, screened porch, sprinklers. $850/DISCOUNT! Investors Realty, 629-9034

RENTALS, RENTALS
Homes in all sizes, starting from $390 per month in Deltona. No fee to tenant!
Global Realty, 860-0442

SANFORD - furnished 1/1, appliances, garage, $350/mo

LAKE MARY - Two story, 2,100 sq. ft. 3/2½, appliances, garage, fenced yard, $750/mo

PAUL & BETH OSBORNE VENTURE I PROPERTIES
321-4764

SANFORD 2 BR wes/dry $435
LK. MARY Spacious 3/2 fenced
Presidential Group.....322-6472

SANORA NORTH - 3 bdrm. 2 bath. 2 car garage, lg. scrn. patio, big yard! Avail. 4/1, $685/mo. 645-1400 or 323-0819

SEMINOLE COUNTY
3 units available. 2 bedrooms from $450 per month!
HD REALTY
260-8800

3 BDRM. 2 BATH, nice area! 438 Sunburst, Deltona. $550 per month.....Call 322-1792

3 BDRM., 2 bath, 2 car grg., $650 a mon., $500 dep. 103 Hilltop Dr. Lgwd. 332-6612 or 339-1800

3 BDRM., 1½ bath, $475 a mon., $375 dep., 1208 W. 20th St. Sanford, 332-6612 or 339-1800

3 BDRM., 2 bath, $450 a mon., $350 dep., 4776 Pleasant Valley Cr., Orl. 332-6612 or 339-1800

105—Duplex-Triplex / Rent

SANFORD. Lg. 2 bdrm., 1 bath, CHA, wash/dryer hook up. $390 a mon., $390 dep. 2440 Maple Ave., avail. April 1st. Good references. 323-6394

SANFORD - Lg. clean 1 bdrm. C/H/A, carport, avail. April 1, $325/mo., $300 sec. 322-4298

107—Mobile Homes / Rent

SANFORD, furnished, mobile home, seniors preferred. Rent to buy. 323-8800

TRUCKER'S SPECIAL! 2 BR mobile. Place to park large truck! Call.....321-0293

115—Industrial Rentals

AAA BUSINESS CENTER - New office/Whse. 800 ft. to 1,495 ft. Bays with or w/o offices starting at $250/mo Hwy. 17/92 & SR 427 Call...339-9258

14,000 SQUARE FT. W/Loading dock, 3 phase power, $2.50 per sq. ft. 407-321-0313

28,000 SQ. FT. Building, loading dock, w/3 phase power, 3 acres. M.I. 1-800-541-2813

116—Real Estate Management

CENTURY 21
Can't Sell?
We'll lease it for you!
Chodi Realty
323-2323

117—Commercial Rentals

• Longwood Prime Hwy 434 •
2 offices! CAR LOT also avail!
RUDY'S AUTO SALES...339-1487

FLEXIBLE TERMS! 1200 S.F. Bldg. Suitable for any type business...323-3457/813-646-5454

LONGWOOD, Broaner's Barn Loft. 735 sq. ft. $600 per month. Shop, studio or office. Call 831-4461

KIT 'N' CARLYLE© by Larry Wright

121—Condominium Rentals

NORTHLAKE VILLAGE, 1 Bdrm. Includes amenities! $450 a month. 321-0220

PINE RIDGE CLUB! 3 & 2 Bdrm Condos available starting at $475. S.E.C.M. Inc., Lic Real Estate Broker 657-5504

127—Office Rentals

BRAND NEW OFFICE BLDG.
400 sq. ft. to 2,000 sq. ft.
GC-1 ZONING!
Move In Special.....$250/mo.
CALL.....321-9960

2 SMALL RENTAL OFFICES
Very reasonable. 12X16. For details, call now! 323-6575

141—Homes for Sale

SHEPPLEY REALTY, Realtors
Thinking of Selling? Call For Free Market Analysis! 682-7880

BEAT THE RECESSION!
New homes from $32K! Model open. C & C Homes.904-822-5600

AFFORDABLE HOMES VENTURE I PROPERTIES

BOND MONEY, 7 3/4%
POSSIBLE $1,700 GOVERNMENT ASSISTANCE

Assumable no qualify loans in these areas! Choose homes from Seminole/Orange Volusia/Lake Counties!

HIDDEN LAKE
LESS THAN $3,800
3/2, fireplace, corner lot, appliances, garage. $41,900

HOUSE ON 3/4 ACRE
LESS THAN $3,000 DOWN
Zoned C2, appliances, new paint, 2½ car garage. $49,900

POSSIBLE LEASE PURCHASE
NEAR TALL TREES
New custom built 3/2. 2200 sq. ft. on 1/2 acre with security system, fireplace, appliances, and pool planned! $164,900

IDYLLWILDE HOME
15X30 SOLAR POOL
3/2, 2,220 sq. ft. on 1/3 acre with new carpet, ceramic tile and paint. 14X20 family room, privacy fenced yard with well and sprinkler system. $114,900

ST. JOHN'S AND LK MONROE
5 acre estate! 4/2, 3500 sq. ft., custom built. $327,900

LAKE MARY
LESS THAN $3,000 DOWN
3/1, living, dining, family rooms, fenced yard, new paint, carpet and tile. $49,900

ASSUMABLE NO QUALIFYING
LIKE NEW! 2/2, two story, appliances, fireplace! Privacy fenced yard with pool. $86,500

$3700 DOWN INCL CLOSING
Pinecrest. 3/2, living, dining, family rm., security system, fenced yard....$62,900

PAUL & BETH OSBORNE VENTURE I PROPERTIES
321-4764

BATEMAN REALTY
Lic. Real Estate Broker
2640 Sanford Ave.
321-0759.....321-2257

★ BOND MONEY 7.75% ★
FIXED 30 YEAR RATE
ALSO HAP FUNDS AVAILABLE
($1,700 toward downpayment and closing costs)
2, 3 and 4 bedroom homes available! Hurry, won't last

Call Janet Mansfield
Days. 323-1234 Eves. 323-7271
AA Carnes, Inc.

Century 21

BUILDER'S SPEC HOMES
Includes Screened Pool
Special Rate Financing
Call 323-0778

$5,000 TOTAL MOVE-IN
Mayfair Area! 4/2. Huge family rm., FL Room too! New bright kit., all appls. incl washer/dryer. HEATED POOL. Call Carolyn, Stratford Realty, 740-6573 or 321-1181

SANFORD! Great starter invest. 2/1, fenced! $42,000 Stenstrom Realty.....323-8805

$0 DOWN
$450 PITI. Academy Manor, Sanford. 3/2, completely redone! Fenced yard, garage. Owner. 1-898-8515

Volusia/Seminole Co
BANK FORECLOSURES!!
CALL CARLA LEE
STAIRS PROPERTY
MANAGEMENT & REALTY
407-323-7322/322-8570

NEAR HISTORICAL AREA 3 bdrm., hardwood floors, fireplace, completely restored! New wiring and plumbing! Immaculate condition!.....$69,900
Templin Realty Inc
830-6610/668-5106

141—Homes for Sale

ONLY $7,000 Assumes 3/2½, 2 car garage, fenced. 1750 sq. ft. AC. Off Lk. Mary Blvd. Pool, tennis, lake. 321-1903

ALL YOU NEED TO KNOW IN REAL ESTATE

STENSTROM REALTY, INC.

We list and sell more property than anyone in the Greater Sanford/Lake Mary area.

OSTEEN CUSTOM 3/2
On the river. Boat & Fish from your own dock. On ten acres, too!.....$298,000!!

CUSTOM 3/2
On 5 acres. Loaded! You simply must see it to appreciate the value.....$199,841

LK. MARY 3/2½
Assume no qualify. Fplc., fence, 2 car garage, eat in kitchen. Many more extras. Call us! $97,869

3/2 COUNTRY HOME
In Debary with more extras than you can shake a stick at! Super area! $172,000

NEW SPLIT 3/3
Spacious great rm., vaulted ceilings, inside utility, big patio. Only $64,900

RETIREE/STARTER
3/1. Super family neighborhood. Big lot. Near parks, schools, shopping. $49,500!!

3/2 ON LOVELY LOT
Quiet area. New AC, eat in kitchen, bring the family. Big picture window. Only $64,860

ASSUME NO QUALIFY
Only $7,900 down. 3/2 mobile on 5 acres. Geneva. Needs TLC. Bring horses! $56,900

CALL ANYTIME
321-2720
322-2420

2565 Park Dr., Sanford
641 W. Lake Mary Bl., Lk. Mary
• In Our 35th Year •

GOVERNMENT HOMES AND BANK FORECLOSURES
FROM $500 DOWN

3/2, CENTRAL H/A, $39,600

3 BDRM., formal living room, huge family room with fireplace! Fenced yard, great trees!.....$49,900

METRO REAL ESTATE CO., INC.
831-7337

The Prudential Florida Realty

LOOKING FOR A HOME?
Please let me help.
Call Bob Gregory, REALTOR
(407) 834-4600 or 323-5200

LAKE MARY/SANFORD
FHA/VA
BOND MONEY NOW!

BOND
DOWNPAYMENT HELP!

• Lovely Historic Homes
• Starter Retirement Homes
• Houses With Acreage
• Income Properties
• In Law Suites

Attention Sales Associates!
We're busy...We need help!

QUINN REALTY, INC
321-3663

HALL REALTY

INVESTMENT PROPERTY - $20,000 down, owner will finance at 10%. 15 yrs. Prime Hwy. 17/92 frontage! Concrete block building and lot. Priced to sell!!.....$88,000

INVESTOR'S SPECIAL! Duplex, 2 BR w/CHA, and 1 BR, fenced. $550/mo. income. Only.....$51,900!!

323-5774

SANFORD ★ Lease Purchase!
This 4 bdrm. brick 1500 S.F. house is yours, for only $1,500 down $580/month if you qualify! Sale price!!.....$59,900
Call Braxton Green Homes
366-3001 or 366-3724

TOWNHOUSE
Sanford - 2 Bdrm. 2½ bath, fireplace, large private patio and balcony. $52,500. First Federal of Seminole, 322-1242

141—Homes for Sale

WINTER SPRINGS
3 bdrm. 3 bath, pool!
$112,100 all cash.
Schuren Realty, Realtor.831-1347

151—Investment Property / Sale

TOWNHOMES
RETIREE SPECIAL!
38 two bedroom units, across from city park. Quiet and secure. Will sell individually or as package. By owner
Call 322-6447

153—Acreage-Lots/Sale

ONE+ ACRE LOT!
Unpaved, Lake Markham Rd. $35,000. Stenstrom Realty, Johanna 322-1501/321-2720

PRIME 42-ACRE site on Longwood Lk. Mary Rd. almost next to Lk. Mary High. 1,320 ft. road frontage $840,000
STENSTROM REALTY.322-2420

2.67 ACRES EAST SR 46
Make 2 sites, zoned County A-1. Public water, OK for mobile home. Reasonable down, seller terms. $29,800

CALL BART
REAL ESTATE
REALTOR.....322-7498

157—Mobile Homes / Sale

E. ORLANDO - 2/1 mobile, 2 car garage and guest apt. $49,500
W. Malicrewski, Realtor
323-7983

ONE CALL IS ALL IT TOOK!
Mr. E.H. Loaring of Canada needed to sell his Florida manufactured home in just the 10 short days he was here visiting! Guess what!
SOLD!
Need results? Place your classified ad in The Sanford Herald!.....322-2611

PARK MODEL - 12x38 w/10x25 insulated FL room, furnished, 12 Oaks RV Park.....323-6091

SAVE $$$! NEW 1991 HOMES! WHY PAY RETAIL? 14X70, $9,000. 24X70, $19,000 365-5709

14x70! 3 BR 2 Bth. All new interior, encl. porch & util rm. Sacrifice! Must see! 322-5128

1977 Country Air 8x35. With pop out! Encl. patio, nice lot 12 Oaks RV park $4,000 322-0198

181—Appliances / Furniture

APPLIANCES RECONDITIONED, 1 yr. guarantee! Buy, Sell, Service! 834-1711

• BASSET BABY CRIB white wood with Kant Wet inner spring mattress and Cosco baby play yard. 36"X38" All rails padded. Has wheels, easy to move. Can deliver. $95 Call 323-8090

BJ'S RESALE
We Buy/Sell Furniture & Collectibles. Including Estates
2593 S. Sanford Ave., 322-7469

• COFFEE TABLE & 2 end tables, black, brass & glass. $180 for all. Call 324-1469

• DINETTE SET. 5 piece. Round table, padded chairs. Nice! $50 Call 330-6528

• DOUBLE BED, very nice. Complete. $60. 323-4904

FIVE PIECE bench type kitchen set, $125. Living rm. set, 6 piece, $125. 322-4350 lv. msg.

KINGSIZE WATERBED
Bookcase headboard with mirror, rails, heater and 6 drawers. $225 323-7782

LARRY'S MART, 215 Sanford Ave. New/Used furn. & appl. Buy/Sell/Trade.....322-4132.

• LONG PLUSH SOFA! Gold. Very unique design. Excellent condition! $85. Call 323-2824 morning or evenings!!

• LOVE SEAT, crushed velvet w/steel frame. Great for office, waiting room or home. Original price $899, will take $100. Excellent condition. Call Joe. 321-6577

LOVELY BEDROOM SET, Med. oak finish. MUST see! 3 piece. $175. 349-9784 lv. msg.

• MASSAGE and relax table. Padded, built-in head rest. Face down nose hole. $75 firm. Call 322-7680

MOVING MUST SELL All Furniture Good quality! Great prices! Upholstered rattan & wicker pieces, stereo console, gas grill, etc! 323-4681 eves

PINE TABLE, 42" round w/ four chairs. $325. Sofa and loveseat, beige. $100. 366-4344

• REFRIGERATOR - "Oldie but goodie." White. Good for camp or garage to store extra drinks & food. Can Deliver. $45. Call.....322-6219

1940 ART DECO Bdrm Suite. Hd/llbrd., dresser, mirror, box/sprgs, matt. $400....331-1449

183—Television / Radio / Stereo

• COLOR TV! Zenith, 19 inch. $100 obo. Call 322-6944

WITH YOUR own Satellite System, you watch HBO, Cinemax, ESPN, CNN & over 100 other channels for less than $22/mo. Lease purchase program available. Call 263-8205....24 hr recorded mess

191—Building Materials

ALL STEEL BUILDINGS at dealer invoice. 3,000 to 50,000 sq. ft. Call 407-291-8281 collect

• WOODEN FENCE! 4 ft. high, gate and posts. $100....322-3356

193—Lawn & Garden

• LAWN MOWER - just tuned up. $55 Runs good 323-0797

199—Pets & Supplies

FERRETS - 2! 1 black footed & 1 albino & healthy! Lge cage & access. $150 obo 330-2005 eves

201—Horses

• • HAY FOR SALE! • •
BAHIA. $2.50 bale. FENCE bldg. & Repair! 322-2211 eves

215—Boats and Accessories

WELLCRAFT 17 FT., 1985, 90 HP merc., power T & T, shoreline gal. trailer. Loaded with options! $4995. 330-4763

215—Boats and Accessories

14 mes. old 16' SEA Nymph, 30HP Johnson, EZ load trailer, 5 hr on motor! $4,500
322-6782 days/323-6663 eves

217—Garage Sales

• GENEVA ELEMENTARY •
Space Rentals available for Big Garage Sale, Mar. 16! Crafts, etc.....349-9537/349-1242

219—Wanted to Buy

$$$ Aluminum Cans..Newspaper Non-Ferrous Metals.....Glass
KOKOMO.....323-1100

Mother & Daughter Consignment! Good used items or donation. Appt. 321-0060 Irene

221—Good Things to Eat

U-PICK STRAWBERRIES
Poohberry Farm. New crop, new prices! 322-8767

222—Musical Merchandise

• HAMMOND PIPER Chord Organ, multi rythums and instruments, needs work, w/lidded piano bench. $50. Total. 407-668-8492

223—Miscellaneous

BUY.....SELL.....TRADE
HUEY'S CROWN PAWN
323-8766

METAL Detector, $150. Hydraulic Auto Body Porta Power lift, $1751 Call 321-7333

ATTICS, GARAGES cleaned and hauled away! Usually for the good and bad. Plus pay for anything of value in excess of work. Free est. 322-7355 Anytime!

CABLE TV SECRETS!
Want to receive all channels + pay per view? Information on how legally! Send $9.00 to Standard Express, 4270 Aloma Av. #174-12-C32, Winter Park, FL 32792

ENGAGEMENT RING
1/4 carat pear shaped diamond. 14K band. Paid $850, sell for $250 firm. 324-7140

• FIBERGLASS SHEETING. Used, white, 50¢. Call 323-8402

FURNITURE Chandeliers, restaurant equip. piano, jukebox, statues & furnishings. Imperial Palace, 119 Magnolia Av Sanford!! Call.....323-9423

• KEROSENE HEATER, used 3 times, separate removable fuel tank. New, was over $100, sell for $60 or best offer. 324-0055

• MEN'S BIKE, 3 speed, nearly new. $50 Call 322-7279

• SINGER SEWING MACHINE with cabinet. Excellent condition. $100 323-7312

• STAMPS, 1987 Americas Cup uncancelled collectors set with album. $30 327-6909 after 5:30

230—Antique/Classic Cars

70' MUSTANG Fastback, w/289, PS, also various new parts! $2000. Call after 5.....323-6653

231—Cars

CLASSIFINDERS

SAVE time. Let us match your request with our computerized LIST of VEHICLES!!
FREE! FREE!
CALL 407-273-3463
OUTSIDE ORLANDO
1-800-662-3463

TAKE UP PAYMENTS
NO MONEY DOWN
except tax, tag, title, etc
1988 CHEVY SPECTRUM SPORT - Black Beauty! Air, stereo, 5 speed, must see! Only $119.96 per month
Call Mr. Payne, 323-2123

Magic

'89 PONTIAC GRAND AM LE
4 DR. TILT, CRUISE, P/W
323-6244 $7,889

1979 Cadillac Sedan DeVille 4 Dr. 75,000 mi. Must see to appreciate! $2,200.....323-8694

Magic

'84 FORD ESCORT!!
323-6244 $1,695

• • Gene Burke Auto Sales • •
Low as $177 down! Low payments! • • • • • • • 324-1487

231—Cars

TAKE UP PAYMENTS
NO MONEY DOWN
except tax, tag, title, etc
1988 PONTIAC LEMANS - Auto, air, stereo, 40 miles per gallon! Only $119.96 per month
Call Mr. Payne, 323-2123

Magic

'86 CHEVY MONTE CARLO SS
323-6244 $6,986

• PUBLIC AUTO AUCTION •
EVERY TUES. & FRI. 7:30 PM
DAYTONA AUTO AUCTION
Hwy. 92, Daytona Beach
904-255-0311

TAKE UP PAYMENTS
NO MONEY DOWN
except tax, tag, title, etc
1987 FORD ESCORT - Auto, air, low miles, one owner! Only $154.53 per month!
Call Mr. Payne, 323-2123

Magic

'88 Olds Cutlass Calais.....2 Dr
323-6244 $990

1975 TOYOTA CORONA Station Wagon. Air, clean, good transportation! $800! 324-3708

1982 NISSAN STANZA
119K. Runs great! $899
Call 323-4095

1986 Z28. Loaded, exc. cond., T-tops. $5900. Call after 6:30PM.....695-4537

87 VW JETTA GL, exc. cond., polar silver, auto, 1 owner, 35,000 mi. $5900. 260-0393

233—Auto Parts / Accessories

CHEVROLET 307, includes 350 turbo, excellent running condition. $300 Call 339-4255

234—Import Cars and Trucks

Magic

'87 TOYOTA LOWRIDER P/U
CAMPER TOP! ALLOYS!
323-6244 $4,887

235—Trucks / Buses / Vans

Magic

'85 CHEVY C-20 CONV. VAN
LOADED! CB! CAPT. CHAIRS!
323-6244 $6,985

Sanford Motor Co.

1989 GMC SUBURBAN - Custom Sherrod package, very low miles, 1 owner. With towing package! Must see to appreciate! 322-4382

TAKE UP PAYMENTS
NO MONEY DOWN
except tax, tag, title, etc
1989 CHEVY PICK UP - Auto, air, stereo, one owner! Only $179.76 per month!
Call Mr. Payne, 323-2123

Magic

1989 FORD CONVERSION VAN
323-6244 LOADED $10,989

'79 CHEVY SHORTBED
4 wheel drive, big tires, PS, PB, air. $1,500 Call 324-2352

238—Vehicles Wanted

WE PAY TOP $$$ for wrecked cars/trucks! WE SELL guaranteed used parts. AA AUTO SALVAGE of DeBary, 668-6000

241—Recreational Vehicles / Campers

WHY PAY $50,000 when you can have a Park Model 8x36 with a 10x27 FL Rm. plus a 6x10 front porch for less than $15,000? All amenities of a house, appliances, wooded park, 24 hr. security, paved roads. Must sell! 407-321-8245 anytime

1974 WINDJAMMER
Sleeps 6, new carpet, good condition. $3,500 365-3155

243—Junk Cars

• CASH • FOR YOUR JUNK CAR OR TRUCK!! ANY CONDITION 321-9090/330-7166

$$TOP Dollar$$ Paid for junk cars, trucks, 4 wheel drive. Any condition.....322-5990

Ken Rummel
GET TO KNOW
CHEVROLET GEO Inc

1984 CHEVY MONTE CARLO
V-8, BUCKET, PW, PL, LOADED, NICE CAR
$3480

1982 F250 PICKUP
AUTO, AIR, LIKE A NEW ONE, TWO TONE PAINT
$2980

1988 CHEVY SPRINT
AUTO, AIR, LOW MILES, LOW LOW PAYMENTS
$3680

1974 DATSUN PICKUP
CUSTOM TRUCK MUST SEE
$1980

BUY HERE! PAY HERE! As Low As $200 DOWN $35 A WEEK

1986 CHEVY CELEBRITY
P. LOCKS, 27,000 MILES, ONE OWNER, LIKE NEW ONLY
$4288

1988 GMC SLE
CAMPER TOP, ALL POWER, LOW MILES, WON'T LAST
$9480

1987 CHEVY CAVALIER S/W
LOW MILES, AUTO, AIR, LOADED
$4180

1988 TOYOTA XTRACAB
4 WHEEL DRIVE, GREAT RUNNING, GREAT LOOKING
$6980

HIGHWAY 17-92, SANFORD
(1/2 mile North of Lake Mary Blvd.)
Easy to find from anywhere in Central Fla.
Phone (407) 321-7800 or (407) 628-9779

BLONDIE by Chic Young

BEETLE BAILEY by Mort Walker

THE BORN LOSER by Art Sansom

PEANUTS by Charles M. Schulz

EEK & MEEK by Howie Schneider

TUMBLEWEEDS by T.K. Ryan

ARLO AND JANIS by Jimmy Johnson

FRANK AND ERNEST by Bob Thaves

GARFIELD by Jim Davis

ROBOTMAN® by Jim Meddick

See your urologist about incontinence

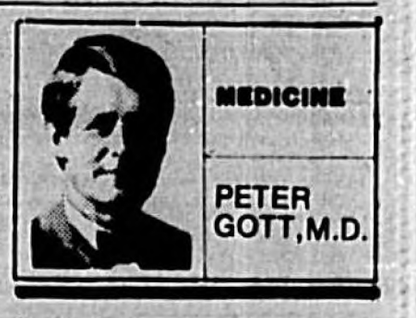

MEDICINE

PETER GOTT, M.D.

DEAR DR. GOTT: For the past year, my 10-year-old daughter has had a problem with urinary incontinence. Within minutes upon standing after urination, she experiences an involuntary release. Urinalysis is negative, but the problem persists. Could it be anatomical?

DEAR READER: Yes, it could. The sequence of events you describe suggests to me that your daughter may be unable to empty her bladder completely; then, when she stands, the internal sphincter — one of two rings of muscle controlling urination — relaxes, leading to incontinence.

Pediatric urology is a complex subspecialty because children's urological problems are often unique and result from congenital abnormalities of the genitourinary tract. Therefore, I urge you to have your daughter examined by such a specialist.

After appropriate examination, which should include an IVP (kidney X-ray) and cystoscopy (during which the specialist introduces a lighted instrument into the bladder), the doctor will be able to advise you about treatment.

To give you more information, I am sending you free copies of my Health Reports "Kidney Disorders" and "Bladder." Other readers who would like copies should send $1.25 for each report to P.O. Box 91369, Cleveland, OH 44101-3369. Be sure to mention the title(s).

DEAR DR. GOTT: My husband has leukoplakia. The areas in his mouth become large and tender but never go away completely. Is there a medication you would recommend for treatment?

DEAR READER: Leukoplakia are flat, painless, pearly-white irregular skin lesions in the mouth, commonly caused by tobacco products. In the past, dentists and doctors were incorrectly taught that leukoplakia are pre-cancerous; this is not true: Less than 5 percent ultimately prove to be malignant. Skin cancers in the mouth appear most often as red, inflamed areas.

Because your husband's lesions are large and tender, they should be biopsied because skin malignancies may exist adjacent to (or beneath) such areas. To my knowledge, there is no medicine that will cure leukoplakia or mouth cancer. Your husband should be examined by an oral surgeon.

(C)1991 NEWSPAPER ENTERPRISE ASSN.

ACROSS

1 12, Roman
4 — Kringle
8 Citizen —
12 Queen of the fairies
13 Affection
14 Flying saucers (abbr.)
15 — Khan
16 Layer of eye
17 Ungentlemanly men
18 Term in logic
20 The — R's
21 Over (poet.)
22 Actress West
23 All —
26 Packing plant
30 Olympic org.
31 Streams
33 Panhandler
34 Aug. time
35 Wary
36 UK broadcasters
37 Saltwater plant
39 On the ocean
40 Poetic contraction
41 Breakfast bread
43 Rolls up
46 Halo
50 Future attys.' exam
51 — fu
52 Prickly seed
53 Emerald Isle
54 Bird
55 — de France
56 Jacob's son
57 Negatives
58 Highest note

DOWN

1 Dec. holiday
2 Villain in "Othello"
3 Construction beam (2 wds.)
4 Jane Fonda movie
5 Dog's name
6 Folk singer Burl —
7 Ocean
8 Coffeecake
9 At a distance
10 Knob
11 Abstract being
19 Charged atom
20 Weed
22 Bryn —
23 Children
24 Flexible tube
25 Minutes of court
26 Female student
27 Recedes
28 Peasant
29 Non-profit org.
31 Gets away
32 Malicious look
38 Wild disorder
39 Chemical suffix
41 Rabbit
42 Eggs on
43 Insect
44 Information agcy.
45 Unusual
46 Distinctive air
47 Acting award
48 Cessation
49 Field
51 Actor Murray

Answer to Previous Puzzle

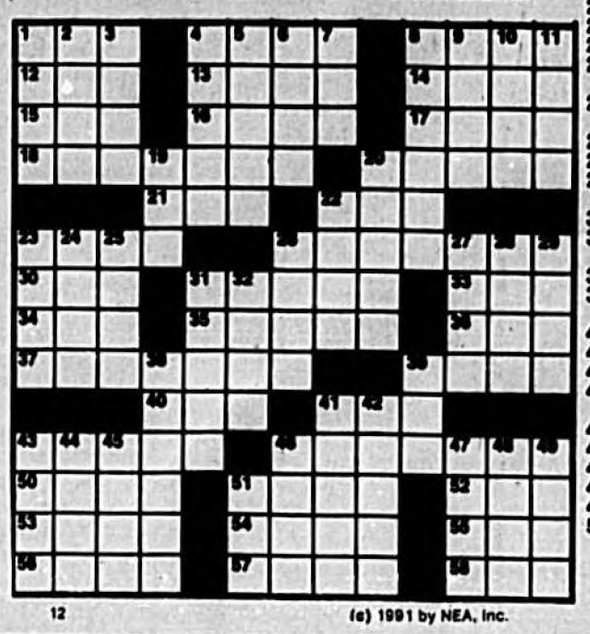

12 (c) 1991 by NEA, Inc.

WIN AT BRIDGE

By James Jacoby

Today's hand bears a certain similarity to yesterday's in that there is a chance to ruff a club loser in the dummy. However, appearances can be deceptive. How would you try to make four hearts against a spade lead?

You might think South is a little weak to jump straight to four hearts. However, he has a useful side-suit singleton and excellent controls (aces and kings). Also, the game bonus is so large that any time you can smell a game, bid that game!

It looks as if you should play to ruff the fourth club in the dummy, but the defenders have the jump on you. The play would go something like this: Club to East's 10, trump return, club to East's king, trump, club to West's queen, trump — and no club ruff.

There is a better route to 10 tricks. Win the first trick in hand with the ace or king of spades, play a diamond to dummy's ace, ruff a diamond in hand, lead a trump to the dummy, ruff a second diamond with the king of hearts, return to dummy with another trump, and ruff the last diamond with the ace of hearts. Now overtake the carefully preserved jack of spades with dummy's queen, draw the final trump and cash the last spade winner.

Your 10 tricks are three spades, three top hearts in the dummy, the ace of diamonds and three diamond ruffs in hand.

This is called a dummy reversal and is one of the prettiest — and rarest — of declarer-play techniques.

3-12-91

NORTH
♠ Q 7 3
♥ Q J 9
♦ A 7 5 4
♣ 9 7 4

WEST
♠ 10 9 8
♥ 7 3 2
♦ J 8 6
♣ A Q 8 2

EAST
♠ 6 5 4 2
♥ 5 4
♦ K Q 10 9 3
♣ K 10

SOUTH
♠ A K J
♥ A K 10 8 6
♦ 2
♣ J 6 5 3

Vulnerable: Both
Dealer: South

South	West	North	East
1 ♥	Pass	2 ♥	Pass
4 ♥	All pass		

Opening lead: ♦ 10

HOROSCOPE

By Bernice Bede Osol

YOUR BIRTHDAY
March 13, 1991

Your year ahead might not be measured in ordinary terms. A number of beneficial surprises could be in the offing, of both the esthetic and material kind.

PISCES (Feb. 20-March 20) A commercial endeavor that you have been contemplating should not be left to gather dust any longer. Properly handled, this might provide you with that second source of income you've been desiring. Pisces, treat yourself to a birthday gift. Send for your Astro-Graph predictions for the year ahead by mailing $1.25 to Astro-Graph, c/o this newspaper, P.O. Box 91428, Cleveland, OH 44101-3428. Be sure to state your zodiac sign.

ARIES (March 21-April 19) Avail yourself of any opportunities today to go places where you can establish fresh contacts. You may be introduced to someone who could be important to your future.

TAURUS (April 20-May 20) Something may occur at this time that will enable you to reap benefits disproportionate to your involvement in an endeavor. Lady Luck will have a hand in the dispersal.

GEMINI (May 21-June 20) You could be luckier than usual today where new ventures are concerned, provided they are not too avant-garde or bizarre. Steer a middle course.

CANCER (June 21-July 22) You are presently in a cycle where you might do things on a scale bigger than the one to which you're accustomed. Don't be intimidated by big shots or big numbers.

LEO (July 23-Aug. 22) You shouldn't have too much trouble promoting support for a matter you believe in today. Others will be interested for the same reasons you are, and you'll effectively make your case.

VIRGO (Aug. 23-Sept. 22) You should be able to take charge of an important arrangement currently being mismanaged by someone you like today. You'll do a good job.

LIBRA (Sept. 23-Oct. 23) One of the principle reasons you'll be warmly received by contemporaries today is your ability to make them think that the sound suggestions you supply are actually authored by them.

SCORPIO (Oct. 24-Nov. 22) Your luck is focused in ways that could help you achieve meaningful objectives today. Tune into the trend and do something worthwhile.

SAGITTARIUS (Nov. 23-Dec. 21) You should be extremely charismatic today in involvements that have social overtones. Don't be surprised when others cluster around you like months to a flame.

CAPRICORN (Dec. 22-Jan. 19) Even though your goals may not be readily apparent to associates today, the results you achieve will be. Keep in mind, in the final analysis, it is the bottom line that counts.

AQUARIUS (Jan. 20-Feb. 19) If there is a written agreement you've been wanting to get signed, this is a good day to push for the "John Hancock." It should work out well for all parties concerned.

ANNIE by Leonard Starr