

# Sanford Herald

82nd Year, No. 170 — Sanford, Florida

## NEWS DIGEST

### INSIDE

#### Sports

##### SCC deals with 16-1 loss

SANFORD — The Seminole Community College baseball was blown out of the water Thursday when they lost to Santa Fe Community College 16-1 in a Mid-Florida Conference game.

SCC is now 1-16 overall and 1-7 in the conference. The Raiders travel to Tampa for a non-conference game today against Hillsborough before returning home to face arch-rival Valencia next Tuesday.

See Page 1B

##### Top runners come to Lyman

LONGWOOD — The Lyman Invitational track meet at Lyman High School tonight will feature some of the best high school female distance runners in the southeastern United States. Runners from Miami-Gulliver Prep, Miami Christian, Brookwood, Ga. and Boca Raton-Spanish River will be running against local favorites Amy Ginnette and Joyce Tullis of Lake Brantley and Lyman's Annemarie Loflin.

See Page 1B

#### Local

##### Lake Mary planners deadlocked

LAKE MARY — Local Planning Agency board members couldn't reach a decision last night on a proposal from Southland Realty Investment, Inc., to build houses on the southeast corner of the Country Club Road and Main Road intersection.

See Page 3A

### BRIEFS

##### Preston death warrant signed

TALLAHASSEE — A fourth death warrant has been signed for Seminole County killer Robert Preston. Gov. Bob Martinez signed this latest death warrant Thursday and set Preston's date with the electric chair for the week of April 3.

Preston, 32, has eluded execution through court appeals three times before, since his 1981 death sentence for robbery, kidnapping and murder.

Preston killed Lal' Champ clerk Erlene Walker, 46, in Altamonte Springs in January 1978.

##### Longwood gets grant money

LONGWOOD — A \$3,500 federal grant has been given to Longwood to study and revise design and zoning guidelines in the historic district. City Planner Chris Nagle said this week.

Longwood will match the grant with \$5,000, Nagle said.

"We want objective guidelines to say what's compatible in size, scale and rhythm for the historic area," Nagle said.

Nagle will work with a consultant on visual continuity and design guidelines. He also said he hopes to use a portion of the funds for a brochure featuring significant structures and a walking tour. A second brochure will illustrate and explain proposed regulations for the historic area, Nagle said.

##### No case against rap songs here

SANFORD — Seminole County Sheriff John Polk said his plan to have a judge review a rap recording he calls sexually explicit to determine if the lyrics are obscene is out of his hands. He said State Attorney Norm Wolfinger would have to decide to pursue the case.

Polk said today Wolfinger has said he has no case to take to a judge on the issue. Chief Circuit Judge O.H. Eaton Jr. told Polk yesterday that under state law the state attorney is the only official who can bring this issue to a judge.

Polk said "As Nasty As They Wanna Be" by 2 Live Crew remains on store shelves in Seminole County despite claims by record sellers that sales have been withdrawn or restricted. Polk said he was responding to citizen's complaints when asking for the ruling, and citizens now should take any further complaints on the issue to Wolfinger.

#### From staff reports

### INDEX

Bridge.....	2A	Florida.....	2A
Church Directory....	4B	Noroscope.....	6B
Classifieds.....	6B	People.....	3B
Comics.....	6B	Police.....	3A
Crossword.....	6B	Sports.....	1B
Dear Abby.....	3B	Religion.....	5B
Deaths.....	5A	Television.....	3B
Editorial.....	4A	Weather.....	2A

##### High near 80



Partly sunny today with a high near 80 and winds from the East at 10 to 15 mph. Mostly fair tonight, and sunny tomorrow with a high in the low 80s.

For more weather, see Page 2A

# She's No. 1

## Lake Mary High Instructor named Teacher of the Year

By VICKI DeBORNIEA  
Herald staff writer

LAKE MARY — Diane Elaine Lewis, an anatomy and physiology teacher at Lake Mary High School, was named teacher of the year today by the Seminole County School District.

"It was a difficult decision to choose the top teacher from the quality individuals who were presented from each school," said Dick Hofmann, district coordinator of community relations and public information. He added, however, that Lewis' enthusiasm and

professionalism brought her to the top of the list.

She was to be informed in a surprise ceremony at the school this afternoon.

Hofmann, who was one of eight community leaders and district employees that selected Lewis, said she "would make a fine representative of Seminole County in the state competition."

"She had a good grasp on her subject matter," Hofmann said. "And she was able to communicate it easily to her students."

Lewis has spent her entire seven-year teaching career teaching 11th and 12th graders at Lake Mary High School, 655 Longwood Lake Mary Rd., in Lake Mary. She has bachelors degrees in biology and education and a masters degree in biology from the University of

See Teacher, Page 5A



Diane E. Lewis

# Oh yeah? Well tax this, pal

## State lawmaker calls for gas tax rebellion

United Press International

TALLAHASSEE — House GOP leader Dale Patchett, openly dismayed by President Bush's call for higher gasoline taxes at the state level, called on other states Thursday to join Florida in withholding federal gas taxes in a "rebellion" against Washington.

Patchett said he was angered by the Bush proposal to shift the tax burden to the states while some \$29.4 billion languishes unspent in the federal trust fund for highways, mass transit and airports.

"There's going to be rebellion about that. There's no way we're going to let them withhold that money without a fight," Patchett said of the trust fund, which he said the administration was using to make the federal budget deficit look smaller.

"It's time we went to Washington and told them, 'Release that money. How can you justify raising taxes to any citizens in this country when you're sitting on that kind of

See Tax, Page 5A

# Heathrow expansion approved

By J. MARK BARFIELD  
Herald staff writer

SANFORD — Seminole County planning and zoning commissioners last night voted 4-1 to approve a 227-acre expansion of Heathrow.

The addition will add more area but not more houses to the 1,475-home development. The two parcels are located at Heathrow's northwest and northeast edges and serve to square Heathrow's boundaries with Markham Road.

Miranda Fitzgerald, attorney for Heathrow owners Arvida Inc., said several small parcels totaling 27 acres north of the proposed Western Beltway will not be developed until the beltway is built. The state legislature has not approved funding for the beltway.

Arvida proposed to leave a 100-foot wooded buffer between Markham Woods Road and the homes in the western edge of the new sections. Louis Conti, president of the Markham Woods Homeowners Association, asked that one-acre homesites be built at the western edges of the section instead of the proposed one-third acre homesites.

"We are in general opposition to any changes in the (low-density) suburban estates zoning, but we like the spreading-out of the homes that will be built," Conti said.

P&Z commissioner Frank Shelton, past president of the Markham Woods Homeowner's Association, recommended granting Arvida permission for the addition if they develop one-acre homesites adjacent to Markham Woods Road or retain the 100-foot buffer if the wooded strip includes a 30-foot wide, five-foot high landscaped berm. Arvida engineers said the berm would require the removal of approximately 100 trees.

P&Z commissioners decided they preferred trees to a berm and voted 4-1 to recommend Arvida's plan. Shelton opposed the motion.



A little off the top

They said she was tall, but this is ridiculous. When this wavy-haired beauty needs some work on her hairdo, even Vidal Sassoon can't help. It takes a heavy-duty, industrial strength hairspray to keep this blond going. Actually, John Childers of National 3M Advertising, is getting ready to take down this

billboard and replace it with another. The sign is located on S.R. 434 in Longwood. It's still true that blondes have more fun, unless of course a billboard worker comes along with a scraper and peels your face off.

Herald Photo by Kelly Jordan

# Lake Mary chamber has new home

By LACY DOMEN  
Herald staff writer

LAKE MARY — The Chamber of Commerce is growing like the business community it serves and will soon move into expanded quarters.

For the past 10 years, the Chamber has shared space with Lippincott's Ink Spot, Inc., 165 Country Club Rd., according to Chudy Brown, the Chamber's corresponding secretary. But now the Chamber will have fancy new digs in the Lake Mary Centre, 3821 Lake

See Chamber, Page 5A

# Lake Mary mayor may challenge Sturm in county commission race

By LACY DOMEN  
Herald staff writer

LAKE MARY — Mayor Richard Fess said Thursday he may challenge incumbent Republican Bob Sturm for his seat on the Seminole County Commission in this September's election. Fess has "ironed out most of the details, and is looking at putting together an organization to handle the campaign," he said.

Encouragement from his children weighed heavily in Fess' decision. "My kids said, 'Go for it, Dad. Do it,'" Fess said.

Concern for his mother's health has delayed Fess' decision. His

mother, who lives in Indiana, is recovering from cancer surgery.

Fess said he is not concerned about facing an incumbent for public office because that was the situation he faced when he ran for mayor of Lake Mary in 1984. He is serving his third term. "Incumbents don't scare me," Fess said. "I have more confidence in voters' integrity than to think they would just follow like sheep."

Sturm has served as commissioner for 12 years.

Fess is also president of the Tri-County League of Cities, chairman of the Quality of Cities Task Force for the state of Florida, serves

See Fess, Page 5A



Dick Fess ...Gunning for Sturm?



## POLICE BRIEFS

### Man arrested on DUI charge

SANFORD — The following person faces a charge of driving under the influence in Seminole County:  
 • Oscar Lee Hunter, 57, 118 Scott Drive, Sanford, was arrested at 5:19 p.m. Tuesday after his car was in an accident on 13th Street, Sanford.

### Brother hits brother

CHULUOTA — A man who allegedly hit his brother during an argument at their home has been charged with battery. Seminole County sheriff's deputies report arresting David Charles Hennessey, 28, 41 First St., Chuluota, at 3:08 p.m. Tuesday. Deputies said there is apparently an on-going dispute between Hennessey and his brother, Dennis Hennessey, 27, of the same address.

### Woman charged with aggravated battery

CASSELBERRY — A 21-year-old Casseberry woman was arrested at home Thursday morning after she was accused of hitting her roommate with a beer bottle in a fight at a Casseberry bar Wednesday night. Casseberry police said they charged Deanna Nelson, 1402-D Ash Circle, with aggravated battery and disorderly conduct in connection with an attack on Glenn Baylis, 21, at Harney's Tavern, State Road 436. Police said Baylis was treated for facial injuries at a hospital.

### Woman arrested on prostitution charges

ALTAMONTE SPRINGS — A woman who allegedly got into the car of an undercover City County Investigative Bureau agent and offered to have sex with him for \$20 has been arrested. Genevieve Lyvon Richardson, 30, 207 Cadillac Court, Altamonte Springs, was also charged with battery for allegedly grabbing the agent's groin without permission. The arrest was made at 10:37 p.m. Wednesday after the agent picked Richardson up on Anchor Road at State Road 436, rural Altamonte Springs, the arrest report said.

### Man arrested for battery-spouse abuse

WINTER PARK — Seminole County sheriff's deputies charged Eddie Lynn Hammon, 42, 1453 Pelican Bay Trail, rural Winter Park, with battery-spouse abuse after he allegedly attacked his wife at home. Hammon was arrested at about 10 p.m. Wednesday at 4810 Howell Branch Road, Winter Park.



Herald Photo by Tommy Wood

A manufacturing company owns 18 acres in the Spring Hammock preserve but uses only half of the land. They asked county planning commissioners last night if they could have the rest of their property zoned for industrial use.

## Factory in Spring Hammock has zoning request approved

By J. MARK BARFIELD  
 Herald staff writer

SANFORD — Seminole County planning and zoning commissioners recommended denial of one request for a commercial land use in the Spring Hammock nature preserve south of Lake Mary, but recommended allowing for the future expansion of a manufacturing plant located a short distance from the Environmental Study Center.

County commissioners are scheduled to consider the requests March 28. Their final decision is expected in July following a 50-day state review.

David M. Co. received ap-

proval from P&Z commissioners last night to change the zoning for their 18-acre site from recreation to industrial. The plant is northeast of Osprey Trail and County Road 419.

The current manufacturing plant is located on about half the site, but David M. officials would like to change the entire land use to allow for future expansion. David M. attorney Miranda Fitzgerald said the property was rezoned in 1987 from industrial to recreation to be consistent with other lands in Spring Hammock. She said David M. owned the site prior to the designation of Spring Ham-

See Hammock, Page 5A

## Wekiva development can't get approval

By J. MARK BARFIELD  
 Herald staff writer

SANFORD — Seminole County planning and zoning commissioners gave a resounding "No" Thursday night to a proposed 489-home development and golf course adjacent to the Wekiva River.

The decision came during the second of two land-use hearings. County commissioners will consider the recommendations March 27 and 28. The state Department of Community Affairs will have 50 days to review the proposals before county commissioners give final approval in July.

P&Z commissioners considered developments in the largely rural Markham Woods area. The area was originally developed by one-acre or larger estate homesites, but the county has recently allowed larger planned developments "clustered" into smaller lots.

That trend was decried last night by one P&Z member who

lives in the area and is a past president of the homeowner's association. "You can't just look at the (housing) density," said P&Z commissioner Frank Shelton, past president of the Markham Woods Homeowner's Association. "You have to look at the character of the area. And that area's character is toward large, one-acre lots or larger. To me, 'clustering' is urban densities with parks. And that is not the character of that area."

P&Z commissioners sided with Shelton, voting 3-1 to oppose the proposed Lexington Estates Golf and Country Club on a 837-acre site north of Lake Mary Boulevard. County commissioners will review the proposal March 28 but will not take final action until July after the state

See Zoned, Page 5A

WATCH T.V. CHANNEL 2 NEWS DURING MONTH OF MARCH FOR DDION ZTR MOWER COMMERCIALS.

We Can Demonstrate How A Dixon ZTR Rider Could Cut Your Mowing Time In Half!

DEPENDABLE LAWN EQUIPMENT  
 531 E. Hwy. 434 • Winter Springs  
 (407) 327-4207

**BANKRUPTCY**  
 • IS IT FOR YOU?  
 FEDERAL LAW MAY HELP -  
 • WIPE OUT DEBTS - KEEP YOUR PROPERTY  
 • CANCEL GATE BILLS  
 • STOP COLLECTION THREATS  
 • STOP FORECLOSURE AND LAWSUITS  
 FREE LECTURES - NOON, SATURDAYS  
**ROBERT H. PFLUEGER**  
 ATTORNEY AT LAW  
 • CALL FOR OTHER SERVICES 339-2022  
 Suite 100 - 577 Shiloh Rd.  
 Altamonte Springs (1/4 Mile South of SR 436)

**MICA FURNITURE CENTER**

**6 PIECE WATERFALL BEDROOM SET**  
 Reg. \$699.00 WITH THIS AD  
**\$499.95**  
 6 Drawer Dresser, Round Mirror, 2 Nightstands, Twin/Full/Queen Headboard, 5 Drawer Chest

**7 PIECE BEDROOM SET**  
 Reg. \$699.00 WITH THIS AD  
**\$399.95**  
 Twin/Full/Queen Headboards, 5 Drawer Chest, Dresser, 2 Mirrors & 2 Nightstands

Choice of Six Colors (Both Sets) • King Size Headboard Extra  
 Friday, Saturday, Sunday 8 AM - 5 PM  
**FLEA WORLD HOME SHOWCASE BLDG. #26**

## Lake Mary land-use change request comes under fire

By LACY DOWEN  
 Herald staff writer

LAKE MARY — Local Planning Agency board members were unable to reach a decision last night in a controversial land-use change request.

Southland Realty Investment, Inc., applied for a change in land use from rural residential to low density residential for property located at the southeast corner of the Country Club Road and Main Road intersection.

Current zoning allows one house on the

3 1/4 acre tracts. A change in zoning would allow Southland to build five houses on half acre tracts.

Residents on the east side of Country Club Road, who have maintained the rural land use, were opposed to the rezoning.

Doc Arjore, who purchased his rural homestead in 1978, said he bought it with the understanding all the parcels would remain 3 1/4 acres. "There is no economic reason to do this. The man knew the zoning when he bought the property," he said.

Joe Rosier owns property adjacent to the disputed parcel. "If they get this passed, I

get to look at five backyards. These people have tried to get this property rezoned several times in the past, and it's been unanimously turned down every time. Once you make an exception, where do you stop?" he said.

Cardinal Oaks resident Tom Ball spoke in favor of the rezoning. "I get tired of telling people that you get to my house by going down Country Club and turning at the mud hole," he said.

Jim Mark of Southland, said beautification plans had been considered in the

See Land, Page 5A

**Centra + Care Medical Centers**

**ORLANDO DRIVE MEDICAL CENTER**  
 3505 S. ORLANDO DRIVE  
 SANFORD, FLORIDA 32773

ROBERT J. SMITH, M.D., P.A.  
 TELEPHONE 322-7904

March 1, 1990

To My Patients, Associates and Friends:

I am pleased to announce that effective March 5, 1990, Orlando Drive Medical Center will become Centra Care Medical Center of Sanford. I will be joined at the medical center by Bob Williams, M.D., and Jim Coy, M.D., who are highly qualified physicians in family and urgent care with several years experience in the Central Florida area. With Centra Care we will be able to resume seven days a week medical care with expansion of our lab and x-ray services.

After 32 years of medical practice in Sanford, I feel positive about this change in my practice. Centra Care is well established with fifteen other medical centers in operation and almost ten years experience in medical practice management. Centra Care is affiliated with the Adventist Health System, an organization with a well-known commitment to quality health care.

Drs. Coy, Williams and I look forward to continuing to serve Sanford's general medical care needs at the same convenient location where I've practiced for the last five years—Highway 17-92, just north of Lake Mary Boulevard. Our hours are 7AM to 7PM weekdays and 8AM to 5PM weekends, and no appointment is necessary.

Sincerely,

*Robert J. Smith*  
 Robert Smith, M.D.

YOUR BUSINESS IS OUR LIVELIHOOD AND WE APPRECIATE YOUR PATRONAGE



Robert Smith, M.D.



Bob Williams, M.D.

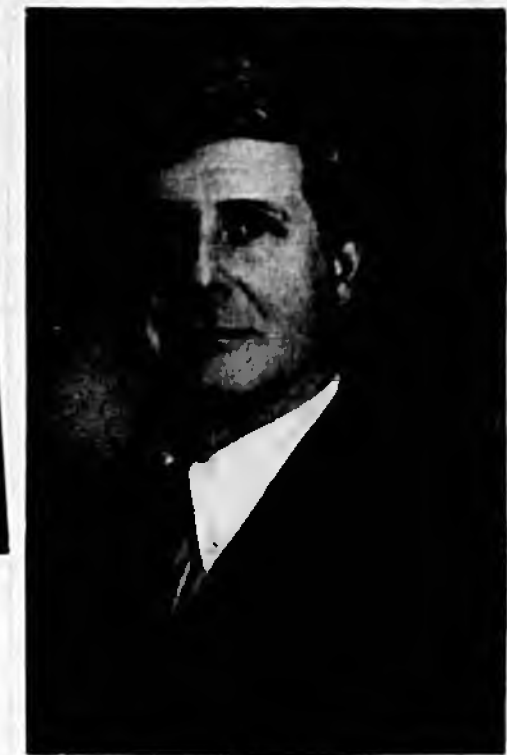

Jim Coy, M.D.

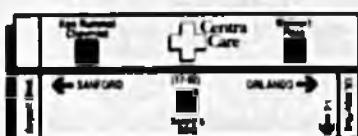

**New Sanford Centra Care at Orlando Drive Medical Center (Dr. Smith):**  
 3505 S. Orlando Drive (Hwy. 17-92)  
 Sanford, FL 32773  
 (Between Walmart and Ken Rummel Chevrolet)

# Editorials/Opinions

## Sanford Herald

(USPS 481-300)  
300 N. FRENCH AVE., SANFORD, FLA. 32771  
Area Code 407-322-2611 or 831-9993

Wayne D. Doyle, Publisher  
Ronald W. Hoala, Executive Editor  
Laura Sellien, Advertising Director

SUBSCRIPTION RATE:  
3 Months ..... \$19.50  
6 Months ..... \$39.00  
1 Year ..... \$78.00

### EDITORIALS

## Politician plays with hot emotions

The specter of a united and powerful Germany asserting territorial demands once again in the heart of Europe strikes dread on both sides of the Atlantic. Why, then, did Chancellor Helmut Kohl revive the hideous ghosts of German history — until he reversed himself this week — by being coy about the future border of a unified Germany?

The answer can be found in domestic political considerations, which expalin but hardly excuse Mr. Kohl's studied ambiguity.

Facing elections in December, the chancellor is pandering to the descendants of the 13 million Germans who were evicted from Pomerania, Silesia and East Prussia after World War II. These territories are now part of Poland and the Soviet Union.

Although Bonn clearly has no intention of pressing claims to the former German lands, many of the so-called expellees nurture dreams of renegotiating Germany's frontiers.

From a political standpoint, this group is important because it represents a big chunk of Mr. Kohl's conservative political base.

Consequently, the chancellor was striving to preserve his standing among this important domestic constituency by declining to declare unequivocally that Germany's present boundaries are inviolate. In the process, he recklessly and needlessly fueled pervasive fears about reunification across Europe.

Those concerns are understandably strongest in Warsaw. About one-third of modern Poland was German soil before 1939.

Polish Prime Minister Tadeusz Mazowiecki has called on both West and East Germany to sign a treaty endorsing the postwar border.

Mr. Kohl initially rejected the Polish proposal but appears to be growing more receptive as pressures have mounted at home and abroad for an official renunciation of any German territorial claims.

The controversy sparked by the chancellor's mealy-mouthed posture demonstrates the need for a formal mechanism by which a united Germany along with the rest of Europe, the United States and the Soviet Union can affirm the existing borders. The 35-nation Conference on Security and Cooperation in Europe, which is scheduled to reconvene late this year, is the ideal forum to consummate such a multilateral treaty.

In the 1975, Helsinki Accords, both Bonn and East Berlin declared their support for Germany's postwar frontiers. Now, to dispel the ghosts of Germany's past once an for all as the Berlin Wall vanishes, the world needs a solemn guarantee that Europe's borders will remain secure.

### LETTERS TO THE EDITOR

Letters to the editor are welcome. All letters must be signed and include a mailing address and a daytime telephone number. Letters should be on a subject and should be as brief as possible. Letters are subject to editing.

## Berry's World



© 1990 by NEA, Inc. 3-A  
"You're 85! I'm 104! How about a May-December romance?"

### WILLIAM A. RUSHER

## Was there ever really a Cold War?

Some weeks ago in this space I remarked that a rather comical fight had broken out between the liberals and the conservatives over which of them had "won the Cold War." Only in passing did I note a third theory, promoted by Strobe Talbott of Time magazine, to the effect that there had never really been a two-sided Cold War — that it was all a hallucination in the overheated craniums of American right-wingers.

This third theory deserves closer attention, because it will probably end up being the official liberal position on the subject. Any liberal who is sensible enough to concede that the Cold War was a two-sided struggle will sooner or later have to settle for being proud that Harry Truman recognized it early on, and that certain prominent liberals such as Henry Jackson and Hubert Humphrey were staunch battlers for freedom, to their eternal credit.

The Talbott version, on the other hand, enables liberal theorists to rewrite history in a way that damages the conservatives while making even dovish liberals smell like roses. Of course, there has for some years been a "revisionist" theory of the Cold War which blames it entirely on the United States. But this view has hitherto been held only by a handful of leftist professors, of the sort that write for The Nation.

Now, as the Cold War ends and the time nears

to sum it all up, this extremist view is beginning to move indoors. One can see how the exegesis is likely to develop. At the end of World War II, Stalin was sitting there peacefully when in 1946 the Republicans suddenly captured control of Congress and initiated their "witch hunt" for communists in government and elsewhere.

President Truman responded by intensifying his opposition to the alleged Red menace abroad, and the Cold War was born: not an evenly matched bilateral struggle between the Free World and communism, but a unilateral strategic offensive launched and conducted by the United States. The Cold War, in turn, provided the excuse for still further witch hunts at home, by McCarthy, McCarran and



This extremist view is beginning to move indoors.

others, as well as for various right-wing initiatives abroad: support for Chiang Kai-shek on Taiwan, leniency toward South Africa because of its strategic position and vital mineral deposits, and support for Israel against the entire Arab population of the Levant.

Eventually, the whole U.S. economy became geared to a permanent war status. Soviet overtures, such as ending nuclear tests in the atmosphere, were ignored or summarily rejected. The whole world was forced to choose between the United States and the Soviet Union, and most nations sided with the Soviet Union.

Nevertheless, as far as the United States under successive reactionary presidents was concerned, the Cold War could last forever: an impudently unilateral hostility that consumed untold energy and resources that might otherwise have been devoted to the welfare of mankind. Just how the left will get down off this horse and explain the end of the Cold War is a little hard to visualize.

Conservatives, as well as liberals who care about the truth, had better prepare to combat this outrageous distortion of history before the fleas walk off with the army blanket.

The Free World's victory in the 45-year Cold War is the proudest and most important achievement of the 20th century, and future generations must never misinterpret or forget it.



### ELLEN GOODMAN

## On lost time and lost choices

BOSTON — The darkest tales of the environment usually come to us in neatly labeled scientific packages. The Greenhouse Effect. The Hole in the Ozone. The Destruction of the Rain Forest. Air Pollution. Water Pollution. These headlines reek of chemistry and technology.

But rarely do we see one entitled The People Problem. People, the growing number of us, seem at times mysteriously absent from the public discussion of the state of the Earth. It's as if we talked about carbon-spewing cars without any drivers.

The "environmental President" himself has managed to speak about global warming more than once without mentioning the role of our own multiplying species. He leaves behind the old impression that the culprits of the rain forest are gibbons or perhaps mosquitoes.

This peculiar split between environmental worries and population growth began a decade ago when birth control became a political issue. Family-planning money was cut. References to population were taken out of reports. Politicians were intimidated.

Even environmental groups concerned with endangered species shied away from emphasizing the dangers of our own burgeoning species. Those who did the talk about population, like the Audubon Society, were accused by pro-life logicians of making room for birds by getting rid of people. The desire of women across the world for access to birth control got lost in the shuffle.

But the days when presidents, politicians or citizens could cast themselves as advocates of the environment without also being advocates of population limits are gone. Family planners and environmentalists both talk about the "carrying capacity" of the Earth today, as if the planet were a camel and people its straws.

Earth-breaking population growth was the subject of a recent new report from the Population Crisis Committee. They took the United Nations' warning — today's 5.3 billion people could be ten billion by 2025 and 14 billion in a century — and called it "a preventable disaster." Andy they wrote a prescription.

Vice President Dr. Sharon Camp said that during this decade we have a chance, perhaps the last, to stabilize population before government coercion — the China solution — or environmental devastation. The committee figures it will cost international governments \$10.5 billion a year to make birth control universally available and raise its use worldwide from about 50 to 75 percent. That's

a world-class price tag for what is literally a Whole Earth problem.

It takes no mathematician or economist to see the collision course between the Earth's resources and the numbers of people shirking them. To put it in the simplest terms, the more people there are, the more wood is gathered, the more land is cleared, the more soil is eroded. Each year the world's farmers are trying to feed 90 million more people on 24 billion fewer tons of topsoil.

It is the story of countries from Kenya to India. Countries where families are caught between feeding their children today or saving the land for tomorrow.

The Third World is not the chief culprit of pollution, nor are people the only environmental danger. In industrial countries each of us annually dumps five tons of carbon into the air: in the developing world, it is one ton. But as Worldwatch Institute's Alan Durning says, "Underneath it all, the basic question is how many people are consuming how much stuff."

Children are born, one by one, to a family and culture as well as a world. Slowing the birth rate takes more than money and contraceptives. But we know from experiences in Thailand and Mexico and Zimbabwe how to make a difference. We know that poor women want choices. We know it can't be done without funds.

The Population Crisis Committee wants the United States to contribute \$1 billion a year to international family planning, a huge chunk of money. Yet we spend five times as much on military aid for foreign countries. Call this another peace dividend, another defense policy.

During the past decade, families lost choices and the world lost time. Now there is a renewed recognition that we are on this rather fragile place, this Earth, together. Three more of us every second. And counting.



It will cost international governments \$10.5 billion a year to make birth control universally available.

### JACK ANDERSON

## Energy chief takes democracy literally

WASHINGTON — Adm. James D. Watkins runs the Energy Department the way he ran the AIDS commission, treating the nation's energy problem as though it were a new plague.

He has roamed the country hosting town meetings to find out what the public thinks he should do about dwindling energy resources. Watkins is so enamored of getting a

national consensus that he has told the energy experts on his staff that the national energy policy will include only the ideas suggested by the public and nothing else.

The admiral is taking democracy a little too far. Town meetings and a national forum are fine, but at some point, Watkins will have to stop asking questions and start providing some answers.

Soon after he joined the Bush Cabinet, Watkins hired the executive director from his old AIDS commission, Polly Gault, and made her his chief of staff at the Energy Department.

Then he ordered his policy makers to come up with a "National Energy Strategy." It could be called "AIDS: The Sequel." The nation would be canvassed, and Watkins would again be praised as a man who can reach a consensus or controversial issues. A copy of the AIDS commission report was attached to Watkins' game plan for the Energy Department to use as "a guide for preparing similar information for the National Energy Strategy." Watkins is understandably proud of the AIDS commission. It vaulted him into the national spotlight with its bold and compassionate recommendations to President Reagan. But someone should tell Watkins that energy is not a disease and that sewing up a neat package of recommendations about how to solve a problem is not the same as solving the problem. He is a Cabinet secretary now, not the chairman of a hit-and-run task force. Sources told our associate Jim Lynch that the White House Council of Economic Advisers has seen a draft of Watkins' "National Energy Strategy" and panned it. The experts say it reads like the tape recording of a town meeting instead of concrete marching orders. Some of the seasoned energy experts in the department are frustrated that their expertise has been brushed aside in favor of policy by polling. A spokesman for Watkins, David Benton, told us that the staff need not fret. "They're going to be in charge of pulling it all together," he said.

Energy staffers genuinely like Watkins, but his military demeanor makes some uneasy. Watkins may be the first person to shove aside the coveted Cabinet title of "Mr. Secretary," in favor of rank. Inside the department, Watkins is strictly referred to as "The Admiral." He signs his letters "Adm. James D. Watkins, U.S. Navy Retired." As one source observed, "People wonder why they're getting mail from the Navy Reserves on Energy Department stationery."

The military title is a constant reminder to the department that Watkins is a veteran of the Navy's nuclear priesthood. He was a strong advocate of nuclear-powered ships, and he has carried that same pro-nuclear zeal to the Energy Department.

Insiders tell us that Watkins' mantra on the national energy strategy is "Start up Seabrook, start up Shoreham," two nuclear power plants. The Seabrook plant in New Hampshire was licensed last week after 17 years in mothballs. The Shoreham plant in New York is still waiting. Watkins may have succeeded in warming the nation's heart about the AIDS crisis using the town meeting approach.



The admiral is taking democracy a little too far.



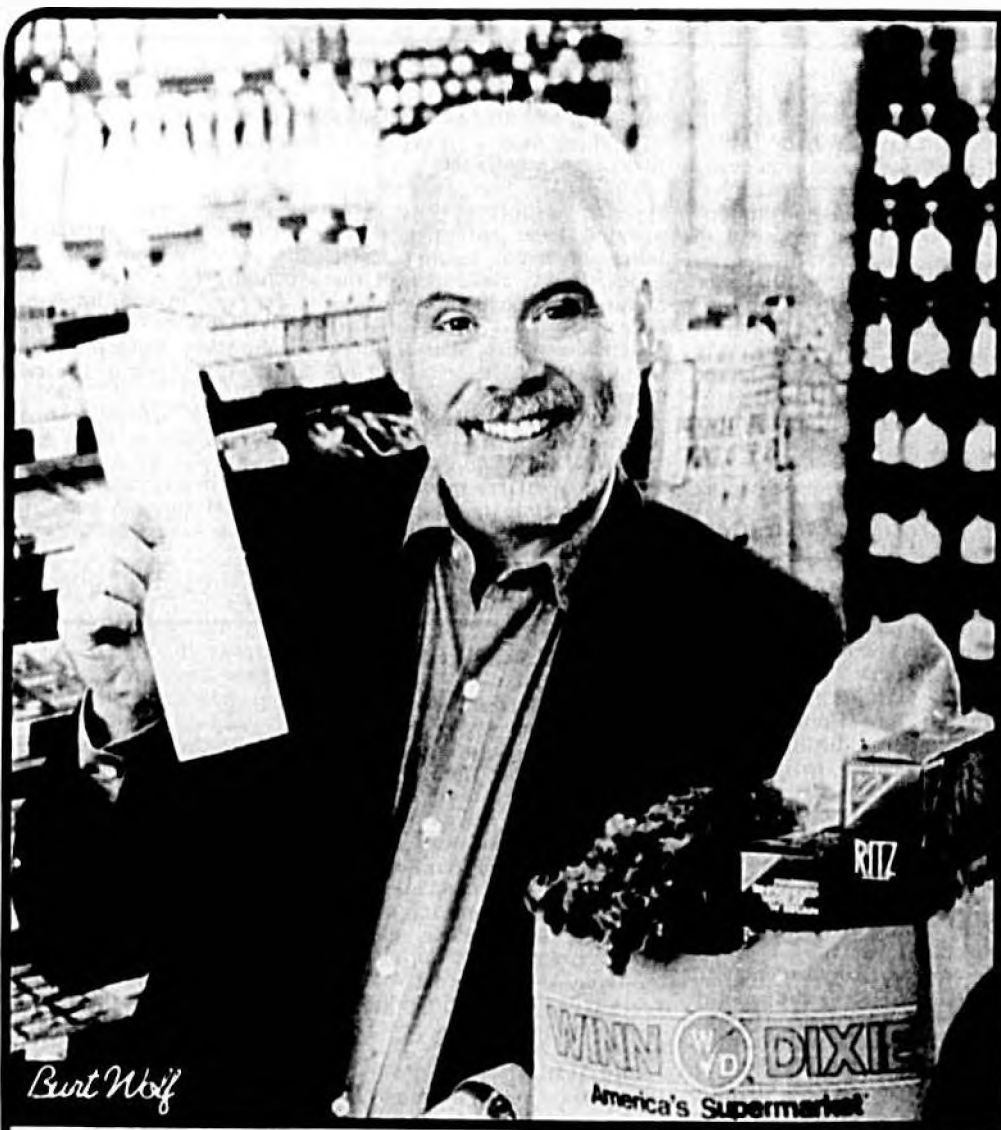

Bert Wolf

# LOW PRICES NOBODY CAN BEAT . . . LOOK WHAT 98¢ WILL BUY!

QUANTITY RIGHTS RESERVED

Just look at what 98¢ will buy you this weekend only at your nearby Winn-Dixie! We've put together an amazing selection of values, and it's only a sample of the great low prices you'll find every day down every aisle, in every department. We've made a commitment to bring you low prices throughout the store, which means a lower total food bill for you every week! That's why we say Winn-Dixie has low prices. Nobody Can Beat... Nobody!



America's Supermarket

PRICES IN THIS AD GOOD SATURDAY AND SUNDAY ONLY, MARCH 10 & 11, 1990.



ALL OTHER VARIETIES SUPERBRAND ICE CREAM . . . . . HALF GAL. \$1.38  
**HALF GALLON SUPERBRAND FUDGE ROYALE ICE CREAM** LIMIT 2, PLEASE  
 OR  
**3-LB. CROCK SUPERBRAND SPREAD**  
 OR  
**QT. JAR (LIMIT 1, PLEASE) DEEP SOUTH REAL MAYONNAISE**  
 OR  
**250-CT. TABLETS BTL. MEDIC ASPIRIN**

**YOUR CHOICE**

# 98¢

ZIP-LOCK  
**ARMOUR CANNED HAM**  
**\$5.87**  
 3 LB. CAN

ALL VARIETIES  
**CHEK DRINKS**  
  
**2 LTR. BTL.**  
**\$5.8¢**  
 LIMIT 2, PLEASE

HARVEST FRESH  
**WHITE SEEDLESS GRAPES**  
  
**68¢**  
 LB.

**LAWN AND GARDEN SIDEWALK SALE!**

<p>8-INCH FLOWERING HANGING BASKET    <b>\$3.98</b>                  EA.</p>	<p>1-GALLON FLOWERING AZALEAS    <b>2 FOR \$5</b>                  FOR</p>	<p>6-6-6 or 8-8-8 FERTILIZER    <b>\$2.98</b>                  40-LB. BAG</p>	<p>CYPRESS MULCH    <b>98¢</b>                  1-CU. FT.</p>
--	--	---	---

# Sports

**INSIDE:**  
 ■ People, Page 3B  
 ■ Comics, Page 6B  
 ■ Classified, Page 8B

# B

## IN BRIEF

### YOUTH BASKETBALL

#### Bulls, Magic post Biddy wins

SANFORD — The Bulls upset the league-leading Celtics 20-19 in four overtimes and the Magic defeated the Knicks 8-7 in the Salvation Army Biddy Basketball League.

The league, for boys 8 years of age and under, plays its games on Monday and Friday nights with games at 6:45 p.m. and 7:45 p.m.

With four games to play, the standings show the Celtics on top at 6-2 trailed by the Magic at 5-3, the Knicks at 4-4 and the Bulls at 2-6.

The high scorer for the Bulls in their victory over the Celtics was George Baker with six points. B.J. Pratt hit 13 of 15 free throws on his way to a game-high 15 points for the Celtics.

In the Magics' win over the Knicks, Donald McIntosh hit two free throws in the closing seconds to bring his team from behind to the victory. McIntosh led the Magic in scoring with five points. Julius Francis led the Knicks with five points.

### PREP GOLF

#### Stock's par round leads Lions

OVIDO — Robbie Stock shot an even par 36 for nine holes Thursday as the Oviedo Lions raised its record to 7-1 with a 159-209 victory over Seminole at the Ekana Golf and Country Club Wednesday.

Behind Stock, the other scorers for the Lions were Jerrett Brown (40), Brent Nelson (41) and Tom Munton (42).

For Seminole, which fell to 0-6, it was Tom Royal (50), Mark Barrett (52), Eddie Adams (53) and Joe Nicholas (54) doing the scoring.

The next match for Oviedo is Tuesday when the Lions travel to Wekiva Country Club to play Lake Brantley for the lead in the Seminole Athletic Conference. Both teams currently have one loss in the conference.

### CHURCH SOFTBALL

#### Spring league features 12 teams

SANFORD — The Sanford Church Softball League will kick off its 1990 Spring season Saturday with its biggest field in several years. The league will have 12 teams divided into an A and a B league. The regular season will last for 10 Saturdays with a tournament to follow.

All games will be played at Chase Park with the first game set to start at 8 a.m. and the last game scheduled for a 2:15 p.m. start.

The A League will consist of Central Baptist Church of God, First Baptist of Osteen, Grace United Methodist, Maranatha Pentecostal and St. Stephen Catholic Community Church of Winter Springs.

The B League will have Calvary Christian Center, First Baptist of Geneva, First Baptist, Markham Woods Road, First Nazarene of Sanford, Grace Christian and Holy Cross Lutheran of Lake Mary.

### COLLEGE HOOPS

#### Bearcats eliminate FSU in OT

DIXON, Miss. — Brady Hughes took an inside feed from Andre Tate and scored with eight seconds left in overtime Thursday night, lifting Cincinnati past Florida State 65-64 in a first-round game of the Metro Conference Tournament.

Earlier, No. 18 Louisville beat Tulane 79-66 and Memphis State topped South Carolina 71-56.

In just the second overtime game in the 15-year history of the Metro Tournament, Aubry Boyd's two free throws put the Seminoles ahead 64-63 with 44 seconds left in overtime. Cincinnati ran the clock down to 10 seconds before Tate powered inside and found Hughes for his only points of the game.

#### Commodores bounce Florida

ORLANDO — The Vanderbilt Commodores hit 11 straight down the stretch free throws Thursday night — seven by Morgan Wheat — enroute to a 68-58 win over the Florida Gators and a berth in the Southeastern Conference tournament quarterfinals.

Vanderbilt, 15-13, meets top-seeded Georgia, 20-7, in the third game of Friday's quarterfinals.

In other SEC action Friday, Tennessee, 15-12, plays Mississippi, 11-16, and third-seeded LSU, 22-7, plays Auburn, 12-17, in the first two games and second-seeded Alabama, 21-8, plays Mississippi State, 15-12, in the nightcap.

Kentucky was barred from tournament play because of NCAA probation.

The Commodores, who beat Florida twice during regular season play, led throughout most of the qualifying game and pulled away in the closing 4½ minutes when they made 19 of 23 free throws.

Compiled from staff and wire reports



**BEST BETS ON TV**

**BASKETBALL**  
 7 p.m. and 7:30 p.m. — WKCF 68, College SEC tournament (H)

Complete listings on Page 2B

# Raiders' woes continue

## SCC losing streak reaches 11 games

By DEAN SMITH  
 Herald sports writer

SANFORD — A long season just keeps getting longer.

Just when it looked like the Seminole community college baseball team might have been getting its act together, the roof caved back in as Santa Fe Community College blasted the Raiders 16-1 in a Mid Florida Conference game at Raider Field Thursday.

SCC is now 1-16 overall and 1-7 in the

conference. The Raiders travel to Tampa for a non-conference game today against Hillsborough before returning home to face arch rival Valencia next Tuesday.

This game was all Santa Fe right from the start as the Saints pipped on SCC starter Joe Samario for four first-inning runs. All told, Santa Fe pounded three Raider pitchers for 18 hits including five doubles and three home runs.

Santa Fe scored at least one run in its first six turns at bat. The only inning the Saints did not score was the seventh when Brett Rutzebeck came in to pitch for the Raiders and retired all three men he faced.

Meanwhile, SCC was held to only four singles by the pitching of Jason Sprinkle and Ricky Julius. The Raiders' lone run came in the seventh. Rich Kuzner singled, then was forced at

second by Danny Nellum. After taking third on a single by Joey Fisher, Nellum scored when Julius' pickoff attempt went awry.

Fisher was the only SCC player with more than one hit going 2 for 3. Kuzner and Kevin Monahan had the other Raider hits.

Santa Fe had 11 different players account for hits. Dennis Milne led the way with three hits on four at bats with a home run, double and three RBI. Also with three hits was Craig Corbett, who went 3 for 3 with a double and two RBI.

Santa Fe CC 413 214 0 — 16 14 1  
 Seminole CC 000 000 1 — 1 4 1  
 Sprinkle, Julius (R) and Tolo, Hoffman (R); Seminole: Frank (R), Mulvey (R) and Peters, Jarrett (R); WP: Sprinkle (R), Tolo (R) and Tolo (R); Corbett, Wood, Westbrook, Milne, Galtier, Smith, Kuzner, None (R); Scheele, Milne, Tolo (Santa Fe); Wenzel, Seminole (R); FMFC

# Lyman meet to feature dream mile

By TONY DeBORNIER  
 Herald Sports Editor

Some of the best high school female distance runners in the southeastern United States will be going head-to-head tonight in mile and two-mile runs during the Lyman Invitational track meet at Lyman High School.

According to Lyman coach Fred Funke, Gina Derks of Miami Gulliver Prep, Janice Reynolds of Miami Christian, Maney Westphal of Brookwood, Ga. and Jennifer Atchley of Boca Raton Spanish River will be running against local favorites Amy Gimette and Joyce Tullis of Lake Brantley and Lyman's Annemarie Loflin.

Funke also said that because the runners come from schools in different classes or from other states, tonight's mile and two-mile races could be more competitive than the finals in those events at any of the state meets.

In all, 21 boys' teams and 15 girls' teams will be participating in this evening's meet. Locally, the boys' from Lyman, Lake Brantley, Lake Howell, Oviedo and Seminole will be there, as well as the girls' from Oviedo, Lyman and Lake Brantley.

Other top teams who have committed to compete include Titusville-Astronaut, Vero Beach and Merritt Island in the boys and Cocoa Beach in the girls.

Among some of the individuals expected to stand out tonight include Lyman's Teddy Mitchell, Henry Williams of Seminole-Astronaut's John Rothell, Clarence Jones of Vero Beach and Cocoa Beach's Zandra Fragu.

Competition will begin at 4 p.m. with the start of the field events and the consolation heat of the two-mile run. Preliminaries in the running events are scheduled to start at 4:30 p.m., culminating with the running of the consolation heats of the mile and 800-yard runs at 6:30 p.m. The running finals will begin at 7:30 p.m.



Herald Photo by Kelly Jordan

Seminole's Henry Williams is among the top seeded competitors in the triple jump going into tonight's Lyman Invitational track meet. In all, 21 boys' teams and 15 girls' teams are scheduled to participate in the meet.

### LADY WILDCAT RELAYS

While the rest of the county will be at Lyman, the girls' track teams from Lake Mary, Lake Howell and Seminole will be competing at the Lady Wildcat Relays at Winter Park's Showalter Field.

Not only will all the running

events be relays, but all the field events will be relays as well. A team will be required to have three athletes compete in a given field event to be eligible to place and score.

The meet is scheduled to start at 4 p.m.

# Softball underdogs hammered

From staff reports

It was not a good day to be the underdog in Seminole Athletic Conference softball as Lake Brantley, Lake Howell and Oviedo came away with easy wins.

The Lake Brantley Patriots hammered Lyman 15-0 in five innings, the Lake Howell Silver Hawks bested Deland 10-3 and the Oviedo Lions shut out Seminole 7-0. So dominant were the winning teams that each of them held their opponents to only two singles.

In Altamonte Springs, the Patriots only scored in two innings but it was more than enough to vanquish the Greyhounds, who failed to get a runner past first base.

The win raises Lake Brantley's record to 8-2 overall and 4-0 in the SAC, while Lyman falls to 1-4 overall and 0-4 in the SAC.

Next action for the Patriots will be at home next Tuesday when they battle Oviedo for the leadership in the SAC. Game time will be 7 p.m. Lyman will play today at Deltona at 4 p.m. before hosting Lake Howell next Tuesday at 4:15 p.m.

Lake Brantley had 12 different girls contribute to a 15 hit attack. Leading the way was Shellee Sturdivant, who was 2 for 3 with a home run. Also getting two hits for the Patriots were Chris Rabaja and Tonya Diaz, both of whom went 2 for 2.

D'Amico and Hillsman had the hits for Lyman.

### LAKE HOWELL 10, DELAND 3

CASSELBERRY — Diann Lowe tossed a perfect game for three innings as the Silver Hawks won their fifth straight game.

Lake Howell, which is now 7-3 overall and 2-2 in the SAC, only led 2-0 after two innings but scored five runs in the third and four runs in the fourth to blow the game open.

The Hawks came up with 16 hits in the game, paced by Joy Joseph.

See Preps, Page 2B

Lyman 000 00 — 0 2 1  
 Lake Brantley 007 04 — 15 15 1  
 Weiser and Talley; Marham and Valis, WP  
 Hartman (R); LP: Weiser (1 of 2); None (R)  
 None (R); Sturdivant Records; Lyman (1)  
 overall; 0-4 SAC; Lake Brantley 4-2 overall; 0-2 SAC

# Tem-Dale turns back Invasion

From staff reports

SANFORD — Tem Dale Company upset newly-crowned league champion Creative Invasion 5-3 and the Wrecking Crew outlasted Crazy Wings 9-5 as the Sanford Recreation Department Thursday Night Softball League came to a close at Chase Park.

The final standings show Creative Invasion on top at 7-2, Tem Dale second at 6-3, Wrecking Crew third at 4-5 and Crazy Wings fourth at 1-8.

Tem Dale scored four runs in the top of the second inning on five hits, including a Willie Ortiz double, to take a 4-0 lead. Creative Invasion answered with three runs in the bottom of the second on four hits but the champions would not score again. Tem Dale added an insurance run in the sixth.

Doing the damage for Tem Dale were Jimmy Sheffield (triple, single, run scored), Jay Johnson (two singles, two runs scored), Roy Tripleton (two singles, run scored), Ortiz and Steve Hargas (one double each), Derrell Ervin and Randy

See Recreation, Page 2B

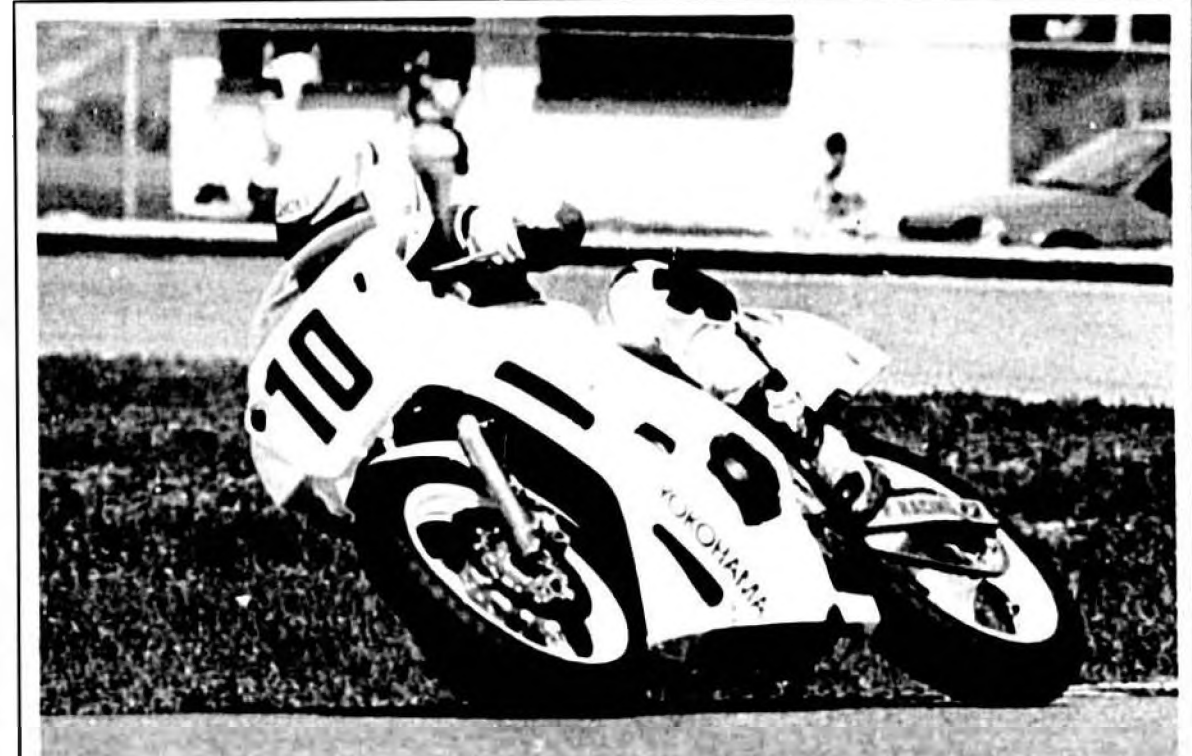

Herald Photo by Kelly Jordan

### Turning it loose on two wheels

Longwood's Jeff Farmer won his qualifying heat Thursday during competition at Daytona International Speedway. Riding a 600cc Yamaha, Farmer, 23, completed the five lap heat in 2:03.71. Later in the

day, Farmer rode a 250cc Yamaha to a 13th place finish in another five lap qualifier of a different class. A graduate of Lake Mary High School, Farmer will compete in the Supersport race at 11 a.m. on Sunday.







Assembly Of God

NEW LIFE ASSEMBLY OF GOD
100 Kennel Rd.
Phone 322-8222
Pastor Jeff Kell

FREEDOM ASSEMBLY OF GOD
1515 W. 5th St.
Pastor Dennis Baker

Baptist
CENTRAL BAPTIST CHURCH
3101 W. 1st St. Sanford
Pastor Freddie Smith

WESTVIEW BAPTIST CHURCH
4100 Paola Road (48A)
Sanford, Florida
Pastor Dr. Lisa B. King

PRECREST BAPTIST CHURCH
118 W. Airport Blvd., Sanford
Pastor Rev. Tom Jacobs, D. Min.

JORDAN BAPTIST CHURCH
820 Upstate Rd.
Pastor Tony E. Harrod

LAKELAND BAPTIST CHURCH
126 Lakeland Ave. W., Lake Mary
Pastor Jackie Hill

FIRST BAPTIST CHURCH OF LONGWOOD
881 E. SR 434
Longwood, FL 32750
Pastor Rev. James W. Hammons

PALMETTO AVENUE BAPTIST CHURCH
3828 Palmetto Ave.
Pastor Rev. Raymond Crocker

COUNTRYSIDE BAPTIST CHURCH
Country Club Road, Lake Mary
Pastor Avery M. Long



Baptist

FIRST BAPTIST CHURCH
518 Park Avenue, Sanford
Pastor Rev. Floyd Blake, Jr.

FIRST BAPTIST CHURCH
MARKHAM WOODS
5402 Markham Woods Road
Lake Mary, Florida
Pastor Dr. Robert (Bob) Parker

NEW MOUNT CALVARY
MISSIONARY BAPTIST CHURCH
1115 West 12th St.
Pastor Rev. Bobby J. Payer

Catholic
ALL SOULS CATHOLIC CHURCH
802 Oak Ave., Sanford, Fla.
Pastor Father Thomas Burns Parola

Christian
FIRST CHRISTIAN CHURCH
1607 S. Sanford Ave.
Pastor S. Edward Johnson

Christian Science
FIRST CHURCH OF CHRIST
SCIENTIST, LONGWOOD
875 Markham Woods Rd.
Pastor Dr. C. E. Williamson

Church Of Christ
LONGWOOD CHURCH OF CHRIST
1018 Hwy. 17 S. 17 1/2 mi. NW Hwy 434
Pastor Rev. R. H. B. B. B.

Church Of God
CHURCH OF GOD
801 W. 22nd Street
Pastor Rev. Troy A. Baggell



On Wings Of Faith

Have you ever watched children flying their new kites on a blustery Saturday in early March? A myriad of colors, shapes and sizes sail through the sapphire sky. Excitement fills the air. Many of those children spend their entire allowance on a kite, for they knew March was finally here. They had faith in that magical wind. They invested all they had in that unseen force, believing that it would bring them hours of joy.

God, like the wind, is an unseen force. If we have faith in Him and invest in this faith by giving our lives to Him, He will renew us with His strength, and our lives will take on new dimensions.

If you will visit God's house this week with the faith of a small child, He will not disappoint you, for in Isaiah 40:31 God promises us we "... will soar on wings like eagles..."

Scriptures Selected by The American Bible Society Copyright 1980, Kessner Williams Newspaper Services, P. O. Box 8005, Charlottesville, VA 22906

CHURCH OF GOD (7th Day)
Deltona Community Center
Executive Room
Worship Service & Bible Study Saturday 10:00 a.m.
Warren Randall, Pastor
(407) 574-8019

Congregational
CONGREGATIONAL CHRISTIAN CHURCH (NACCC)
3401 S. Park Ave.
Pastor Rev. Thomas P. Trachuk

Eastern Orthodox
ST. JOHN'S ORTHODOX CATHOLIC CHURCH
2743 Country Club Road
Pastor Rev. Daniel Stamer

Episcopal
ST. PETERS EPISCOPAL CHURCH
700 Rinehart Road
Pastor The Rev. Ronald G. Brokaw

Methodist
GRACE UNITED METHODIST CHURCH
498 N. Country Club Rd.
Pastor William J. Boyer

Methodist
FIRST UNITED METHODIST CHURCH
418 Park Ave.
Pastor William B. McLeod

Methodist
TRINITY UNITED METHODIST CHURCH
508 South Sanford Avenue
Pastor Dr. J. Ott Erwin

Nazarene
FIRST CHURCH OF THE NAZARENE
2581 Sanford Ave.
Pastor Lane Mary

Lutheran
LUTHERAN CHURCH OF THE REDSEAMER
2525 Oak Ave.
Pastor Rev. Elmer A. Reuther

Lutheran
LUTHERAN CHURCH OF LAKE MARY
780 Sun Drive
Pastor Paul Hoyer

Methodist

COMMUNITY UNITED METHODIST CHURCH
Hwy. 17-42 at Piny Ridge Rd.
Pastor Rev. David L. Grosshans

PAOLA WESLEYAN CHURCH
880 Wayside Dr.
Pastor L. Dean Feltus

Episcopal
HOLY CROSS
401 Park Ave.
Pastor Rev. Frances E. Mann

Lutheran
LUTHERAN CHURCH OF THE REDSEAMER
2525 Oak Ave.
Pastor Rev. Elmer A. Reuther

Presbyterian
FIRST PRESBYTERIAN CHURCH
Oak Ave. & 3rd Street
Pastor Rev. G. Richard Danielson

GOOD SHEPHERD
LUTHERAN CHURCH
2617 Orlando Dr. 17-68
Pastor (Lutheran Church in America)

HOLY CROSS LUTHERAN
CHURCH OF LAKE MARY
780 Sun Drive
Pastor Paul Hoyer

LONG OF LIFE
LUTHERAN CHURCH
388 Tusawilla Rd., Winter Springs
Pastor Frank Leasing

ABUNDANT LIFE
CHRISTIAN FELLOWSHIP
(Baptist/Presbyterian)
Driftwood Village - Suite 205
Pastor Robert Wither

FIRST UNITED
METHODIST CHURCH
418 Park Ave.
Pastor William B. McLeod

TRINITY UNITED
METHODIST CHURCH
508 South Sanford Avenue
Pastor Dr. J. Ott Erwin

Methodist
GRACE UNITED
METHODIST CHURCH
498 N. Country Club Rd.
Pastor William J. Boyer

Methodist
FIRST UNITED
METHODIST CHURCH
418 Park Ave.
Pastor William B. McLeod

Methodist
TRINITY UNITED
METHODIST CHURCH
508 South Sanford Avenue
Pastor Dr. J. Ott Erwin

Nazarene
FIRST CHURCH OF THE NAZARENE
2581 Sanford Ave.
Pastor Lane Mary

Lutheran
LUTHERAN CHURCH OF THE REDSEAMER
2525 Oak Ave.
Pastor Rev. Elmer A. Reuther

Lutheran
LUTHERAN CHURCH OF LAKE MARY
780 Sun Drive
Pastor Paul Hoyer

LONG OF LIFE
LUTHERAN CHURCH
388 Tusawilla Rd., Winter Springs
Pastor Frank Leasing

ABUNDANT LIFE
CHRISTIAN FELLOWSHIP
(Baptist/Presbyterian)
Driftwood Village - Suite 205
Pastor Robert Wither

FIRST UNITED
METHODIST CHURCH
418 Park Ave.
Pastor William B. McLeod

TRINITY UNITED
METHODIST CHURCH
508 South Sanford Avenue
Pastor Dr. J. Ott Erwin

Methodist
GRACE UNITED
METHODIST CHURCH
498 N. Country Club Rd.
Pastor William J. Boyer

Methodist
FIRST UNITED
METHODIST CHURCH
418 Park Ave.
Pastor William B. McLeod

Methodist
TRINITY UNITED
METHODIST CHURCH
508 South Sanford Avenue
Pastor Dr. J. Ott Erwin

Nazarene
FIRST CHURCH OF THE NAZARENE
2581 Sanford Ave.
Pastor Lane Mary

Lutheran
LUTHERAN CHURCH OF THE REDSEAMER
2525 Oak Ave.
Pastor Rev. Elmer A. Reuther

The Following Sponsors Make This Church Notice And Directory Page Possible

GREGORY LUMBER
TRUE VALUE HARDWARE
500 Maple Ave., Sanford

STENSTROM REALTY
Herb Stenstrom and Staff

HARRELL & BEVERLY
TRANSMISSION
David Beverly and Staff

WINN-DIXIE STORES
and Employees

KNIGHT'S SHOE STORE
Downtown Sanford
Don Knight and Staff

WILSON-RICHELBERGER
MORTUARY
Eunice Wilson and Staff

THE McKIBBIN AGENCY
Insurance

OSBORN'S BOOK
AND BIBLE STORE
2599 Sanford Ave.

SEMINOLE COUNTY AREA CHURCH DIRECTORY

ASSEMBLY OF GOD
Freedom Assembly of God, 1515 W. 5th St., Sanford
New Life Assembly, 100 Kennel Road, Longwood
BAPTIST
Antioch Baptist Church, Oviedo
Calvary Baptist Church, Crystal Lake & 3rd, Lake Mary

Temple Baptist Church, Palm Springs Rd., Altamonte Springs
Victory Baptist Church, Old Orlando Rd. at Heister Ave
Westview Baptist Church, 4100 Paola Road (48A)
William Chapel Missionary Baptist Church, Mark & William St., Altamonte Springs

Eastern Orthodox Church, St. Steven's of O.C.A., 1805 Lake Emma Road, Longwood, FL 32750
Eastern Orthodox Church, St. John Orthodox, 2743 Country Club Road, Sanford

Marshall Woods Church of the Nazarene, SR 46, 3 1/2 Miles West of 14 of the Wekiva River
PENTECOSTAL
Christy Christian Center, 1068 State St., Sanford Plaza
PRESBYTERIAN
Deltona Presbyterian Church, Holland Blvd. & Austin Ave., Deltona

Methodist
GRACE UNITED
METHODIST CHURCH
498 N. Country Club Rd.
Pastor William J. Boyer



**BLONDIE**

by Chic Young



**BEEBLE BAILEY**

by Mort Walker



**THE BORN LOSER**

by Art Sansom



**PEANUTS**

by Charles M. Schulz



**EEK & MEEK**

by Howie Schneider



**TUMBLEWEEDS**

by T. K. Ryan



**ARLO AND JANIS**

by Jimmy Johnson



**FRANK AND ERNEST**

by Bob Thaves



**GARFIELD**

by Jim Davis



**BUGS BUNNY**

by Warner Brothers



**Fasting not effective as weight loss plan**

**DEAR DR. GOTT:** What's your opinion on the fast weight-loss programs being sponsored by local hospitals? This is a fasting diet with no solid foods for 12 weeks, at which time solids are progressively reintroduced for 13 weeks. My husband entered this program, weighing in at 340 pounds. He lost 18 pounds in two weeks and is now off all insulin for his diabetes. I'm concerned.

**DEAR READER:** At the risk of antagonizing the many disciples of fast weight-loss programs, I am going on record as opposing this method.

Unquestionably, most of these programs are effective in getting people to lose weight. However, the regimens are so restrictive that dieters cannot stick with them. Therefore, after several weeks during which patients shed unwanted pounds, push comes to shove: They have to get back to eating normal food.

Since their weight losses depended on the strict diet, they seldom learned proper techniques of maintaining their slimmed-down figures. Studies have documented that more than 90 percent of fast weight-lossers eventually gain back most, or all, of the weight they lost.

Also, studies have shown that repeated cycles of weight loss and gain are unhealthy, leading to elevated blood cholesterol and heart disease. Statistically, it's healthier to remain somewhat overweight (no more than 10 percent above ideal weight), rather than engaging in hopelessly repetitive efforts to lose weight.

I'm glad your husband enjoyed initial success; I hope he can continue to keep his weight under control without a formal and expensive program. As you've discovered, obese diabetics can often eliminate or reduce medicine once they begin to lose weight — and keep it off. This is because the amount of insulin or anti-diabetic medicine is directly related to the quantity

and quality of food that is eaten; with less intake, there is less requirement for insulin and other medicine.

The long-term risks of weight-gain/weight-loss cycles for diabetics are more serious, because this pattern makes it harder for the doctor to make proper adjustments in medicine. However, I'd feel more com-

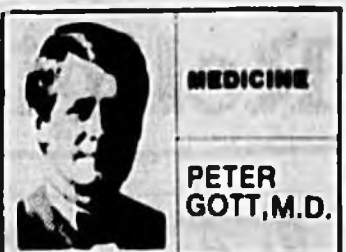

**MEDICINE**  
**PETER GOTT, M.D.**

fortable if your husband — and others like him — were to choose a reasonable diet, under the guidance of a registered dietician, that would be appropriate for long-term management.

**ACROSS**

- Killed
- Snow coaster
- Neural addr.
- Warm
- Pointed parts
- College deg.
- Dilate
- Roman
- Man — lung
- Not young
- Put helmet
- Little devil
- Booze
- Dish of cabbage
- Mobile homes
- Bereaved one
- Whole
- Very small
- Time Turner's
- Two peas — pod
- Wormlike animal
- Group of

**DOWN**

- God of love
- Exclamation of disgust
- Beyond the limit
- Airplane
- Chemical substance
- Labor gp.
- Actress
- Lupino
- Claimant
- In support of
- Indian nurse
- Big deer
- Fishes side
- Portion
- Regonal
- Many
- This (Sp.)
- 25th letter
- Curve
- Burden
- Noun suffix
- Actress
- Yoco
- Carriously
- Ballet movement
- Dog in Garfield
- do plume
- Popeye's friend Olive
- Jima
- Remote
- TV actress
- Loretta —
- Recombining
- Capital of Yemen
- Sound of ourf
- Jug
- Divorce capital
- Bottle of water
- Aircraft dimension
- degree
- Up to now
- Before Sept.
- Children
- Yorkshire river
- Husband and
- Object of worship
- Boy
- Employed by police
- Accomplishment
- The same
- No longer are
- Songbird
- Cereal grain
- Sgt.

**WIN AT BRIDGE**

By James Jacoby

There are no rules for bidding nine-card suits. Usually it's a good idea to trade on the extreme length by starting the bidding high. So South tried five clubs. West had a fair hand, but not enough in his view to stick his neck out at the five-level. So he lamely passed. That ended the auction. The opening king of diamonds was ruffed. Declarer cashed the ace of clubs and led the 10 of hearts from his hand. West did not want to waste his ace, so he played low. East took the king, and the defense was helpless. West could get the lead only with the ace of hearts. By that time the heart jack in dummy would be established for declarer to jettison his possible spade loser. Was there any way for West to know? Yes, certainly. Obviously South, with his string of good clubs, cannot have the king of spades, or he would be playing that suit. Furthermore, it's impossible that he would be leading the heart 10 from a K-10 combination. (That play would make no sense.) But the actual layout, Q-10 doubleton of hearts, is very plausible. And when that is the case, West must rise with the ace of hearts as soon as the suit is led, so that he can play a spade through the dummy's A-Q-J-10. That sets the contract — a decent result for East-West, since they cannot make anything by bidding at the five-level.

NORTH	♠ A Q J 10	♥ J 9 8	♦ M 8 7 6	♣ 10 3
WEST	♠ 8 5 3	♥ A 7 6 4	♦ A K J 10	♣ 9
EAST	♠ K 9 8 4	♥ K 8 5 2	♦ Q 10 2	♣ 2
SOUTH	♠ 7 2	♥ Q 10	♦ —	♣ A K Q J 7 6 5 4

Vulnerable: Both  
Dealer: South  
South West North East  
3♦ All pass  
Opening lead: ♦ K

**HOROSCOPE**

By Bernice Bede Osol  
**YOUR BIRTHDAY**  
March 10, 1990

Two interesting alliances might be formed in the year ahead that could have important ramifications. Valuable knowledge may be gained through one contact, while a new group of friends may be acquired through another.

**PISCES** (Feb. 20-March 20) Today you might have to make an important decision that could affect others as well as yourself. Fortunately, your judgment is excellent and that which you decide should be wise. Know where to look for romance and you'll find it. The Astro-Graph Matchmaker instantly reveals which signs are romantically perfect for you. Mail \$2 to Matchmaker, c/o this newspaper, P.O. Box 91428, Cleveland, OH 44101-3428.

**ARIES** (March 21-April 19) Your workload might be a trifle heavier over the next few days, but it can be substantially lightened if you use your head as well as your back. Begin to formulate your game plan now.

**TAURUS** (April 20-May 20) Others may have to take a back seat socially today when a dominating character who wants the whole stage alone enters the scene, but not you. You'll be more than a match.

**GEMINI** (May 21-June 20) A critical family matter can be resolved today if the discussion is conducted in a matter that will allow all to get their two-cents worth in. Everyone's input is important.

**CANCER** (June 21-July 22) Today you'll be involved with people you'll not grasp the essence of ideas as quickly as you will. Take time to render explanations when necessary.

**LEO** (July 23-Aug. 22) Don't leave anything to chance in your commercial dealings today. Insistence upon a complete disclosure of relevant facts will make the difference between profit and loss.

**VIRGO** (Aug. 23-Sept. 22) People who are not usually very supportive will be cooperative today if you approach them properly. Let them know how much you appreciate their help and how they can gain as well.

**LIBRA** (Sept. 23-Oct. 23) Things will have a way of working themselves out to your ultimate advantage today if you can keep your impatience in check. Focus on your goal, not your emotions.

**SCORPIO** (Oct. 24-Nov. 22) Projects or enterprises you personally manage or direct today have excellent chances for success. Delegate as little as possible and only to persons whose talents you trust.

**SAGITTARIUS** (Nov. 23-Dec. 21) Be flexible today where your ambitious objectives are concerned. Goals you establish can be achieved but not necessarily in the ways you first envision.

**CAPRICORN** (Dec. 22-Jan. 19) Trade upon your past experiences today so that you do not waste time on methods or procedures that have proven to be unworkable. Much of value can be accomplished if you use your head.

**AQUARIUS** (Jan. 20-Feb. 19) There's a possibility you could be more fortunate in financial matters today than you may be tomorrow. Don't let things dangle where a profit can be turned.

(C)1990. NEWSPAPER ENTERPRISE ASSN.

**ANNIE**

...HOW CAN I TELL YOU TO... LET ME HAVE YOUR MACHETE!...

BLAZE THE TREES AS YOU GO AND I'LL FOLLOW YOUR TRAIL WHEN I SETTLE WITH DRANDER KING? DO YOU UNDERSTAND?

MEANWHILE... NO USE WAITING FOR ANGELA ANY LONGER. I'LL DEAL WITH HER WHEN I SETTLE WITH NARBUCKS!

by Leonard Starr

Legal Notices

IN THE CIRCUIT COURT OF THE EIGHTEENTH JUDICIAL CIRCUIT IN AND FOR SEMINOLE COUNTY, FLORIDA... MARGARETA SABOURIN and LUCILLE GIESBRECHT, Plaintiffs, vs. SYLVESTER E. WILSON, II, et al. Defendants.

NOTICE OF ACTION TO SYLVESTER E. WILSON, II, et al. Defendants. The East Half of the Southeast Quarter of Section 22, Township 13 South, Range 31 East, Seminole County, Florida...

NOTICE OF ACTION TO SYLVESTER E. WILSON, II, et al. Defendants. The East Half of the Southeast Quarter of Section 22, Township 13 South, Range 31 East, Seminole County, Florida...

NOTICE OF ACTION TO SYLVESTER E. WILSON, II, et al. Defendants. The East Half of the Southeast Quarter of Section 22, Township 13 South, Range 31 East, Seminole County, Florida...

IN THE CIRCUIT COURT OF THE EIGHTEENTH JUDICIAL CIRCUIT IN AND FOR SEMINOLE COUNTY, FLORIDA... MARYANNE MORSE, Plaintiff, vs. DENNIS G. JAKUBOWSKI, et al. Defendants.

NOTICE OF FORECLOSURE SALE. NOTICE IS HEREBY GIVEN pursuant to a Final Judgment of Foreclosure dated February 26, 1990...

Legal Notices

IN THE CIRCUIT COURT OF THE EIGHTEENTH JUDICIAL CIRCUIT IN AND FOR SEMINOLE COUNTY, FLORIDA... CIVIL ACTION CASE NO. 89-1294-CA-P... THE FIRST, P.A., Plaintiff, vs. STANLEY J. REID, SUSAN M. REID, BAY TREE SECTION NINE, INC., JOHN DOE and JANE DOE, Defendants.

NOTICE OF ACTION TO STANLEY J. REID, SUSAN M. REID, et al. Defendants. The East Half of the Southeast Quarter of Section 22, Township 13 South, Range 31 East, Seminole County, Florida...

NOTICE OF ACTION TO STANLEY J. REID, SUSAN M. REID, et al. Defendants. The East Half of the Southeast Quarter of Section 22, Township 13 South, Range 31 East, Seminole County, Florida...

NOTICE OF ACTION TO STANLEY J. REID, SUSAN M. REID, et al. Defendants. The East Half of the Southeast Quarter of Section 22, Township 13 South, Range 31 East, Seminole County, Florida...

NOTICE OF RESOLUTION CLOSING, VACATING, AND ABANDONING RIGHTS-OF-WAY, OR DRAINAGE EASEMENT TO WHOM IT MAY CONCERN. NOTICE IS HEREBY GIVEN that the Board of County Commissioners of Seminole County, Florida...

IN THE CIRCUIT COURT OF THE EIGHTEENTH JUDICIAL CIRCUIT IN AND FOR SEMINOLE COUNTY, FLORIDA... CHESTER and MARGARET HANSEL, Plaintiffs, vs. DEAN J. OAKLEY and ROGER L. HART and JAN C. HART, Defendants.

NOTICE OF FORECLOSURE SALE. NOTICE IS HEREBY GIVEN pursuant to a Final Judgment of Foreclosure dated February 26, 1990...

Legal Notices

CITY OF LONGWOOD, FLORIDA... NOTICE OF PUBLIC HEARING TO CONSIDER ADOPTION OF PROPOSED ORDINANCE TO WHOM IT MAY CONCERN. NOTICE IS HEREBY GIVEN by the City of Longwood, Florida...

ORDINANCE NO. 98-03. AN ORDINANCE OF THE CITY OF LONGWOOD, FLORIDA AMENDING ARTICLE VIII APPENDIX A OF THE LONGWOOD CODE OF ORDINANCES...

ORDINANCE NO. 98-04. AN ORDINANCE OF THE CITY OF LONGWOOD, FLORIDA AMENDING ARTICLE VIII APPENDIX A OF THE LONGWOOD CODE OF ORDINANCES...

ORDINANCE NO. 98-05. AN ORDINANCE OF THE CITY OF LONGWOOD, FLORIDA AMENDING ARTICLE VIII APPENDIX A OF THE LONGWOOD CODE OF ORDINANCES...

ORDINANCE NO. 98-06. AN ORDINANCE OF THE CITY OF LONGWOOD, FLORIDA AMENDING ARTICLE VIII APPENDIX A OF THE LONGWOOD CODE OF ORDINANCES...

IN THE CIRCUIT COURT OF THE EIGHTEENTH JUDICIAL CIRCUIT IN AND FOR SEMINOLE COUNTY, FLORIDA... CHESTER and MARGARET HANSEL, Plaintiffs, vs. DEAN J. OAKLEY and ROGER L. HART and JAN C. HART, Defendants.

NOTICE OF FORECLOSURE SALE. NOTICE IS HEREBY GIVEN pursuant to a Final Judgment of Foreclosure dated February 26, 1990...

Legal Notices

IN THE CIRCUIT COURT OF THE EIGHTEENTH JUDICIAL CIRCUIT IN AND FOR SEMINOLE COUNTY, FLORIDA... COMMONWEALTH SAVINGS ASSOCIATION, a Texas corporation, Plaintiff, vs. FLORIDA VENTURES, INC., et al., Defendants.

CLERK'S NOTICE OF SALE. NOTICE IS HEREBY GIVEN that pursuant to a Final Judgment of Foreclosure dated February 26, 1990...

NOTICE OF PUBLIC HEARING TO CONSIDER THE ADOPTION OF AN ORDINANCE BY THE CITY OF SANFORD, FLORIDA. Notice is hereby given that a Public Hearing will be held in the Commission Room at the City Hall in the City of Sanford, Florida...

NOTICE OF PUBLIC HEARING TO CONSIDER THE ADOPTION OF AN ORDINANCE BY THE CITY OF SANFORD, FLORIDA. Notice is hereby given that a Public Hearing will be held in the Commission Room at the City Hall in the City of Sanford, Florida...

IN THE CIRCUIT COURT OF THE EIGHTEENTH JUDICIAL CIRCUIT IN AND FOR SEMINOLE COUNTY, FLORIDA... CHESTER and MARGARET HANSEL, Plaintiffs, vs. DEAN J. OAKLEY and ROGER L. HART and JAN C. HART, Defendants.

NOTICE OF FORECLOSURE SALE. NOTICE IS HEREBY GIVEN pursuant to a Final Judgment of Foreclosure dated February 26, 1990...

Legal Notices

NOTICE OF ADMINISTRATIVE COMPLAINT TO GIBBS GONTER. Case No. 89-L-741NSI. An Administrative Complaint to revoke your license(s) and eligibility for licensure has been filed against you...

NOTICE OF PUBLIC HEARING TO CONSIDER THE ADOPTION OF AN ORDINANCE BY THE CITY OF SANFORD, FLORIDA. Notice is hereby given that a Public Hearing will be held in the Commission Room at the City Hall in the City of Sanford, Florida...

NOTICE OF PUBLIC HEARING TO CONSIDER THE ADOPTION OF AN ORDINANCE BY THE CITY OF SANFORD, FLORIDA. Notice is hereby given that a Public Hearing will be held in the Commission Room at the City Hall in the City of Sanford, Florida...

NOTICE OF PUBLIC HEARING TO CONSIDER THE ADOPTION OF AN ORDINANCE BY THE CITY OF SANFORD, FLORIDA. Notice is hereby given that a Public Hearing will be held in the Commission Room at the City Hall in the City of Sanford, Florida...

NOTICE OF PUBLIC HEARING TO CONSIDER THE ADOPTION OF AN ORDINANCE BY THE CITY OF SANFORD, FLORIDA. Notice is hereby given that a Public Hearing will be held in the Commission Room at the City Hall in the City of Sanford, Florida...

IN THE CIRCUIT COURT OF THE EIGHTEENTH JUDICIAL CIRCUIT IN AND FOR SEMINOLE COUNTY, FLORIDA... CHESTER and MARGARET HANSEL, Plaintiffs, vs. DEAN J. OAKLEY and ROGER L. HART and JAN C. HART, Defendants.

NOTICE OF FORECLOSURE SALE. NOTICE IS HEREBY GIVEN pursuant to a Final Judgment of Foreclosure dated February 26, 1990...

Legal Notices

NOTICE OF HEREBY GIVEN. Notice is hereby given that by virtue of the certain writ of Execution issued out of and under the seal of the Circuit Court of Orange County, Florida...

NOTICE OF HEREBY GIVEN. Notice is hereby given that by virtue of the certain writ of Execution issued out of and under the seal of the Circuit Court of Orange County, Florida...

NOTICE OF HEREBY GIVEN. Notice is hereby given that by virtue of the certain writ of Execution issued out of and under the seal of the Circuit Court of Orange County, Florida...

NOTICE OF HEREBY GIVEN. Notice is hereby given that by virtue of the certain writ of Execution issued out of and under the seal of the Circuit Court of Orange County, Florida...

IN THE CIRCUIT COURT OF THE EIGHTEENTH JUDICIAL CIRCUIT IN AND FOR SEMINOLE COUNTY, FLORIDA... CHESTER and MARGARET HANSEL, Plaintiffs, vs. DEAN J. OAKLEY and ROGER L. HART and JAN C. HART, Defendants.

NOTICE OF FORECLOSURE SALE. NOTICE IS HEREBY GIVEN pursuant to a Final Judgment of Foreclosure dated February 26, 1990...

Legal Notices

IN THE CIRCUIT COURT FOR SEMINOLE COUNTY, FLORIDA... PROBATE DIVISION FILE NUMBER 89-10-CP... IN RE: ESTATE OF LILLIAN S. WARING, Deceased.

NOTICE OF ADMINISTRATION. The administration of the estate of LILLIAN S. WARING, deceased, File Number 89-10-CP, is pending in the Circuit Court for Seminole County, Florida...

NOTICE OF ADMINISTRATION. The administration of the estate of LILLIAN S. WARING, deceased, File Number 89-10-CP, is pending in the Circuit Court for Seminole County, Florida...

NOTICE OF ADMINISTRATION. The administration of the estate of LILLIAN S. WARING, deceased, File Number 89-10-CP, is pending in the Circuit Court for Seminole County, Florida...

IN THE CIRCUIT COURT FOR SEMINOLE COUNTY, FLORIDA... PROBATE DIVISION FILE NUMBER 89-10-CP... IN RE: ESTATE OF HOMER ALLEN REESE, Deceased.

NOTICE OF ADMINISTRATION. The administration of the estate of HOMER ALLEN REESE, deceased, File Number 89-10-CP, is pending in the Circuit Court for Seminole County, Florida...

Legal Notices

IN THE CIRCUIT COURT FOR SEMINOLE COUNTY, FLORIDA... PROBATE DIVISION FILE NUMBER 89-10-CP... IN RE: ESTATE OF HOMER ALLEN REESE, Deceased.

NOTICE OF ADMINISTRATION. The administration of the estate of HOMER ALLEN REESE, deceased, File Number 89-10-CP, is pending in the Circuit Court for Seminole County, Florida...

NOTICE OF ADMINISTRATION. The administration of the estate of HOMER ALLEN REESE, deceased, File Number 89-10-CP, is pending in the Circuit Court for Seminole County, Florida...

NOTICE OF ADMINISTRATION. The administration of the estate of HOMER ALLEN REESE, deceased, File Number 89-10-CP, is pending in the Circuit Court for Seminole County, Florida...

IN THE CIRCUIT COURT FOR SEMINOLE COUNTY, FLORIDA... PROBATE DIVISION FILE NUMBER 89-10-CP... IN RE: ESTATE OF HOMER ALLEN REESE, Deceased.

NOTICE OF ADMINISTRATION. The administration of the estate of HOMER ALLEN REESE, deceased, File Number 89-10-CP, is pending in the Circuit Court for Seminole County, Florida...



A complete description and a copy of the ordinance shall be available of the office of the City Clerk for all persons desiring to examine the same. All parties in interest and citizens shall have an opportunity to be heard at said hearing.

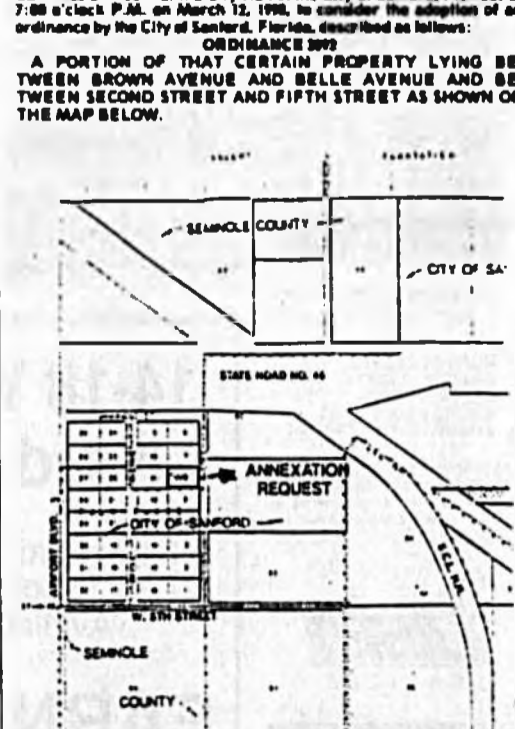

A complete description and a copy of the ordinance shall be available of the office of the City Clerk for all persons desiring to examine the same. All parties in interest and citizens shall have an opportunity to be heard at said hearing.

PUBLIC NOTICE

SUMMARY OF TWO YEAR PLAN. The Private Industry Council of Seminole County, announces that it will be submitting a two year plan of services under the Job Training Partnership Act and the Wagner Peyer Act...

Each full service local office in the Job Service system offers both labor exchange and employability development as standard services to job seekers. The goal is to match job seekers efficiently and effectively with appropriate job opportunities...





# YOU ALWAYS PAY LESS AT MAGIC ISUZU

**MARCH IS GRAND OPENING MONTH!!!**

**\$0 DOWN**

**8.3% APR\***

**\$175<sup>92</sup> per month**



BRAND NEW

**ISUZU I-MARK**

\*K413326

**\$0 DOWN**

**8.3% APR\***

**\$185<sup>55</sup> per month**



BRAND NEW

**ISUZU TRUCK**

WITH AIR

\*K233607

**\$0 DOWN**

**8.3% APR\***

**\$228<sup>32</sup> per month**



BRAND NEW 4x4

**ISUZU TRUCK**

\*K203491

\*Based on 60 month financing at 8.3% APR plus tax & tag w/approved credit

**\$350,000 Inventory Liquidation On**

**Budget RENT-A-CARS!!!**

**9.3% APR\*\***

**ON THESE SELECT BUDGET CARS**

\*\*for 36 month financing w/20% Down Plus Tax and tag w/approved credit.

1990  
NISSAN  
MAXIMAS

1990  
LEBARON  
CONVERTIBLES

1990  
TOYOTA  
CAMRYS

1990  
PLYMOUTH  
LASERS

1990  
NISSAN  
240 SXs

1990  
TOYOTA  
COROLLAS

1990  
FORD  
MARK III VANS

1990  
PLYMOUTH  
GRD. VOYAGERS

1989  
FORD F150  
XLT LARIATS

1989  
FORD E250  
12 PASS. VAN

1989  
TOYOTA  
PICKUPS

1989  
ISUZU  
PICKUPS

1989  
TOYOTA  
CAMRYS

1989  
ISUZU  
IMPULSES

1989  
LINCOLN  
TOWN CARS

1989  
MUSTANG s.o  
CONVERTIBLES

**DON'T PAY NEW CAR PRICES!!**

OTHER USED CAR SPECIALS\*\*

<p><b>OUT THESE SUPER PRE-OWNED SPECIALS</b></p> <p>***Plus Tax &amp; Tag</p>	<p><b>88 TOYOTA TERCEL</b> AC Auto, 4 Dr #1885</p> <p><b>*6988***</b></p>	<p><b>88 JEEP WRANGLER</b> 2 Dr, 4Dr 227128</p> <p><b>*9788***</b></p>	<p><b>88 CHEVY BERETTA</b> 2 Dr, Burgundy 337034A</p> <p><b>*7688***</b></p>	<p><b>87 FORD ESCORT GT</b> 4 Dr, White 118687A</p> <p><b>*6987***</b></p>	<p><b>86 MERCURY COUGAR</b> 2 Dr, Silver K231950A</p> <p><b>*5986***</b></p>	<p><b>85 MERCEDES 380SL</b> Roadster, 2 Dr, Red P241</p> <p><b>*33,185***</b></p>	<p><b>FACTORY AUTHORIZED SERVICE</b></p> <p><b>\$1295</b></p> <p><b>LUBE, OIL, FILTER</b></p> <p><b>On Isuzu Cars &amp; Light Trucks</b></p>	
	<p><b>88 TOYOTA HILUX TRUCK</b> 8200 White #1889</p> <p><b>*5988***</b></p>	<p><b>88 GMC S15 PICKUP</b> Black P169A</p> <p><b>*6988***</b></p>	<p><b>87 TOYOTA CELICA</b> 2 Cr, Blue P113A</p> <p><b>*8987***</b></p>	<p><b>87 CHEVY S10 BLAZE</b> 2 Dr, Beige P152</p> <p><b>*7887***</b></p>	<p><b>86 HYUNDAI EXCEL GL</b> 4 Dr, White P127B</p> <p><b>*3986***</b></p>	<p><b>85 ISUZU 4x4 PICKUP</b> Beige P138</p> <p><b>*5985***</b></p>		
	<p><b>88 SUBARU GL</b> 4 Dr, Blue #1158</p> <p><b>*6988***</b></p>	<p><b>88 FORD MUSTANG</b> Convertible, Red #116</p> <p><b>*10,788***</b></p>	<p><b>87 NISSAN PICKUP</b> Hardtop, Silver P238</p> <p><b>*5987***</b></p>	<p><b>86 TOYOTA VAN WAGON</b> White #116</p> <p><b>*7986***</b></p>	<p><b>86 DODGE D50 PICKUP</b> Reg P192B</p> <p><b>*4986***</b></p>	<p><b>85 FORD ESCORT SW</b> Light Tan P163</p> <p><b>*3985***</b></p>		
	<p><b>88 OLDS CIERA</b> 4 Dr, Gray L28580A</p> <p><b>*7988***</b></p>	<p><b>88 CHEVY Z28 IROC</b> 57 Red L205282A</p> <p><b>*13,988</b></p>	<p><b>87 ISUZU PICKUP</b> Dark Blue P232</p> <p><b>*5287***</b></p>	<p><b>88 PONTIAC GD. PRIX LE</b> 2 Dr, Burgundy L214358A</p> <p><b>*9788***</b></p>	<p><b>86 BMW 325</b> 2 Dr, Beige L24460A</p> <p><b>*13,989***</b></p>	<p><b>85 FORD BRONCO X</b> 2 Dr, Blue &amp; Silver P132A</p> <p><b>*8885***</b></p>		

**OPEN 7 DAYS**

M-F til 8:00

Sat. til 6:00 • Sun. til 5:00

In Florida  
Toll Free

1-800-966-MAGIC



Local 323-MAGIC (6244) Orlando 843-MAGIC  
4165 N. HWY. 17-92, LONGWOOD  
1/2 mile S. of Flea World

**ON THE SPOT FINANCING  
IMMEDIATE DELIVERY  
WITH APPROVED CREDIT**

WE OFFER  
FINANCING...



BARNETT BANK  
SUNBANK  
AMERICAN SAVINGS