

Sanford Herald

Serving Sanford, Lake Mary and Seminole County since 1908

86th Year, No. 7 - Sanford, Florida

NEWS DIGEST

BRIEFS



Herald Photo by Roger Harnack

The new U.S. Highway 17-92 bridge is about 25 percent completed. The project is expected to wind up in April, 1994.

Bridge closings announced

SANFORD — The U.S. Highway 17-92 bridge at the St. Johns River will continue to remain closed to large boats during the next two weeks, opening only during times the Rivership Grand Romance is scheduled to pass.

Other than periodic openings, the bridge will be closed from 6 a.m. until 7 p.m. each business day while a barge drives pilings for the bridge replacement. Normal openings will occur throughout the evening and on weekends.

This week's scheduled openings are:

- Monday: no openings
- Tuesday: noon and 2 p.m.
- Wednesday: noon and 1 p.m.
- Thursday: noon and 2 p.m.
- Friday: no openings.

Next week, the opening schedule will be:

- Monday: normal openings.
- Tuesday: noon and 2 p.m.
- Wednesday: noon and 1 p.m.
- Thursday: no openings.
- Friday: noon and 2 p.m.

The bridge clearance is about 14 feet.

Sentencing delayed

The scheduled sentencing Friday of former professional football player Lewis Billups in a Federal Court in Lexington, Ky. was delayed one week when the defense attorney filed additional papers.

Billups' sentencing on a charge of making threats over interstate telephone lines is set for September 3.

After sentencing on the federal charge, Billups is expected to be returned to Seminole County to face charges of sexual battery on an impaired person, extortion, conspiracy and burglary.

Public discusses Bubble

ALTAMONTE SPRINGS — Members of the Geneva Freshwater Lens Task Force will listen to ideas and comments from members of the public on whether the Geneva Bubble needs additional protection and how to do it.

The task force was created by the Legislature this year to study current regulations and determine whether additional safeguards are needed to preserve the isolated water supply. The task force must report its recommendations to legislative leadership in December.

Anyone interested in commenting may do so between 12:45 p.m. until 2 p.m. Wednesday at Eastmonte Civic Center in Altamonte Springs. The center is located off Longwood Avenue, County Road 427, south of State Road 436.

Access Jeb Bush

Computerized politics, your dream has come true. Jeb Bush, prospective GOP candidate for governor, will communicate with the public in a live, computer forum Monday evening on the Florida Today NewsLink Forum on CompuServe.

Bush, son of former President George Bush, has opened his campaign account for the governor's race, but has yet to formally throw his hat in the ring.

Subscribers to the CompuServe service, equipped with computer and modem, can participate from 6:30 p.m. until 7 p.m. by accessing NewsLink at code GOFLATODAY.

INDEX

Business.....10A	Health/Fitness.....8A
Classified.....9-12B	Horoscope.....8B
Comics.....8B	Movies.....7B
Crossword.....8B	Nation.....7A
Dear Abby.....7B	People.....5-7B
Deaths.....5A	Sports.....1-4B
Editorial.....4A	Television.....7B
School Scene.....8A	Weather.....2A
Florida.....2A	World.....7A

Emily may change things.



Partly cloudy with a 70 percent chance of afternoon showers and thunderstorms. High in the upper 80s to low 90s. Wind east 5-10 mph.

For more weather, see Page 2A

Double murder

Bodies of man, woman found in Sanford apartment

By VICKI DeSORMIER
Herald Staff Writer

SANFORD — Apartment residents complaining about a foul odor led to the grisly discovery Friday of two badly decomposed bodies Sanford police believe were murdered.

Police Saturday had not confirmed the identity of the man and woman, but are treating the investigation of the deaths as a double homicide.

Though the cause of death was also not immediately evident, Sanford Police Commander Dennis Whitmire said there was evidence to point to a murder.

"All we really know for sure," he said, "is that there was a male and a female and that they had been there for five to six days."

He said the bodies were badly decomposed and it was difficult to tell much more based on an initial investigation.

"We are not sure even if they are the tenants of the apartment," he said.

See Murder, Page 7A



Herald Photo by Roger Harnack

Lizzie Blake, a neighbor near the apartment where the bodies were found, breathes through her scarf to allay the foul odor about which residents complained.

What is best for students?

Why parents want kids out of area school

By VICKI DeSORMIER
Herald Staff Writer

SANFORD — Frustration. That's it. Pure and simple frustration with a system unwilling to budge on the issue of equal funding and equal programs for students on the north end of the county.

That, and nothing else, was what a group of parents said forced them to pull their children out of Sanford Middle School, take up residence in Lake Mary and ask the school board

See Parents, Page 5A

1992-1993 SCHOOL YEAR

In an attempt to explain the Sanford Middle School story, we submit the following facts.

MIDDLE SCHOOLS	Sanford	Lakeview	Greenwood
Student Pop.	880	1,052	1,517
Number of infractions	7,474	3,773	3,381
Infractions as a % of Student pop.	850%	359%	223%
Repeat offenders	275 = 32%	355 = 34%	130 = 9%

Herald graphic by Cheryl Smith

* Data is from Infraction Summary Reports provided by the Seminole County School system.

Principal says district is trying harder

By VICKI DeSORMIER
Herald Staff Writer

SANFORD — Bill Moore, principal of Sanford Middle School, wrote a letter to Supt. Paul Hagerty when he first took over the helm of the school in November 1992.

In that letter he detailed what he saw as the problems and the advantages at his school. Some of the problems are the same as those presented by a group of parents who this year transferred their children out of Sanford Middle School, into

See Principal, Page 5A

Farm is home to all creatures



Herald Photo by Ed Korgan

Joan Hartlef gets a kiss from Bandit, a handicapped raccoon.

Hurt animals loved, cared for by nurse

By ED KORGAN
Herald Correspondent

GENEVA — What do Cherry, Bambi, Dudley, Bandit, Ricky, Rosie and Miss Piggy have in common?

They are all wild animals brought to the Hartlef Farms Wildlife Rehabilitation Center in Geneva because they were found injured in some manner. Joan Hartlef is the guardian angel of all these helpless critters. Daily she takes in these birds and animals, up to 1500 or better per year, and nurses them back to health.

Approximately 70-75 percent of them are released back into the wild when they show the obvious signs that they have recovered. Those, like Bambi, that cannot be released become permanent residents at HFWR and are cared for by Hartlef.

See Animals, Page 6A



WAY BACK WHEN

JULIAN STENSTROM

How Ramey Field got its name

Morning y'all! Remember the July 4th column about Duane LaFollette's letter concerning the Navy's naming the Sanford Naval Air Station "Ramey Field" back in June of 1958?

Folks, that letter opened the door to quite a yarn we're going to share with you today. Duane was just a youngster at the time. He told us about his Navy dad taking him to the base one Saturday morning for a haircut at the Navy Exchange. As they entered the gate, Duane wrote, there was a sign near the Marine guardhouse indicating SNAS was now "Ramey Field."

See Stenstrom, Page 7A

County focuses on your tax bill, again

By J. MARK BARFIELD
Herald Senior Staff Writer

SANFORD — Once again Monday, Seminole County commissioners will take up their main tax proposals for the 1993-1994 budget.

Commissioners plan to reduce the property tax, but are considering increasing the gasoline tax, utility tax and garbage fee to pay for various programs. They were scheduled to vote on the three "revenue enhancements" last Tuesday, but due to the illness of commissioner Bob Sturm, decided to put off the decision until he could attend.

Despite the proposed increases, few people attended last week's meeting. Most did oppose the spending, but said they preferred them to be placed in the property tax so they could get an income tax write-off.

Monday's meeting will be held on the third floor of the County Services Building, beginning at 1:30 p.m.

To help raise about \$1 million per year for mass transit services, commissioner will consider raising the countywide gasoline tax by a penny. The increase would add about \$1 dollar to the annual cost of driving a car presuming 24,000 miles are driven in a 20 miles-per-gallon car.

The gasoline tax would be borne by anyone buying gas in Seminole County.

Commissioners will also consider increasing the county utility tax from 4 percent to a maximum 7 1/2 percent to raise about \$3 million annually for stormwater studies and repairs. The county has been financing stormwater expenses through the property tax, but County Manager Ron Rabun suggests shifting it to a revenue source paid by only non-city folk.

According to county estimates, a resident paying \$87 for electricity, \$17.75 for water and \$46 for local telephone service now pays \$3.26

See Taxes, Page 7A

FLORIDA BRIEFS



Family unisex bathrooms debut

PLANTATION — A unisex bathroom geared toward families opened Friday.

Instead of taking little girls into the men's room or little boys into the women's room, adults and youngsters of the opposite sex can both use the family restroom.

"I think it's a good idea," said mall shopper Kim Vickers of Hollywood, whose sons are 8 and 10 years old. "I won't let them go into the men's room (alone) and they feel uncomfortable in the ladies' room."

The unisex bathroom at the Broward Mall was designed to better meet the needs of shoppers with children, and features both junior-size and adult-size toilets and sinks. Even the hand driers and mirrors are at different levels.

The bathroom also has a couch for nursing mothers and a diaper changing area.

Parents say the new restroom, near the mall's food court, is a convenient alternative to the regular restrooms. The sign on the door reads Family Restroom.

"It's a great idea. It's unisex," said shopper Elizabeth Vega of Plantation.

Testing of addiction drug begins

3 MIAMI — Researchers at the University of Miami next month will conduct the first scientific human experiments in this country on a drug that could possibly cure cocaine, heroin and alcohol addiction.

The drug, ibogaine, is found in the root of a West African plant, the iboga. It was used by the Bwiti African tribe in ritual ceremonies.

Ibogaine was popular on the streets of San Francisco and New York before the federal government classified it in 1970 as having no medical use.

Researchers say addicts in the Netherlands have reported success with the drug.

Lead UM researcher Juan Sanchez-Ramos cautioned that ibogaine's potential as a treatment for drug addiction — and possible side effects — cannot be determined until the drug has been properly tested.

"It could have zero impact or it could revolutionize drug therapy," Sanchez-Ramos said.

But if ibogaine works, UM researcher Deborah Mash says, it could have lasting rewards for American taxpayers.

Another bitter custody feud

TAMPA — In another complex custody battle, baby Kara Goss is caught in a legal tug-of-war between a Florida couple and a Texas man who says he is her father and wants her.

"I hate to make them play King Solomon, but that's the way it is," Donald Carr said of the judges who will be asked to decide who should be Baby Kara's parents — he and his wife, Christine, who are trying to adopt Kara, or the young Texas man.

The Carrs, who live in Tampa, may have the odds against them in their attempt to adopt Kara, now a month old. William Jardina, 17, of San Leon, Texas, has said all along that he will not give her up.

"Your Tampa people are dead in the water," said University of Houston law professor Eugene Smith.

He said the situation is the same as the Baby Jessica case, in which a Michigan girl was returned to her biological parents last month after living most of her life with a couple that tried to adopt her.

"Under Texas law, which is going to govern this thing, the consent of the father of an illegitimate child is required," said Smith, who wrote the family code in Texas. "He would have rights in Texas, which is the place of the birth of a child, and in such of a situation, Florida would recognize Texas law."

From Associated Press reports

NEWS FROM THE REGION AND ACROSS THE STATE

Zigzagging Emily turns north

Floridians cross fingers that hurricane will keep going

By CAROL PUGH
Associated Press Writer

MIAMI — Zigzagging Hurricane Emily took a slight northwest turn Saturday, eliciting a tentative collective sigh from Floridians and concern among those in South Carolina, where memories of Hurricane Hugo remain fresh.

"We would love to have it miss us," Florida Gov. Lawton Chiles said. "We'd love to have it miss the United States entirely, and just stay on a northern course."

Hurricane specialist Miles Lawrence said, "My own personal stress has eased up now that I know it appears it's not heading towards south Florida."

The National Hurricane Center in suburban Coral Gables said the storm was moving west-northwest at 9 mph Saturday, and was about 900 miles east of Florida and 400 miles south of Bermuda with top sustained winds near 80 mph. Forecasters say the storm could hit land Tuesday.

It was expected to increase in intensity to a Category 3 hurricane within 72 hours, with winds exceeding 111 mph. At 5 p.m. EDT, Emily was centered at

latitude 28.3 north and longitude 67.9 west.

Hurricane watches may go up Sunday. Areas of concern ranged from central Florida to the Carolinas, said Bob Sheets, director of the hurricane center. But he wasn't ready to say the storm would miss south Florida: "I don't think we can sound the 'all clear' here."

Kate Hale, emergency chief for Dade County, was more optimistic: "This isn't our storm."

At the Windjammer lounge on the Isle of Palms, S.C., about 50 people paused from their revelry to watch a televised news conference and hear some words of caution from Charleston Mayor Joe Riley, who went through the devastating Hurricane Hugo in 1989.

"I think people are definitely worried about it," said Kal Dilling, a bartender at the Windjammer, known for its pre-hurricane parties. "I'd hate for it to hit here again. Hugo went right on through us last time."

Elsewhere in South Carolina, the Charleston County Emergency Preparedness Division has put all county agencies on 24-hour alert.

Red Cross: Central Florida not prepared

By NICK PFEIFAU
Herald Staff Writer

The Central Florida Chapter of the American Red Cross believes Central Florida is not prepared to handle a hurricane even if it strikes elsewhere in the state. The shortfall is in the lack of volunteer help.

When Hurricane Andrew struck South Florida last year, an estimated 6,300 people fled to be fed and sheltered by the Central Florida Red Cross unit. Experts estimate if another hurricane were to head toward Florida's coastal areas, Central Florida could be faced with sheltering as many as 100,000 evacuees.

In a statement released earlier this week, the organization reports, "Central Florida is not yet ready with enough volunteers to staff, for an extended period, the 25 to 30 shelters that would be needed."

They also say families, "who falsely believe that living inland is protection," are also

poorly prepared.

The Red Cross suggests, "Families need to plan carefully by preparing a disaster plan and a well-stocked disaster supplies kit."

Volunteers would provide 95 percent of Red Cross services, are needed for damage assessment, feeding and sheltering, to administer health services, to obtain and disperse information regarding disaster victims and to serve as caseworkers. They are also needed to interview families to determine what assistance is needed.

The Central Florida Chapter of the Red Cross is offering several free training courses to prepare volunteers as disaster relief workers. Disaster planning brochures are also available free of charge at the Red Cross offices, 705 W. S.R. 434 in Longwood, and 5 N. Bumby in Orlando.

To register for the training courses, or for additional information, phone the Longwood office at 332-8200.

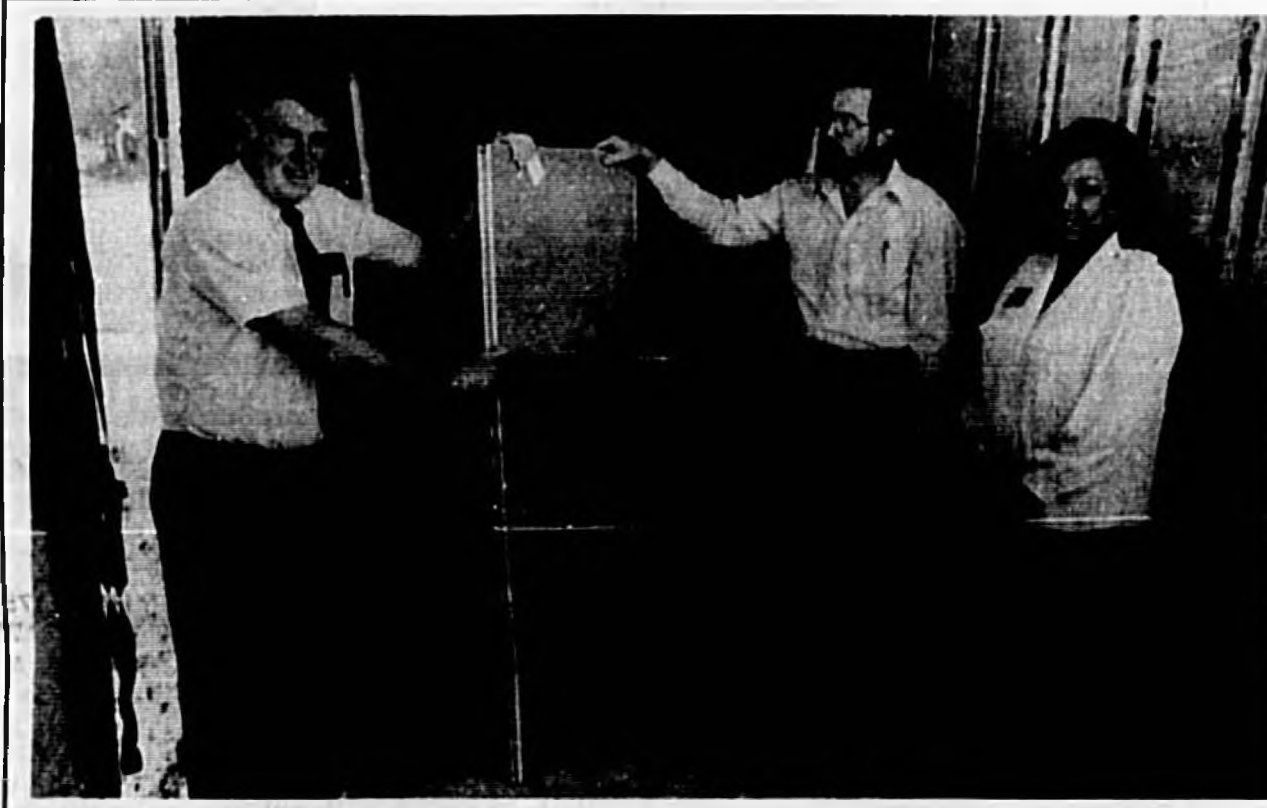

Sprucing up the schools

Seminole County schools superintendent, Dr. Paul Hagerty, helps Southern Bell regional manager Larry Strickler unload the Wanstay Moving and Storage truck provided by Customer Service manager Ariens Colbert in Sanford. On the truck are about 300 panels of various sizes and shapes donated by Southern Bell to the school system, which was polled previously for need. The panels, which can be used decoratively or as room dividers, will be distributed to area schools.

Herald Photo by Tommy Vincent

Third anniversary of Gainesville slayings: No trial

By RON WORD
Associated Press Writer

GAINESVILLE — It has been more than 1,000 days since a killer invaded the apartments of five young Gainesville college students in a bizarre orgy of sexual assault, mutilation and murder.

There has been no trial, no conviction — but there was an arrest after the most expensive murder investigation in state history.

Defense and prosecution attorneys have been working to prepare their cases for a trial or trials scheduled to begin in January for Danny Harold Rolling.

The 39-year-old Louisiana drifter, the prime suspect for more than 2½ years, faces five counts of first-degree murder and three charges each of sexual battery and burglary.

If Rolling is convicted, the state has said it plans to seek the death penalty. He already is serving five life terms for a series of burglaries and robberies in the days following the killings.

More than 100 hours of depositions have been taken this summer from dozens of witnesses in sessions attended by prosecutors and defense attorneys. There reportedly were 209 state witnesses.

"For Alachua County, this case has had the impact of a hurricane in several respects and has ravaged the coffers," said Will Irby, a spokesman for the State Attorney's Office.

"It was the most extraordinary and expensive murder investigation in Florida history," Irby said this week.

Current estimates place the cost of the case at \$6 million, he said.

Alachua County is seeking \$1.2 million from the state under Florida's new Violent Crimes Act to help pay the costs of Rolling's trial.

Circuit Judge Stan R. Morris is currently considering a defense motion and had held a closed hearing on breaking the case into three separate trials — one for each of three crime scenes.

Phone calls to the Public Defender's Office to discuss their trial preparations were not returned.

Three years ago, as students moved into apartments and prepared for classes in the stifling August heat, the murdered and mutilated bodies were of Christina Powell, 17, and Sonya Larson, 18, of Deerfield Beach, were found Sunday, Aug. 26, 1990, inside their apartment at Williamsburg Village.

The next horrifying discovery came a few hours

later when the body of Christa Hoyt, 18, of Archer, was found in her apartment. Her decapitated head had been placed on a bookshelf and she had been sexually assaulted.

Students began huddling together in their apartments, arming themselves and fleeing Gainesville in terror.

The bodies of Manuel Taboda of Carol City and Tracy Paules, of Miami, both 23, were found on Tuesday, Aug. 28, at the apartment they shared at Gatorwood Apartments. They had been stabbed to death, just as the other victims were.

Investigators from the Gainesville Police Department, Florida Department of Law Enforcement, the Alachua County Sheriff's Office and the University of Florida Police Department formed a task force to investigate the serial slayings.

LOTTERY

MIAMI (-) Here are the winning numbers selected Friday in the Florida Lottery:

Fantasy 5.
The winning numbers for Friday night were 01-02-17-20-26.



Sanford Herald

Sunday, August 29, 1993
Vol. 86, No. 7

Published Daily and Sunday, except Saturday by The Sanford Herald, Inc. 300 N. French Ave., Sanford, Fla. 32771

Second Class Postage Paid at Sanford, Florida and additional mailing offices.

POSTMASTER: Send address changes to THE SANFORD HERALD, P.O. Box 1867, Sanford, FL 32772-1867.

Subscription Rates
(Daily & Sunday)
Home Delivery
3 Months \$18.00 \$34.00
6 Months \$32.00 \$62.00
1 Year \$78.00 \$148.00

Florida Residents must pay 7% sales tax in addition to rates above.

Phone (407) 322-2811.

THE WEATHER

LOCAL FORECAST

Today: Partly cloudy with a showers likely and thunderstorms mainly during the afternoon. High in the upper 80s to low 90s. Wind east 5-10 mph. Rain chance 70 percent.

Tonight: Partly cloudy with a chance of showers and thunderstorms. Low in the mid 70s. Light wind. Rain chance 40 percent.

Saturday: Partly cloudy with showers likely and thunderstorms a good possibility. High near 90. Wind southeast 10 mph. Rain chance 70 percent.

EXTENDED OUTLOOK

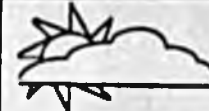

SATURDAY
Cldy 88-73



SUNDAY
Cldy 89-73



MONDAY
Cldy 90-73



TUESDAY
Cldy 90-73



WEDNESDAY
Cldy 90-73

MOON PHASES



TIDES

SUNDAY SOLUNAR TABLE: Min. 3:50 a.m., 4:05 p.m.; Maj. 9:55 a.m., 10:15 p.m. **TIDES:** Daytona Beach: highs, 6:35 a.m., 7:12 p.m.; lows, 12:34 a.m., 12:42 p.m.; New Smyrna Beach: highs, 6:40 a.m., 7:17 p.m.; lows, 12:39 a.m., 12:47 p.m.; Cocoa Beach: highs, 6:55 a.m., 7:32 p.m.; lows, 12:44 p.m. ----- p.m.

STATISTICS

The high temperature in Sanford Friday was 81 degrees and the overnight low was 72 as reported by the University of Florida Agricultural Research and Education Center, Celery Avenue.

Recorded rainfall for the period, ending at 5 p.m. Saturday, totaled .0 of an inch.

The temperature at 5 p.m. today was 81 degrees and the overnight low was 72, as recorded by the National Weather Service at the Orlando International Airport.

Other Weather Service data:
 Friday's high.....88
 Barometric pressure...29.98
 Relative Humidity....63 pct
 Winds.....E 12 mph
 Rainfall.....trace
 Sunset.....7:50 p.m.
 Sunrise.....7:02 a.m.

FLORIDA TEMPS

City	Hi	Lo	Pct
Daytona Beach	88	73	.02
Fort Lauderdale	86	74	.00
Fort Myers	80	72	.00
Gainesville	87	70	.29
Jacksonville	88	71	.03
Kay West	91	79	.01
Lakeland	84	71	.74
Miami	91	75	.00
Pensacola	91	75	.1
Sarasota	89	72	.02
Tallahassee	92	72	.13
Tampa	89	72	.17
Vero Beach	89	72	.1
W. Palm Beach	89	73	.24

BEACH CONDITIONS

Daytona Beach: Waves are 1-3 feet and choppy. Current is to the north with a water temperature of 84 degrees. **New Smyrna Beach:** Waves are 2 feet and glassy. Current is north, with a water temperature of 85 degrees.

BOATING

St. Augustine to Jupiter Inlet —
 Sunday: Wind southeast 10 knots becoming 10 to 15 in the afternoon. Seas 2 to 4 feet with moderate east swells increasing by afternoon. Bay and inland waters a moderate chop. Scattered showers and thunderstorms. Sunday night: Wind southeast 5 to 10 knots.

NATIONAL TEMPS

Temperatures indicate previous day's high and overnight low to 8 a.m. EDT.

City	Hi	Lo	Pct	Wind
Anchorage	69	54		cr
Atlanta	92	73		cr
Atlantic City	90	71		cr
Baltimore	93	73		cr
Billings	79	50		cr
Birmingham	96	71		cr
Bismarck	73	51		cr
Boise	83	49		cr
Boston	96	77		cr
Burlington, Vt.	89	75	.02	cr
Charleston, S.C.	82	78		cr
Charleston, W. Va.	93	70	.38	cr
Charlotte, N.C.	93	71		cr
Cheyenne	85	51		cr
Chicago	94	67		cr
Cleveland	94	75	.04	cr
Concord, N.H.	92	64		cr
Dallas-Ft. Worth	96	74		cr
Denver	71	54		cr
Des Moines	80	65	.18	cr
Detroit	96	72	.01	cr
Honolulu	89	74		cr
Houston	92	76	.09	cr
Indianapolis	91	73		cr
Jackson	93	73	.02	cr
Kansas City	93	80	.46	cr
Las Vegas	100	77		cr
Little Rock	97	76		cr
Los Angeles	85	68		cr
Memphis	95	76		cr
Minneapolis	93	69		cr
Mobile	95	77	.58	cr
Mpls-St. Paul	77	58		cr
Nashville	97	71	.37	cr
New Orleans	94	72	.17	cr
New York City	96	76		cr
Oklahoma City	98	70		cr
Omaha	93	76	.04	cr
Philadelphia	94	76	.19	cr
Phoenix	81	74	.19	cr
Pittsburgh	94	72		cr
Portland, Maine	93	79		cr
Portland, Ore.	96	74		cr
St. Louis	96	74		cr
St. Louis, Mo.	95	74		cr
St. Paul	93	74	.20	cr
Seattle	73	57		cr
Washington, D.C.	93	75		cr

POLICE BRIEFS

Suspect in thefts charged

Todd Andrew Greene, 30, 210 Acorn Drive, Longwood, was arrested at the sheriff's office in Sanford on Thursday. Deputies said on Aug. 17, someone had removed in excess of \$300 in items from a residence on Spring Cove in Altamonte Springs. Greene was arrested after being called to the sheriff's office for questioning. Among items reported stolen were a ladies watch, a fondue pot, an air conditioning unit, two shirts and nine cans of beer. The pot and air conditioner were recovered by deputies. Greene has been charged with grand theft.

Arrest in bank robbery

Sheriff's deputies have arrested Dennis Emil Dangelo, 48, of Casselberry. The arrest report said Dangelo is accused of having robbed the Nations Bank on Howell Branch Road on Aug. 19. The robber wore a stocking mask and carried a large semi-automatic handgun. Deputies said after he obtained an undisclosed amount of money from the teller, he left the bank, took off the mask, and was seen by five witnesses. The witnesses eventually were able to learn his identity, and he was arrested at his residence Thursday. Dangelo has been charged with armed burglary.

Drug arrest

Darren Steven Lawrence, 23, 1313 Olive Avenue, Sanford, was arrested by Sanford police Tuesday. Officers said they saw him in a parking lot at French and 13th Street, involved in what was suspected as a drug deal. They followed him to Park Avenue and 13th Street and stopped his car. Following a check of his person, and his car by a K-9 drug-sniffing dog, he was placed under arrest. Lawrence has been charged with possession of cocaine with intent to distribute, and possession of cannabis, under 20 grams.

Stolen car spotted

Sanford police arrested James Lenard Pritchard, 29, 146 Academy Avenue, Sanford, within a block of his residence on Tuesday. An officer reported seeing a car which had been listed as stolen, being driven in the area. When the officer went to investigate, he reported finding the car parked, and Pritchard standing near a home in the 100 block of Academy Avenue. He was arrested on a charge of grand theft auto, and driving with a suspended/revoked license.

Victim identifies burglar

Festali Calderon, 39, 218 W. 12th Street, Sanford, was arrested by Sanford police Thursday. He was apprehended in connection with a residential burglary on July 27 in the 600 block of Oak Avenue. At the time, the burglar was reportedly confronted by a woman resident, and fled from the area. The woman reportedly identified him from a photograph. Calderon was charged with burglary to an occupied dwelling.

Cigarette theft

Kenneth McGill, 27, 2450 Byrd Avenue, Sanford, was arrested by Sanford police Thursday. Officers responded to a call from a convenience store on W. 25th Street, reporting a man had taken three cartons of cigarettes, and driven off without paying for them. Police located the car and stopped it in the Castle Brewer Court area. McGill was charged with retail theft, and resisting arrest without violence.

Schools OK construction program

By VICKI DeSORMIER
Herald Staff Writer

SANFORD — The Seminole County school board approved plans this past week for the Academy of Construction Trades which began with the start of school on Monday at five of the six high schools in the district, including Seminole and Lake Mary.

For the last 12 months, district vocational-technical administrators and high school principals have been meeting to make the necessary arrangements with local building contractors.

They have set up a youth apprenticeship program, much like is done with the Academy of Health Careers and local medical professionals, which will find practical on-the-job study for about 100 students across the district this school year.

The program, this year will be open to juniors and seniors.

The juniors will do all of their learning in the classroom during the school year. During the summer, juniors will work in the field with their sponsoring contractor.

The seniors will receive classroom instruction the first semester of the year and then will be on the job their second semester and after graduation.

They will work full time during those periods of employment. The contractors will serve not only as employers, but also as mentors, encouraging them to work on their academics as well as on their construction skills.

"We hope this will be an opportunity for the students to see the practical applications of their school work in their work experience," Bette Hogle, the district's director of vocational and technical education, said.

In addition to encouraging the students to stick with their studies, the contractors have agreed to refuse to hire a student who drops out of school before graduation unless there

are unusual circumstances and the district approves of the student's employment.

In addition to the high school academy, the middle schools will continue to offer exploration possibilities for those who believe they might be interested in a career in construction. Year-long survey courses will begin in the ninth grade with trade-specific courses beginning in the 10th grade.

The four high schools that have begun those trade-specific courses this year are: Seminole High which will offer carpentry and electrical; Lake Mary High which will offer carpentry; Lake Howell High which will offer electrical; and Lyman High which will offer electrical.

Plans are in the works for specific courses in fire sprinkler installation and plumbing.

"The program will be a vital part of the school-to-work transition strategies that are in place in the schools," Hogle said.

Dozens of burglary charges

By NICK PFEIPAUF
Herald Staff Writer

SANFORD — Three additional charges were added to the almost three dozen others filed against Kevin Lee Smith, 19, of Sanford.

Sanford police said most of the charges against Smith are in connection with a series of burglaries and thefts in the downtown Sanford area. The latest charges were made Thursday. Police charged Smith with being involved in a burglary at Radio Shack, 3687 Orlando Drive on July 6, at which time a computer was reportedly stolen and the front window of the business was busted open. For this case, he has been charged with burglary, grand theft, and criminal mischief.

Smith also faces charges in Volusia County in connection with a sexual assault on an elderly woman.

U.S. SAVINGS BONDS
THE GREAT AMERICAN INVESTMENT

For Personal & Commercial Insurance



RICHARD RUSSI
TONY RUSSI INSURANCE
2575 S. French Ave.
Sanford
322-0285

Auto-Owners Insurance
The National Leader

1986 - 1993

Seminole National Bank

Celebrates It's
7th Year Anniversary with...

7.25% APR

New Vehicle Financing
100% of Sales Price, excluding taxes, tag & Dealer Prep
Note: \$50.00 Loan Processing Fee
APR is based on 36 month financing.

Sanford's Independent Bank

Sharon Dykes
251 W. 1st St.
330-5190

Andrea Krzeise
1780 Airport Blvd.
322-0921

FDIC

CITY OF LONGWOOD, FLORIDA NOTICE OF PUBLIC HEARING

NOTICE IS HEREBY GIVEN BY THE CITY OF LONGWOOD FLORIDA, THAT THE CITY COMMISSION WILL HOLD A PUBLIC HEARING AT THE LONGWOOD CITY HALL, 175 W. WARREN AVENUE, ON MONDAY, SEPTEMBER 13, 1993 AND MONDAY, SEPTEMBER 27, 1993 AT 7:00 P.M., OR AS SOON THEREAFTER AS POSSIBLE, TO CONSIDER THE PROPOSED BUDGET FOR FISCAL YEAR 93/94. COPIES OF THE PROPOSED BUDGET ARE AVAILABLE FOR INSPECTION BY THE PUBLIC AT THE CITY CLERK'S OFFICE, 175 W. WARREN AVENUE, BETWEEN THE HOURS OF 8:00 AM - 5:00 PM, MONDAY THROUGH FRIDAY.

GENERAL SUMMARY OF PROPOSED BUDGET F/Y 1993/1994

	GENERAL FUND	SPECIAL REV. FUND	ENTERPRISE FUND	TOTAL
CASH BALANCES BROUGHT FORWARD		\$21,000		\$21,000
ESTIMATED REVENUES:				
TAXES				
AD VALOREM TAXES 5.08 MILL	\$2,623,755			\$2,623,755
SALES & USE TAXES	\$1,515,400			\$1,515,400
FRANCHISE TAXES	\$872,000			\$872,000
LICENSES & PERMITS	\$245,340			\$245,340
INTERGOVERNMENTAL REVENUES	\$941,200			\$941,200
CHARGES FOR SERVICES	\$65,700	\$329,000	\$1,827,048	\$2,211,748
FINES & FORFEITURES	\$190,500	\$13,500		\$204,000
MISCELLANEOUS REVENUES	\$64,790	\$19,400	\$154,183	\$238,373
OTHER FINANCING SOURCES	\$675,568			\$675,568
TOTAL ESTIMATED REVENUES & BALANCES:	\$7,084,253	\$382,900	\$1,981,231	\$9,448,384
EXPENDITURES / EXPENSES:				
GENERAL GOVERNMENTAL SERVICES	\$1,456,088		\$328,095	\$1,784,183
PUBLIC SAFETY	\$3,402,367	\$22,000		\$3,424,367
PHYSICAL ENVIRONMENT		\$330,900	\$1,022,975	\$1,353,875
TRANSPORTATION P.W.	\$1,422,802			\$1,422,802
ECONOMIC DEVELOPMENT				
HUMAN SERVICES				
CULTURE & RECREATION	\$301,521			\$301,521
DEBT SERVICES	\$249,847		\$555,011	\$804,858
OTHER FINANCING SOURCES (USES)				
RESERVES	\$252,038	\$30,000	\$75,150	\$357,188
TOTAL APPROPRIATED EXPENDITURES AND RESERVES:	\$7,084,253	\$382,900	\$1,981,231	\$9,448,384

NOTICE: ALL PERSONS ARE ADVISED THAT IF THEY DECIDE TO APPEAL ANY DECISION MADE AT THESE HEARINGS, THEY WILL NEED A VERBATIM RECORD OF THE PROCEEDINGS AND FOR SUCH PURPOSES, THEY WILL NEED TO INSURE THAT A VERBATIM RECORD IS MADE, WHICH RECORD TO INCLUDE THE TESTIMONY AND EVIDENCE UPON WHICH THE APPEAL IS MADE. THE CITY OF LONGWOOD DOES NOT PROVIDE THIS RECORD.

Geraldine D. Zambri, City Clerk

CITY OF LONGWOOD, FLORIDA NOTICE OF PUBLIC HEARING

NOTICE IS HEREBY GIVEN BY THE CITY OF LONGWOOD, FLORIDA, THAT THE CITY COMMISSION WILL HOLD A PUBLIC HEARING ON MONDAY, SEPTEMBER 13, 1993 AND MONDAY, SEPTEMBER 27, 1993, AT 7:00 P.M., OR AS SOON THEREAFTER AS POSSIBLE, IN THE LONGWOOD CITY HALL, 175 W. WARREN AVENUE, TO CONSIDER RESOLUTION NO. 92-725, ENACTING A FIVE YEAR CAPITAL IMPROVEMENT PROGRAM, AS REQUIRED BY SECTION 8.07 OF THE CITY CHARTER. A COPY OF THIS RESOLUTION AND THE FIVE YEAR CAPITAL IMPROVEMENT PROGRAM ARE AVAILABLE FOR INSPECTION BY THE PUBLIC AT THE CITY CLERK'S OFFICE, 175 W. WARREN AVENUE, FROM 8:00 AM TO 5:00 PM, MONDAY THROUGH FRIDAY. A SUMMARY OF THE FIVE YEAR CAPITAL IMPROVEMENT PROGRAM IS AS FOLLOWS:

CAPITAL IMPROVEMENT PROGRAM 1993/1998

	1ST YEAR F.Y. 1993/94	2ND YEAR F.Y. 1994/95	3RD YEAR F.Y. 1995/96	4TH YEAR F.Y. 1996/97	5TH YEAR F.Y. 1997/98	METHOD OF FINANCING
GENERAL FUND:						
CITY CLERK'S OFFICE/EQUIPMENT	\$2,800	\$1,200	\$1,200	\$1,200	\$1,200	GENERAL REVENUES
PERSONNEL DEPARTMENT/EQUIPMENT	\$1,800	\$1,800	\$2,400	\$1,200	\$1,200	GENERAL REVENUES
PURCHASING DEPARTMENT/EQUIPMENT	\$1,100	\$2,300	\$4,100	\$1,100	\$1,100	GENERAL REVENUES
FINANCE DEPARTMENT/EQUIPMENT	\$5,000	\$5,000	\$5,000	\$5,000	\$5,000	GENERAL REVENUES
COMPUTER SERVICES/SOFTWARE	\$18,000					GENERAL REVENUES
CITY HALL COMPLEX	\$10,000	\$20,000				GENERAL REVENUES
UPGRADE COMPLEX	\$18,600	\$18,500	\$31,000	\$35,000	\$5,000	GENERAL REVENUES
POLICE DEPT./EQUIPMENT	\$85,850	\$104,128	\$78,930	\$93,757	\$90,000	GENERAL REVENUES
PAVING ADD. PARKING	\$19,000	\$19,000				GENERAL REVENUES
FIRE DEPT./EQUIPMENT/IMP.	\$29,583	\$89,998	\$15,000	\$165,000	\$15,000	GENERAL REVENUES
TRUCK AND AMBULANCE	\$105,000	\$35,000	\$35,000	\$250,000	\$35,000	GENERAL REVENUES
LAWN SPRINKLER SYSTEM	\$1,200	\$1,200				GENERAL REVENUES
PLUMBING DEPT./EQUIPMENT	\$1,000	\$1,000	\$1,000	\$1,000	\$1,000	GENERAL REVENUES
BUILDING DEPT./EQUIPMENT	\$1,000	\$1,000	\$1,000	\$1,000	\$1,000	GENERAL REVENUES
PARKS & REC./EQUIPMENT	\$10,000	\$3,000				GENERAL REVENUES
RAVEN PARK	\$3,000	\$3,000				GENERAL REVENUES
CANDYLAND PARK IMPR.	\$15,500	\$10,000	\$10,000	\$10,000	\$10,000	GENERAL REVENUES
REITER PARK IMPR.	\$21,311	\$5,000	\$6,000	\$10,000	\$6,000	GENERAL REVENUES
SMALL WORLD PARK IMP.	\$2,000	\$2,000				GENERAL REVENUES
SHADOW HILL PARK IMP.	\$3,000	\$3,000				GENERAL REVENUES
SANDALWOOD PARK IMPR.	\$8,000	\$8,000				GENERAL REVENUES
HIGHLAND PARK IMPR.	\$3,000	\$3,000				GENERAL REVENUES
PUBLIC WORKS ADM./EQUIPMENT	\$5,200	\$5,000	\$3,000	\$3,000	\$3,000	GENERAL REVENUES
PUBLIC WORKS ENG./EQUIPMENT	\$1,300	\$2,500	\$2,500	\$2,500	\$2,500	GENERAL REVENUES
PUBLIC WORKS STREETS/EQUIP.	\$80,450	\$55,450	\$55,450	\$15,450	\$115,000	GENERAL REVENUES
RANGLINE ROAD IMP.	\$114,750					GENERAL REVENUES
ROAD RESURFACING	\$412,839	\$368,589	\$458,058	\$400,000	\$450,000	GENERAL REVENUES
STREET LIGHT PAVING	\$88,650	\$133,289	\$133,289	\$133,289	\$125,000	GENERAL REVENUES
INTERSECTION IMP.	\$25,000	\$25,000	\$25,000	\$25,000	\$25,000	GENERAL REVENUES
SIDEWALKS/BIKEPATHS	\$34,848	\$34,848	\$34,848	\$69,696	\$35,000	GENERAL REVENUES
PUBLIC WORKS FLEET/EQUIP.	\$8,850	\$5,000	\$5,000	\$5,000	\$5,000	GENERAL REVENUES
TOTAL GENERAL FUND:	\$859,481	\$1,109,350	\$934,878	\$1,255,192	\$931,000	
ENTERPRISE FUND:						
UTILITY ACCOUNTING/EQUIP.			\$12,500			W/S REVENUES
W/S - RENEWAL & REPLACEMENT		\$250,000				W/S REVENUES
WATER MAIN REPLACE.		\$150,000	\$150,000	\$150,000	\$150,000	W/S REVENUES
WELL AT PLANT #2		\$40,000				W/S REVENUES
HIGH SERVICE PUMP	\$20,000					W/S REVENUES
SEWER INFRASTR./EQUIP.	\$800	\$50,000	\$50,000	\$50,000	\$50,000	W/S REVENUES
WATER DIVISION/EQUIP.	\$55,000	\$48,450	\$58,450	\$36,450	\$50,000	W/S REVENUES
PUMP BUILDING		\$50,000				W/S REVENUES
STORAGE TANK & PUMP			\$235,000			W/S REVENUES
LONGWOOD IND. PARK WASTEWATER SYSTEM		\$50,000				W/S REVENUES
TOTAL ENTERPRISE FUND:	\$75,800	\$596,450	\$543,950	\$236,450	\$250,000	
STORM WATER UTILITY FUND:						
PUBLIC WORKS - STREETS	\$126,400	\$134,985	\$148,985	\$150,000	\$150,000	SU REVENUES
STORM DRAINAGE EQUIPMENT	\$43,570	\$21,785	\$21,785	\$21,785	\$50,000	SU REVENUES
TOTAL STORMWATER UTIL. FUND:	\$169,970	\$156,770	\$170,770	\$171,785	\$200,000	
TOTAL CAP. IMP. PROGRAM:	\$1,105,251	\$1,862,570	\$1,649,698	\$1,663,427	\$1,381,000	

THE PROPOSED CAPITAL IMPROVEMENT PROGRAM WILL BE ACCOMPLISHED THROUGH USE OF OPERATING FUNDS, BANK FINANCING AND GRANTS.

NOTICE: ALL PERSONS ARE ADVISED THAT IF THEY DECIDE TO APPEAL ANY DECISION MADE AT THESE HEARINGS, THEY WILL NEED A VERBATIM RECORD OF THE PROCEEDINGS AND FOR SUCH PURPOSES, THEY WILL NEED TO INSURE THAT A VERBATIM RECORD IS MADE, WHICH RECORD TO INCLUDE THE TESTIMONY AND EVIDENCE UPON WHICH THE APPEAL IS TO BE BASED. THE CITY OF LONGWOOD DOES NOT PROVIDE THIS RECORD.

Geraldine D. Zambri, City Clerk

Editorials/Opinions

Sanford Herald

(USPS 461-280)
300 N. FRENCH AVE., SANFORD, FLA. 32771
Area Code 407-322-2611 or 831-9993
Wayne D. Doyle, Publisher and Editor

SUBSCRIPTION RATE:
3 Months \$19.50
6 Months \$39.00
1 Year \$78.00
Florida Residents must pay 7% sales tax in addition to rates above.

EDITORIALS

People not professions commit crimes

A Lake Mary police officer was arrested last week and charged with armed burglary. In Jacksonville, a former minister pleaded guilty to sex charges.

These are saddening situations. Unfortunately, they are not the only incidents of authority figures being charged with crimes.

People who are entrusted with the safety and well-being of others are often held too high on a pedestal. We tend to forget they are human beings capable of yielding to ill and temptations.

In each of these cases, an accusation placed against a particular individual must not be allowed to reflect on all persons in that profession. Unfortunately, this is an all-too-common occurrence.

Jokes, or casual comments which could be of a sarcastic nature, can cause a great deal of harm. Attorneys, rightly so, object to having jokes told about them. Police officers, members of the clergy, school teachers, and others have similar feelings.

Regardless of a person's profession, no one likes to have it smeared by others. Most people are proud of what they are accomplishing. They feel the same way about those who work along side them.

Members of the Lake Mary Police Department are proud of what they do. Just as in any other type of profession, they are disappointed when one of their number is accused of a wrong-doing.

People will continue to be shocked at criminal activities, and disappointed whenever public people are involved. The actions of one however, must not be allowed to reflect on all.

The Jacksonville minister has pleaded guilty to the charges. The Lake Mary police officer's case is still under investigation.

Let's not allow such situations to cause harm or degradation to others. People, not professions, commit crimes and become involved in difficulties.

LETTERS

Thanks for article

Thanks so much for Kelley Mitchell's great article promoting breastfeeding! I happened to be at the World Walk for Breastfeeding on Sunday, August 1st, when a nurse working one of the exhibit booths came over to me and mentioned she had seen the article in your paper that morning. After speaking to other health professionals at the World Walk event we realized that the *Sanford Herald* was the only paper in the area to publish information about World Breastfeeding Week events.

In working to promote breastfeeding, I know it takes participation from the whole community, not just health professionals, to educate and inform the public. The *Sanford Herald* has been very supportive in covering breastfeeding issues including the World Breastfeeding Week events, legislation on breastfeeding in public, and also the Breastfeeding Peer Counselor Program at the Public Health units.

I also appreciated you sending the photographer to the Peer Counselor Bake Sale. The picture brought more attention to the article. Thanks again!

Judy Swiatosz, LD
Breastfeeding Coordinator
Seminole County Public Health Unit, HRS
Sanford

Berry's World

TWO-THIRDS OF * TAX *
HEALTHCARE * LATEST *
CRIME * JAPAN * OLD
* BALL ON * WELLNESS
* DEFICIT * ARSON *
BARGAIN PRICE * ACHE *
SCREEECH * SEND IN
* THE PRESI *



Jim Berry
© 1993 by NEA, Inc.

Concern prompted painful move

Linda Johnson is one of the parents concerned about the educational environment at Sanford Middle School. Johnson is a parent who has been genuinely concerned about education for years. Her concern has translated into support for students and schools.

Johnson served as the parent sponsor for the Wilson Elementary School student council for two years. Simultaneously, she was the vice president of the Parent Teacher Association. Teacher Appreciation Days were superlative and Johnson was leading the preparations.

Another effort to help children, the Bookertown Tutorial Program, was also of interest to Johnson. She served as a member of the Advisory Board. She encouraged others to help and shared her time, ideas and material blessings.

Johnson's appearance before the school board was prompted by her inability to resolve real problems in any other manner. She addressed the school board and requested a change for her son from Sanford Middle School to Greenwood Lake Middle School in Lake Mary.

This was a painful step for Johnson who two years ago had gone to Sanford Middle School anticipating continuing her volunteer work. She sincerely believed that she could make a positive contribution.

As a matter of fact the children and parents



SEMINOLE
OPINION

LURLENE
SWEETING

leaving Wilson for Sanford Middle School were impressed with the new physical plant. They made known to the principal their willingness and readiness to actively participate in the school's programs.

Johnson became a mentor for one of the students. She met with the student's mother and they jointly planned how she might be of help. Johnson endeavored to assist the student develop a better self concept and better command of rudimentary language arts and mathematics skills. She tried to interest the administration in providing a realistic educational plan for him to address his obvious needs. However, nothing really happened except for his being transferred to Crooms School of Choice. Johnson was disappointed and unable to un-

derstand why the student she mentored couldn't have been educated at Sanford Middle School. He was not a discipline problem.

Johnson's son wasn't faring very well either. He had experienced physical abuse and had even been knocked unconscious. No encouragement had been received from either the school administration or the superintendent that a better educational environment for all children would be provided, therefore, an apartment was rented in another school zone.

The fact that Sanford Middle School and Lakeview Middle School are different from all the other middle schools in Seminole County is apparent by reading pages 41 and 57 of the published agenda for August 24, 1993. Those two pages indicate that a \$75,000 juvenile justice grant has been applied for to develop a pilot program to ostensibly combat truancy. The other page states "In order to provide for an additional level of control, two additional staff positions are to be used to implement the school student control plan."

The school board of Seminole County should go about the business of educating all of the children in Seminole County including those who attend Sanford Middle and Lakeview. Educating children in order that they elect to control themselves is preferable to adding "control staff."



ELLEN GOODMAN

Return to normal after vacation

BOSTON — There was a Catskill comedian who used to tell a story about his first time away from home and home cooking. After a week in Army boot camp his stomach started to feel funny. He was convinced that something was terribly wrong with his digestive system, maybe his entire body.

Well, after much medical consultation, the problem was diagnosed. For the first time in his life he wasn't suffering from heartburn.

I think about him every summer during the dangerous season of vacations. People, even presidents, get away from the office for a week or two, and if they're not careful, they lose their disequilibrium.

They wake up in the morning and feel funny. They realize that something's missing. Where has the stiffness in the neck gone? What happened to that old familiar stress lurking in the right quadrant of the brain?

They go through the checklist of personal items that are lost. The ironclad hinges that hold the jaw tight have let go and their teeth aren't doing the midnight shift of grinding. The tension band around the eyebrows has released its death grip on their mental outlook.

It becomes clear too that the medicine cabinet of over-the-counter items advertised on evening news shows has stayed untouched for days. The symptoms have disappeared. The symptom-bearers are feeling abnormal. Abnormally well.

Suddenly, the bio is feeding back subversive messages that say that unwork may be good for them. It begins to seep around the edges of their consciousness that maybe the work ethic is not the same as the pleasure principle. It occurs to them that if labor was all it's cracked up to be, we wouldn't celebrate Labor Day with a day off. We'd celebrate with overtime.

At this point in the season, any sensible adult with a decent job, a refinanced house, a non-vested pension plan, and a primal fear of ending up on a sidewalk with a shopping cart begins to panic. They begin to suffer from re-entry phobia.

For this reason, as a public service, I have assembled a handy reference sheet to grasp all during vacation. Let's not forget lest we fear this is to help us remember what is normal in the everyday workaday world.

Normal is...being woken up in the digital dawn by a radio playing a reveille of murder, mayhem, rock, roll and news of the latest failed foreign policy.

Normal is...saying the same six words to your children before the 7:30 a.m. school bus: Hurry up, hurry up, hurry up.

Normal is...getting dressed in clothes that you buy for work, driving through traffic in a car that you're still paying for, in order to get to the job that you need so you can pay for the clothes, car and, especially, the house that you leave empty all day in order to afford to live in

it. Normal is...following a time plan that requires you eat breakfast before you want it because otherwise you might be hungry for lunch before you can break for it.

Normal is...spending all day in a sick building with windows that don't open and a thermostat that is seasonally dysfunctional, in order to make the environment consistently comfy and user-friendly for the mainframe computer.

Normal is...solving complex emotional problems of sibling rivalry and adolescent moral dilemmas of right and wrong, in three-minute telephone segments in midafternoon under the disapproving eye of a supervisor who lives alone with a parakeet for which he has health insurance.

Normal is...socializing by E-mail with friends who work no more than 30 feet away.

Normal is...being required to wear a beeper so that your boss can call you out of an important meeting at the critical point in order to find out how it's going.

Normal is...sitting at a desk all day, under artificial light, eating machine food, hemmed in by four walls, with a plastic plant, a telephone, a Rolodex, a sense of "deja vu" and a manager who says you better alert "thinking outside the envelope."

And of course, normal is...being grateful for your job because in two more years, if they don't downsize or move the office to Singapore, if the company isn't bought out, the technology hasn't become obsolete, and the entire work force hasn't been put on part-time, you'll be entitled to "three" weeks off.

Now, there, don't you feel it? That old burning sensation creeping up the digestive tract. This vacation too shall pass. Pretty soon everything will be back to normal.

LETTERS TO EDITOR

Letters to the editor are welcome. All letters must be signed, include the address of the writer and a daytime telephone number. Letters should be on a single subject and be as brief as possible. The letters are subject to

JACK ANDERSON

Unchecked arms sales

WASHINGTON — Borrowing from L.L. Bean, and seasoned with a touch of Soldier of Fortune magazine, the Russians have gone into the business of selling the wares of warfare — by catalog.

A casual browser might confuse the pictures in one publication for those of a Christmas catalog. A woman appears to be modeling a new winter coat. She's standing with a wide grin amid the snowy woods, leaning up against a tree in a down jacket.

But she's really sporting a new assault weapon, not some winter fashion.

Turn the pages of this Russian weapons catalog and one finds advertisements for 20 other types of military hardware on stock: SHMEL, flamethrowers (\$3,500), "METIS-M" light anti-tank missile systems (\$98,000), and "T-80U" tanks (\$2 million).

"This material is perfect for the local warlord or small-time insurgent around the world," one Pentagon official told us. Over 14,000 aviation missiles and bombs are also being hawked — all available for pickup at a Black Sea port.

While the West worries about containing nuclear arms in the former Soviet Union, the Russians are auctioning off a small armada of machine guns, rockets, jets and other surplus conventional weapons around the world. Once fueled by the Cold War, Russian arms sales are now driven by the desperation for cold cash, by the imperative to turn guns into butter.

"Everybody and his brother is trying to get in on the sale of anything that will bring them hard currency, and armaments is one of the best," Dr. Edward Ezell, director of the Institute for Research on Small Arms and International Security, told our associate Dean Boyd.

At about \$3 billion annually, Russian arms sales have fallen to a fraction of what they once were, and remain far below the levels sold by the United States. The American share of the global arms market has almost doubled in four years to \$33 billion, while Russia has abandoned key customers in Libya and Iraq.

What alarms arms-control experts is the way these weapons are being sold. For decades, Russian arms exports were handled by a central agency, V.O. Oboronexport, which maintained sole rights to negotiate contracts and terms of delivery. Now the system has decentralized and destabilized, with numerous government agencies and even some private interests vying for market shares in munitions. Effective export policing is next to impossible. "One of the greatest concerns we have is who owns what and who has say over whether someone can sell the arms," says Ezell.

The Russians recognize the problem. During the days of the Soviet empire, the business of arms sales was a strict state secret. But in an interview with Military Technology magazine published last year, General S.A. Karaoglanov, chairman of V.O. Oboronexport, stated that the arms trade in Russia "should be centralized." Karaoglanov also took a shot at the profit-first purveyors of military hardware: "In the sphere of arms and combat material trade, nobody in Russia can equal V.O. Oboronexport... We value our reputation higher than some doubtful monetary gain, which unfortunately cannot be said of other Russian mediating organizations."



The Russians have gone into the business of selling the wares of warfare by catalog.

Parents

Continued from Page 1A

to allow their children to attend Greenwood Lakes Middle School.

"I just didn't see that the school system was meeting the needs of my children," said Linda Johnson, one of the parents. "It just gets to the point where you have to throw up your hands and say 'I'm not going to watch this any more.'"

All of the parents who removed their children from the school in the transfer have been very active in Sanford Middle School through PTSA activities and through Dividends' Mentoring programs.

According to the Dividends office records, the parents contributed a combined 634.5 hours of recorded volunteer hours at the school.

"We've worked very, very hard, but we've met nothing but resistance trying to go through the system," Simon Binge, who has an eighth grade son and a sixth grade daughter, said.

And the parents are not placing the blame on Sanford Middle School, though that school has been the brunt of much of their outcry.

"We are frustrated with the system that sends kids out of elementary school who can not read," she said. "When so many of those students come into the middle school there is only so much they can do for them. If they're going to send us those kids they should send us some help."

The parents pointed to standardized test scores from the feeder schools as examples of the problems the student body and teachers at Sanford Middle face.

At Midway Elementary School, for example, the fourth graders scored equal to or better than only 27 percent of all fourth graders who took the reading portion of the Comprehensive Test of Basic Skills (CTBS). At Pine Crest, the fourth graders scored equal to or better than 35 percent of all fourth graders who took the reading portion of the CTBS.

On the other hand, at Heathrow, the fourth graders scored equal to or better than 73 percent of all fourth graders who took the reading portion of CTBS; and at Wilson, the fourth graders scored equal to or better than 65 percent of all fourth graders who took the reading portion of the CTBS.

At Sanford Middle, the seventh graders scored equal to or better than 41 percent of all fourth graders who took the reading portion of the CTBS.

"I think they (Sanford Middle) are doing a good job against very difficult odds," she said.

The unfortunate aspect of the low test scores, she said, is that children who are unable to compete in the academic arena often seek to prove themselves physically.

"They may try to be successful through strength," she said. "It contributes to a difficult and dangerous environment."

Other parents believe there is a lack of consistent discipline that has its roots in a more lenient previous administration.

"Things have gotten better, but teachers have just gotten used to things a little more lax," Kathryn Binge said.

Johnson said her first concern was for her child. She wanted to

remove him from the environment.

But she still cares about the school system and wants to see something done for the students of Sanford, who she says have been "ignored by the Seminole County school board for years."

Johnson said that the parents who have moved their students did not make a rash decision. The frustration level grew slowly over the years while the parents tried in vain to effect some changes and felt they were being humored or ignored by district officials.

"We met repeatedly with district officials," Simon Binge said. "Nothing ever seemed to change."

The parents documented nine times, over a one year period beginning in June of 1992, that they expressed concerns to district officials, through meetings and letters regarding safety, discipline, academics, heterogeneous versus homogeneous groupings in the classroom and drop out prevention.

They met with Supt. Paul Hagerty; Willie Holt, director of middle schools; Dr. Marion Dailey, executive director of instruction; principal Bill Moore; assistant principal Roger Gardner and the school resource officer.

"They were always polite, but nothing ever changed," Kathryn Binge said.

They said Moore "inherited a difficult situation," but that a lack of cooperation from the district has made a difficult situation even more so.

"We are not blaming the teachers, either," Kathryn Binge said. "Most of the teachers have supported and encouraged us in our efforts to improve the school."

Safety at Sanford Middle

The parents said they have spent many hours on the Sanford Middle School campus during school hours.

- students walking four and five abreast along the corridors and refusing to move, forcing others to walk around them.
- repeated acts of vandalism to school and personal property.
- older, much larger students, push smaller students around.
- students try to intimidate them personally.

Kathryn Binge said that she was once in the lunchroom when a small seventh grader was being forced from his seat by a group of much larger eighth graders. She went to the table and stood. One of the larger students stood over her, she said, and attempted to intimidate her, though she said she held her ground.

And, they said, they have seen general violations of the student code of conduct, from eating in class to violating the dress code to running, horseplay and loud shouting.

Their own children, they said, have been involved in unsafe situations, though they declined to discuss the specifics of those incidents.

"There simply isn't the control there needs to be," Kathryn Binge said. "The students see they can get away with the little things and they do a little more."

SUSPENSION DATA

SANFORD MIDDLE SCHOOL			
TOTAL ENROLLMENT	852		
IN-SCHOOL SUSPENSION	153	18%	
OUT-SCHOOL SUSPENSION	143	17%	
LAKEVIEW MIDDLE SCHOOL			
TOTAL ENROLLMENT	1,078		
IN-SCHOOL SUSPENSION	284	26%	
OUT-SCHOOL SUSPENSION	165	15%	
GREENWOOD LAKES MIDDLE SCHOOL			
TOTAL ENROLLMENT	1,453		
IN-SCHOOL SUSPENSION	35	2%	
OUT-SCHOOL SUSPENSION	110	8%	

(COMPILED FROM 1991-1992 FLORIDA SCHOOL REPORT)

Herald graphic by Cheryl Brin

At Greenwood Lakes, for example, Kathryn Binge said, she saw a group of students beginning to get loud and the teachers moved in quickly to quiet them.

"Just like that," she said, snapping her fingers, "they took control."

They admit that the situation seems improved this year with controls placed on student movement and with more adult supervision, but they don't believe that it is enough.

"More has to be done to create a truly safe environment," Simon Binge said.

They point to statistics of repeat offenders in the student discipline area to show that the disciplinary measures employed by the school are, in their opinion, not working.

School district reports indicate that 32 percent of Sanford Middle students are disciplined for infractions of the code. At Greenwood Lakes, the recidivism rate is nine percent.

"We offered several possible solutions that might be acceptable," Simon Binge said, "but none of them was implemented."

He said, for example, they suggested an after school program that would be open only to those students who would meet certain behavioral standards.

"We thought we would offer them the carrot rather than the stick," Binge said.

The school has made several changes but, the parents said, it is not enough.

"It is still an unsafe environment," Kathryn Binge said. "We wanted our children out of that environment and now we can concentrate on making the Sanford schools better without fearing for our children."

The academics

The parents said that the disruptive students also do poorly in class and need special attention to correct deficiencies in their education and to get them on track for high school.

The problems begin in the elementary grades, they said. The feeder schools, especially those in some of the lower socio-economic areas, they said, are not doing an adequate job of educating the youngsters.

"They just don't have the money to offer the students the kind of attention and programs they need," Johnson said. "They aren't funded equally. They have to start with the elementary schools giving those who need it more money to help these students."

Kathryn Binge agreed. "It can't start in the middle schools," she said. "It has to start back in the elementary schools."

District statistics show that a majority of students at Sanford Middle School begin their education at schools in lower socio-economic areas: Hamilton Elementary, Goldsboro Elementary, and Midway Elementary, though there are some students from Wilson Elementary (where all the students in this transfer attended), Heathrow Elementary, and Lake Mary Elementary.

The former schools, the parents point out, are the ones that consistently score lower on standardized tests. The latter, they said, score toward the top of the scale.

The middle school is brought down when students who are reading at a second grade level, they said, are put into class with students who are reading at or above their own grade level.

"The move is more toward the heterogeneous style of teaching," Kathryn Binge said. In a heterogeneous classroom, students of all abilities are grouped together. The idea is, school district officials said, for the students of higher abilities to help those of less ability come up to their level.

On the whole, the district has moved away from homogeneous (students of similar abilities grouped together) groups and toward various styles of heterogeneous groupings.

At Sanford Middle School, for example, principal Bill Moore said, each team has one advanced class and the rest of the students are grouped together.

Moore said he believes that students of varying ability levels should be grouped together and believes it will be best for the students.

"It upsets me that parents would say, 'I don't want my kid in a class with someone with lower CTBS test scores,'" he said. "I don't know if that's very American."

At Greenwood Lakes Middle School, the students are also grouped heterogeneously as well, but the differences in their abilities is a bit less, principal Ted Barker said. Basic and some average students are grouped together and some average and advanced students are grouped together.

Barker said that grouping students of too divergent abilities benefits no one. "If you don't teach them where they're understanding,

School board member pushes for solutions

By VICKI DeBORMIER
Herald Staff Writer

SANFORD — School board member Larry Strickler said he is glad the Sanford Middle School parents did what they did.

Parents of four students came before the school board last week to tell officials they were renting an apartment in Lake Mary so they could put their children in Greenwood Lakes Middle in Lake Mary. The parents did not want to remain in the Sanford Middle School zone.

"It puts everything out on the table for everyone to see," he said. "We have to look at this and see why the parents who were so involved in the school have just given up hope."

He said the district has worn rose-colored glasses for far too long and they need to see what the problems are and really make some changes. The process has started, he said, but it isn't happening fast enough.

"If we don't get to the point where we're trying to meet some of the needs of these students," Strickler said. "We're going to have a conti-

nuing growing gap between the haves and the have nots."

Strickler said that he has suggested to Supt. Paul Hagerty that a county-wide task force be formed to identify problems in the schools and to recommend solutions.

He suggested that the group be formed and come back to the school board with solutions within six months.

"This is not something we can wait on," he said.

He said the group of 12 to 15 people made up of all ethnic groups and genders needs to be formed quickly and charged with identifying the problems in the school system.

The group should be comprised of parents, teachers, students, administrators, non-instructional employees, representatives of the business community and social service providers.

"They need to meet two or three times and come up with solutions," he said.

He added that Sanford Middle School's problems are no different than those at any other middle school in the district and that the committee would help make Sanford Middle a safer school with a more acceptable learning environment.

they (the students) get frustrated," he said.

The parents who had their youngsters transferred out of Sanford Middle School believe that Barker's philosophy is a more acceptable one.

"If you have too many students at the bottom of the scale," Simon Binge said, "you just bring the other kids down."

Will they give up?

The parents said they are not giving up on Sanford schools however.

They removed their students from what they believe is a dangerous environment and from a school that is not conducive to the best education they

can give their children.

That, they said, frees them up to fight the battle to improve the Sanford schools on a new level.

"We don't have to worry about them and their safety," Kathryn Binge said. "But we want to continue doing what we can."

They said they will continue to mentor the students they have been working with during the last two years. They will continue to go to meetings and to try to work with district officials to bring about change.

"We still live in Sanford and we want to bring change to the Sanford schools," Simon Binge said. "Let's not try and blame anyone for this. Let's try to make some changes."

Principal

Continued from Page 1A

Greenwood Lakes Middle School in Lake Mary.

"They just didn't want to wait long enough for the solutions to take effect," Moore said of the parents. "Changes can't just come overnight."

Moore said he told Hagerty that there was a lack of black male role models in the teaching staff and administration at Sanford Middle. He believed that the minority male students at the school need to have strong males of their own race to give them guidance, encouragement and, if need be, discipline.

This year, the school has added a black male assistant principal, two black male teachers and a Hispanic teacher.

"We've added some very important role models for these students," he said.

Moore said he told Hagerty that the district needs to make changes in the feeder schools so that students do not come to his school unable to do the work at the middle school level. He said the district has begun to look into the problem, but that concrete changes have not yet been made.

"They can't expect to do everything all at once," Moore said. "It is a slow process."

He addressed a need for more social workers at the school.

"We need a full time social worker, one who can go out into the community and work with students and parents in the community," he said.

That has not yet come about and Moore said the school still needs more guidance counselors to deal with some problems

□ See Principal, Page 6A

DEATHS

TOMASA APONTE
Tomasa Aponte, 65, E. Normandy Boulevard, Deltona, died Friday, Aug. 27 at Orlando Regional Medical Center in Orlando.

She was a homemaker who was born April 10, 1928 in San Lorenzo, Puerto Rico. She moved to Central Florida in 1987 from Bronx, NY. She was a member of St. Clare Catholic Community Church in Deltona and of the Adjuntas Social Club.

She is survived by her husband Frank; her daughter Francis Cruz of Bronx, NY; her brother Ralph Delone of Bronx, NY; her sister Gloria Rivera of Toa-Alta, Puerto Rico; and her mother Providencia Reyes of Toa-Alta, Puerto Rico.

Stephen R. Baldauff Funeral Home, Orange City, in charge of the arrangements.

LAURENCE EUGENE HIGDON
Laurence Eugene Higdon, 47, 4th Street, Chuluota, died Friday, Aug. 27 at Central Florida Hospital, Sanford.

An industrial electrician, he was born Oct. 13, 1945 in Panama City, Florida. He was a Methodist who moved to Central Florida in 1949. He served in Viet Nam in the U.S. Navy.

He is survived by his wife Heidi; his daughters Tiffany Shay of Chuluota, Michelle Wallace of Lusby, Md., Tanya Leggett of Brandon, Miss., and Teresa Rooks of Pearl, Miss.; his father Eugene of Orlando and four grandchildren.

Beacon Cremation Services,

Orlando, in charge of the arrangements.

FLORENCE GWENDOLYN ROES

Florence Gwendolyn Roes, 101, Belltower Avenue, Deltona, died Thursday, Aug. 26 at Central Florida Regional Hospital, Sanford.

She had been an operator for Bell Telephone in St. Louis for seven years. Born in Ft. Erie, Canada on Dec. 18, 1891 and moved to Central Florida 24 years ago. She was an Episcopalian. She was a flower show judge in Kansas City, had been a member of the Azalea Garden Circle in Kansas City, the Red Cross WWZ, KC, the Ikenobo Floral Art Society where she was a Kalden; she was a member of the Semper Fidelis Study Club of Kansas City.

She is survived by her daughter Marjorie Roes of Deltona; two grandchildren and six great-grandchildren.

Stephen R. Baldauff Funeral Home, Orange City, in charge of the arrangements.

EDWARD WILLIAM WAHBY

Edward William Wahby, 65, E. Union Circle, Deltona died Saturday, Aug. 28 at Central Florida Regional Hospital in Sanford.

A sales representative for AAA Motor Club in Chicago, he was born May 15, 1928 in Chicago. He was a member of the Lutheran Church of Providence. He was a sergeant in the U.S. Army who served in the Korean War and earned the Korean Service

Medal, the Combat Infantry Badge and the United Nations Service Medal with three bronze stars. He was a member of the Deltona Hills Golf and Country Club, the DeBary VFW Post 8093 and the Orange City DAV.

He is survived by his wife Jean; his son Robert of Nashville, Tenn.; his daughter Janet Wahby of Chicago; his sister Ester Dibelka of San Diego,

Calif. and one grandchild. Stephen R. Baldauff Funeral Home, Orange City, in charge of the arrangements.

HUNT MONUMENT CO.
DISPLAY YARD

May 17-82 - Fort Park
Ph. 330-6000

Gene Hunt, Owner
Bronze, Marble & Granite



Caring people is one of the things that makes Brisson Funeral Home special. "Bill" Welborn, is a licensed funeral director with over 20 years experience in the funeral business. Caring people is what you expect and what you get at

322-2131

BRISSON FUNERAL HOME

905 LAUREL AVE., SANFORD

A member of the Carey Hand Funeral Home Tradition - Est. 1890

Compare the Difference

- ✓ We do not charge interest on pre-need installment payments - most others do.
- ✓ We refund 100% of all monies paid, at any time, for any reason - most others do not.
- ✓ We do not charge sales tax on merchandise - most others do.
- ✓ We are locally owned and operated - many are not.

BETTE R. O'BRIEN
JIM SCHUTEMAN

Gramkow Funeral Home
Locally Owned and Operated Since 1956
500 E. Airport Blvd., Sanford, FL 32773
322-3213

Animals

Continued from Page 1A

Bambi is a white-tailed deer, native to the Florida woods, swamp and secluded hammocks of Seminole County near Lake Harney. He was brought to HFWRC when several young boys rescued him from a pack of wild dogs. The same dogs had evidently killed his mother. Bambi's rescue at a young age, necessary attention provided from bottle feedings, and dependence on Hartlief, has made him unreleasable. To release him would spell certain death. He is oblivious to his natural predators and has replaced his fear of man with love. Bambi's companions are Molly and Nicky. Nicky is an offspring of Bambi and Molly. He will be released into the wild this fall when other young bucks are normally released from their mothers.

Cherry is a southern fox squirrel who has been at the refuge center for two years. Hartlief said, "Cherry broke her right forearm when she was young and has arthritis of the spine. Some people in Casselberry raised her in a small cage. She didn't exercise and never had any space to climb around in. She had no strength to her pectoral muscles. Well, she got loose, climbed a tree and fell. Cherry was brought to me to set her broken arm."

She continued, "I set it. She went into shock and I almost lost her so I took it off and the bones had to heal the way they are now. She later developed the arthritis in her spine. She spends her winters in an aquarium in the house on a heating pad. Her spine just virtually freezes up in the winter, but she does real well outside during the summer."

Hartlief is a former registered

nurse. Her love for the outdoors and the animals drew her away from the environment of a hospital. Every little animal or bird that comes into her home is cared for with tender love that comes from her heart naturally. She is the doctor, nurse and administrator of this refuge. When it comes time to look for donations of food, cages, medicines or just about anything that can be used to make the critters more comfortable, who do you think does the job?

Dudley is a Muscovy duck who has had her trials and tribulations. She has been rescued and snatched from death several times. Hartlief said, "A lady found her with a bunch of little ducks that were being sold. She was the weakest of all. The other ducks were picking on her. The top of the beak is flesh coated and they picked that membrane off it. The beak then began to dry. The beak had to be lanced so that it could grow back normally."

"Later on she ate a bunch of nails and screws. My son picked her up one morning and she actually had a nail coming through her. A vet told us she couldn't live another year. That was about three years ago. We fed her and said prayers for her and she made it. In her last bout with death she got brilliant and stuck her head in a hawk's cage. The hawk thought she was food and ate half her head. So she lost half her head, part of her brains and an eye. She lived again and is still quacking."

Miss Piggy and her companion, Wilbur, are wild boars. "Not so wild," said Hartlief. "I have had them since they were babies. When Miss Piggy cleans herself off she smells just like maple

syrup."

The yard is filled with cages that have been donated by many different people and clubs. One of the cages is the home of Ricky, Rosie and Bandit, three playful raccoons, who because of their physical handicaps, will never be released back into the wild. Another cage holds some of the more handicapped ducks and birds that cannot survive around the competition outside the cage.

Other cages include hawks that have broken wings and broken legs, peacocks that are too tame to be put back into the wild, and ducks that have been born blind or with cataracts. All these hurt animals are depending on one person's love to keep them going.

About mealtime, they all begin to get excited. It seems like every little critter recognizes this wonderful lady with the soft voice as she gets closer to their cages to feed and talk to them.

Hartlief Farms accepts any donations that anyone wants to give. If it can't be used to help the animals then it is held and used to barter for medicine and food that is in constant need. The phone number is 407-349-1127.



Molly and Nicky share a meal in the peaceful environment Hartlief has created for them.

Principal

Continued from Page 5A

facing the students.

He believed the behavior of students on his campus can be dealt with better through social services rather than through strict disciplinary action.

"You're not going to change behavior by being tougher on the kids," he said. He noted that the "needs are different here" at Sanford Middle and said that the staffing formulas have to be different at the school to meet those needs. He said that his staff has been very willing to accept change and direction and has made many adjustments to improve the school and the education for the students.

He said that many of the problems Sanford Middle School is facing are due to the attitude that dominated the district for a while before Hagerty took over the top spot in June of last year.

"We went through a period of time where they felt if it ain't broke don't fix it, but what they didn't realize that if you don't constantly work at something, it will break," he said.

Moore said that was "one of the advantages" of having an appointed superintendent. The school district, viewed as a

business, will constantly monitor itself and make improvements. Under an elected superintendent, he said that attitude does not exist.

Moore said that at Sanford Middle there has been an increase in the visibility of the administrative staff. There has been a marked decrease in horseplay and running by students, he said, because of the visibility of the administrators around campus.

Moore said that his letter to Hagerty also included requests for improved facilities at the school and increased technology.

A \$135,000 grant has brought some technological advances to the school, he said, and there have been some improvements to the campus. While the main buildings of the school are less than two years old, he noted, there are still parts of the campus that are older and are more deteriorated.

"That is something we are still working on," Moore said.

Moore said he is still "extremely disappointed" that the parents chose to remove their children this year.

"I just think they should have given us another year," Moore said.

Do You Believe That One Minute Can Change Your Life?

HCA Central Florida Regional Hospital

17-92 On Lake Monroe
1401 West Seminole Blvd. • Sanford, FL 32771



Now there's something really important you can get in one minute—an exam for prostate cancer. And you can get it free.

Every year, about 130,000 men are diagnosed with prostate cancer...and 32,000 actually die from it. But the good news is that prostate cancer can be treated and cured if caught early.

What should you do? Get an exam. HCA Regional Hospital is offering a **free prostate cancer exam and PSA testing on Saturday, September 18, from 9:00 a.m.-1:00 p.m.**, by appointment. This free exam is available to all men over the age of 50, or those over the age of 40 who have a history of prostate cancer or who are African-American. One of our board-certified urologists will perform the procedure.

Call the HCA Prostate Screening Hotline for your appointment today. Space is limited. It will only take a minute...and it might be the most important 60 seconds of your life. Call 321-4500 (from West Volusia County, call 668-4441, from Orlando, call 628-8797), extension 7738.

The Urology staff at HCA Central Florida Regional Hospital: Anthony Arcidia, M.D., Michael Friedman, M.D., Gonzalo Human, M.D., and Charles Witten, M.D.



Resolving The Crisis
Restoring The Confidence

AUCTION

RESIDENTIAL, COMMERCIAL AND INVESTMENT PROPERTIES

Located Throughout North & Central Florida

Improved commercial properties, including office buildings/retail, strip shopping center, unimproved commercial land, single family homes, condominiums, unimproved residential properties, located in Orlando, Winter Park, Kissimmee, Lakeland, Tampa, Ft. Pierce, Port St. Lucie, Jacksonville, Ponte Vedra Beach, Palm Coast, New Smyrna Beach, and Daytona.

Cashiers Check Required to Bid

Most Properties Selling Absolute • Broker Participation Invited

RTC Seller Financing Available on Select Properties to Qualified Buyers

To find out more about RTC financing, be sure to attend workshops as listed below. Terms and guidelines of financing, the underwriting procedures and the RTC approval process will be described, step-by-step explanation of the financing application will be given, and RTC required documents and forms will be provided.

Financing Workshops

Jacksonville • September 2 - 7:00 P.M.
Sea Turtle Inn, 1 Ocean Boulevard, Atlantic Beach, FL

Tampa • September 13, 7:00 P.M.
Sheraton Grand Hotel, 4860 West Kennedy Boulevard, Tampa, FL

Orlando • September 14, 7:00 P.M.
Hyatt Regency Orlando, 9300 Airport Boulevard, Orlando, FL

All properties will be sold individually and are appropriate for all investors including small investors or small investor groups.

Auction Dates and Times

Orlando, FL • Sept. 20, 7:30 P.M.

Tampa, FL • Sept. 21, 7:30 P.M.

Vero Beach, FL • Sept. 23, 11:00 A.M.

Jacksonville, FL • Sept. 23, 7:30 P.M.

For a brochure and terms of sale call:

1-800-255-9401

Coordinated by the RTC Atlanta Sales Center, Hudson and Marshall, Inc., and Asset Property Disposition, Inc.
Asa Marshall, III - Auctioneer #AU0245; Real Estate #0389047
Hudson and Marshall, Inc., Licensed Brokers, 1197 Hwy. 1, Rockledge, FL 32955

BENITON HANSTON CHERYL LEGG

Promotion Extended
This September 29th

THE BIG SALE

\$50 OFF

OUR BEST LENSES

Save \$50 off our best lenses when you purchase a complete pair of prescription glasses (frame and lenses). Minimum purchase of \$159 after discount. Best lenses include Pearle Lens, Pearle Thin Lens, Pearle No Reflection Lens and Pearle Ultra Lens packages.

\$80 OFF

TWO PAIR OF GLASSES

Save \$80 when you purchase two complete pair of prescription glasses (frame and lenses). Minimum purchase of \$199 after discount. Multiple prescriptions allowed.

WE ACCEPT COMPETITORS' COUPONS

Present any competitor's "Buy One, Get One" or "Dollar Off" coupon for glasses, and we'll match their offer with identical frame and lenses. Offer may not be combined with any other offer, coupons, discounts or insurance program discounts. Offer subject to product availability. Coupons must be presented at time of purchase. Some restrictions apply.

PEARLE VISION CENTER

Sanford
SEMINOLE CENTRE
(near Wal-Mart)
Monday - Friday 9 am - 6 pm
Saturday 9 am - 5 pm
323-5000

Independent Doctor of Optometry located next door.

\$35 OFF ONE PAIR OF GLASSES

Save \$35 off any complete pair of prescription glasses (frame and lenses). Minimum purchase of \$99 after discount. No other coupons, discounts or insurance program discounts apply. Offer excludes EyeBuyys and any other frame and lens combination pricing. Coupon must be presented at time of purchase. Offer valid only at participating locations. Offer Expires 9/25/93.

PEARLE VISION

CNM

No other coupons, discounts or insurance program discounts apply. Offers exclude EyeBuyys. Valid at participating locations through 9/6/93. Pearle, Pearle Vision Center, Pearle Vision Express, Pearle Eye-Tech Express and EyeBuyys are trademarks of Pearle, Inc. ©1993 Pearle, Inc.

BENITON HANSTON CHERYL LEGG

NATIONAL BRIEFS



Cross burning law held unconstitutional

ANNAPOLIS, Md. — Maryland's highest court struck down a state law against cross burnings, ruling that while such acts may be offensive, they are still protected as free speech by the U.S. Constitution.

U.S. Supreme Court rulings make clear that burning a cross or other religious symbol qualifies as speech under the First Amendment, the Maryland Court of Appeals said Friday in a unanimous ruling.

Assistant Attorney General Gary Bair said he did not know if the state would appeal to the Supreme Court.

The decision affirmed a lower court ruling dismissing charges in two cases. In one case, a cross was burned on the property of a black family; in the other case, on public property.

The Maryland law, adopted in 1966, made it illegal to burn a cross on private property without permission of the landowner and notifying the fire department. The state argued the law was constitutional because it was enacted to protect property owners from fires.

But the appeals court said arson laws already exist with much stiffer penalties than the cross burning law.

WORLD BRIEFS



Super-strength pot worries cops

AMSTERDAM, Netherlands — Tiptoe right on past the tulips, and take a whiff of the latest delight under the dikes. Or even take a toke.

The latest triumph of the Dutch green thumb is a super-strength marijuana dubbed "netherweed." And despite the Netherlands' live-and-let-live policy about pot use, the new crop has police worried and the government up in arms.

Netherweed is four times stronger than regular marijuana. Cultivation has more than quadrupled in recent years; what used to be a window-box hobby has developed into a cottage industry, with reports of police raids almost daily. The crop is recharging debate over the legal use of drugs in a nation that long ago dismissed the notion that illicit drugs are a public health threat.

Although neither soft nor hard drugs are legal in the Netherlands, possession for personal use is not prosecuted. Marijuana and hashish are sold in hundreds of "coffee shops," which draw droves of tourists.

But police fear netherweed could make the Netherlands a major exporter of a drug that until now was mainly imported from outside Europe.

From Associated Press reports

Murder

Continued from Page 1A

According to Whitmire, police were called to the Country Lake Apartments on Ridgewood Avenue in Sanford late Friday afternoon after residents complained of a strong, foul odor in or around apartment 35.

Whitmire said that the management of the complex was planning to move a new tenant into the apartment above, but the strong odor, which they thought might have been a dead rodent in the walls, kept them from doing that. He said the odor became stronger and more unpleasant.

Neighbors told the manager, Whitmire said, that they had not seen the residents of apartment 35 for about a week.

The management called for a uniformed officer to come out and accompany her into the apartment to check on the residents.

"When the officer went in," Whitmire said, "he saw one of the bodies and came back out to call an investigator."

Whitmire said that investigators went into the apartment and discovered a second body.

Neighbors and management were questioned by investigators, but no one told them of anything unusual they had noticed except the odor, Whitmire said.

"It's very touching. It makes you want to cry to be that close and not know what's going on," said Lizzie Blake, a neighbor who lived near the apartment where the bodies were discovered. "I took a walk around and seen the car there and I didn't pay no mind."

An employee of the management office at the apartment complex, who identified herself only as Karen, said the residents were quiet and that they "didn't hear much from them."

She refused comment beyond that.

According to Whitmire, the autopsy will be done this afternoon. Dr. Sarah Irragange, the Seminole County medical examiner, told Whitmire that, if the evidence points to the identity of the bodies as being the residents of that apartment, she will have to send to New England to obtain dental records.

"That's where they just moved from recently," Whitmire said.

The cause of death will probably be determined this afternoon.

Whitmire said the evidence in the apartment suggests that the deaths were both murders rather than a murder-suicide.

"There are some things in the apartment to suggest that the deaths are suspicious," Whitmire said. "We are treating it as a double homicide."

Roger Harnack contributed to this report.

Stenstrom

Continued from Page 1A

Duane asked why, and his father told him about a Navy flier who had been killed when his plane crashed after flying over civilian homes before coasting the pilot, Robert W. Ramey, his life when the aircraft crashed. Although he died he saved the lives of others.

I got the impression from Duane's letter the plane crashed here in Sanford. That was not the case at all. First, let me credit not only LaFollette but also retired Navy Commander J.S. "Red" Cleveland, retired Navy Commander Bill Malonowski, and retired Navy Senior Chief Bob Powell for providing the information or sources of information to present the entire story.

The plane, an A3D twin-engine carrier-based jet made by Douglas Aircraft was a photo/reconnaissance bomber. It was a part of Heavy Attack Squadron (VAH-11). It was piloted by Ramey when it departed Sanford for a bombing run on a dummy target in Lake George near Seville between Crescent City and Palatka.

Also aboard the plane was Ramey's bombardier/navigator, Aviation Ordnanceman Raymond W. Hite Jr., a 34-year-old Navy career enlisted man. A third flier aboard the ship was 33-year-old Aviation Electronics Technician Daniel H. Gerbis. It was to be a high speed run on the dummy target from an altitude of some 30,000 feet. The Sky Warrior started its dive, leveled off, dropped its bombs and began its climb back to its original altitude.

Ramey ordered Hite and Gerbis to eject. They did, but Ramey, to save the lives and homes of Seville residents, stayed with the ship.

Florida Highway Patrol officers told the Herald that when the aircraft came in over a swamp and neared the ground it exploded into two sections. The front part of the plane hit the ground first, killing Commander Ramey. The tail section then struck the ground. A portion of one of the wings struck a church causing considerable damage. However, no civilians in Seville sustained any injuries.

When Hite's parachute came down he was hurt. He was rescued and rushed to the Fish Memorial Hospital in DeLand. Meanwhile, Gerbis came through without a scratch and was flown back to Sanford by helicopter.

The only fatality was Commander Ramey. He was a 34-year-old native of Trinity, Texas. He resided in Loch Arbor during his tour of duty here with his wife, Wahnetta, his daughter April, 10, and son Robert, 8. Ramey, who would have been 73 last April 5, is buried in Oaklawn Cemetery near Lake Mary.

A story such as this spins off a number of what we newspaper folks call "sidebars." Let me share some with you. Bombardier/Navigator Hite was later commissioned a Navy officer. But in May 1961, he was killed in the crash of a Navy F4 Phantom near Albuquerque. We have no record of what happened to Gerbis.

Ramey's Sky Warrior was maintained by a crew headed by Powell who at the time was an aviation ordnanceman first class. He was known as the "plane captain." He retired as a senior chief. At 69, he resides with his wife, Alberta, (better known as "Bertie") at 2015 Holly Avenue, Sanford. Powell joined the Navy in 1941. He came to Sanford in 1956. He retired in September 1973 after 30 years.

Cleveland is a retired Navy commander, a pilot who once served at SNAS. When the base was moved in the 1960s to Turner Air Force Base at Albany, Ga., Cleveland, already retired, was named the executive director of the base by the Sanford Airport Authority after the base reverted to the City of Sanford. Red, now a longtime Rotarian, "let it slip" one day he was from Texas. Now if you believe that I've got a brand new bridge over Lake Jesup I'd like to sell you. I really think Red's

middle name is "Texas" although his initials are J.S.

Malonowski enlisted in the Navy in 1940. The native of Jersey City was a chief petty officer when he first came to Sanford in 1953. In 1955 he was commissioned an ensign and retired as a full commander. He and his wife, Doty, have made Sanford their home and reside in Pinecrest.

I've encountered some folks who believe there was a James Ramey who also served at SNAS. We chased that down but found out they were actually referring to a one-time SNAS commanding officer by the name of Rammage. When Rammage left SNAS he and his wife, Ty, a Hawaiian, returned to the Pacific. He rose to the rank of rear admiral. When he was stationed at SNAS he lived at 370 Lake Kathryn Circle in Casselberry. He had the nicest landscaped home in the area. Why? Hibbard Casselberry told me once Rammage had his place on Lake Kathryn maintained by the boys from the SNAS brig.

How would I know that? When I returned from California to Florida in 1963, I bought my home from Rammage and his wife. It's a small world.

One more late item: A plaque honoring Lt. Cmdr. Ramey was placed on a building at the base. When the city of Sanford got the base back the plaque was removed and presented to the Ramey family.

BINGO IS COMING EVERY TUESDAY STARTING SEPT. 14th.

THE AMERICAN LEGION
2874 S. SANFORD AVE
SANFORD FL
(407) 322-1652

Taxes

Continued from Page 1A

per month for the tax. If commissioners approve the increase, the monthly tax expense would increase to \$6.05.

Commissioners will also take up a proposed \$5 per ton increase in the fee charged garbage haulers to unload refuse at the county dump. The county now charges \$5. The added

revenue would help fund dump environmental protection requirements and new solid waste programs. The increase will add an estimated 54 cents to the average garbage bill of both city and non-city residents.

Individual truckload rates would also increase under the proposal. A pickup truck-load of garbage taken to the dump would cost \$7 to unload, up from \$4.

TRANSMISSION TROUBLE?

See!

Harrell & Beverly Transmissions

208 W. 28th St.
Sanford
322-8415
30 Years Same Location

We are pleased to announce that we will be accepting the previous patients of

DR. JOHN J. HAMMERLI
who has transferred your records to our office.
Dr. Peterson & Dr. Logan will make every effort to be worthy of your confidence.

Dr. Ingrid Peterson Dr. Carol Logan

BAYHEAD Eye Centre

902 E. Lake Mary Blvd., Suite 104 • Sanford, FL 32773
(407) 322-2230

AUCTION

11am, Sat., Sept. 18th
at Pinewood Sub., Deltona
5 LOTS ABSOLUTE

HIGHLIGHTS

- 3 Homesites
- 3 Model Homes
- Commercial Lot
- Office Building

• **38 Homesites** in Pinewood Subdivision - **5 Lots ABSOLUTE!** Impact Fees Paid; Water & Sewer

• **Three Homes** Luxurious 3br/2ba quality homes. (2 Homes Pictured)

• **Commercial Office Building** 1386 s.f. at 1697 Doyle Road

• adjacent 100' x 150' **Commercial Lot** with approved set of site plans; in a high growth area

DIRECTIONS: I-4 Exit 54, West to Hwy 4139, turn left; Turn left onto Graves/Howland Blvd.; Right on Wolf Pack Run; Left at the end of Wolf Pack Run onto Catalina. Look for the auction signs.

TERMS: 10% Day of Auction; Seller Financing; 10% Buyer's Premium.

On-site Preview at 1243 Catalina
Sept. 13, through Sept. 17, 1 - 6pm daily

HIBGENBOTHAM AUCTIONEERS INTERNATIONAL, LTD., INC.
Information & Free Brochure, Call
800-330-2350
813/844-6881
A Licensed Real Estate Broker

RIVERBOAT WILLIE'S

Breakfast from \$1.99
Lunch from \$2.99
Dinners from \$4.99

2565 French Avenue (Hwy. 17-92)
Sanford **324-9266**
OPEN EVERY DAY 6AM TIL 10PM

"WHAT'S HAPPENING AT THE RIVERBOAT FOR DINNER"

SUNDAY

Prime Rib
or
Fried Shrimp
(3 - 10 PM)

\$5.95

JCPenney

BACK 2 SCHOOL

FOR JUNIORS
ALL BODYSUITS ON SALE
• SALE \$11.99, Reg. \$18
ALL SWEATERS ON SALE
SALE 8.99
Reg. 15.99. COTTON CAMP SHIRT
SALE 14.99
Reg. \$22. SHORT SLEEVE RUGBY SHIRT
SALE 19.99
Reg. 24.99. JONATHON MARTIN SANDWASHED SILK BLOUSE
*HOSIERY STOCK UP SALE
20% OFF 1-5 ITEMS
25% OFF 6-11 ITEMS
30% OFF 12 or more items
• Regular priced merchandise

FOR MEN
10-30% OFF MEN'S SOCK, UNDERWEAR AND DRESS SHIRTS
• Sale 13.99, Reg. \$20
STAFFORD DRESS SHIRT
SAVE ON
• MEN'S SILK SHIRTS
• ALL MEN'S DENIM SHIRTS
ALL MEN'S SWEATERS ON SALE
SALE ON
ALL MENS JEANS FROM ARIZONA, LEVIS, LEE, BUGLE BOY
ATHLETIC SHOE SALE
SAVE ON ALL
NIKE, CONVERSE, USA OLYMPIC BRAND, ALL BOYS' & GIRLS' REEBOK SHOES ON SALE

FOR CHILDREN
NOW 19.99
BOYS LEVI'S 550™ STONE-WASHED JEANS
NOW 21.99
BOYS LEVI'S 560™ NEW AGE JEANS
ONLY 13.99
BOYS' NFL HOT SHOT PAJAMAS
NOW 19.99
GIRLS LEE 5-POCKET JEANS
NOW 14.99-16.99
GIRLS ARIZONA BASIC COTTON DENIMS IN STONEWASH AND FASHION COLORS
ONLY 29.99
BOYS AND GIRLS FASHION WIND SUITS. Sizes 8-20 and 7-14. ONLY 25.99 For Pre-School Sizes.
SELECTED BOYS AND GIRLS SOCKS AND UNDERWEAR AT BACK TO SCHOOL SAVINGS

JCPenney
Hwy. 17-92, Sanford • 323-1310

School scenes

IN BRIEF

PTSA sets meeting

SANFORD — The first Sanford Middle School PTSA meeting of the 1993-94 school year will be held on Sept. 14 at 7 p.m. After a brief meeting in the school gymnasium, parents will be invited to follow their students' schedules and to meet their students' teachers. Teachers will be discussing their programs and expectations for the new year.

Tran wins scholarship

SANFORD — Dustin Tran of Sanford is among 14 students who received scholarships from the Auxillary of Princeton Hospital. Tran got a portion of \$10,000 in scholarship money. The scholarships are granted to students who are enrolled in a Central Florida academic institution and who are pursuing a career in the health care field. Tran is a student at the University of Central Florida.

SCC offers classes at high schools

SANFORD — Beginning Sept. 7, evening college classes will be offered at Lake Howell and Oviedo high schools. The classes are a part of the Seminole Community College offerings. A total of 29 college credit Arts and Sciences and Applied Technology classes have been divided between the two schools. There will be 17 classes at Oviedo and 12 at Lake Howell. Most of the classes meet one night a week from 6 to 9 p.m. and are taught by SCC staff members. For more information, call 322-1450, ext. 723, 725 or 726.

Superintendent sees good year ahead



Paul Hagerty

School for its new and highly-acclaimed Health Careers Academy.

At the middle school level, efforts to create smaller, more flexible sub-groups within our large middle schools have been particularly effective at Jackson Heights, Lakeview, Indian Trails and Sanford Middle Schools. At the elementary level, additional staff members were hired

to help reduce class size at the lower grades in certain schools. In addition, all schools will be implementing their locally-developed school improvement plans.

As we are appropriately excited about the improvements scheduled for this year, we can be optimistic and enthusiastic. On the other hand, the problems of our society which impact our school in so many ways are becoming more intense.

While the opportunities for our motivated students have never been greater, the challenges we face with children coming to us from impoverished settings increases yearly.

In the school system, we struggle to reduce the drop out rate. The reality is that our society has an increasing number of parental drop outs.

On one hand we have the traditional problems that families in poverty have always had in trying to balance the priorities

of struggling to make ends meet with the demands of providing nature and support for their children. On the other hand, we are seeing more and more children from all income levels losing out in the increasingly hectic pace of life today as parents' lives are programmed by increasing work, social and recreational commitments.

This creates the reality where more and more, the fundamental values necessary for a respectful, safe and caring society are left to children's peers, and less so in the day-to-day home setting.

In summary, our challenges are greater than ever before, but our commitment to make a significant difference in the educational lives of our community's children has deepened and intensified.

We look forward to a good year.

Dr. Paul Hagerty, who wrote this article, is Superintendent of Seminole County Schools.

Better watch out if you're skipping class

By BARABECCA ROSIER
Herald Columnist

Lake Mary High School has instituted an important and new attendance policy. Regular school attendance is imperative if high school students are to be successful in their classes. Students who miss classes are unable to participate in the experiences, discussions, activities and special projects that are an integral part of the learning process. Last year fifty-two percent of the referrals to the Discipline Office were for attendance problems. Parents often discover that their child has missed numerous days without their knowledge.

The faculty of Lake Mary High School believes they have a solution to these problems. They have developed a new attendance policy that they believe will guarantee students' consistent attendance. This new policy comes as a result of the school's ongoing school improvement process mandated by the state. At the school board meeting on Aug. 10, the board members approved and adopted the policy for Lake Mary High School. Their ultimate goal is to better prepare students for the future, and the first step in this preparation is to get them to school.

The attendance policy is:
1. To receive credit for a class, the student may be absent for no more than 8 days per semester.
A. Parents shall be notified by mail when their child has missed three, five and eight days.
B. Reinstatement of credit may be granted by a review committee. Parents must pick up a waiver form from the attendance office and appear before the review committee. At this time, they must present documentation for valid absences as listed here: Hospitalization; doctor's appointment; court appearance; funeral; extended illness; natural disaster; traffic accident that direct-

ly involved the student.

2. Parents must call the attendance office to report their child's absence. Since absences are no longer designated as "excused" or "unexcused," no reason need be given. The school only needs to know that the parent is aware of the child's absence. However, parents and students should maintain records of dates of absences and documented reasons.
3. Religious holidays and field trips do not count as absences. Students will be excused from any examination, study or work assignment for observance of a religious holiday or because the tenets of his religion forbid secular activity at such time. Students still need to make up all work missed due to these absences. They must inform the school in writing in advance of any religious holiday they observe.

4. If a student misses more than half of a class (30 minutes or more) this will count as an absence.
5. Students who miss no more than two days may choose to exempt their semester exams. If a student exempts his exam, the final grade will be determined by the average of the nine-week grades.
6. Students shall be given a reasonable amount of time to make up any work assignments that were missed during an absence. At least one day shall be allowed for each day of missed work. A student may negotiate an alternate schedule when he experiences difficulty with arrangements.

A. Students will be responsible for arranging make-up work with the teachers.
B. The teacher's decision on make-up schedules shall be final.
C. Students shall not be assessed fees for make-up opportunities.
D. The time and place for a make-up examinations shall be scheduled by the teacher(s).

E. Long-term projects and assignments which are announced in advance by a teacher shall be submitted on the due date whether the student is present or not.
F. Students who do not complete make-up work in a reasonable amount of time shall be given a zero as the grade.
G. Students who have been suspended (out-of-school) will be allowed to make up missed work for credit.

7. Students with nine or more absences will receive their grade and can be credited with that class for promotion purposes, but would be denied credit for graduation purposes.
8. Suspensions (out-of-school) will be considered absences and students who accumulate nine total absences, including suspensions, will appear before the review committee. In addition to

the required documentation of absences, including suspensions, the committee may also request reports from the student's teacher(s) and the discipline office to help assess the student's overall progress since the suspension(s).
9. Guidelines for forming the Credit Review Committee:
A. The Credit Review Committee will consist of one administrator, one guidance counselor and three teachers.
B. At the beginning of the school year the principal will appoint the committee members. Teachers selected will be chosen from a list of volunteers. If necessary, additional committees can be formed.
C. The Credit Review Committee will meet as needed to determine credit reinstatement. In the case of seniors, the committee will meet two weeks prior to the end of the semester.

POP CULTURE™ by Steve McGarry



In the early 1980s, John Cleese appeared in a comedy revue that moved from London's West End - via New Zealand - to Broadway. During this U.S. visit Cleese met future "Monty Python" co-star Terry Gilliam, who was working on the magazine "Help." Gilliam used Cleese in a surreal photo-comic love story spoof.

1. For which show did Cleese win his 1987 Emmy for Outstanding Guest Performer (Comedy Series)?
2. Who was his co-writer on "Fawlty Towers"?
3. Whose performance opposite Cleese and Jamie Lee Curtis in "A Fish Called Wanda" won a Best Supporting Actor Oscar?

Answers: (1) Cheers, (2) The Fawlty Towers, (3) Carol O'Connell



Young musicians should take note at Stetson U

DeLAND — Fall registration for Stetson University's Community School of Music will be held on Thursday and Friday, Sept. 2 and 3 from 2 to 8 p.m. in room 354 of Presser Hall.

Under the direction of Patrice Robinson, the Community School offers outstanding music education programs for people of all ages and levels of development. They serve more than 200 students each year, she said, many of them from Seminole County.

The school offers private instruction on piano, voice, guitar and all band and orchestral instruments, as well as Orff-Schulwerk classes for children. The Orff-Schulwerk



classes allows children aged two and a half through fourth grade to actively experience music and movement in a stimulating and enjoyable environment.

There is also a children's choir for young people ages 8 to 16 and dance instruction for children ages four and up.



Seminole County School Board

What's for lunch?

- Monday, Aug. 30, 1993
Charburger on a Bun
Seasoned Green Beans
Cherry Jello with Applesauce
Milk
- Tuesday, Aug. 31, 1993
Turkey Pot Pie
Tossed Salad
Peach Cobbler
Milk
- Wednesday, Sept. 1, 1993
Hot Dog or Chill Dog on a Bun

- Seasoned Spinach
Oven French Fries
Cherry Cobbler
Milk
- Thursday, Sept. 2, 1993
Spiral Pasta with Meat Sauce
Tossed Salad
Buttered Green Beans
Garlic Roll
Milk
- Friday, Sept. 3, 1993
Pork Nugglets
Scalloped Potatoes
Baby Carrots
Juice Bar
Milk



Seen around school...

Students at Seminole High School are wearing everything from the old reliable shorts and baggy shirt to high fashion off the shoulder southwestern-inspired sets. Skirts are way above the knee short and almost to the ankle. Shorts run the gamut, too, from revealing and clingy to long and baggy. Students say they are making their own fashion rules this year, but they do try to check out what the others are wearing to be sure they don't make any big fashion errors. Still, the most popular outfit (for both the guys and the girls) for school is a pair of broken in jeans and a comfortably worn t-shirt.

Herald Photo by Tommy Vincent



Make this YOUR page

What are kids talking about in school and on the streets in your neighborhood? What's the latest in movies, books, fashion, hair, fads, trends, etcetera?

Tell us what's really going on in school. We know what the men and women in suits down on Mellonville Avenue at the school board office say is happening (that's on the front page nearly every day), but you can tell us what's REALLY happening on the front lines.

That new program or policy that the school is telling everyone is so great... is it? Do you and your friends really love it or do you want to change it? Let us know!

Of course, this is not the place to trash that teacher



who gave you an F because you didn't turn in your assignment or to put down your parents because they won't buy you that thing you just have to have. But we want your opinion on just about anything else.

Free speech is your inalienable right. Exercise it. Call us at 322-2611 or write to us at the Sanford Herald, P.O. Box 1667, Sanford, FL 32771-1667. Please include your name and phone number so we can get back to you if we need to.

We're waiting to hear from you.

Health/Fitness

IN BRIEF

Free prostate exams offered

SANFORD — HCA Central Florida Regional Hospital, along with its staff urologists, is offering free prostate exams on Saturday, Sept. 18. The exams, part of Prostate Cancer Awareness Week, Sept. 20-30, will be done by appointment only, from 9 a.m. to 1 p.m. at the hospital.

Included in the exam process is a digital rectal exam, a physical exam performed by a urologist, and an investigational blood test known as the Prostate Specific Antigen or PSA. This test measures the blood level of PSA, a protein produced by prostate cells.

The board certified urologists donating their time to this program are Anthony Arciola, M.D., Michael Friedman, M.D. and Charles Witten, M.D.

Those wishing to make an appointment for the exam should call 321-4500 ext. 7738.

Churches, blood bank join forces

SANFORD — Central Florida Blood Bank, along with four churches in downtown Sanford, is asking area donors to come out for a special blood drive Sunday, Sept. 8, from 8 a.m. to 1 p.m. at Centennial Park on Park Avenue between Fourth and Fifth streets.

First Baptist, First United Methodist, First Presbyterian and Holy Cross Episcopal are sponsoring this blood drive during a critical time for the community blood supply, a long holiday weekend.

For more information, call Francie Lundquist at 260-2088.

SSCH changes name

LONGWOOD — South Seminole Community Hospital has changed its name to South Seminole Hospital. Additionally, West Lake Hospital has now become a Psychiatric Service of South Seminole Hospital.

Hospice to open Thrift & Gift

SANFORD — Hospice of Central Florida will celebrate the grand opening of its newest Thrift & Gift Store on Monday, Sept. 27.

Located in Sanford Town Square, 1516 French Ave., the store will feature furniture as well as a wide selection of quality merchandise. Proceeds from Hospice's three gift shops help fund the Martin Andersen Hospice House, a residential facility for patients with terminal illnesses who are unable to receive Hospice care in the home.

Furniture, household items, books, crafts, gift items, medical supplies, and good used clothing will be needed on an ongoing basis.

Seventy volunteers are needed now to price, stock and staff the store. The volunteer commitment includes a two hour orientation. To volunteer or make a donation, please contact Yolande Fiola at 875-0028, ext. 479.

Here's a sampling of Hospice of Central Florida, Inc., accomplishments last year:

• Hospice volunteers donated 25,152 hours and drove 152,063 miles, resulting in a \$272,771 savings to the organization. This reflects a 44 percent increase over 1991.

• Direct home care volunteers provided patients and their families with 4,369 in-home visits.

• The T-Team filled 1,011 requests, volunteers staffed 22 health fairs, and bereavement volunteers made 196 contacts.

• Volunteers participated in 115 mailouts and processed more than 85,000 pieces of mail.

• Hospice benefited from 600 office shifts and 108 shifts for the Remembrance Tree.

• Twenty-six volunteers gave Hospice House a "spring cleaning," including interior painting. There were 950 Hospice House visits, including home-cooked meals on all major holidays.

• Thrift and Gift Shop I in Apopka celebrated its first anniversary in November 1992. Total sales exceeded \$70,000, of which \$50,000 went to benefit Hospice House. Over 1,100 donations were made to stock the store.

Year at a Glance 1992

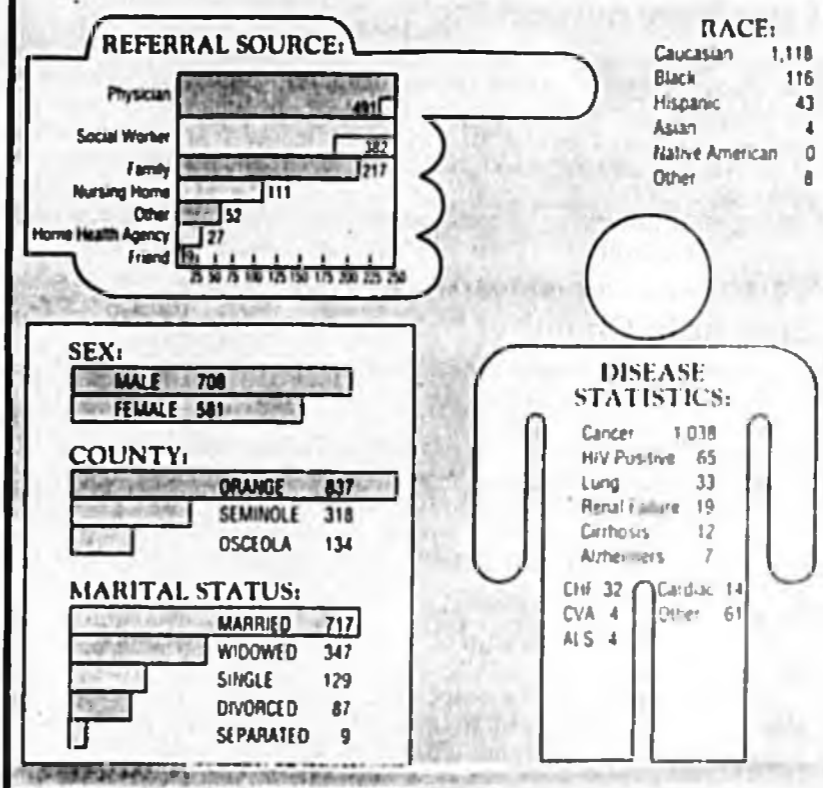

Fitness Factor

Head banger's whiplash a medical 'threat'

By IRA DREYFUSS
Associated Press Writer

WASHINGTON — Rock music now has its own malady — "head banger's whiplash."

And Dr. Marilyn Kassirer warns that, after the music ends, the malady lingers on.

The neurologist at Boston University School of Medicine concedes that she is no expert on youth culture. But she does know injuries. And she wrote up these in a case report in The Clinical Journal of Pain.

Head banger's whiplash develops when muscles that control movement of the head and neck are flexed and extended about as much as they can be, so the head and neck are rhythmically and repetitively rotated, Kassirer said.

She found it among 37 Newton, Mass., eighth-graders who took part in a five-to-seven-hour dance marathon for charity. During three heavy metal songs, dancers got their heads moving with such force that many of them developed neck pain that lasted one to three days, the article said.

"My next-door neighbor is one of them, and she told me about it," Kassirer said. The doctor followed up by surveying the young dancers on the extent of their pain.

Nine of the 11 girls and one of the six boys who danced to the heavy metal music reported pain, the article said. The association was not statistically significant for boys. But for girls, the link between dancing and pain was so strong that researchers would not consider it the result of chance.

The girls had long hair and whipped it in a circle as they danced, adding centrifugal force to the strain of the movement, Kassirer said.

The injuries had healed by the time Kassirer found out about them. The youngsters used common remedies such as aspirin and ibuprofen, although one wore a cervical collar and another used her mother's biofeedback tape, the doctor said.

The injuries were self-limiting partly because they were self-induced, Kassirer said. In whiplash that results from impact, such as a car accident, the

forces involved and therefore the extent of the injuries are greater, she said.

Also, people under 16 have remarkably elastic ligaments, which also probably helped recovery, Kassirer's article said.

Head banger's whiplash appears to be a simple case of too much strain on muscles and ligaments, commented Dr. Charles Anderson, associate coordinator of Primary Care Sports Medicine at Hennepin County Medical Center in Minneapolis.

Anderson also conceded that he is not up on all the latest dances. But he believes these dancers were stretching a bit too far and contracting a bit too forcefully.

As long as they are not banging into each other or into objects, the young head bangers should do fine, Anderson said.

In any case, listeners won't stand still. Movement gets you into the music, said Daniel Fidler, an assistant editor of Spin, a youth culture magazine in New York.

"It's kind of trippy, in a way. You get elated," Fidler said. "You are throwing your body into the music. It's like a joining

thing." At a crowded dance or concert, throwing your head around is about all the movement there is room for, Fidler said.

And it's a lot safer than other things that can go on in a concert. One example is stage diving, where people jump from the stage in the hope that others below in the audience will catch them.

"Sometimes the crowd does not catch you, and you land on your head," Fidler said.

THE EYES HAVE IT OPTICAL
Is pleased to announce
JON R. DAY, M.D.
will be providing eye examinations, contact lens fittings, treatment for glaucoma and other eye diseases at our Lake Mary location at
3825 Lake Emma Rd.
(Lake Mary Centre behind Burger King)
Call **333-2740** for appointments

Creative Cuts

Specializing in corrective work in colors, perms and cuts
Call for a FREE consultation

Full Set of Acrylic Nails - Reg. \$35 NOW \$25.00
Manicure - Reg. \$9 NOW \$7.00
Nail Specials Expires 8-31-93 (Dunlop, Dunlop, Dunlop & Dunlop)

323-8029
2666 Hiawatha Avenue, Sanford



Jon F. Sweet, M.D.

and

Edward S. Guindi, M.D.

are pleased to announce their association and the formation of

Advanced Women's Health Specialists
in the practice of
Obstetrics, Gynecology and Infertility



Drs. Sweet and Guindi were trained at one of the most advanced programs for Obstetrics, Gynecology and Infertility under the guidance of specialists from the University of Michigan and Wayne State University. Both have passed the written examination for Board Certification in Obstetrics and Gynecology.

Now accepting patients. 1403 Medical Plaza Drive Suite 207 Sanford, Florida 32771 (407) 322-3800
Office hours are by appointment.

THE NEW HAIR NOW Grand Opening Specials

PRESS & CURL	\$18	RELAXER W/ENDS TRIMMED	\$28
SHAMPOO & SET	\$10	RELAXER TOUCH-UP	\$23
LEISURE CURL	\$45	WAVE NOUVEAU	\$52

(Long Hair Extra. Prices Good Thru 9-30-93)

607 W. 25th Street, Sanford In the Park City Shopping Center Tues. - Sat. 9:30 - 6:00 **322-8711**

Guardian Manor ACLF RETIREMENT HOME & DAY CARE

NEW LOW RATES
24 HOUR SUPERVISION

DAY CARE NURSE ON STAFF PLANNED ACTIVITIES

431 E. Airport Blvd. • Sanford **323-2545**

Central Florida Pediatrics

Maritsa C. Pastis, M.D., F.A.A.P.
Diplomate, American Board of Pediatrics
is pleased to announce the association of
Brenda A. Baracka, M.D.
and
Debra A. Santasiero, D.O.



Dr. Baracka received her M.D. from Temple University School of Medicine and completed her residency training in pediatrics at St. Christopher's Hospital for Children in Philadelphia.



Dr. Santasiero received her D.O. from Southeastern University of the Health Sciences in North Miami Beach. She completed her residency training in pediatrics at Shands Hospital, University of Florida.

Dr. Baracka and Dr. Santasiero are members of the American Academy of Pediatrics and are eligible for Certification by the American Board of Pediatrics.
Central Florida Pediatrics is accepting patients and office hours are by appointment.

1403 Medical Plaza Drive, Suite 109 Sanford, FL 32771 (407)321-0085
75 Fox Ridge Court, Suite D DeBary, FL 32713 (407)668-1113

John V. Parker, M.D.

is pleased to announce the formation of his practice in

Obstetrics and Gynecology



Dr. Parker completed medical school at The Ohio State University and his residency at Arnold Palmer Hospital for Children and Women, where he was the Chief Resident.

Now accepting patients.
Office hours are by appointment.

313 N. Mangoustine Sanford, Florida 32771 (407) 321-3766

1565 Saxon Boulevard, Suite 203 Deltona, Florida (904) 532-1688

Sanford Cardiology Associates

Lawrence E. Vallario, M.D. and William J. David, M.D.

are pleased to announce the association of

Carlos P. Grullon, M.D.

Diplomat, American Board of Internal Medicine and American Board of Cardiovascular Diseases

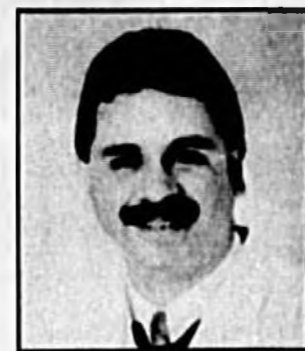

Specializing in
**Laser Angioplasty, Coronary Atherectomy
and Interventional Cardiology**

Office Hours By Appointment
(407) 322-7712

209 San Carlos Avenue Sanford, Florida 32771
1565 Saxon Boulevard, Suite 103 Deltona, Florida 32725

Business

IN BRIEF

MEETINGS

Lake Mary networking

The Business Network Int'l. is currently seeking members for the Lake Mary Chapter presently being formed. This close-contact networking and referral group will meet each Wednesday from 7 until 8:30 a.m. The purpose of the group is to increase business through a structured system of giving referrals.

For information, or details about the meeting locations, phone Nora Kramer, (407) 328-8910 or Lisa Nugent, (407) 869-2819.

Seminole Chamber money management

A three part successful money management seminar will be conducted at the Greater Seminole County Chamber of Commerce, 4590 S. highway 17-92 in Casselberry, during September and October. The seminar covers basic personal financial planning topics such as investments, lowering taxes, IRA's and other retirement plans.

The seminar is designed for people of all ages, income levels and occupations. The instructor is a registered investment advisor. No products or services will be offered or promoted at the seminar.

There is a fee of \$49 which covers all costs for a couple or single plus materials.

The seminar will be held on consecutive Wednesday evenings from 6:15 until 9:45 beginning Sept. 29. Advance registration is recommended. Phone the Chamber at 834-4404.

Winter Park networking

The Florida Venture Group will hold its monthly luncheon meeting, 12 noon, Thursday, Sept. 2, at Langford Resort Hotel, 300 New England Ave., Winter Park. FVG provides a monthly forum where inventor/entrepreneurs, institutional and individual investors and service providers such as lawyers, accountants and marketing professionals can meet for networking and forming new businesses.

Guest speaker will be Kenneth Kirkham, MBA, CPA, who will speak on "Success Story: How we grew one BBQ restaurant into a \$3 million business in three years."

For information and/or reservations, phone Dr. King in Oviedo, 365-5374.

BANKING

First Seminole celebrates

First Seminole Bank is celebrating its fifth anniversary with the announcement of record high assets, according to bank president Dennis Courson.

The bank, chartered in August, 1988 in Lake Mary, has grown from initial start-up capital of \$3.2 million to assets of \$36 million. A second office was opened in the Dr. Phillips area of Orlando in December, 1992. A third tri-county office opening is planned for late 1994.

First Seminole Bank, a locally owned and independent bank, is located at 531 W. Lake Mary Blvd., in Lake Mary.

PROPERTY

Duke sells warehouse

T.T.S. Enterprises, Inc., has leased a 5,400 square foot office warehouse building, located at 250 Power Court, Sanford. The lease is for a three year term. The lease was brokered by Jay Wood of Duke Properties, 2400 Maitland Center Parkway, in Maitland.

Stenstrom to handle Harris property

Stenstrom Realty of Sanford, 2565 Park Drive, has been named sales agent for two additional Neal W. Harris Company properties, according to Neal Harris, Jr., vice president of the company.

Stenstrom earlier had been named to handle the Harris managed property of Timacuan in Lake Mary.

Now, according to Harris, the firm will also handle sales at Lake Sylvan Cove with homes priced from \$130,000, in north Seminole County, and Chelsea Ridge, an enclave of custom homes priced from the \$150,000's located near Sweetwater Oaks.

Stenstrom Realty's total sales dollar volume exceeded \$100 million during the last few years. The firm has been in business for 36 years.

In addition to the Sanford office, Stenstrom also maintains an office at 641 W. Lake Mary Blvd., in Lake Mary.

AWARDS

Lossing honored

A.J. Lossing Transfer, 307 S. Pine Avenue in Sanford, has been rated "Excellent" by Allied Van Lines. The award was presented to the local firm based on award point percentages for the four quarters ending June 30, 1993.



Live from Flea World

Bill Patti, publicity promotions director, left, broadcasts live from Flea World Fridays from 10 a.m. until noon, and Saturdays from 11 a.m. until 2 p.m., on WTRR Radio in Sanford. With Patti, right, is Pat Bradshaw, who won a \$5 gift certificate for answering a trivia question.

Herald Photo by Roger Harnack

Shop 24-hours at Winn Dixie

By NICK PFEIFAU
Herald Staff Writer

SANFORD — One Sanford location and 15 other Winn Dixie Stores across the state have now expanded to 24 hour service. The announcement was made by Larry Beck, marketing director for the Orlando area.

"Winn Dixie realizes in today's world people do not always work the same hours or have the same shopping schedules," Beck said. "To better accommodate our customers, we would like to make shopping as easy and convenient as possible."

He continued, "Scheduling these 16 stores to remain open 24 hours a day

ensures that our customers can enjoy our variety, selection and everyday low prices at any time, day or night."

The 24 hour opening got underway this past Thursday.

In Sanford, the Winn Dixie store is located at 3818 S. Orlando Drive. The other Sanford locations will continue to operate at regular hours.

Elsewhere in Seminole County, Winn Dixie stores which are now on a 24 hour, seven day a week operation are located at 926 W. highway 436 in Altamonte Springs, and 944 S.R. 436 in Casselberry.

Beck said the stores were selected based on traffic flows in the area near the stores.

"We tried the full-day operation about four or five years ago, but it didn't work out as well as we would have liked," he said. "This time, we are doing it based on customer requests."

Beck indicated it may be a test situation. "If there is a good response, we may eventually add other stores," he said, "but in the middle of the night, there is no heavy customer flow, so we'll just be waiting to see what happens with these 16 stores."

Winn Dixie has 1,152 stores in 13 southeastern and southwestern states. The Winn Dixie Orlando area serves 105 stores in Central Florida.

Furniture store hosts gala re-opening

By NICK PFEIFAU
Herald Staff Writer

SANFORD — Farmer's Furniture, 2440 S. French Avenue in Sanford, was the setting for a ribbon cutting and re-opening celebration this past Thursday morning.

The ceremony was held by the Ambassadors of the Greater Sanford Chamber of Commerce, and visiting dignitaries from the Farmer's Furniture company.

The event was not actually a re-opening, as the store remained in operation during a complete renovation of the interior as well as exterior of the store. A number of new special rooms have been added to the store to feature items such as baby furniture, young children furniture, and Broyhill furnishings.

According to store manager Rob Moore, "I was extremely pleased that not only longtime customers and some new folks turned out, but we had such an excellent showing of business leaders from around Sanford. That's what it's all about, businesses helping each other and helping the overall city."

An estimated 75 persons



Herald Photo by Tommy Vincent

Sanford Mayor Bettye Smith officiated at the ribbon cutting for the grand-reopening of Farmer's Furniture Store. Holding the scissors is Rob

Moore, Sanford store manager, next to Gary Carter, Regional Vice President, Southern Region of Farmer's Furniture.

turned out for the special observance in the morning, with many others attending during the remainder of the day.

In conjunction with the visitation of company officials, Farmer's Furniture opened a new store in Orange City, in the

Village Marketplace, 2399 Enterprise Road.

The new 28,000 square-foot Orange City store is a full-service operation with an expansive showroom, customer service areas and a multi-level

warehouse. It also has the special Broyhill section.

The company, founded in 1949 has over 100 outlets in Alabama, Florida, Georgia and South Carolina.



Donna Squires, Heathrow Sales Associate, (from left) Gloria Sikes, Fidelity Title, Bob Baillargeon, Color Imaging and Carol Duchester of Arvida, enjoy the festivities at the Heathrow Sales Center.

Transformation at Arvida sales center

By NICK PFEIFAU
Herald Staff Writer

HEATHROW — As an ongoing re-positioning of Arvida's Heathrow, the community sales center has recently undergone a complete transformation from its early days.

To introduce the new look, Arvida hosted a grand opening ceremony at the office recently. With many of the area's top realtors and brokers at the event, the new center was unveiled to showcase a fresh, country French design.

planned residential community featuring homes priced from the low \$100's to over \$1 million, an 18 hole championship golf course, \$4 million Racquet Club, a full-service shopping center and Heathrow Elementary School.

Heathrow is located just west of the Lake Mary Blvd. exit off Interstate 4.

For additional information, phone the Sales and Information Center, 333-1400.

"In keeping with Heathrow's constantly expanding target audience, the sales center needed to be as alive and exciting as the rest of the community," said Dick Larsen, vice president of Sales & Marketing.

He continued, "The dark mahoganies and traditional furnishings of the past were much too somber. Now the sales center has a bright, friendly environment that better expresses the warmth of the community."

In place of the old look, new wall designs and furnishings now decorate the new community and real estate displays.

Heathrow's sales manager, Mark Porter said, "It's hard to believe this is the same place. The new design is perfect for families shopping for a new home."

Arvida's Heathrow is a

Keep us informed

The Sanford Herald welcomes news and announcements of business issues, classes and seminars available to the public.

The following suggestions are recommended to expedite publication:

- All items should be typed or written legibly and include the name and a daytime phone number of a person who can be contacted to answer any questions we might have.
- The deadline for publication is noon Thursday before publication.
- News releases should be sent to Nick Pfeifau.

SECURITY NATIONAL BANK

Your Mortgage Lending Specialists

- ✓ 7 Year Balloon Loans
- ✓ 15 to 30 Year Fixed Rate Loans
- ✓ Adjustable Rate Mortgage Loans
- ✓ Quick Approval

NO POINT MORTGAGES

Loan Sizes from \$50,000 to \$650,000



For More Information or a pre-qualification Contact our mortgage Specialists
201 N. PARK AVE., SANFORD
FDIC Member (407) 330-6300 • FAX: (407) 330-7000

MILLIONS TO LEND

ECN

MORTGAGE & LENDING Assoc. Inc.

A Florida Licensed Correspondent Mortgage Lender

- First Mortgage Loans - Purchase or Refinance
- Mobile Home with Land
- Construction to Permanent First Mortgage
- 75% Purchase Money - Owner Occupied Fixed Rate with No Income Verification
- Home Equity CASH OUT to 85% LTV
- Home Improvement Loans to 95% LTV
- Tax Deductible Bill Consolidation Loans
- Commercial Loans

LOW RATES - REFINANCE NOW!

(407) 330-9090 • 1-800-393-9374

Wayne R. Keeling, Vice President • Jack R. Hunt, Account Executive

800 French Avenue (Hwy. 17-92) • Sanford

(across from Police Station)

Monday - Friday 8:30 am - 5:30 pm • After Hours by Appointment

"Serving Central Florida Since 1986"

ECN Mortgage & Lending Offers the Lowest Rates with Superior Service. We are Seminole County's One Stop Mortgage Co.

Call Today for Current Rates and Programs Apply by Phone Without Obligation

Sports

B

IN BRIEF

LOCALLY

Benefit for Eltonhead today

ORLANDO — A benefit to help pay medical costs incurred by local softball player/Elvis portrayer Jack Eltonhead will be held at Sullivan's on South Orange Blossom Trail in Orlando this afternoon.

Eltonhead, who has played in the Sanford Church and Recreation softball leagues over the past 20 years, was stricken with cancer earlier this year and is without health insurance.

Seven local bands (five rock and roll and two country), in addition to a special performance by Eltonhead, will take to the stage from 1 p.m. to 7 p.m. Door prizes will also be given away.

Donation at the door will be \$5.

Seminole Softball Club signups

FIVE POINTS — The Seminole Softball Club is holding signups for its fall league's through next Sunday (Sept. 5) at the Club, located at 1420 S.R. 419 (Five Points) between 17-92 and 434.

Registrations for girls ages six-18 will take place on Saturday between 9 a.m. and 3 p.m., on Sunday from 1 p.m. to 4 p.m. and from 6 p.m. to 8 p.m. Monday through Friday.

For more information, call 321-4985 during registration hours or Nancy at 699-5191 or John at either 324-3860 or 327-0707.

Seminole PONY meeting set

FIVE POINTS — The annual meeting of the Seminole PONY (Protect Our Nation's Youth) Baseball League will be conducted today at 4 p.m. at the Five Points Complex.

All parents and individuals interested in the operation or baseball program of the Seminole PONY organization are invited to attend.

Sanford co-ed volleyball

SANFORD — Two co-ed volleyball leagues — a recreational league and a power league — will be offered by the Sanford Recreation Department.

An organizational meeting will be held on Wednesday, September 1, starting at 6 p.m. at the Downtown Recreation Center, lower level of Sanford City Hall, 300 N. Park Avenue.

The registration fee is \$75 per team. All non-Sanford-resident players will have to pay the \$10 individual non-resident fee or \$15 family non-resident fee before participating.

Registration deadline is Friday, September 17. All rosters (which carry a maximum limit of 10 players) must be turned in by Sept. 17.

The recreational co-ed league will play on Monday's and will begin on Sept. 27, while the co-ed power league will play on Wednesday's, starting Sept. 29.

For more information, call 330-5697.

City to offer girls' fall softball

SANFORD — The Sanford Recreation Department is now accepting registrations for a fall senior girls' slowpitch softball league.

Girls who will be 13 before Aug. 31, 1993, and not turn 17 before Jan. 1, 1994.

Players can register at the Downtown Recreation Center, lower level of Sanford City Hall, 300 N. Park Avenue, or on the day of tryouts. All participants must pay a \$10 registration fee and non-Sanford residents must also pay the \$10 individual or \$15 family non-resident fee.

Proof of age must be shown prior to playing.

All games will be played on Tuesday evenings at Fort Mellon Park with league play set to begin on Thursday, September 23.

For more information, call 330-5697.

AROUND THE NATION

Long Beach repeats in LL WILLIAMSPORT, Pa. — The United States has a Little League title, and this one's real.

Pinch-hitter Jeremy Hess, batting .167, hit a bases-loaded, two-out single to right field in the bottom of the sixth, giving Long Beach, Calif., a 3-2 victory over Panama in the championship game of the Little League World Series.

Long Beach became the first U.S. team to win consecutive titles. It was awarded last year's championship, 6-0, after the Philippines were found to be using ineligible, overage players.

The winners loaded the bases on a single by Timmy Lewis, a fielder's choice by Kevin Miller and singles by Chris Miller and Brent Kirkland.

The singles chased Panama starter Alex Betta (1-1), who had a no-hitter through 4 2-3 innings.

Billy Gwinn, batting .143, worked the count to 3-2, but after stopping twice to wipe the sweat from his palms, struck out. Hess then hit Abel Navarro's 0-1 fastball to the gap between Jaime Saldana and Onesimo Morales.

BEST BETS ON TV

AUTO RACING
 3:50 p.m. — ESPN, IndyCar, Molson Indy-Vancouver, (L)

BASEBALL
 1 p.m. — WGN, TBS, National League, Chicago Cubs at Atlanta Braves, (L)
 8 p.m. — ESPN, American League, Chicago White Sox at Minnesota Twins, (L)

COLLEGE FOOTBALL
 9 p.m. — WRR 56, Pignskin Classic, University of Southern California vs. North Carolina, (L)

Complete listings on Page 2B

Let's hit somebody else

Seminoles, Pats, Rams post wins in jamboree

By RYAN ANDERSON
 Herald Correspondent

OVIDO — It was only August 27, but fall arrived in Seminole County Friday night as the six county high school's varsity football teams gathered for the Seminole Athletic Conference preseason jamboree at Oviedo High School's John Courier Field.

"Anytime you practice all fall hitting on each other, after a while, it's good to be able to bump heads with somebody else," said first-year Seminole coach Ernie McPherson after watching his Seminole Hawks, 21-2, in the first half of the jamboree.

"The guys have been waiting for this all year and tonight was the night," said McPherson. "I'm very pleased with the way we played tonight. However, we still have some wrinkles to iron out. Once we iron out a few wrinkles, we'll get better. We've got to go back to the drawing board and just work a little harder."

Seminole's first score came with 7:08 remaining in the opening period, Robert Ruffin rushing in from the 5-yard line. The touchdown was set up by Chris Bradley, who blocked a punt attempt by Lake Howell's Carlos Lantigua.

On after forcing the Silver Hawks to punt after three plays on their next series, Seminole doubled the score as Clifford Branch tossed a

See Jamboree, Page 4B



Herald Photo by Roger Harnack

Plays like this, when Seminole defensive back Chris Bradley (No. 21) knocked away a pass intended for Lake Howell receiver Roger Hardy (No. 18), helped Tribe keep the Silver Hawk offense in check and fueled a 21-2 Seminole victory in Friday night's preseason jamboree. Lake Brantley and Lake Mary also won their halves.

No. 1 FSU whips Kansas; Smith runs for 105, TD

By RICK WARNER
 AP Football Writer

EAST RUTHERFORD, N.J. — Top-ranked Florida State lived up to its billing.

Sean Jackson ran for two touchdowns and set up another with a halfback pass as the Seminole smothered Kansas 42-0 Saturday in the biggest rout in Kickoff Classic history.

The Seminole dominated college football's season opener from start to finish. Their "fast break" offense moved the ball at will and their defense, which lost six starters from last year's 11-1 team, preserved the shutout with a tremendous goal-line stand in the second quarter.

"We had too much skill for our opponent."

Florida State coach Bobby Bowden said. "Our defense surprised me. It was so much better than I thought it would be."

Florida State more than doubled Kansas in total yards (538-240) and first downs (31-12) even though the Seminole committed 15 penalties and played reserves most of the second half.

"We did pretty much everything we wanted," said Seminole quarterback Charlie Ward, who launched his Heisman Trophy campaign by completing 16 of 26 passes for 194 yards in 2½ quarters. "The line did a great job, and the receivers caught the ball."

Jackson, a senior tailback, scored on a 4-yard run in the first quarter and a 30-yard dash in the third period. He also connected with Kevin Knox

on a spectacular 40-yard pass, which led to a 2-yard touchdown run by William Floyd shortly before halftime.

After building a 21-0 halftime lead, the Seminole put the game away in the third period on Jackson's second TD and an 11-yard scoring run by Lake Howell High School graduate Marquette Smith, who gained 105 yards on 11 carries.

Florida State made it 42-0 with 2:17 left in the game on a 21-yard TD pass from Jon Stark to Rodney Williams. That topped the previous record rout in the Kickoff Classic, Nebraska's 44-6 victory over Penn State in the inaugural 1983 game.

"Sometimes you think you're good and you're"

See Seminole, Page 3B

Richards, Brown blast way to top of BA honor roll

Special to the Herald

SANFORD — Barb Richards nearly stole the show as she rolled an amazing 532 series, which was just short of John Brown's 576 total for the highest series of the week to highlight play at Bowl America-Sanford.

Richards also bowled the highest individual game of the week for the women, rolling a 194, and again had the highest series score and high individual game in two of the three leagues in which she competed.

Gene Rogero rolled the highest individual game score for the men, as he tallied a 220.

League results reported for last week:
ODD BALLS LEAGUE
 Wednesday, Aug. 18

John Brown topped the league's men with his 576 series. Roland Crevier was second best with a 515 series and Don Bangs was third with a 514 total.

Bangs did post the highest individual game, however, rolling the only 200 game of the day, a 211. Brown's best was a 193, while Crevier rang up a high game of 184.

In the women's division, Dorine Macateer was the only bowler to roll a series over 500, posting a 512. Elenore Vishnesky was second with a 495 series and Grace Magonigly was third with a 468.

Macateer also had the best individual game, but it was close, as her 184 was two pins better than the 182 of Barb Richards and three better than Vishnesky's 181 high game.

SENIOR FUN LEAGUE (PINBUSTERS)
 Friday, Aug. 20

Marcel Vandebecq topped a highly competitive group in the men's division, rolling a 534 for the highest series total. Don Bangs was close behind with a 524, while Elmer Stufflet was third with a 474 total.

Bangs posted the highest individual game score of 204. Carl Moyer had the next-best game with a 193. Vandebecq was third with a 191.

The women's division was also a good battle, with Helen Dechelle tallying the highest series score of 504, edging Mary Duffey (486) and

See Bowling, Page 4B



Herald Photo by Mark Harris

You've got to learn sometime

Quentin Williams, 17, gave 5-year-old Ondaraus Redding a quick but important lesson on why you must protect the basketball while dribbling

Thursday night at the Sanford Middle School's gymnasium. They were there for the final night of the Sanford Youth Basketball League.

Playtime leagues get tighter

Special to the Herald

SANFORD — Who said it's lonely at the top? Not much changed in the past week in the Playtime Darts League as no first-place team leads by more than seven games and 16 of the 37 teams are still within nine wins of their respective league's lead.

After 10 weeks of play, the biggest lead of any leader continues to be held by the Bamboo Bullets out of Bamboo Cafe. The Bullets increased their lead to seven games over Ron's Kids out of Uncle Nicks in the Mixed A League.

But the remainder of the leagues got tighter as no one else has more than a three-win lead.

The Men's B League is the closest with the Bamboosers from Bamboo Cafe holding the

narrowest of leads, one win.

The Bushwackers from Sir Walters in the Mixed B League hold a slim two-win advantage, while Good Answer from Lake Mary Pub in the Ladies League and Sir Walters in the Men's A League hold three-win margins.

HOT SHOTS

Rick Marcello, who throws out of Bamboo Cafe for Ricks Team in the Men's A League and the Bamboo Bullets in the Men's Mixed A League, had the biggest week, collecting five wins, one bull and one nine-throw dartout.

Louise Morrow, who competes for Lake Mary Pub with Good Answer in the Ladies League and In't that nice in the Mixed A League, was the Ladies' Hot Shot as she also came away with

See Darts, Page 4B

STATS & STANDINGS

DOGS

at SEMINOLE PARK
Friday's results
First race - 1:59; M: 31.57

4 Fire Princess	7.90	4.20	3.10
2 Casino Raider	24.40	2.40	2.60
5 J Runaway	3.10		
Q (4-7) 52.40; P (4-7) 114.40; T (4-7-5) 424.40			
Q (4-7) 52.40; P (4-7) 114.40; T (4-7-5) 424.40			

Second race - 1:55; D: 31.83

1 Gulls Goodyear	6.20	4.80	3.80
3 T L Pally D	9.80	4.60	
5 Holland Elvis	5.00		
Q (1-3) 31.80; P (1-3) 128.40; T (1-3-5) 257.80; DD (1-3) 17.00			

Third race - 1:50; C: 31.19

1 Homerun Master	5.40	3.80	4.40
2 Berlin Danielle	8.60	9.20	
5 RM Savage Fury	8.00		
Q (1-3) 27.80; P (1-3) 122.10; T (1-3-5) 276.00			

Fourth race - 1:54; D: 31.41

1 Double Burner	5.40	3.40	5.40
8 No Mo Zoom	12.40	17.00	
2 Lewis H Floorwax	6.60		
Q (1-3) 18.40; P (1-3) 53.70; T (1-3-5) 118.80			

Fifth race - 1:50; D: 31.41

6 Outer Limits	16.20	6.40	6.00
5 Pamela H	8.40	9.40	
2 Task Cookie Tyme	7.40		
Q (1-3) 18.30; P (1-3) 262.40; T (1-3-5) 426.40			

Sixth race - 2:04; D: 31.29

3 Husky Brute	7.00	2.80	2.20
7 Cathy's Shy Guy	2.80	2.20	
1 OK Prune Whip	2.80		
Q (3-7) 9.40; P (3-7) 29.10; T (3-7-1) 181.60			

PICK 3 (1-3-3) 31.10

Seventh race - 2:04; D: 31.29

5 Mikay's Slick	5.60	3.40	2.40
4 Bonita Anita	4.40	3.40	
3 L R Amiga	3.40	3.40	
Q (1-3) 26.80; P (1-3) 81.60; T (1-3-5) 423.40			

Eighth race - 1:50; S: 31.12

4 RV Mustang	11.40	11.40	6.00
3 Samantha's Jet	35.00	5.40	
8 Toulie	11.40		
Q (3-6) 51.00; P (1-3) 119.10; T (1-3-5) 277.80			

Ninth race - 1:50; A: 31.25

5 Hold Still	7.00	4.00	3.40
6 Urban's Queenie	7.20	3.60	
3 RV Divine Legend	4.60		
Q (5-6) 20.70; P (5-6) 107.60; T (5-6-3) 297.80; WD (3-4-5-6) 121.60; DD (3-4-6-8) 294.20			

Tenth race - 1:50; C: 31.63

3 Tioga Fiddies	9.20	3.00	2.60
1 Kennel Klown	3.80	3.40	
2 Wright Eager	2.40		
Q (1-3) 18.80; P (1-3) 59.00; T (1-3-1) 92.40			

eleven race - 1:50; D: 31.54

5 Just Perfect	26.80	27.80	11.60
1 Omni Paly Cline	8.40	7.40	
4 Eza Flash	5.40		
Q (1-3) 72.80; P (1-3) 667.20; T (5-1-4) 1,237.80 (CARRYOVER) 20,095.14			

Twelfth race - 1:50; A: 31.29

3 Samson's Chia	18.20	18.20	9.20
2 Omni Meteor	19.40	14.20	
8 Creek Style	14.20		
Q (2-3) 97.60; P (2-3) 125.10; T (2-3-4) 1,088.80; S (3-2-4-7) 6,533.40			

Thirteenth race - 1:50; B: 31.19

5 Kru Straps	33.20	8.40	4.40
1 Lucky Cheryl	10.20	4.40	
4 Husker Express	3.80		
Q (1-3) 34.80; P (1-3) 102.30; T (1-3-4) 544.20			

fourteenth race - 2:04; C: 31.82

8 J Shannon	11.40	7.20	12.80
1 M T's Freebird	10.20	6.20	
4 Penrose Jacob	6.20		
Q (1-4) 25.80; P (1-4) 86.70; T (1-4-1) 219.40			

fifteenth race - 1:50; C: 31.34

7 Caron Tigriss	36.80	4.20	4.20
3 Berlin D'Toile	4.40	3.40	
1 Task Cookie Tyme	6.60	6.60	
Q (3-7) 37.80; P (3-7) 94.80; T (3-7-4) 406.40			

A - 1:22; H - 1:14.614

19th game

3 Beltran	11.00	7.80	4.20
7 Victor	21.40	4.80	
5 Goltz	12.40		
Q (2-7) 42.40; P (2-7) 116.50; T (2-7-5) 516.40			

11th game

2 Zuzaga Victor	4.20	2.20	2.20
4 Oles Beltran	4.40	4.20	
1 Mendibe Bob	3.40		
Q (2-4) 33.20; P (2-4) 185.90; T (2-4-1) 236.30			

12th game

4 Mikal Goltz	12.20	8.20	4.60
4 Mendibe Mend	5.80	7.40	
2 Zuzaga Beltran	4.40	4.20	
Q (4-4) 67.80; P (4-4) 169.80; T (4-4-2) 448.80; QD (1-4-4-4) 438.40			

13th game

2 Zuzaga	12.80	6.20	3.60
7 Bob	7.20	4.00	
4 Napa	4.20		
Q (1-7) 28.40; P (1-7) 91.20; T (1-7-4) 261.80			

14th game

4 Mendibe Beltran	16.60	16.60	7.40
4 Mikal Bob	6.00	5.40	
Q (3-4) 29.60; P (3-4) 128.70; T (3-4-3) 648.60; S (1-3-4-1) 429.90; DD (1-3-4) 147.30			

A - 992; H - 166.37

BASEBALL LEADERS

AMERICAN LEAGUE TEAM BATTING

AB	R	H	HR	RBI	Pct	
New York	496	664	1264	150	643	281
Toronto	447	676	1249	134	638	279
Detroit	451	738	1239	147	701	274
Cleveland	449	628	1213	114	597	273
Kansas City	449	556	1164	95	516	263
Minnesota	437	543	1160	97	505	246
Chicago	429	613	1145	131	581	246
Baltimore	472	617	1165	122	581	246
Texas	436	672	1155	139	631	244
Seattle	429	579	1133	136	538	243
Boston	428	572	1118	83	498	243
Milwaukee	441	597	1142	104	560	237
California	434	540	1097	80	503	237
Oakland	431	553	1088	127	537	232

INDIVIDUAL BATTING

Based on 364 plate appearances

AB	R	H	HR	RBI	Avg	
Olerud Tor	445	87	174	23	37	.291
Jamieson James	252	46	86	6	28	.341
Trammell Del	206	51	107	6	45	.333
Molitor Tor	507	101	168	18	91	.311
Lofgren Cle	459	93	148	1	38	.322
Hamilton Mii	430	64	137	8	41	.319
RIomar Tor	489	93	156	13	69	.319
Thomas Chi	447	85	142	33	105	.318
Harper Min	422	64	134	12	63	.318
Griffith Jr Sea	457	93	144	39	90	.315
LJohnson Sea	459	94	144	1	41	.314
Easley Cal	230	33	72	2	23	.313
O'Neill NY	417	57	129	16	63	.313
Boggs NY	438	72	137	2	45	.313
Gonzalez Tex	441	86	137	36	93	.311
Phillips Del	463	93	144	6	32	.311
Baerga Cle	512	92	158	19	95	.310
Gerritsen KC	312	30	77	1	25	.310
Stanley NY	310	52	104	21	70	.306
MVAughn Bos	403	64	123	20	78	.305
Baines Bal	313	44	95	12	56	.304
R Henderson Tor	385	91	117	17	30	.304
Blair Cle	516	92	158	19	95	.302
Palmiero Tex	473	102	143	32	87	.302
Palmeiro NY	414	63	125	15	72	.302
Segal Bal	345	45	104	8	47	.301
Blowers Sea	249	33	75	11	44	.301
Hatcher Bos	444	67	133	9	56	.300
McLemore Bal	473	71	141	4	42	.299
Puckett Min	429	69	144	14	72	.299
Curtis Cal	442	77	137	5	49	.297
Fryman Det	497	81	147	18	81	.296
Beile Cle	467	74	138	33	105	.296
Joyner KC	456	76	135	13	59	.296

Kansas City at Milwaukee, 8:05 p.m.

3 Beltran	11.00	7.80	4.20
7 Victor	21.40	4.80	
5 Goltz	12.40		
Q (2-7) 42.40; P (2-7) 116.50; T (2-7-5) 516.40			

BASEBALL STANDINGS

All Times EDT NATIONAL LEAGUE

East Division	W	L	Pct.	GB
Philadelphia	80	48	.625	0
St. Louis	70	58	.547	10
Montreal	69	60	.535	11 1/2
Chicago	63	66	.488	17 1/2
Pittsburgh	60	68	.469	20
Florida	54	74	.423	26
New York	45	83	.352	35

West Division

W	L	Pct.	GB	
San Francisco	83	45	.648	0
Atlanta	80	50	.615	4
Houston	68	60	.531	15
Los Angeles	65	62	.512	17 1/2
Cincinnati	64	66	.492	20
San Diego	50	78	.391	33
Colorado	48	81	.372	35 1/2

Friday's Games

Florida 7, San Francisco 4
Montreal 3, Houston 4
Cincinnati 8, Philadelphia 5
San Diego 10, Pittsburgh 6
Chicago 9, Atlanta 7
New York 3, Colorado 2
St. Louis 2, Los Angeles 2, 10 innings

Saturday's Games

Atlanta 5, Chicago 1
Houston at Philadelphia, (n)
Cincinnati at Philadelphia, (n)
Colorado at New York, (n)
Houston at Montreal, (n)
St. Louis at Los Angeles, (n)
San Diego at Pittsburgh, (n)
San Diego at Pittsburgh, (n)
Cincinnati at Philadelphia, (n)
Colorado at Philadelphia, (n)
San Diego at Pittsburgh, (n)
St. Louis at Los Angeles, (n)
Houston at Montreal, (n)
San Francisco at Toronto, (n)
Cincinnati at Philadelphia, (n)
Colorado at New York, (n)
Houston at Montreal, (n)
St. Louis at Los Angeles, (n)
San Diego at Pittsburgh, (n)
San Diego at Pittsburgh, (n)
Cincinnati at Philadelphia, (n)
Colorado at Philadelphia, (n)
San Diego at Pittsburgh, (n)
St. Louis at Los Angeles, (n)
Houston at Montreal, (n)
San Francisco at Toronto, (n)
Cincinnati at Philadelphia, (n)
Colorado at New York, (n)
Houston at Montreal, (n)
St. Louis at Los Angeles, (n)
San Diego at Pittsburgh, (n)
San Diego at Pittsburgh, (n)
Cincinnati at Philadelphia, (n)
Colorado at Philadelphia, (n)
San Diego at Pittsburgh, (n)
St. Louis at Los Angeles, (n)
Houston at Montreal, (n)
San Francisco at Toronto, (n)
Cincinnati at Philadelphia, (n)
Colorado at New York, (n)
Houston at Montreal, (n)
St. Louis at Los Angeles, (n)
San Diego at Pittsburgh, (n)
San Diego at Pittsburgh, (n)
Cincinnati at Philadelphia, (n)
Colorado at Philadelphia, (n)
San Diego at Pittsburgh, (n)
St. Louis at Los Angeles, (n)
Houston at Montreal, (n)
San Francisco at Toronto, (n)
Cincinnati at Philadelphia, (n)
Colorado at New York, (n)
Houston at Montreal, (n)
St. Louis at Los Angeles, (n)
San Diego at Pittsburgh, (n)
San Diego at Pittsburgh, (n)
Cincinnati at Philadelphia, (n)
Colorado at Philadelphia, (n)
San Diego at Pittsburgh, (n)
St. Louis at Los Angeles, (n)
Houston at Montreal, (n)
San Francisco at Toronto, (n)
Cincinnati at Philadelphia, (n)
Colorado at New York, (n)
Houston at Montreal, (n)
St. Louis at Los Angeles, (n)
San Diego at Pittsburgh, (n)
San Diego at Pittsburgh, (n)
Cincinnati at Philadelphia, (n)
Colorado at Philadelphia, (n)
San Diego at Pittsburgh, (n)
St. Louis at Los Angeles, (n)
Houston at Montreal, (n)
San Francisco at Toronto, (n)
Cincinnati at Philadelphia, (n)
Colorado at New York, (n)
Houston at Montreal, (n)
St. Louis at Los Angeles, (n)
San Diego at Pittsburgh, (n)
San Diego at Pittsburgh, (n)
Cincinnati at Philadelphia, (n)
Colorado at Philadelphia, (n)
San Diego at Pittsburgh, (n)
St. Louis at Los Angeles, (n)
Houston at Montreal, (n)
San Francisco at Toronto, (n)
Cincinnati at Philadelphia, (n)
Colorado at New York, (n)
Houston at Montreal, (n)
St. Louis at Los Angeles, (n)
San Diego at Pittsburgh, (n)
San Diego at Pittsburgh, (n)
Cincinnati at Philadelphia, (n)
Colorado at Philadelphia, (n)
San Diego at Pittsburgh, (n)
St. Louis at Los Angeles, (n)
Houston at Montreal, (n)
San Francisco at Toronto, (n)
Cincinnati at Philadelphia, (n)
Colorado at New York, (n)
Houston at Montreal, (n)
St. Louis at Los Angeles, (n)
San Diego at Pittsburgh, (n)
San Diego at Pittsburgh, (n)
Cincinnati at Philadelphia, (n)
Colorado at Philadelphia, (n)
San Diego at Pittsburgh, (n)
St. Louis at Los Angeles, (n)
Houston at Montreal, (n)
San Francisco at Toronto, (n)
Cincinnati at Philadelphia, (n)
Colorado at New York, (n)
Houston at Montreal, (n)
St. Louis at Los Angeles, (n)
San Diego at Pittsburgh, (n)
San Diego at Pittsburgh, (n)
Cincinnati at Philadelphia, (n)
Colorado at Philadelphia, (n)
San Diego at Pittsburgh, (n)
St. Louis at Los Angeles, (n)
Houston at Montreal, (n)
San Francisco at Toronto, (n)
Cincinnati at Philadelphia, (n)
Colorado at New York, (n)
Houston at Montreal, (n)
St. Louis at Los Angeles, (n)
San Diego at Pittsburgh, (n)
San Diego at Pittsburgh, (n)
Cincinnati at Philadelphia, (n)
Colorado at Philadelphia, (n)
San Diego at Pittsburgh, (n)
St. Louis at Los Angeles, (n)
Houston at Montreal, (n)
San Francisco at Toronto, (n)
Cincinnati at Philadelphia, (n)
Colorado at New York, (n)
Houston at Montreal, (n)
St. Louis at Los Angeles, (n)
San Diego at Pittsburgh, (n)
San Diego at Pittsburgh, (n)
Cincinnati at Philadelphia, (n)
Colorado at Philadelphia, (n)
San Diego at Pittsburgh, (n)
St. Louis at Los Angeles, (n)
Houston at Montreal, (n)
San Francisco at Toronto, (n)
Cincinnati at Philadelphia, (n)
Colorado at New York, (n)
Houston at Montreal, (n)
St. Louis at Los Angeles, (n)
San Diego at Pittsburgh, (n)
San Diego at Pittsburgh, (n)
Cincinnati at Philadelphia, (n)
Colorado at Philadelphia, (n)
San Diego at Pittsburgh, (n)
St. Louis at Los Angeles, (n)
Houston at Montreal, (n)
San Francisco at Toronto, (n)
Cincinnati at Philadelphia, (n)
Colorado at New York, (n)
Houston at Montreal, (n)
St. Louis at Los Angeles, (n)
San Diego at Pittsburgh, (n)
San Diego at Pittsburgh, (n)
Cincinnati at Philadelphia, (n)
Colorado at Philadelphia, (n)
San Diego at Pittsburgh, (n)
St. Louis at Los Angeles, (n)
Houston at Montreal, (n)
San Francisco at Toronto, (n)
Cincinnati at Philadelphia, (n)
Colorado at New York, (n)
Houston at Montreal, (n)
St. Louis at Los Angeles, (n)
San Diego at Pittsburgh, (n)
San Diego at Pittsburgh, (n)
Cincinnati at Philadelphia, (n)
Colorado at Philadelphia, (n)
San Diego at Pittsburgh, (n)
St. Louis at Los Angeles, (n)
Houston at Montreal, (n)
San Francisco at Toronto, (n)
Cincinnati at Philadelphia, (n)
Colorado at New York, (n)
Houston at Montreal, (n)
St. Louis at Los Angeles, (n)
San Diego at Pittsburgh, (n)
San Diego at Pittsburgh, (n)
Cincinnati at Philadelphia, (n)
Colorado at Philadelphia, (n)
San Diego at Pittsburgh, (n)
St. Louis at Los Angeles, (n)
Houston at Montreal, (n)
San Francisco at Toronto, (n)
Cincinnati at Philadelphia, (n)
Colorado at New York, (n)
Houston at Montreal, (n)
St. Louis at Los Angeles, (n)
San Diego at Pittsburgh, (n)
San Diego at Pittsburgh, (n)
Cincinnati at Philadelphia, (n)
Colorado at Philadelphia, (n)
San Diego at Pittsburgh, (n)
St. Louis at Los Angeles, (n)
Houston at Montreal, (n)
San Francisco at Toronto, (n)
Cincinnati at Philadelphia, (n)
Colorado at New York, (n)
Houston at Montreal, (n)
St. Louis at Los Angeles, (n)
San Diego at Pittsburgh, (n)
San Diego at Pittsburgh, (n)
Cincinnati at Philadelphia, (n)
Colorado at Philadelphia, (n)
San Diego at Pittsburgh, (n)
St. Louis at Los Angeles, (n)
Houston at Montreal, (n)
San Francisco at Toronto, (n)
Cincinnati at Philadelphia, (n)
Colorado at New York, (n)
Houston at Montreal, (n)
St. Louis at Los Angeles, (n)
San Diego at Pittsburgh, (n)
San Diego at Pittsburgh, (n)
Cincinnati at Philadelphia, (n)
Colorado at Philadelphia, (n)
San Diego at Pittsburgh, (n)
St. Louis at Los Angeles, (n)
Houston at Montreal, (n)
San Francisco at Toronto, (n)
Cincinnati at Philadelphia, (n)
Colorado at New York, (n)
Houston at Montreal, (n)
St. Louis at Los Angeles, (n)
San Diego at Pittsburgh, (n)
San Diego at Pittsburgh, (n)
Cincinnati at Philadelphia, (n)
Colorado at Philadelphia, (n)
San Diego at Pittsburgh, (n)
St. Louis at Los Angeles, (n)
Houston at Montreal, (n)
San Francisco at Toronto, (n)
Cincinnati at Philadelphia, (n)
Colorado at New York, (n)
Houston at Montreal, (n)
St. Louis at Los Angeles, (n)
San Diego at Pittsburgh, (n)
San Diego at Pittsburgh, (n)
Cincinnati at Philadelphia, (n)
Colorado at Philadelphia, (n)
San Diego at Pittsburgh, (n)
St. Louis at Los Angeles, (n)
Houston at Montreal, (n)
San Francisco at Toronto, (n)
Cincinnati at Philadelphia, (n)
Colorado at New York, (n)
Houston at Montreal, (n)
St. Louis at Los Angeles, (n)
San Diego at Pittsburgh, (n)
San Diego at Pittsburgh, (n)
Cincinnati at Philadelphia, (n)
Colorado at Philadelphia, (n)
San Diego at Pittsburgh, (n)
St. Louis at Los Angeles, (n)
Houston at Montreal, (n)
San Francisco at Toronto, (n)
Cincinnati at Philadelphia, (n)
Colorado at New York, (n)
Houston at Montreal, (n)
St. Louis at Los Angeles, (n)
San Diego at Pittsburgh, (n)
San Diego at Pittsburgh, (n)
Cincinnati at Philadelphia, (n)
Colorado at Philadelphia, (n)
San Diego at Pittsburgh, (n)
St. Louis at Los Angeles, (n)
Houston at Montreal, (n)
San Francisco at Toronto, (n)
Cincinnati at Philadelphia, (n)
Colorado at New York, (n)
Houston at Montreal, (n)
St. Louis at Los Angeles, (n)
San Diego at Pittsburgh, (n)
San Diego at Pittsburgh, (n)
Cincinnati at Philadelphia, (n)
Colorado at Philadelphia, (n)
San Diego at Pittsburgh, (n)
St. Louis at Los Angeles, (n)
Houston at Montreal, (n)
San Francisco at Toronto, (n)
Cincinnati at Philadelphia, (n)
Colorado at New York, (n)
Houston at Montreal, (n)
St. Louis at Los Angeles, (n)
San Diego at Pittsburgh, (n)
San Diego at Pittsburgh, (n)
Cincinnati at Philadelphia, (n)
Colorado at Philadelphia, (n)
San Diego at Pittsburgh, (n)
St. Louis at Los Angeles, (n)
Houston at Montreal, (n)
San Francisco at Toronto, (n)
Cincinnati at Philadelphia, (n)
Colorado at New York, (n)
Houston at Montreal, (n)
St. Louis at Los Angeles, (n)
San Diego at Pittsburgh, (n)
San Diego at Pittsburgh, (n)
Cincinnati at Philadelphia, (n)
Colorado at Philadelphia, (n)
San Diego at Pittsburgh, (n)
St. Louis at Los Angeles, (n)
Houston at Montreal, (n)
San Francisco at Toronto, (n)
Cincinnati at Philadelphia, (n)
Colorado at New York, (n)
Houston at Montreal, (n)
St. Louis at Los Angeles, (n)
San Diego at Pittsburgh, (n)
San Diego at Pittsburgh, (n)
Cincinnati at Philadelphia, (n)
Colorado at Philadelphia, (n)
San Diego at Pittsburgh, (n)
St. Louis at Los Angeles, (n)
Houston at Montreal, (n)
San Francisco at Toronto, (n)
Cincinnati at Philadelphia, (n)
Colorado at New York, (n)
Houston at Montreal, (n)
St. Louis at Los Angeles, (n)
San Diego at Pittsburgh, (n)
San Diego at Pittsburgh, (n)
Cincinnati at Philadelphia, (n)
Colorado at Philadelphia, (n)
San Diego at Pittsburgh, (n)
St. Louis at Los Angeles, (n)
Houston at Montreal, (n)
San Francisco at Toronto, (n)
Cincinnati at Philadelphia, (n)
Colorado at New York, (n)
Houston at Montreal, (n)
St. Louis at Los Angeles, (n)
San Diego at Pittsburgh, (n)
San Diego at Pittsburgh, (n)
Cincinnati at Philadelphia, (n)
Colorado at Philadelphia, (n)
San Diego at Pittsburgh, (n)
St. Louis at Los Angeles, (n)
Houston at Montreal, (n)
San Francisco at Toronto, (n)
Cincinnati at Philadelphia, (n)
Colorado at New York, (n)
Houston at Montreal, (n)
St. Louis at Los Angeles, (n)
San Diego at Pittsburgh, (n)
San Diego at Pittsburgh, (n)
Cincinnati at Philadelphia, (n)
Colorado at Philadelphia, (n)
San Diego at Pittsburgh, (n)
St. Louis at Los Angeles, (n)
Houston at Montreal, (n)
San Francisco at Toronto, (n)
Cincinnati at Philadelphia,

Beating the heat

Waiting 'til the sun sets yields more comfortable, successful fishing

Night fishing can make for a successful fishing trip during the "dog days" of summer. Many fish spend a good part of the daylight hours seeking shade rather than food. The night's darkness and cooler temperatures set the fish to roaming and feeding, and the results can usually satisfy most any angler.

There are two basic methods of night fishing: one is to lure the fish to the angler and the other is to go where the fish "ought to be feeding." Boat fishing, dock fishing or walking the bank can yield equal success.

If you are fishing for panfish or speckled perch at night, using a lantern may be the best idea. A strong light (gas lanterns are probably most common) is suspended from a dock, bridge, or the side of a boat. The light attracts swarms of flying insects, which in turn draws small bait fish to feed on them.

Then it is just a matter of time before the larger fish locate this activity and begin to feed. Min-

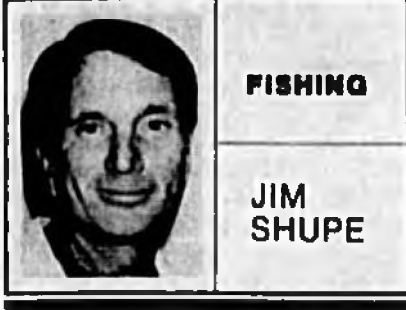

FISHING

JIM SHUPE

nows and jigs fished in the midst of this commotion generally will provide a lot of action.

Many bass anglers learned long ago the value of casting large, noisy lures such as buzzballs or chugger-type plugs around a lake's shoreline at night. Unskilled night anglers are often fooled by striking bass. They are inclined to set their hooks on the sound of the splash rather than when they feel the fish taking their lure. Try trolling or drifting along the edges of vegetation, casting into shallow water.

Surface lures work best

especially those that make a ruckus when retrieved. Fish also will see the silhouette against the sky so choose a lure such as a popper, chugger, or spinner with a black or dark color pattern.

Using surface lures and crankbaits requires accurate casting or else you may find yourself constantly hung-up in weeds. To avoid this, in areas with vegetation, try using plastic worms rigged weedless. Larger worms, eight to 12 inches or longer, are more effective at night because they emit more vibrations which bass can sense.

FISHING FORECAST
On the freshwater scene, it's mainly bream and catfish. Deep riverbends are providing the best action. If you must fish for bass, night fishing is a good option.

Snook (season closed), redfish, ladyfish, jack crevalle, tarpon, and flounder are hitting at Sebastian Inlet. Most of the snook are running from 8-15 pounds, with an occasional lunker over 20. Live bait such as

finger mullet or shrimp is the key to good daytime action. Lures such as one-ounce jigs will take fish at night.

Captain Jack at Port Canaveral reports fair offshore action. The barracuda seem to be thinning out, and anglers are catching some king mackerel, cobia, and dolphin. Some of the best action is taking place over reefs such as Pelican Flats. Inshore, a few king mackerel and huge jack crevalle are

roaming in and out of the buoy line. Guide Troy Perez reports plenty of redfish in the south end of Mosquito Lagoon.

Ponce Inlet has been producing good action with a mixed variety of fish. Anglers fishing live or dead shrimp virtually have no idea what they will hook next. Redfish, drum, sheepshead, jack crevalle, bluefish, and even a few pompano. The north jetties seem to be the hotspot.

Sell that old car

in CLASSIFIED
CALL 322-2611

Sanford Paint & Body & Wrecker Services Inc.
COMPLETE REPAIR CENTER
Foreign & Domestic Cars & Trucks
Free Insurance Estimates
24 HOUR & EMERGENCY TOWING 322-8930
2601 Country Club Rd.
322-8844 or 322-8909

Seminoles

Continued from 1B

not," said Kansas coach Glen Mason, who last season led the Jayhawks to an 8-4 record and their first bowl game since 1981. "We got our butt beat."

The only thing hotter than Florida State was the weather. It was 91 degrees at kickoff, and the temperature on the field soared to 118 degrees.

Kansas had several scoring chances, but couldn't convert. Dan Eichloff, the school's all-time leading scorer, missed two field goals, had a punt blocked for a Florida State touchdown and saw his only successful field goal wiped out by a Seminoles' penalty that gave the Jayhawks a first down.

Kansas quarterback Fred Thomas also had a tough time in his first career start, completing 5 of 12 passes for 42 yards.

"They didn't intimidate us or beat us up physically," Kansas defensive tackle Chris Maumalanga said. "They just have so many weapons, and they executed very well."

Eichloff made a 38-yard field goal on the game's opening drive, but Florida State had too many men on the field and the Jayhawks accepted the penalty, giving them a first-and-goal at the Seminoles' 9. Kansas gained only three yards on the next three plays, however, and Eichloff then missed a 23-yard field goal.

Florida State linebacker Derrick Brooks, who had eight tackles and one sack, said he thought the Jayhawks made a mistake by taking points off the board.

"I thought they were crazy," he said.

Florida State made an even better defensive stand in the

second quarter, stopping the Jayhawks on five straight attempts from the 1-yard line. On the last play, a gang of Seminoles tackled Charles Henley inches short of the goal, ending an 8½-minute drive that featured 21 snaps and seven penalties.

"I knew that if we could stop our team in practice, we could stop these guys," Brooks said. "We believed Kansas would not score. We kept telling ourselves, 'They can't get in.'"

Florida State took a 7-0 lead in the first quarter on a 4-yard run by Jackson, capping an 80-yard drive in which Ward completed 7 of 9 passes.

The Seminoles made it 14-0 with 29 seconds left in the period, when Eichloff's punt was blocked by Lonnie Johnson and recovered in the end zone by Florida State's Clifton Abraham.

SPORTS CARD SHOW & AUCTION
Aug. 28 & 29
Sanford PBA
901 SEMINOLE BLVD.
(HWY 17-82)
ON THE LAKEFRONT
9 AM to 5 PM
AUCTION EVERY
1/2 HOUR
ALL TYPES OF SPORTS CARDS

UP TO 22 MONTHS TO PAY CHECK OUR SALE PRICES ON CUSTOM WHEELS & RAISED WHITE LETTER TIRES

FUEL INJECTION CLEANING Reg. \$49.95 **SALE \$39.95*** WITH COUPON

TUNE-UP*
4 Cyl. - \$34.95
6 Cyl. - \$44.95
8 Cyl. - \$54.95
*Most Cars & Light Trucks

MUFFLERS
CUSTOM EXHAUST WORK & CATALYTIC CONVERTERS
LIFE TIME WARRANTY
\$34.95 INSTALLED MOST CARS

CV JOINT BOOTS
\$58.95 Installed Most Cars

LEMANS METRIC 3000 MILE RADIAL BLACKWALL
155R13 - \$37
165R13 - \$39
185R14 - \$44
165R15 - \$43
175/70R13-\$43
185/70R13-\$44
185/70R14-\$46
195/70R14-\$49
205/70R14-\$51

WIDE TRAC HI RATED BLACKWALL
185/60HR14-\$63
195/60HR14-\$65
215/60HR14-\$70
195/60HR15-\$67
205/60HR15-\$69
215/60HR15-\$73
225/60HR15-\$75
215/65HR15-\$74
225/70HR15-\$68

ROAD KING COURIER RADIALS
30,000 MILE STEEL BELTED WHITEWALL
185/80R13 - \$42.99 205/75R14 - \$48.81
165/80R13 - \$38.78 215/75R14 - \$47.33
175/80R13 - \$37.88 205/75R15 - \$46.07
185/80R13 - \$39.88 215/75R15 - \$48.82
185/75R14 - \$40.88 225/75R15 - \$50.97
195/75R14 - \$42.67 235/75R15 - \$53.91

REGUL. - S.B.R. SEASON 78" WHITEWALL WITH ROAD HAZARD 35,000 MILE WARRANTY
155/80R-13"-\$23.22
165/80R-13"-\$24.50
175/80R-13"-\$25.00
185/75R-14"-\$27.10
195/75R-14"-\$27.70
205/75R-14"-\$28.95
215/75R-15"-\$31.85
225/75R-15"-\$33.95
235/75R-15"-\$35.10

NO TIRE CARRYOUTS

BIG "T" TIRE & AUTO SERVICE
(407) 321-0920 2408 S. FRENCH AVE. HWY. 17-82 SANFORD
(904) 775-7971 1695 S. VOLUSIA AVE. HWY. 17-82 ORANGE CITY
(904) 798-9888 1884 ELKCAM BLVD. DELTONA

On Sale Sunday, August 29 Through Saturday, September 4

The quality you need, the low price you want.

Shop Kmart for the hottest prices under the sun!

At Kmart, we offer a full line of quality name brand products you can trust to help keep your pool or spa sparkling clear - all at great low prices! Stop by your local Kmart Pool Center today for all your pool or spa maintenance needs.

12.99 Sale
PACE 3" GIANT TABLETS
• 3" stabilized tablets dissolve slowly for longer chlorine life.
• 4.375-lb.-net-wt. container.

38.98 Sale
BONUS PKG. 3" TABLETS
• Dissolve slowly in floater or skimmer; individually wrapped.
• 15.75-lb.-net-wt. plastic pail.

9.37 Oilin
UNIVERSAL CARTRIDGE
• Refillable cartridge fits most automatic chlorinator, float rings.
• 4 lb.; contains 1" small tablets.

24.88 Oilin
HYN GRANULAR
• An effective, fast-dissolving granular chlorinator for pools.
• Available in 13.5-lb. drum.

18.88 Sale
3" STABILIZED TABLETS
• Large tablet dissolves slowly for continuous chlorination.
• Easy-to-store 7½-lb. container.

3.27 Sale
AQUA CHEM ALGAEKILLER
• Liquid algicide for pools.
• Helps prevent algae growth.
• Convenient 1-gal. bottle.

1.17 Sale
1-LB. SHOCK TREATMENT
• Dry chlorinator for routine daily care and/or superchlorination.
• Convenient 1-lb.-net-wt. bag.

2.97 Sale
AQUA CHEM PH ADD
• Granular product to raise pH level, total alkalinity in pool.
• Available in 4-lb. container.

7.88 Sale
FLOATING CARTRIDGE
• 4-lb. disposable stabilized chlorinating cartridge.
• Floats on side when empty.

7.88 Sale
TYPE "E" CARTRIDGE
• Cartridge fits EZ Chlor and Sun automatic chlorinators.
• 4-lb. stabilized cartridge.

AVAILABLE AT ALL STORES IN THE METRO ORLANDO AREA

Jamboree

Continued from 1B

53-yard touchdown pass to Andre Rawlings.

Ronald Moore gave the Tribe offense the ball on Lake Howell's 25-yard line when he sacked Lake Howell quarterback Maurice Smith and forced a fumble that was recovered by Seminole teammate John Nicholas.

Four plays later, Branch scored on a 4-yard run.

Jason Walraven kicked all three extra points.

Lake Howell's lone score came on a safety when a snap from center on a Seminole punt attempt sailed over Walraven's head. Rather than try and recover the ball in his own end zone, Walraven kicked it out of bounds and took the safety.

In the second half of the jamboree, Lake Brantley and Lyman faced off in a defensive duel with both teams seeing yellow. Between the two teams, 110 yards in penalties were walked off, including a holding penalty that negated a touchdown run of 65 yards by Lake Brantley's Jeff Butler.

The Patriots resumed their drive after the penalty and Butler scored five plays later from 15 yards out to give the Patriots a 7-0 lead with 7:09 left in the half.

Lake Brantley had another touchdown called back for a clipping call. On the play, Patriot quarterback Dee Brown was injured on a dead-ball foul and had to be taken to the hospital to have his right leg x-rayed.

The third half between host Oviedo and Lake Mary proved to be the closest contest, Lake Mary

edging by Oviedo 7-6.

The Rams wasted little time getting the offense started scoring four plays after the kick off when Derrell Jackson connected with his brother, Terrell Jackson, for a 38-yard touchdown pass. David Henkel added the extra point giving the Rams a 7-0 lead with 10:07 left in the first quarter.

The teams' defenses took over for the remainder of the first quarter, keeping the opposing offenses in check.

The Lions' big offensive break seemed to come at the beginning of the second quarter when Shawn Lingard ran a punt 38 yards to the Lake Mary 5-yard line, setting up first and goal for the Lions.

Two plays later, however, the tables turned when the Rams defense came up with the loose ball after an Oviedo fumble, ending the drive.

The Lions defense returned the favor when Antijuan Battle intercepted a pass by Ram quarterback Tyson Hinshaw, setting up the Lions' scoring drive.

Ryan Hinshaw (Tyson's older brother who attends Oviedo) connected with Oscar Duncan on a 30-yard pass three plays later to pull the Lions within one. But the extra point fell short and the Rams defense closed the door on the Lions offense.

"The key for us this season is going to have to rely on playing together as a team," Lake Mary coach Doug Peters said. "We're not bigger than anybody. We're not faster than anybody. We're not more talented than anybody. But, if we play as a team, we are capable of winning some football games this year."

Darts

Continued from 1B

live wins.

Other top performances by the men were turned in by Rich Rosenblemer (Bamboo Cafe's A League) and Bobby Pilgrim (Sir Walters Men's A League team and the Bushwacker's in the Men's Mixed B League) with five wins and one bull each.

Other top weeks for the ladies was turned in by Bobbie Buckley (Bamboo Cafe's The Under Team in the Mixed A League), Leesa Rhoden (M.T. Muggs' Mugg Shots in the Ladies League and The Bud Team in the Mixed A League) and Michelle Kenney (Sir Walters' Bushwackers in the Mixed B League) as each collected four wins each.

MEN'S A LEAGUE

This league continues to be the closest battle for the lead among the five leagues.

Sir Walters has taken over the league lead with 76 victories, three better than The Family (73 wins) from Bamboo Cafe, four better than the Eliminators (72 wins) from Bamboo Cafe, five better than Bad Company (71 wins) from Bamboo Cafe and nine better than Rick's Team (67 wins) from Bamboo Cafe.

The Untouchables (57 wins) from Bamboo Cafe; Who Knows (56 wins) from Lake Mary Pub; and Salt & Pepper (49 wins) from M.T. Muggs complete the standings.

Donnie Tomlinson of Bad Company still has a league-best average of 43.

MEN'S B LEAGUE

The Bamboozlers from Bamboo Cafe held on to their one-win lead over The Alternates from Sir Walters, 75-74. The Pub Pounders from Lake Mary Pub fell farther behind, dropping five wins back with 69 victories.

Standing fourth through sixth are: the River Rats from Whiskey River (60 wins); Da Bassholes from Lee's Halftime Pub (56 wins) and the Bone Crushers from Bone Yard (47 wins).

Buddy Stumpf of the River Rats continues to hold the best league average, 43, which is just ahead of Rich Moreland, throwing for the Bamboozlers, who has a 40 average.

LADIES LEAGUE

The league appears to be turning into a two-team battle as a pair of Lake Mary Pub teams, Good Answer (85 wins) and Maimed Babies (82 wins), have pulled eight wins ahead of the third place Mugg Shots (74 wins) from M.T. Muggs.

Trailing the leaders are Nicks Nieces from Uncle Nicks (71 wins); Lee's B's No. 1 from Lee's Halftime Pub (63 wins); Watch Your Back from Bamboo Cafe (56 wins); Traction from Bone Yard (53 wins); and Lee's B's No. 2 from Lee's Halftime Pub (43 wins).

JoLynn Moreland, playing for Good Answer leads the league with a 37 average.

MIXED A LEAGUE

This division is strictly a two-team race between the Bamboo Bullets from Bamboo Cafe and Ron's Kids from Uncle Nicks. And with a seven-win lead, 96-89, it may be almost a

no contest for the Bullets.

Completing the standings are The Under Team from Bamboo Cafe (65 wins); In't that Nice from Lake Mary Pub (63 wins); The Bud Team from M.T. Muggs (62 wins); the Playmates from Lake Mary Pub (54 wins); and Lee's Luggers from Lee's Halftime Pub (53 wins).

MIXED B LEAGUE

This league is the closest from top to bottom with just 26 wins separating the seven teams.

The Bushwackers from Sir Walters (77 wins) holds the two-win lead over Family Feud from Lake Mary Pub (75 wins) and a seven-win lead over Mom's Muggers from M.T. Muggs (70 wins).

Also hanging in there are Ace of Aces from Bamboo Cafe (68 wins); Crazy Darts from Bamboo Cafe (62 wins); Knuckleheads from Lake Mary Pub (61 wins); and Legends in Our Own Minds from Lake Mary Pub (51 wins).

Bowling

Continued from 1B

Jean Weber (457).

Dechelle also had the league's highest individual game with a 191. Duffey was next with a 185 and Marilyn Thompson was third with a 178.

SENIOR FUN LEAGUE

Saturday, Aug. 21

Buck Benton continued to dominate the men's division in this league, but he was not alone at the top, as Charley Lukens also rolled a 505 series to the Benton for the top spot. Don Bangs tallied a 490 series score to make the league the closest fought of the week.

Lukens rolled a 195 individual high game, but it still was not good enough to be the best by itself. Bangs also knocking down a 195 game. Benton was an extremely close third with a best game of 193.

The women's division was not nearly as close as Barb Richards came out on top with a league-high series of 435. Grace Megonigly was second with a 399 series and Ester Lansing was third with a series of 352.

The top spot for best individual game was a lot closer, as Richards' 151 was four pins better than Megonigly's 147 and 16 pins better than Mary Duffey's 135.

SENIOR FUN LEAGUE

Monday, Aug. 23

Gene Rogero posted a 553 series to come out on top of a tightly contested men's division. Marcel Vandebeck was second with a 533 series and Fred Weston and Myron Gates tied for third with identical 522 series scores.

Rogero also had the best individual game with his 220. Weston and Vandebeck trailed with games of 201 and 193, respectively.

Barb Richards' big series (532) in the women's division was 107 pins better than the 425 turned in by Mary Duffey. Ester Lansing had the third best series, rolling a 403 for her three games.

Richards also dominated in the individual high game, as she posted a 194, which was 40 pins better than Duffey's 154 and 55 pins better than Lansing's 149.



MICHELIN

BECAUSE SO MUCH IS RIDING ON YOUR TIRES.



QUALITY + NAME BRANDS + SERVICE = VALUE

47⁹⁷

P155/80R13 XLE™ RADIAL With Value Plus™

Without Value Plus™

SIZE	PRICE
P185/80R13	57.97
P185/75R14	62.97
P195/75R14	64.97
P205/75R14	69.97
P205/75R15	72.97
P215/75R15	75.97

With VALUE PLUS™ you will receive the following:

- Lifetime Wheel Balancing
- Valve Stems • Road Hazard Warranty
- Flat Repairs • Tire Rotation
- All Wheels Torqued To Mfr.'s Spec.'s
- And More

Without Value Plus™	Without Value Plus™	Without Value Plus™	Without Value Plus™
39⁹⁷ P155/80R13 XLE™ RADIAL Without Value Plus™	19⁹⁷ FIRESTONE F-560 SMALL CARS • Black on black • Ideal for front-wheel drive	28⁹⁷ KELLY METRIC 600T ALL-SEASON RADIAL • Black on black • Ideal for front-wheel drive	38⁹⁷ FIRESTONE FR21 WHITETALL RADIAL • Polyester-cord body plies • Double steel belted
49⁹⁷ KELLY 1000H LUXURY TOURING EDITION • Polyester-cord body plies	25⁹⁷ KELLY CITATION ECONOMY RADIAL • Aggressive wet/dry traction • Whitewall	32⁹⁷ TIGER PAW PLUS ALL-SEASON RADIAL • Whitewall	54⁹⁷ NAVIGATOR 800S PREMIUM RADIAL

POPULAR SIZES FOR DOMESTIC CARS

Without Value Plus™	Without Value Plus™	Without Value Plus™	Without Value Plus™
19⁹⁷ FIRESTONE F-560 SMALL CARS	28⁹⁷ KELLY METRIC 600T ALL-SEASON RADIAL	38⁹⁷ FIRESTONE FR21 WHITETALL RADIAL	49⁹⁷ KELLY 1000H LUXURY TOURING EDITION
25⁹⁷ KELLY CITATION ECONOMY RADIAL	32⁹⁷ TIGER PAW PLUS ALL-SEASON RADIAL	54⁹⁷ NAVIGATOR 800S PREMIUM RADIAL	74⁹⁷ MICHELIN XGT 4 VALUE PLUS™ INCLUDED

FOR TRUCKS, VANS AND 4x4'S



KMART HAS YOUR TRUCK, VAN AND 4x4 TIRE...OR WE'LL SPECIAL ORDER IT!

If you don't see the tire you are looking for, please ask our Auto Service manager for assistance.

POPULAR SIZES FOR PERFORMANCE CARS

Without Value Plus™	Without Value Plus™	Without Value Plus™
39⁹⁷ FIREHAWK 55 PERFORMANCE RADIAL • Double steel belted	49⁹⁷ KELLY CHARGER SR STEEL BELTED RADIAL • "S"-speed rated to 112 mph	63⁹⁷ KELLY CHARGER HR • "H"-speed rated to 130 mph

AUTO SERVICE SPECIALS AT THE LOW PRICES YOU WANT!

OIL CHANGE 15⁹⁷*

*30 minutes from start of job

30-MINUTE OIL CHANGE WHILE YOU SHOP OR IT'S FREE!** Up to 5 qts. of Havoline Formula 3" oil and 1 AC-Delco Duraguard® or Motorvator oil filter. Complete chassis lube on cars with zerk fittings at no extra cost. Side perk doors not include 51 oil filter disposal fee, new doors in low lube state over charge tax, if applicable. Four many cars, light trucks. **INDYCAR**

K SERVICE 1/4 plus.

"NO HIDDEN COSTS"

BRAKE SERVICES FOR MOST IMPORT OR DOMESTIC CARS AND LIGHT TRUCKS

WHEEL ALIGNMENT 29⁹⁷*

THRUST-ANGLE ALIGNMENT 49⁹⁷*

TOTAL 4-WHEEL ALIGNMENT

We will align wheels to mfr.'s specifications. For many cars and light trucks. 2-wheel alignment available. Shims and adjusting cones extra.

Additional parts, services and labor may be needed at additional cost.

WHEEL ALIGNMENT	COMPLETE EXHAUST SYSTEMS
29⁹⁷*	FROM 69⁹⁷*
THRUST-ANGLE ALIGNMENT 49⁹⁷*	Installed Each
TOTAL 4-WHEEL ALIGNMENT	FOR COMPACT CARS
	Complete exhaust system installed from the converter back. Midsize Cars, Light Trucks And Vans From 89.97* Full Size From 109.97*

Additional parts, services and labor may be needed at additional cost.

WHEEL ALIGNMENT	COMPLETE EXHAUST SYSTEMS
29⁹⁷*	FROM 69⁹⁷*
THRUST-ANGLE ALIGNMENT 49⁹⁷*	Installed Each
TOTAL 4-WHEEL ALIGNMENT	FOR COMPACT CARS
	Complete exhaust system installed from the converter back. Midsize Cars, Light Trucks And Vans From 89.97* Full Size From 109.97*

Additional parts, services and labor may be needed at additional cost.

Call us for an appointment that fits into your schedule.

Service Hours: Monday-Friday 8 AM To 8 PM
Saturday 8 AM To 6 PM
Sunday 11 AM To 4 PM
*Except Where Prohibited By Law

ADVERTISED DATES - AUGUST - SEPTEMBER						
SUN	MON	TUES	WED	THUR	FRI	SAT
29	30	31	1	2	3	4

ORLANDO AREA 857-0291 896-1190 277-1901 298-6948
FERN PARK 831-3133 ALTAMONTE SPRINGS 862-7155 WINTER PARK 671-1766
DELAND 738-7358 SANFORD 323-9462 KISSIMMEE 846-1255
LEESBURG 787-0544 CLERMONT 394-2731

People

IN BRIEF

DISTINCTIONS

Council president elected

Seminole County 4-H'er Christina Bukey, has been elected as the District VI 4-H Council president for 1993-94. Christina will preside over quarterly 4-H meetings involving representatives from Orange, Volusia, Brevard, Osceola, Lake and Seminole counties.



Christina Bukey

As a six-year 4-H member, Christina has been active in the Clothing and Leadership projects. She is the current Seminole County Council president. She has represented Florida at National 4-H Congress in Chicago and Citizenship Washington Focus in Washington, D.C.

Christina is the daughter of Jim and Julie Crable of Winter Springs.

Hearing impaired helped

Activist aids others with communication needs

By **SARABECCA ROSIER**
Herald Columnist

Carlos S. Monserrate is a Sanford man who has taken on major tasks before, such as his recent leadership of a local foreign exchange student program.

Young people from Spain to spend many wonderful weeks with Lake Mary and surrounding area families.

Most recently Monserrate has been chosen by Gov. Lawton Chiles to be a member of the State Advisory Council for the Hearing Impaired. Monserrate, who himself has been hearing impaired since birth, is one of 13 members chosen to oversee any program dealing with Floridians with hearing loss.

The board will meet at least four times per year to discuss problems encountered by all of their members. At those meetings legislation is recommended. "A recent item on

the agenda is for a law that all hearing aids have a Tele-Coil. A Tele-Coil is a mechanism allowing hearing aid consumers to take advantage of a telephone or loop system. This provides better hearing on a compatible telephone. Most modern telephone equipment is compatible for hearing aid consumers and so with the Tele-Coil in a hearing aid, consumers are better able to hear telephone conversations," said Monserrate.

"Originally the Florida Council for Hearing Impaired began a program with the use of a telephone that had an amplified hand set. At the present time the system is handled by Florida Telecommunications Relay Inc. This telephone system is available to any hearing impaired Floridian."

In order to receive this equipment free of charge, applicants must be **See Activist, Page 7B**



Herald Photo by Sarabecca Rosier

Carlos S. Monserrate, who himself is hearing impaired, is able to conduct his business from anywhere with his Walker-Clarity telephone and fax machine.



New residents, the Lizardo family of Lake Mary, signing up for PTA membership. L-R are son, Francis, mother, Olga, and daughter, Lorraine.

Herald Photos by Sarabecca Rosier

Students, parents, teachers caught up in the excitement

Lake Mary Elementary School had a busy Friday, Aug. 20. It was Open House for students

and parents to come and find out who their teachers were going to be for the year. Tables were set



A new face at Wilson Elementary, Assistant Principal Arthur H. McDaniel



LAKE MARY HEATHROW
SARABECCA ROSIER

up around campus to direct parents and students to the locations of their classrooms and teacher assignments. Tables were also set up for selling Lake Mary T-shirts and sweat shirts; refreshment tables and PTA tables were accepting membership on the spot. When students found their classrooms they were able to check the sheet posted on the door to see who else would be in their class this year, and both students and parents had an opportunity to meet his or her new teacher and chat awhile.

Many students also stopped in to say hello to former teachers **See Rosier, Page 6B**

Missionary group hosts kids' self-esteem party

The Mission Department of Zion Hope Missionary Baptist Church, East Orange Ave. and 8th Street held their first back-to-school celebration and self-esteem party.

The missionary group of the church saw a need to help children whose parents were unable to outfit them for the new school year. Fifteen children from the church were selected and given new clothing to begin school. The children enjoyed a back-to-school celebration party of hot dogs, soda, cookies with plenty of fun and games.

Those mission workers making the affair possible were Betty Washington, president; Cara Major, vice president; Willie Agnes Knighton, secretary; Bernice King, Lizzie Caldwell, Alicia Caffey, Beverly Ellmore, Eugene Alexander, Nora Alexander, Eliza Pringle, Loretta Brooks, Faye Harris.



SANFORD
MARVA HAWKINS

Station WTRR-WHIQ 1400 A.M. Sanford. For further information and concerns, address them to Radio Ministry, P.O. Box 2938, Sanford 32772. All shut-ins are invited to listen to this hour of worship service and message.

Renovation progressing

Renovation of the old Westside Community Center is well on the way. Community participation is still needed to help get the center ready for its opening date. Volunteers have donated their time and energy toward the center which will help to give the community's children a place to go in the evening for cultural training, studies, tutoring classes, and art of all kinds.

The president of the In- **See Hawkins, Page 6B**

Listen to ministry

The Radio Ministry of New Mt. Calvary Missionary Baptist Church, West 12th Street invites you to listen as you ride along to the church of your choice to the early morning worship service of Pastor Bobby J. Payer. The community is invited to join the Christian fellowship on Radio



Herald Photo by Marva Hawkins

Tots and teens displaying some of their new mission workers of Zion Hope Missionary Baptist school clothes at a fun-filled party given by Church.

Which twin had the Toni? Local woman knows

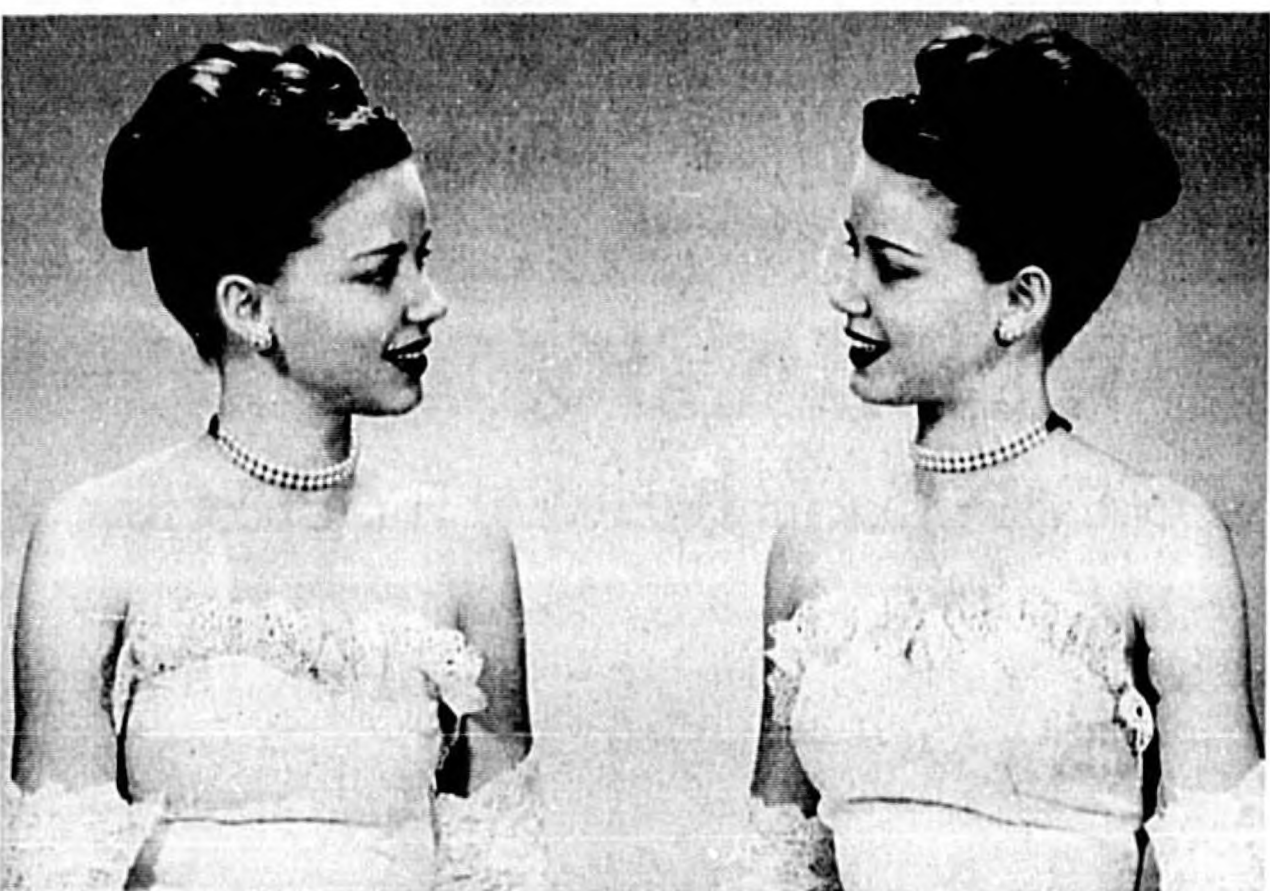

Toni twins, Kathryn and Kathleene Ring, or is it Kathleene and Kathryn

Remember those ads years ago plugging a brand of home permanents that featured "Which Twin Has the Toni?" as its famous promotional pitch?

During this extensive advertising campaign, several sets of Toni twins showed their curly locks in magazine ads throughout the country including the Ring twins, Kathryn and Kathleene. These girls had recently studied dress designing at the Vogue Designing School in Chicago and were models.

Today, Kathryn (Kathy Carlson) makes her home in Deltona and is a member of the Sanford Laureate Alpha Tau Chapter of Beta Sigma Phi. On Aug. 17, she hosted her sorority sisters at the chapter's regular monthly meeting at her home.

Kathy's program about her and her sister in their original Toni twin roles was a delight to the group. Kathy related that modeling was a requirement of the designing course and that although they were designers, they were enrolled in the Patricia Stevens Modeling Agency. One day, Kathy said she and her twin were called in for a



SANFORD
DORIS DIETRICH

photo session with an advertising agency for a national ad campaign. The photos were taken in November 1946 and they appeared on Feb. 14, 1947 in magazines under the caption: which Twin Has the Toni?

The Ring twins were featured in the Toni Twin ads for about two years and in 1948, they were sent to Europe for a month to promote Toni home perms there.

Kathy and her sister enjoyed their days as celebrities and treasure their association with numerous VIPs. At the sorority meeting, she showed the group many photographs, press clippings and other memorabilia from her days as a celebrated Toni model.

Although they were under

contract to Toni not to appear in any home perms or hair care products, the petite 22-year-old twins continued to model mostly teen fashions.

A dedicated Beta Sigma Phi member for 44 years, Kathy was the 1991 Valentine Queen in the Sanford Beta Sigma Phi competition. She was selected by representatives of the Daytona Beach Beta Sigma Phi City Council and reigned for a year in this capacity.

Incidentally, Kathleene had the Toni and Kathy's perm was given to her by a famous hair stylist of the day.

It's been 38 years

Imagine, out of the blue, receiving a phone call from a friend of 38 years ago.

About three weeks ago, Betty Jack picked up a ringing telephone to hear the voice of a woman she worked with 38 years ago in West Virginia. Although the two girls went to the same school, they were not in the same class.

Mary Lou Roach, now of Jack- **See Dietrich, Page 7B**

ENGAGEMENT

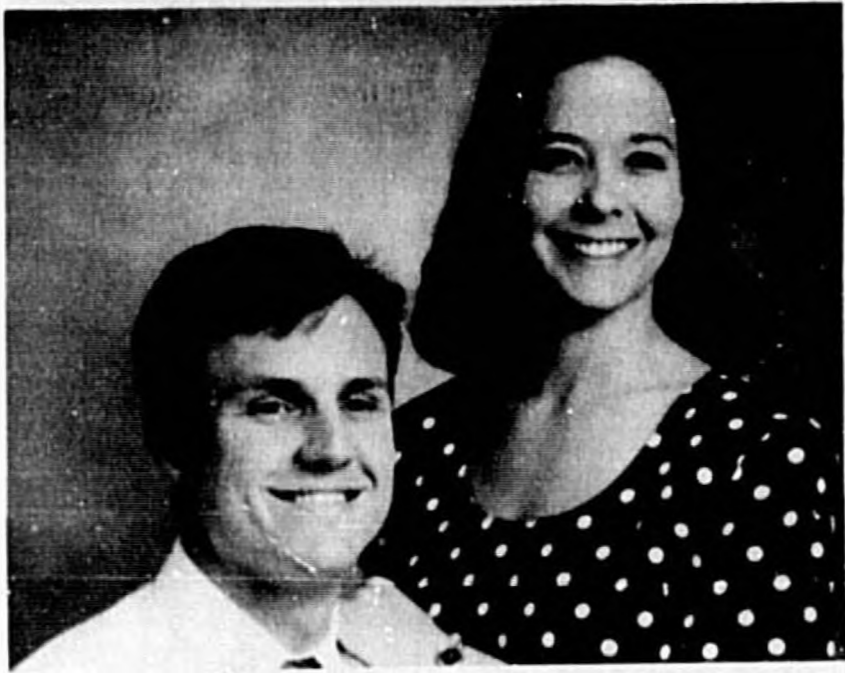

Robin Scott and Michael Pfeiffer

Scott, Pfeiffer plan November wedding

FERN PARK — David and Sandy Scott of Fern Park are announcing the engagement of their daughter, Robin Michelle Scott, to Michael Pfeiffer, son of Herbert and Jacqueline Pfeiffer of Orange Park.

Born in Sanford, the bride-elect is the maternal granddaughter of Tom and Virginia Sunheimer of Liverpool, N.Y. She is the paternal granddaughter of Julia Scott of Sanford and the late Mr. Damon C. Scott.

Miss Scott is a 1988 graduate of Lyman High School, Longwood where she graduated with honors. While there she was a member of the National Honor Society, Civettes and the Ballet Guild of Sanford-Seminole. Miss Scott graduated cum laude from Florida State University in May 1992.

She is presently employed as a

first grade teacher at Woodland Acres Elementary School in Jacksonville.

Her fiancé, born in Port Jefferson, N.Y., is the maternal grandson of Joe and Rose Buccell of Deer Park, N.Y. Pfeiffer is the paternal grandson of the late Max Pfeiffer and Helena Pfeiffer.

He is a 1988 graduate of Gulf High School, New Port Richey, where he was a member of the football team and the ecology club. He graduated from Florida State University in December 1992, where he was a member of Sigma Nu Fraternity.

Pfeiffer is currently employed as an English teacher at Highland Junior High School in Jacksonville.

The wedding will be an event of Nov. 27, 1993, 2 p.m., at the Church of the Nativity, Lake Mary.

WEDDING



Mr. and Mrs. Curtis (Andrea) Scarbro

Harper, Scarbro exchange vows in double ring ceremony

LAKE MARY — Andrea Jill Harper, daughter of Mr. and Mrs. E.C. Harper Jr. of Sanford and Curtis Warren Scarbro, son of Mrs. Lois Scarbro, Jacksonville, and the late Curtis M. Scarbro, were united in marriage at 1:30 p.m. on Saturday, July 31, at Timacuan Golf and Country Club, Lake Mary.

The Rev. Tim Herring of Orlando performed the double ring ceremony before a white wrought iron arch decorated with white arrangements of gladioli, lilies, carnations, mums and ivy.

The bride, given in marriage by her father, wore a princess style gown of Venetian shantung embellished with beadwork. The gown featured an off-the-shoulder scalloped fichu collar. The paneled skirt with matching beadwork over the hipline extended into a chapel-length train with a bustle bow. Her double elbow-length veil was held in place by an ornate beaded flower headpiece. She carried a free form cascade of white roses, white Japhet orchids, stephanotis, Star of Bethlehem, peach roses, and assorted foliage.

The matron of honor, Erica Wogaman of Fredricksburg, Va., along with the bridesmaids, Gill McGuinness of Winter Park, and Denise Larbig of Fort Lauderdale, wore off-the-shoulder tea length gowns in peach shantung with white sleeve trim and matching peach shoes. They each carried free form arrangements of miniature peach carnations, white freesia, stephanotis and peach roses

with assorted foliage.

The groom wore a pinstripe grey tuxedo with tails and matching vest. He wore a white rose with stephanotis in his lapel.

Best man was Ted Miller of Sanford. Groomsmen were Bruce Taylor of Sanford and Otis Sjoblom of Osteen. The groom's attendants and the father of the bride wore twilight grey pinstripe tuxedos with matching vests and wore white rose boutonnieres.

The mother of the bride was attired in a champagne pink silk shantung suit with matching shoes. The mother of the groom wore a tea-length mauve dress with lace overlay on the bodice. Both mothers wore white Japhet orchid corsages.

A reception followed at the country club. The table for the wedding party was decorated with ferns and arrangements of peach and white carnations, baby's breath, white lilies and greenery. All of the guest tables held small peach flower arrangements. An array of finger foods was served along with a beautifully decorated three-tiered wedding cake topped with white roses. Guests also enjoyed dancing to the music provided by disc jockey Vern Smith.

Assisting at the reception was the bride's sister, Dancan Read of Edgewater.

After a wedding trip to the mountains of North Georgia, the couple will be making their home in Sanford. The bride is employed by Standard Register Company, Sanford. The bridegroom is employed by Seminole County District Schools.

Rosier

Continued from Page 5B

and to tell them who they have this year.

Donna Lane, President of PTA, informed parents that the first PTA meeting of the year would be on Sept. 28 at 7 p.m. Sgt. Belfiore of the Lake Mary Police Department would be on hand to discuss the DARE program being set up for Lake Mary Elementary School this year. Also, during the meeting there would be voting on this year's budget among other topics.

Welcome new family

A new family was on line to sign up for PTA membership at Lake Mary Elementary School. Olga Lizardo accompanied her son, Francis, who will be in Mr. Strater's 4th grade class, to open house. Daughter, Lorraine, accompanied her mother and brother, however, she will be going into 7th grade at Greenwood Lakes Middle School. The Lizardo family recently moved into a new home designed by Olga's husband, Francis Sr., in the Lake Mary Woods area. Mr. Lizardo is an accomplished architect.

Band camp ends

On Friday, Aug. 20, Lake Mary High School Band Camp came to its conclusion. Summer Band Camp ran from Monday, Aug. 16 through Friday, Aug. 20. Terry Pattishall, the Lake Mary High School band director, stated that the camp ran "eight hours per day, both marching and music rehearsals, preparing for the entire upcoming football season." There were 192 students attending camp and there "will be over 200 when school resumes on Monday, August 23." "The band president, Travis Bennett, worked with others on social activities to keep the spirits up so that it's not work, work, work," stated Pattishall.

"The Olive Garden Restaurant fixed dinner for the Friday evening, August 20th culmination of Band Camp. The dinner was held at the Lake Mary High School cafeteria for students, parents, siblings, relatives, friends and everyone who wanted to come. "Following dinner there was going to be a show of what the band accomplished." Pattishall concluded by saying that "we are looking forward to a good show and a good season. The kids have a great attitude and worked hard." The camp included freshmen through seniors.

New assistant principal

Count among the many new



Herald Photo by Sarabeca Rosier

Members of the Lake Mary High School Band Camp. Back row (L-R) Sharon Singleton, trumpet; Jarrod Graziaro, trumpet; Adam Livingston, trumpet; Travis Bennett, Flute; Doug DeLong, tuba; Missie Ellis, saxophone. Middle row (L-R) Michele Coit, color guard

captain; Allison Robinson, color guard senior officer; Marli Kramer, color guard senior officer; Shannon McGhee, clarinet; Markita Williams, color guard co-captain; front row Terry Pattishall, band director.

faces at Wilson Elementary this fall one assistant principal.

Arthur H. McDaniel, a 20-year education veteran and father of four, replaces former administrator Emily Wilkerson, who transferred to Wekiva Elementary. He joins Principal Barbara Nixon who was new to the Wilson halls a year ago.

A 1971 graduate of Florida Southern College, Lakeland with a bachelor of arts degree, McDaniel's job history has been varied, including both the public and private sectors. He also holds a master's degree in education from Rollins College. His resume includes experience as dean of students, director of student activities, alternative education programs at the middle school level, the gifted program, and most recently, year round education at Goldsboro Elementary. He compares Wilson most closely to Geneva Elementary, both having been rural country schools that experienced tremendous growth in the past few years.

McDaniel, who beams that Wilson is "just great," plans to concentrate on community involvement in the school. That includes both parents and the local businesses. McDaniel will be responsible for recruiting new business partnerships through the Seminole County Dividends Partners in Excellence program. Even more importantly, he

wants to boost parental involvement. "Each parent's contributing just two hours a year to a school enables that school to qualify for the Golden School Award," he said. He plans to enable Wilson to continue to qualify for this state recognition by involving an even larger number of parents.

McDaniel practices what he preaches. His children range in age from 8 months to 5th grade. He arranges some of his vacation time so he can accompany the

three elementary age youngsters on field trips. And his wife, Jeri, is a first grade teacher at a local elementary school.

"I'm excited about new movements in education. The bottom line is improving education for all children," stated McDaniel.

(Sarabeca Rosier is your Sanford Herald correspondent covering the Lake Mary-Heathrow area. To contribute to this column, phone 323-5599.)

Hawkins

Continued from Page 5B

terdenominational Ministerial Alliance of Seminole County, Inc. invites all of the pastors in the community to join in this worthwhile effort.

The Sanford African-American Academy of Arts invites the community to give in-kind donations of paint and labor or monetary donations to purchase needed articles to complete the renovation of the center. Contact President Bobby J. Player, pastor of New Mt. Calvary Baptist Church at 322-5224.

Attend meeting

Come one, come all, come as you are — to the District Fellowship Meeting, Sunday, Aug. 29, 4 p.m., at Holy Trinity Church of God in Christ, 1405

Mangoustine Avenue, Sanford.

Guest speaker is Bishop Melton L. Sconiers, Jurisdictional Bishop of Western Florida Churches of God in Christ, Orlando.

Be blessed in the singing, the worship, the healing and the word. For further information call Sister Faye Henderson, 323-9048.

Best wishes

Happy Birthday to: Joan Turner, Deloris Johnson, Eloise W. George, Shirley Allen, Shirley Randall Ikdinoc, Ruby White and Grace S. Miller.

(Marva Hawkins is a Sanford Herald correspondent covering Sanford news. Phone: 322-5418.)

What kind of loan does your life need?

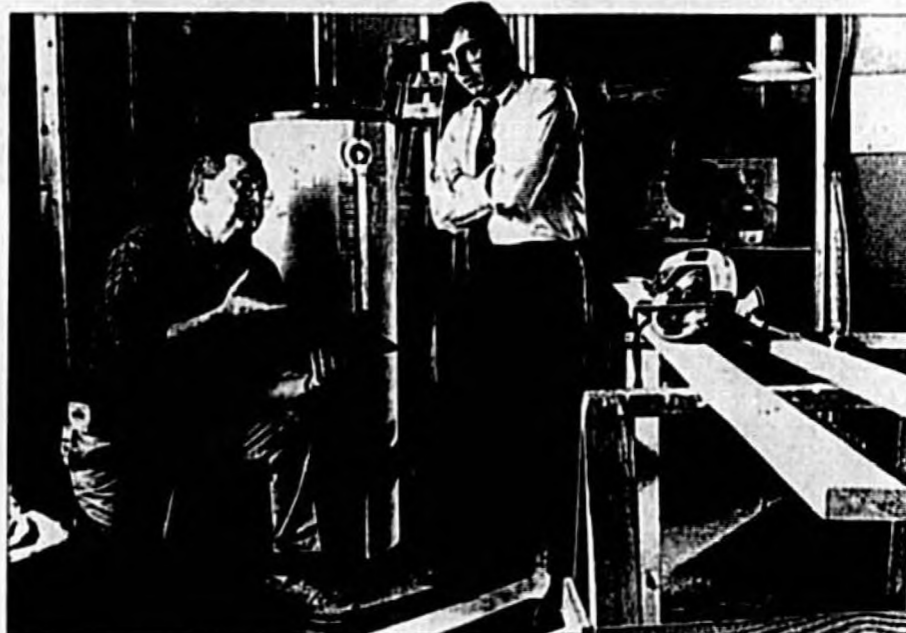

REALITY.

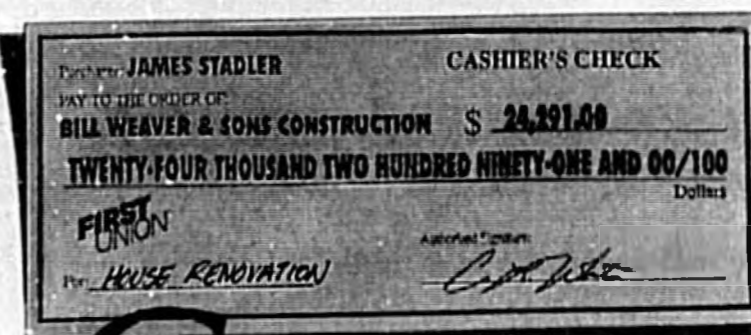

CHECK.

FIRST UNION INTRODUCES THE REALITY CHECK.

The water heater springs a leak which causes the sheetrock to come crashing to the floor which causes major damage. That's reality. The check — well, that's where a First Union loan comes in. We offer competitive rates, and our approval process is fast, simple and hassle-free. That's because we make lending decisions where we make loans — locally.

There's a First Union loan for whatever reality you're facing — a car loan, a TaxWise® Loan or a Prime Equity Line®. And our Special Home Improvement Loan is designed specifically for people with limited incomes.

Now's a great time for a First Union Reality Check®. Interest rates may never be this low again. So call or stop by today.

When it comes to service, everything matters.®

©1993 First Union Corporation

Loans subject to credit approval

Branch Offices Statewide

First Union National Bank of Florida

Member FDIC

Estranged son's message is better late than never

DEAR ABBY: Last Father's Day, we received a message on our answering machine that obviously was intended for someone else. The party who left the message did not leave his name or telephone number, so we had no way of letting him know that his message was never received.

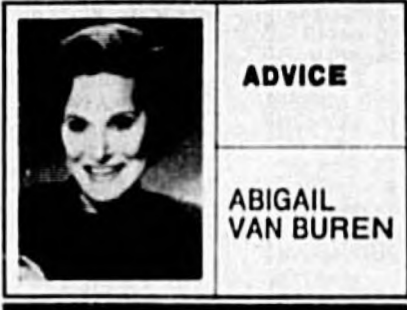

ADVICE

ABIGAIL VAN BUREN

hear from the above-mentioned father or son, I will let you know. Please send me your address.

DEAR ABBY: I know you have had quite a few letters on laughter at funerals, but I thought one more wouldn't hurt. I think it was my mother's (and God's) way of saying, "Please, don't be sad."

When my brother and I went to pick out our mother's casket, I told my brother that because Mom had such a deprived and hard life, I wanted her buried in something soft and pretty, lined with velvet. My brother walked over to a velvet-lined casket on display and leaned down to see if the pillow was velvet, too.

Well, the lid of the casket fell down and pinned my brother's head on the pillow! The mortician rushed over, and as he lifted the lid of the casket, he said, "My gosh, this is the first time I ever had a body just fall in!"

My brother and I laughed so hard we cried! It's been 15 years, and we still

laugh when we think of it.

PATRICIA BUCK, MILWAUKEE

DEAR ABBY: Add this one to your collection of "Laughter at Funerals":

Years ago, funerals were held in the home of the deceased and friends brought their own flowers.

Just before the service started, a couple came in through the kitchen door and their flowers were handed up to the casket.

The preacher started the service, and when the name of the deceased was mentioned, there was a commotion in the kitchen. When my father asked what the commotion was about, he was told, "They want their flowers back. They're at the wrong funeral!"

FIFI, AMHERST, OHIO

CONFIDENTIAL TO "UP-TIGHT AND HOPING TO MAKE A GOOD I.T. REBORN" IN BUTTE, MONT.: Relax and be yourself. "The most exhausting thing in the world is being insincere." (Anne Morrow Lindbergh)

WORTH REMEMBERING:

"Life is like a grindstone; whether it grinds a man down or polishes him depends on the stuff he's made of."

SANDRA JO FROM TAFT, CALIF.

Dietrich

Continued from Page 5B

sonville, recently went to a class reunion at the high school in West Virginia and ran into another classmate who told her Betty was in Sanford, So. Mary Lou reached out and touched her friend of years back.

The neat part about the reunion is that Mary Lou remembered Aug. 22 is Betty's birthday and wanted to come to Sanford for that weekend and celebrate.

Funny thing, though, is that the two friends became so engrossed with reminiscing and catching up they didn't seem to find room to do much celebrating.

Mary Lou brought a lot of pictures and movies and the weekend celebration was mostly wrapped up by indulging in the nostalgic "Remember When?" game.

Now, that the two lost friends have found each other, they promise not to wait too long before another reunion...like maybe three or four weeks.

Home again

Margaret and Jack Wiggins won't be on the road again any time soon after logging about 7,000 miles on a recent month-long motor trip out west.

Jack said, "It was a great trip, but long."

Margaret echoed, "It was very nice, I had a great time." Jack retired on July 22 before hitting the road on July 26 and the trip was on the planning board for about a year. This trip, the couple's dream for a long time, finally became reality.

A history buff, Jack said they traveled as far west as Montana and visited a number of attractions including Little Big Horn, Gen. Custer's and Bill Cody's stonemongering grounds and Buffalo Bill's Museum.

They also visited relatives in Nebraska where Jack graduated from high school and here they

were honored at a mini school reunion. The trip also included visiting Minnesota and the Truman Museum at Independence, Mo.

In addition to the western states the couple got a birds-eye view of the recent flooding in the Midwest. They crossed the Mississippi River at St. Louis which Jack said, "I tell you it was awesome. You can't imagine the water outside the river banks." He also said the Missouri River at Kansas City was "nearly as bad."

Margaret was fascinated with the Dakotas including Mt. Rushmore where the faces of U.S. Presidents Washington, Jefferson, Lincoln and Theodore Roosevelt are carved in granite. "Awesome," she said.

Jack is looking forward to retirement and doing some of the things he never had time for before. Then, who knows where the Wigginses will go next?

Sorority luau

Grace Marie Stinecipher was hostess at her home to a luau and swim party for members of Laureate Alpha Tau Chapter of Beta Sigma Phi. The lovely pool and delicious tropical food was the perfect answer to the warm, balmy summer weather.

Members also held a planning session and plans were confirmed for the 1993-94 year. Several members plan to go on the golden Getaway Cruise to the Bahamas, scheduled for October 1994. This cruise is sponsored by a BSP chapter in Port St. Lucie with approximately 700 Florida BSPs and their families expected to be a part of the sailing party.

Chapter officers for the year are: Pam Hawkins, president; Kathy Carlson, vice president; Phyllis Hodge, recording secretary; Anoret LaRosa, corresponding secretary; and Grace Marie Stinecipher, treasurer. Others attending the luau

were: Patricia Johnson, June Helms and Marlene Clausen. On leave of absence for the year are Joyce Sammet and Vertis Sauls.

Fashion show coming

With fall just around the corner, what is more appropriate than a "Fashions for Education" show to usher in the holiday season?

Previously, the Woman's Club of Sanford has held this annual show in the spring as a fundraiser to provide a scholarship for a deserving woman returning to the classroom. The annual event is being changed to the fall and will be held on Oct. 27 at the clubhouse.

Education Department Chairman Viola Frank, Co-chairman DeLores Lash and their committee will announce further plans as they progress.

Happy birthday

Two of Sanford's beloved retired schoolteachers have celebrated birthdays: Hazel Flynn, on Aug. 22, and Virginia Burney, on Aug. 25. Although both are octogenarians, they are in great form and appear as fit as a fiddle.

Celebrating her 97th birthday today is Doris Harriman, a grand lady who makes her home at Renaissance of Sanford, formerly Howell Place, where she has lived for the past few years.

Weekend happenings

Margaret Wright celebrated her 90th birthday Saturday with a gala luncheon at Timucuan Country Club. More on this later. Also, on Saturday, Rick Colegrove, Sanford attorney, took Collette Conk for his bride at the Saint Mary Magdalen Church, Altamonte Springs.

The couple will honeymoon in England, Wales and Scotland and upon returning will make their home in Geneva. More on this later.

SUNDAY'S TELEVISION

6:00	6:30	7:00	7:30	8:00	8:30	9:00	9:30	10:00	10:30	11:00	11:30
2	3	4	5	6	7	8	9	10	11	12	13
14	15	16	17	18	19	20	21	22	23	24	25
26	27	28	29	30	31	32	33	34	35	36	37
38	39	40	41	42	43	44	45	46	47	48	49
50	51	52	53	54	55	56	57	58	59	60	61
62	63	64	65	66	67	68	69	70	71	72	73
74	75	76	77	78	79	80	81	82	83	84	85
86	87	88	89	90	91	92	93	94	95	96	97
98	99	100	101	102	103	104	105	106	107	108	109
110	111	112	113	114	115	116	117	118	119	120	121
122	123	124	125	126	127	128	129	130	131	132	133
134	135	136	137	138	139	140	141	142	143	144	145
146	147	148	149	150	151	152	153	154	155	156	157
158	159	160	161	162	163	164	165	166	167	168	169
170	171	172	173	174	175	176	177	178	179	180	181
182	183	184	185	186	187	188	189	190	191	192	193
194	195	196	197	198	199	200	201	202	203	204	205
206	207	208	209	210	211	212	213	214	215	216	217
218	219	220	221	222	223	224	225	226	227	228	229
230	231	232	233	234	235	236	237	238	239	240	241
242	243	244	245	246	247	248	249	250	251	252	253
254	255	256	257	258	259	260	261	262	263	264	265
266	267	268	269	270	271	272	273	274	275	276	277
278	279	280	281	282	283	284	285	286	287	288	289
290	291	292	293	294	295	296	297	298	299	300	301
302	303	304	305	306	307	308	309	310	311	312	313
314	315	316	317	318	319	320	321	322	323	324	325
326	327	328	329	330	331	332	333	334	335	336	337
338	339	340	341	342	343	344	345	346	347	348	349
350	351	352	353	354	355	356	357	358	359	360	361
362	363	364	365	366	367	368	369	370	371	372	373
374	375	376	377	378	379	380	381	382	383	384	385
386	387	388	389	390	391	392	393	394	395	396	397
398	399	400	401	402	403	404	405	406	407	408	409
410	411	412	413	414	415	416	417	418	419	420	421
422	423	424	425	426	427	428	429	430	431	432	433
434	435	436	437	438	439	440	441	442	443	444	445
446	447	448	449	450	451	452	453	454	455	456	457
458	459	460	461	462	463	464	465	466	467	468	469
470	471	472	473	474	475	476	477	478	479	480	481
482	483	484	485	486	487	488	489	490	491	492	493
494	495	496	497	498	499	500	501	502	503	504	505
506	507	508	509	510	511	512	513	514	515	516	517
518	519	520	521	522	523	524	525	526	527	528	529
530	531	532	533	534	535	536	537	538	539	540	541
542	543	544	545	546	547	548	549	550	551	552	553
554	555	556	557	558	559	560	561	562	563	564	565
566	567	568	569	570	571	572	573	574	575	576	577
578	579	580	581	582	583	584	585	586	587	588	589
590	591	592	593	594	595	596	597	598	599	600	601
602	603	604	605	606	607	608	609	610	611	612	613
614	615	616	617	618	619	620	621	622	623	624	625
626	627	628	629	630	631	632	633	634	635	636	637
638	639	640	641	642	643	644	645	646	647	648	649
650	651	652	653	654	655	656	657	658	659	660	661
662	663	664	665	666	667	668	669	670	671	672	673
674	675	676	677	678	679	680	681	682	683	684	685
686	687	688	689	690	691	692	693	694	695	696	697
698	699	700	701	702	703	704	705	706	707	708	709
710	711	712	713	714	715	716	717	718	719	720	721
722	723	724	725	726	727	728	729	730	731	732	733
734	735	736	737	738	739	740	741	742	743	744	745
746	747	748	749	750	751	752	753	754	755	756	757
758	759	760	761	762	763	764	765	766	767	768	769
770	771	772	773	774	775	776	777	778	779	780	781
782	783	784	785	786	787	788	789	790	791	792	793
794	795	796	797	798	799	800	801	802	803	804	805
806	807	808	809	810	811	812	813	814	815	816	817
818	819	820	821	822	823	824	825	826	827	828	829
830	831	832	833	834	835	836	837	838	839	840	841
842	843	844	845	846	847	848	849	850	851	852	853
854	855	856	857	858	859	860	861	862	863	864	865
866	867	868	869	870	871	872	873	874	875	876	877
878	879	880	881	882	883	884	885	886	887	888	889
890	891	892	893	894	895	896	897	898	899	900	901
902	903	904	905	906	907	908	909	910	911	912	913
914	915	916	917	918	919	920	921	922	923	924	925
926	927	928	929	930	931	932	933	934	935	936	937
938	939	940	941	942	943	944	945	946	947	948	949
950	951	952	953	954	955	956	957	958	959	960	961
962	963	964	965	966	967	968	969	970	971	972	973
974	975	976	977	978	979	980	981	982	983	984	985
986	987	988	989	990	991	992	993	994	995	996	997
998	999	1000	1001	1002	1003	1004	1005	1006	1007	1008	1009
1010	1011	1012	1013	1014	1015	1016	1017	1018	1019	1020	1021
1022	1023	1024	1025	1026	1027	1028	1029	1030	1031	1032	1033
1034	1035	1036	1037	1038	1039	1040	1041	1042	1043	1044	1045
1046	1047	1048	1049	1050	1051	1052	1053	1054	105		

BLONDIE

by Chic Young

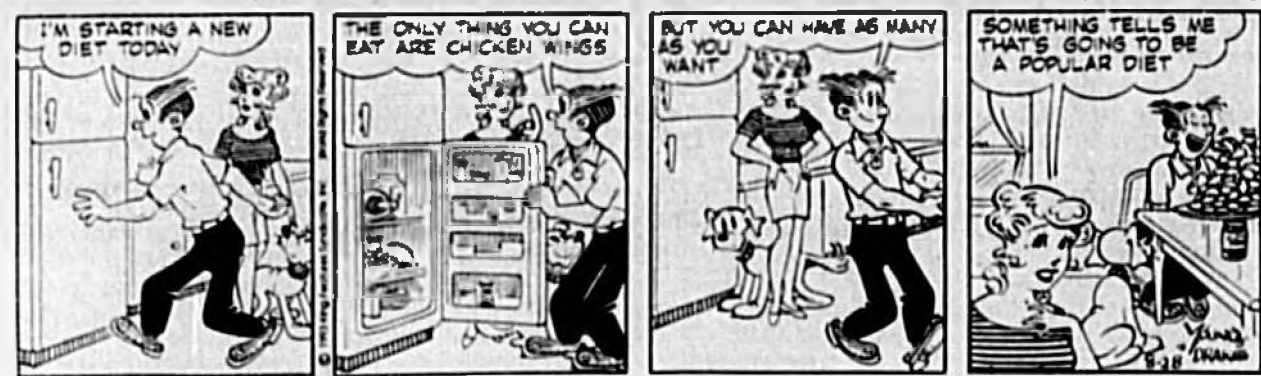

BEETLE BAILEY

by Mort Walker



THE BORN LOSER

by Art Sansom



PEANUTS

by Charles M. Schulz



EEK & MEEK

by Howie Schneider

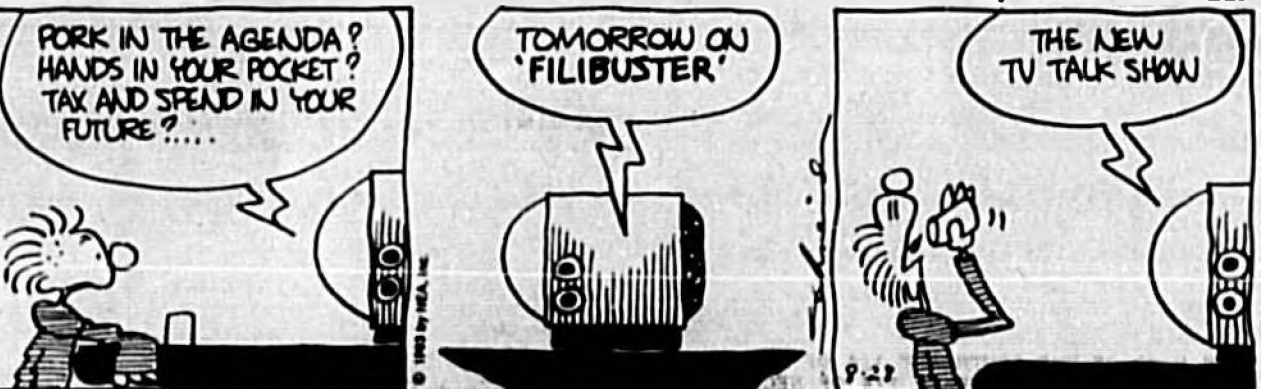

TUMBLEWEEDS

by T.K. Ryan

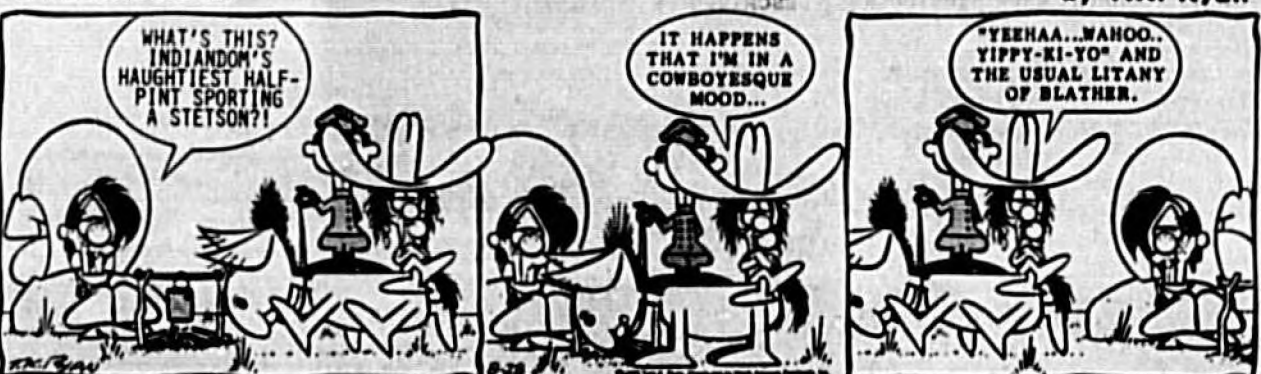

ARLO AND JANIS

by Jimmy Johnson



FRANK AND ERNEST

by Bob Thaves



GARFIELD

by Jim Davis



ROBOTMAN

by Jim Meddick

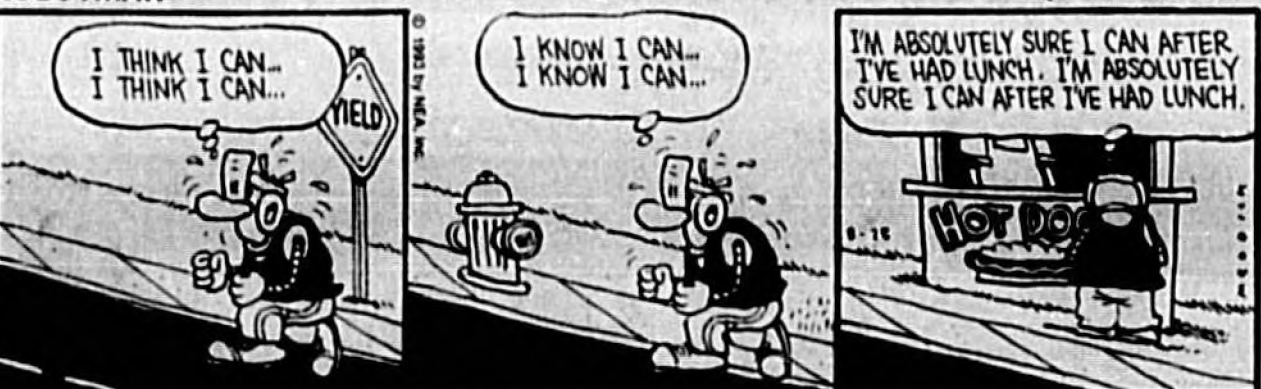

HOROSCOPE

By Bernice Bede Osol YOUR BIRTHDAY

Aug. 29, 1993 Conditions that directly affect you domestically could be subjected to favorable changes in the year ahead.

VIRGO (Aug. 23-Sept. 22) Generally speaking you could be rather lucky today in anything you undertake.

LIBRA (Sept. 23-Oct. 23) Today you might be told about a new venture or enterprise that appears to suit you to a 'T.'

SCORPIO (Oct. 24-Nov. 22) Interesting developments are stirring at this time which might be screened from your view.

SAGITTARIUS (Nov. 23-Dec. 21) Hopes and expectations can become realities in this cycle, provided you do something about them other than just dream.

CAPRICORN (Dec. 22-Jan. 19) Today if you feel you can better your lot in life through taking a calculated risk, this could be a good time to give it a go.

AQUARIUS (Jan. 20-Feb. 19) Persons with whom you're involved today will be very interested in your ideas and suggestions.

PISCES (Feb. 20-March 20) Your best asset today is your ability to successfully capitalize on changes or shifting conditions.

ARIES (March 21-April 19) You are presently in a good cycle for taking the constructive ideas and concepts of friends and expanding them into something

ACROSS

- 1 Survived 7 Ropes 13 Ream 14 Actor - Estover 15 Lamented 16 Stockings 17 Aug. time 18 Brusque 20 Boxing-victory abbr. 21 Engraving with acid 24 Twofold 27 Endure 31 Baba au - 32 Horselike mammal 33 Vehicles 35 - the Red 38 Meticulous 40 Near 41 Alone for 43 College deg. 46 Becomes

Indistinct

- 47 52, Roman 50 Contain 53 Strata 56 Nova - 58 Phonograph 57 Group of seven 58 Feet regret

DOWN

- 1 Obscene 2 Wine cups 3 Skewer 4 Sesame 5 Sulfur 6 Subtract 7 Soup 8 Jimmy Carter's daughter 9 Yellow ochre 10 Narrow opening 11 Barnyard

Answer to Previous Puzzle

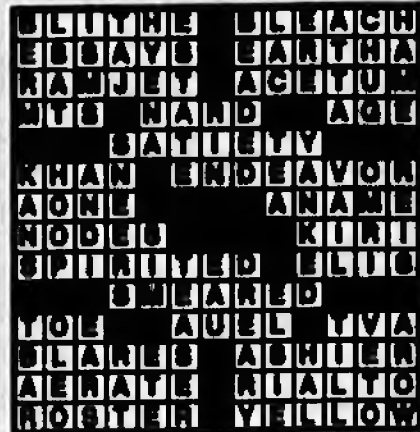

- 12 Average 19 Great letter 21 Theater writer - Leonard 22 Pines - 23 Actor Lorne

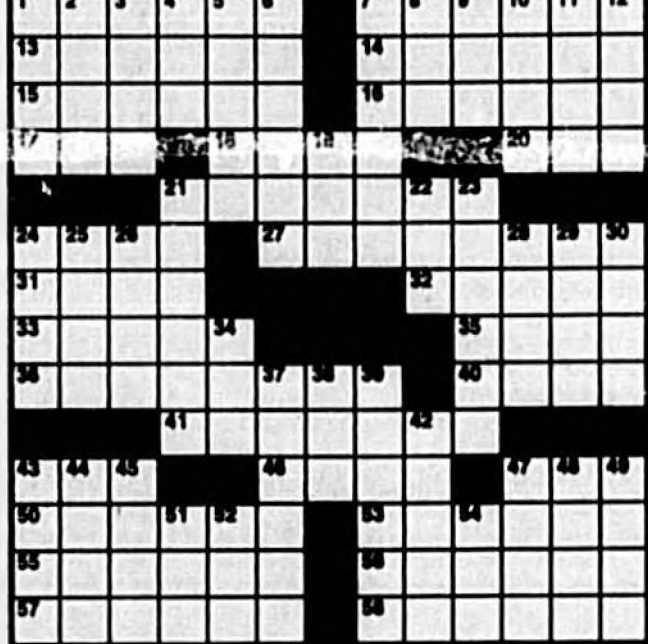

- 24 Exclamation of annoyance 25 No 26 Self (pref.) 28 Bomb shelter 29 Type of math 30 Every 34 Chicago White - 37 Cheerful 38 Baseballer 39 Trucker 42 Swap 43 Smaller amount 44 Clara Boothe 45 Let fall 47 - majesty 48 Metal 49 Doesn't exist 51 Baseball player Mel - Baker's product 54 Sharp bark

mutually beneficial. TAURUS (April 20-May 20) Do not waste your time on insignificant objectives today, because you're in an excellent achievement mode and have good probabilities for doing something big. It's up to you.

GEMINI (May 21-June 20) Instead of relegating yourself to a back bench today, it behooves you to become actively involved in matters or issues you feel requires your organizational touch and management.

ARIES (March 21-April 19) You are presently in a cycle where you may make a stronger than usual impression on others either for good or ill. If you're not careful today, it might be negative.

TAURUS (April 20-May 20) Partial victories will not have much significance today in the general scheme of things, so don't think of something unfinished as a fait accompli.

GEMINI (May 21-June 20) If you do not think your moves through carefully today, there is a possibility you might repeat an error very similar to one you recently made, only this time the results could be more detrimental.

CANCER (June 21-July 22) If possible today avoid both financial gambles as well as associates who are prone to take them. Either could cause you problems.

LEO (July 23-Aug. 22) The rules must be clarified at this time regarding a partnership arrangement in which you're presently involved. If either party supersedes his/her authority, trouble is likely.

WIN AT BRIDGE

By Phillip Alder

In a pair event, every trick counts. Today's deal comes from the Guardian tournament, held last April in London. It was the final deal at one table and found North-South in a relaxed, jovial mood.

South opened with a weak no-trump, showing 12-14 points. North used a transfer bid and then showed his second suit. A moment later, South was in a slam.

West, Ashraf Sadek of Egypt, made the natural but unfortunate lead of a low spade. After winning with dummy's jack, declarer played a club to his ace and cashed the A-K of spades, discarding dummy's low diamonds.

After much thought, South continued with the heart queen, hoping that West didn't have a singleton king. West covered with the king, dummy won with the ace, and East - Tarek Sadek (no relation) - dropped the eight. Next came the heart jack, Tarek playing the nine.

South started laughing, saying how lucky he was that the eight and nine of hearts had dropped doubleton. South played a heart to his seven and finessed dummy's club jack, losing to the unguarded queen.

As you can see, if Tarek doesn't unblock in hearts, declarer is locked in the dummy and has no option but to cash the club king, dropping the queen. Conceding the overtrick would have cost East-West a lot of matchpoints. Obviously, though, when East followed to the third round of hearts, South should have worked it out. But he didn't notice that East had the last trump; his concentration had lapsed.

That's a good moral for us all

Bridge hand diagram showing North-South and East-West hands, and a table of possible opening leads.

ANNIE

by Leonard Starr



Legal Notice

NOTICE OF ACTION IN EMINENT DOMAIN IN THE CIRCUIT COURT OF THE EIGHTEENTH JUDICIAL CIRCUIT, IN AND FOR SEMINOLE COUNTY

SEMIMOLE COUNTY, a political subdivision of the State of Florida. Petitioner.

FLORIDA POWER CORPORATION, a Florida Corporation; MORGAN GUARANTY TRUST COMPANY OF NEW YORK, a New York Corporation; FIRST UNION NATIONAL BANK OF FLORIDA, a Florida National Bank; DORIS E. HOYT, BRANCHWOOD APARTMENTS, LTD., a Florida Limited Partnership; MADISON SAVINGS AND LOAN ASSOCIATION, a Federal Loan and Savings Association; CARDINAL INDUSTRIES MORTGAGE COMPANY, an Ohio Corporation; ORANGE/SEMINOLE CABLEVISION, a Division of American Television and Communications, a Delaware Corporation; MARIANA A. FLOYD, NANCY PARKER, NANCY GEORGE HARDY, AKA, GEORGENE P. HARDY, ROBERT FRANKS ROYCROFT, FRANCES E. ROYCROFT, CENLAR FEDERAL SAVINGS BANK, a Federal Savings and Loan Association; ALOMA ESTATES HOMEOWNERS ASSOCIATION, INC., a Not For Profit Florida Corporation; CITY OF WINTER PARK, a Florida Municipal Corporation; THE GROVES ASSOCIATES, a Dissolved Georgia General Partnership, I/R/A; WILWAY PROPERTIES, INC., a Georgia Corporation Individually and as General Partners, WILLIAM A. FREEMAN, GEORGE W. READY, JR., MICHAEL MURPHY, BILL WATKINS, W.B. WATKINS, IV, JOHN WATKINS, GEORGE WATKINS, WILLIAM A. FREEMAN, AMES W. KINDRED, KIMBERLY WATKINS, RAY VALDES as Tax Collector of Seminole County, Florida; and the unknown spouses of the above, if any; their heirs, devisees, assignees, grantees, creditors, lessees, executors, administrators, mortgagees, judgment creditors, trustees, lienholders, persons in possession and any and all other persons claiming to have any right, title or interest by, through, under or against the above named Defendants, or otherwise claiming any right, title, or interest in the real property described in this action.

Defendants TO THOSE ABOVE NAMED DEFENDANTS AND TO ALL PARTIES CLAIMING THROUGH, UNDER OR AGAINST THE NAMED DEFENDANTS, AND TO ALL PARTIES HAVING OR CLAIMING TO HAVE ANY RIGHT, TITLE OR INTEREST IN THE PROPERTY DESCRIBED BELOW.

PARCEL NO. 209 HALL ROAD FEE SIMPLE THAT PART OF THE S 1/2 OF THE SW 1/4 OF THE SW 1/4 OF SECTION 35, TOWNSHIP 21 SOUTH, RANGE 30 EAST, SEMINOLE COUNTY, FLORIDA MORE PARTICULARLY DESCRIBED AS FOLLOWS:

COMMENCE AT THE NORTHEAST CORNER OF THE SOUTHWEST 1/4 OF THE NORTHEAST 1/4 OF SECTION 35, TOWNSHIP 21 SOUTH, RANGE 30 EAST, SEMINOLE COUNTY, FLORIDA; THENCE RUN S 01°39'04" E ALONG THE EAST LINE OF SAID SECTION 35 A DISTANCE OF 660.43 FEET TO THE NORTHEAST CORNER OF THE SOUTH 1/2 OF THE SOUTHWEST 1/4 OF THE NORTHEAST 1/4 OF SAID SECTION 35 FOR A POINT OF BEGINNING; THENCE CONTINUE S 01°39'04" E ALONG SAID EAST LINE A DISTANCE OF 131.99 FEET TO THE EASTERLY RIGHT-OF-WAY OF HOWELL BRANCH ROAD ACCORDING TO THE PLAT OF GOLDENROD-MAITLAND ROAD AS RECORDED IN PLAT BOOK 3, PAGE 24 OF THE PUBLIC RECORDS OF SEMINOLE COUNTY, FLORIDA AND A POINT OF CURVE ON A CURVE CONCAVE WESTERLY HAVING A RADIUS OF 502.47 FEET AND A CHORD BEARING OF N 24°25'14" W; THENCE DEPARTING SAID EAST LINE RUN NORTHERLY ALONG THE ARC OF SAID CURVE AND SAID EASTERLY RIGHT-OF-WAY LINE, THROUGH A CENTRAL ANGLE OF 03°45'19" A DISTANCE OF 32.93 FEET TO THE POINT OF TANGENCY; THENCE RUN N 26°17'54" W ALONG SAID EASTERLY RIGHT-OF-WAY LINE A DISTANCE OF 113.68 FEET TO THE NORTH LINE OF THE SOUTH 1/2 OF SAID SECTION 35; THENCE DEPARTING SAID EASTERLY RIGHT-OF-WAY LINE RUN N 89°06'00" E ALONG SAID NORTH LINE A DISTANCE OF 59.74 FEET TO THE POINT OF BEGINNING.

TOGETHER WITH

COMMENCE AT THE NORTHEAST CORNER OF THE SOUTHWEST 1/4 OF THE NORTHEAST 1/4 OF SECTION 35, TOWNSHIP 21 SOUTH, RANGE 30 EAST, SEMINOLE COUNTY, FLORIDA; THENCE RUN S 01°39'04" E ALONG THE EAST LINE OF SAID SECTION 35 A DISTANCE OF 660.43 FEET TO THE NORTHEAST CORNER OF THE SOUTH 1/2 OF THE SOUTHWEST 1/4 OF THE NORTHEAST 1/4 OF SAID SECTION 35 FOR A POINT OF BEGINNING; THENCE CONTINUE S 01°39'04" E ALONG SAID EAST LINE A DISTANCE OF 131.99 FEET TO THE EASTERLY RIGHT-OF-WAY OF HOWELL BRANCH ROAD ACCORDING TO THE PLAT OF GOLDENROD-MAITLAND ROAD AS RECORDED IN PLAT BOOK 3, PAGE 24 OF THE PUBLIC RECORDS OF SEMINOLE COUNTY, FLORIDA FOR A POINT OF BEGINNING; THENCE DEPARTING SAID NORTH LINE RUN S 26°17'54" E ALONG SAID EASTERLY RIGHT-OF-WAY LINE A DISTANCE OF 131.99 FEET TO THE POINT OF TANGENCY; THENCE RUN N 26°17'54" W ALONG SAID EASTERLY RIGHT-OF-WAY LINE A DISTANCE OF 113.68 FEET TO THE NORTH LINE OF THE SOUTH 1/2 OF SAID SECTION 35; THENCE DEPARTING SAID EASTERLY RIGHT-OF-WAY LINE RUN N 89°06'00" E ALONG SAID NORTH LINE A DISTANCE OF 59.74 FEET TO THE POINT OF BEGINNING.

CONTAINING 0.747 ACRES, MORE OR LESS.

PARCEL NO. 224 HALL ROAD FEE SIMPLE

THAT PART OF THE SOUTH 220.00 FEET OF THE WEST 821.00 FEET OF THE SOUTHWEST 1/4 OF SECTION 35 AND THAT PART OF THE SOUTHWEST 1/4 OF THE NORTHEAST 1/4 OF THE SOUTHWEST 1/4 OF SECTION 35, TOWNSHIP 21 SOUTH, RANGE 30 EAST, SEMINOLE COUNTY, FLORIDA MORE PARTICULARLY DESCRIBED AS FOLLOWS: COMMENCE AT THE NORTHEAST CORNER OF THE SOUTHWEST 1/4 OF SAID SECTION 35; THENCE RUN S 01°03'39" E ALONG EAST LINE OF SAID SOUTHWEST 1/4 OF THE NORTHEAST 1/4 OF SECTION 35 A DISTANCE OF 663.55 FEET TO THE NORTHEAST CORNER OF THE SOUTHWEST 1/4 OF THE NORTHEAST 1/4 OF SECTION 35 FOR A POINT OF BEGINNING; THENCE CONTINUE S 01°03'39" E ALONG THE EAST LINE OF THE SOUTHWEST 1/4 OF SECTION 35 A DISTANCE OF 663.55 FEET TO THE NORTHEAST CORNER OF THE SOUTHWEST 1/4 OF THE NORTHEAST 1/4 OF SECTION 35 FOR A POINT OF BEGINNING; THENCE CONTINUE S 89°10'26" W ALONG THE SOUTH LINE OF THE NORTHEAST 1/4 OF SECTION 35 A DISTANCE OF 106.00 FEET TO THE POINT OF BEGINNING; THENCE CONTINUE S 89°07'23" W ALONG SAID SOUTH LINE A DISTANCE OF 555.77 FEET TO THE SOUTHWEST CORNER OF THE NORTHEAST 1/4 OF SECTION 35; THENCE RUN N 01°08'15" W ALONG THE WEST LINE OF THE NORTHEAST 1/4 OF SECTION 35 A DISTANCE OF 385.27 FEET; THENCE DEPARTING SAID WEST LINE RUN N 89°07'23" E A DISTANCE OF 375.00 FEET; THENCE RUN S 01°08'15" E A DISTANCE OF 24.00 FEET; THENCE RUN N 89°07'23" E A DISTANCE OF 161.65 FEET TO A POINT OF A CURVE CONCAVE WESTERLY HAVING A RADIUS OF 1473.34 FEET AND A CHORD BEARING OF S 05°44'21" E; THENCE RUN SOUTHERLY ALONG THE ARC OF SAID CURVE THROUGH A CENTRAL ANGLE OF 09°21'23" A DISTANCE OF 240.60 FEET TO THE POINT OF TANGENCY; THENCE RUN S 01°03'39" E A DISTANCE OF 121.80 FEET TO THE POINT OF BEGINNING.

TOGETHER WITH

COMMENCE AT THE NORTHEAST CORNER OF THE SOUTHWEST 1/4 OF SAID SECTION 35; THENCE RUN S 01°03'39" E ALONG EAST LINE OF SAID SOUTHWEST 1/4 OF THE NORTHEAST 1/4 OF SECTION 35 A DISTANCE OF 663.55 FEET TO THE NORTHEAST CORNER OF THE SOUTHWEST 1/4 OF SECTION 35; THENCE CONTINUE S 89°10'26" W ALONG THE SOUTH LINE OF THE NORTHEAST 1/4 OF SECTION 35 A DISTANCE OF 106.00 FEET TO THE POINT OF BEGINNING; THENCE CONTINUE S 89°07'23" W ALONG SAID SOUTH LINE A DISTANCE OF 555.77 FEET TO THE SOUTHWEST CORNER OF THE NORTHEAST 1/4 OF SECTION 35; THENCE RUN N 01°08'15" W ALONG THE WEST LINE OF THE NORTHEAST 1/4 OF SECTION 35 A DISTANCE OF 385.27 FEET TO THE EAST LINE OF WEST 421.00 FEET OF THE NORTHEAST 1/4 OF SECTION 35; THENCE RUN N 01°12'51" W ALONG SAID EAST LINE A DISTANCE OF 136.53 FEET FOR A POINT OF BEGINNING; THENCE DEPARTING SAID EAST LINE RUN N 52°52'51" W A DISTANCE OF 61.96 FEET TO THE POINT OF CURVATURE OF A CURVE CONCAVE NORTHEASTERLY HAVING A RADIUS OF 903.00 FEET AND A CHORD BEARING OF 50°38'56" W; THENCE RUN NORTHEASTERLY ALONG THE ARC OF SAID CURVE THROUGH A CENTRAL ANGLE OF 04°27'50" A DISTANCE OF 70.35 FEET TO THE NORTH LINE OF THE SOUTH 220.00 FEET OF THE NORTHEAST 1/4 OF SECTION 35; THENCE DEPARTING SAID CURVE ON A NON-TANGENT LINE RUN N 89°10'26" E ALONG SAID NORTH LINE A DISTANCE OF 102.03 FEET TO THE AFORESAID EAST LINE OF WEST 421.00 FEET OF THE NORTHEAST 1/4 OF SECTION 35; THENCE RUN S 01°12'51" E ALONG SAID EAST LINE A DISTANCE OF 81.48 FEET TO THE POINT OF BEGINNING.

CONTAINING 6206 SQUARE FEET, MORE OR LESS.

PARCEL NO. 226 HALL ROAD FEE SIMPLE

THAT PART OF THE SOUTHWEST 1/4 OF THE NORTHEAST 1/4 OF SECTION 35, TOWNSHIP 21 SOUTH, RANGE 30 EAST, SEMINOLE COUNTY, FLORIDA MORE PARTICULARLY DESCRIBED AS FOLLOWS:

COMMENCE AT THE NORTHEAST CORNER OF THE SOUTHWEST 1/4 OF SAID SECTION 35; THENCE RUN S 01°03'39" E ALONG THE EAST LINE OF SAID SOUTHWEST 1/4 OF SECTION 35 A DISTANCE OF 663.55 FEET TO THE NORTHEAST CORNER OF THE SOUTHWEST 1/4 OF SECTION 35; THENCE CONTINUE S 89°10'26" W ALONG THE SOUTH LINE OF THE NORTHEAST 1/4 OF SECTION 35 A DISTANCE OF 106.00 FEET TO THE POINT OF BEGINNING; THENCE CONTINUE S 89°07'23" W ALONG SAID SOUTH LINE A DISTANCE OF 555.77 FEET TO THE SOUTHWEST CORNER OF THE NORTHEAST 1/4 OF SECTION 35; THENCE RUN N 01°08'15" W ALONG THE WEST LINE OF THE NORTHEAST 1/4 OF SECTION 35 A DISTANCE OF 385.27 FEET; THENCE DEPARTING SAID WEST LINE RUN N 89°07'23" E A DISTANCE OF 375.00 FEET; THENCE RUN S 01°08'15" E A DISTANCE OF 24.00 FEET; THENCE RUN N 89°07'23" E A DISTANCE OF 161.65 FEET TO A POINT OF A CURVE CONCAVE WESTERLY HAVING A RADIUS OF 1473.34 FEET AND A CHORD BEARING OF S 05°44'21" E; THENCE RUN SOUTHERLY ALONG THE ARC OF SAID CURVE THROUGH A CENTRAL ANGLE OF 09°21'23" A DISTANCE OF 240.60 FEET TO THE POINT OF TANGENCY; THENCE RUN S 01°03'39" E A DISTANCE OF 121.80 FEET TO THE POINT OF BEGINNING.

CONTAINING 2.000 ACRES, MORE OR LESS.

PARCEL NO. 826 HALL ROAD FEE SIMPLE

THAT PART OF THE SOUTHWEST 1/4 OF THE NORTHEAST 1/4 OF SECTION 35, TOWNSHIP 21 SOUTH, RANGE 30 EAST, SEMINOLE COUNTY, FLORIDA MORE PARTICULARLY DESCRIBED AS FOLLOWS:

COMMENCE AT THE NORTHEAST CORNER OF THE SOUTHWEST 1/4 OF SAID SECTION 35; THENCE RUN S 01°03'39" E ALONG EAST LINE OF SAID SOUTHWEST 1/4 OF THE NORTHEAST 1/4 OF SECTION 35 A DISTANCE OF 663.55 FEET TO THE NORTHEAST CORNER OF THE SOUTHWEST 1/4 OF SECTION 35; THENCE CONTINUE S 89°10'26" W ALONG THE SOUTH LINE OF THE NORTHEAST 1/4 OF SECTION 35 A DISTANCE OF 106.00 FEET TO THE POINT OF BEGINNING; THENCE CONTINUE S 89°07'23" W ALONG SAID SOUTH LINE A DISTANCE OF 555.77 FEET TO THE SOUTHWEST CORNER OF THE NORTHEAST 1/4 OF SECTION 35; THENCE RUN N 01°08'15" W ALONG THE WEST LINE OF THE NORTHEAST 1/4 OF SECTION 35 A DISTANCE OF 385.27 FEET; THENCE DEPARTING SAID WEST LINE RUN N 89°07'23" E A DISTANCE OF 375.00 FEET; THENCE RUN S 01°08'15" E A DISTANCE OF 24.00 FEET; THENCE RUN N 89°07'23" E A DISTANCE OF 161.65 FEET TO A POINT OF A CURVE CONCAVE WESTERLY HAVING A RADIUS OF 1473.34 FEET AND A CHORD BEARING OF S 05°44'21" E; THENCE RUN SOUTHERLY ALONG THE ARC OF SAID CURVE THROUGH A CENTRAL ANGLE OF 09°21'23" A DISTANCE OF 240.60 FEET TO THE POINT OF TANGENCY; THENCE RUN S 01°03'39" E A DISTANCE OF 121.80 FEET TO THE POINT OF BEGINNING.

CONTAINING 100 SQUARE FEET, MORE OR LESS.

PARCEL 227 HALL ROAD FEE SIMPLE

THAT PART OF THE NORTHEAST 1/4 OF SECTION 35, TOWNSHIP 21 SOUTH, RANGE 30 EAST, SEMINOLE COUNTY, FLORIDA MORE PARTICULARLY DESCRIBED AS FOLLOWS:

COMMENCE AT THE NORTHEAST CORNER OF THE SOUTHWEST 1/4 OF SAID SECTION 35; THENCE RUN S 01°03'39" E ALONG THE EAST LINE OF SAID SOUTHWEST 1/4 OF SECTION 35 A DISTANCE OF 1227.07 FEET TO THE NORTHEAST CORNER OF THE NORTHEAST 1/4 OF THE SOUTHWEST 1/4 OF SECTION 35; THENCE CONTINUE S 01°03'39" E ALONG THE EAST LINE OF THE SOUTHWEST 1/4 OF SECTION 35 A DISTANCE OF 663.55 FEET TO THE SOUTHWEST CORNER OF THE NORTHEAST 1/4 OF SECTION 35; THENCE CONTINUE S 89°10'26" W ALONG THE SOUTH LINE OF THE NORTHEAST 1/4 OF SECTION 35 A DISTANCE OF 106.00 FEET; THENCE DEPARTING SAID SOUTH LINE RUN N 01°03'39" W A DISTANCE OF 121.80 FEET TO THE POINT OF CURVATURE OF A CURVE CONCAVE WESTERLY HAVING A RADIUS OF 1473.34 FEET AND CHORD BEARING OF N 11°51'23" W; THENCE RUN NORTHERLY ALONG THE ARC OF SAID CURVE THROUGH A CENTRAL ANGLE OF 21°35'27" A DISTANCE OF 555.20 FEET TO THE NORTH LINE OF THE NORTHEAST 1/4 OF SECTION 35; THENCE DEPARTING SAID CURVE ON A NON-TANGENT LINE RUN N 89°08'54" E A DISTANCE OF 209.38 FEET TO THE POINT OF BEGINNING.

CONTAINING 2.037 ACRES, MORE OR LESS.

TOGETHER WITH

PARCEL NO. 927 HALL ROAD FEE SIMPLE

THAT PART OF THE NORTHEAST 1/4 OF SECTION 35, TOWNSHIP 21 SOUTH, RANGE 30 EAST, SEMINOLE COUNTY, FLORIDA MORE PARTICULARLY DESCRIBED AS FOLLOWS:

SOUTHWEST 1/4 OF SAID SECTION 35 A DISTANCE OF 1227.07 FEET TO THE NORTHEAST CORNER OF THE NORTHEAST 1/4 OF THE SOUTHWEST 1/4 OF SECTION 35; THENCE CONTINUE S 01°03'39" E ALONG THE EAST LINE OF THE SOUTHWEST 1/4 OF SAID SECTION 35 A DISTANCE OF 663.55 FEET TO THE SOUTHWEST CORNER OF THE NORTHEAST 1/4 OF SECTION 35; THENCE CONTINUE S 89°10'26" W ALONG THE SOUTH LINE OF THE NORTHEAST 1/4 OF SECTION 35 A DISTANCE OF 106.00 FEET TO THE POINT OF BEGINNING; THENCE CONTINUE S 89°07'23" W ALONG SAID SOUTH LINE A DISTANCE OF 555.77 FEET TO THE SOUTHWEST CORNER OF THE NORTHEAST 1/4 OF SECTION 35; THENCE RUN N 01°08'15" W ALONG THE WEST LINE OF THE NORTHEAST 1/4 OF SECTION 35 A DISTANCE OF 385.27 FEET; THENCE DEPARTING SAID WEST LINE RUN N 89°07'23" E A DISTANCE OF 375.00 FEET; THENCE RUN S 01°08'15" E A DISTANCE OF 24.00 FEET; THENCE RUN N 89°07'23" E A DISTANCE OF 161.65 FEET TO A POINT OF A CURVE CONCAVE WESTERLY HAVING A RADIUS OF 1473.34 FEET AND A CHORD BEARING OF S 05°44'21" E; THENCE RUN SOUTHERLY ALONG THE ARC OF SAID CURVE THROUGH A CENTRAL ANGLE OF 09°21'23" A DISTANCE OF 240.60 FEET TO THE POINT OF TANGENCY; THENCE RUN S 01°03'39" E A DISTANCE OF 121.80 FEET TO THE POINT OF BEGINNING.

CONTAINING 4.782 ACRES, MORE OR LESS.

PARCEL NO. 229 HALL ROAD FEE SIMPLE

That part of Lot 4, Aloma Estates, according to the Plat thereof, as recorded in Plat Book 4, in the Public Records of Orange County, Florida, more particularly described as follows:

COMMENCE AT THE SOUTHWEST CORNER OF SECTION 35, TOWNSHIP 21 SOUTH, RANGE 30 EAST, SEMINOLE COUNTY, FLORIDA; THENCE RUN S 89°05'51" W ALONG THE SOUTH LINE OF SAID SECTION 35 A DISTANCE OF 25.80 FEET FOR A POINT OF BEGINNING; THENCE DEPARTING SAID SOUTH LINE RUN S 02°47'50" W A DISTANCE OF 79.17 FEET TO THE SOUTHWEST CORNER OF SAID SECTION 35; THENCE RUN N 86°54'34" W ALONG SAID SOUTHWEST CORNER OF SAID SECTION 35 A DISTANCE OF 27.93 FEET TO THE SOUTHWEST CORNER OF SAID LOT 4; THENCE RUN N 00°44'51" E ALONG THE WEST LINE OF SAID LOT 4 A DISTANCE OF 13.95 FEET TO THE POINT OF CURVATURE OF A CURVE CONCAVE WESTERLY HAVING A RADIUS OF 633.04 FEET AND A CHORD BEARING OF N 01°29'26" W; THENCE RUN NORTHERLY ALONG THE ARC OF SAID CURVE AND SAID WEST LINE, THROUGH A CENTRAL ANGLE OF 04°28'35" A DISTANCE OF 49.46 FEET TO THE AFORESAID SOUTH LINE OF SAID SECTION 35; THENCE RUN N 89°05'51" E ALONG SAID SOUTH LINE A DISTANCE OF 28.37 FEET TO THE POINT OF BEGINNING.

CONTAINING 1825 SQUARE FEET, MORE OR LESS.

TOGETHER WITH

PARCEL NO. 729 HALL ROAD FEE SIMPLE

THAT PART OF LOT 4, ALOMA ESTATES ACCORDING TO THE PLAT THEREOF, AS RECORDED IN PLAT BOOK 12, PAGE 28 OF THE PUBLIC RECORDS OF ORANGE COUNTY, FLORIDA MORE PARTICULARLY DESCRIBED AS FOLLOWS:

EXTENDING NO MORE THAN 5.00 FEET BEYOND THE NEW RIGHT OF WAY OF HALL ROAD AS DESCRIBED AND LOCATED IN PARCEL 229, COUNTY PROJECT PS-053.

CONTAINING 404 SQUARE FEET, MORE OR LESS.

PARCEL NO. 231 HALL ROAD FEE SIMPLE

THAT PART OF THE SOUTHWEST 1/4 OF THE SOUTHWEST 1/4 OF SECTION 35, TOWNSHIP 21 SOUTH, RANGE 30 EAST, SEMINOLE COUNTY, FLORIDA MORE PARTICULARLY DESCRIBED AS FOLLOWS:

COMMENCE AT THE NORTHEAST CORNER OF THE SOUTHWEST 1/4 OF SAID SECTION 35; THENCE RUN S 01°03'39" E ALONG THE EAST LINE OF SAID SECTION 35 A DISTANCE OF 663.55 FEET TO THE NORTHEAST CORNER OF THE SOUTHWEST 1/4 OF SECTION 35; THENCE CONTINUE S 89°10'26" W ALONG THE SOUTH LINE OF THE NORTHEAST 1/4 OF SECTION 35 A DISTANCE OF 106.00 FEET TO THE POINT OF BEGINNING; THENCE CONTINUE S 89°07'23" W ALONG SAID SOUTH LINE A DISTANCE OF 555.77 FEET TO THE SOUTHWEST CORNER OF THE NORTHEAST 1/4 OF SECTION 35; THENCE RUN N 01°08'15" W ALONG THE WEST LINE OF THE NORTHEAST 1/4 OF SECTION 35 A DISTANCE OF 385.27 FEET; THENCE DEPARTING SAID WEST LINE RUN N 89°07'23" E A DISTANCE OF 375.00 FEET; THENCE RUN S 01°08'15" E A DISTANCE OF 24.00 FEET; THENCE RUN N 89°07'23" E A DISTANCE OF 161.65 FEET TO A POINT OF A CURVE CONCAVE WESTERLY HAVING A RADIUS OF 1473.34 FEET AND A CHORD BEARING OF S 05°44'21" E; THENCE RUN SOUTHERLY ALONG THE ARC OF SAID CURVE THROUGH A CENTRAL ANGLE OF 09°21'23" A DISTANCE OF 240.60 FEET TO THE POINT OF TANGENCY; THENCE RUN S 01°03'39" E A DISTANCE OF 121.80 FEET TO THE POINT OF BEGINNING.

01°03'39" E ALONG THE EAST LINE OF THE SOUTHWEST 1/4 OF SAID SECTION 35 A DISTANCE OF 1990.61 FEET TO THE NORTHEAST CORNER OF THE SOUTHWEST 1/4 OF THE SOUTHWEST 1/4 OF SECTION 35; THENCE CONTINUE S 89°10'26" W ALONG THE SOUTH LINE OF THE SOUTHWEST 1/4 OF SECTION 35 BEING A IRON ROD WITH CAP NUMBER 2774 FEET FOR A POINT OF BEGINNING; THENCE RUN S 88°59'48" W ALONG THE NORTH LINE OF THAT PARCEL AS DESCRIBED IN OFFICIAL RECORD BOOK 1771, PAGE 1404 OF THE PUBLIC RECORDS OF SEMINOLE COUNTY, FLORIDA A DISTANCE OF 106.00 FEET; THENCE RUN N 01°03'39" W A DISTANCE OF 0.23 FEET TO THE NORTH LINE OF THE SOUTHWEST 1/4 OF SECTION 35; THENCE RUN N 89°07'23" E ALONG SAID NORTH LINE A DISTANCE OF 106.00 FEET TO THE POINT OF BEGINNING.

CONTAINING 12 SQUARE FEET, MORE OR LESS, TOGETHER WITH

PARCEL NO. 731 HALL ROAD TEMPORARY CONSTRUCTION EASEMENT

THAT PART OF THE SOUTHWEST 1/4 OF THE SOUTHWEST 1/4 OF SECTION 35, TOWNSHIP 21 SOUTH, RANGE 30 EAST, SEMINOLE COUNTY, FLORIDA MORE PARTICULARLY DESCRIBED AS FOLLOWS:

COMMENCE AT THE NORTHEAST CORNER OF THE SOUTHWEST 1/4 OF SAID SECTION 35; THENCE RUN S 01°03'39" E ALONG THE EAST LINE OF THE SOUTHWEST 1/4 OF SECTION 35 A DISTANCE OF 1990.61 FEET TO THE NORTHEAST CORNER OF THE SOUTHWEST 1/4 OF SECTION 35; THENCE CONTINUE S 89°10'26" W ALONG THE SOUTH LINE OF THE SOUTHWEST 1/4 OF SECTION 35 BEING A IRON ROD WITH CAP NUMBER 2774; THEN RUN S 89°07'23" W ALONG THE NORTH LINE OF THE SOUTHWEST 1/4 OF SECTION 35 A DISTANCE OF 106.00 FEET; THENCE RUN N 01°03'39" W A DISTANCE OF 0.23 FEET TO THE NORTH LINE OF THAT PARCEL AS DESCRIBED IN OFFICIAL RECORD BOOK 1771, PAGE 1404 OF THE PUBLIC RECORDS OF SEMINOLE COUNTY, FLORIDA; THENCE RUN S 88°59'48" W ALONG SAID NORTH LINE OF PARCEL A DISTANCE OF 20.10 FEET; THENCE RUN N 19°31'04" E A DISTANCE OF 0.30 FEET TO THE AFORESAID NORTH LINE OF THE SOUTHWEST 1/4 OF SECTION 35; THENCE RUN N 89°07'23" E ALONG SAID NORTH LINE A DISTANCE OF 20.00 FEET TO THE POINT OF BEGINNING.

Each Defendant is further notified that the Petitioner will petition for an Order of Taking before the Honorable Neeraj D. Bhatt, one of the Judges of the above-styled Court, on the 22nd day of September, 1993, at 2:00 p.m., in the Seminole County Courthouse, Sanford, Florida, in accordance with its Declaration of Taking heretofore filed in this cause. All Defendants to this suit and all other interested parties may timely request a hearing on the Petition for the Order of Taking at the time and place designated and be heard. Any Defendant failing to file a timely request for hearing shall waive any right to object to the Order of Taking.

AND Each Defendant and any other persons claiming any interest in the property described in the Petition the above-styled Eminent Domain proceeding is hereby required to serve written defense, if any you have, to the Petition heretofore filed in this cause on the Petitioner, and any request for a hearing on the Petition for the Order of Taking, if desired, on Petitioner's Attorney, whose name and address is shown below on or before September 15, 1993, and to file the original of your written defense and any request for hearing on the Petition for the Order of Taking with the Clerk of this Court either before service on the Petitioner's Attorney or immediately thereafter, to show what right, title, interest or lien you or any of you have or claim in and to the property described in said Petition and to show cause, if any you have, why said property should not be condemned for the use and purposes as set forth in said Petition. If you fail to answer, a default may be entered against you for the relief demanded in the Petition. If you fail to request a hearing on the Petition for Order of Taking you shall waive any right to object to said Order of Taking. WITNESS my hand and seal of said Court on July 30, 1993.

(SEAL) MARYANNE MORSE CLERK OF THE CIRCUIT COURT IN AND FOR SEMINOLE COUNTY, FLORIDA By: Ruth King Deputy Clerk ROBERTA McMillan County Attorney for Seminole County, Florida Seminole County Services Building 1101 East First Street Sanford, Florida 32771 Telephone: (407) 321-1130, Ext. 7254 Attorney for Petitioner Publish: August 29 & September 3, 1993 DEH 33

REEDIE'S FREEBIE ADS FREEBIE ADS Take advantage of this special offer This is a great opportunity for you to enjoy the same great results as our regular classified customers at no cost to you. Just follow these instructions. 1. Ads will be scheduled to run for 10 days. 2. Price of item must be stated in the ad and be \$100 or less. 3. Only 1 item per ad and 1 ad per household per week. 4. You should call and cancel as soon as item sells. 5. Available to individuals (non Commercial) only. Does not apply to rentals or garage & yard sales. 6. The ad must be on the form shown below and either be mailed in or presented in person fully prepared to the Sanford Herald Classified Department. 7. Ad will start as soon as possible. 8. Classified Managements decision on copy acceptability will be final. MAIL TO: Sanford Herald FREEBIE ADS P.O. Box 1857 Sanford, FL 32772-1657 ONLY ONE ITEM MUST INCLUDE PRICE \$100 OR LESS PRINT AD HERE: NAME PHONE ADDRESS I subscribe To The Sanford Herald () Yes () No

Legal Notices

NOTICE OF FICTITIOUS NAME
Notice is hereby given that I am engaged in business in Seminole County, Florida, under the Fictitious Name of LUBE ON WHEELS, and that I intend to register said name with the Division of Corporations, Tallahassee, Florida, in accordance with the provisions of the Fictitious Name Statutes, To Wit: Section 865.09, Florida Statutes 1991.

NOTICE OF FICTITIOUS NAME
Notice is hereby given that I am engaged in business at 254 S.E. Lake St., Longwood, 32730, Seminole County, Florida, under the Fictitious Name of SPECIAL INVESTIGATIONS UNLIMITED, INC., and that I intend to register said name with the Division of Corporations, Tallahassee, Florida, in accordance with the provisions of the Fictitious Name Statutes, To Wit: Section 865.09, Florida Statutes 1991.

IN THE CIRCUIT COURT OF THE EIGHTEENTH JUDICIAL CIRCUIT OF FLORIDA, IN AND FOR SEMINOLE COUNTY, GENERAL JURISDICTION DIVISION

NOTICE OF FORECLOSURE SALE
NOTICE IS HEREBY GIVEN pursuant to a Final Judgment of Foreclosure dated August 19, 1992, and entered in Case No. 92-0279 CA 14 L of the Circuit Court of the EIGHTEENTH Judicial Circuit in and for SEMINOLE County, Florida wherein CHEMICAL MORTGAGE COMPANY is Plaintiff and DANIEL W. MOON, et al., are Defendants, I will sell to the highest and best bidder for cash in the West front door of the Courtroom, in Sanford, SEMINOLE County, Florida, at 11:00 o'clock on September 22, 1992, the following described property as set forth in said Final Judgment, to wit:

LOT 33, THE COLONADES THIRD SECTION, according to the plat thereof as recorded in Plat Book 16, page 33, Public Records of Seminole County, Florida.
DATED August 22, 1992.
MARYANNE MORSE
As Clerk of said Court
By Jane E. Jasevic
As Deputy Clerk
Publish: August 29 & September 5, 1992
DEH-219

NOTICE OF FICTITIOUS NAME
Notice is hereby given that I am engaged in business at 2311 S. 31. Linder Dr., Casselberry, FL 32907, Seminole County, Florida, under the Fictitious Name of PETALS AND POODS, and that I intend to register said name with the Division of Corporations, Tallahassee, Florida, in accordance with the provisions of the Fictitious Name Statutes, To Wit: Section 865.09, Florida Statutes 1991.

IN THE CIRCUIT COURT OF THE EIGHTEENTH JUDICIAL CIRCUIT IN AND FOR SEMINOLE COUNTY, FLORIDA
CIVIL ACTION
CASE NO. 92-2313-CA
DIVISION 14 L
VICTORIA MORTGAGE CORP., Plaintiff,
vs.
ALLYN F. SEITHER, et al., Defendant(s).

NOTICE OF FORECLOSURE SALE
NOTICE IS HEREBY GIVEN pursuant to an Order Rescheduling Foreclosure Sale dated August 24, 1992, and entered in Case No. 92-2313 CA 14 L of the Circuit Court of the EIGHTEENTH Judicial Circuit in and for SEMINOLE County, Florida wherein VICTORIA MORTGAGE CORP. is the Plaintiff and ALLYN F. SEITHER, R. A. B. M. A. SEITHER and BENEFICIAL SAVINGS BANK, F.S.B. are the Defendants. I will sell to the highest and best bidder for cash at the west front door of the SEMINOLE County Courthouse at 11:00 a.m., on September 28, 1992, the following described property as set forth in said Final Judgment:

LOT 7, IN BLOCK E, OF NORTH ORLAND TERRACE SECTION TWO UNIT ONE, ACCORDING TO THE PLAT THEREOF, AS RECORDED IN PLAT BOOK 16, AT PAGE 64, OF THE PUBLIC RECORDS OF SEMINOLE COUNTY, FLORIDA.
WITNESS MY HAND and the seal of this Court on August 25, 1992.
(SEAL)
HONORABLE MARYANNE MORSE
Clerk of the Circuit Court
By: Jane E. Jasevic
Deputy Clerk
Publish: August 29 & September 5, 1992
DEH-223

CELEBRITY CIPHER
Celebrity Cryptograms are created from questions by famous people, past and present. Each letter in the cipher stands for another. Today's clue: C equals G.
D F V N X T Q D W J L M
T N D X D S H L M O E T
P T O F G F L Y L Q L B
S C U T U R ' -
R B V C A F V Y D S E .
PREVIOUS SOLUTION: "I feel strongly about artists appearing on our experience and knowledge - if anyone wants it." - (Soprano) Arleen Auger.

Legal Notices

IN THE CIRCUIT COURT OF THE EIGHTEENTH JUDICIAL CIRCUIT IN AND FOR SEMINOLE COUNTY, FLORIDA
CIVIL ACTION
CASE NO. 92-1179-CA14
DIVISION 14
VICTORIA MORTGAGE CORP., Plaintiff,
vs.
BERTRAND T. GRAFFIS, et al., Defendant(s).

NOTICE OF FORECLOSURE SALE
NOTICE IS HEREBY GIVEN pursuant to an Order Rescheduling Foreclosure Sale dated August 23, 1992, and entered in Case No. 92-1179 CA14 L of the Circuit Court of the EIGHTEENTH Judicial Circuit in and for SEMINOLE County, Florida wherein VICTORIA MORTGAGE CORP. is the Plaintiff and BERTRAND T. GRAFFIS and "AUDREY G. GRAFFIS", his spouse if married; HD REALTY, INC., and SANFORD PLACE HOMEOWNERS ASSOCIATION, INC. are the Defendants. I will sell to the highest and best bidder for cash at the west front door of the SEMINOLE County Courthouse at 11:00 a.m., on September 28, 1992, the following described property as set forth in said Final Judgment:

LOT 80, SANFORD PLACE, A SUBDIVISION, ACCORDING TO THE PLAT THEREOF AS RECORDED IN PLAT BOOK 33, PAGES 33 THROUGH 33, OF THE PUBLIC RECORDS OF SEMINOLE COUNTY, FLORIDA.
WIT: 355 MY HAND and the seal of this Court on August 24, 1992.
(SEAL)
HONORABLE MARYANNE MORSE
Clerk of the Circuit Court
By: Jane E. Jasevic
Deputy Clerk
Publish: August 29 & September 5, 1992
DEH-223

IN THE CIRCUIT COURT OF THE EIGHTEENTH JUDICIAL CIRCUIT IN AND FOR SEMINOLE COUNTY, FLORIDA
CIVIL ACTION
CASE NO. 92-128CA
DIVISION 14K
ALLIANCE MORTGAGE COMPANY, Plaintiff,
vs.
LEON FELS, et al., Defendant(s).

NOTICE OF ACTION
TO: RUSSELL FAIBISCH
LAST KNOWN RESIDENCE:
1375 N.W. 13th Street
Miami, FL 33132
CURRENT RESIDENCE:
UNKNOWN
and if Defendant is deceased, her respective unknown heirs, devisees, grantees, assignees, creditors, heirs and trustees, and all other persons claiming by, through, under or against the named Defendant, YOU ARE NOTIFIED that an action to foreclose a mortgage on the following property in SEMINOLE County, Florida, CONDOMINIUM UNIT 45, BUILDING 3 C, OF HIDDEN VILLAGE CONDOMINIUMS, ACCORDING TO THE DECLARATION OF CONDOMINIUM RECORDED MARCH 22, 1983 IN OFFICIAL RECORDS BOOK 1624, PAGES 1381 THRU 1787 AND AMENDED BY FIRST AMENDMENT THERETO RECORDED MAY 14, 1983 IN OFFICIAL RECORDS BOOK 1628, PAGES 1473 THRU 1643 AND AMENDED BY SECOND AMENDMENT THERETO RECORDED MAY 28, 1983 IN OFFICIAL RECORDS BOOK 1641, PAGE 3081 AND AMENDED BY AMENDMENT THERETO RECORDED JUNE 4, 1983 IN OFFICIAL RECORDS BOOK 1644, PAGES 1313 THRU 1321, AND FURTHER AMENDED BY AMENDMENT THERETO RECORDED JULY 17, 1983 IN OFFICIAL RECORDS BOOK 1644, PAGES 1644 THRU 1651 PUBLIC RECORDS OF SEMINOLE COUNTY, FLORIDA, TOGETHER WITH ALL APPURTENANCES THERETO AND AN UNDIVIDED INTEREST IN THE COMMON ELEMENTS OF SAID CONDOMINIUM AS SET FORTH IN SAID DECLARATION.

TOGETHER WITH THE FOLLOWING DESCRIBED PERSONAL PROPERTY: RANGE REFRIGERATOR, D/W, DISPOSAL, MICROWAVE, WASHER, DRYER, PADDLE FANS, FIREPLACE, has been filed against you and you are required to serve a copy of your written defenses, if any, to it on Michael J. Echevarria, P.A., Plaintiff's attorney, whose address is 601 Bayshore Boulevard, Suite 750, Tampa, Florida 33606, on or before October 1, 1992, and file the original with this Court either before service on Plaintiff's attorney or immediately thereafter; otherwise a default will be entered against you for the relief demanded in the Complaint or petition. This notice shall be published once each week for four consecutive weeks in the Sanford Herald.

WITNESS MY HAND and the seal of this Court on August 26, 1992.
(SEAL)
MARYANNE MORSE
Clerk of the Court
By: Ruth King
As Deputy Clerk
Publish: August 29 & September 5, 1992
DEH-223

Legal Notices

IN THE CIRCUIT COURT IN AND FOR SEMINOLE COUNTY, FLORIDA
CIVIL ACTION
CASE NO. 92-1787 CA 14 L
THE CHASE MANHATTAN BANK OF FLORIDA, N.A., National Banking Association, Plaintiff,
vs.
C.T. BERSON/a/k/a/ CECIL T. BERSON, Defendant.

NOTICE OF SALE
Notice is hereby given that, pursuant to the Summary Judgment of Foreclosure entered in this cause in the Circuit Court of Seminole County, Florida, I will sell the property situated in Seminole County, Florida, described as:

LOT B, of Block B, SPORTSMAN'S PARADISE, according to the Plat thereof as recorded in Plat Book 8, Pages 12 and 13 of the Public Records of Seminole County, Florida, and the personal property on the attached Exhibit "A" located at the above described location.

EXHIBIT "A"
A Description of Colateral:
1. All right, title and interest of the Debtor in and to the minerals, soil, flowers, shrubs, crops, trees, timber and other emblements now or hereafter on the real property described below (the "Real Property") or under or above the same or any part or parcel thereof.

NOTICE OF SALE
Notice is hereby given, pursuant to Final Judgment of Foreclosure for Plaintiff entered in the cause in the Circuit Court of Seminole County, Florida I will sell the property situated in Seminole County, Florida described as:

NOTICE
The St. Johns River Water Management District has received an application for Wetland Resource Management project from SEMINOLE CO. PUBLIC WORKS DEPT., 320 LAKE MARY BLVD., SUITE 200, SANFORD, FL 32773, application filed with the Board on August 4, 1992. The project is for EXCAVATION AND FILLING OF THE WIDENING OF ORANGE AVENUE FROM 3 LANES TO 4 LANES. The receiving waterbody is the LITTLE WEKIVA RIVER.

ADVERTISING FOR BIDS
SEMINOLE COUNTY PUBLIC SCHOOLS, Sanford, Florida will receive bids in the District Media Services Conference Room, 1211 South Mellonville Avenue, Sanford, Florida, 32771, until 2:00 p.m., September 7, 1992 at which time bids will be opened for the construction of:

LAKE BRANTLEY HIGH SCHOOL
MULTI-PURPOSE POOL COMPLEX
91 SAUND LAKE ROAD
ALTA MOUNTAIN SPRINGS, FLORIDA 32714
Bid must be accompanied by bid deposit: A Bid Bond, Cashier's Check or Certified Check for five (5%) percent of the total amount bid. The successful bidder shall furnish a Performance Payment Bond for the total amount of the award within ten (10) days of notification of the award. Bonds must be written by a surety company licensed to do business in Florida.

Legal Notices

In this Exhibit "A", or (c) rents, revenues, income, profits or proceeds from leases, franchises, concessions, licenses of or on any part of the foregoing, at public sale, to the highest and best bidder, for cash, at the West Front Door of the Seminole County Courthouse, 301 North Park Avenue, Sanford, Florida 32771, at 11:00 A.M. on September 22, 1992.

NOTICE OF SALE
Notice is hereby given that pursuant to Florida Statute 83.806, the following personal property shall be sold at public sale at 11:00 o'clock a.m., on Monday, September 13, 1992 at the Mini Storage warehouse located at 2525 Park Drive, Sanford, FL 32773, to satisfy a lien placed on said personal property by the owner of Mini Storage warehouse, Call 323-6040 for information.

IN THE CIRCUIT COURT OF THE EIGHTEENTH JUDICIAL CIRCUIT OF FLORIDA, IN AND FOR SEMINOLE COUNTY
CIVIL DIVISION
CASE NO. 92-3130 CA 14 L
FIRST UNION MORTGAGE CORPORATION, Plaintiff,
vs.
RODNEY E. RIDLEY; BRENDA L. RIDLEY; and U N K N O W N T E N A N T S / O W N E R S, Defendant(s).

NOTICE OF SALE
Notice is hereby given, pursuant to Final Judgment of Foreclosure for Plaintiff entered in the cause in the Circuit Court of Seminole County, Florida I will sell the property situated in Seminole County, Florida described as:

NOTICE
The St. Johns River Water Management District has received an application for Wetland Resource Management project from SEMINOLE CO. PUBLIC WORKS DEPT., 320 LAKE MARY BLVD., SUITE 200, SANFORD, FL 32773, application filed with the Board on August 4, 1992. The project is for EXCAVATION AND FILLING OF THE WIDENING OF ORANGE AVENUE FROM 3 LANES TO 4 LANES. The receiving waterbody is the LITTLE WEKIVA RIVER.

NOTICE OF PUBLIC AUCTION
Notice is hereby given: McConnell Towing will sell at Public Auction for Salvage for cash on demand to highest bidder, the following described vehicles:

ADVERTISING FOR BIDS
SEMINOLE COUNTY PUBLIC SCHOOLS, Sanford, Florida will receive bids in the District Media Services Conference Room, 1211 South Mellonville Avenue, Sanford, Florida, 32771, until 2:00 p.m., September 7, 1992 at which time bids will be opened for the construction of:

LAKE BRANTLEY HIGH SCHOOL
MULTI-PURPOSE POOL COMPLEX
91 SAUND LAKE ROAD
ALTA MOUNTAIN SPRINGS, FLORIDA 32714
Bid must be accompanied by bid deposit: A Bid Bond, Cashier's Check or Certified Check for five (5%) percent of the total amount bid. The successful bidder shall furnish a Performance Payment Bond for the total amount of the award within ten (10) days of notification of the award. Bonds must be written by a surety company licensed to do business in Florida.

CLASSIFIED ADS

Seminole 322-2611 Orlando - Winter Park 831-9993
CLASSIFIED DEPT. HOURS
8:00 A.M. - 5:30 P.M. MONDAY thru FRIDAY
CLOSED SATURDAY & SUNDAY
NOW ACCEPTING VISA MasterCard

DEADLINES
Tuesday thru Friday 12 Noon The Day Before Publication
Sunday and Monday 5:00 P.M. Friday
ADJUSTMENTS AND CREDITS: In the event of an error in an ad, the Sanford Herald will be responsible for the first insertion only and only to the extent of the cost of that insertion. Please check your ad for accuracy the first day it runs.

12 - Elderly Care

CHRISTIAN TLC, 24 hours in my home for elderly ladies. Very reasonable rates, private room exp. and ref's. 323-2941

21 - Personals

Free medical care, transportation, counseling, private doctor plus living expenses. Bar #237515 Call Attorney John Fricker 1-800-927-3440

23 - Lost & Found

FOUND RING, August 23, Seminole Center, near Public. Please call 321-8783

Legal Notice

IN THE COUNTY COURT OF THE EIGHTEENTH JUDICIAL CIRCUIT, IN AND FOR SEMINOLE COUNTY, FLORIDA.
CASE NO. 92002415 P
LEROY C. BEST, Plaintiff,
vs.
MICHAEL DAVID HUDSON, Defendant.
NOTICE OF ACTION TO MICHAEL HUDSON COURT DATE SEPTEMBER 21, 1992 10:30 A.M. COURTROOM E JUDGE HITT

55 - Business Opportunities

LOCAL VENDING ROUTE \$1,700 a week potential. Must sell 1,800-653-VEND
LOCAL PAY PHONE ROUTE \$1,700 a week potential. Priced to sell, 1,800-488-7632

61 - Money to Lend

BILLS DUE? Have 1 Place to Pay! Slash Monthly Payments! Get Creditors Off Your Back! Easy Quality No Collateral! 644-4620

71 - Help Wanted

COSMETOLOGIST with following: Call today! 321-4114 or 323-4628

12 - Elderly Care

CHRISTIAN TLC, 24 hours in my home for elderly ladies. Very reasonable rates, private room exp. and ref's. 323-2941

21 - Personals

Free medical care, transportation, counseling, private doctor plus living expenses. Bar #237515 Call Attorney John Fricker 1-800-927-3440

23 - Lost & Found

FOUND RING, August 23, Seminole Center, near Public. Please call 321-8783

Legal Notice

IN THE COUNTY COURT OF THE EIGHTEENTH JUDICIAL CIRCUIT, IN AND FOR SEMINOLE COUNTY, FLORIDA.
CASE NO. 92002415 P
LEROY C. BEST, Plaintiff,
vs.
MICHAEL DAVID HUDSON, Defendant.
NOTICE OF ACTION TO MICHAEL HUDSON COURT DATE SEPTEMBER 21, 1992 10:30 A.M. COURTROOM E JUDGE HITT

55 - Business Opportunities

LOCAL VENDING ROUTE \$1,700 a week potential. Must sell 1,800-653-VEND
LOCAL PAY PHONE ROUTE \$1,700 a week potential. Priced to sell, 1,800-488-7632

61 - Money to Lend

BILLS DUE? Have 1 Place to Pay! Slash Monthly Payments! Get Creditors Off Your Back! Easy Quality No Collateral! 644-4620

71 - Help Wanted

COSMETOLOGIST with following: Call today! 321-4114 or 323-4628

12 - Elderly Care

CHRISTIAN TLC, 24 hours in my home for elderly ladies. Very reasonable rates, private room exp. and ref's. 323-2941

21 - Personals

Free medical care, transportation, counseling, private doctor plus living expenses. Bar #237515 Call Attorney John Fricker 1-800-927-3440

23 - Lost & Found

FOUND RING, August 23, Seminole Center, near Public. Please call 321-8783

Legal Notice

IN THE COUNTY COURT OF THE EIGHTEENTH JUDICIAL CIRCUIT, IN AND FOR SEMINOLE COUNTY, FLORIDA.
CASE NO. 92002415 P
LEROY C. BEST, Plaintiff,
vs.
MICHAEL DAVID HUDSON, Defendant.
NOTICE OF ACTION TO MICHAEL HUDSON COURT DATE SEPTEMBER 21, 1992 10:30 A.M. COURTROOM E JUDGE HITT

71 - Help Wanted

CP14-1009 MEDICAL CODER
Winter Springs area. Experienced only. Call for appointment 327-3121
DENNY'S
Now hiring experienced persons for all positions. Apply in person: 3771 Orlando Dr., Sanford

DRIVERS NEEDED

AG CARRIERS, a well established and growing central Florida based company offers you:
- Semi Annual Pay increases
- Stop Oil Pay
- Unloading Pay
- Vacation Pay
- Safety Bonus
- Spouse Riding Program
- Average Trip 3-7 Days
- Late Model Conventional Tractors

HAIR STYLIST

HAIRSTYLIST to work full time with some following. For info call 321-8135

Home Health Aide

Live in, Saturday 8AM until Monday 8AM, needs help with artistic, father, lovely surroundings. Call 323-8435

HOUSEKEEPING

Immediate opening for cleaning vacant apartment units. Insurance and liability needed. St. Croix Apts 321-7303

Checkers

NOW HIRING ALL SHIFTS
At Sanford, Longwood, and Casselberry locations between 2 and 4.

JANITORS

Part time for Least Area Heathrow. Apply 1601 Philadelphia Ave, Orlando 407-896-8700

JANITOR

Nights, experience preferred. Reliable transportation. Lakeland area 329-6040

JEWELRY SALES

10am to 2 or 3 pm, Monday thru Friday. Retail experience preferred. 323-4367

LAMINATORS

Put your skills to work here. Community looking now. Hurry! AAA EMPLOYMENT 700 W. 21st St., 323-5176

LIKE TO TRAVEL

Learn as you earn and travel throughout Florida. Construction Officer and an Executive Secretary/Bookkeeper. Mail resume no later than 9/7 to: GoldenRule, 2968 S. Orlando Dr. Sanford, FL 32773 or fax to: 407-328-7148

LETA SPECIALIST DO IT!
Illustration of a man in a hard hat holding a tool.

Home Improvement

AL DOES IT ALL
Fix it right at a price you can afford. Lic'd/ins. From start to finish. Carpentry, plumbing, electrical, and roofing since 23 yrs. of experience. No job too big or small. Call 324-1439 or 324-3880 24 hrs.

Outside Lighting

REPLACE Parking lot pole & big sign lighting. Paint & repairs. S.W. 5. 763-0130

Painting

PARIS PAINTING by Jim. Residential, light commercial. Free estimates 767-0663

Pressure Cleaning

DUN RITE. Clean driveways, roofs, pool decks, walks, houses. Free est. 321-4122

Roofing

IMPRESSIVE RENOVATIONS, Inc. Roofing, Lic./Bonded 44 yrs exp 282-1987/830-9144

Tree Service

ECOLTS TREE SVC Lic's. Ins. "Let the Professionals do it." Free estimates 323-2229

Welding

MAGIC Fabricators, Inc. Portable welding Custom res./com. steel fab 323-8722

Home Repairs

HOME MAINTENANCE. Painting, carpentry, new and repaired screens. 904-860-1809

Lawn Service

RANDY'S QUALITY LAWN. Complete pro care since 1980. Clean ups, hauling. 321-8716

Masonry

TWP MASONRY, Brick, Block, Stucco, Concrete. Renovations, Lic./Ins. 321-9466

Carpentering

CARPENTER All kinds of home repairs, painting & ceramic tile. Richard Gross 321-5972

Appliances

DRYER & WASHER SALE! 15 units must go \$50 & up. Delivery, warranty. Flea World, W11 A + Box 319-3261

Remodeling

RES/COMM. Vinyl Siding, Alum Framing, Drywall, Doors, Roofing, Concrete. 323-4832 S.G. Ballin, CBCA19880

Home Improvement

AFFORDABLE Home Repair. All phases. Call for free est. Lic./Ins. Michael 323-7108

Home Repairs

HOME MAINTENANCE. Painting, carpentry, new and repaired screens. 904-860-1809

Home Repairs

MARINO Home Repair, specializing in small jobs. CRC 054079 Free est. 321-1818

Carpentering

CARPENTER All kinds of home repairs, painting & ceramic tile. Richard Gross 321-5972

Appliances

DRYER & WASHER SALE! 15 units must go \$50 & up. Delivery, warranty. Flea World, W11 A + Box 319-3261

Remodeling

RES/COMM. Vinyl Siding, Alum Framing, Drywall, Doors, Roofing, Concrete. 323-4832 S.G. Ballin, CBCA19880

Home Improvement

AFFORDABLE Home Repair. All phases. Call for free est. Lic./Ins. Michael 323-7108

Home Repairs

HOME MAINTENANCE. Painting, carpentry, new and repaired screens. 904-860-1809

Home Repairs

MARINO Home Repair, specializing in small jobs. CRC 054079 Free est. 321-1818

Advertise Your Business Every Day For As Low As \$45 Per Month. Call Classified, 322-2611

71-Help Wanted

LABORERS NEEDED skilled and unskilled. Positions available. Days. Call SPRINT STAFFING. 339-2011

LIVE IN NANNY

For a mo. and 3 1/2 yr. old. Luxurious estate in Longwood. Some light housework and meal preparation. Must drive. Non-smoker, non-drinker. Salary negotiable depending on experience. Call (407) 444-0473. Mon thru Fri. 10 am to 4 pm or send resume and references to: Nanny, P.O. Box 890366, Langwood, FL 32795-0366

LONG DISTANCE DRIVERS

Must have over the road experience. Good references required. Call or apply: MSC Trucking Corp. 1921 W 1st St., Sanford, FL 407-322-7363

MAINTENANCE PERSON

Healthcare Homeowners' Assoc. 13 yrs maint. exp. Basic electrical knowledge. Lifting up to 100 lbs. plus. Digging, trenching, work on ladder, valid drivers lic. req. 407-333-1096 for appl. As a condition of employment we conduct a drug screening EOE

MECHANIC

Good opportunity for the right person. All us right now! AAA EMPLOYMENT 700 W. 25th St., 323-5176

MECHANIC

For transmission and drive line. Will train for position. However must have mechanical abilities. Apply to person: Harrell & Gentry Transmissions 209 W 25th St., Sanford, FL

LPNS

11PM-7AM and 7-3pm shift full time. Apply in person. Lakeview Nursing Ctr., 919 E. 2nd St., Sanford.

MEDICAL

LPN/RN

F/T and P/T. Sub acute care exp. highly desirable, but not required. Will train. Salary dependent upon experience. Contact: Debary Manor, 88 N. Hwy 17-92, Debary, FL 32713. 448-4253

MEDICAL TRANSCRIPTIONIST

Nationwide transcription service. Year round work. EOE/DFW. Benefits available. If qualified. Work in office or at home. Excellent earning potential. Call R and R Medical Typing Service 407-860-3266

NANNY

Desiring loving, Christian lady, experienced w/ references to take care of toddler. Teaching experience and own transportation a plus. In historic Sanford. Call 330-3279 evenings

OFFICE MANAGER

3300/wk. Put your insurance and general office skills to work. Great benefits! AAA EMPLOYMENT 700 W. 25th St., 323-5176

OUTSIDE SALES

Sanford and N. Orlando territory. Great advancement opportunities in advertising sales. Call 277-0968

71-Help Wanted

OUTSIDE SALES

SANFORD & N. ORLANDO TERRITORY GREAT ADVANCEMENT OPPORTUNITIES IN ADVERTISING SALES CALL TODAY 277-0968

OUTSIDE SALES

Different positions to choose from. Work at home or on the road. This ones for you! Call AAA EMPLOYMENT 700 W. 25th St., 323-5176

P/T FOOD SERVICE

Work while your children are in school. Monday thru Fri. day. 2 hrs per day. \$50 per wk. Call 323-9299

POSTAL AND GOVERNMENT

Jobs \$23/hr plus benefits. For application call 407-246-4325

PRINTER HELPER

Good pay. Good company. Experience helpful, but not necessary. Call now! AAA EMPLOYMENT 700 W. 25th St., 323-5176

PROFESSIONAL

ADULT/YOUTH Employment Development Counselor (2) Responsibilities: vnc, assess, counseling, motiv, instruct, of economically disadvantaged. Requires bachelor's or master's degree in field of social sciences or education. Prefer business case mgmt and assess. background. Must have track record as team player, innov, thinker and impeccable employment history. Send resume to: PIC, 212 S. Sanford Ave., Sanford, FL 32771 Attn: Counselor App. NOTE: Closing date: 9/9/93 EOE

RECEPTIONIST

Customer Service Counter assistance for Longwood printing company. 499-0877

RECEPTIONIST/CLEARING

Week ends. I need a dependable individual to work part time in funeral home on Saturday and Sunday from 8:30-4:30PM to do general office work, i.e. light typing, answer phone, some computer work, and greeting the public. Interested applicants please call 894-0501 ext. 210 Call Mon. 9AM-2PM

SCHEDULER

\$7.50 hr. Familiar with area and office skills? Here is your chance! Don't miss it! AAA EMPLOYMENT 700 W. 25th St., 323-5176

SECRETARY

For paramedical business. 22-40 hrs wk. Starting pay \$1 \$3.50 with pay raise at 90 days. Person must be pleasant and professional and willing to learn computer skills in future. Job duties include: answering phone, light typing, coordinating exam appointments. Secretary experience preferred but not necessary. Will train. Great job for career minded person who is eager for advancement. Send resume to P.O. Box 912230, Lake Mary, FL 32795

SECURITY OFFICER

Sanford area, part time, Friday and Sunday day. Security Class D license required. Call 407-644-7357

71-Help Wanted

PANEL SAW OPERATOR

For computerized panel saw. Experience required. Im. mediate opening. 331-1901

SERVICE MAID hiring in Alt

Termino. Great pay, bonus and monthly paid profit sharing. Drivers paid mileage. Experienced only. 331-4243

TELEMARKETERS

Longwood. \$5.50 hr. plus bonus. Phone and order entry exp. Day to evening hours. Mon - Sat. Permanent positions. Never a fee! Help Personnel 629-0209

TREATMENT NURSE

Part time Sat and Sunday. Inquire at: Debary Manor 88 N. Hwy 17-92 Debary, FL 407-648-4256

WAITRESSES

Experienced only. Ask for Peter Fleming 223-4690

WAREHOUSE AND GENERAL LABOR HELP NEEDED!

Bonus for drivers. All shifts available. Daily pay, no fee. Report ready to work 5:30 am. Industrial Labor Svc., 1018 French Ave. No phone calls

WAREHOUSE POSITIONS

Production, Shipping, Receiving, and Manufacturing. We have both short and long term entry level assignments in the Altamonte, Lake Mary, and Sanford areas. Must be able to lift 50 lbs. Have own transportation and phone.

WAREHOUSE/FORK LIFT

\$6-\$12.50/hr. 260-0424 Fee

WAREHOUSE WORKER

\$7.50/hr. Great place to work. Oid established firm. Benefits AAA EMPLOYMENT 700 W. 25th St., 323-5176

ROADWAY STRIPER

Experienced in paint and thermo plastic. Opportunity for advancement. EOE 964-432-4971

25 NEEDED

ASSEMBLERS. Hand mail work. \$5 per hour. Need a few! Help Personnel. 629-0209

93-Rooms for Rent

ATMOSPHERE quiet, laundry, A/C, kitchen use, phone, employed \$85 and up. 324-9645

CLEAN ROOMS, single starting

\$78/wk. Kitchen, phone, laundry, view, garage, off street parking. 338-4833

CLEAN, FURNISHED room, w/

kitchen available \$55 wk., \$55 sec. Downtown 222-5084

FREE ROOM for minor aid w/

elderly person. Working persons only. Refs 271-6737

FURNISHED ROOM private

enrichment, A/C, microwave, refs. 875/wk. 331-5348

MATURED PERSON

furnished, tile cooking priv. \$60/wk first and last. 324-5996

3 ROOMS

\$75 and 2 for \$65 plus deposit. 328-7939

97-Apartments Furnished / Rent

NOTICE All rental and real estate advertisements are subject to the Federal Fair Housing Act, which makes it illegal to advertise any preference, limitation or discrimination based on race, color, religion, sex, handicap, familial status or national origin

EFFICIENCY, A/C, no pets.

Canoe use. At Kalties Landing \$235/mo 322-4470

NEWLY DECORATED. Outside

city. Full tile bath, eat in kitchen, power & water furnished. Plenty of parking! \$375 plus dep. No pets. 323-1917

SANFORD. Quiet area 1 bdrm.,

1 bath furnished efficiency. \$225/mo. \$100 dep. 330-0222

SANFORD. Lg 2 bdrm Complete

privacy. \$100/wk plus \$200 sec. security. Call 323-7973

SMALL EFFICIENCY. Utilities

turn. Private entrance. 19th Street. Non-smoker \$75/wk., \$75 dep. 323-5415

VERY QUIET unique place

Close to down town UH. Paid. fenced yd. 223-0229 lv msg

1/2 CARAGE APT. Quiet area

\$275/mo. + sec. dep. 322-6723 St Johns Realty Company

KIT 'N' CARLYLE by Larry Wright



99-Apartments Unfurnished / Rent

SANFORD. 1 and 2 bdrm. apts. Cent. H/A. beautiful lake setting and pool area. GREAT RATES! Lake Jennie Apartments, 1311 Santa Barbara Dr. 324-5552

SANFORD Park side 2 bdrm.

Move in special \$400. Only 2 left! Phone 330-6823

SANFORD. Nice, fine living 2

bdrm. 2 bath, central H/A. all appliances. \$425/mo plus dep. in city. 8475 260-8151

SANFORD TOWNHOUSE

3/2, CH/A, full kitchen inc. side by side fridge, screen room, storage room, pantry, W/D avail, priv. yd, new carpet, new mini-fridge. Best in city! 8475 260-8151

1 BEDROOM

\$250/mo. plus deposit. No pets. Call 323-3979

2 BDRM apt. Extra large and

clean. Good area. close to bus near Pinescrest school \$440/mo or \$115/week. 323-7700

101-Houses Furnished / Rent

RIVER FRONT. Furnished or unfurnished. 3 Bdrm. 1 Bath. \$400/mo plus dep. 834-5488

SANFORD 3 bdrm house

Complete privacy 1 block from new hospital. \$110/wk plus \$250 sec. Call 323-7973

103-Houses Unfurnished / Rent

ARE YOU RENTING BECAUSE OF BAD CREDIT? CALL 260-9400

HIDDEN LAKE 3 Bdrm. 2

bath. Cent. H/A. Ready 9/01. \$550/mo. Call 365-9725

HUD HOMES.

Low Law down Why rent? The Hillman Group. 271-6333

ARE YOU IN THE MARKET FOR A NEW RENTAL?

SEE SUNDAY'S CLASSIFIEDS FOR A GUIDE TO THE AREA'S TOP REALTORS!

LAKE MARY. 3/2. large shady

lot. Cent. air, porch, spa, no pets \$475/mo. \$400 dep 221-1275

LARGE 475. On big lot! 2,500

SF. Beautiful neighborhood! Short term lease avail. \$450 to \$700/mo.

321-3663

STRATFORD PROPERTIES

PARK AVE. Efficiency nicely remodeled. A/C. Kitchen / living / sleeping area. Park at door. Near 25th & Park. Close to bus/shopping \$335/mo. C.F. Rental Results 323-9060

SANFORD. 3 1/2 HOUSE.

Acreage, horses allowed on lake. \$100. mo 221-7004.

SANFORD 3/2 lg. family rm w/

tpic, double carport, A/C heat pump, dishwasher, lg yard \$450/mo. \$350 sec 323-5001

99-Apartments Unfurnished / Rent

CONVENIENT AND SPACIOUS CALL GENEVA GARDENS APTS. 322-2090

LARGE 2 Bedroom, 2 1/2 bath.

2 story. Fplc., priv. yd., deck. \$550 mo. water, sewer included. 329-8732

Lavan's Landing

1 & 3 BDRM. VILLAS RENT TO OWN CREDIT NO PROBLEM Applications for 3 Bdrm. Homes Now Being Accepted. 323-4923

LIMITED TIME ONLY! \$199

moves you into Studio, 1 and 2 bedrooms available. Call Melissa. 699-8116

MARINER'S VILLAGE

Lake Ada 1 bdrm., \$340 mo 2 bdrm., \$410 mo and up 323-8670

PARK ON PARK

3 months free for fix up person. Lg 3 bd., 1 bath. Historical. Good credit. No pets. \$450/mo. Call Al 262-2790

PEACEFUL!

One Bedroom Apartments \$799 DEAL Mosswood Apts. 327-7724 MINUTES FROM SANFORD!

QUIET 2 br., 1 1/2 townhouse

2306 S Park, adult comm., \$425/mo water & garbage inc. Call Barb M. F. 322-3643

Quiet Single Story

Cassiberry, Studios & 1 bdrm. Altic Storage! Call Joan for appointment. 696-4777 SANFORD'S Best Kept Secret! Pool & Laundry, 1 & 2 bedrooms. Convenient location! Call Pat. 323-6450

105-Duplex-Triplex / Rent

VERY NICE 2 bdrm. 1 bath. A/C, appliances. Sanford \$130/mo plus deposit 322-3356

2 BDRM. 1 Bath. Scrn. porch.

CHA, all appls. 1 w/carport. 324-9805 or 323-4484

107-Mobile Homes / Rent

ELDER SPRINGS OH Hwy 437. 1, 2, & 3 bdrms \$75-\$95/wk. \$150 deposit. 321-3710

FURNISHED 2 bdrm. fenced

yard, covered patio, garbage/water pd. \$350 mo/\$200 sec. no pets. 323-1917

NICE SANFORD furnished

mobile home available. Rent to buy. Bob 407-323-8800

OSTEEN 2/2

On ten acres, secluded. Security. \$450 plus utilities. 321-3808

1 BDRM. Quiet, majority seniors

Park Ave Mobile Park 322-2861 Mon. Tues. Thurs. Fri.

114-Warehouse Space / Rent

LONGWOOD/LAKE MARY. Mid-size storage warehouses. 400-800 1600 sq. ft. Free rent w/12 mo. lease. from \$145/mo 321-0539

SECURITY WAREHOUSE MA

and Old Lake Mary Blvd. \$130 - 3,000 sq. ft. of lic/warehouse. *Finished of space also available. Kapanke Realty. 1-820-1118

117-Commercial Rentals

COMMERCIAL BUILDING and secured property for lease. 1,800 sq ft steel building with offices. Zoned GC 2. Near I 4 and SR 46, Sanford. Call 322-7397

118-Office Space / Rent

NEW Sanford offices and/or warehouses. 400-2,800 sq ft. Special. \$245/mo. 233-2554

SANFORD. Office space, 5400

sq. ft. building total. 1200 sq ft. per office unit. 321-7004

SANFORD. 1488 sq ft. Exc. for

Dr. or Attorney. \$425/mo \$425 sec. Jim Doyle, Stenstrom Realty, Inc. 323-2495

127-Storage/Office Space

ANTIQUE STORE/OFFICE SPACE. 1,000 sq ft in the best downtown Sanford location. \$575/mo. 876-0181

141-Homes for Sale

AFFORDABLE HOMES VENTURE I PROPERTIES

FHA OR VA AS LOW AS 3% Gov't Foreclosures, Reposs/Assume No Quality Homes! Owner financing. Seminole, Orange, Volusia.

Sanford less than \$3,000 down

Renovated 2 1/2, appliances, fenced yard, carport. \$33,900

Renovated like new 3 1/2, fplc.

appl., new paint. \$55,900

Pool home, 3/2 on cul de sac.

Garage. \$41,900

3 1/2 on 1/2 acre! Renovated

appliances, fenced yd. \$42,500

2 1/2, 2100 sq ft. tile new! Liv.

dining family rm. \$25,900

4/2, fenced, garage. \$34,900

Assume No Qualifiers!

2 1/2 on 1/2 acre! Fenced, cul de sac, dead-end street. \$44,900

Additional homes avail. Less

than \$1K down!

PAOLA. 4 1/2 on 2 1/2 acres.

Pasture with stable. \$119,900

Lk. Mary/Langwood Pool

Home, 3/2, garage, living, dining, fam rms \$81,500

Lk. Mary pool home, 4/2, living,

dining, family rm. \$109,900

3 Acres at Seclusion! Contemporary

rch 3/2 two story, fplc, scr porch w/spa, detached garage, workshop. \$124,900

PAUL & BETH OSBORNE VENTURE I PROPERTIES

321-4264

BATEMAN REALTY

GENEVA, 3 ACRES w/2 bdrm., \$79,900

MARKHAM WOODS, 22

acres with 7 bdrm 3 bath and 3 car garage, pool and lake. No reasonable offer refused! 321-0759 321-2257

141-Homes for Sale

BRAND NEW 3 bdrm. 2 bath home. fireplace, skylights, covered patio. 3 car garage. \$79,900 Must see! 324-0904

BUY OWNER

1,000's of properties All types, areas, prices Call for FREE LIST Orlando. toll free. 1-800-886-1999 Watch the Buy Owner TV Show

149—Commercial Property / Sale

RETAIL OFFICE WAREHOUSE SPACE AVAILABLE! Three 825 SF Office Suites 2,500 SF Retail Show room 2,000 SF Retail 4,000 SF Warehouse

321-3663 STRATFORD PROPERTIES

151—Investment Property / Sale

INCOME PROPERTY, 2 bdrm, 2 bath, fireplace acreage w/ 3 rental units \$10,000 330-0722

153—Acreage-Lots/Sale

BEAUTIFUL TREED building site 1+ acres off Bedford Rd. MUST SEE!

The McAdams Group, Inc. 324-8341

LOCH ARBOR, Oak tree shaded, 10x10 ft lot. Cleared, ready to build, golf course view. Zoned R1AA 321-2781

OCALA NAT'L FOREST, Wooded lot! \$3,950 each, no money down! \$71.41 monthly. 1-800-992-5028

157—Mobile Homes / Sale

NEW 1991's, NO DOWN, 10% interest, 14x70, \$175/mo 24x70, \$310/mo. 363-5709

CARRIAGE COVE MOBILE HOME PARK

14x70, 2 1/2 baths, 1981 Clearmont, central H.A., raised screen room, carpet. Only \$9,000

24x44, 2 bdrm, 1 1/2 baths, 1981 Skyline, central H.A., raised screen room, carpet. \$18,500 Call 323-8160 or 831-3703

181—Appliances / Furniture

BEDROOM SUITE, 3 piece, all wood antique white w/ gold trim, box springs, mattress \$300 OBO 322-6334

CHEST ON CHEST, Solid wood bureau, 3 drawers, 42" x 42" \$40 Call 323-2903

COUCH, LOVESEAT, CHAIR and ottoman. Old fashioned, very clean \$125 OBO 328-8411

DINING ROOM TABLE w/ four high back chairs, \$195. Queen bed. \$125 322-6911

DINING ROOM furniture, Dark pine, Table, 4 chairs, display hutch, and buffet \$900

KITCHEN TABLE with 4 chairs, dark pine \$90 330-4850

DRAFTING TABLE, Oak, 31" x 42", adjustable to 38", w/ 42" Mayline parallel bar, vinyl cover, dual light \$100 Call 323-0969

181—Appliances / Furniture

G.E. REFRIGERATOR, 14 cu ft, in working condition, harvest gold. 323-8503

KENMORE WASHER, Heavy duty, four wash settings, adjustable water levels, works great! \$75. 333-0843

LOVESEAT, blue/gray velvet, good condition. \$100 323-0756

MICROWAVE, Large, digital, looks like new, works like new \$60 327-1670

MOVING SALE! 3 double beds, \$50 each. Dressers, end tables, table & chairs. misc. 330-4222

NECCI ALCO sewing machine with case \$45 321-7958

PLUSH SOFA, earth tones, clean and comfortable \$30 OBO 330-3549

REFRIGERATOR, side by side w/ dispenser on door. Good working condition. You pick up \$100 Call 349-9189

SET! 2 end tables and coffee table, kidney shaped, heavy wood in excellent condition. From 180's or 50's, \$50 for set. Call 322-6878

USED BEDDING SALE!! King, Queen, Full & Single, \$45 a Set & Up! LARRY'S Matt 322-6132

WINDOW RM AC, fits opening 23 3/4" to 36" wide. Works good. Coils average bedroom RTU not known. 330-232411

193—Lawn & Garden

EXOTIC, Aquatic pond lily Pink, Purple or white. \$5.25 323-4340

LARGE HOUSEPLANT, \$5.00 Call 330-1703

199—Pets & Supplies

AQUARIUM, The best equipment for fresh or salt water. Fish, pumps, filter, cover, lights and other necessities and luxuries. \$75 takes all. 323-5399

DOBERMAN PUPPIES, Champion worklock bloodline, 8 wks old \$300 333-4339

DOG CAGE, 8 x 6 x 4 ft, wood & wire mesh shingled roof, very sturdy \$200 OBO 321-3387

FOR SALE: Breeder PIGS, Yorkshire, Deer hunting DOGS Two 9 day Ocala DOG PERMITS for trade 322-8263

FREE ROTTWEILER & LAB mix, Lg aggressive 3 yr old male. No children, no other pets. Call Loraine 322-4326

OFFER TO GREAT HOME, 2 cats 1 male, blue/gray 1 female, striped, declawed, neutered. Call 323-6642

KITTENS NEED A HOME, Multi colored Mins, \$15 each. Call 322-6408

SHARPAI NEEDS good home. Loves to play! 10 mos old with all shots. Take him for FREE! 323-2288

201—Horses

BOARDING AVAILABLE at Lake Mary, Stall, paddock, & pasture. \$250/mo 323-2797

211—Antiques / Collectibles

COKE MACHINE, Cavalier c51 from 1936's 5 3 8's "Millionaire" pin ball machine \$475. Fire hydrant \$100. 1956's JC Higgins girls bike \$175. Wall box for juke box \$75. Curtis Mathis 46" big screen tv \$475 876-0189

215—Boats and Accessories

AIRBOAT, 13' Alum. Polymer 180 Lycoming, Rec. Overhaul. Trailer \$5,500 327-1375

AIRBOAT, 18 ft. Grasshopper, 140 HP Lycoming, new mags., 2 prop. trailer, \$1,500 Call 321-5405 or 322-7170

CANOE, 17 1/2' fiberglass Mohawk canoe. Excellent condition \$100 Call after 5PM 321-7823

FISHING BOAT, 14 ft. 40 HP Evinrude. With trailer \$750 or best offer 322-4453

IF YOU'RE GOT an old or broken outboard motor or marine engine or an old or broken boat. Call, let's talk! 1-800-399-0494

JON BOAT, flat bottom, 12 ft. w/ 10 HP motor \$175 OBO Call 322-3449

SAILBOAT, 1992 Phantom, one design, Daysailer/racer, Length 14 ft, beam 4 1/2 ft. Foam flotation. Stored in garage. \$1,000 648-8427

14 FT ALUMINUM jon boat, 15 HP Johnson, trolling motor, trailer, camping equipment. \$1,500 OBO Must call 322-7723

16 FT ALUMINUM V bottom, raised seats, 20 HP Mercury, trolling motor, fish finder. \$1,100 OBO 407-224-8643

15 FT GLASTON, 55 HP Evinrude trailer. Outstanding Canoe! Must see! \$2,295 323-8312

16 FT JOHNSON w/ 30 HP Mercury, trailer, trolling motor and knee board. Runs great! \$1,399 648-8045

1989 WELLCRAFT 170 Classic, 17 ft bowrider, 130 I/O. Excellent condition! \$8,000 322-2983

26 FT RENKEN, 1989 Classic 2600 cabin cruiser, 110 motor, 130 HP. Excellent condition! \$8,500 Call 349-9189 Ernie

24 FT PONTOON boat, all fiberglass, 140 HP Evinrude, Very fast! Many extras. Like new. Only \$12,000 323-6880

217—Garage Sales

GARAGE SALE AD BARGAIN Call in your garage sale ad by 12 noon on Tuesday and take advantage of our special garage sale ad price! Call Classified now for details! 322-2611

217—Garage Sales

A LOT OF teenage clothing shoes, purses, quilts, sweaters, school folders, etc. this Sunday, 8 7 Garden Club, 17 92 & Fairmont at entrance to Sunland on left side

219—Wanted to Buy

HYDRAULIC or all purpose hair salon chairs, Ask for Jill 323-6485 or 695-7563

222—Musical Merchandise

HAMMOND ELECTRIC organ, Model M3 Dual keyboard \$450 322-6334

SNARE DRUM, w/stand. Perfect for middle school band. Excellent condition \$100 323-5399

223—Miscellaneous

BABY SWING, Graco Swingomatic. Like New \$25 321-9220

BROWNING 1046 graphite fresh water w/ 11th a Shimano Beatmaster reel, \$50 Minolta XGA 35 MM w/ auto wind, Vivitar series 1, 7210AM, rebound flash, hand held tripod. \$125 Round glass top patio table w/4 matching padded chairs \$60 322-3177

CABINET SALE, discontinued & overstock must go! Various styles & sizes avail. Tru Wood cabinets 219 Hickman Drive, Sanford 321-6475

CATERPILLAR PLOT A Gravel Pit Cemetery, Cost \$1,500. Sell for \$1,000 322-8755

DIAMOND SOLITAIRE RINGS 999 and up. Free sizing! Best Pawn & Jewelry, 330-4414

FOR DISABLED ADULTS, Walkers \$5, potty chairs \$5, Crutches \$2 pr. JOE 322-7670

FOR SALE, Queen size hide a bed \$15. King sz waterbed \$100. Queen sz 4 poster canopy \$50. Table \$25. Chair \$10 323-0120

FUEL BARREL, 110 gallon, plus extras. For trailer or country living \$50 OBO For more info call 323-5201

PINT JARS, brand new, 1 dozen \$3.75 Call 323-3759

SINGER STICHOMATIC, 400 sewing machine, excellent condition. With cabinet and chair. Asking \$80 OBO. 323-8631

TRAILER, 4x10, 145 38 inch cut LAWN TRACTOR w/ grass catcher, \$325 30 ft fiberglass LADDER, \$80 323-3975 ask for Steve or James

GALLON fish tank w/ accessories \$50. Stationary exercise bike \$25. 324-1295

230—Antique/Classic Cars

CADILLAC, extended Fleetwood, 1971, 1 owner, 47K, garage, Mint! \$3,900 323-8600

CHEVY C 26, 1968, Antique, 3 speed, engine and drive train great shape, \$675 699-2477

PONTIAC Firebird 1969, One owner! Garage! 92K mi. Nice. \$4,300 407-322-6446

230—Antique/Classic Cars

Chevy Original interior, runs good, A/C, ready for paint job. \$2000 OBO 322-8791

231—Cars

BUICK LE SABRE Custom, 1978, V8, auto, air, P/S. Clean, runs great! Many new extras! \$1,800 OBO 326-7165

CADILLAC COUPE DV, 1964, Excellent condition, needs engine work \$1,000 323-1415

CHEVELLE, 1971, 68,000 mi, V8, auto, A/C, PS, light green metallic, super clean. Must see! \$5,500 321-2008

CHEVY CAMARO '77, Rebuilt V8, lots of new parts! \$995 321-0136 any time

CHRYSLER IMPERIAL '91, Like new. Must sell. Only \$25,000 Call (407) 333-9958

FORD THUNDERBIRD '66, All original! Needs some work. \$1,995 OBO 321-0156

FORD TEMPO '88, 4dr, auto, good cond. Must sell! \$2,000 Call 407-324-0770

HONDA ACCORD WGN LX '92, purch. 2/93 for \$21K, sacr. \$15,450 6K mi. 321-1451

MERCURY SEDAN, 1966, 4 door, 6 cylinder \$400 322-5188

MONTE CARLO 1978, great cond! A/C, runs like a top! Sharp looking! \$1,850 324-8351

MONTE CARLO, 1970, Hard top, 350 P/S, P/B, driven daily \$150 OBO 322-5186

PLYMOUTH VOYAGER LE, 1985, All power, clean, new brakes good tires, \$4,070 323-8948 or 323-7962

PONTIAC LE MANS, 1981, V-6, air, all power, clean. Runs great! \$675 323-3555

PUBLIC AUTO AUCTION EVERY TUESDAY 7:30 PM DAYTONA AUTO AUCTION Hwy. 92, Daytona Beach 904-255-8311

SATURN SL 2, 1993, Blue green, auto, twin cam, fully loaded. Beautiful! \$13,000 330-2721

SHORT OF CASH? Seriously looking for a nice, clean used car? DEPENDABLE. Down payments as low as \$199 includes tax & title. Call: FUES AUTO SALES 327-2692

TOYOTA TERCEL, 1991, Loaded, red, low miles. Excel cond! T.O.P. 333-4329

TOYOTA COROLLA DX station wagon, 1992 18K mi. Red, auto, air, p/s, p/b. \$10,750 322-8438

TOYOTA CAMRY LE, 1989, Fully loaded, low mi., clean \$10,000 Call 327-1751

TOYOTA COROLLA, 1979, 2 door, 1 spd. Runs great! \$500 324-2618

1978 FORD MUSTANG, Dependable, \$550 or best offer. 330-7007

1981 DODGE COLT, Automatic, Am/Fm, NEW TIRES, runs great, \$750 OBO 322-3466

231—Cars

1983 CAMARO, 4 cylinder, 4 speed, new motor, good tires, good condition. First \$1000. Must sell. 324-8218

1988 OLDSMOBILE DELTA, Auto, P/W, D, and A, AM/FM cassette, 111 \$4,500 322-4537

1978 PONTIAC GRAND PRIX, 2 door, V6, 350 Engine, P/S, P/B, A/C, new tires, Craig AM/FM radio. RUNS LIKE A DREAM. \$800 OBO 322-9473

1981 CHEVY Full sz. Wagon, diesel, good cond., cold AC, new tires \$600 323-3481

1981 OLDS Cutlass Brougham, new tires, body in good shape. Candy 321-8270. \$ 3,845 OBO

1983 MERC LYNX, 3DR, 25P New tires, 14,000 mi. Runs great \$750 323-6638 after 6

87 Vega, 33 engine, Body, paint and interior in very good condition. \$1200. OBO 324-0206

197 JEEP Sport Auto, P/S, PB AC, alarm 18K mi. \$15,200. Like new! 407-381-7667

233—Auto Parts / Accessories

TRANSMISSIONS, New, rebuilt for street to competition from \$149.95 Select Auto 323-4264

235—Trucks / Buses / Vans

CHEVY BEAUVILLE VAN '79, 1 ton, Passenger van, clean, loaded! Too much to list, must see to appreciate. \$2,495 OBO 321-8700

DODGE VAN, 1974, Good work van w/ shelf for tools. Rebuilt engine \$700 OBO 321-1454

FORD ECONOLINE cargo van, 1994, 1 1/2 ton, air, new tires, am/fm, P/S, P/B. Very clean! \$1,500 671-1975

FORD F-150 6x4, 1990, 4 spd., 300 & cyl., good tires, 2nd owner. Good work truck. \$2,495 OBO 324-1295

HANDICAPPED VAN, 1990 Ford F-150, Lift, automatic door \$3,000 323-2438

ISUZU PICKUP, 1992, Black, A/C, air, am/fm cass., sliding rear window, new tires and rims \$9,000 OBO 327-1751

JEEP CHEROKEE 1989, 4 x 4, 4 door, auto., A/C. \$4900 699-1773

JEEP CHEROKEE SPORT, 1992, 4 door, auto., A/C, am/fm cass. \$14,000 324-8112

JEEP PICK UP 4x4, 1970, V8, auto. Engine and trans. re built (about 20,000 mi) newer interior. \$1500 321-2008

Sanford Motor Co. 1987 CHEROKEE, 4 cylinder, 5 speed! 105,000 miles. \$5,495. Call 322-4383

1972 CHEVY 1 1/2 ton prop, 350 V8, Runs good. Engine and trans. strong \$1,250 323-5312

239—Motorcycles and Bikes

HONDA AERO 50, 1985, Red, 3,000 miles. MUST SELL! \$595 OBO 322-7854

241—Recreational Vehicles / Campers

1982 WINNEBAGO, 36' long, New engine, Onan generator. \$9,000 321-5628

241—Recreational Vehicles / Campers

1976 MOTOR home, runs great, Will trade for travel trailer of comparable value. 321-7895

LOAN-A-RANGER Rides Again Quality Used Cars & Trucks Good Credit! No Credit! Bad Credit! NO PROBLEM!! Mincer Motors 321-2993 321-1450

ALL cars below \$3,995 Fitting the needs of our community in today's economy. Payment as low as \$25 weekly JEFF & KELLY'S FAMILY AUTOS 701 S. FRENCH AVE. (HWY. 17-82) SANFORD • 322-8600

*9.9% USED VEHICLE "APR" FINANCING At Courtesy Used Cars, YOUR JOB IS YOUR CREDIT. IF YOU WILL MAKE THE PAYMENTS, WE WILL MAKE THE LOAN We Sell Dependable, Affordable Cars & Trucks To People Who Want To Establish or Re-Establish Credit We Care About Your Future, Not Your Past!

WE MAKE IT SIMPLE TO BUY A CAR OR TRUCK! WE OFFER FLEXIBLE PAYMENT PLANS TO FIT YOUR NEEDS! Courtesy 425-5098 USED CARS 323-2123 Ask For Mr. Payne Offer Good Until August 31, 1993 - 6 P.M. *MUST BRING AD TO BE ELIGIBLE FOR THIS PROMOTION - SANFORD HERALD

YOUR GUIDE TO THE AREA'S TOP REALTORS "Wes" Louwsma BROKER - OWNER Sales/Property Management WJL Properties Office: 323-4729 Home: 323-2989 Call Jean R. Wells REALTOR "Wells Sells" Help You Buy or Sell Your Home! Watson Realty Corp. Home: 332-7784 Office: 332-6000 CAROLE KIRCHHOFF Complete Service of Residential and Commercial Properties Kirchhoff Associates 321-5065 JOE McADAMS BROKER - OWNER See My Listings Sunday In Classified The McAdams Group Inc. 324-8341 TOM QUINN "Proudly Serving Sanford 12 Years" STRATFORD Properties, Inc. 321-3663 YOUR AD HERE ONLY \$16 A WEEK 322-2611

LOW AS 8800 DOWN 8800 PER MONTH W.A.C. BEST BUY USED CARS & TRUCKS! 1984 NISSAN Lowrider Pickup! \$2,488 1992 GEO STORM AM-FM Stereo, Auto, A/C \$8,988 1984 TOYOTA COROLLA SR5 A/C, Stereo, & Sporty! \$2,888 1990 GEO METRO 50+ MPG, Nice little car! \$2,788 1987 FORD AEROSTAR VAN Auto, V-6 \$3,988 1989 CHEVY S-10 BLAZER 4.3 V-6, Auto, Stereo, Runs & Looks Nice! \$7,988 1989 GMC SAFARI VAN Custom inside & out. Great Looking! 4.3 V-6, Loaded \$8,888 1988 DODGE CARAVAN SE Extended, All-Power, V-6 \$4,988 1992 CAVALIER RS Loaded, A/C, Stereo, Auto \$8,188 1990 CHEVY S-10 4.3 V-6, Auto, A/C, Stereo \$8,488 1991 CHEVY CAMARO T-Tops, V-8, All Power, Nice! \$10,688 1990 CHEVY ASTRO 5-Pass., V-6, Auto, A/C & More! \$7,988 Ken Rummel CHEVROLET GEO 1109 HWY 17-82, SANFORD, FLA. (N. SIDE NORTH OF LAKE MARY BLVD) Mr. Goodwrench EASY TO FIND ANYWHERE IN CENTRAL FLORIDA PHONE (407) 321-7808 or FROM ORLANDO (407) 626-9770