October 7, 1988 FRIDAY 25 Cents

Sanford Herald

81st Year, No. 39 — Sanford, Florida

NEWS DIGEST

BRIEFS

'Star Wars' costs lowered

WASHINGTON — Projected costs for a first phase of the "Star Wars" missile defense have fallen dramatically with a program revision and technology advances, leaders of the program say.

But their report to a joint hearing of the House and Senate Armed Services committees — that from June to October estimates have dropped from $115 billion to $69 billion, and from $146 billion 16 months ago — were greeted with some skepticism.

The lawmakers noted they have often heard price tags fall when a sales pitch was made for a weapon, only to see them soar once production began. Thursday's presentation was not a sales pitch, and officials said decisions to produce and deploy any Strategic Defense Initiative, or "Star Wars," system are still years away.

Waite may be released soon

BEIRUT, Lebanon — A newspaper reported today Anglican church envoy Terry Waite, who has been missing and believed held hostage for 20 months, was taken from eastern Lebanon to southern Beirut for his possible release.

The daily newspaper Al Anwar quoted sources as saying Waite was taken during the past 24 hours from Syrian-held eastern Lebanon to Beirut's southern suburbs — a haven of pro-Iranian Shiite militants who are believed to hold a number of other foreign hostages.

The newspaper said Waite, who disappeared in Moslem west Beirut Jan. 20, 1987, while on a mission to release American hostages held in Lebanon, "might be released within the next 72 hours." It did not say when the 72-hour period ended.

From United Press International reports

INSIDE

☐ **Sports**

A's take 2-0 lead in ALCS

BOSTON — The Boston Red Sox are returning to the Coliseum and the lions will be waiting for them.

The Oakland Athletics, behind an RBI single by rookie Walt Weiss in the ninth inning, defeated Boston 4-3 Thursday night to take 2-0 lead in the American League playoffs.

The victory enables Oakland to go home with a chance to wrap up the best-of-seven series and a trip to the World Series. The A's posted the second best home record in the majors this season and they swept six games from the Red Sox.

See Page 1B

TONIGHT'S GAMES

Seminole at Lk. Brantley
8 p.m.

Lyman at Lake Mary
8 p.m.

Winter Park at Lk. Howell
8 p.m.

Daytona Sea. at Oviedo
8 p.m.

See Sports

INDEX

Bridge	8B	Florida	2A
Calendar	5B	Horoscope	8B
Classifieds	10B	Nation	6A
Comics	8B	People	5B
Crossword	8B	Police	3A
Dear Abby	5B	Sports	1B
Deaths	5A	Weather	2A
Editorial	4A	World	6A

Watch for afternoon showers

Today, and through the weekend, will be partly cloudy with only a 20 percent chance of rain, except late Saturday afternoon when this increases to 30 percent.

Fire proposal nixed

Lake Mary says no to county co-op plan

By CAROL RUMSEY
Herald staff writer

LAKE MARY — City Commissioners decided Thursday to continue with plans to build a fire hall on Rinehart Road and not join with Seminole County to provide fire protection to city residents.

In July, Commissioner Randy Morris proposed that the county help in financing a new fire station along Longwood-Lake Mary Road, employ fully-paid firefighters to supplement the city's all-volunteer force, and purchase radio equipment to enable hook-up to the county's new 800 Mgh communication system. Also proposed was a first-response agreement in which the closest emergency personnel would respond to a call regardless of boundary.

Lake Mary city staff studied the proposal for two months and reported their rejection of the idea last night

Police Chief and Interim City Manager Charles Lauderdale said the city currently enjoys a higher level of public safety services and delivers them at a lower cost than the proposal would allow.

Considering growth, access routes and proximity, Lauderdale said the best site for the city's new fire hall is Rinehart Road. Staff members project the area of heaviest service to be the

☐See Plan, Page 5A

Herald Photo by Louis Raimondo

Chairmen of the board

Johnny King (top) takes a flying leap over Pete Velazquez during an impromptu skateboarding exhibition Thursday at Lake Howell High School. The two boys took turns at being jumper and jumpee while refining their skills on wheels techniques.

Animal control applicants list may be trimmed

By J. MARK BARFIELD
Herald staff writer

SANFORD — A former director of the Broward County Humane Society, a former mayor and a former police chief were identified Thursday as the leading candidates for Seminole County Animal Control director.

The position has been vacant since last month when Bob McIntosh resigned amid allegations he mismanaged the department's finances and personnel. Since then the department has been managed by its two supervisors, with assistance from an Office of Management and Budget analyst.

County Administrator Ken Hooper said Thursday that he was impressed with the background of three of the 31 applicants but will continue to solicit candidates until the position is filled.

The three top applicants will be interviewed within the next two weeks, Hooper said.

One of them was praised locally and elsewhere. He is Ronald Lefebvre, executive director of the Broward County Humane Society from 1977 to 1986. Lefebvre was a Broward County animal control officer for two years and was that county's Humane Society shelter supervisor for two years.

Lefebvre said he resigned his director's position in 1987 because the Humane Society directors began dropping programs he favored, including a 13-year-old 24-hour injured animal ambulance service. Since then, he has worked as an electrician.

Lefebvre was praised by Broward County animal rights advocates. Hollywood city commissioner Cathleen Anderson said he was responsible for turning Broward's Humane Society shelter from a crowded, filthy building into a clean, well-run place.

Past Broward Humane Society president David North described Lefebvre as a "very quality guy." He also said, "I never had a problem with him."

Diane Albers, chairman of the Seminole County Animal Control Board, said although his Humane Society experience may not fully prepare Lefebvre for the animal control position, he ranked as the most qualified applicant so far.

Many of the other applicants were law enforcement officers.

Other top applicants include John Acor of Orlando. Currently unemployed, Acor served as mayor of Vero Beach from 1987 to 1988 and city councilman from 1984 to 1987. Before that, he owned a drywall manufacturing business in Orlando. Acor's resume said he also built an animal hospital and administered it for 13 years.

The third top applicant, Harry Erb of DeLand, is

☐See List, Page 5A

Federal judge strikes down abortion law

United Press International

JACKSONVILLE — Florida's so-called snitch law, which requires minors to get parental or judicial permission to undergo abortions, has been ruled unconstitutional by a federal judge.

"I would like to think that having received this opinion, that the (Florida) Attorney General or any of the states' attorneys would not attempt to enforce the statute," Elizabeth White, an attorney who sought the ruling, said Thursday.

U.S. District Judge John H. Moore II, issued a 10-page order barring implementation of the law, which went into effect last Saturday.

The law requires minors who want abortions to obtain "informed consent" from parents or go before a judge and prove they are mature enough to make such a decision.

Florida law previously allowed minors to obtain abortions without informing their parents.

"We are very pleased ... on behalf of the counselors and all the children out there," said White, an attorney for three doctors who perform abortions and sought to block the statute.

White said Moore's ruling criticized the lack of confidentiality protection in the statute for a minor wanting to have an abortion and the absence of regulations a young girl would use in getting permission for

☐See Abortion, Page 5A

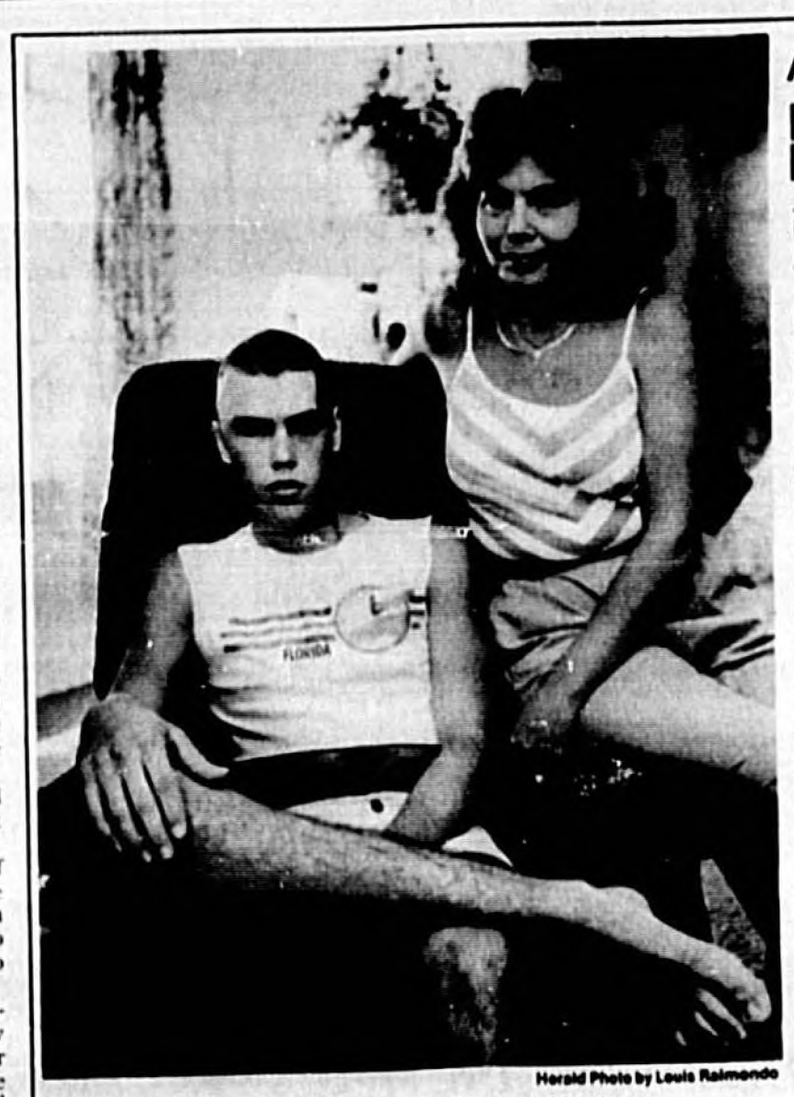

Herald Photo by Louis Raimondo

Donald Mangum and mother Donna Harter.

Anxious moments preceded youth's brain operation

By SANDRA BOUCHAHINE
Herald staff writer

SANFORD — Nineteen-year-old Donald Mangum appears lethargic and somewhat depressed after having gone through brain surgery, but his mother breathes a sigh of relief.

The fact that the surgery was performed at all could, in itself, be considered a small miracle. Just several days before the surgery was scheduled, it could have been postponed indefinitely until enough funds were raised to cover the estimated $35,000 to $45,000 cost.

Mangum needed the operation to remove a quarter-sized tumor on the right side of his brain, a tumor that was causing violent headaches and seizures. It was a matter of life and death. Only several days before surgery was scheduled, Harter says she learned that the State of Florida Children's Medical Services would foot the bill for the surgery. It was performed Friday morning, Sept. 16, at Shands Hospital in Gainesville. The state agency, Harter says, covered the cost of the surgery, but not the follow-up costs, tests, hospital stay or medication, which could total several thousand dollars, Harter estimates.

The patient's mother has shed 10 pounds in two weeks. She looks frail and vulnerable but appears calmer than before her son's surgery.

"All I found out was that Children's

☐See Surgery, Page 5A

SUBSCRIBE TO THE SANFORD HERALD FOR THE BEST LOCAL NEWS COVERAGE. Call 322-2611

FLORIDA BRIEFS

Phosphorus choking Okeechobee

WEST PALM BEACH — Lake Okeechobee is being choked by a 250-percent increase of phosphorus over the last 15 years and water managers say they are not sure what to do about it.

A report released Thursday by the South Florida Water Management District shows the lake's levels of phosphorus is double the figure the state had set as a target.

Water quality chief Tony Federico said the problem has worsened despite an extensive effort, financed with millions of dollars, to restore the lake to healthy conditions. Lake Okeechobee is the primary source of water for the Everglades.

Scientists say phosphorus is four times higher than recommended for discharges into the Everglades. The phosphorus causes the lake to be clogged with algae, which can strip oxygen from the water or create toxins.

Miramar woman claims $10 million prize

TALLAHASSEE — The widow who won $10 million in this week's Lotto game said Thursday she would return to her job working at Miami's Calder racetrack and continue playing the lottery, despite her sudden wealth.

Elynor Purcell said she would keep working because she likes her job and likes the people with whom she works. She took two days off to fly to Tallahassee and claim her prize, but planned to be back at work this weekend.

Purcell already has profited from her own advice on the lottery — Wednesday night, three days after she learned she was a multimillionaire, Purcell won $40 playing the CASH 3 lottery game.

Purcell said she does not have any immediate plans for her winnings. She said the $502,000 a year — before taxes — she will receive for the next 20 years will buy her security.

Gleason was UFO, occult fan

MIAMI — Jackie Gleason was so fascinated by UFOs, the occult and parapsychology that 1,700 of the books in his 3,700-volume collection dealt with those topics.

The collection will be officially presented to the University of Miami library by Gleason's widow, Marilyn, Oct. 25. Librarians have already begun sorting the books.

Gleason, who dressed up as the "Man from Space" to win a costume party on an episode of "The Honeymooners," left several copies of the Journal of the American Society for Psychic Research.

"Some of these books are kind of crackpot. Things like, 'I Rode in a Spaceship,'" said university librarian Jay Kalvan. "He went out of his way to collect books on the occult. He was just personally interested in any unexplained phenomenon. He didn't just collect it, he read it."

Mrs. Gleason designed a special bookplate for the collection, featuring a stick figure of Gleason in his famous "And away we go" pose. After cataloging, the collection will be available for public inspection by appointment only.

Archbishop announces decrees

MIAMI — Decrees to be released Friday from the first synod in the history of the archdiocese of south Florida call for spiritual renewal, programs for AIDS victims, respect of homosexuals and sensitivity toward Jews.

The 265 decrees conform to Vatican teachings and are consistent with "universal teachings of the church," said the Rev. Kenneth Whittaker.

The synod was the first in Florida since 1957, which was invoked by the late Archbishop Joseph P. Hurley, bishop of St. Augustine, said Marjorie Donohue, spokeswoman for the synod.

The three-year synod ended in May and involved 100 members representing clergy and laity and 100 others who served as experts in commissions. It met monthly since 1985, and received input from a random telephone survey among 1,000 Catholic families, hearings in the 108 parishes and missions, various institutions and schools, the archdiocese said.

2 dead, 1 wounded in shooting spree

PINELLAS PARK — An apparent dispute over money erupted into a shooting spree Thursday, leaving two men dead and one hospitalized with wounds to the neck, arms and thigh.

Police Chief David Milchan said Robert "Red" Bickar, 65, went to the Elite Car Care Center and, according to witnesses, began arguing over money allegedly owed to him by owner Jim Marlor, then pulled a gun and began firing.

Police said Bickar killed Marlor, prompting Marlor's son Stuart to run next door to C&B Glazing Co., shouting "Call the police! Call the police!"

Witnesses said Bickar reloaded his .357 Magnum pistol and followed Stuart Marlor next door and shot im three times.

Witnesses said Bickar then returned to the car care center where he ignited several safety warning fuses and set at least two cars on fire.

From United Press International reports

NEWS FROM THE REGION AND ACROSS THE STATE

Martinez: Quayle won by not losing

By MICHAEL MOLINE
United Press International

TALLAHASSEE — Gov. Bob Martinez said Thursday Sen. Dan Quayle of Indiana won the vice presidential debate and gained stature as a candidate by performing better than had been expected.

But Florida Democratic leaders said Quayle's performance Wednesday night was so poor they considered it an embarassment to the country that he appeared on the same stage as Sen. Lloyd Bentsen of Texas.

"I really was embarassed for him," said Attorney General Bob Butterworth, a co-chairman of Democratic presidential nominee Michael Dukakis' Florida campaign.

"Hopefully, that debate was not televised in foreign countries. I really think the thought of him as vice president could adversely affect how foreign nations think of the United States."

Independent analysts said Bentsen appeared much more confident and handled questions better than Quayle during the debate, but Martinez took up the line forwarded by national GOP leaders — that Quayle won because he made no obvious blunders.

"He didn't lose," Martinez said. "In the case of Bentsen, he had to win it for Dukakis, and quite frankly, he didn't do a good job of defending Mike Dukakis. He kind of avoided Mike Dukakis."

Martinez said the tough questions asked Quayle by a panel of reporters would season him and make him a bigger asset to the campaign.

"I think he came across looking more mature than most people would expect him to look. He wasn't the youngster with long, curly blond locks."

"Republican higher-ups are saying as long as he didn't bounce around and he's standing up at the end of it, its a victory, and as long as he's not too goofy he's okay," Butterworth said.

"I don't think people want a vice president who's goofy."

Martinez, a national campaign co-chairman for GOP presidential nominee George Bush, said Bentsen missed an opportunity to score when he failed to volunteer an answer to a question that was put three times to Quayle — how would you handle the transition if something happened to the president?

"He could have hit a home run," Martinez said. "He could have said how he would have done it and why he would be better at assuming the presidency. The fact that he didn't volunteer it clearly shows it's a question that couldn't be answered."

"He would have been coaching Quayle" by answering the question, said Charles Whitehead, state Democratic chairman. "I think he wanted to leave Quayle there to twist in the wind."

Whitehead said it was telling that nobody asked Bentsen the same question.

"The debate was a debate on Quayle. That's because of Quayle, himself. I don't think it was an unfair question."

The Democrats have done no surveys to indicate what effect the debate will have on Florida voters, who appear solidly in the Bush camp.

Butterworth said the effect might not become apparent until election day. He said he expected Bush supporters to enter the polling booths and then find themselves unable to pull the GOP lever because of doubts about Quayle.

"When they close those curtains, they are going to be very seriously concerned," Butterworth said.

"There's a real serious flaw here (in Quayle)," Butterworth said. "What he is showing us is downright scary.

"I would feel more confortable as an American if Quayle would remove himself from the ticket and George Bush selected a Bob Dole," Butterworth said. "There are so many others who could do a better job."

Quayle campaigns in Pensacola area

United Press International

PENSACOLA — Republican vice presidential candidate Sen. Dan Quayle took his campaign to northwest Florida Thursday and told a crowd of flag-waving supporters he is proud of the policies of his running mate and would support them if he became president.

Quayle, R-Ind., playing upon Pensacola's strong Navy ties, said the Democratic ticket is weak on military modernization, on the strategic defense initiative and on new aircraft carriers.

He said GOP presidential candidate George Bush understands the importance of a strong defense, and claims he would follow the same policies should he become president.

"I'm proud of the man at the top of our ticket, and I'm happy to support his positions. I won't run away. I would continue his policies," Quayle told about 800 supporters at Bayfront Auditorium.

After a 20-minute talk punctuated by cheers and applause, a beaming Quayle waved as red, white and blue balloons fell from the ceiling. After the rally, he went to a nearby restaurant for a $1,000-a-couple fundraiser.

Quayle said he enjoyed his Wednesday night televised debate with Democratic Sen. Lloyd Bentsen, D-Texas.

Court bans blood tests on some drunk drivers

United Press International

TALLAHASSEE — The state Supreme Court ruled Thursday that drunk drivers who injure only themselves in an accident may not be forced to take a blood test to determine whether they were legally intoxicated.

The court's 4-2 decision upheld a lower court ruling that said injured drivers who are unable to take a breath test or urine test to determine blood alcohol content cannot be forced to take a blood test by law officers.

"We conclude (the law) applies only to a driver who has injured or killed another person in a motor vehicle accident," the justices wrote, adding the statute "does not require a driver to submit to a blood test when the driver is the only party is injured."

Under Florida law, drivers suspected of being intoxicated can be asked to take a blood test, a breath test or a urine test to determine the level of alcohol in the bloodstream.

Until the ruling, a person who could not take the breath or urine test because of injuries also was subject to a blood test.

Drivers told they are being arrested on drunk driving charges also can request a "pre-arrest" breath test to prove their innocence.

Florida statutes also say any driver who refuses a test may have his or her license suspended.

Thursday's ruling stemmed from a Clearwater, Fla., accident in which Pedro Perez was driving a car that struck another vehicle.

Court records showed Perez was the only person injured in the accident and that he was undergoing treatment by paramedics at the scene when an officer noticed the smell of alcohol on Perez.

The officer told the paramedics to take a blood sample, but Perez objected and said he would take a pre-arrest blood test. The officer ignored the request and repeated his order for the paramedics to draw blood, which they did.

The tests showed Perez had a blood alcohol level of 16 percent and he was charged with driving under the influence.

Perez' attorneys argued state statutes provide for mandatory blood alcohol testing of a driver only if another person is injured or killed in the accident.

The justices agreed with the contention, saying because specific punishments were included in the statute that mentions blood testing, the law could be construed to mean a person killed while driving drunk could be charged with a felony.

That would result, the court said, in the driver being subject "to the penalties of the section where he has caused his own death, and posthumous prosecution has never been a practice in this state."

Herald Photo by Tommy Vincent

Adult education expands

Dr. Beverly K. Boothe, director of the adult high school education program at Seminole Community College speaks during dedication services for the new continuing education classroom building. D. Lee Russell, chairman of trustees of SCC, is seated on the left. The $5.6 million building has 65,000 sq. ft. and has classrooms, offices, labs and multi-purpose areas.

LOTTERY

The daily number Thursday in the Florida Lottery CASH 3 game was 456.

- Straight Play (numbers in exact order): $250 on a 50-cent bet, $500 on $1.
- Box 3 (numbers in any order): $80 for a 50 cent bet, $160 on $1.
- Box 6 (numbers in any order): $40 for a 50-cent bet, $80 on $1.
- Straight Box 3: $330 in order drawn, $80 in any order on a $1 bet.
- Straight Box 6: $290 in order drawn, $40 if picked in combination on $1 bet.

Sanford Herald

(USPS 481-280)

Friday, October 7, 1988
Vol. 81, No. 39

Published Daily and Sunday, except Saturday by The Sanford Herald, Inc., 300 N. French Ave., Sanford, Fla. 32771.

Second Class Postage Paid at Sanford, Florida 32771

POSTMASTER: Send address changes to THE SANFORD HERALD, P.O. Box 1657, Sanford, FL 32771.

Home Delivery: 3 Months, $14.25; 6 Months, $27.00; Year, $51.00. In State Mail: 3 [illegible] $37.00; Year, [illegible]

Out Of State Mail: Three Months $21.84; 6 Months $40.56; Year $78.00

Phone (407) 322-2611.

THE WEATHER

LOCAL FORECAST

Today...partly cloudy with a slight chance of showers. Highs in the low to mid 80s. Wind north 15 to 20 mph and gusty. Chance of rain 20 percent.

Tonight...partly cloudy with the lows in the upper 60s and lower 70s. Wind northeast 5 mph.

Saturday...partly cloudy with the highs in the mid 80s. Wind northeast 15 to 20 mph. A 30 percent chance of late afternoon showers.

EXTENDED OUTLOOK

SATURDAY	SUNDAY	MONDAY	TUESDAY	WEDNESDAY
Cloudy 81-72	Shwrs 82-71	PtyCldy 82-73	PtyCldy 83-72	PtyCldy 82-74

FLORIDA TEMPS

MIAMI (UPI) — Florida 24 hour temperatures and rainfall at 8 a.m. EDT today

City:	Hi	Lo	Rain
Apalachicola	81	56	0.00
Crestview	78	51	0.00
Daytona Beach	80	72	0.tr
Fort Lauderdale	87	73	0.tr
Fort Myers	90	69	0.00
Gainesville	80	54	0.00
Jacksonville	77	55	0.00
Key West	86	78	0.05
Lakeland	84	68	0.00
Miami	86	74	0.tr
[illegible]	83	69	0.00
[illegible]	78	51	0.00
Sarasota Bradenton	85	65	0.00
Tallahassee	79	50	0.00
Tampa	85	64	0.00
Vero Beach	85	73	0.01
West Palm Beach	87	73	0.01

MOON PHASES

NEW Oct 10
FULL Oct 24
FIRST Oct 18
LAST Nov 1

BEACH CONDITIONS

Daytona Beach: Waves are 4 to 5 feet and very rough. There is a strong current is to the south with a water temperature of 78 degrees. **New Smyrna Beach:** Waves are 4 to 5½ feet choppy. Current is to the south, with a water temperature of 79 degrees. Sun screen factor: 15.

TIDES

SATURDAY:
SOLUNAR TABLE: Min. 6:45 a.m., 7:30 p.m.; Maj. 12:05 a.m., 12:19 p.m. **TIDES: Daytona Beach:** highs, 7:30 a.m., 8:00 p.m.; lows, 1:35 a.m., 2:15 p.m.; **New Smyrna Beach:** highs, 7:35 a.m., 8:05 p.m.; lows, 1:40 a.m., 2:20 p.m.; **Bayport:** highs, 1:35 a.m., 2:30 p.m.; lows, 7:15 a.m., 8:18 p.m.

BOATING

St. Augustine to Jupiter Inlet - Small craft advisory is in effect. Today...north of cape canaveral wind north to northeast 20 to 25 kts. Seas 5 to 8 ft. Bay and inland waters rough. South of cape canaveral wind orth to northeast increasing to 15 to 20 kts. Seas 4 to 7 ft. Bay and inland waters a moderate chop becoming choppy.

STATISTICS

The high temperature in Sanford Thursday was 81 degrees and the overnight low was 66 as reported by the University of Florida Agricultural Research and Education Center, Celery Avenue.

There was no recorded rainfall during the 24-hour period ending at 8 a.m. Friday.

The temperature at 9 a.m. today was 73 degrees and Thursday's overnight low was 68, as recorded by the National Weather Service at the Orlando International Airport.

Other data:

- **Thursday's high.....83**
- **Barometric pressure..30.12**
- **Relative humidity.....75 pct**
- **Winds.....North at 9 mph**
- **Rainfall.....None**
- **Today's sunset.....7:05 p.m.**
- **Tomorrow's sunrise.....7:22**

NATIONAL TEMPS

City & Forecast	Hi	Lo	Prc
Albuquerque pc	75	51	.3
Anchorage r	42	36	.4
Asheville pc	67	36	
Atlanta pc	68	49	
Baltimore pc	62	37	
Billings sy	69	40	
Birmingham pc	70	45	
Boise sy	67	51	
Boston pc	61	39	
Brownsville pc	83	63	
Buffalo pc	52	42	
Burlington Vt. cy	48	39	0
Charleston S.C. sy	70	55	
Charlotte N.C. sy	64	42	
Chicago sy	56	34	
Cincinnati sy	60	33	
Dallas sy	77	54	
Denver pc	65	36	
Des Moines sy	58	32	
Detroit pc	54	40	
Duluth pc	58	39	
El Paso sy	84	51	
Hartford pc	57	31	
Helena sy	69	34	
Honolulu sy	89	78	
Houston sy	80	56	
Indianapolis sy	60	34	
Jackson Miss. pc	71	46	
Kansas City pc	53	34	
Las Vegas sy	87	62	
Little Rock cy	64	50	
Los Angeles pc	73	62	
Louisville pc	63	42	
Memphis pc	68	54	
Milwaukee pc	53	38	
Minneapolis pc	58	35	
Nashville pc	65	48	
New Orleans sy	73	59	
New York pc	60	46	
Oklahoma City r	51	50	
Omaha sy	57	28	
Orlando pc	83	68	
Philadelphia pc	60	41	
Phoenix f	100	75	
Pittsburgh pc	57	36	
Portland Me. pc	53	30	
Portland Ore. fy	70	57	

POLICE BRIEFS

Neighbor's tip traps suspect

WINTER SPRINGS — A tip to police from a neighbor who saw a burglar leaving a Winter Springs house with a video recorder under his jacket led to the arrest of a 19-year-old Longwood man.

Thomas W. Clerc, 900 Wildmere Ave., Longwood, was arrested at 1:08 p.m. Thursday at 45 Edgemond Ave. S., Winter Springs. He is charged with burglary and bond is $1,000.

Winter Springs police reported recovering the video recorder stolen that morning from a house at 901 Edgemond Ave. S. The burglar, police said entered that house through a bedroom window, took the recorder from the living room and walked to a waiting car with the recorder under his jacket. Police found the suspect and informed the victim of the burglary and the arrest.

Man with cast charged with buglary

CHULUOTA — At about 11 p.m. Sept. 30, when Janet Sue Shaffer was closing the Short Stop Store, State Road 419, Chuluota, she looked on the roof and saw a man wearing a cast on his left leg. The man was trying to pry open an air conditioner vent, Shaffer said.

She told Seminole County sheriff's deputies she recognized the man on the roof as a customer, who lives less than one block from the store. She yelled at him and the man came down from the roof and walked home, deputies said.

When a sheriff's deputy was on the scene at about noon Thursday she saw the suspect riding a bicycle in the neighborhood. The man was stopped and taken to the sheriff's office for questioning and was arrested there.

Matthew James Schrock, 19, Fourth St. E., Chuluota, is charged with attempted burglary in the case. Bond is $1,000 bond.

Man accused of fondling girl

SANFORD — Sanford police charged Steven Tracey Gaines, 24, 32 Lake Monroe Terrace, Sanford, with committing a lewd and lascivious act on a child.

The arrest was made at 6 p.m. Thursday after Gaines, according to an 8-year-old girl's statement, fondled the girl Thursday at Gaines' house. The girl told her mother about the incident and the mother alerted police.

Man charged with possession of cocaine

SANFORD — Police looking for a prowler on Second Street at about 1 a.m. today questioned a man, whom they charged with possession of cocaine.

Johnie Emanuel Tanner, 37, 1100 Willow Ave., Sanford, is charge with possession of cocaine.

Police said Tanner tried to hid from them a matchbox that held several pieces of crack cocaine and a razor blade.

Arrested on DUI charges

SANFORD — The following persons face a charge of driving under the influence in Seminole County:

- Gary Michael Cunningham, 35, Deltona, was arrested at 11:24 p.m. Thursday after his car forced a police motorcycle off the road. The arrest was made on 24th Street at U.S. Highway 17-92, Sanford. He is also charged with fleeing to elude police.
- Michael Clifton Dempsey, 59, Park Avenue, Sanford, at 3:42 p.m. Thursday, after his pickup truck made an improper turn on Wilbur Avenue E., Lake Mary.

Herald Photo by Timothy Vincent

Three vehicle accident

A three-vehicle accident on S.R. 46 resulted in two people being taken to the Central Florida Regional Hospital emergency room. Brian Allen, 28, Winter Park, and Joyce R. Shields, 52, Sanford, were treated and released from the hospital. The accident occurred on S.R. 46 near the Airport Blvd. intersection at 8:50 a.m. Wednesday, when an Altamonte Springs police car driven by officer M.D. Mcalfe hit the rear of a pick up truck. That truck hit the rear of the car in front of it. Officer McAlfe was uninjured.

Report: 37 million Americans get tainted water

United Press International

WASHINGTON — The government doubts the gravity of problems cited in an environmental report charging that more than 37 million Americans were exposed to hazardous levels of bacteria or toxic chemicals in tap water last year.

The Environmental Protection Agency immediately branded the report by an environmental group "misleading," saying no public health crisis exists in drinking water.

"The vast majority of Americans consistently receive high-quality water," EPA spokesman David Ryan said. "The vast majority of Americans should have no fear of turning on their tap and drinking water."

The National Wildlife Federation used thousands of government documents for its report released Thursday, which concluded that lax enforcement of safe water laws posed a major health threat to the nation.

At least 110,000 cases of illness from drinking polluted water were reported between 1971 and 1985, the group said.

"This represents more outbreaks of (water-related) disease than in any previous 15-year period since 1920," said the report, titled "Danger on Tap: The Government's Failure to Enforce the Federal Safe Drinking Water Act."

"Some researchers believe the actual incidence of illnesses is 25 times the reported incidence," the report read. "Moreover, the EPA does not have estimates for the numbers of cancer cases or other chronic illnesses or deaths attributed to polluted drinking water."

The report blamed the problems on the EPA's failure to crack down on public water supply systems that exceed contaminant limits set under the Safe Drinking Water Act of 1974. The law regulates pollutants such as sewage-related bacteria, toxic metals such as lead, radioactive elements related to radon gas and organic chemicals from pesticides and industrial effluent.

It said water suppliers committed 101,588 violations of those health standards between Oct. 1, 1986, and Sept. 30, 1987.

"These violations of law affected about 37 million individuals receiving their water from 'community water systems' such as municipal water authorities," the report said.

EPA officials did not dispute the number of violations cited in the report, but said the vast majority were minor or temporary episodes that did not represent a major threat to public health.

"A lot of these are just paperwork violations that are not significant," Ryan said. "There are some problems, but we are moving ahead as fast as we can, within the financial constraints imposed by Congress."

Ryan defended the EPA's enforcement efforts, saying the agency had a policy of taking on a few "significant non-compliers," most of them small, rural water suppliers that serve less than 500 people and have trouble raising enough money to buy expensive water purification technology.

He said the agency had identified 2,796 "significant non-compliers" last year and that they served only 2.6 percent of the nation's population.

Industry officials also suggested the report overstated the problem somewhat, but acknowledged substantial noncompliance with federal water-quality standards.

"I cannot dispute some of the factual information," said John Sullivan, deputy executive director of the American Water Works Association, which represents 3,500 water systems that supply 75 percent of the nation's water.

"There are a lot of violators out there and EPA and the states just don't have the manpower or the resources to do that much about it," he said. "The report is going to do a public service in airing that fact."

Protestors charge brutality, police just trying to keep peace

United Press International

ATLANTA — Anti-abortion protesters blocking clinics charged brutality by police using hard-line arrest tactics that allegedly left two marchers with serious injuries.

Police maintained they were merely doing what they must to keep the peace, and dismissed accusations leveled by the protesting group, Operation Rescue, whose ranks have lost nearly 370 members to arrests since its second wave of demonstrations, dubbed the "Siege of Atlanta," began Tuesday.

A lawyer representing the group said he planned to file federal brutality charges against the police force by Tuesday, contending that officers broke the jaw of Indiana minister Doyle Clark and that Police Maj. Kenneth Burnette kicked into unconsciousness a man who was protesting on his hands and knees.

Operation Rescue spokeswoman Juli Loesch said about 50 people planned to demonstrate today.

Herald Photo by Louis Raimondo

Beautification Award

Martha Yancey (left), chairman of the City of Sanford Scenic Improvement Board, receives a check for $2,500 from Winifred "Bill" Gielow, chairman of the Greater Sanford Chamber of Commerce Beautification Committee. The check was awarded for work done at the park at Highway 17-92 and Park Ave. The $2,500 will go toward the park under construction at 9th Street and Park Avenue in Sanford.

Unemployment drops to 5.4 percent in September

United Press International

WASHINGTON — Unemployment dipped two-tenths of a percentage point to 5.4 percent in September with most new jobs in government employment and other services categories, the government said today.

In the next-to-last employment report before the presidential election, the Labor Department said the economy created 255,000 non-farm payroll jobs last month, down substantially from the 340,000-per-month rate of job creation in the first half of this year.

Total employment, according to the Bureau of Labor Statistics' monthly survey of business establishments, was 106.7 million in September.

More than 100,000 of the new jobs last month — nearly 40 percent — were in state and local government. That reflected "a stronger than usual expansion in public school jobs at the beginning of the new school year," said Dr. Janet Norwood, the bureau commissioner.

Private sector employment increased by 140,000 jobs last month, down sharply from the 300,000 per month average in the first seven months of 1988, the department said. In August and September, private sector job creation has averaged 120,000.

Factory and mining jobs fell slightly last month while jobs in the construction industry remained steady.

The unemployment report is adjusted for seasonal variations.

The 5.4 percent jobless rate last month was the lowest since a 5.3 percent rate in June.

The jobless rate among adult men fell 0.2 percentage point to 4.5 percent, accounting for the overall dip in unemployment. There was little or no change in the unemployment rate for adult women at 4.8 percent, teenagers at 15.7 percent, whites at 4.8 percent and blacks at 10.8 percent, the department said. Unemployment for Hispanics fell a percentage point to 7.4 percent.

The median period of unemployment for workers was 5.5 weeks while the number of people working part time was little changed at 5.1 million.

From June through September, 930,000 people were classified as discouraged workers, those who want to work but have not looked for jobs because they feared they could not find any. That was little change from the second quarter.

Employment in services industries, other than government jobs, rose by 65,000, the department said, with health services jobs leading the way. Wholesale trade and the transportation and public utilities industry each added 25,000 jobs.

Business services jobs, which have been a leader in the current economic expansion, showed little change from August to September. TDhat also was the case in other private service sector industries, such as retail trade, finance, insurance and real estate.

Manufacturing jobs fell slightly for the second straight month after strong gains over the past 18 months, the department said. Small gains in machinery and auto industries were more than offset by declines in other industries.

However, the average factory workweek rose by 0.2 hour fo 41.2 hours and manufacturing overtime rose 0.1 hour to 4 hours, both high by historical standards.

"This seems to reflect the intent of many employers to keep costs down by expanding hours of work to meet production needs rather than adding new workers to their payrolls," Norwood said in testimony prepared for delivery to the Joint Economic Committee.

Including those in the military, unemployment was 5.3 percent in September, down two-tenths of a point from August, the department said.

"Feel Good Again"
LAKE MARY BLVD.
CHIROPRACTIC
CLINIC
DR. THOMAS F. YANDELL, D.C.
Chiropractic Family
Health Center
902 E. Lake Mary Blvd
(Suite 107 Bayhead Center)
Sanford, Fl 32773
• AUTO ACCIDENTS
• PERSONAL INJURY
• PAIN CONTROL
• WORKER'S COMP
• SLIP & FALL INJURIES
PH. 322-9300

25% RETURN
ON INVESTMENT*
FROM SOLOMON BROTHERS
ANNUAL REPORT WHICH RATES
COINS #1 AS AN INVESTMENT
CALL OR WRITE:
RITCHIE & RITCHIE
CERTIFIED RARE COIN
INVESTMENTS
P.O. BOX 5413
DELTONA, FL 32728-5413
(407) 574-1748
*PER YR. FOR PAST 10 YEARS

PSYCHIC FAIR
Sponsored by Universal Centre of Cassadaga
READINGS AVAILABLE
ALL READERS ARE CERTIFIED BY U.C.S.S.
PSYCHICS • TAROT • MEDIUMS • ASTROLOGERS
Plus a Large Display of New Age Books, Tapes & Gifts.
• Thurs. • Fri. • Sat. • Sun. Open Daily 10-6 p.m. (Fri. Till 8 p.m.)
October 6, 7, 8, 9 INFO: (904) 228-3190
UNIVERSAL CENTRE 460 CASSADAGA RD., CASSADAGA, FL.

SUMMERS-END CLEARANCE

RALEIGH RECORD
• INDEX SHIFTING
• 12 SPEED
• LIFETIME GUARANTEE ON FORK & FRAME
List $208
NOW ONLY! $169.95
Cruisers on Sale $135
We repair all makes & models/trade-ins welcome/Layaway
Pick up & Delivery Available.
RALEIGH
Atlantic BICYCLE
150 N. Volusia Ave., Suite A Orange City
Corner of E. Graves & 17-92
(904) 776-1722
Monday-Friday 9:00 - 5:30 p.m.
Saturday 9:00 - 4:00 p.m.

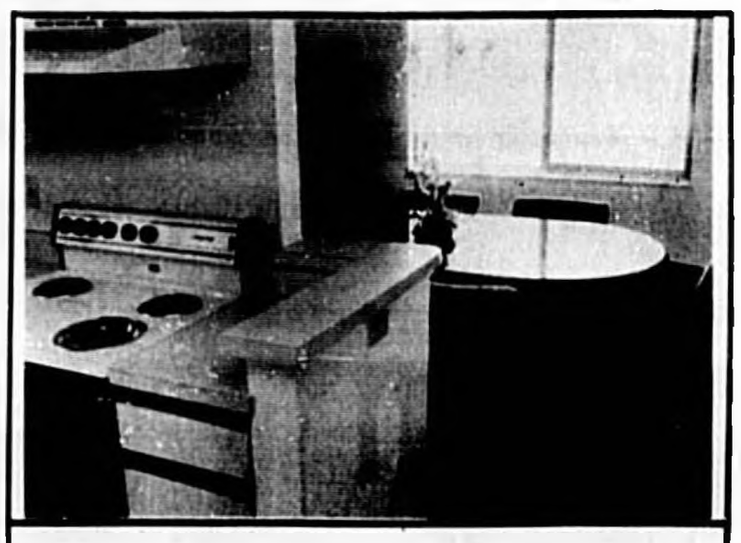
RANDOLPH COURT APTS.
330-1300
90 HIDDEN LAKE DR. (SEE OUR CLASS. AD.) SANFORD

Editorials/Opinions

Sanford Herald

(USPS 481-280)
300 N. FRENCH AVE., SANFORD, FLA. 32771
Area Code 407-322-2611 or 831-9993

Wayne D. Doyle, Publisher
Ronald W. Neale, Executive Editor
Melvin Adkins, Advertising Director

Home Delivery: 3 Months, $14.25; 6 Months, $27.00; Year, $51.00. In State Mail: 3 Months, $20.25; 6 Months, $37.00; Year, $69.00. Out Of State Mail: 3 Months $21.84; 6 Months $40.56; Year $78.00.

EDITORIALS

United Nations repairs image

For many of its 40 years of existence, the United Nations has been widely criticized for being partisan, ineffectual, and irrelevant.

This year, however, it is enjoying a remarkable resurgence of respect as prospects for peace improve dramatically in some of the world's hottest trouble spots, and seemingly intractable differences give way to compromise and agreement.

Underscoring the United Nations' new image is the award of the Nobel Peace Prize to its peacekeeping forces. The award was well merited. The role played by the 14 U.N. peacekeeping operations, especially in the Middle East, has made a substantial contribution to world peace and the lowering of tensions.

But when reviewing some of the names among the 97 nominees, one might question whether the selection committee's choice was an appropriate one for this year.

It could be argued, for instance, that no greater contribution to world peace has been made in recent years than by President Reagan and the Soviet leader, Mikhail S. Gorbachev.

They were, in fact, nominated jointly for the Peace Prize for concluding the Intermediate Nuclear Forces Treaty and for improving East-West relationships.

In addition, the leaders of the two superpowers worked to lower tensions and instigate tangible moves toward peace in areas of longstanding conflict such as Afghanistan, Vietnam, Cambodia, Angola, and Namibia. On the not-too-distant horizon is an agreement to reduce long-range nuclear weapons. The United Nations can claim little, if any, credit for these successes.

Unfortunately, this year represented the Nobel Prize committee's last chance to honor President Reagan and Mr. Gorbachev jointly, because the President is nearing the end of his term of office. The U.N. peace forces, on the other hand, could be awarded the prize with equal justification during almost any year.

The official word from Oslo is that nomination of the American and Soviet leaders was "very seriously" considered. The unofficial word is that the Peace Prize committee feared connecting Mr. Reagan with the award might influence the outcome of the presidential election.

This reasoning may qualify as a Scandinavian red herring but, as an explanation, it smells a bit fishy. Next year, of course, with Mr. Reagan safely back at the ranch, Mr. Gorbachev could find himself renominated for the Peace Prize, and could waltz away as the sole winner.

We grant the award of the Nobel Peace Prize to the U.N. peacekeeping forces was deserved. But their dutiful deeds pale by what President Reagan and Chairman Gorbachev did to advance world peace during the year.

LETTERS TO EDITOR

Letters to the editor are welcome. All letters must be signed and include a mailing address and telephone number. Letters should be on a single subject and as brief as possible. The *Sanford Herald* reserves the right to edit letters.

Berry's World

ROBERT WALTERS

Battling for the soul of Republicans

OMAHA, Neb. (NEA) — Like scores of other state and local Republican parties throughout the country, the GOP organization in Nebraska's Douglas County has been beset by factional strife during much of 1988.

As in other locales, politicians inside and outside the GOP are uncertain whether the current anguish is part of a difficult but necessary transition to a stronger party or is the first step in the eventual sundering of the organization.

In almost every case, the discord within the party can be traced back to the Rev. Marion G. "Pat" Robertson's ambitious but unsuccessful bid for this year's Republican presidential nomination.

Robertson's campaign energized and politicized hundreds of thousands of conservative evangelicals. Their entry into Republican politics, in turn, touched off what one observer characterizes as "a class struggle, a power struggle and political struggle all rolled into one."

Moreover, the antipathy between those newly recruited activists and the party's more conventional grass-roots supporters did not subside either with Robertson's withdrawal from the race last spring or George Bush's nomination at the Republican National Convention last summer.

Only a few weeks ago, for example, an evangelical conservative upset a traditional Republican in Washington state's late September gubernatorial primary.

"Robertson supporters shouted down those attempting to speak from the podium"

In Georgia, fundamentalists and party regulars carried an especially nasty feud into the party's national convention, where it was temporarily patched up but certainly not permanently resolved.

At the Georgia party's state convention last spring, Republican leaders disqualified more than 900 delegates — many of them Robertson backers — on the grounds that they were selected at improperly constituted district conventions.

But the state convention was forced to adjourn in chaos after Robertson supporters shouted down those attempting to speak from the podium.

Georgia's Republican chairman described one member of the religious right as a "social misfit" and likened other zealous, intense evangelicals to "the people who brought you the Salem witch trials and the Spanish inquisition."

Fundamentalists have similarly enraged old-line Republicans elsewhere in the South. In Fayette County, Ky., which includes Lexington, angry regulars were swept off the party's executive committee by a slate of insurgent Robertson supporters.

In Wake County, N.C., which includes Raleigh, longtime party leaders were furious when they were denied national convention seats by Robertson followers who gained control. But Robertson leaders boycotted the North Carolina state convention after GOP leaders allegedly sought to strip them of all influence at that meeting.

The year's longest running, most widely publicized feud occurred in Michigan, where party leaders' plans to be first in the delegate selection process were complicated by the unexpected strength of Robertson's backers.

(C)1988, NEWSPAPER ENTERPRISE ASSN.

WILLIAM A. RUSHER

Welfare reform? Humbug!

Well, I'll admit the Democrats had me fooled there for a minute. I really thought they intended to reform the welfare mess.

Lord knows it needs reforming. The well-intentioned program called Aid to Families with Dependent Children has all but destroyed the black family unit in this country, by making the father's absence a precondition of financial assistance. And a whole new subculture has been created, consisting of people who are "on welfare" from the cradle to the grave, and who never have a chance, let alone feel a desire, to become creative participants in our national economic processes.

Moreover (I reasoned) the Democratic Party, which foisted this catastrophe on the country in the first place, must realize that it could certainly use the political credit for straightening things out. Best of all, the lead in designing the reform legislation was taken by Sen. Daniel Patrick Moynihan of New York, who has been known to think sensibly on these subjects in the past.

As proposed by Sen. Moynihan early last year, the reform legislation would (among other things) have required able-bodied mothers to work full or part time, with the government providing child care where needed and making time-limited child-support payments to the custodial parent insofar as necessary.

But neither I nor (I suspect) Sen. Moynihan reckoned with the power of the welfare lobby and its friends on Capitol Hill. The bill that is now emerging from the conference of the two houses is such a pitiful caricature of Moynihan's hopes that it would be funny if the underlying problems weren't so tragic.

The critics of Moynihan's "workfare" proposal condemned it as "slavefare," and declared that it reminded them of the notorious Victorian workhouses. Why it should be so terrible to require that able-bodied welfare recipients do a little work in return for their government checks was never explained; apparently the pseudo-sophisticated historical reference to the Victorian era scared off the idea's defenders.

The best that Sen. Moynihan, with the backing of the White House, was able to get was a provision that either the father or the mother in a two-parent welfare family must perform community service for at least 16 hours a week. And we are told that even this requirement was bitterly opposed by many of the conferees representing the House Democrats.

The cream of the jest, you see, is that only 5 percent of welfare families have two parents (thanks to AFDC, as explained above). So Sen. Moynihan's bill won't apply to the other 95 percent at all!

What's more, the congressional Democrats are determined not to rush into this thing. So they added a provision that the work requirement would be applied to 40 percent of two-parent families on welfare by 1994, and to 75 percent of them by 1997.

"I really thought they intended to reform the welfare mess"

Since 40 percent of 5 percent is 2 percent, that means that only one welfare family out of 50 will be subject to the "workfare" provision six years from now, and less than two out of 50 a further three years after that!

How's that for protecting a valuable Democratic constituency? The least they can do in return, as Jesse Jackson is forever telling them, is get out there and vote.

Moynihan, I gather, is still supporting what little is left of his bill, even though he must feel rather like the thwarted marlin fisherman in Hemingway's "The Old Man and the Sea." Even the White House is apparently ready to go along, on the theory that a smidgin of welfare reform is better than no welfare reform at all.

But the truth is that the Democrats who run Congress simply didn't have the nerve to buck the welfare lobby. What else is new?

(C)1988, NEWSPAPER ENTERPRISE ASSN.

JACK ANDERSON

Real cause of Mass.'miracle'

WASHINGTON — The cornerstone of the Democratic presidential campaign is based on an economic "miracle" in Massachusetts that may be due more to the work of Ronald Reagan than Michael Dukakis.

Much of the Massachusetts economic recovery spanning the three terms of Gov. Dukakis can be credited to the build-up of a high-tech industry — which is monumentally dependent on defense spending.

Some of the top companies that have proliferated along the high-tech highway, Route 128, and elsewhere near Boston are Digital Equipment Corp., EG&G Inc., Data General, Raytheon, General Electric Co. and Avco Corp. Many of these companies and dozens of others were spawned by their proximity to the Massachusetts Institute of Technology.

"under Reagan, the state's economy shifted into overdrive"

After World War II, the Defense Department funded the development of one of the first computers in the world at MIT. Researchers there left to form their own companies. In 1984 when MIT counted its spinoffs, 156 of 216 high-tech companies around Boston had their start at MIT.

The proliferation of high-tech defense contractors also can be credited to venture capital provided by courageous Boston banks that were the first to accept federal research projects as collateral for loans to high-tech entrepreneurs.

Where did Michael Dukakis fit into the picture? Banking and political sources in Boston told us that the governor could barely utter the words to credit the defense dollars for his miracle. In fact, these sources say Dukakis repeatedly turned down invitations for tours of companies working on Pentagon projects.

Dukakis is fond of saying that George Bush "never met a weapons system that he didn't like." Sources in Massachusetts make it clear that Dukakis never met a weapons system he liked, at least until his national campaign.

He has been careful to support $1 billion a year for research on "Star Wars," but at the same time has called the Strategic Defense Initiative "fantasies in the sky" and a waste of money.

The Massachusetts "miracle" was an economic turnaround between 1975 and 1988 when unemployment fell from 12.3 percent to 3.7 percent — the third lowest rate in the country.

Several studies have pointed to the underpinnings of the miracle — underpinnings that Dukakis fails to mention when he promises that he can perform the same miracle nationwide.

Two of the most responsible studies come from hotbeds of Dukakis support. One was completed in May 1986 by Ronald F. Ferguson and Helen F. Ladd of the John F. Kennedy School of Government at Harvard. Dukakis taught at the Kennedy School during his political exile from 1979 to 1982. The second study comes from the Economic Policy Institute, a liberal Washington think tank.

The Ferguson-Ladd study says that there was a tremendous economic recovery, but notes "neither the scope nor the timing" of incentives sponsored by the Dukakis administration "supports the view that they were a catalyst in the remarkable economic turnaround of the past decade."

They note that the high-tech industry fueled by defense spending was the key industry that turned around the unemployment rate.

By Jack Anderson and Dale Van Atta
Copyright, 1988, United Feature Syndicate, Inc.

FINANCIAL

Market active, prices higher

United Press International

NEW YORK — Prices opened higher today in active trading of New York Stock Exchange issues after an eagerly awaited report on September employment data provided another indication the economy's growth remained under control.

The Dow Jones industrial average, which rose 1.24 Thursday, was up 15.65 to 2123.40 shortly after the market opened.

Advances led declines 659-221 among the 1,307 issues crossing the New York Stock Exchange tape. Early turnover amounted to about 16,900,000 shares.

Before the market opened, the Labor Department announced that unemployment dipped fell to 5.4 percent in September from 5.6 percent the month before.

The economy created 255,000 non-farm payroll jobs last month, down substantially from the 340,000-per-month rate of job creation in the first half of this year and well within Wall Street's ee September number shows a rebound from August, and preliminary data suggests it will, the Fed will be robbed of that opportunity to ease."

Employment news pushes dollar sharply lower

United Press International

The dollar was sharply lower today in rather heavy trading in New York following the release of the U.S. unemployment report for September.

The Labor Department reported the nation's unemployment fell two-tenths of a percentage point to 5.4 percent in September.

The report showed the economy created only 255,000 non-farm payroll jobs last month, down substantially from the 340,000-per-month rate of job creation in the first half of this year.

Currency market watchers in New York said the report was somewhat disappointing.

Before the report was announced the dollar was higher in New York against key foreign currencies.

In earlier trading in the Far East, the dollar rose moderately against the Japanese yen in slow trading, closing 0.20 yen higher at 133.50 yen.

Dealers in Japan said trading was light as market players refrained from taking large positions ahead of a three-day holiday.

The foreign exchange market in Tokyo will be closed Monday for the national holiday of Athletic Day. Trading will resume on Tuesday.

Elsewhere, the dollar opened mostly higher on major European money markets. The price of gold was mixed.

The dollar began the day unchanged in Frankfurt at 1.864 West German marks, but was stronger in Zurich, London, Paris, Milan and Brussels.

Board places thrift in receivership

United Press International

DELRAY BEACH — Federal regulators took control of the insolvent Financial Security Savings and Loan Thursday, naming a five-member board to run the thrift under a new charter, the Federal Home Loan Bank Board said.

Financial Security was placed in receivership and a new federal mutual association, Financial Security Federal Savings and Loan, was chartered to assume the deposits, assets and liabilities of the thrift, said FHLBB spokeswoman Gwendolyn Gregg.

Gregg said the regulators decided to step in Thursday to eliminate any further risk to depositors. The thrift's problems date back to 1984, she said.

The thrift will reopen Friday under the new charter, she said.

The bank board said it signed a contract with Dixie Management Corp. of New Orleans to operate the reconstituted thrift.

Local Interest

These quotations provided by members of the National Association of Securities Dealers are representative inter-dealer prices as of mid-morning today. Inter-dealer markets change throughout the day. Prices do not include retail markup or markdown.

	Bid	Ask
American Pioneer	3⅞	4
Barnett Bank	34¼	34½
First Union	21¾	22
FP&L	31¾	31½
Fla. Progress	34⅝	35
HCA	41⅝	43⅝
Hughes Supply	17¾	17½
Morrison's	21	21¼
NCR Corp.	56½	56¾
Pleasey	26	27⅝
Scotty's	12⅝	12¾
Southeast Bank	23	23⅝
SunTrust	22¼	22¼
Walt Disney	64½	64¾
Westinghouse	53½	53¾
Brunswick	19⅝	19½
HBJ	10¾	11
Fla. National	17	17½
Winn-Dixie	45⅝	46⅛
Emerson	3¼	3⅝

Gold And Silver

NEW YORK — Foreign and domestic gold & silver prices quoted in dollars per troy ounce Friday:

Gold

London

Previous close	403.25	up 7.25
Morning fixing	404.25	up 1 0
Hong Kong	403.75	up 0.75

New York

Comex spot gold open	403.80	unchanged
Comex spot silver open	6.298	up 0.01

(London morning fixing change is based on the previous day's closing price.)

Dow Jones

Dow Jones Averages
10:00 a.m.

30	Indus	2120.02	up 12.27
20	Trans	916.97	up 2.54
15	Utils	184.09	up 0.41
65	Stock	801.13	up 3.52

Bush pushes crime theme, Dukakis aims at Quayle

United Press International

Republican George Bush, with a play on words from a famous "Dirty Harry" line, accused Democrat Michael Dukakis of being soft on crime, while the Massachusetts governor needled Bush over his choice of a running mate.

Bush was to campaign in Ohio today and Dukakis scheduled stops in Missouri and North Carolina before returning to Boston for the weekend.

With the vice presidential debate over and reaction to it quickly fading, attention returned to the two main challengers in the 1988 race for the White House.

As Lee Atwater, Bush's campaign manager, put it: "Ultimately, there are two gladiators in the arena who are going to count in the end — and that's George Bush and Michael Dukakis."

The two presidential candidates are expected to have their second and final debate of the 1988 campaign in Los Angeles next Thursday or Friday.

On Thursday, Bush told 250 Texas law officers in Fort Worth, Texas, that he will wage an all-out war on street gangs.

"Clint Eastwood's answer to violent crime was, 'Go ahead, make my day,'" the vice president said, quoting Eastwood's "Dirty Harry," the shoot now, ask questions later movie cop.

"My opponent's answer is slightly different. His motto is, 'Go ahead, have a nice weekend,'" Bush added, referring to the defunct Massachusetts prison furlough program.

Plan

Continued from Page 1A

Rinehart Road, Lake Emma Road and Interstate-4 corridor.

Lauderdale told commissioners the city's public safety personnel can respond to a call in two to five minutes, which in most cases is superior to that of the county.

The staff report states that Lake Mary police provide maximum protection for one-third to one-half the cost of typical police organizations. He also said the city's fire department provides a high level of service and saves Lake Mary $400,000 per year in manpower. According to Lauderdale, the low cost of both is due not only to the use of volunteers, but the city's cross training of fire and police personnel.

City staff also found concerns with the county's 800 Mhz system. The report reads, "To date this staff has been unable to find a single application of these systems that is functioning according to specifications established for them. In fact, there are numerous examples across the country of serious failures of 800 Mhz systems. The city of Lake Mary currently has a communication system that was basically assembled at a fraction of the cost of integrating into a county system." The sheriff's staff estimated a cost of $100,000 plus to integrate Lake Mary police units into their system.

"We do not find fault with the way other cities and the county are operating," Lauderdale said. "They work on a design of standards to meet their needs, we just have different needs." Lauderdale and city commissioners said they will continue to look for ways to consolidate services with the county and surrounding cities.

In other commission business:

- Lake Mary will go ahead with its three-month pilot recycling program. The city's Chamber of Commerce will receive $500 from the city to install a dumpster and landscaping to surround it. Residents will be asked to use the dumpster for aluminum, glass and paper products.

Public Works Director Rod Stroupe said a possible site would be the Shoppes of Lake Mary. Stroupe says slips in residents monthly water bills may be used to inform people of the program.

The chamber is to reimburse the city for its initial $500 contribution, and further money earned will be used to expand the program.

- A decision on whether to return tax money overpaid the city by AT&T and Florida Power Corp. was tabled for the Oct. 20 commission meeting.

The telephone company mistakenly paid the city more than $24,000 and is asking for that money back with interest.

Lake Mary High School paid electric utility franchise fees to Florida Power for the city, although the school is not physically located within the incorporated limits of Lake Mary. These payments were made over a five-year period and totaled $32,323.30. Florida Power is suggesting a 20-month repayment period beginning this month.

HOSPITAL NOTES

Central Florida Regional Hospital
Thursday
ADMISSIONS
Sanford
Lewis A. Coombs
Cynthia Criswell
Tammy M. Province
Bryan H. Reynolds, Deltona
Ian D. Townsend, Deltona
DISCHARGES
Sanford
Regina Thompson
Lennon Whitman
Mary C. Brinson, Deltona
Steven Perez, Deltona
Ian D. Townsend, Deltona
Sharon H. Wilson and baby girl, Orlando
BIRTHS
Central Florida Regional Hospital
Cynthia Criswell, a baby girl

DEATHS

ELIZABETH WHEDON PENDER

Elizabeth Whedon Pender, 80, 180 Landover Place, Longwood, died Wednesday at Chamberl at Island in the Lake, Longwood. Born June 25, 1907 in Madison, Conn., she moved to Longwood from Orange, Conn., in 1959. She was a retired schoolteacher and assistant professor of education at State Teacher's College, New Haven, Conn. She was a member of the Orange Congregational Church, Orange, Conn. She was a member of the Connecticut State Teachers Retirement Association and past president of the Casselberry Women's Club.

Survivors include sisters Ethel Gerken, Zellwood, Marjorie Collins, Watertown, Conn.; stepdaughter, Sandra Kukie, Fort Covington, N.Y.

Baldwin-Fairchild Funeral Home, Altamonte Springs, is in charge of arrangements.

GEORGIANNA HILL "DIXIE" STONE

Georgianna Hill "Dixie" Stone, 86, 1300 Maitland Ave. N., Maitland, died Wednesday. She was a lifelong resident of Maitland. She was a retired librarian and a member of Asbury United Methodist Church, Maitland. She was a member of the Maitland Women's Club, the Maitland Garden Club, Mr. and Mrs. Garden Club of Central Florida, the Palm Society and the Maitland Historical Society.

Survivors include daughters Georgianna S. Fatic, Tavares, Kathleen S. Galloway, Lake Wales; and four grandchildren.

Garden Chapel Home for Funerals, Orlando, is in charge of arrangements.

RICHARD A. (DICKIE) SMITH

Richard A. (Dickie) Smith, 38, 411 Beth Drive, Sanford, died today, Friday, at the Presbyterian Medical Center in Pittsburgh, Pa. He was born Oct. 8, 1949, in Sparta, Tenn., and he moved to the Sanford area in 1957. He was a salesman for Ken's Air Conditioning in Daytona. He was a Protestant and a member of the Sanford Jaycee's.

He is survived by his parents, Thurman and Mary Smith of Sanford; son, Rusty Smith of Sanford; and two daughters, Courtney and Ashley Smith, both of Lake Mary; three brothers, Terry of Orlando, David of Sanford, Jimmy of Geneva; a sister, Sue Sessions of Sanford;

Oaklawn Park Funeral Home/Cemetery, Lake Mary, in charge of arrangements.

JOSEPH CEROME DORLUS

Joseph Cerome Dorlus, 26, 2980 South Rio Grande Ave., Orlando, died Tuesday at Central Florida Regional Hospital. He was born March 19, 1962 in Archandeles, Haiti and became a resident of Orlando in 1985. He was a Catholic and a Laborer.

Survivors include mother, Mrs. Mernel Dorlus, Haiti; a son, Silne Dorlus, Orlando; a brother, Lubin Dorlus, Orlando; four sisters and seven brothers all of Haiti.

Wilson-Eichelberger Mortuary is in charge of funeral arrangements.

FUNERALS

ROCHE, VIRGINIA LONG

Funeral Services for Virginia Long Roche, 85, were at 11 a.m. today at Brisson Guardian Funeral Home with Rev. Richard Bamblak officiating, assisted by Dr. Virgil L. Bryant, Jr. Burial was in Evergreen Cemetery.

In lieu of flowers, make contribution to the Thornwell Presbyterian Orphanage in Clinton, South Carolina.

Brisson Guardian Funeral Home, Sanford, in charge of arrangements.

DORLUS, JOSEPH CEROME

Funeral Services for Joseph Cerome Dorlus, 26, who passed away Tuesday will be Wednesday in Haiti. Family and close friends will hold a Memorial Services Tuesday, 4:00 P.M., at the Chapel. Interment to follow in Port Au Prince Cemetery.

Wilson Eichelberger Mortuary in charge.

Pazzilie Funeral Home in Haiti will be in charge of Funeral Service, Wednesday.

Surgery

Continued from Page 1A

Medical Service will pay just for surgery," Harter says, noting that she still does not know the exact cost.

Mangum and his mother pose for pictures in the living room. Afterwards, Mangum falls asleep on the sofa.

"He sleeps a lot," Harter murmurs softly.

Doctors say Mangum was in surgery three hours longer than expected. Because of the nature of the tumor, it first needed to be crushed before being removed.

"He was in surgery for 10½ hours, three hours longer than expected," Harter says.

Harter was told the tumor appears to be benign, although doctors are still awaiting biopsy results on the removed tissue.

Mangum lays on the sofa. He has lost 15 pounds of muscle alone since his surgery was performed. The jagged scar on the right side of his shaven head is testimony enough. Before surgery, Mangum flaunted a thick head of locks below shoulder length that his mother says took him two years to grow.

Harter walks over to the sofa and gently nudges her son.

"Do you want to talk to the reporter?" she asks.

All of Mangum's answers are channeled through his mother since he is speaking barely above a whisper.

His answers are either yes or no, unlike the boy who was outgoing and talkative just prior to the surgery.

To the question as to whether he intends to grow his hair back, the answer is direct. "Yes," he says. Mangum says the surgery was more difficult than his expectations.

"Mom I love you. I'm going to die," Harter says her son told her when he came out of the anesthesia. She says she assured him he was through the surgery and that he would be fine.

Mangum has severe headaches that doctors say will go away once the swelling is gone. The seizures are expected to disappear if all the tissue that was causing them has been removed, Harter says.

In order to meet the outstanding medical costs, a friend of Harter's has set out jugs to collect money. So far, six jugs, with a picture of Mangum from a past newspaper article are located in several area businesses. They are at M.P.O. Meats, 2397 S. French Ave. (17/92), Jan's Produce, 1450 S. French Ave., The Water Spot in Deltona, Marie's Truck Stop on 17/92, Fat Boys's Barbecue in Orange City and Jet Service Station, also in Orange City.

The Loyal Order of Moose Lodge 1851 will conduct a fund-raising benefit on Sunday, Nov. 13.

Also, donations are being accepted at P.O. Box 398, Sanford, Fla., 32771.

Abortion

Continued from Page 1A

abortion.

The judge also "was particularly concerned," White said, about a section of the law requiring judges to rule within 48 hours after receiving a request from a minor who wants to have an abortion.

The statute provides no remedies for the minor if the circuit court judge does not rule within 48 hours on the request, White said.

In his ruling, Moore struck down the new law until the state can come up with a set of regulations that pass constitutional muster, White said.

"The mere enactment of rules is not going to eliminate the injunction," White said. "It seems clear even with rules, he (Moore) is going to examine them."

The judge asked the state Supreme Court to write the regulations.

Page

Continued from Page 1A

currently a Charles Chips distributor, but previously served as police chief for three agencies in Pennsylvania.

Also applying for the position is Cheryl Lauterbock, a former animal control manager. She had been a employee for four years but was part of a wave of dissatisfied workers who resigned because of McIntosh. Lauterbock was shelter manager when she resigned and previously worked as an animal control officer. Among other applicants are two local residents who did not meet the county's minimum requirements for either education or experience, Hooper said. The position requires either a college degree and at least three years of increasing responsibility or a high school degree and at least five years of increasing responsibility.

One of them is Tom LaCrosse, who is Seminole County's chief animal control officer. He has worked for the department since 1985. LaCrosse served as interim department director between September and December last year after then-director Bob Young resigned aver allegations he allowed cruel treatment of animals.

The other is JoAnne Gates, past president of the Humane Society of Seminole County. Gates was the Society's president from 1986 to 1987 and left during a leadership controversy.

The Family Of

Willie Mae Alexander

In the midst of our sorrow, we wish to express our heartfelt thanks and appreciation to our many relatives, friends and neighbors for the kindness and sympathy shown us in the loss of our beloved mother, Willie Mae Alexander. We especially wish to thank the Rev. J.L. Brooks & Rev. H.D. Rucker for their prayers, consoling words and spiritual comfort, the pallbearers, all the donors of the many masses, beautiful floral offerings, cars loaned for the funeral as well as all those who assisted in any way at the funeral.

The Alexander Family

WHAT ABOUT PRE-ARRANGING A FUNERAL?

This is sometimes prudent. However, if you are thinking about pre-arranging a specific funeral you are urged to contact an experienced Funeral Director. Careful counseling with him can avoid unwise planning with a salesman.

We offer a method of FREEZING TODAYS FUNERAL COSTS through our new Pre-need Funeral Plan; briefly, here are some of the plans major features:

- You Make The Decisions Today About Your Funeral Arrangements And Costs
- Convenient Installments If Needed Without Finance Charges
- The Plan Is Not Insurance

WILLIAM L. GRAMKOW
L.F.D.

JAMES E. SCHUITEMAN
L.F.D.

GRAMKOW
FUNERAL HOME
130 WEST AIRPORT BOULEVARD
SANFORD, FLORIDA
TELEPHONE (407) 322-3213
Locally Owned And Operated Since 1956

GRAMKOW FUNERAL HOME
130 W. AIRPORT BLVD.
SANFORD, FL 32773

I would like to learn more about your funeral arrangement plan. Please send booklet. I understand there is no obligation.

NAME _____
ADDRESS _____
CITY _____ STATE _____
ZIP _____ PHONE _____

WORLD BRIEFS

Palestinians kill Israeli supporters

JERUSALEM — Soldiers shot and killed today the second Palestinian in two days during fierce clashes with Arab residents in the occupied West Bank, and Arab gunmen assassinated two Palestinians suspected of working for Israeli authorities.

Protests flared in several sections of Nablus after scattered disturbances throughout the night, Palestinian sources said. An army spokesman confirmed the death and said the circumstances were under investigation.

At least 270 Palestinians have died in violence related to the almost 10-month-old uprising against Israel's 21-year occupation of the West Bank and Gaza Strip. Three Israelis also have died since the uprising began Dec. 9.

New report details Stalin's crimes

MOSCOW — In one of the most detailed accounts yet of the horrors of Josef Stalin's purges, a Moscow newspaper described the systematic murders of 100,000 Soviet citizens and told how executioners saved ammunition by firing one bullet through two victims.

The report in the weekly Moscow News, published Thursday, said the killings by Stalin's secret police took place in the southwestern Soviet Union before the 1941 German invasion, conflicting with earlier accounts by Soviet historians who have blamed the wholesale executions on German forces that occupied the area during World War II.

The newspaper said Stalin's agents paid informers the equivalent of $24 for each person they denounced as "an enemy of the state" in the Byelorussian village of Kuropaty.

From United Press International reports

Chilean cabinet resigns after defeat

United Press International

SANTIAGO, Chile — The Cabinet of 1973 coup leader Gen. Augusto Pinochet resigned today after Chileans voted in a plebiscite to reject the president's request for a new eight-year term in office.

Labor Minister Alfonso Marquez made the brief announcement, saying Pinochet's Cabinet had resigned and a new one was expected to be named some time today.

The mass resignation of secretaries and sub-secretaries followed by hours the government's concession that Pinochet, who swept to power in the coup that ousted a Socialist government, had been defeated at the polls.

Chileans celebrated in several parts of the capital shortly before noon.

Hundreds of people filled a downtown shopping area two blocks from the palace. Pinochet was seen entering earlier in the day. The protesters chanted, "Out with Pinochet," sang the national anthem and held up copies of a leftist newspaper with the headline: "Goodbye General."

Police stood back and watched. Prior to Wednesday's plebiscite police broke up such unauthorized public gatherings with tear gas and water cannons.

With 99.6 percent of the polling places reporting, the government figures showed 54.8 percent of the voters opposed giving Pinochet eight more years as president while 43 percent favored it.

Out of 7.2 million votes, 3.1 million voted for Pinochet and 3.9 million voted against him.

Pinochet has made no public statement since the interior minister conceded defeat at about 2:30 a.m. today and said the government would respect the Constitution, which calls for open presidential elections next year.

The opposition sought today to assure Chileans that economic chaos would not follow the defeat of Pinochet.

"No one should fear anything in the next few weeks," said Alejandro Foxley, the leading opposition economist.

State of emergency declared in Algeria

United Press International

ALGIERS, Algeria — President Chadli Bendjedid declared a state of emergency today on the second day of widespread rioting against his government's economic policies and witnesses said troops fired on the demonstrators.

A column of Algerian army tanks moved on the capital at 3 p.m. from the city of Blida, 30 miles to the south, diplomatic sources said. Soldiers in combat gear with fixed bayonets on their rifles guarded the Parliament building and key government offices.

State-run radio declared the state of emergency at 2 p.m. in a brief statement in the name of the president. The declaration invoked a section of the Algerian constitution giving the military control of all civilian administration and security.

The rioting erupted for a second day today at around 11:15 a.m., with some of the demonstrators shouting Islamic fundamentalist slogans. Gunfire could be heard across the capital and witnesses said troops fire on demonstrators across the city and blasted tear gas grenades into the angry crowds.

There were reports of many people being wounded and taken to hospitals but the hospitals could not be reached and the reports could not be confirmed.

Reporters on a rooftop in the center of Algiers saw plumes of smoke rise above the North African city from at least three different points. Thousands of youths, some of them carrying handguns, raced into the city streets looting shops and torching vehicles with foreign license plates.

A short time after midday the gunfire died down to sporadic shooting and the situation appeared to have calmed by mid-afternoon.

Several weeks of protests over food shortages and the government's economic austerity program, which has led to higher prices, developed into riots Wednesday. The protesters do not appear to be organized and have made no specific demands.

The rioters first burned the offices of the West German airline Lufthansa Wednesday and then set ablaze the Czechoslovak and Polish airlines offices. Police stopped short of intervening but troops moved into the city overnight after an emergency meeting of the ruling FLN (National Liberation Front) Party.

MIA activists detained by Thai military

United Press International

KHONGCHIAM, Thailand — A Thai naval patrol today detained four American MIA activists who floated into Laos packets of cash stamped with an offer of a $2.4 million reward for anyone bringing a U.S. prisoner of war safely out of Indochina.

The activists from the Steering Committee of American War Veterans launched a toy boat loaded with $1,300 and reward notices in cash wrapped in plastic across the Mekong River toward Laos.

The group released the toy boat and scattered cash-filled bags on the river from a small hired boat festooned with flags and stickers proclaiming their belief that some of the 2,393 Americans missing in Indochina are still being held alive.

"Our mission is successful," said Ted Sampley, a Vietnam War veteran from Kinston, N.C., who headed the group, after releasing the packets.

"When the Lao and Vietnamese people receive our message and pass it by word of mouth it will reach their governments," he said. "Then we hope they will help us, because basically the Vietnamese and Laos have kind hearts. It is the communist system that is to blame."

The boat with the activists headed across the mile-wide Mekong River and got within 200 yards of the Laotian bank before a patrol boat from the Thai Mekong River Task Force stopped them and took them into custody.

The group was questioned for about 20 minutes, their names were taken and then they were released.

"If we didn't obstruct their activities the Laotians would misunderstand us," said patrol boat commander Lt. Taitoon Homtrap. "They would think we approved and this could sour our relations with Laos."

Two other Americans from the group were arrested Monday in Laotian territory after releasing $2,000 in cash and reward notices.

Taitoon said the two Americans, Donna Long, 45, and James Copp, 43, were still being held in the Laotian provincial town of Pakse, about 30 miles from Khongchiam. Earlier, Thai police said the pair were transferred to the Laotian capital.

Taitoon said information he received indicated Long and Copp were in good health but frightened. He said Laotian police were holding them for violation of immigration laws.

Leum Chumsilt, 42, the boatman who took the North Carolinians across the river, said they landed on the Laotian side of the river and Long started to distribute money and reward notices to children when police arrived and arrested them.

The $2.4 million reward has been pledged by 21 U.S. legislators and three other Americans in an effort to win the release of American POWs believed still held in Indochina.

The activists have particularly targeted Laos since communist officials acknowledged holding prisoners during the Vietnam War but none were released after U.S. military involvement in Indochina officially ended in 1973.

McDuff ELECTRONICS APPLIANCE SUPERCENTERS
America's Largest Chain Of Name Brand Electronics/Appliance Stores
SATURDAY ONLY!
GUARANTEED LOW PRICES
TANDY — IBM* PC Compatible Computer System — $899 — SAVE $100 — PAYMENTS AS LOW AS $40 PER MONTH
MAGNAVOX — Stereo 41"* Big Screen TV w/Universal Remote — $1796 — NEW 1989 MODEL
Technics — 100 Watt* Per Channel Rack System w/Super Bass — $648 — 100 WATTS!
HOTPOINT — Big 18 cu. ft. Frost Free Refrigerator Freezer — $496 — REVERSIBLE DOORS — PAYMENTS AS LOW AS $40 PER MONTH
RCA — VHS VCR with Remote Control — $228 — LIMIT 1 PER FAMILY
Norge — Large 22 cu. ft. Frost Free Side-By-Side Refrigerator Freezer — $688
RCA — 20"* Color Television — $196 — SQUARE CORNER TUBE — PAYMENTS AS LOW AS $25 PER MONTH
SHARP — 13"* Color Television — $147 — AUTO COLOR
SANYO — Compact Microwave Oven with Defrost — $88 — LIMIT 1 PER FAMILY
MAYTAG — Large Capacity Heavy Duty Automatic Washer — GUARANTEED LOW PRICES ON MAYTAG
SONY — Digital Video Camcorder with Auto Focus — $996 — FREE CASE — PAYMENTS AS LOW AS $55 PER MONTH
Panasonic — 4 Head VHS VCR with On-Screen Programming — $349
Norge — 525 Lb. Capacity Chest Food Freezer — $298
Norge — Family Size Heavy Duty Electric Dryer — $228
PIONEER — AM/FM Cassette Car Stereo w/Digital Electronic Tuning — $127
TAPPAN — Deluxe 30" Gas or Electric Range — TAKE YOUR CHOICE — $248
HOTPOINT — 5 Cycle Built-In Automatic Dishwasher — $233
SONY — Stereo 27"* Trinitron Console TV/Monitor with Remote Control — $796 — MTS STEREO — PAYMENTS AS LOW AS $40 PER MONTH
PIONEER — Programmable 6-Disc CD Changer — $249 — SAVE $50 — PAYMENTS AS LOW AS $25 PER MONTH
MEMOREX — T120 VHS Video Tape — $3.49
PHONEMATE — Minimate Answering Device w/Beepless Remote — $66
JVC — Auto Reverse Portable Component System — $96
O'SULLIVAN — Computer Desk — $79
Franklin — Wordmaster Electronic Speller and Thesaurus — $99
IN SANFORD, SHOP A McDUFF SUPERCENTER AT:
HWY. 1792 SEMINOLE CENTER ..... 3705 ORLANDO DR. 305-321-6993
MONDAY-FRIDAY 10 AM-9 PM
SATURDAY 9 AM-9 PM
SUNDAY 12 NOON-6 PM
USE OUR McDUFF REVOLVING CHARGE PLAN — OR —
NOBODY UNDERSELLS McDUFF!
50 DAY LOW PRICE GUARANTEE. McDUFF guarantees its low prices if you find a lower advertised price on your purchased item within thirty days, simply bring in the ad and your McDUFF receipt. We will send you a refund for the price difference. This guarantee does not apply to manufacturer's closeouts, rebates, special purchases or going out of business sales. It also does not apply to limited quantity merchandise or floor demonstrators. The advertisement must be for merchandise that is readily available for immediate pick up or delivery from a local store.

Sports

INSIDE:
- Comics, Page 8B
- People, Page 5B
- Classified, Page 10B

B

IN BRIEF

BASEBALL

Doughty wants Pirates job

PITTSBURGH — Pittsburgh Pirates' interim general manager Larry Doughty says he is interested in staying on the job.

"I have not been approached about it, and I have not made any effort," Doughty said Wednesday. "I feel the Pirates will investigate whatever people apply for the job and whoever they have a particular interest in. If I happen to be one of the people and they have a particular interest, they'll make that decision."

Doughty was named to the post Tuesday when the Pirates fired Syd Thrift, the senior vice president and general manager.

Doughty, 48, was Cincinnati's director of scouting when he was hired by Thrift in September 1987 to be assistant to the general manager.

Doughty said he did not think his relationship with Thrift would have "any bearing" on whether the Pirates' board would consider him.

TENNIS

Slims: Evert wins opener

KENNER, La. — Defending champion Chris Evert defeated Rosalyn Fairbank, 6-1, 6-3, Thursday in the second round of $250,000 Virginia Slims of New Orleans tournament.

Evert won the opening game at love and captured the first five games. Fairbank finally settled in during the sixth game, which went to four deuces before she held serve.

Evert took the set in the next game, but not before Fairbank took her to deuce again.

In other singles matches, No. 12 Anne Smith defeated No. 6 seed Catarina Lindqvist, 5-7, 7-5, 6-1, and Susan Sloane rallied past Elise Burgin, 2-6, 7-6 (7-4), 6-2.

BASKETBALL

Bucks sign No. 1 pick

MILWAUKEE — The Milwaukee Bucks signed first-round draft pick Jeff Grayer and center Randy Breuer, and guard Ricky Pierce agreed to a three-year contract extension, the team said Thursday.

Terms of the agreements were not released. Grayer signed a three-year contract and Breuer a four-year pact. Pierce will have his contract extended for three years, through the 1991-92 season.

The Bucks were slated to open camp Friday morning.

Grayer, a guard from Iowa State, was a member of the U.S Olympic team in Seoul.

"We are proud of Jeff's effort for our Olympic team and we took special note that our team tended to play better often at times when Jeff was on the court," Milwaukee Coach Del Harris said.

HOCKEY

Gretzky has super LA debut

Providing an appropriately scripted scenario for a Hollywood debut, Wayne Gretzky scored on his first shot in a Los Angeles uniform and added three assists Thursday night, helping the Kings rout the Detroit Red Wings 8-2 in the opening night of NHL play.

Before a Forum crowd of 16,005 — the first sellout in the Kings' 22-year history — with numerous celebrities and a huge media turnout on hand, Gretzky scored on a power-play at 12:54 of the first period, then helped set up Luc Robitaille's go-ahead goal five minutes later.

In other NHL games, St. Louis downed Minnesota 8-3, the New York Rangers rallied to tie Chicago 2-2, the New York Islanders skated to a 4-4 tie with Calgary, Boston nipped Toronto 2-1, Philadelphia tripped New Jersey 4-1, Buffalo edged Montreal 3-2, Quebec defeated Hartford 5-2 and Winnipeg and Vancouver battled to a 2-2 deadlock.

From United Press International reports

BEST BETS ON TV

BASEBALL
☐8:00 p.m. — WFTV, National League Championship Series, Game 3, Los Angeles Dodgers at New York Mets. (L)

GOLF
☐4:00 p.m. — ESPN, Senior PGA Vantage Championship, Second Round. (L)

HOCKEY
☐9:30 p.m. — SC, NHL, New York Islanders at Edmonton Oilers. (L)

TENNIS
☐7:00 p.m. — FNN, Eagle Classic of Scottsdale, Men's Quarterfinals. (L)

Complete listings on Page 3B

A's take charge

Weiss gets key hit in 4-3 win over Bosox

United Press International

BOSTON — The Boston Red Sox are returning to the Coliseum and the lions will be waiting for them.

The Oakland Athletics, behind an RBI single by rookie Walt Weiss in the ninth inning, defeated Boston 4-3 Thursday night to take 2-0 lead in the American League playoffs.

The victory enables Oakland to go home with a chance to wrap up the best-of-seven series and a trip to the World Series. The A's posted the second best home record in the majors this season and they swept six games from the Red Sox.

"It's going to be tough because basically they don't play well in our park," said Oakland's Dave Parker. "We can definitely see the light at the end of the tunnel. If the killer instinct wasn't there here, it will be in our ballpark."

The next three contests will be played in Oakland. Game 3 is scheduled for Saturday at 8 p.m. EDT with Mike Boddicker opposing Bob Welch of the A's.

Only two teams have rebounded from 0-2 deficits since the ALCS began in 1969. In 1982, Milwaukee fought back against California in a five-game series and in 1985, Kansas City defeated Toronto in a best-of-seven series.

"We just have to win," said reliever Lee Smith, the loser of Game 2. "We'll do the best we can."

Ron Hassey singled with one out in the ninth off Smith, and Mark McGwire flied out. Tony Phillips singled to right, sending Hassey to third. Weiss, a shortstop who is among the favorites for AL Rookie of the Year, lined an 0-2 pitch to center to make a winner of Gene Nelson, the third Oakland pitcher.

"You're in your first year and that's a situation you dream about," said Weiss, who batted .389 against Boston this season. "I was fortunate to get a base hit. It's the postseason and that's what it's all about."

Dennis Eckersley pitched the ninth for his second save of the series. Oakland has defeated Boston's top starters, Bruce Hurst and Roger Clemens, to take a commanding lead back to Oakland.

Boston tied the score 3-3 in the seventh when Rich Gedman greeted Greg Cadaret by lining a home run into the right-field seats.

The home run was only the second by the Red Sox this year against Oakland and their first at Fenway Park.

☐**See A's, Page 3B**

AL BOXSCORE

OAKLAND	ab	r	h	bi	BOSTON	ab	r	h	bi
Polonia lf	5	0	2	0	Boggs 3b	3	0	0	0
Henderson cf	3	1	1	0	Barrett 2b	4	0	0	0
Canseco rf	4	1	1	2	Evans rf	3	1	0	0
Parker dh	4	0	1	0	Greenwell lf	2	1	0	0
Lansford 3b	4	1	0	0	Rice dh	4	0	1	0
Hassey c	4	1	1	0	Romine pr	0	0	0	0
McGwire 1b	4	0	1	1	Burks cf	4	0	1	1
Phillips 2b	4	0	2	0	Benzinger 1b	3	0	1	0
Gallego ph	0	0	0	0	Owen ss	2	0	0	0
Weiss ss	4	0	1	1	Parrish ph	1	0	0	0
					Gedman c	4	1	1	1
Totals	36	4	10	4	Totals	30	3	4	3

Oakland 000 000 301 — 4
Boston 000 003 100 — 3

Game winning RBI — Weiss (1)

E—Clemens, Henderson. DP—Oakland 1. LOB—Oakland 6, Boston 4. 2B—Phillips. HR—Canseco (2), Gedman (1). S—Reed.

	IP	H	R	ER	BB	SO
Oakland						
Davis	6 1/3	3	3	0	5	4
Cadaret	1/3	1	1	1	0	0
Nelson (W, 1-0)	1 1/3	1	0	0	0	0
Eckersley (S, 2)	1	0	0	0	0	0
Boston						
Clemens	7	6	3	3	0	8
Stanley	1 1/3	1	0	0	1	0
Smith (L, 0-1)	1 2/3	3	1	1	0	1

WP—Davis. Clemens. Balk—Clemens. Pitches—Gedman. T—3:16. A—34,481.

Umpires—Home, Hendry; 1b, McClelland; 2b, Kosc; 3b, Kaiser; LF, Shulock; RF, Denslinger.

Johnson's MD bought steroids

United Press International

TORONTO — A drug manufacturer said Ben Johnson's personal doctor purchased quantities of the steroid found in the Canadian sprinter's urine in an Olympic drug test, leading to the loss of Johnson's gold medal.

Sterling Drug Ltd., the only North American manufacturer and distributor of the performance-enhancing steroid stanozolol, said Thursday its records were turned over Tuesday to the College of Physicians and Surgeons of Ontario, which is investigating Dr. Mario Astaphan's role in Johnson's positive drug test during the Olympic Games in Seoul, South Korea, last month.

"We have reviewed our records and would confirm we have sold stanozolol to Dr. Astaphan," said Joe Kiefer, spokesman for the subsidiary of Sterling Drug Inc. of New York. He would not say how many times or in what quantities Astaphan had made purchases.

Traces of stanozolol were found in Johnson's urine after he sprinted to victory in the 100-meter race on Sept. 24 in a record 9.79 seconds. After the drug test, he was stripped of both his gold medal and the record and banned from international competition for two years.

The Canadian government banned him for life but is holding a separate inquiry into the affair, the biggest scandal in modern Olympic history.

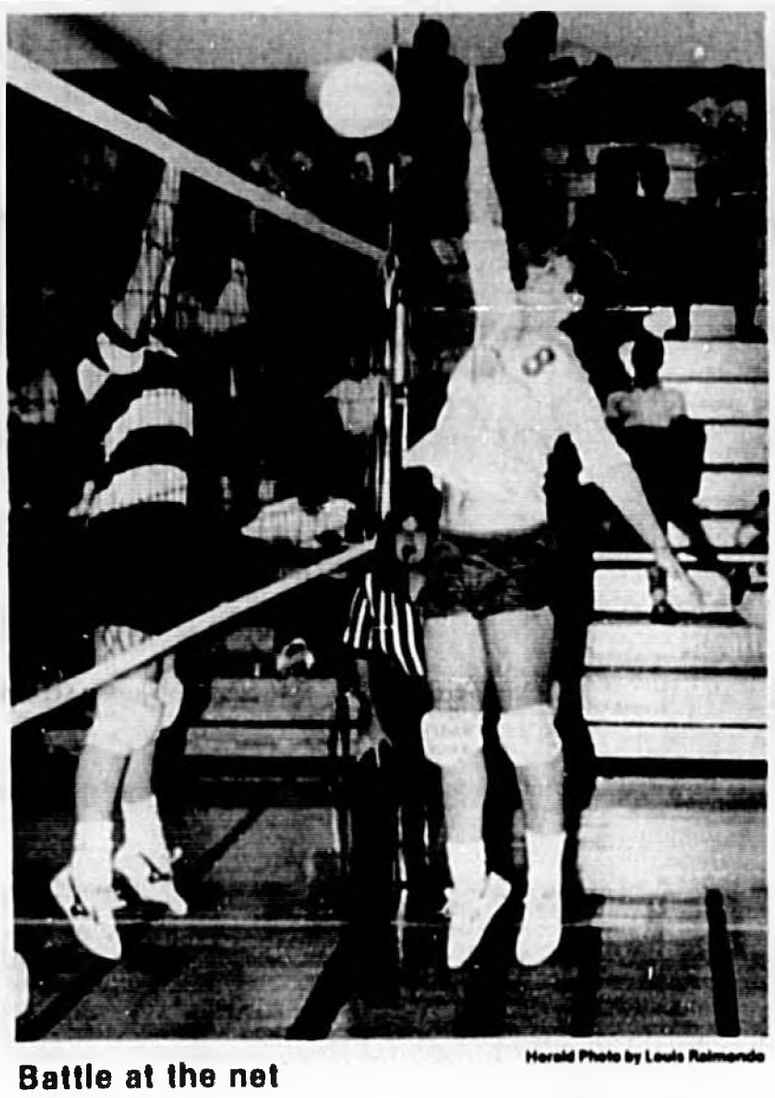

Herald Photo by Louis Raimondo

Battle at the net

Lyman's Julia Callarman (right) goes up for a hit while Lake Mary's Tara Calvin puts up the block during Thursday's match at Lake Mary High. The Lady Rams pulled out the victory in three games. For a look at Thursday's prep action, see Page 4B.

Gators entertain Memphis St.

United Press International

GAINESVILLE — With the Sugar Bowl in their thoughts and Memphis State in their sights, the 11th-rated Florida Gators meet the Tigers Saturday in the first football matchup between the schools.

Florida has bolted to its first 5-0 start since 1969 and is tied with Georgia at 3-0 in the Southeastern Conference. The winner of the SEC earns a Sugar Bowl berth, but the Gators have been wary of looking toward New Orleans too early.

"The Memphis State player that causes us a problem is Tim Jones, their quarterback," says Florida Coach Galen Hall. "He got hurt and didn't play a lot in their two losses, but he's a dangerous player. They run him on sprint-outs, bootlegs and draws. It's a very big job for our linebackers and outside tackles to be able to contain a player like this."

Memphis State, 2-3, comes off a 31-10 triumph against Mississippi State as Jones threw for a career-high 208 yards and three touchdowns. The Tigers average 16 points per game, but they will be facing the nation's top-ranked defensive team. Florida has outscored five opponents by a combined 190-21 margin, including a 19-6 triumph last week against Louisiana State.

"We've been watching Florida, so we know what we have to do," says Tiger Coach Charlie Bailey, who served as Gator defensive coordinator in 1985. "We have to learn how to pray."

Brantley sweeps Seminole Invite

By MARK BLYTHE
Herald sports writer

SANFORD — Lake Brantley came up with its most competitive race of the year and took every championship trophy at the Seminole High Invitational Thursday afternoon at Lakeview Middle School.

Brantley narrowly won the girls varsity meet, edging Lake Mary by two points while the boys turned in a strong effort by edging Lake Howell. The Patriots junior varsity squads both ran extremely well with the boys team coming up with a perfect score.

"I'm extremely pleased with our performance tonight," Lake Brantley coach Charlie Harris said. "Everyone ran competitively and I was happy to see that. I thought everyone would be tired today after the trip to Tallahassee this past weekend, but they came in ready to run and they looked real good."

The Lady Patriots used a strong tandem up front in Heather Camino, who finished second at 12:43.6 and Joyce Tullis, who placed third at 12:53.1. Lake Brantley finished with a score of 30 points compared to Lake Mary's 32. DeLand finished with 98 and Lyman 105 to complete the girls scoring.

Amy Ginnette placed sixth for Brantley at 13:46.5. Beth Schaefer took eighth place at the 14:02.8 mark while Chelsey Trotter rounded out the scorers for Brantley with an 11th place finish.

Lake Mary's Allison Snell ran away with the individual title with a 12:32.9 clocking. Snell went out quick and was never challenged as she cruised to one of the fastest times in the area.

The Lady Rams were backed by the strong running of senior Meisha Abbasinejad who

☐**See Brantley, Page 4B**

Seminole—back to basics

By MARK BLYTHE
Herald sports writer

ALTAMONTE — Seminole High School will look to get back to the basics when it takes on a big Lake Brantley team tonight at Lake Brantley High School in a Seminole Athletic Conference matchup.

The Tribe, 2-2 and 0-1 in the conference, will look to patch up its injured team and face the Patriots on their home turf. Brantley, 2-2 and 1-1 in the SAC, is coming off an impressive win over Mainland last week and appears to be ready to go.

"Lake Brantley has a real solid football team," Seminole coach Emory Blake said. "They have good size, good speed and they have quite a few players. We'll have to stick with the fundamentals and go out and play good football."

Seminole was taken apart last week by Dr. Phillips and hopes it can return to its winning ways against a county foe tonight. Seminole's offense has been unheard of in the past few games and Blake is hoping that will also change tonight.

"Our offense hasn't done much of anything all season," Blake said. "That just shows we're a young team with some maturing to do. Jerod Jones (out with a knee injury) was our only experienced running back and knew how to get into the open field. Now we have to play a bunch of inexperienced players at his position and they're not real sure on what to do, they don't know how to follow blocks or where to look for the holes. They'll learn in time, though, and they're using this year to learn all that."

Blake is hoping his team can go into the game ready to play and his troops can gain some momentum early against the bigger squad.

"Football is a funny game and if we get some momentum anything can happen," Blake said. "We have to put what has happened to us behind us and look on to hopes of playing good football."

Seminole will look for its offense to get on track and hope its defense will continue to play well. The defense has given up 59 points in the past two games, but the offense has only scored 38 points all season.

Brantley has a powerful offense scoring 116 points in four games this season. The Patriots, though, give up quite a few points (88) and the Tribe will look to get its offense back on track.

"We'll just have to take it as it comes," Blake

☐**See Seminole, Page 2B**

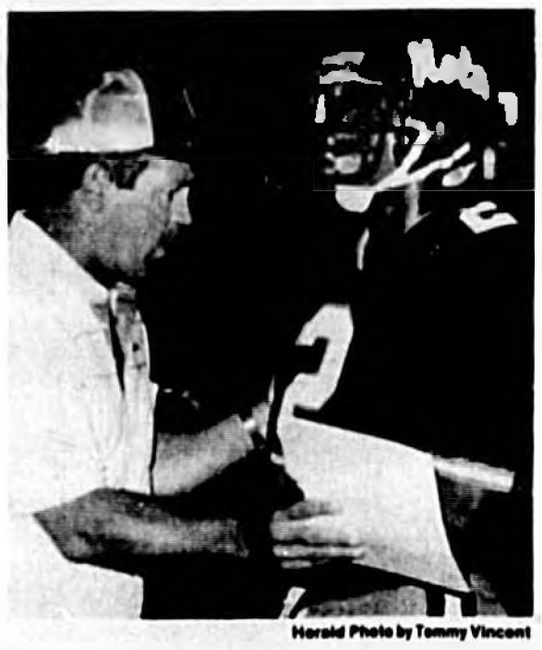

Herald Photo by Tommy Vincent

Seminole assistant Bill Zeiss has a talk with quarterback Kerry Wiggins during last week's loss to Dr. Phillips. Seminole goes to Lake Brantley tonight.

FOR THE BEST COVERAGE OF SPORTS IN YOUR AREA, READ THE SANFORD HERALD DAILY

Lions happy to be home

By DEAN SMITH
Herald correspondent

OVIEDO — After spending three weeks on the road, the Oviedo Lions come home tonight where they host Sandcrabs of Daytona Beach Seabreeze High School in a nondistrict game at 8 p.m.

The Lions are 4-0 on the season after winning their district 4A-7 opener last week with a 28-21 victory in overtime at Leesburg, while the Sandcrabs are 2-2 and coming off a tough 15-13 loss to DeLand last week.

On paper it would appear that the only thing the Lions have to shoot for in the game is to remain undefeated since it is a nondistrict, nonconference game, and they have a big Seminole Athletic Conference game next week with the other undefeated team in the county, Lyman High School. But Coach Jack Blanton does not think it will be a let down for the Lions.

"We haven't been Seabreeze in the last three or four years, we always play well, but haven't won. So I think we will come out fired up and play our usual game. They have a lot of team speed and are well coached. They won't be a pushover by any means."

Oviedo quarterback Matt Blanton, who has passed for 343 yards, while completing 64.7 percent of his passes, is expected to start after suffering a sprained ankle last Friday at Leesburg. "He is walking around on it," said coach Blanton. "We plan on stating him and see how he does. If he can't go we will take him out."

Also expected back is senior running back Rodney Thompson who has missed the last two weeks due to injury.

Oviedo has been getting good play from everyone on offense. The offensive line, which was expected to be a weak spot, has been doing an excellent job of opening holes for the running backs and protecting Blanton. The running game is led by Frank Diaz, the second leading rusher in the county with 385 yards on 91 carries, and six touchdowns, also contributing greatly are Chad Duncan with 137 yards, and Preston Dames who has 134 yards. They also have five of the top 20 receivers in the county. Duncan has caught 10, Charles Warner eight, Brian MacInness two, Dames two, and Mike Moore two.

The Lions are led defensively by the leading tackler in the county, linebacker Willie Pauldo, who is averaging 14.2 a game. Others playing well are Duncan, Hubert Jones, Stan Merrell, John Knutson, John Black, Dana Allen, and Kevin Gutch.

The Sandcrabs, under Coach Rocky Yocam, are led offensively by quarterbacks Matt Biggers and Bill Rocca.

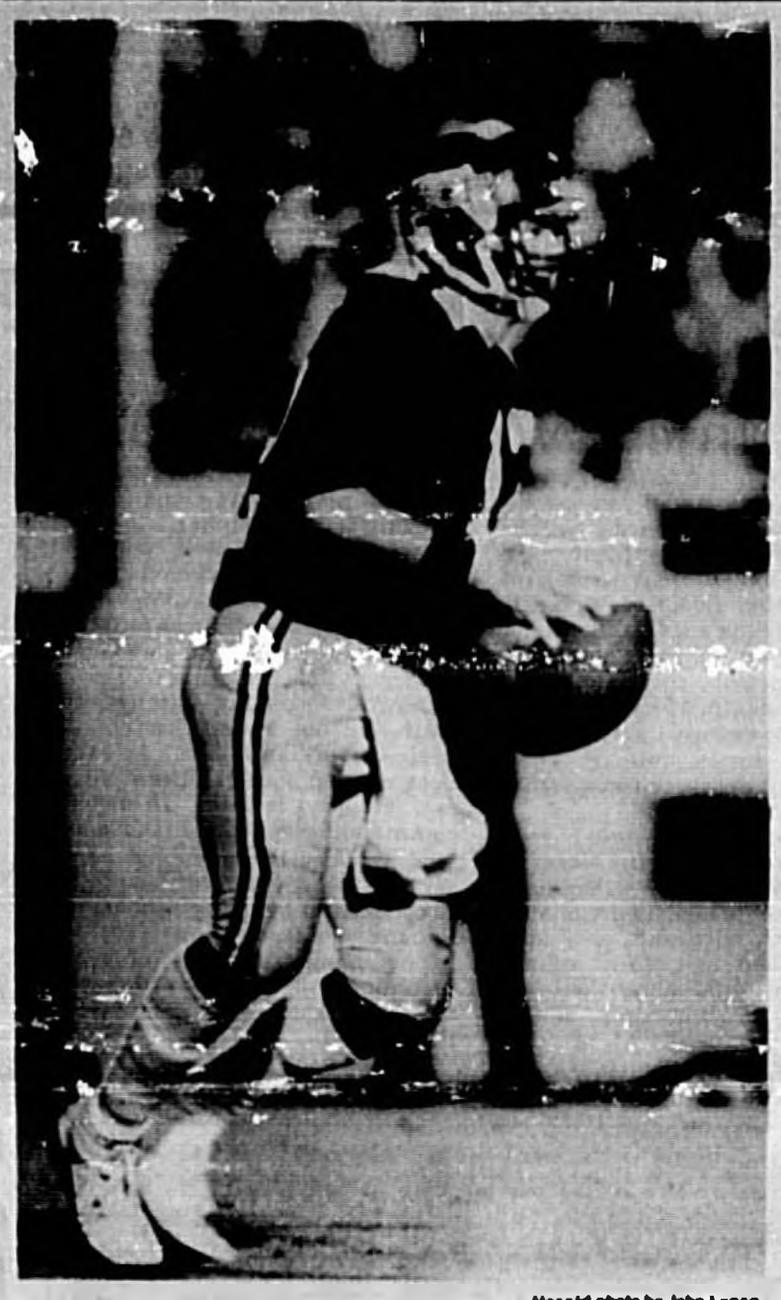

Herald photo by John Logan

UCF quarterback Shane Willis looks for a receiver. Willis and the Knights host New Haven (Conn.) Saturday night at the Citrus Bowl in Orlando (kickoff is 7 p.m.). The Knights, 5-0, are currently ranked No. 2 in the NCAA Division II poll, just behind North Dakota State. The Bison of North Dakota State, who boast one of the most successful Division II programs ever, hope to some day meet up with the Knights in this year's playoffs.

The scoop on North Dakota

Bison have most successful Division II program ever

By DAVID CORCORAN
Herald correspondent

ORLANDO — For the past several weeks, there has been a lot of talk of who is the No. 1 football team in the country on the Division II level.

The University of Central Florida Knights or the North Dakota State Bison?

Well, after UCF's win over the defending NCAA Division II champion Troy State Trojans two weeks ago, everyone including the media beleived that the Knights would move into the top spot (UCF was rated No. 3 and North Dakota State No. 2 at the time), but when the new Division II poll came out on Sept. 19, to the shock of many (including the local media), the Bison was named the new No. 1 team instead of the Knights by just 1 point (39 to 38 points).

The Kinght players, like quaterback Shane Willis, were shocked. Willis responded by saying "Who does North Dakota State play, Piggly Wiggly State?"

And of course, the media watchers did their part by saying that No. Dakota St. either plays a bunch of nobodys, or UCF got robbed by the Div. II committee because of a "so called" unwritten rule that a lower ranked team doesn't jump over a higher ranked team (two weeks before the Troy St. game, UCF was No. 5 and No. Dakota St. No. 6, and the following week the Bison moved ahead of the Knights).

But of course, there's the other side of the story.

The truth about the North Dakota State football program, their background, their histroy, and most important of all, what do they feel about all of this?

George Ellis, the Sports Information Director at North Dakota St. for 15 years, had some very interesting things to say to the Central Florida people.

For one thing, "There is no such thing for one team to only move ahead of another only when that team losses, because during the final week of the 1985 season, we were ranked 19th and moved into the seventh spot when we finished our regular season (without playing a game) and we went on to win the Div. II championship."

"Also, as far as us playing nobodys, North Dakota State is the most succesful program in America in the last 25 years on the Division II level."

Thats a record of 214-51-3, six undefeated seasons, a 35 game unbeaten streak from 1968-70, in the playoffs every year during the 80s, except last year, and of Div. II national champs in 1965, 68, 69, 83, 85 and 86.

"In short, the the most successful Div. II program in histroy," Ellis said.

The Bison also had over 50 players sign pro contracts, including former All-Pro line backer Steve Nelson (New England NFL), and Stacy Robinson a starting wide reciever for the New York Giants.

Ellis also made a point that the team's home attendance averages over 16,000 fans per game. "And the team plays in the toughest Div. II conferance in the country, the North Central Conference."

There are 10 teams in the confenence with the standouts being the Bison (of course), St. Cloud (Minn) St., Univ. of North Dakota, Nebraska-Omaha, Augustana S.D., all in the Div. II top 20 poll this week.

Ellis also said that "It's nice to have the No. 1 ranking right now, but the goal of the team is being one of the 16 teams in the Div. II playoffs. And we would like to play Central Florida any where, any time."

THIS WEEK'S GAME

The University of Central Florida Knights, who pulled off a "miracle" 35-33 win over North Alabama last week, hope for a much easier time of it when they host the University of New Haven (Conn.) Chargers at the Florida Citrus Bowl Saturday night.

The Knights off to their best start ever with a 5-0 record, and ranked second in the NCAA Division II poll, want to do something that they haven't done this season according to head coach Gene McDowell. "Play a solid all-around game (offense, defense, and special teams), and put away the opponent when we have them on the ropes."

The Chargers, (3-1) lost for the first time this season last week to Central Connecticut State, 21-14.

Unbeaten Greyhounds hope to keep Rams reeling

If Lyman's Greyhounds, unbeaten through three games, are to contend for the District 5A-4 title, they will have to get by one of their biggest rivals in Lake Mary's Rams.

The game is tonight at 8 at Lake Mary High. Lyman has not defeated the Rams since the two joined District 5A-4.

While Lyman, 3-0 and 1-0 in the district, comes in on a roll, Lake Mary is reeling after a 20-13 loss to Spruce Creek last week. The Rams are 1-3 overall and 0-2 in the district. It is must win time for Lake Mary.

When the going gets tough for the Rams, and it can't get much tougher, Carlos Hartsfield and Ray Williams are the men to look for. It will be up to those to senior leaders to spark an offense that has been inconsistent while the defense will have to pull together as a unit, like it did two weeks ago in a 35-6 win ove Seminole.

Lyman, meanwhile, is looking for the same kind of solid all-around play that has lifted it to one of its best starts ever. The Greyhounds have superb athletes on both sides of the line led by quarterback-running back Steve Jerry, tailback Cedric Bouey and fullback Mike Davis on offense and linebackers John Scherpf and Willie Grayson and defensive back J.J. Miller on defense.

The 'Hounds are coming off a 25-13 victory over Lake Howell a week ago in which Bouey rushed for over 100 yards for the third consecutive week. The defense also forced four turnovers, including a pair of interceptions by Miller.

WILDCATS AT HOWELL

The Lake Howell Silver Hawks (2-1), who lost a tough 25-13 battle last week against the Lyman Grayhounds, hope to rebound this week against the Winter Park Wildcats (4-0), the state's No. 5 ranked team in a nondistrict meeting tonight at Lake Howell High.

Lake Howell couch Mike Bisceglia said "A combination of key penalities in the second half, and a poor overall performance by our quarterback (1 of 7 for just 14 yards, 3 int.), contributed to the defeat."

Bisceglia also said that, "our team has a lot of talent, but we have a lot of youth and inexperience, and the kids have to go through some growing pains."

Larry Gergley, in his 17th year as the Wildcats mentor feels that his team is playing "very inconsistent" thus far.

In the Wildcats 20-0 win over Orlando Colonial last week, the play of the offense (with the exception of fullback Keith Gill who gained 153 yards on 14 carries) was bogged down by penalities and other miscues, but the defense led by defensive end Craig Schwetje and noseguard Chis Gardner was solid as they held Colonial to under 180 yards in total offense.

The Silver Hawks' chances for the upset will ride on the shoulders of running back Marquette Smith.

Smith, the super sophmore gained 110 yards last week against the Grayhounds, including TD runs of 5 and 6 yards.

Smith is sixth among Seminole County running backs with 303 yards rushing (5.7 avg.).

And on defense, look for linebacker Greg Astle (35 tackles), to lead a unit that will try to duplicate their season opening performance against Apopka when they held the explosive Blue Darters offense to just 90 yards.

Herald photo by John Logan

Lake Howell's Anthony Hurd looks for running room in action earlier this season vs. Apopka. Lake Howell hosts another Orange County power, Winter Park, tonight at 8 p.m.

Seminole

Continued from 1B

said. "Hopefully we can go out and give it to Brantley before Brantley gives it to us. If we come in ready to play we should play well, if we come in thinking about last week the same thing could happen to us again."

Blake will hope luck is in Seminole's favor when it takes the gridiron tonight opposite Brantley.

"The pace of the game determines everything," Blake said. "One team can be dominating and with one turnover the game can be changed. The best of teams can be beat by anyone, it's just who comes out ready to play."

Seminole JV wins

SANFORD — Tommy Hampton rushed for 112 yards and two touchdowns Thursday night to lead Seminole High School to a 16-0 victory over Lake Brantley in junior varsity football action.

Hampton broke loose on a 57-yard jaunt at the end of the third quarter to put Seminole in control 13-0 after three periods of play. With 4:21 remaining Pat Partlow completed the scoring with a 33-yard field goal.

Seminole's defense came up with its strongest effort all season and was led by Chris Dowling and James Cox who both came up with key interceptions. Anton Reid added an excellent all around game for the Seminole's defensive unit.

Dave Stevens provides hits and inspiration

United Press International

MINNEAPOLIS — At 3-foot-2, 147 pounds, Dave Stevens doesn't look like your typical college football nose guard. Then again, he is anything but a typical person.

Essentially, Dave Stevens was born without legs. A birth defect left him with two tiny limbs that never grew beyond the size of a toddler's legs.

But that hasn't stopped Stevens from playing football, as well as wrestling and baseball.

"It's always been kind of a dream of mine to play college sports, and now I'm kind of fulfilling that dream," said the beefy, dark-haired 22-year-old, who gets around with the help of artificial legs except while on the field.

Now a junior at Augsburg College, a small liberal arts college in Minneapolis, this marks the second year Stevens has played for the Eagles. He sees his most playing time in junior varsity games and has made the varsity traveling team.

Stevens grew up in Wickenburg, Ariz., a town of 8,000 people 60 miles north of Phoenix. It was there that he was first inspired to play football.

"When I was young, I really didn't think I could play sports," he said.

But after trying volleyball and wrestling, he befriended high school football coach Victor Smith and decided to give the sport a try. His decision was met with mixed reviews by school officials.

"They had never seen anything like that in Wickenburg before," he said. "I had to go through like seven or eight physicals, blood tests, bone tests. They thought I would melt or fall to pieces when I got on the football field."

After an unsuccessful try at center (Stevens hiked the ball into the coach's groin), Smith put him at nose guard where he has played ever since. Stevens said a legless nose guard often befuddles centers, who aren't sure how to react.

"Most of the time I don't get blocked," he said.

In addition to playing football, Stevens wrestled at 98 pounds in high school and played baseball, breaking the state record for walks.

"Wrestling was what I was most successful at," he said, adding that he went to the state championship three times and took first place twice. "A lot of guys didn't know what the hell to do. How do you make a take down when there's no legs to take down?"

After graduating in 1984, Stevens said his decision to attend Augsburg was helped along by Julian Foss, a wealthy friend who agreed to pay tuition, currently $12,000 a year, if Stevens would attend his alma mater. But the decision to travel so far from home did not come easy for Stevens, whose mother was suffering from terminal cancer. As it turned out, Stevens said his mother passed away an hour after he left home.

Stevens spent three months at Augsburg before returning home to enroll in a broadcasting school. After three years, he decided to give college a second try.

"I wasn't satisfied," he said. "My life wasn't what I wanted. I called Mr. Foss and basically asked him if I could have a second chance, and he agreed to pick up the tuition again."

Stevens returned to Augsburg in January 1987. Besides playing football, he has coached the junior varsity baseball team and works at a radio station.

He describes college football as "more intense."

"The guys are 50 times bigger," he said.

His biggest game to date came last year against Concordia. Although Augsburg lost by more than 50 points, Stevens made four tackles and recovered a fumble.

This year he has been playing with a stress fracture in one of his legs that happened when a hefty teammate fell on him. Despite the height advantage other players have over him, Stevens said he does not often get trampled. One exception came this year during a junior varsity game against the University of Minnesota, when a big fullback charged up the middle.

"It was like grabbing on a train and going for a ride," said Stevens. "He dragged me for seven yards before someone else hit him."

In fact, Stevens' safety was the first concern for Eagle coach Bill Hunstock when Stevens approached him about playing two years ago. But when Stevens convinced him he could stick it out, Hunstock agreed to let him play.

"The basic reason goes back to what the program is all about," said Hunstock. "And that is that anybody who wants to play football can play."

But Hunstock points out there are inescapable realities about competitive football.

"When we go out there on Saturdays, we play to win," he said. "College football is a game for speed and mobility. Dave understands that. I don't think he likes it intellectually but he understands the role he is in."

Hunstock said Stevens also plays an inspirational role for the team.

"His strongest assets are not his playing abilities," said Hunstock. "He's really trying to do as much as he can with what he's got. We have a lot of other guys on the team who don't do that."

For his part, Stevens prefers to continue participating at the athletic level he started with in high school instead of special events for the disabled.

"For me, it just wouldn't compare doing what I've done," he said. "There's nothing more satisfying than recovering a fumble, making a great tackle or getting a base hit in a game designed for people who've got everything."

SCOREBOARD

Play Better Golf with JACK NICKLAUS

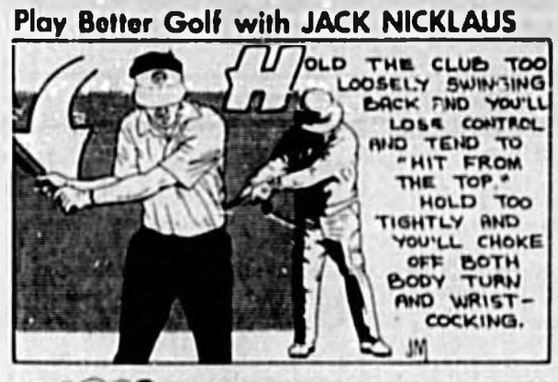

DOGS

DOG RACING
At Seminole Park
Thursday Night

JAI-ALAI

JAI-ALAI
At Orlando Seminole
Thursday Night

TV-RADIO

SPORTS LINEUP
TELEVISION
Auto Racing
Baseball

BASEBALL

Major League Baseball Postseason Schedule
By United Press International
(All Times EDT)

National League Championship
New York vs. Los Angeles

American League Championship

World Series

FOOTBALL

NATIONAL FOOTBALL LEAGUE

PREP SCHEDULES

HOCKEY

NATIONAL HOCKEY LEAGUE

CROSS COUNTRY

NL: Darling goes against Tudor

United Press International

NEW YORK — Though the Los Angeles Dodgers reduced the New York Mets swagger to a strut, the NL East champions still take a split into their three home games of the National League Championship Series.

The Mets will send Ron Darling against John Tudor starting at 8 p.m EST Friday night. Game 4 is Saturday at noon and Game 5 will be Sunday at 8 p.m.

The Dodgers were within one strike of winning Game 1 before New York rallied for three runs in the top of the ninth to win 3-2. In Game 2, the Dodgers jumped on starter David Cone, who made some injudicious comments about the Dodgers' Game 1 performance, for four runs in the second beating en route to a 6-3 victory to tie the series Wednesday night.

Both teams took the day off Thursday, which may serve more to the Dodgers' advantage. Tudor had been scheduled to start Game 2, but a sore right hip kept the left-hander on the sideline in Southern California. Los Angeles outfielder Kirk Gibson is bothered by a sore right knee and right hip, though he did steal a base in Tuesday night.

"I can't guarantee wins or losses, but I can guarantee I will be on the mound," Tudor said. "I have the body of an 80-year-old, but I'll be all right."

The Dodgers played like a bunch of 80-year-olds this season against the Mets, losing 10 of 11 games. The lone victory was a 4-3 decision June 1 at Shea Stadium.

"Just because we came in here (Dodger Stadium) and won all six during the regular season and split these two doesn't mean we're disappointed," New York first baseman Keith Hernandez said. "We have to give them credit. We could have put the hammer down with a win (in Game 2), but that is just this team.

"We had a chance to do that during the year against the Pirates and we didn't."

The Dodgers acquired Tudor from the Cardinals for Pedro Guerrero partly because they wanted to bolster a pitching staff in need of a left-hander after Fernando Valenzuela hurt his shoulder. An extra attraction was Tudor's previous Met-Cardinal encounters.

"The Mets have a good ball team but they lost sixty-some (60) games," Tudor said.

In two outings against New York this season Tudor is 0-2 with a 6.00 ERA. Overall he went 10-8 in 1988 with a 2.32 ERA. In the postseason the 34-year-old is 2-2 in the playoffs and 3-2 in the World Series.

"I have post-season and World Series experience," Tudor said. "As fas as I'm concerned you can take all that and throw it out the window. It's not going to do you any good."

Expect the Mets to be patient with Tudor. With gametime temperatures likely to be in the 40s they will want to see if his hip will allow him to loosen up.

"Legs are very important part of pitching," New York pitching coach Mel Stottlemyre said. "The biggest thing that would suffer is his control, and that's very important to Tudor because he's got to make his pitches. He needs to find his spots and his injury could affect his command."

Darling is coming off a strong showing in [illegible]. His 17-9 record included a complete game shutout over Los Angeles. Darling, who flew home Wednesday to have an extra night of sleep in his own bed, earned two of New York's 10 victories over Los Angeles this season.

Darling, like Cone, has served as a guest columnist for a local paper. But he wasn't nearly as controversial. On Tuesday, Cone compared Dodger reliever Jay Howell to a high school pitcher.

On Wednesday, after being bounced around by the Dodgers, Cone tempered those remarks.

Baserunning blunders hurt Bosox

United Press International

BOSTON — The Boston Red Sox, smart baserunners during the regular season, were hurt by a couple of questionable baserunning decisions in Thursday night's 4-3 loss to the Oakland Athletics.

Todd Benzinger was doubled off second base on a sinking liner to shortstop in the fifth inning, and Jim Rice failed to break from third on a wild pitch in the sixth inning and was later stranded.

"It only takes a fraction of a second to be not thinking and that's when things happen," said Boston Manager Joe Morgan, whose team, while never speedy, made few baserunning blunders during the regular season.

"I had a guy (in the minors) who never failed to run out a fly ball to the Nth degree, and the one time he didn't, wouldn't you know the outfielder dropped it," Morgan said.

The two key baserunning plays were important episodes in Boston's loss in Game 2 of the American League Championship Series, giving the A's a 2-0 advantage as the best-of-seven series moves to Oakland.

Benzinger led off the fifth with an infield hit that glanced off starting pitcher Storm Davis' leg, and was sacrificed to second on a bunt by Jody Reed. The threat ended quickly when shortstop Walt Weiss snared Rich Gedman's sinking liner at his shoetops and flipped to second baseman Tony Phillips to easily double up Benzinger.

Morgan and third base coach Rac Slider both said Benzinger would likely have been thrown out at third if Gedman's liner had landed in front of Weiss and been fielded cleanly.

"That's a tough play," Morgan said. "I don't see how he could have (reached third). That ball was hit like a shot. But you can go over and over things like that. It's easy to see from the seats."

Benzinger said he "thought it was going to hit the ground."

"A ball hit to your left you have to go," he said of the ball hit not far from the second base bag. "Geddy (Gedman) hit the ball hard and he hits the ball down."

The Red Sox scored two runs in the sixth inning to take a 2-0 lead, but failed to score a key third run when Rice stayed anchored on third when A's starter Storm Davis threw a wild pitch that squibbed away from catcher Ron Hassey.

With batter Benzinger waiving the baserunners to advance, Ellis Burks easily waltzed from first base to second as the baseball rolled nearly to the backstop, but Rice did not attempt to score. Benzinger then struck out to end the inning, stranding Rice and Burks.

"I told him to stay put," said Slider, who became third base coach at the All-Star break when Morgan moved from the coaching box to the dugout to replace fired manager John McNamara. "I thought the ball was dead in its tracks when it rolled off the mitt.

"It looked like a dead fish, and then either the batter or the umpire got in my way, but it went a lot further than I thought it would. I couldn't believe it trickled that far away," Slider said.

Morgan said "It was a tough play because they couldn't see how far it was rolling away from the catcher.

"I had a good view of it, and I didn't think it was going that far," the manager said.

A's

Continued from 1B

Cadaret, who yielded two homers during the regular season, had relieved starter Storm Davis, who allowed two unearned runs and two hits, but was tiring.

Oakland had taken a 3-2 lead in the top of the inning on a two-run homer by Jose Canseco and an RBI single by McGwire off Clemens.

Canseco, who did not homer during the regular season at Fenway, blasted his second of the playoffs to tie the score 2-2. Dave Henderson, whose error helped Boston score two unearned runs in the sixth, led off with a single. Canseco, the major league leader in home runs this season with 42, then belted a waist-high 0-2 fastball into the left-field screen.

Parker reached on a bloop single and was erased at second on a close force play. Clemens balked Carney Lansford to second, but Hassey blooped out to third. Clemens threw a wild pitch on an 0-2 count to McGwire, allowing Lansford to reach third. McGwire then ripped a tie-breaking single to left on a 3-2 pitch.

Davis walked five batters in the first six innings, and two of them scored. The right-hander may have been distracted in the sixth when a fan ran onto the field with two out and a 2-2 count on Dwight Evans.

After a delay of about one minute, Davis walked Evans and then Mike Greenwell. Jim Rice hit a sinking liner to center that Henderson dropped, allowing Evans to score. Ellis Burks stroked an opposite-field single past first to score Greenwell.

Davis threw a wild pitch, permitting Burks to take second, but Rice hesitated at third and the Red Sox missed a potential third run.

Clemens and Davis dominated the early innings and the hitters had trouble getting around on both pitchers in the cold weather. Clemens, who was hit hard in the second half of the regular season, demonstrated the kind of command that earned him two Cy Young Awards.

He had an overpowering fastball and his location was excellent. The right-hander retired the first nine batters he faced and struck out four straight during the stretch. He fanned eight over seven innings.

Clemens was in trouble twice in the first six innings, but catcher Gedman helped him out of one jam and he pitched out of the other.

Luis Polonia led off the fourth by sending a dribbler off the first-base line. Clemens fielded the ball and threw it past Todd Benzinger, allowing Polonia to reach second. He struck out Henderson and Gedman caught Polonia trying to steal on a 1-1 pitch to Canseco.

In the sixth, Phillips stroked a one-out double to left-center, but Clemens caught Weiss and Polonia looking at third strikes at the knees.

Davis, a 16-game winner, also had good command, though threw more pitches than Clemens early on. He didn't allow a hit until the fifth, when Benzinger led off by grounding an infield single off Davis' right leg.

Jody Reed sacrificed Benzinger to second. Benzinger broke for third on Gedman's low line drive to short and Oakland turned a double play.

"Let The Professionals Do It"
ECHOLS' TREE SERVICE, INC.
LICENSED — FULLY INSURED — SATISFACTION GUARANTEED
• COMPLETE TREE SERVICE
• FREE ESTIMATES • STUMP GRINDING
• 24 HR. ANSWERING SERVICE
CONTACT PETE OR TERRY ECHOLS
Phone 323-2229
IF NO ANSWER 321-7694

Rams outlast Lyman

By CHUCK BURGESS
Herald Correspondent

LAKE MARY — After losing the first game to a tough Lyman squad, the Lake Mary Lady Rams regrouped and then poured on the steam to storm past the Lady 'Hounds 8-15, 15-7, 15-7 in girls prep volleyball action Thursday night.

The win improved the Lady Rams record to 10-9 overall and 5-3 in the Seminole Athletic Conference while the Lady 'Hounds dropped to 4-8 overall and 2-6 in the SAC.

"We relied on a lot of our younger players to come through for us tonight," Lady Ram head coach Cindy Henry said. "Our only two seniors were out with mono, so we needed to have someone come through."

Coming through for the Lady Rams was junior Terri Peters and freshman Tara Calvin, who played a big part in the Lady Rams' win over the Lady Hornets of Bishop Moore the previous night.

"Tara had an excellent night hitting the ball," Henry said. "I felt her and Terri both provided the leadership we needed to get past Lyman and the play of Lori Leckie in the third game was just superb."

After getting manhandled the first game by a fired up Greyhound pack, 15-8, the Lady Rams bounced back with the serving of junior hitter Tammy Scott and the finesse dinking of Calvin to take the second game 15-7.

"Lyman gave us plenty of opportunities in the match," Henry said. "We just let them in the match. We were looking for some people who could play better than they are used to playing with our seniors out and we had a couple that did an excellent job."

The third game was an instant replay of the second game as the Lady Rams once again took control of the match early to build a 7-2 cushion. But the play of Lyman's Julia Callarman would not let the Lady 'Hounds die a cruel death. Callarman was all over the court as she led all players in hitting with seven kills and two blocks.

Callarman's efforts brought the Lady Greyhounds to within six points, but Leckie's service sewed up the match for the Lady 'Hounds.

"We had to change our entire lineup around in the past 48 hours," Henry said. "I feel very fortunate to get a conference win after the changes. Our girls responded great to the change."

In the junior varsity match, another three-game marathon took place and once again the Greyhounds couldn't close the door on the Lady Rams as Lake Mary claimed a 10-15, 15-8, 15-10 victory.

The play of Dina Morasch was the difference for the young Lady Rams as she served almost all of Lake Mary's points to spark the come from behind victory.

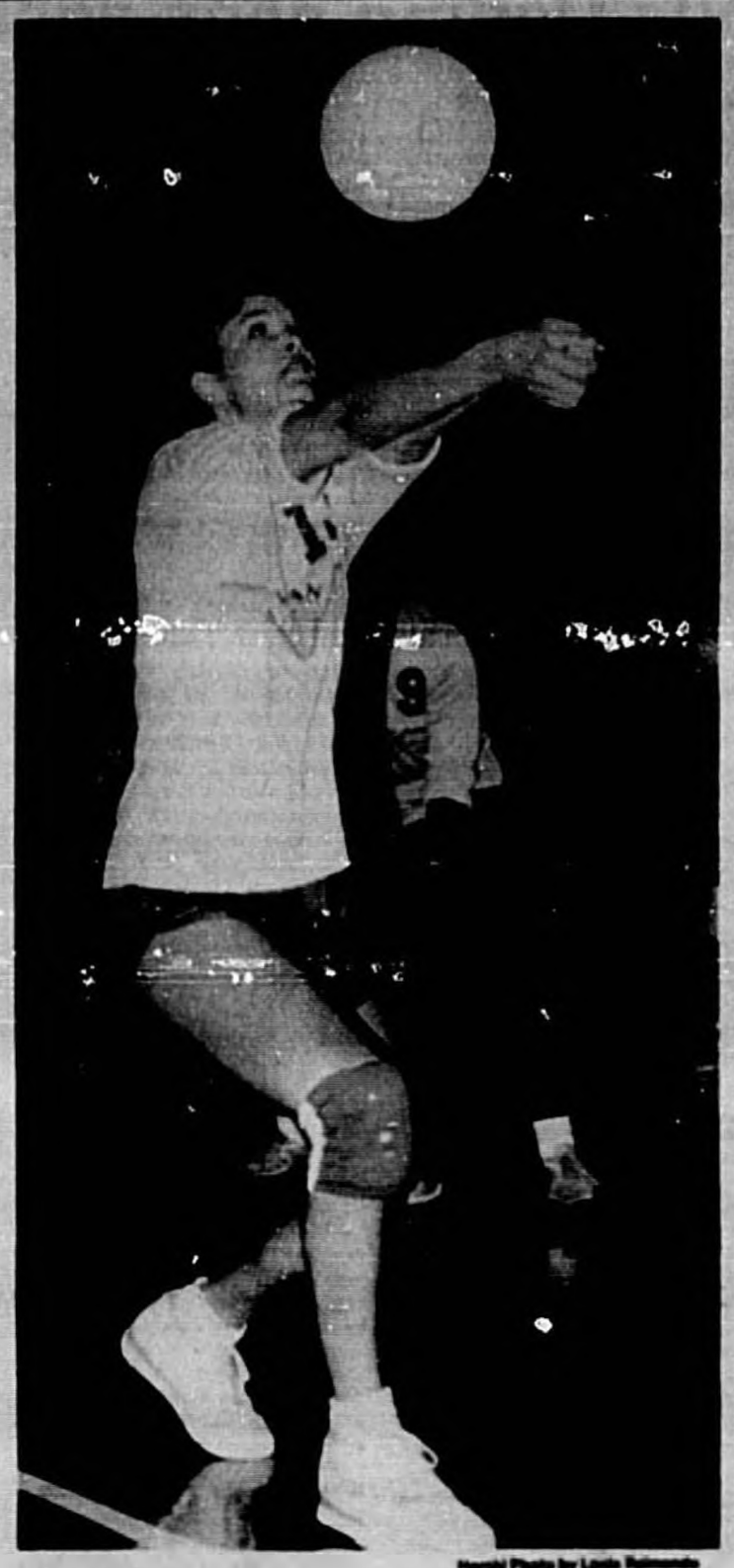

Herald Photo by Louis Raimondo

Lyman's Emily Rosenfield bumps a ball to a teammate during Thursday's match at Lake Mary. Lyman won the opening game, but Lake Mary stormed back to take the next two.

Brantley serves up victory

Win over Howell keeps Patriots unbeaten in SAC

By CHRIS FISHER
Herald sports editor

CASSELBERRY — Lake Brantley's Lady Patriots have already displayed the power and teamwork it takes to be a state contender in volleyball. But even the best have their off nights.

What has enabled Brantley to stay on top in the Seminole Athletic Conference though, is, when one part of their game breaks down, the Lady Patriots play well enough in another part to make up for it.

On Thursday night, Brantley's serve receive was perhaps its worst of the year, but the Lady Patriots responded with superb serving, including seven aces, in a 15-8, 15-9 SAC victory over Lake Howell's Lady Silver Hawks before 101 fans at Lake Howell High.

"Serve receive is definitely our weakness right now and something we have to work on," Lake Brantley coach Wolfgang Halbig said. "We lost 17 opportunities on serve receive tonight and that's something we just can't have. We played well enough in other areas to win the match, but I'd like to see us be a more consistent team all-around."

The Lady Patriots ran their record to 14-2 overall and 7-0 in the SAC. Brantley has league games against DeLand and Lyman next week. Lake Howell dropped to 4-13 overall and 1-7 in the SAC. The Lady Silver Hawks are off until Thursday when they host DeLand.

Lake Brantley had problems with its serve receive from the start Thursday as Tanya Lewis served two points to give the Lady Hawks the early lead. Dawn Gebhart's kill gave Brantley a sideout and Marianne Rodriguez evened the score with two good serves, one an ace.

Pam Wittig delivered an ace among her two serves and Gretchen Mull had an ace in a service string of four points as Lake Brantley built an 8-3 lead.

Lake Howell then came back behind the serving of Leslie Barton and some inspired net play by Heather Brann to tie the score at 8-8. A net foul against the Hawks, though, gave Brantley a sideout and Gebhart then came through with a service string of six points, two being aces. Dana Bush, the most consistent hitter in the game on either side, added two kills during the rally as Brantley took a 14-8 lead.

Lake Howell got a sideout but couldn't score and Barb Billmyer then served an ace to provide the 15th point for the Lady Patriots.

"The serving was really on tonight," Halbig said. "Everyone served well and Dana (Bush) had a good night on the front row. We were a little flat tonight and some of that was probably due to the fact that we hadn't played since last Thursday."

Lake Howell jumped out to a 3-0 lead in game two on three serve receive errors by Brantley but the Lady Patriots came back with Mull serving four points, one an ace. Bush also had a kill during the rally that gave Brantley a 5-3 lead.

Lake Howell stayed within two points when Rodriguez served a pair for an 11-7 Brantley lead. Tracey Finley came through with a nice spike off a set by Gebhart for the 11th point.

Christy Dees then came through with a nice hit to give Howell a sideout and Dees had another good hit to pull the Lady Hawks within 11-9. Finley then came through with one of the best plays of the game as she put down a well-timed block for a sideout and Brantley scored the next four points to close out the match.

In the junior varsity match on Thursday, Lake Howell made a nice rally in the late going, but Michelle Davis came through with the key serves that led Lake Brantley to a three-game victory over the JV Lady Silver Hawks.

SAC VOLLEYBALL

SAC GIRLS STANDINGS

Team	W	L	GB	ALL
Lake Brantley	7	0	—	14-2
Oviedo	6	1	1	11-1
Seminole	6	2	1½	11-2
Lake Mary	5	3	2½	10-4
Lyman	2	6	5½	4-8
Lake Howell	1	7	6½	4-13
DeLand	0	8	7½	1-9

Thursday's results
Seminole d. DeLand 15-11, 15-2
Lake Mary d. Lyman 8-15, 15-7, 15-7
Lake Brantley d. Lake Howell 15-8, 15-9
Wednesday's results
Seminole d. Osceola 15-8, 15-10
Oviedo d. Gateway 15-6, 15-11
Lake Mary d. Bishop Moore 15-1, 15-13
Apopka d. Lake Howell 15-3, 15-13
Lyman d. Jones
Tuesday's results
Seminole d. Lake Howell 15-3, 16-14
Oviedo d. Lyman 15-6, 7-15, 15-7
Lake Mary d. DeLand 16-14, 15-7

Lady Seminoles pound DeLand

DELAND — Seminole High continued its winning ways Thursday night as it went to DeLand and came away with a 15-11, 15-2 Seminole Athletic Conference victory.

The Lady Seminoles, well on their way to one of their best seasons ever, upped their record to 11-2 overall and 6-2 in the conference. DeLand dropped to 0-8 in the league and 1-8 overall.

"The team was a little sick, but still came out and went to it," Seminole caoch Beth Corso said. "It was a long week for us and it was nice to come out of it with three wins."

Liz Long provided the power for the Lady 'Noles Thursday as she came through with seven kills on the night. Adrian Hillsman added four kills while Heather Brown and Bobbie Osborne did a good job setting up the offense.

Seminole now prepares for a big week on the horizon as it hosts Lyman on Tuesday, goes to Kissimmee Gateway (site of the district tournament) on Wednesday and entertains Oviedo on Thursday.

Seminole High's junior varsity also had a good night Thursday as it rolled to a 15-4, 15-1 victory over the JV Lady Bulldogs.

SEMINOLE BOYS TRIUMPH

Seminole High's boys volleyball team, which made its debut this past Tuesday, picked up its first victory Thursday night as it went to DeLand and hammered out a 15-8, 15-3 win.

Coach Sylvester Wynn got the Seminole High group together and put them to work this week and, after playing competitive matches against Lake Howell and Lake Mary, the Tribe beat up on winless DeLand. Seminole now stands at 1-2 while the Bulldogs dropped to 0-7.

Seminole will return to action Monday when it plays a tri-match with Lake Howell and West Orange at Lake Howell High. Seminole will take on Lake Howell at 7 p.m.

UCF HOSTS FLORIDA

In college volleyball action tonight, the University of Central Florida Lady Knights host the Lady Gators of Florida. Game time is 5 p.m.

UCF takes a 10-6 record into the match and hopes to rebound after a tough loss to Rollins on Tuesday. Florida is coming off an impressive victory over Florida State.

Lake Mary hands Greyhounds heartbreaking loss

By CHUCK BURGESS
Herald correspondent

LAKE MARY — The Lake Mary Rams overcame a 7-1 deficit and used a Lyman penalty point in the waning moments of the third game to overtake the visiting Lyman Greyhounds 5-15, 15-4, 16-14 and remain undefeated in boys prep volleyball action Thursday night in front of 301 fans.

"Whoever saw the match today instantly became a volleyball fan," Greyhound coach Norm Ready said after the heartbreaking loss. "It was definitely exciting."

The Rams upped their unblemished record to 9-0 overall and 8-0 in the Seminole Athletic Conference and the heartbrokedn Greyhounds dropped their season total to 5-2 overall and 5-2 in the SAC.

The Greyhounds jumped out on top in the first game with the play of Richard Holtgrete. Holgrete had six kills, five blocks, and three dinks on the night to lead the Greyhound spikers.

"The first time we played them (Lyman) we handled them pretty easily," head Ram coach Bill Whalen said. "But they've improved immensely since then. They played extremely well tonight and he (Ready) has done a great job in a short time with those guys."

The second game started just the opposite as the first as the teams put on a clinic on momentum swings. Lake Mary's Lance Sawyer pounded the hapless 'Hounds in the second game by puttin the game out of reach before it could really get under way as he served the first nine points of the game.

"Lance did a tremendous job serving in the second game," Whalen said. "These are the types of games we need to emphasize men's volleyball in Florida. I was really pleased with our setting and especially our back sets. Doug Peterson and Matt Sloan did an excellent job tonight."

After knotting the match up at one game apiece, the Rams fell behind early as the Greyhounds' David Haines put the 'Hounds up 7-1. However the Rams were too tough as they battled back with the spiking of Jason Sewell. Sewell put together four of his game high 13 kills to bring the score to 10-8 in favor of the 'Hounds.

With Lyman leading 14-13 and with the serve, Haines put down a dink and had apparently won the match for the Greyhounds, however he was called over the center line and side out was awarded the the Rams. Emotions took control and the Rams were awarded a penalty point for unsportsmanship on the part of the Greyhounds to knot the score at 14 apiece.

Peterson then sent two brutal serves across the net to end the match. However, even with the loss, Reddy was pleased with his team's performance. "We finally came together as a volleyball team today and it showed," Ready said. "We played well, but we couldn't close it out."

LAKE HOWELL TRIUMPHS

Tom Martinez and Todd Carlson provided solid all-around play and Chris Kampouris came up with the big serves as the Lake Howell boys team defeated Lake Brantley, 17-15, 15-6, Thursday night.

The Silver Hawks improved to 4-2 for the season while Brantley dropped to 2-4. Lake Howell's boys junior varsity also has a 6-0 record thus far.

Brantley

Continued from 1B

turned in a strong race and placed fourth. Bekah Boothe also turned in an impressive performance as she placed fifth overall at 13:38. Meredith Olive placed tenth for the Lady Rams at 14:15.5 with Helen Guttman rounding out the scorers with a 12th place finish at 14:22.2.

Lyman was led by Mary Ellen Lister who finished eighth overall with a 14:03.3 clocking.

In the boys race it was Spruce Creek's Rob Circelli coming on strong in the second of the three mile race to take the individual honors with a fine time of 15:45.2. Seminole's Jason Kaiser ran a personal best time of 15:50.5 to take second. Darin Tugman ran a strong race to place third while Lake Mary sophomore Bob Robertson continued his strong midseason surge with a fourth place effort at the 16:18.4 mark. Seminole's Dalvin Davis was right behind at 16:19.7 to round out the top seven.

Lake Brantley's boys finished with 47 points compared to Lake Howell's 55. The Patriots ran a strong team race and put the championship away in the second mile. Lake Howell was without its second runner, Jason Springhart, who is out for a week.

Seminole finished third in the meet with 70 points, Lake Mary was next with 98 followed by Spruce Creek's 102. Oviedo was next with 179 followed by Lyman's 200.

"The boys ran a real strong race," Harris said. "They came out hungry and I'm real happy for them, they stayed after it the entire race."

Lake Howell was led by Kavan Howell who placed sixth overall at 16:22.1, teammate Dave Burson who placed seventh at 16:32.5. Matt Jewell and Andy Ogilvie secured the title for the Patriots as they placed eighth and ninth at 16:33.5 and 16:46.3 respectively. John Feola was next for the Pattriots placing 11th at 16:54.3. Pat Eason completed the scoring for Brantley in 16th at 17:27.2.

"The meet went off real well and I think everyone was pleased," Seminole coach Ken Brauman said. "If we'd of had any more runners it might of crowded the course, but I think it was easy to run and very accurate."

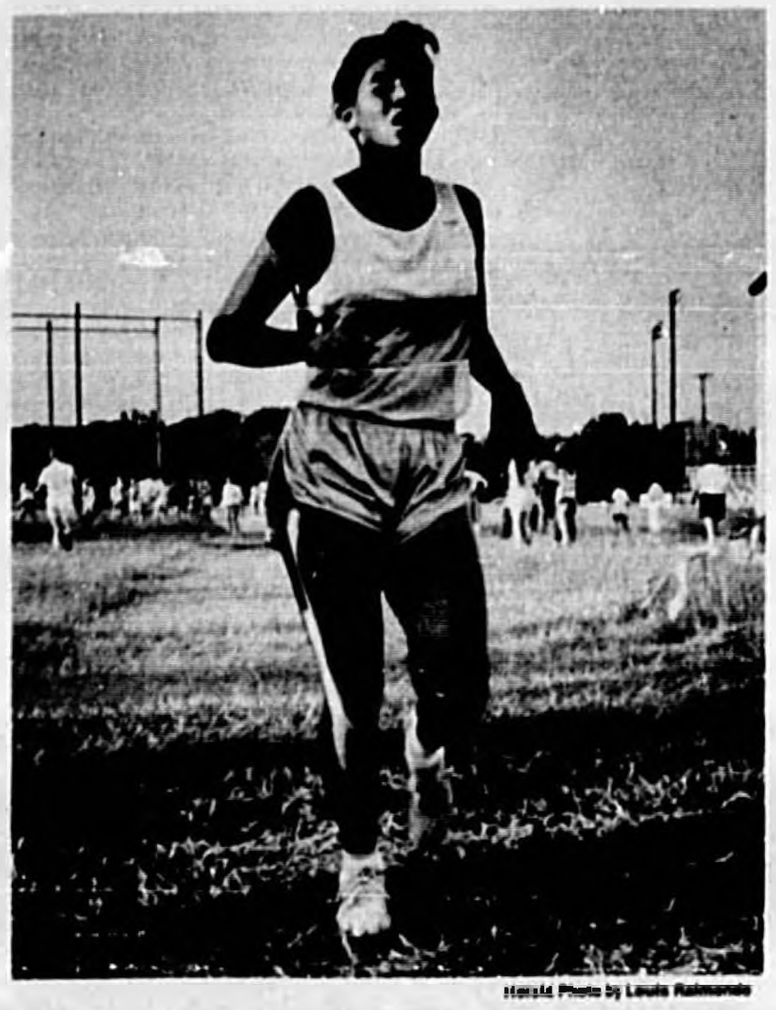

Herald Photo by Louis Raimondo

Lake Mary's Meisha Abbasinejad crosses the finish line. Abbasinejad finished fourth in Thursday's Seminole Invitational and the Lake Mary team was second to Lake Brantley.

DeLand impressive in SAC bowling

FERN PARK — DeLand High opened the first season of sanctioned Seminole Athletic Conference bowling in fine fashion Wednesday with a pair of impressive wins at Fairlanes-Indian Hills.

The DeLand boys team came up with a 12-3 victory over Lake Mary and the Lady Bulldogs also won by the same 12-3 score of Lake Mary's Lady Rams. Six of the seven SAC teams went against each other while Seminole and Deltona bowled off in a nonconference match.

Carl Lebo had high series for DeLand with a 574 and William Cravens rolled a 218 game. Troy Lilly led Lake Mary with a 419 series and 190 game.

Oviedo opened SAC action with an 8-7 victory over Lake Brantley. Oviedo was led by Charles Miller (591 series, 202 game) while Lake Brantley was led by Chris Vincent (560-210).

Lake Howell also had a good debut with an 11-4 triumph over Lyman. Scott Fchaffnit had high series of the day for all bowlers with a 621 to lead Lake Howell and Jason Bragg had a nice 230 game. Lyman was led by Rob Craig's 542 series and David Grenier's 207 game.

In nonconference action, Deltona topped Seminole, 8-7. Deltona was led by Leonard Biondi's 545 series and Jeff Wilson's 191 game. Seminole's David Adams had high game of the day with a 233.

In girls action, Jill Graves had a 492 series for DeLand with Dawn Delozier rolling a 179 game. Lake Mary was led by Bonnie Misseau (474-177).

Oviedo opened with an 8-7 win over Lake Brantley with Julie Moss rolling high series of the day with a 501 and adding a high game of 197. Lake Brantley ws led by Stacey Fox's 481 series while Cher Coberly had the day's high game at 200.

Lyman picked up an 11-4 win over Lake Howell led by Kim Mackey (478-180) while Ally Nicholson led Lake Howell (445-171).

In nonconferece, Deltona topped Seminole, 11-4. Adel Lopez led Seminole (179-494) while Deltona was led by Carla James (482) and Tammy Burt (181).

The next matches will be this Wednesday at Sunshine Bowl in DeLand.

People

WEEKEND PLANNER

Animal Coloring Contest to benefit the Central Florida Zoological Park in Sanford will be held throughout the month, with final judging in four age categories to be Oct. 31. Contest sheets may be picked up at Sincerely Yours, Mary at the Shoppes at Maitland, 457 S. U.S. Highway 17-92, Maitland. That business will donate 75 cents to the zoo for every completed entry. The first 300 children—from toddlers to eighth graders—to return entries to Sincerely Yours, Mary will get a free crayon set. Deadline is Oct. 30. For more information, call 539-1400.

Goldenrod Fall Craft Fair will be held Saturday, Oct. 8, from 9 a.m. to 4 p.m. on the grounds of the Goldenrod Civic Center at 4783 Palmetto Ave., one block south of Aloma Avenue. Free to the public. Rain date is Oct. 15.

Mid-day's Feast and Festivities fund-raising brunch sponsored by the Orlando Shakespeare Festival Volunteer Guild at 11:30 a.m. Sunday, Oct. 16, at the Enzian Theatre, 1300 S. Orlando Ave., Maitland. Renaissance music and entertainment. Cost $37.50 per person. For reservations, call 295-3436.

Golf and Tennis Tournament of the Seminole County Chamber of Commerce will take place Monday, Oct. 10, at the Heathrow Country Club. Entry fee is $25 for tennis and $65 for golf, which includes a gala awards banquet. Participants get unlimited food and drink, and one will receive a Chrysler Lebarron convertible. For more information, call 834-4404.

Parents Without Partners' open house will continue through Oct. 15, with such events as a family fun day, a family skating party, discussion groups, a social buffet and adults dances. All single parents and their children are welcome. The building of Chapter #250 is located at 3425 Forsyth Road, Winter Park. For more information, call 236-0096.

Toddler Storytimes for 2-year-olds take place Tuesdays at 10:15 a.m. and Pre-School Storytimes for ages 3 and 4 at 11 a.m. at the North Branch of the Seminole County Library System in Sanford. Songs, puppets, readings, fingerplays and kiddie aerobics included. To pre-register, call 322-2182.

Mum's the word for autumn awe

GARDENING

CELESTE WHITE

One of the most common autumn flowering plants seen at this time of year is the perennial chrysanthemum. Mums are available in a wide variety of colors ranging from yellow to bronze to lavender and also in various flower sizes and types.

Most of us are familiar with the common flower types like cushion or football mums, but there are unusual types like spiders and spoon mums available, too. Since all mums are cold-hardy, they are used extensively as garden and patio flowers for fall color.

Commercial potted mums like those available in florist shops are produced year-round by artifically manipulating the day length, which induces them to bloom. Most home gardeners allow their plants to flower naturally with the shortened day length of fall.

Mums, now being sold at most garden centers, grow best in a well-drained soil that contains a good amount of organic matter. If you are preparing a new mum bed, incorporate a 3- to 4-inch layer of peat moss or compost into the area before planting. Garden centers will probably carry mums in the 4- and 6-inch pot size and they can be spaced from 8 to 12 inches respectively.

Mums that have just been purchased from the garden center with flowers on them should be planted and allowed to flower. When flowering has finished, cut plants back to a 6-inch height (unless Mother Nature does it for you with a freeze). Since mums are perennials, they will be back again next year, and there are a few things that you can do to encourage them to be bushier and abundant with flowers next fall.

When mums reach 6 inches in height next spring, break off the top inch or so to encourage lateral branching and produce a fuller plant. Continue to do this at intervals during the summer but discontinue at least eight weeks before the blooming period so the plants can start to set bud. In our area we should stop pinching the new growth around August and September, and by then you should have a well-shaped, full plant.

In order to produce larger blooms, but less of them, another type of pinching can be done. To do this, you select several shoots to host your blooms and remove all other side shoots. As the flower buds form, remove all but one or two of each of the selected stems. This process is known as disbudding and is used commercially to produce big blooms on potted mums. If you inspect a mum from a florist, you will see where the disbudding has been done.

Most home gardeners prefer a mass of color but smaller blooms so they do not perform the disbudding process. Disbudded mums might need to be staked up because of the weight of the larger blooms. Bamboo stakes available in garden centers work well for this because they are narrow enough to do little damage when installed in the root mass.

Herald Photo by Carol Caserta

These mums adorn the home of Linda Tittle of Sanford.

Chrysanthemums can be fertilized two or three times during the growing season with a 6-6-6 fertilizer at the rate of 1 pound per 100 square feet. When applying fertilizer, keep it off the plant leaves since it can burn them. Also, water thoroughly after applying to distribute the fertilizer throughout the area of the roots. You can stop fertilizing when color shows on the flower buds.

Mums make excellent flowering plants for containers on patio and pool decks. Select a good-sized container and choose a good potting soil from the nursery. The blooms also can be cut and put in a vase for long-lasting color indoors.

(Celeste White is Seminole County Extension Urban Horticulturist. Phone: 323-2500, ext. 175.)

Member's mom addresses ABWA

The North Seminole Charter Chapter of the American Business Women's Association, held its September regular meeting, Sept. 21, with breakfast at Shoney's Restaurant, with President Nancy Daley presiding.

After the opening and the business of the session, ABWA member Theresa James introduced the speaker, her mother, Jessie Green James, who has recently retired from the Rochester Institute of Technology, College of Continuing Education. Jessie, who has been involved in lifelong learning for more than 20 years, is a pro when it comes to program development, motivation, self-esteem, interpersonal skills, starting small business, group dynamics, and leadership. She has experience in planning and implementing hundreds of workshops, seminars, and public speaking. Her desire is to use the common sense approach to explore the holistic self in conjunction with the mental, emotional and physical self.

Jessie gave group members 10 steps to increase their earning power in any business in which they may be. She urged that ABWA members get excited, develop a plan, establish their goals and most of all be sure they are in touch with themselves.

ABWA—North Seminole Charter Chapter meets every third Wednesday morning. The kick-off fall "88 Discovery Membership" campaign is in progress. The club's for you if you are a woman who would like to meet other working women of diverse backgrounds and have a desire to improve and grow personally and professionally through leadership, education, networking and national recognition.

Herald Photo by Marva Hawkins

ABWA-North Seminole Charter Chapter members Jyl Zoul (left) and Denise McDonall (right) share a moment with guest speaker Jessie Green James after a meeting. To become an ABWA member, call membership chairwoman Bobbie Pariane at 323-1294.

With the "Discovery" campaign, we have the opportunity to show that the business women in our community are working together, learning together and growing together for the betterment of ourselves, community and nation.

Zion Hope Missionary Baptist Church, Orange Avenue and Eighth Street, will observe their annual Women's Day Services on Sunday, Oct. 16, at the 11 a.m. service. Cynthia Kendrick Oliver will preside over the morning service. The theme will be "Today's Christian Women in a Changing Society."

The guest speaker for the morning message will be Katheryn Robinson, a counselor at Seminole Community College, where she is in the retention program for the college. Robinson, a native of Columbia, S.C., presently resides in Casselberry and is a member of Mt. Carmel Missionary Baptist Church in Eatonville.

SANFORD

MARVA HAWKINS

Music for the morning worship will be under the direction of Evelyn Clark, with the Women's Community Chorus rendering the music. The women of Zion Hope invite you to worship with them. At 4 p.m. the Youth of Allen, of Allen AME Chapel in Sanford, will present a playlet at Zion Hope titled "Gate's Ajar," directed by Annie Oneille.

(Marva Hawkins is a Sanford Herald correspondent covering Sanford news. Phone: 322-5418.)

SOAPS UPDATE

ALL MY CHILDREN: Douglas Prescott, who is in cahoots with Steven (Dave), is worried that Steven will blow their plot to get revenge against Travis by not going through with their plans to kill Erica and Bianca. Steven told Douglas that, as part of his revenge plot against Travis, Steven intends to become Erica's lover. Skye locked Barbara in the powder room at Nico's club after she heard a bomb had been planted in the place. Tom once again rescued Barbara while Remy and Nico managed to diffuse the bomb. Ted admitted to Angie that he's checking out Remy because he suspects he's responsible for Jesse's death. Ted failed to dissuade Angie from conducting her own investigation of Remy's past. Remy told Nico that Ricaman didn't plant the bomb in their nightclub. Adam and Brooke are trying to have a baby. Cindy attended group therapy sessions with other AIDS patients.

ANOTHER WORLD: Chris kidnapped Mikey while Donna and Michael were in Washington, D.C., trying to arrange to adopt the boy. Matthew was stunned to learn that he was born after Mitch forced Rachel to sleep with him to save Mac from being killed by Mitch's mistress, Janice Frame (Janice was Mac's wife at the time). Cass helped the Atlantic City police arrest Drew for faking his own death and trying to frame Mac for murder. Evan is jealous of Cass and Caroline's friendship. Amanda learned Rachel gave Caroline the money to set up a showing of Sam's art work. Cass and Nicole and Mitch and Felicia decided to have a double wedding ceremony. Liz invested money in Nicole's fashion business, which is failing. Jake was stunned to learn that his low sperm count may account for the fact that Marley can't get pregnant. Vicky was relieved to hear of Jake's infertility because she had learned he could be her baby's father.

AS THE WORLD TURNS: Kirk is blackmailing Spence over the fact that Spence killed his own brother. While Kirk was in New York City with Iva, Lucinda was stunned to find a bathrobe clad Adelaide Fitzgibbons in Kirk's pad. Rod urged Meg to leave Tonio before he harms her or her unborn baby. Lily was in tears after she received a letter from Holden, who went to Europe to manage a branch of Henry's furniture company. Henry sent Angel to Europe with Holden. Pam is not thrilled with Beau's new manager, Lorrie Clark, who has plans for Beau to become a major singing star. Margo and Tom fretted over Adam, who came down with a high fever.

THE BOLD AND THE BEAUTIFUL: The Forrester clan was relieved that Ridge survived surgery to remove the bullet from his head, but worried that he may have suffered brain damage. Stephanie lied to Detective Burke that she saw an intruder at the time of Ridge's shooting, but she can't identify the person. Thorne has no idea that he shot Ridge. While Margo fretted over Ridge, Clarke gained a few extra days to raise the money that he owes her. Ridge came out of his coma, but didn't recognize anyone.

DAYS OF OUR LIVES: Frankie moved to New York City to attend Columbia University, but Jennifer decided to stay in Salem. Alice moved into an apartment with Calliope when Tom refused to remarry Alice after they received word that their original marriage certificate was invalid. The mystery woman freed Roman and Diana, who had gotten locked inside a jewelry store while searching for Roman's triple circle ring. Eve pushed Nick into the background after he arranged for her to model for the cover of a magazine to impress her classmates. Patch and Kayla learned that a David Hedley is listed as Benjy's father on the boy's birth certificate. A bomb blast went off while Patch and Kayla were in an Oriental chapel. April went out drinking after she overheard Mike say that marriage isn't for him.

GENERAL HOSPITAL: Monica, who can't forget her affair with Ned, tried to make him move out of the Quartermaine mansion. Robert was stunned when Cheryl told him that Victor suspects Olivia arranged Julian's death. Robert warned Cheryl not to tell Duke about Victor's suspicions, because Robert fears that Duke would kill Olivia if he thought that she was responsible for Julian's death. Olivia plotted to trap Duke after she learned that Rudolphe has been feeding Duke info about her planned meeting between the Jerome and the Carter crime families. Tom insisted that he loves Simone, and he doesn't care that she may never be able to give him a child. Tiffany and Sean decided to get married on Thanksgiving weekend. Lucy made note of the fact that she saw Gregory and Bobbie go into Tony's home together. To get away from Lucy's prying eyes, Bobbie agreed to take B.J. to Europe to see Tanya's dying father, Boris.

GUIDING LIGHT: Phillip caught up to Alan Michael in Los Angeles. Both Phillip and Harley were stunned when Alan Michael announced that he plans to marry Harley. Blake, who went to L.A. with Phillip, fumed when she realized that he set up an elaborate hoax to make a drunken Blake think she had married Turkish rug dealer, Sahid. Josh was totally out of control after Reva told him that Will and Sonni (Solidad) had been having an affair behind Josh's back. Rose left Rusty after realizing that she has to deal with her alcohol and drug addiction on her own if she hopes to kick her habits. Fletcher was stunned to learn that Julia now owns Maeve's share of their newspaper. Both Alex and Phillip vowed to stop Alan Michael from marrying Harley.

LOVING: Clay (Alex) and Shane were stunned when they realized that Cabot sent Clay and Ava on a vacation so that he could secretly install Shane as CEO at Alden Enterprises. Alex (Clay) rescued Ava, who jumped into a river after he accused her of helping Cabot oust him from Alden Enterprises. Jack told Stacey that Rick's real estate partner, Denny, is a criminal. Trisha dreamed about a mystery man.

ONE LIFE TO LIVE: Viki met with a magician, Lysander Clair, who admitted that Victor brought Viki to him during her last year of high school, when she was in her Niki Smith personality. Lysander hypnotized Viki to make her forget about her past, but Viki remembered that she had given birth to a baby. Clint is worried that Viki might revert to her Niki personality. Mari Lynn's fan club president, Neil, rescued her from Casey, another fan who had accosted her. Michael's lady assistant, Frazier, objected when Michael gave Gabriella the money to open her own dress shop. Bo convinced Drew to stay away from the Tennessee trial of the men who are accused of killing Jesse. Christine, Wade and Drew fended off a couple of robbers who tried to stick up Wade's hamburger joint.

RYAN'S HOPE: Max escaped during a shootout with Joe. Siobhan and Joe rushed Fenno to the hospital where he recovered from a bullet wound. Nancy blew a big hole in John and Lizzie's marriage when she blurted out that Lizzie and Ben are having an affair. After talking things over, John and Lizzie agreed to try to make their marriage work. Siobhan was reunited with her son, Sean. Roger returned from Australia, bringing his daughter, Olivia, with him after snatching the child away from Maggie.

SANTA BARBARA: Jeffrey regained consciousness, but hasn't been able to speak even though his mind is working. Kelly worried that Jeffrey's heartbeat escalates every time T.J. enters his hospital room. Keith went into a panic when he learned the FBI is investigating him. Keith set fire to the police evidence room then split after locking the door. Keith was unaware that Julia was working in another part of the room when he set it on fire. Arthur reinstated Scott to his medical duties, then said that he's sending Scott to a convention in London. Eden received threatening phone calls from her rapist, who has bugged Eden and Cruz's home with video equipment. Cruz rejoined the police force.

THE YOUNG AND THE RESTLESS: Nikki was stunned when Victor accused her of blabbing to the "Ruthless" author (Leanna) about Victor and Ashley's past romance. Scott, Phillip and Cricket rushed little Phillip to the hospital and later learned that the child has meningitis. Nina rushed off to Genoa City after she learned that little Phillip was ill. Steven and Nikki both fumed when Ashley and Victor went on TV and defended their former romance. Jack failed to charm Brittany into postponing her audit of Jabot Cosmetics. Nina told Chase about her relationship with Phillip and admitted she's little Phillip's mom. Victor's lawyer, Martin, warned that Nikki's pregnancy will complicate Victor's plan to divorce her.

Copyright, 1988, United Feature Syndicate, Inc.

She's puzzled by 'friend' status

DEAR ABBY: I recently met a very charming gentleman, and we hit it off immediately. I'm 34, divorced, considered great-looking and I'm unattached. He's 42 (also divorced) and great-looking. I am not accustomed to jumping into bed on the first date, but with him, it was the second date. It was a mutually satisfying experience, and we are dating regularly. However, he keeps stressing a point that I find puzzling. He says, "I believe a man and woman can be 'just friends' as well as lovers."

Abby, what makes a man think he can be physically intimate with a woman, and be "just friends?" I do not have sex with my friends.

Am I old-fashioned, crazy or correct in my thinking?

'JUST FRIENDS'

DEAR JUST: You are neither old-fashioned nor crazy. In a love relationship, lovers can be friends as well as lovers—which is ideal. But a man who has sex with a woman, and keeps reminding her that they are "just friends" is saying, "I enjoy sex with you, but don't expect this relationship to grow into something more meaningful or permanent—like marriage."

Give him high marks for honesty—but don't say you weren't forewarned.

ADVICE

ABIGAIL VAN BUREN

DEAR ABBY: I have a problem. Although not of major importance, it's driving me and my loved ones up the wall!

I was recently informed that there is a word to describe numbers that are the same backward as they are forward, i.e. 1881. I have contacted TV stations, radio stations, colleges, libraries, friends and relatives, but to no avail.

Please let me know if such a word exists.

DON

DEAR DON: The word you are looking for is "palindrome." My Webster's Ninth New Collegiate Dictionary defines it this way: "Palindrome: a word, verse or sentence (as "Able was I ere I saw Elba"), or a number (as 1881) that reads the same backward or forward."

CALENDAR

Former transit workers to meet

The New York Retired Transit Workers meet at Casselberry Senior Center, 200 N. Triplet Lake Drive, the first Saturday of each month at 1:30 p.m.

AA groups schedule meetings

Area AA groups meeting on Sunday include:

- Sober Won group meets at Sahara Club (old driver's license office), 2587 S. Sanford Ave., 10 a.m. and 5:30 p.m. Open discussion.
- Sanford AA, 1201 W. First St., 10 a.m. and 8 p.m., Sunday. Open discussion.
- Sanford Big Book AA, 8 p.m., Sahara Club (old driver's license office), 2587 S. Sanford Ave. Open discussion.
- Alanon will meet at 8 p.m. Sunday at Christ United Methodist Church, at County Road 427 and Tucker Drive, Sanford.

Overeaters to weigh in

Overeaters Anonymous meets at 7:30 p.m. each Sunday at the Casselberry Senior Center, 200 Triplet Lake Drive, Casselberry.

Dancers to swing their partners

Square dancing for couples and singles is held each Sunday at 1:30 p.m. at the Casselberry Senior Center, 200 Triplet Lake Drive, Casselberry. Call 767-5411 or the center at 831-3551, ext. 239, for more information.

FUN FEST
SATURDAY OCTOBER 8TH
BINGO
11:00 AM - 5 PM
DOOR PRIZES
50/50 CARDS
WINNER TAKE ALL
AUCTION
7:30 - ???
NEW & USED ITEMS
DONATIONS NEEDED
CALL ANGELA 322-9511
or MARY 322-4094
GARAGE SALE
8:30 - 4:30
DONATIONS NEEDED
$10.00 INDIV. TABLES
$15.00 COMM. TABLE
CALL PAT 322-7473
NIGHT 327-1811
SPAGHETTI DINNER
5:30 - 7:00
ADULT - $3.50
CHILD - $1.75
UNDER 3 - FREE
TICKETS CALL
TONY 321-8787
KIDS CORNER
6:45 - 7:30
FEATURING
SOUND ATTRACTION
ALL SOULS CHURCH
8TH St. & Oak

Floyd Theatres
PLAZA TWIN I 322-7502
99¢ THE GREAT OUTDOORS PG
7:45 9:30 2:20
PLAZA TWIN II 322-7502
99¢ MARK HARMON JODIE FOSTER STEALING HOME PG-13
7:45 9:45 2:20 S-S-W
PLAZA TWIN 322-7502
99¢ SPECIAL SCHOOL HOLIDAY SHOW BAMBIE
10:00 A.M. FRIDAY, OCT. 14
MOVIELAND 322-1216
TOM CRUISE IN COCKTAIL R 8:00
and
STAKEOUT

The Church... ...THE HOPE OF OUR COMMUNITY, OUR NATION!

Adventist

SANFORD MEADOWS SEVENTH-DAY ADVENTIST CHURCH & SCHOOL
5615 N. CR 427
322-7918
Billy West — Pastor
Saturday Services
Sabbath School — 9:30 a.m.
Worship Service — 11:00 a.m.

Assembly Of God

NEW LIFE ASSEMBLY OF GOD
100 Kensel Rd.
Phone 322-0222
Rev. David Robinson
Sunday Morning — 10:00 a.m.
Sunday Evening — 6:30 p.m.
Tuesday Evening — 7:00 p.m.
(Adult and Youth Services)
Nursery provided for all Services

FREEDOM ASSEMBLY OF GOD
1515 W. 5th St.
Dennis Baxter — Pastor
Sunday School — 9:45 a.m.
Worship Services — 8:15 & 11:00 a.m.
Evening Worship — 6:00 p.m.
Wednesday Family Night — 7:00 p.m.

AGAPE ASSEMBLY OF GOD
Route 427 north of Big Tree Crossing
Longwood, Florida
Kevin S. Moody — Pastor
Morning Service — 10:00 a.m.
Evening Service — 6:00 p.m.
Nursery Provided For All Services

Baptist

CENTRAL BAPTIST CHURCH
1311 Oak Ave., Sanford
322-2914
Freddie Smith — Pastor
Sunday School — 9:30 a.m.
Morning Worship — 11:00 a.m.
Church Training — 5:45 p.m.
Evening Worship — 7:00 p.m.
Wed. Prayer Service — 7:00 p.m.

COUNTRYSIDE BAPTIST CHURCH
Country Club Road, Lake Mary
Avery M. Long — Pastor
Sunday School — 9:45 a.m.
Preaching & Worshipping — 10:45 a.m.
Bible Study — 6:30 p.m.
Sharing & Preaching — 7:30 p.m.
Wed. Prayer Meet — 7:30 p.m.
Nursery Provided

FIRST BAPTIST CHURCH
519 Park Avenue, Sanford
Rev. Floyd Blake, Jr. — Pastor
Rev. Don Rocco — Minister of Music
Sunday School — 9:45 a.m.
Morning Worship — 8:25 & 10:55 a.m.
Church Training — 5:45 p.m.
Evening Worship — 6:55 p.m.
Wed. Prayer Service — 6:30 p.m.
Nursery Provided

JORDAN BAPTIST CHURCH
920 Upsala Rd.
Elgie Hornsby — Pastor
Sunday School — 10:00 a.m.
Morning Service — 11:00 a.m.
Evening Service — 6:00 p.m.
Wednesday Service — 7:00 p.m.
Old Truths for a New Day

LAKEVIEW BAPTIST CHURCH
126 Lakeview Ave. W., Lake Mary
321-0210
Jackie Nix — Pastor
Sunday School — 9:45 a.m.
Worship Service — 11:00 a.m.
Evening Worship — 7:00 p.m.
Wednesday Bible Study — 6:30 p.m.
Nursery Provided

FIRST BAPTIST CHURCH OF LONGWOOD
801 E. SR 434
Longwood, Fl. 32750
Rev. James W. Hammack, D. Min./Pastor
Rev. Rick Claflin Minister of Education, Youth
Rev. Preston Greene Minister of Music and Activities
Sunday School — 9:30 a.m.
Worship — 10:45 a.m. & 7:15 p.m.
Church Training — 5:00 p.m.
Missionary Meeting and Child Choruses — 6:20-7:00 p.m.
Wed. Prayer Service — 7:00 p.m.

PALMETTO AVENUE BAPTIST CHURCH
2636 Palmetto Ave.
Rev. Raymond Crocker — Pastor
Sunday School — 9:45 a.m.
Morning Worship — 11:00 a.m.
Evangelistic Services — 6:00 p.m.
Wed. Prayer & Bible Study 7:30 p.m.
Independent Missionary

PINECREST BAPTIST CHURCH
119 W. Airport Blvd., Sanford
322-3737
Rev. Tom Jacobs, D. Min. — Pastor
Bible Study — 9:45 a.m.
Morning Worship — 11:00 a.m.
Evening Worship — 7:00 p.m.
Wednesday
Fellowship Supper — 6:00 p.m.
Prayer Meeting — 7:00 p.m.
Nursery Provided For All Services

Baptist

WESTVIEW BAPTIST CHURCH
4150 Park Road (SR 46)
Sanford, Florida
Dr. Roger W. Hardie — Pastor
Sunday School — 9:00 a.m.
Morning Worship — 10:00 a.m.
Church Training — 6:00 p.m.
Evening Worship — 7:00 p.m.
Wed. Prayer Service — 7:00 p.m.

FIRST BAPTIST CHURCH MARKHAM WOODS
5400 Markham Woods Road
Lake Mary, Florida
Dr. Robert (Bob) Parker — Pastor
Tom D. McKinney, Minister of Music
Bible Study — 9:45 a.m.
Worship — 10:45 a.m.
Youth Meeting — 6:00 p.m.
Worship — 7:00 p.m.
Wednesday Services
Prayer & Bible Study — 7:00 p.m.
Adult Choir — 5:45 p.m.

Catholic

ALL SOULS CATHOLIC CHURCH
902 Oak Ave., Sanford, Fla.
Father Edward L. Zaremski
Priest & Pastor
Sat. Vigil Mass — 5:00 p.m.
Sun. Mass — 8:00, 10:30, 12:00
Confession, Sat. — 4-4:45 p.m.

Christian

FIRST CHRISTIAN CHURCH
(Disciples Of Christ)
1607 S. Sanford Ave.
S. Edward Johnson — Pastor
Sunday Church School — 9:45 a.m.
Morning Worship — 11:00 a.m.
Wednesday Prayer & Bible Study — 6:00 p.m.
Nursery Available

SANFORD CHRISTIAN CHURCH
137 W. Airport Blvd.
Phone 323-0080
Joe Caputo — Youth Ed Director
Bible School — 9:30 a.m.
Morning Worship — 10:30 a.m.
Evening Service — 6:00 p.m.
Prayer Meeting Wed. — 7:00 p.m.

GRACE CHRISTIAN CHURCH
Meeting at Seminole YMCA
665 Longwood-Lake Mary Rd.,
Lake Mary
Phone: 321-7080
Steve Graham — Pastor
Dave Ferguson — Associate Pastor
Morning Worship and Children's Church — 9:00 a.m.
Sunday School — 10:45 a.m.
Nursery & Learning Centers provided for children through grade 6.
Year-round Christian recreation program for the whole family.
Youth Ministry for Jr. High & High School.

Christian Science

FIRST CHURCH OF CHRIST SCIENTIST, LONGWOOD
975 Markham Woods Rd.
Corner Of I.E. Williamson Rd.
Sunday: Church Service and Sun. School — 10:00 a.m.
Wednesday — 8:00 p.m.
Nursery Available At All Services
Reading Room: Mon. - Wed. - Fri. Sat. — 10 a.m. - 1 p.m.
708-7700

Church Of God

CHURCH OF GOD
801 W. 22nd Street
Rev. H. W. Poole — Pastor
Sunday School — 9:45 a.m.
Morning Worship — 10:50 a.m.
Evangelistic Service — 6:00 p.m.
Family Enrichment Service Wednesday — 7:00 p.m.

The Wondrous World Of Childhood

This child is filled with wonder for God's handiwork. There's something rare in a young child's eyes. If only we could see the world through the eyes of a child, we would know how wondrous is His work.

Jesus knew this when he said "Whosoever shall not receive the kingdom as a little child, he shall not enter therein." Mark 10:15.

Open your eyes, try to see the world through a child's eyes. You will marvel at what you see.

Copyright 1986, Keister-Williams Advertising Services
P. O. Box 6005, Charlottesville, VA 22906

Scriptures Selected by The American Bible Society

Church Of God

CHURCH OF GOD
(7th DAY)
Deltona Community Center
Executive Room
Worship Service & Bible Study Saturday — 10:30 a.m.
Warren Randall, Pastor
(407) 574-6019

Episcopal

HOLY CROSS
401 Park Ave.
Rev. Frederick E. Hunn — Rector
Rev. William Hunt
Sat. Eucharist — 7:30 a.m.
Choral Eucharist — 10:30 a.m.
Christian Education — 9:15 a.m.

ST. PETERS EPISCOPAL CHURCH
Rhinehart Road
Lake Mary, Fla.
Rev. Robert M. Anderson — Vicar
Adult Bible Classes And Children's Sunday School 9:00 a.m.
Morning Worship Service 10:00 a.m.

Inter-Denominational

FAMILY CHURCH CHRISTIAN CENTER
1544 Seminole Blvd., Casselberry
Phone 699-4773
Co-Pastors — B. Frank Brown, Earl A. Keller
Sunday — 10:30 a.m.
Wednesday — 7:00 p.m.

Congregational

CONGREGATIONAL CHRISTIAN CHURCH (UCC)
2601 S. Park Ave.
322-4504
Rev. Willis C. Patton — Minister
Home Phone — 323-1392
Church School — 9:30-10:30 a.m.
Worship — 11:00 a.m.
Fellowship Luncheon 6:30 p.m., every 2nd Wednesday.
Every last Saturday, 8:00 a.m. Men's Club Breakfast.

Non-Denominational

ALTAMONTE COMMUNITY CHURCH
(Congregational, Christian, Evangelical, Reformed
Rev. Wayne E. Smith — Pastor
825 E. Altamonte Springs Dr.
(SR 436 & Forest Ave.)
Worship (1805 Chapel) — 8:30 a.m.
Adult Forum — 9:30-10:25 a.m.
Worship and Sunday School — 10:30 a.m.
Nursery Provided
Church Secretary 339-5390

Lutheran

LUTHERAN CHURCH OF THE REDEEMER
"The Lutheran Hour" and TV "This Is The Life"
2525 Oak Ave.
Rev. Elmer A. Beutcher — Pastor
Sunday School — 9:15 a.m.
Worship Service — 10:30 a.m.
Kindergarten and Nursery

GOOD SHEPHERD LUTHERAN CHURCH
2917 Orlando Dr. 17-92
(Lutheran Church In America)
Phone 323-7312
Rev. Don Coy — Pastor
Sunday School — 8:45 a.m.
Worship — 10:00 a.m.
Bible Study Wednesday — 7:30 p.m.
Bible Study Thursday — 11:00 a.m.
Choir Practice — 8:45 a.m.
Nursery Provided

HOLY CROSS LUTHERAN CHURCH OF LAKE MARY
760 Sun Drive
Lake Mary
Paul Beyer — Pastor
Sun. Worship Service 8 & 10:30 a.m.
Sunday School & Adult Bible Class — 9:15 a.m.
For Information Call 322-2552
Or 321-7797

LORD OF LIFE LUTHERAN CHURCH
395 Tuskawilla Rd., Winter Springs
Phone 365-6363
Frank Ludvicka — Pastor
Sunday School — 9:00 a.m.
Fellowship — 10:00 a.m.
Worship Service — 10:30 a.m.
Prayer & Praise — 5:30 p.m.

Methodist

GRACE UNITED METHODIST CHURCH
499 N. Country Club Rd.
Lake Mary
William J. Beyer — Pastor
Sunday School — 9:30 a.m.
Worship — 10:45 a.m.
Youth Fellowship — 4:30 p.m.
Tuesday Bible Study — 10:00 a.m.
Nursery provided for all services.

TRINITY UNITED METHODIST CHURCH
520 South Sanford Avenue
Dr. J. Otis Ervin — Pastor
Church School — 9:30 a.m.
Worship Service — 11:00 a.m.

JOIN THESE SPONSORS AND HELP KEEP THIS DIRECTORY AVAILABLE
$6.00 PER WEEK
CALL 322-2611

Methodist

COMMUNITY UNITED METHODIST CHURCH
Hwy. 17-92 at Piney Ridge Rd.
Casselberry
Rev. David L. Brasselton — Pastor
Rev. John Teigenhorst, Jr. — Associate Pastor
Morning Worship — 8:30-11 a.m.
Church School — 9:45 a.m.
Services with classes for all ages
Fellowship Coffee between services
UMYF — 5:00 p.m.
Evening Worship — 7:00 p.m.
Wednesday Dinner — 6:00 p.m.
Wed. Bible Study — 7:00 p.m.

FIRST UNITED METHODIST CHURCH
419 Park Ave.
322-4371
Wilson S. McLeod — Pastor
Timothy T. Hoze — Associate Pastor
David B. McGhee — Director of Music/Organist
Morning Worship — 8:30 & 11:00 a.m.
Sunday School — 9:45 a.m.
Youth Fellowship — 5:00 p.m.
Women's General Meeting 1st Monday — Call For Time
Men's Prayer Breakfast 1st Thursday — 6:30 a.m.
Men's Fellowship 3rd Thursday — 6:30 p.m.
Nursery Provided For All Services

PAOLA WESLEYAN CHURCH
5650 Wayside Dr.
Sanford, Fl. 32771
L. Dean Fetzer — Pastor
Phone 305-323-0366
Sunday School — 9:45 a.m.
Morning Worship — 10:45 a.m.
Children Service — 6:30 p.m.
Evening Service — 7:00 p.m.
Everyone Welcome
7:30 p.m. Wednesday Prayer & Praise Service

Nazarene

FIRST CHURCH OF THE NAZARENE
2501 Sanford Ave.
John J. Sistek — Pastor
Sunday School — 9:45 a.m.
Morning Worship — 10:45 a.m.
Youth Hour — 6:00 p.m.
Evangelist Service — 6:00 p.m.
Mid-week Service (Wed.) — 7:00 p.m.
Nursery Provided for all Services

Presbyterian

FIRST PRESBYTERIAN CHURCH
Oak Ave. & 3rd Street
Pastor
Rev. G. Richard Denniston
Int. Assoc. Pastor
Rev. Graham W. Hardy
Phone 322-2642
Morning Worship — 8:30 a.m.
Church School — 9:45 a.m.
Morning Worship — 11:00 a.m.
Nursery
Mid-Week Worship Service 7:00 p.m.

FIRST PRESBYTERIAN CHURCH OF LAKE MARY
Wilbur Ave., Lake Mary
Rev. A.F. Stevens — Pastor
Rev. John Jackson — Associate Pastor
Church Prayer Meeting — 9:15 a.m.
Church School — 9:45 a.m.
Morning Worship — 11:00 a.m.
Youth Group — 6:00 p.m.
Wed. Choir Practice — 7:30 p.m.
Thurs. Youth Choir — 7:00 p.m.

UPSALA PRESBYTERIAN
W. 25th & Upsala Rd. Sanford
Rev. Darwin Shoo — Pastor
Sunday School — 9 a.m.
Church Service — 10 a.m.
Bible Study Tues. 9 a.m. & 7:30 p.m.

MARKHAM WOODS PRESBYTERIAN CHURCH
5210 Markham Woods Road
Lake Mary — Phone 323-4190
Dr. Don T. De Bevoise — Pastor
Sunday School All Ages — 9:15 a.m.
Church — 10:30 a.m.
Nursery Provided
Youth Group Sunday — 7:00 p.m.
Pastor's Bible Study Sunday — 7:00 p.m.
WOC — 9:45 a.m. First Tuesday of the month and Evening 7:30 2nd Tuesday of the month.
Monthly Family Night Supper

United Church Of Christ

CHRISTIAN FELLOWSHIP
(Congregational Christian Evangelical Reformed)
Rev. Donald Sheehy, Pastor
Lake Mary Community Bld.
260 N. Country Club Rd.
Lake Mary
Church School — 11:00 a.m.
Worship Celebration — 10:00
Nursery Provided
Fellowship Time — 11:00
United Church Office
211 E. Welbourne
Winter Park, Florida
628-0686 — 323-3119

The Following Sponsors Make This Church Notice And Directory Page Possible

HARRELL & BEVERLY TRANSMISSION
David Beverly and Staff

THE McKIBBIN AGENCY
Insurance

OSBORN'S BOOK AND BIBLE STORE
2599 Sanford Ave.

SMITTY'S MOWERS
Behind Shell Station 25th & Park
Family Owned Business

WILSON-EICHELBERGER MORTUARY
Eunice Wilson and Staff

GREGORY LUMBER TRUE VALUE HARDWARE
500 Maple Ave., Sanford

WINN-DIXIE STORES
and Employees

KNIGHT'S SHOE STORE
Downtown Sanford
Don Knight and Staff

PUBLIX MARKETS
and Employees

STENSTROM REALTY
Herb Stenstrom and Staff

SEMINOLE COUNTY AREA CHURCH DIRECTORY

ASSEMBLY OF GOD
Freedom Assembly of God, 1515 W. 5th St., Sanford.
New Life Assembly, 100 Kensel Road

BAPTIST
Antioch Baptist Church, Oviedo
Calvary Baptist Church, Crystal Lake & 3rd, Lake Mary
Casselberry Baptist Church, 770 Seminole Blvd.
Central Baptist Church, 1311 Oak Ave.
Chuluota First Baptist
Clearwater Missionary Baptist Church, Southwest Rd.
Countryside Baptist Church, Country Club Road, Lake Mary
Victory Baptist Church, Old Orlando Rd. at Hester Ave.
First Baptist Church, 519 Park Ave.
First Baptist Church of Altamonte Springs, Rt. 436, Altamonte Springs
First Baptist Church of Forest City
First Baptist Church of Geneva
First Baptist Church, Markham Woods
Lakeview Baptist Church, 126 Lakeview Ave. W., Lake Mary
First Baptist Church of Lake Monroe
First Baptist Church of Longwood, 801 East SR 434
First Baptist Church of Oviedo
First Baptist Church of Santanda Springs
First Baptist Church of Winter Springs, 290 Bahama Rd.
First Shiloh Missionary Baptist Church, 1101 W. 13th St.
Forest Baptist Church of Osteen
Fountain Head Baptist Church, Oviedo
Jordan Missionary Baptist Church, 920 Upsala Rd.
Northside Baptist Church, Chuluota
Missionary Baptist Church, North Rd., Enterprise
Macedonia Mission Baptist Church, Oak Hill Rd., Osteen
Morning Glory Baptist Church, Geneva Hwy.
Mt. Moriah Primitive Baptist, 1101 Locust Ave., Sanford
Mt. Olive Missionary Baptist Church, Sanford Springs Rd., Longwood
Mt. Sinai Missionary Baptist Church, 1000 Jerry Ave.
Mt. Zion Missionary Baptist, Sipes Ave.
New Bethel Missionary Church, 9th St. & Hickory Ave.
Independence Baptist Mbs. Civic League Bldg., Longwood
Hope Baptist Church, Forest City Community Center, Forest City
New Mt. Calvary Missionary Baptist, 1100 W. 12th St.
New Salem Primitive Baptist Church, 1000 W. 12th St.
New Testament Baptist Church, Gridley Inn, North Longwood
New Mt. Zion Baptist Church, 1720 Poor Ave.
New Life Fellowship, 4001 E. Lake Drive, Casselberry, Fl. 32708
Westview Baptist Church, 4100 Park Road (46A)
People's Baptist Chapel, 1201 W. First Street, Sanford
Pinecrest Baptist Church, 119. W. Airport Blvd.
Praise Lake Baptist, Ridge Rd., Fern Park
Progress Missionary Baptist Church, Midway
Second Shiloh Missionary Baptist Church West Sanford
Shiloh Baptist Church, 250 Overbrook Dr., Casselberry
Oakland Baptist Church, 2636 Palmetto
St. James Missionary Baptist Church, St. Rd. 415, Osteen
St. Luke Missionary Baptist Church of Cameron City, Inc.
St. Paul Baptist Church, 813 Pine Ave.
St. Matthews Baptist Church, Cameron City
Springfield Missionary Baptist, 12th & Cedar
St. John's Missionary Baptist Church, 930 Cypress St.
Temple Baptist Church, Palm Springs Rd. Altamonte Springs
Williams Chapel Missionary Baptist Church, Mark & William St. Altamonte Springs
Zion Hope Baptist Church, 712 Orange Ave.

CATHOLIC
Church of the Holy Family, Lake Mary
All Souls Catholic Church, 902 Oak Ave., Sanford
St. Ann's Catholic Church, Dogwood Trail, DeBary
St. Augustine Catholic Church, Sunset Dr., near Dutton Rd., Casselberry
St. Mary Magdalene Catholic Church, Maitland Ave., Altamonte Springs
Our Lady of the Lakes Catholic Church, 1310 Macintosh, Deltona

CHRISTIAN
First Christian Church, 1607 S. Sanford Ave.
First Christian Church of Longwood, 1000 E.E. Williamson Rd., Longwood
Grace Christian Church, Meeting at Seminole YMCA, 665 Longwood-Lake Mary Rd., Lake Mary
Sanford Christian Church, 137 W. Airport Blvd.
Northside Christian Church, Florida Avenue Dr., Maitland
Lakeview Christian Church, Bear Lake Rd., at Jackson
South Seminole Christian Church, 300 W. SR 434, Oviedo

CHRISTIAN SCIENCE
First Church of Christ Scientist, 975 Markham Woods Rd., Longwood, Florida

CHURCH OF CHRIST
Church of Christ, 1512 S. Park Ave.
Church of Christ of Lake Ellen, U.S. 17-92, N. Casselberry
South Seminole Church of Christ, 5410 Lake Howell Rd.
Church of Christ, 600 Palm Springs Dr., Altamonte Spgs.
Church of Christ, Geneva
Church of Christ, Longwood
Church of Christ, W. 17th St.
Northside Church of Christ, Fla. Avenue Dr., Maitland

CHURCH OF GOD
Church of God, 503 Hickory
Church of God, 807 W. 22nd St.
Church of God, Oviedo
Church of God Midway, Lake Monroe
Church of God Mission, Enterprise
Church of God, 1402 W. 10th St.
Church of God in Christ, Oviedo
Church of God of Prophecy, 2509 S. Elm Ave.
Church of God of Prophecy, 1706 S. Persimmon Ave.
Church of God (7th Day), Deltona Community Center, Deltona (Exec. Room)
Bethel Church of God, 1700 W. 13th St., Sanford
True Church of God, 2700 Highwood Ave., Sanford

EASTERN ORTHODOX
Eastern Orthodox Church, St. George, 650 Sherwood Ct., Altamonte Springs
Eastern Orthodox Church, St. Stephen's of U.E.O., 610 South St., Fern Park
Eastern Orthodox Church, St. John Chrysostom Chapel, U.S. Hwy. 17-92, Fern Park

CONGREGATIONAL
Congregational Christian Church, 2601 S. Park Ave., Sanford

EPISCOPAL
Episcopal Church of the New Covenant, 875 Tuskawilla Road, Winter Springs
The Church of the Good Shepherd, Maitland, 331 Lake Ave.
All Saints Episcopal Church, E. DeBary Ave., Enterprise
Christ Episcopal Church, Longwood
Holy Cross Episcopal, Park Ave., at 6th St., Sanford
St. Richard's Church, 6151 Lake Howell Rd., Winter Park
St. Peters Episcopal, Rhinehart Road

JEWISH
Beth Am Synagogue meeting at Interlake Mall, Altamonte Springs
Temple Shalom, 1701 Edgewood Blvd., Deltona

LUTHERAN
Ascension Lutheran Church, Overbrook Dr., Casselberry
Good Shepherd United Lutheran, 2917 S. Orlando Dr.
Lord Of Life Lutheran Church, 395 Tuskawilla Rd., Winter Springs
Lutheran Church of Providence, Deltona
Lutheran Church of the Redeemer, 103 W. 25th Place
Messiah Lutheran Church, Golden Days Dr. & Hwy 17-92, Casselberry
St. Luke's Lutheran Church, Rt. 426, Slavia
St. Stephen Lutheran Church, 634 just West of I-4, Longwood
Holy Cross Lutheran Church of Lake Mary, 760 Sun Drive, Lake Mary

METHODIST
Barnett United Memorial Church, E. DeBary Ave., Enterprise
Bear Lake United Methodist Church
Bethel A.M.E. Church, Cameron City
Casselberry Community United Methodist Church, Hwy. 17-92, Piney Ridge Rd., Casselberry
Christ United Methodist Church, Tuttle Dr., Sanford Estates
DeBary Community Methodist Church, W. Highbanks Rd., DeBary
First United Methodist Church, 419 Park Ave.
First Methodist Church of Oviedo
Free Methodist Church, 500 W. 6th St.
First United Methodist Church of Geneva, Geneva
Geneva Methodist Church, Geneva
Grace United Methodist Church, 499 N. Country Club Rd., Lake Mary
Grant Chapel A.M.E. Church, Oviedo
Galgrove Methodist Church, Oviedo
Osteen Methodist Church
Paola Wesleyan Methodist, 5650 Wayside Drive, Sanford, Fla.
St. James A.M.E. 9th at Cypress
St. Luke M.B. Church of Cameron City, Inc., Bernadi off S.R. 46 E.
St. Mary's A.M.E. Church, St. Rt. 415, Osteen
St. Paul's Methodist Church, Osteen Rd., Enterprise
Stafford Memorial Church, S. DeBary
Timbrook United Methodist Church, SR 434 and I-4, Longwood
Osteen United Methodist Church, Cor. of Carpenter & Harvey St., Osteen

NAZARENE
First Church of the Nazarene, 2501 Sanford Ave.
Geneva Church of the Nazarene, S.R. 46, Geneva
Lake Mary Church of the Nazarene, 171 E. Crystal Lake Ave., Lake Mary
Markham Woods Church of the Nazarene, SR 46, 3½ Miles W. of I-4 at the Wekiva River
Longwood Church of the Nazarene, Warren & Jessup Ave., Longwood

PRESBYTERIAN
Deltona Presbyterian Church, Maitland Blvd. & Acacia Ave., Deltona
First Presbyterian Church Of Lake Mary
First Presbyterian Church Oak Ave. & 3rd St.
First Presbyterian Church of DeBary, E. Highland
St. Andrews Presbyterian Church, 9013 Bear Lake Rd.
St. Mark's Presbyterian Church, 1021 Palm Springs Rd., Altamonte Springs
Tuscawilla Presbyterian Church, 3600 West State Rd. 434, Oviedo, Fla.
Upsala Community Presbyterian Church, Upsala Rd.
Westminster Presbyterian Church, Red Bug Rd., Casselberry

SEVENTH DAY ADVENTIST
Forest Lake Seventh Day Adventist Church, Hwy. 436, Forest City
Seventh Day Adventist Church, Maitland Ave., Altamonte Spgs.
Sanford Seventh Day Adventist Church, 7th & Elm
Winter Springs Seventh Day Adventist Church, 50 S. Moss Rd.
Mars Hill Seventh Day Adventist Church, 801 E. 2nd St., Sanford

OTHER CHURCHES
Praise and Power Church, 111 W. Wilbur Ave., Lake Mary
Allen's A.M.E. Church, Olive & 12th
All Faith Chapel, Camp Seminole, Wekiva Park Rd.
Neighborhood Alliance Church, 301 Markham Woods Road, Longwood, Florida
Beardall Avenue Holiness Chapel, Beardall Ave.
Chuluota Community Church
Church of Jesus Christ of Latter Day Saints, 2315 Park Ave.
Lake Monroe Chapel, Orange Blvd., Lake Monroe
Kingdom Hall of Jehovah's Witnesses, Lake Monroe Unit, 1562 W. Third Street
First Born Church of the Living God, Midway
First Church of Christ, Scientist, Edgewood Blvd. and Venus St., Deltona
Pentecostal Open Bible Tabernacle, Edgewood Ave., Off 25th opposite Seminole High School
First Pentecostal Church of Longwood
First Pentecostal Church of Sanford
Full Gospel Church of God in Christ, 1824 Ivey Ave., Sanford
Full Gospel Tabernacle, 2724 Country Club
Mt. Olive Holiness Church, Oak Hill Rd., Osteen
Sanford Alliance Church, 1401 S. Park Ave.
Sanford Bible Church, 2400 Sanford Ave.
Triumph, The Church of the New Age 1006 W. 6th St.
The Salvation Army, 700 W. 24th St.
Rolling Hills Mormon Church, SR 434, Longwood
United Church of Christ, Altamonte Community Chapel, Altamonte Springs
Holy Trinity Church of God in Christ, 1014 Magnolia Ave.
The Full Gospel Church of Our Lord Jesus Christ, Washington St., Cameron City
Winter Springs Community Evangelical Congregational, 210 Moss Rd., Winter Springs
Grace Bible Church, 2644 S. Sanford, Ave.
Family Church Christian Center, 1544 Seminole Blvd., Casselberry

Religion

IN BRIEF

Family-Life Conference set

KISSIMMEE — The Alliance Church, 1485 Mill Slough Rd., Kissimmee, has scheduled a Family-Life Conference Oct. 23-30. The conference begins with a Welcome Night reception for Dr. Bill Weston, the convention speaker.

For more information, call 846-1959.

Temple Shalom meetings set

DELTONA — Temple Shalom, 1785 Elkcam Blvd., Deltona, announced that the regular meeting of the Temple's sisterhood will be Oct. 19, at 10 a.m.

During the meeting, Ruth Goldberg will give make-up lessons. All those who wish to participate should bring their own make up.

The temple Brotherhood will meet Oct. 10 at 11 a.m. The speaker will be Dr. Accardi who will discuss generic and over the counter drugs.

Country Fair Brunch scheduled

MAITLAND — The Christian Woman's Club of Altamonte-Maitland will be sponsoring a Country Fair Brunch Oct. 13 from 9:30 a.m. to 11:30 a.m.

There will be a country fair and harvest table, music by Tom Drick, and a speech by Natalie Howell.

The cost is $6. For reservations, call 679-5237.

Concert, classes scheduled

ORLANDO — Unity Church of Christianity, 6409 Pope Rd., Orlando, will be sponsoring a concert by Karl Anthony Oct. 16 at 7:30 p.m. Profits from the concert will go to Camp Challenge, a camp for the handicapped in Lake County.

The church also offers a weekly yoga class Tuesdays at 7 p.m.

They also offer an art class Wednesdays at 10 a.m.

For more information, call 295-9181.

Lots of fun to be had at Funfest

CASSELBERRY — The Westminster Presbyterian Church, 2641 Red Bug Lake Rd., Casselberry, will be sponsoring a Funfest Oct. 15 from 9 a.m. to dusk.

There will be balloon rides, games with prizes, baked desserts, Spanish edibles, and a flea market.

Funds will go to the church building fund. For more information, call 699-9384.

Full weekend of events at Fall Festival

GOLDENROD — Sts. Peter and Paul Church, Howell Branch Rd., Goldenrod, will be sponsoring a Fall Festival Oct. 13 through 16.

Thursday's events will begin at 6:30 p.m. with midway rides all evening for $5. The flea market opens Thursday as well.

Friday's events begin at 6 p.m. On Saturday and Sunday, the show begins at noon. There will be bingo games, auctions, and raffles as well as the usual festival festivities.

For more information, call the church at 657-6114, or Niel Galone at 365-7636.

All Souls school board elects officers

SANFORD — The newly appointed school board of All Souls Catholic Church, 902 Oak Ave. S., met for the first time Sept. 19.

These officers were elected: Doug Huth, president; Pat Kisz, vice-president; and Joella Singleton, secretary. Other board members are Mike Fordham, Viola Frank, Cathy Harrison, Hank Kronenberger, Richard Liegering, Victor McCallum, James Quinn, Jack Schirard, and Bettye Smith.

The next meeting will be Oct. 17 at 8 p.m.

Two community center seminars set

MAITLAND — The Jewish Community Center, 851 Maitland Ave. N., Maitland, will feature a seminar Nov. 15 with Dr. Martin Lazoritz, director of West Lake Hospital.

There will also be a seminar Oct. 12 featuring Terry Langford, director of experiential therapy at Laurel Oaks Hospital, at 7 p.m. Langford will speak on building family strengths.

Open house at the Rescue Mission

ORLANDO — The Orlando Union Rescue Mission, 410 Central Blvd. W., Orlando, will be sponsoring an open house Nov. 20 at 1 p.m. at 1525 Washington St. W., Orlando. For more information, call 422-4855.

Card to give concert in Orlando

ORLANDO — The First Presbyterian Church in Orlando is featuring a concert by Michael Card Oct. 7 at 8 p.m. Tickets will be $5 in advance, $7 at the door. Tickets can be had at Christian Bookstores.

Service scheduled for public servants

OVIEDO — The Tuscawilla United Church of Christ, 1168 Baltic Lane, Winter Springs, will be offering a service for all public servants in the Oviedo High School Library Oct. 16 at 10:30 a.m.

The service will give thanks to all those who help the public, and all those who do so are welcome to attend.

Helpline training course offered

WINTER PARK — The Central Florida Helpline will be offering a training course beginning Oct. 10 at the Beardall Senior Center. The course will cover a variety of topics, including listening skills, caring confrontation, and and the basic skills of counseling.

For more information, call 740-7408.

Female bishop complicates ecumenism

Catholic, Episcopal differences may block road to Christian unity

By DAVID E. ANDERSON
UPI Religion Writer

At the end of September, the Vatican issued a 119-page letter from Pope John Paul II once again affirming the Roman Catholic Church's opposition to women in the priesthood.

Just a week before, however, the Episcopal Diocese of Massachusetts voted to elevate the Rev. Barbara Harris to be a suffragan bishop of the church.

The two events — and the sharply different approaches they represent with regard to women's role in the priestly life of the Christian church — highlight what may prove to be the toughest obstacle on the road to Christian unity.

John Paul's letter, "On the Dignity of Women," was issued to mark the formal closing of the Marian Year, a year-long observance celebrating Mary, the mother of Jesus.

While not specifically dealing with the role of women in the church, John Paul rules out women's ordination by noting that Christ called only males to be his apostles.

This view of the ministry has largely been rejected in Protestant churches, including major elements of the worldwide Anglican communion, of which the Episcopal Church forms a part, as historically conditioned by the times in which Jesus lived.

In recent years most mainline Protestant churches have moved to more fully incorporate women into the life fo the church, including the episcopacy. The United Methodist Church has had and continues to have a growing number of women bishops and women have been candidates for the episcopacy in the Evangelical Lutheran Church in America.

Both the Roman Catholic and Orthodox churches, however, have remained adamantly opposed to women's ordination, and since 1976, when the Episcopal Church voted to permit the ordination of women to the priesthood, have warned the issue threatens the ecumenical quest for church unity.

Just days before the Massachusetts vote, Archbishop J. Francis Stafford of the Roman Catholic Diocese of Denver, warned such an act would hinder the process of reconciliation between the two bodies.

"It would increase our difficulties in an unlimited way, since in churches that hold the threefold ministry of bishop, presbyters (pastors or priests) and deacons, it is bishops who ordain all others," Stafford said.

What Stafford means is that those priests or deacons ordained by a woman bishop generally would be considered invalid ordinations, thus complicating the drive to mutual recognition of ministries that has been a central part of the modern church unity movement.

Pope John Paul II

Rock of Ages

St. John's Metropolitan Baptist Church, 920 Cypress Ave., Sanford, will observe their 93rd anniversary on Sunday, Oct. 11 at 11 a.m. The morning message will be delivered by Rev. Doris Andrews of Mt. Dora. Special guests, district two IBPO Elks of the World, will observe their annual District Memorial Services of Deceased Members of the Lodges and Temples of Elks. On Sunday, Oct. 16 at 3 p.m. the Rev. Bobby Player of the New Mt. Calvary Missionary Baptist Church will deliver the anniversary message with the music of the Choirs of Calvary.

Teenager charged as adult in synagogue attack

United Press International

NEW YORK — A 15-year-old boy, whose family has received death threats since an arson and spray paint attack desecrated a Brooklyn synagogue, has been arrested and charged as an adult in the case.

The assault on the small synagogue during the most holy week of the Jewish calendar destroyed six Torahs and covered walls with anti-Semitic graffiti, causing shock and outrage throughout the community.

The frightened teenager, Louis Franceschi, who lives with his father in Staten Island, fought back tears Monday as he stood handcuffed and surrounded by half a dozen police officers before state Supreme Court Justice Richard Goldberg in Brooklyn.

He was arrested that morning at Family Court when he showed up for a hearing on juvenile charges connected with the September 16th fire that heavily damaged Congregation Rabbinical Institute Sharal Torah in the Midwood section.

> "He and his family have received a number of threats through the mail and telephone calls."
>
> -Howard Weiswasser, teenager's lawyer

When Assistant District Attorney Paul Demartini asked that bail be set at $25,000 for Franceschi, the teenager's lawyer, Howard Weiswasser said there was "no attempt to keep him away from the judicial system."

"He and his family have received a number of threats through the mails and telephone calls," said Weiswasser.

Outside the courtroom, the boy's grandmother, Rose DeSaltore, told reporters the boy was scared and showed them a copy of the first death threat he received.

The handprinted, one-page letter read in part, "So you think you are a big man by what you did huh (sic) Well, let me tell you something your family is being watched and so are you. Your house will be firebombed or yourself or your family will be attack at any moment." It was signed, "Beware, J.D.L. Midwood Chapt" (sic).

In arguing against bail, Weiswasser noted, "The media and District Attorney (Elizabeth) Holtzman are making much ado about the fact that this was a synagogue. Yes, this is serious. However, the defendant must be presumed innocent."

An hour before Franceschi appeared in court wearing a dark blue shirt and gray double-breasted suit, Holtzman held a press conference announcing his indictment.

When she was asked about the youth's motives, Holtzman replied, "I can't speculate about his motives. What's deep in his heart is not what the grand jury returned an indictment on."

She said the crime was "a desecration of a synagogue, a desecration of Torah, a desecration of holy books. It is a crime that reflects serious anti-Semitism."

Franceschi, who is charged with burglary in the second degree, arson in the third degree, criminal mischief, reckless endangerment, petit larceny and criminal possession of stolen property, could be sentenced from 2 1/3 to 7 years in jail if convicted.

Judge Goldberg, noting the boy's mother lives in Puerto Rico and that he shuttles between his grandmother's Brooklyn home and his father's residence, set bail at $10,000.

Storytellers strike a religious chord

RELIGION

GEORGE PLAGENZ

The storyteller: An American Bible translator on a south Pacific island was getting along fine with his work until he came to John 3:16. There was nothing in the native dialect that could express the idea of "believe in him."

Then on a day when he was walking through one of the villages he saw a man lying in a hammock that was suspended between two trees in his yard.

Suddenly there flashed into the translator's mind the very word he wanted. He returned to his hut and completed his translation of the passage. If you were to put it back into English from the island dialect it would read, "For God so loved the world that he gave his only-begotten son that whosoever rests all his weight on him shall not perish but have everlasting life."

Of suffering and love: Religion has always wrestled with the problem of reconciling the suffering in the world with a loving God. A Hasidic story by Martin Buber would make it appear that for the person aware of God's love, the problem of suffering does not exist.

"Two men," says Buber, "approached a rabbi and put to him the following question: 'Our sages said that men should thank God for suffering just as much as for well-being and receive it with the same joy. Will you tell us how to understand this?'

"The rabbi replied, 'Go to the House of Study. There you will find Rabbi Zusya smoking his pipe. He will give you the explanation.'

"They went and put their question to Rabbi Zusya. He laughed. 'You certainly have not come to the right man!' he said. 'Better go to someone else for I have never experienced suffering.'

"But the two men knew that, from the day he was born to this day, Zusya's life had been filled with need and anguish. Then they understood what it meant to experience suffering with love."

Of love and marriage: In John Marquand's novel "The Late George Apley," about life in Back Bay Boston at the turn of the century, George gets a letter from his uncle Horatio before his wedding day.

"The great thing about marriage," Horatio tells George, "is not to think too much about it." Was Horatio right? Does it really help to keep asking yourself whether you're happily married, as we do today?

"At the time of George's marriage," says the narrator in the novel, "the breaking of marriage ties was beyond even faint consideration. Thus those concessions so necessary in the bond of matrimony were more readily arranged because, in a sense, they were inevitable."

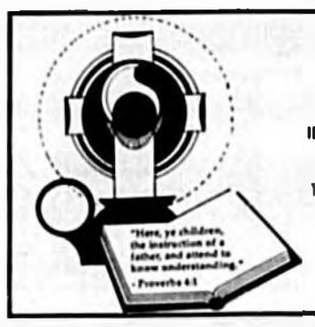

COURIOUS ABOUT THE CATHOLIC CHURCH?
ALL SOULS PARISH
Invites You To A Series Of
INQUIRY CLASSES BEGINNING TUESDAY
OCTOBER 11th IN THE SCHOOL
CONFERENCE ROOM.
The Morning Session is from 10-11:30
The Evening Session is from 7-8:30
REGISTER BY CALLING
322-3795
NO COST, NO OBLIGATION
GOD BLESS YOU!

ENJOY
GRAPEFRUIT
FROM FLORIDA

BLONDIE by Chic Young

BETTLE BAILEY by Mort Walker

THE BORN LOSER by Art Sansom

ARCHIE by Bob Montana

EEK & MEEK by Howie Schneider

ARLO AND JANIS by Jimmy Johnson

BUGS BUNNY by Warner Brothers

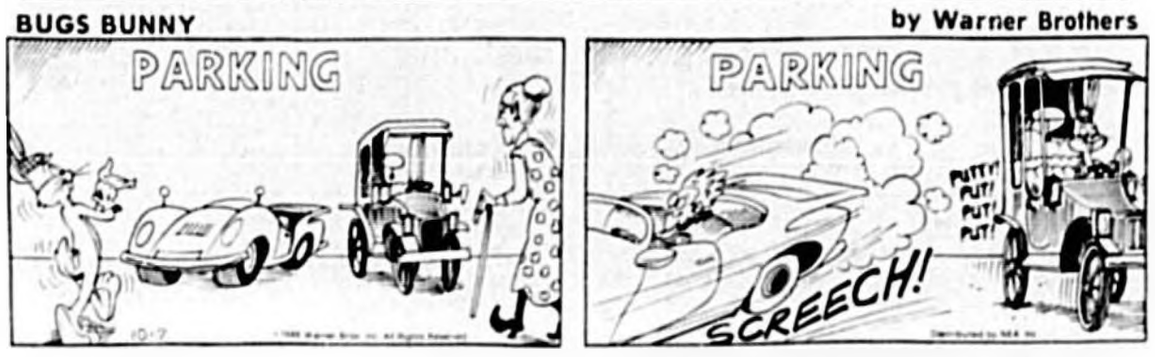

FRANK AND ERNEST by Bob Thaves

GARFIELD by Jim Davis

TUMBLEWEEDS by T.K. Ryan

Proper etiquette for infertility clinic

DEAR DR. GOTT: I have one in vitro baby and have started the process to become pregnant with our second. Recent, I went to the in vitro clinic to have some blood work done and took my son. The women in the waiting rom were surprised at his arrival, but I have a pretty good sense of humor and said, "Yep, this is what you get!" They laughed and asked a lot of questions. But the receptionist raked me over the coals, saying it was insensitive and inappropriate of me to bring a baby to an infertility clinic. What do you think?

DEAR READER: I think you should ask this question of the doctor who directs the clinic.

I can understand why some women, who have infertility problems, could be upset being face-to-face with a bouncing baby boy. Infertility is a difficult burden to bear and some women might view your behavior as insensitive.

On the other hand, I believe that your actions were entirely natural and normal. You appropriately injected some humor and humanness into a situation that was probably glum and scary. When someone is facing a tense and unfamiliar technical situation, it's often a relief to see that another person has successfully gone through the process. I am certain that many of the women in the waiting room were pleased to see living "proof" that in vitro fertilization works, and I'm sure that their questions to you relieved much of their apprehension.

When our son was a two-pound "preemie" in a new-born intensive care unit, we were not daunted by seeing mothers and older children who had survived the ordeal. They gave us hope and courage. Later, when we took Benjamin -- by then a strapping and healthy 8-year-old — back to the unit for a visit, we were able to give encouragement to the parents of new babies who were there. The circle was completed. It was a comfortable feeling.

Ask the fertility clinic director about whether your child's presence in the waiting room was a positive experience for the other women. I think that the receptionist reacted too quickly. However, I wouldn't presume to criticize whatever policy that particular clinic has. Check it out before your next visit.

(C) 1988, NEWSPAPER ENTERPRISE ASSN.

ACROSS

1 Hawaiian island
5 Actor Walsh
8 Deposit
11 Punctuation mark
12 Box-of-evils opener
14 Hatred
15 Continuing
16 Tennis equipment
17 Pails
19 Freshwater tortoise
21 ___ Beta Kappa
22 Exude
25 Brownish
28 Author Anais ___
29 Play unfairly
32 Be indignant at
34 Religious holiday
36 Push gently
37 Code dot
38 Staid
41 North Carolina college
43 Decimal unit
44 Looks at
48 Pilgrim settler
51 High note
52 Take prisoner
54 Wood measuring units
56 Irons
57 Constellation
58 Be sick
59 Superlative suffix
60 Genus of maples

DOWN

1 Computer accessory
2 Friendship
3 Baking pit
4 Poetic foot
5 Extended periods
6 Taller
7 Author of "Picnic"
8 Tainted
9 Vase
10 Follow close behind
11 Pine fruit
13 Inflict on (2 wds.)
18 ___ and downs
20 Exclamation of annoyance
23 Spirit
24 Grafted, in heraldry
26 Southwestern Indians
27 Portable lodge
29 Yield
30 Frozen rain
31 Witness's restraint
33 Goes to court
35 Quits work
39 Hate
40 Literary miscellany
42 Sundae topping
45 Macabre
46 Older
47 Impudence (sl.)
49 Artifice
50 College group
52 Acct.
53 Jackie's 2nd husband
55 Sea mammal

Answer to Previous Puzzle

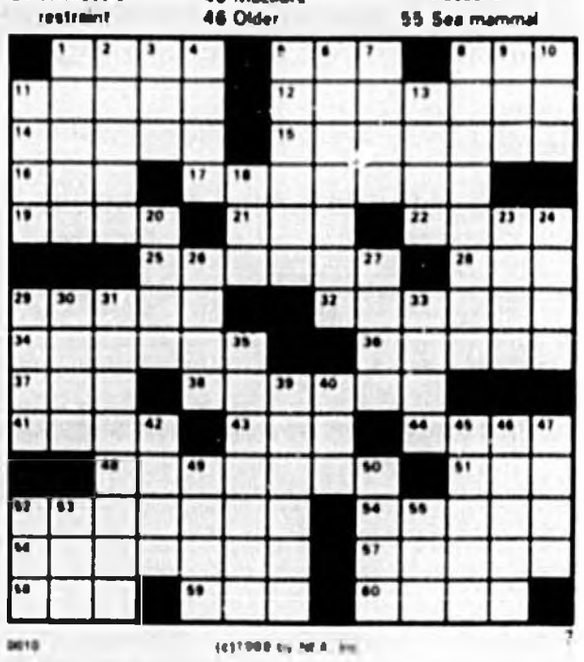

WIN AT BRIDGE

By James Jacoby

There's not much drama in holding an ironclad contract to 10 tricks when most of the tables in the room are allowing declarer to make an overtrick, but that apparently insignificant trick can mean a lot in a pairs tournament. Today's deal turned out well for the defenders not only because they held declarer to 10 tricks but also because a North-South game contract in no-trump would make at least 10 tricks for a better score. It was not difficult to defend four spades, requiring only a modicum of care and partnership cooperation.

When the nine of spades was led, declarer won the 10, played A-K of hearts and ruffed a heart. Now declarer led a low diamond back to his queen, East starting a high-low with the nine. West could hold up with the ace, but that would be the wrong play if East held a singleton nine. So West won and immediately returned a diamond. Declarer won dummy's jack and tried to cash the king, but East ruffed. So declarer lost a trick in every side-suit, just making four spades. I'll leave it to you readers to figure out how 11 tricks would be made if the opening lead had been ace and a club, and also how 10 tricks would easily be made in no-trump.

(C) 1988, NEWSPAPER ENTERPRISE ASSN.

NORTH
♠ K 2
♥ J 4
♦ K J 6 5 4
♣ 9 6 3 2

WEST
♠ 9 6
♥ 9 7 5
♦ A 7 3 2
♣ A J 5 4

EAST
♠ 8 7 4 3
♥ Q 10 8 2
♦ 9 8
♣ 10 8 7

SOUTH
♠ A Q J 10 5
♥ A K 6 3
♦ Q 10
♣ K Q

Vulnerable: Both
Dealer: South

West	North	East	South
			1 ♦
Pass	1 NT	Pass	3 ♥
Pass	3 ♦	Pass	4 ♦
Pass	Pass	Pass	

Opening lead ♦ 9

HOROSCOPE

What the day will bring...

By Bernice Bede Osol
YOUR BIRTHDAY
October 8, 1988

Substantial rewards could be in the offing in the year ahead if you're willing to pay the price. Take the long-range view of matters and don't expect something for nothing.

LIBRA (Sept. 23-Oct. 23) You might have a talent today for creating your own problems. In order to avoid unpleasantness, stop and think about the penalties associated with erratic behavior. Know where to look for romance and you'll find it. The Astro-Graph Matchmaker instantly reveals which signs are romantically perfect for you. Mail $2 to Matchmaker, c/o this newspaper, P.O. Box 91428, Cleveland, OH 44101-3428.

SCORPIO (Oct. 24-Nov. 22) Be especially prudent where finances are concerned today. Carefully analyze your expenditures so that you don't put good money in bad situations.

SAGITTARIUS (Nov. 23-Dec. 21) Usually you are a rather resilient person who bounces back quickly after setbacks. However, today you might retreat if things don't come your way after the first try.

CAPRICORN (Dec. 22-Jan. 19) Today it's not best to do anything against your better judgment. If you feel something isn't going to work out well, chances are you'll be right.

AQUARIUS (Jan. 20-Feb. 19) Try not to poke your nose in the confidential affairs of friends today and, by the same token, don't let them pry into yours. Complications could result in either instance.

PISCES (Feb. 20-March 20) Your usually reliable allies may be the ones who disappoint you the most today. To be on the safe side, count only on yourself and not upon others.

ARIES (March 21-April 19) Rather than work on a task you resent today, you might be better off temporarily setting it aside. You won't perform well if your heart isn't in it.

TAURUS (April 20-May 20) Guard against tendencies today to be possessive and demanding of those you love. You wouldn't like it if someone told you what you could or could not do.

GEMINI (May 21-June 20) Usually you're optimistic regarding the outcome of events that you personally direct. But today you might be unreasonably sure of yourself.

CANCER (June 21-July 22) Carefully guard what you say today, especially in dealings with co-workers. Criticism or caustic comments will not be taken lightly nor will they be readily forgiven.

LEO (July 23-Aug. 22) Although you'll try to be reasonably generous in your involvements with friends today, it is likely that you might be more of a taker than a giver.

VIRGO (Aug. 23-Sept. 22) Guard against inclinations to put your self-interests above others today. Being overly concerned about No. 1 will turn off people and give your detractors ammunition for gossip.

(C) 1988, NEWSPAPER ENTERPRISE ASSN.

PEANUTS by Charles M. Schulz

Legal Notices

CITY OF LONGWOOD, FLORIDA
NOTICE OF PUBLIC HEARING TO CONSIDER ADOPTION OF PROPOSED ORDINANCE

TO WHOM IT MAY CONCERN

NOTICE IS HEREBY GIVEN by the City of Longwood, Florida, that the City Commission will hold a public hearing to consider enactment of the following Ordinances:

ORDINANCE NO. 900

AN ORDINANCE OF THE CITY OF LONGWOOD, FLORIDA AMENDING CHAPTER 11 OF THE CITY CODE OF ORDINANCES ENTITLED FLOOD PREVENTION AND PROTECTION REVISING EXISTING CITY BUILDINGS AND LAND DEVELOPMENT REGULATIONS TO INSURE COMPLIANCE WITH THE REGULATIONS OF THE FEDERAL EMERGENCY MANAGEMENT AGENCY; ALSO PROVIDING FOR VIOLATION PENALTIES AND REMEDIES, CONFLICTS, SEVERABILITY AND EFFECTIVE DATE.

ORDINANCE NO. 909

AN ORDINANCE OF THE CITY OF LONGWOOD, FLORIDA, REQUIRING A COMPLIANCE PERMIT FOR ANY NON RESIDENTIAL USE SERVED BY AN ON SITE SEPTIC SYSTEM, REQUIRING SAID PERMIT FOR ANY NON RESIDENTIAL USE PRIOR TO A CHANGE IN USE OR INTENSITY, SETTING FORTH REQUIREMENTS FOR APPLICATIONS, FOR PROCESSING AND ISSUANCE OF SUCH PERMITS, PROVIDING FOR VIOLATIONS, PENALTIES, SEVERABILITY AND AN EFFECTIVE DATE.

Said Ordinances were placed on first reading on MON., OCT. 3, 1988, and the City Commission will consider same for final passage and adoption after the public hearing, which will be held in the City Hall, 175 W. Warren Avenue, Longwood, Florida, on MONDAY, the 17th day of OCTOBER, A.D., 1988, at 7:30 p.m., or as soon thereafter as possible. At the meeting interested parties may appear and be heard with respect to the proposed Ordinances. This hearing may be continued from time to time until final action is taken by the City Commission.

A copy of the proposed Ordinance is posted at the City Hall, Longwood, Florida, and copies are on file with the Clerk of the City and same may be inspected by the public.

A taped record of this meeting is made by the City for its convenience. This record may not constitute an adequate record for purposes of appeal from a decision made by the Commission with respect to the foregoing matter. Any person wishing to ensure that an adequate record of the proceedings is maintained for appellate purposes is advised to make the necessary arrangements at his or her own expense.

Date this 4th day of OCTOBER, A.D. 1988.

CITY OF LONGWOOD
DONALD L. TERRY
CITY CLERK

Publish: October 7, 1988
DEJ-14

IN THE CIRCUIT COURT OF THE EIGHTEENTH JUDICIAL CIRCUIT OF THE STATE OF FLORIDA, IN AND FOR SEMINOLE COUNTY, FLORIDA
CIVIL ACTION
Case No. 88-3110-CA-09-P

MOLTON, ALLEN & WILLIAMS, LTD., an Alabama Limited Partnership,
Plaintiff,
vs.
J. MARK FISHER, AS TRUSTEE UNDER LAND TRUST AGREEMENT 1986-1 DATED OCTOBER 9, 1986; JOHN W. FRIDAY, III; CANDY C. FRIDAY; BOARD OF COUNTY COMMISSIONERS OF SEMINOLE COUNTY, FLORIDA; LAMINATED CABINETS, INC.; and LINDA R. HOSMER,
Defendants.

NOTICE OF ACTION

TO: JOHN W. FRIDAY, III and CANDY C. FRIDAY, IF LIVING, AND THE UNKNOWN HEIRS, DEVISEES, GRANTEES, ASSIGNEES, LIENORS, CREDITORS, TRUSTEES OR OTHER CLAIMANTS CLAIMING BY, THROUGH, UNDER OR AGAINST JOHN W. FRIDAY, III and CANDY C. FRIDAY, IF THEY ARE DECEASED
Whose Residence is unknown
Whose last known mailing address is:
JOHN W. FRIDAY, III and CANDY C. FRIDAY 6617 Winding Hollow Wly, Springfield, VA 22152
AND
TO: LINDA R. HOSMER, now known as LINDA POULTON
Whose Residence is in the State of North Carolina
Whose last known mailing address is:
Post Office Box 544 Morganton, NC 28655

YOU ARE HEREBY NOTIFIED that an action to foreclose a mortgage on the following property in Seminole County, Florida:

Lot 52, ORANGE GROVE PARK UNIT TWO, a subdivision according to the plat thereof as recorded in Plat Book 29, Page 61, Public Records of Seminole County, Florida

has been filed against you and you are required to serve a copy of your written defenses, if any, to it on GARY A. GIBBONS, ESQUIRE, of Gibbons, Smith, Cohn & Arnett, P.A., Plaintiff's attorney, whose address is 501 East Kennedy Boulevard, Suite 906, Post Office Box 2177, Tampa, Florida 33601, on or before October 19, 1988, and file the original with the Clerk of this Court either before service on Plaintiff's attorney or immediately thereafter; otherwise a default will be entered against you for the relief demanded in the Complaint.

DATED this 14th day of September, 1988.
(SEAL)

DAVID N. BERRIEN
CLERK CIRCUIT COURT
By: Cecelia V. Ekern
Deputy Clerk

Publish: September 16, 23, 30 & October 7, 1988
DEI-141

CALL TOLL FREE
1-800-342-1821

Legal Notices

NOTICE TO THE PUBLIC

Notice is hereby given that the Board of Adjustment of the City of Sanford will hold a regular meeting on October 20, 1988, in the City Hall Commission Chambers at 11:30 a.m. in order to consider a request for variance in the Zoning Ordinance as it pertains to Lot Size variance requirements in an SR-1A district on:

Lot 99 Ramblewood PB 23 Pgs 7 & 8

Being more specifically described as located: 111 Winding Ridge

Planned use of the property is to erect an above ground pool.

B. L. Perkins, Chairman
Board of Adjustment

ADVICE TO THE PUBLIC: If a person decides to appeal a decision made with respect to any matter considered at the above meeting or hearing, he may need a verbatim record of the proceedings including the testimony and evidence, which record is not provided by the City of Sanford. (F.S. 286.0105)

Publish: October 7 & 23, 1988
DEJ-65

IN THE CIRCUIT COURT OF THE 18TH JUDICIAL CIRCUIT OF FLORIDA, IN AND FOR SEMINOLE COUNTY
CASE NO. 88-1580-CA-09-P
GENERAL JURISDICTION DIVISION

ALLIANCE MORTGAGE COMPANY,
PLAINTIFF,
—vs—
TERRY L. LEACH AND UNKNOWN SPOUSE, IF MARRIED; HARVEY F. DUNNINGTON AND STACIE L. DUNNINGTON, HIS WIFE; HIDDEN VILLAGE CONDOMINIUM ASSOCIATION INC.; UNKNOWN TENANT(S)
DEFENDANT(S)

NOTICE OF ACTION CONSTRUCTIVE SERVICE PROPERTY

TO: TERRY L. LEACH

Residence unknown, if living, including any unknown spouse of the said Defendants, if either has remarried and if either or both of said Defendants are dead, their respective unknown heirs, devisees, grantees, assignees, creditors, lienors, and trustees, and all other persons claiming by, through, under or against the named Defendant(s); and the aforementioned named Defendant(s) and such of the aforementioned unknown Defendants and such of the aforementioned unknown Defendants as may be infants, incompetents or otherwise not sui juris.

YOU ARE HEREBY NOTIFIED that an action has been commenced to foreclose a mortgage on the following real property, lying and being and situated in SEMINOLE County, Florida, more particularly described as follows:

CONDOMINIUM UNIT 44, BUILDING 3B, OF HIDDEN VILLAGE CONDOMINIUM ACCORDING TO THE DECLARATION OF CONDOMINIUM AS RECORDED ON MARCH 22, 1985 IN OFFICIAL RECORDS BOOK 1624, PAGES 1581 THROUGH 1707 AND AMENDED BY FIRST AMENDMENT THERETO RECORDED MAY 14, 1985 IN OFFICIAL RECORDS BOOK 1630, PAGES 1671 THROUGH 1681 AND AMENDED BY SECOND AMENDMENT THERETO RECORDED MAY 28, 1985 IN OFFICIAL RECORDS BOOK 1641, PAGE 2001 AND AMENDED BY AMENDMENT THERETO RECORDED JUNE 6, 1985 IN OFFICIAL RECORDS BOOK 1644, PAGES 1313 THROUGH 1321, OF THE PUBLIC RECORDS OF SEMINOLE COUNTY, FLORIDA, TOGETHER WITH ALL APPURTENANCES THERETO AND AN UNDIVIDED INTEREST IN THE COMMON ELEMENTS OF SAID CONDOMINIUM AS SET FORTH IN SAID DECLARATION.

more commonly known as 954 FIRST RIDGE COURT, UNIT #202, LAKE MARY, FLORIDA 32746.

This action has been filed against you and you are required to serve a copy of your written defenses, if any, to it on SHAPIRO & FISHMAN, Attorneys, whose address is 550 North Reo Street, Suite 301, Tampa, Florida, 33609-1013, on or before October 26, 1988 and file the original with the clerk of this Court either before service on Plaintiff's attorney or immediately thereafter; otherwise a default will be entered against you for the relief demanded in the Complaint.

WITNESS my hand and seal of this Court on the 20th day of September, 1988.
(SEAL)

DAVID N. BERRIEN
Circuit and County Courts
By: Cecelia V. Ekern
Deputy Clerk

Publish: September 23, 30, October 7 & 14, 1988
DEI-244

IN THE CIRCUIT COURT OF THE EIGHTEENTH JUDICIAL CIRCUIT, IN AND FOR SEMINOLE COUNTY, FLORIDA
CASE NO. 88-2551-CA-09-L
FLORIDA BAR NO. 0158067

SAN JACINTO SAVINGS ASSOCIATION, a Texas savings and loan association,
Plaintiff,
vs.
BONAIRE DEVELOPMENT COMPANY, INC., a Florida corporation,
Defendant.

NOTICE OF SALE PURSUANT TO CHAPTER 45

Notice is given that pursuant to a Summary Final Judgment dated September 26, 1988, in Case No. 88-2551-CA-09-L, in the Circuit Court of the Eighteenth Judicial Circuit, in and for Seminole County, Florida, in which SAN JACINTO SAVINGS ASSOCIATION is the Plaintiff and BONAIRE DEVELOPMENT COMPANY, INC. is the Defendant, the undersigned will sell to the highest and best bidder for cash at the West Front Door of the Seminole County Courthouse in Sanford, Florida, at 11:00 A.M. on November 1, 1988, the following described property as set forth in the Summary Final Judgment in Foreclosure:

A portion of Section 28, Township 21 South, Range 30 East, Seminole County, Florida, and being more particularly described as follows: Commence at the intersection of the Northerly right of way line of Lake Howell Lane with the Easterly right of way line of Lake Howell Boulevard (State Road Number 436, a 200 foot right of way as now established); run then North 88° 07' 41" East along said Northerly right of way line a distance of 778.95 feet to the Point of Beginning; from the Point of Beginning, thus described, return South 88° 07' 41" West, a distance of 778.95 feet to said point of commencement; run thence North 23° 54' 25" West along said Easterly right of way line of Lake Howell Boulevard a distance of 1120.00 feet to the centerline of Lake Howell Creek. Thence NE'ly along the meandered centerline of said creek as it presently exists (3/12/85) for the following courses, North 25° 16' 14" East, 78.85 feet; North 23° 41' 17" East, 62.55 feet; North 41° 41' 55" East, 62.05 feet; North 56° 08' 25" East, 49.47 feet; North 76° 14' 22" East 43.92 feet; North 69° 45' 38" East, 40.61 feet; North 32° 58' 52" West, 42.20 feet; North 30° 08' 47" West, 32.05 feet; North 07° 36' 22" West, 58.53 feet; North 09° 31' 48" East, 32.89 feet; North 35° 22' 43" East, 30.49 feet; North 40° 48' 26" East, 54.75 feet; North 35° 31' 13" East, 26.94 feet; North 10° 11' 19" East, 35.52 feet; North 10° 36' 08" East, 23.27 feet; North 09° 25' 18" East, 40.55 feet; North 56° 10' 15" East, 18.07 feet; North 01° 31' 50" East, 38.19 feet; North 08° 27' 47" East, 42.44 feet; North 77° 15' 44" East, 32.90 feet; South 78° 30' 47" East, 57.47 feet; North 30° 13' 45" East, 61.49 feet; North 71° 13' 59" East, 52.40 feet; North 58° 42' 04" East, 24.41 feet; South 23° 27' 19" East, 31.30 feet; North 68° 04' 08" East, 135.37 feet; North 63° 14' 55" East, 68.49 feet; South 82° 07' 22" East, 107.61 feet; North 29° 55' 00" East, 25.09 feet to the Westerly edge of Lake Howell, as it presently exists on this date, thence Southerly along Westerly edge of Lake Howell to a point that bears North 02° 37' 49" West, 739.0 feet ± from Point of Beginning, thence South 02° 07' 49" East, 739.0 feet ± to the Point of Beginning.

The sale will be conducted in accordance with the terms of the above referenced Judgment and all applicable provisions of Florida law.

Dated this 27th day of September, 1988.

Jane E. Jasewic
DEPUTY CLERK

Publish: September 30 & October 7, 1988
DEI-315

IN THE CIRCUIT COURT, EIGHTEENTH JUDICIAL CIRCUIT, IN AND FOR SEMINOLE COUNTY, FLORIDA
CASE NO. 88-2034-CA-09-L

ALLIANCE MORTGAGE COMPANY, a corporation organized and existing under the laws of the State of Florida,
Plaintiff,
vs.
BRAMAH SALICKRAM, JOAN SALICKRAM, any heirs, devisees, creditors, grantees, assignees, lienors, trustees or other unknown persons claiming by, through, under or against BRAMAH SALICKRAM and/or JOAN SALICKRAM,
Defendants.

NOTICE OF ACTION

TO: BRAMAH SALICKRAM
JOAN SALICKRAM
RESIDENCE: Unknown
LAST KNOWN MAILING ADDRESS
618 S. Lormann Circle
Longwood, Florida 32750
any heirs, devisees, creditors, grantees, assignees, lienors, trustees or other unknown persons, claiming by, through, under or against BRAMAH SALICKRAM and/or JOAN SALICKRAM
RESIDENCE: Unknown

YOU ARE NOTIFIED that an action to foreclose the mortgage encumbering the following property in Seminole County, Florida:

Lot 102, LONGDALE, according to the plat thereof as recorded in Plat Book 13, at page 44, of the public records of Seminole County, Florida. Together with: Range

has been filed by the Plaintiff against you and others in the above-entitled cause and you are required to serve a copy of your written defenses, if any, to it on Plaintiff's attorneys, SMITH & SIMMONS, 112 W. Adams Street, #1116, Jacksonville, Florida 32202-3844, on or before November 10, 1988, and file the original with the Clerk of this Court either before service on Plaintiff's attorney or immediately thereafter; otherwise, a default will be entered against you for the relief demanded in the complaint or petition.

WITNESS my hand and seal of this Court on this 5th day of October, 1988.
(Court Seal)

DAVID N. BERRIEN
Clerk of Circuit Court
By: Kelly McClain
Deputy Clerk

Publish: October 7, 14, 21 & 28, 1988
DEJ-71

Legal Notices

IN THE CIRCUIT COURT OF THE 18TH JUDICIAL CIRCUIT OF FLORIDA, IN AND FOR SEMINOLE COUNTY
CASE NO. 88-3130
GENERAL JURISDICTION DIVISION

CHASE HOME MORTGAGE CORPORATION,
PLAINTIFF,
—vs—
GARY A. CHAMBERS AND DEBRA A. CHAMBERS, HIS WIFE; GENERAL FINANCE CORPORATION OF FLORIDA; UNKNOWN TENANT(S)
DEFENDANT(S)

NOTICE OF ACTION CONSTRUCTIVE SERVICE PROPERTY

TO: DEBRA A. CHAMBERS

Residence unknown, if living, including any unknown spouse of the said Defendant, if either has remarried and if either or both of said Defendants are dead, their respective unknown heirs, devisees, grantees, assignees, creditors, lienors, and trustees, and all other persons claiming by, through, under or against the named Defendant(s); and the aforementioned named Defendant(s) and such of the aforementioned unknown Defendants and such of the aforementioned unknown Defendants as may be infants, incompetents or otherwise not sui juris.

YOU ARE HEREBY NOTIFIED that an action has been commenced to foreclose a mortgage on the following real property, lying and being and situated in SEMINOLE County, Florida, more particularly described as follows:

LOT 10, BLOCK E, CHARTER OAKS, UNIT ONE, ACCORDING TO THE PLAT THEREOF AS RECORDED IN PLAT BOOK 14, PAGE 83, OF THE PUBLIC RECORDS OF SEMINOLE COUNTY, FLORIDA.

more commonly known as 708 GREGORY COURT, ALTAMONTE SPRINGS, FLORIDA 32701.

This action has been filed against you and you are required to serve a copy of your written defenses, if any, to it on SHAPIRO & FISHMAN, Attorneys, whose address is 550 North Reo Street, Suite 301, Tampa, Florida, 33609-1013, on or before October 26, 1988 and file the original with the clerk of this Court either before service on Plaintiff's attorney or immediately there after; otherwise a default will be entered against you for the relief demanded in the Complaint.

WITNESS my hand and seal of this Court on the 21st day of September, 1988.
(SEAL)

DAVID N. BERRIEN
Circuit and County Courts
By: Cecelia V. Ekern
Deputy Clerk

Publish: September 23, 30, October 7 & 14, 1988
DEI-243

IN THE CIRCUIT COURT FOR SEMINOLE COUNTY, FLORIDA
PROBATE DIVISION
File Number 88-794-CP

IN RE: ESTATE OF DORTHA J. MIETZ,
Deceased.

NOTICE OF ADMINISTRATION

The administration of the estate of DORTHA J. MIETZ, deceased, File Number 88-794-CP, is pending in the Circuit Court for Seminole County, Florida, Probate Division, the address of which is Seminole County Courthouse, Sanford, Florida 32771. The names and addresses of the personal representative and the personal representative's attorney are set forth below.

All interested persons are required to file with this court, WITHIN THREE MONTHS OF TH FIRST PUBLICATION OF THIS NOTICE: (1) all claims against the estate and (2) any objection by an interested person on whom this notice was served that challenges the validity of the will, the qualifications of the personal representative, venue, or jurisdiction of the court.

ALL CLAIMS AND OBJECTIONS NOT SO FILED WILL BE FOREVER BARRED.

Publication of this Notice has begun on October 7, 1988.

Personal Representative:
/s/ DONALD T. MIETZ
1780 Lake Markham Road
Sanford, Florida 32771

Attorney for Personal Representative:
/s/ ROBERT K. McINTOSH, ESQUIRE —of— STENSTROM, McINTOSH, JULIAN, COLBERT, WHIGHAM & SIMMONS, P.A.
200 W. First Street, Suite 22
Post Office Box 1330
Sanford, FL 32772-1330
(407) 322-2171 & 834-5119

Publish: October 7 & 14, 1988
DEJ-59

IN THE CIRCUIT COURT, EIGHTEENTH JUDICIAL CIRCUIT, SEMINOLE COUNTY, FLORIDA CASE NO. 88-3149-CA-18-P

IN RE: FORFEITURE OF $1,600.00 UNITED STATES CURRENCY and $230.00 UNITED STATES CURRENCY

SECOND NOTICE OF FORFEITURE PROCEEDINGS

TO: Betty Joyce Bullock, 2515 State Road 426, Oviedo, FL 32765 and Richard J. Mims, 2801 E Street, Oviedo, FL 32765

and all others who claim an interest in the following property: a) $1,600.00 US currency and b) $230.00 US currency, which was seized on or about the 17th day of May, 1988 at or near 2515 State Road 426, Jamestown, Oviedo, Seminole County, Florida, by and being held by Seminole County Sheriff's Department, who will appear before the HONORABLE S. JOSEPH DAVIS, JR., on 15th day of November, 1988 at 4:15 P.M. in room N324 for a Pre-Trial to show cause why the described property should not be forfeited to the use of or sale by the Sheriff of Seminole County, upon producing due proof that the same was used in Seminole County, Florida, in violation of the laws of the State of Florida dealing with contraband and other criminal offenses pursuant to Florida Statutes 932.701-.704.

A copy of the Petition for Rule to Show Cause and for Final Order of Forfeiture is on file with the Clerk of the Circuit Court, Seminole County, Florida and is available for examination during regular business hours. Whereas a prima facie showing has been made by the Petitioner that there is probable cause for the issuance of a Rule to Show Cause, it is therefore the order of the Court that all potential Respondents who claim an interest in the property, shall within twenty (20) days from service but no later than seven (7) days before the date set above, show cause by filing with the Court, responsive pleadings as to why the Court should not enter its Order forfeiting the property to the use of, or sale by, the Sheriff of Seminole County. YOU ARE FURTHER COMMANDED TO serve a true and correct copy of such pleadings within said time period upon ANNE E. RICHARDS RUTBERG, ASSISTANT STATE ATTORNEY, at the address listed below. Failure to file and serve such pleadings within said time period shall result in the entry of a Default and Final Order of Forfeiture. I HEREBY CERTIFY that this Notice and its accompanying pleadings are being served pursuant to Florida Statutes 932.701-.704, this 16th day of September, 1988.

NORMAN R. WOLFINGER, STATE ATTORNEY
BY: ANNE E. RICHARDS RUTBERG, A.S.A., 100 East First Street, Sanford, Florida 32771

Publish: September 23, 30, October 7 & 14, 1988
DEI-246

Legal Notices

IN THE CIRCUIT COURT OF THE EIGHTEENTH JUDICIAL CIRCUIT IN AND FOR SEMINOLE COUNTY, FLORIDA
Case No. 87-3093-CA-09-L

OLD STONE CREDIT CORPORATION OF FLA.,
Plaintiffs,
vs.
IRVING B. GUSSOW, TERRYL J. GUSSOW, BEATRICE M. GUSSOW and THE UNKNOWN TRUSTEES OF HEAT RECOVERY SYSTEMS, INC.,
Defendants.

NOTICE OF ACTION

TO: IRVING B. GUSSOW
Residence Unknown

YOU ARE NOTIFIED that an action to foreclose a mortgage on the following property in Seminole County, Florida:

Lot 42, BROOKHOLLOW, according to the Plat thereof as recorded in Plat Book 27, page 65, public records of Seminole County, Florida.
A/K/A 1003 Terry Drive, Altamonte Springs, FL 32701

has been filed against you and you are required to serve a copy of your written defenses, if any, to it on Toni L. Kemmerle, Plaintiff's attorney, whose address is 400 N. Ashley Avenue, Suite 2300, Post Office Box 1288, Tampa, Florida 33602, on or before November 2, 1988, and file the original with this Court either before service on Plaintiff's attorney or immediately thereafter; otherwise a default will be entered against you for the relief demanded in the Complaint or petition.

This notice shall be published once each week for four consecutive weeks in the Sanford Herald.

WITNESS my hand and the seal of this Court on this 28th day of September, 1988.
(SEAL)

DAVID N. BERRIEN
As Clerk of the Court
By: Cecelia V. Ekern
Deputy Clerk

Publish: September 30, October 7, 14 & 21, 1988
DEI-314

CITY OF LONGWOOD, FLORIDA
NOTICE OF PUBLIC HEARING TO CONSIDER ADOPTION OF PROPOSED ORDINANCE

TO WHOM IT MAY CONCERN

NOTICE IS HEREBY GIVEN by the City of Longwood, Florida, that the City Commission will hold a public hearing to consider enactment of the following Ordinances:

ORDINANCE NO. 899

AN ORDINANCE OF THE CITY OF LONGWOOD, FLORIDA, AMENDING CHAPTER 14 OF THE CODE OF ORDINANCES OF THE CITY OF LONGWOOD, FLORIDA, PROVIDING FOR REGULATION OF PEDDLERS AND SOLICITORS, PROVIDING FOR CONFLICTS, SEVERABILITY AND AN EFFECTIVE DATE.

ORDINANCE NO. 907

AN ORDINANCE OF THE CITY OF LONGWOOD, FLORIDA AMENDING CHAPTER 2 OF THE CODE OF ORDINANCES OF THE CITY OF LONGWOOD, ESTABLISHING AND CREATING A POLICE DEPARTMENT, FIRE DEPARTMENT, PURCHASING DEPARTMENT, FINANCE DEPARTMENT, DEPARTMENT OF COMMUNITY DEVELOPMENT, PERSONNEL DEPARTMENT, DEPARTMENT OF PARKS AND RECREATION AND DEPARTMENT OF PUBLIC WORKS, PROVIDING FOR CONFLICTS, SEVERABILITY, AND AN EFFECTIVE DATE.

Said Ordinances were placed on first reading on Sept. 26, 1988 and the City Commission will consider same for final passage and adoption after the public hearing, which will be held in the City Hall, 175 W. Warren Avenue, Longwood, Florida, on Monday, the 17th day of October, A.D., 1988, at 7:30 p.m., or as soon thereafter as possible. At the meeting interested parties may appear and be heard with respect to the proposed Ordinances. This hearing may be continued from time to time until final action is taken by the City Commission.

A copy of the proposed Ordinances is posted at the City Hall, Longwood, Florida, and copies are on file with the Clerk of the City and same may be inspected by the public.

A taped record of this meeting is made by the City for its convenience. This record may not constitute an adequate record for purposes of appeal from a decision made by the Commission with respect to the foregoing matter. Any person wishing to ensure that an adequate record of the proceedings is maintained for appellate purposes is advised to make the necessary arrangements at his or her own expense.

Date this 27th day of September, A.D. 1988.

CITY OF LONGWOOD
Donald L. Terry
CITY CLERK

Publish: October 7, 1988
DEJ-6

NOTICE TO THE PUBLIC

Notice is hereby given that the Board of Adjustment of the City of Sanford will hold a regular meeting on October 20, 1988 in the City Hall Commission Chambers at 11:30 a.m. in order to consider a request for variance in the Zoning Ordinance as it pertains to Lot Size variance requirements in an SR-1 district on:

West 124' of Lot 6, Block 8, Tier C of F. R. Trafford's Map of the Town of Sanford PB 1 PG 56

Being more specifically described as located: 601 Pine Avenue

Planned use of the property is to construct an addition to an existing church (Victory Temple of God).

B. L. Perkins, Chairman
Board of Adjustment

ADVICE TO THE PUBLIC: If a person decides to appeal a decision made with respect to any matter considered at the above meeting or hearing, he may need a verbatim record of the proceedings including the testimony and evidence, which record is not provided by the City of Sanford. (F.S. 286.0105)

Publish: October 7 & 23, 1988
DEJ-64

Legal Notices

IN THE CIRCUIT COURT OF THE EIGHTEENTH JUDICIAL CIRCUIT IN AND FOR SEMINOLE COUNTY, FLORIDA
Case No. 88-1617-CA

COMMONWEALTH MORTGAGE COMPANY OF AMERICA, L.P.,
Plaintiff
vs.
RONALD GRIFFIN, ET AL.

NOTICE OF ACTION
Suit to Foreclose Mortgage

TO: PRESENT RESIDENCE UNKNOWN
RONALD GRIFFIN
LAST RESIDENCE KNOWN
C/O W. L. HEINSOHN
AND ALL PARTIES CLAIMING INTEREST BY, THROUGH, UNDER OR AGAINST RONALD GRIFFIN AND ALL PARTIES HAVING OR CLAIMING TO HAVE ANY RIGHT, TITLE, OR INTEREST IN THE PROPERTY HEREIN DESCRIBED.
RESIDENCE: Unknown

YOU ARE NOTIFIED of an action to foreclose a mortgage on the following property in SEMINOLE County, Florida:

LOT 60, STOCKBRIDGE UNIT ONE, ACCORDING TO THE PLAT THEREOF AS RECORDED IN PLAT BOOK 28, PAGES 79 AND 80, OF THE PUBLIC RECORDS OF SEMINOLE COUNTY, FLORIDA.

has been filed against you and you are required to serve a copy of your written defenses, if any, to it on Shanks & Butler, 100 South Ashley Drive, Suite 1940, Tampa, Florida 33602, on or before November 10, 1988 and file the original with this Court either before service on Plaintiff's attorney or immediately thereafter; otherwise a default will be entered against you for the relief demanded on the Complaint or petition. This notice shall be published once each week for four consecutive weeks in the SANFORD HERALD.

WITNESS my hand and the seal of this Court on this 5th day of October, 1988.
(SEAL)

HONORABLE
DAVID N. BERRIEN
Clerk of the Court
By: Kelly McClain
Deputy Clerk

Publish: October 7, 14, 21 & 28, 1988
DEJ-72

NOTICE

The St. Johns River Water Management District has received an application for Stormwater from:

AMERIFIRST DEVELOPMENT CORP., ATTN: DENNIS QUINN, 1211 SEMORAN BLVD., #209, CASSELBERRY, FL 32707, application #42-117-0417AN, on 9/13/88. The application is for a stormwater system to serve 30.350 acres to be known as DEER RUN UNIT 29 in Seminole County located in Section 36, Township 21 South, Range 30 East. The receiving water body(ies) is LAKE TONY.

FLORIDA DEPARTMENT OF TRANSPORTATION, 719 SOUTH WOODLAND BLVD., DELAND, FL 32721, application #42-117-0418ANG, on 9/16/88. The application is for a stormwater system to serve 5.370 acres to be known as CENTER STREET BRIDGE OVER INTERSTATE 4 in Seminole County located in Section 11, Township 21 South, Range 29 East.

FIRST APOSTOLIC CHURCH, ATTN: DAVID COVEY, 3625 E. BONNIE DR., APOPKA, FL 32703, application #42-117-0419AN, on 9/19/88. The application is for a stormwater system to serve 1.100 acres to be known as FIRST APOSTOLIC CHURCH in Seminole County located in Section 20, Township 21 South, Range 29 East. The receiving water body(ies) is BEAR LAKE.

AMOCO OIL COMPANY, 1060 SR 434, LONGWOOD, FL 32750, application #42-117-0421AN, on 9/23/88. The application is for a stormwater system to serve 0.624 acres to be known as AMOCO OIL COMPANY — SR 434 AND HARBOR ISLE DRIVE in Seminole County located in Section 01, Township 21 South, Range 29 East. The receiving water body(ies) is ISLAND LAKE.

AMOCO OIL COMPANY, 702 LAKE MARY BLVD., LAKE MARY, FL 32746, application #42-117-0422AN, on 9/23/88. The application is for a stormwater system to serve 0.866 acres to be known as AMOCO OIL COMPANY, LAKE MARY in Seminole County located in Section 07, Township 20 South, Range 30 East. The receiving water body(ies) is LAKE JESSUP.

TARTAN DEVELOPMENT CORPORATION, ATTN: RICK MELLIN, 1215 LOUISIANA AVE., WINTER PARK, FL 32789, application #42-117-0420AN, on 9/19/88. The application is for a stormwater system to serve 1.590 acres to be known as PARK MEDICAL PLAZA in Seminole County located in Section 16, Township 21 South, Range 31 East.

Action will be taken on the above listed application(s) within 30 days of receipt of the application. Should you be interested in any of the listed applications, you should contact the St. Johns River Water Management District at P.O. Box 1429, Palatka, Florida 32078-1429, or in person at its office on State Highway 100 West, Palatka, Florida, 904-328-8321. Written objection to the application may be made, but should be received no later than 14 days from the date of publication. Written objections should identify the objector by name and address and fully describe the objection to the application. Filing a written objection does not entitle you to a Chapter 120, Florida Statutes, Administrative Hearing. Only those persons whose substantial interests are affected by the application and who file a petition meeting the requirements of Section 28-5.201, F.A.C., may obtain an Administrative Hearing. All timely filed written objections will be presented to the Board for its consideration in its deliberation on the application prior to the Board taking action on the application.

Dannise T. Kemp, Director
Division of Records
St. Johns River Water Management District

Publish: October 7, 1988
DEJ-63

Legal Notices

NOTICE OF PROPOSED PURCHASE OF REAL PROPERTY BY THE SCHOOL BOARD OF SEMINOLE COUNTY, FLORIDA

NOTICE IS HEREBY GIVEN THAT THE SCHOOL BOARD OF SEMINOLE COUNTY WILL CONSIDER THE APPROVAL OF AN OPTION CONTRACT FOR THE PURCHASE OF CERTAIN REAL PROPERTY ADJACENT TO LAKE HOWELL HIGH SCHOOL AT ITS REGULAR MEETING TO BE HELD ON WEDNESDAY, NOVEMBER 9, 1988 at 7:30 P.M. AT THE SCHOOL BOARD HEADQUARTERS, 1211 MELLONVILLE AVENUE, SANFORD, FLORIDA.

THE SELLERS: DAVID L. BURCH & FRAN BURCH, his wife.

THE PURCHASE PRICE IS: $195,000.00

THE PROPERTY DESCRIPTION IS: THE WEST ½ OF THE SOUTH 330' OF THE NORTHWEST ¼ (LESS THE EAST 230' AND ROAD) SECTION 25, TOWNSHIP 21 SOUTH, RANGE 30 EAST, SEMINOLE COUNTY, FLORIDA.

Publish: October 7, 1988
DEJ-62

NOTICE OF FICTITIOUS NAME

Notice is hereby given that I am engaged in business at 440 Versailles Place, Suite 206, Longwood, Seminole County, Florida under the Fictitious Name of FRASER BUSINESS SYSTEMS, and that I intend to register said name with the Clerk of the Circuit Court, Seminole County, Florida in accordance with the Provisions of the Fictitious Name Statutes, To-Wit: Section 865.09 Florida Statutes 1957.

/s/ D. F. Fraser

Publish: September 30, October 7, 14 & 21, 1988
DEI-306

NOTICE OF FICTITIOUS NAME

Notice is hereby given that I am engaged in business at 544 Douglas Ave., Altamonte Springs, Seminole County, Florida under the Fictitious Name of CLASSIC MOTOR INVESTMENTS, INC., and that I intend to register said name with the Clerk of the Circuit Court, Seminole County, Florida in accordance with the Provisions of the Fictitious Name Statutes, To-Wit: Section 865.09 Florida Statutes 1957.

/s/ Christell K. Schultz

Publish: September 16, 23, 30 & October 7, 1988
DEI-134

NOTICE OF FICTITIOUS NAME

Notice is hereby given that we are engaged in business at Wilshire Plaza, Suite 212, 859 E. Semoran Blvd., Casselberry, Seminole County, Florida under the Fictitious Name of THEOPHANY ASSOCIATES, INC., and that we intend to register said name with the Clerk of the Circuit Court, Seminole County, Florida in accordance with the Provisions of the Fictitious Name Statutes, To-Wit: Section 865.09 Florida Statutes 1957.

/s/ Cynthia F. Crain
/s/ Richard B. Powell, Sr.

Publish: September 16, 23, 30 & October 7, 1988
DEI-135

NOTICE OF FICTITIOUS NAME

Notice is hereby given that I am engaged in business at 4425 Willa Creek Dr., Winter Springs, Seminole County, Florida under the Fictitious Name of BACALLAO & ASSOCIATES, and that I intend to register said name with the Clerk of the Circuit Court, Seminole County, Florida in accordance with the Provisions of the Fictitious Name Statutes, To-Wit: Section 865.09 Florida Statutes 1957.

/s/ Stephen Bacallao

Publish: September 23, 30, October 7 & 14, 1988
DEI-237

NOTICE OF FICTITIOUS NAME

Notice is hereby given that we are engaged in business at 64 S. Edgemon, Winter Springs, Seminole County, Florida under the Fictitious Name of ASSOCIATION ACCOUNTING SPECIALISTS, and that we intend to register said name with the Clerk of the Circuit Court, Seminole County, Florida in accordance with the Provisions of the Fictitious Name Statutes, To-Wit: Section 865.09 Florida Statutes 1957.

/s/ Debbie Adkins
/s/ Charlie Adkins

Publish: September 30, October 7, 14 & 21, 1988
DEI-305

Legal Notices

IN THE CIRCUIT COURT IN AND FOR SEMINOLE COUNTY, FLORIDA
CASE NO.: 88-1458-CA-09-L

RICHARD USURIELLO, a single man,
Plaintiff,
vs.
JEFFREY PORTER, a single man; LOUIS FREDERICK LOTZ and OPAL LOTZ, his wife,
Defendants.

AMENDED NOTICE OF ACTION

TO: LOUIS FREDERICK LOTZ and OPAL LOTZ, his wife, whose last known address is: 4295 N. Shallowford Road, Chamblee, Georgia 30341

YOU ARE NOTIFIED that an action to foreclose a mortgage on the following property in Seminole County, Florida:

Lot 73, GOLDIE MANOR FIRST ADDITION, according to the plat thereof as recorded in Plat Book 13, Page 89, Public Records of Seminole County, Florida

has been filed against you, and you are required to serve a copy of your written defenses, if any, to it on Robert E. Miller, Esq., of Robert E. Miller, P.A., Plaintiff's attorney, whose address is: 450 Seminola Blvd., P.O. Box 368, Casselberry, Florida 32707 on or before November 9th, 1988 and file the original with the Clerk of this Court either before service on Plaintiff's attorney or immediately thereafter; otherwise, a default will be entered against you for the relief demanded in the Complaint.

WITNESS my hand and seal of this Court on October 5th, 1988.
(COURT SEAL)

DAVID N. BERRIEN
Clerk of Circuit Court
By: Ruth King
Deputy Clerk

Publish: October 7, 14, 21 & 28, 1988
DEJ-73

IN THE CIRCUIT COURT FOR SEMINOLE COUNTY, FLORIDA
PROBATE DIVISION
File Number 88-786-CP

IN RE: ESTATE OF JAMES B. FRAZIER
Deceased.

NOTICE OF ADMINISTRATION

The administration of the estate of JAMES B. FRAZIER, deceased, File Number 88-786-CP, is pending in the Circuit Court for Seminole County, Florida, Probate Division, the address of which is Seminole County Courthouse, North Park Ave., Sanford, FL. The names and addresses of the personal representative and the personal representative's attorney are set forth below.

All interested persons are required to file with this court, WITHIN THREE MONTHS OF THE FIRST PUBLICATION OF THIS NOTICE: (1) all claims against the estate and (2) any objection by an interested person on whom this notice is served that challenges the validity of the will, the qualifications of the personal representative, venue, or jurisdiction of the court.

ALL CLAIMS AND OBJECTIONS NOT SO FILED WILL BE FOREVER BARRED.

Publication of this Notice has begun on October 7, 1988.

Personal Representative:
/s/ JAMES J. FRAZIER
410 Highland Pines Ct.
Pittsburgh, PA 15237

Attorney for Personal Representative:
/s/ DOUGLAS STENSTROM, ESQUIRE of STENSTROM, McINTOSH, JULIAN, COLBERT, WHIGHAM & SIMMONS, P.A.
Post Office Box 1330
Sanford, Florida 32772-1330
407/322-2171

Publish: October 7 & 14, 1988
DEJ-57

LEGAL ADVERTISEMENT
BID #87/88-61

NOTICE IS HEREBY GIVEN that the City of Sanford, Florida will receive sealed bids up to 9:30 A.M. on Thursday, October 20, 1988 for the following services:

CITY VEHICLES

The sealed bids will be publicly opened later that same day at 10:00 A.M. in the City Commission Chambers, Room 117, Sanford City Hall.

Specifications and the proper bid forms are available, at no cost, in the Purchasing Office, 300 N. Park Avenue, Sanford, Florida, (407) 322-3161, ext. 294.

The City of Sanford reserves the right to accept or reject any or all bids, with or without cause, to waive technicalities or to accept the bid which in its best judgement best serves the interest of the City.

CITY OF SANFORD
Walter Shearin
Purchasing Agent

Publish: October 7, 1988
DEJ-70

NOTICE OF A PUBLIC HEARING TO CONSIDER THE ADOPTION OF AN ORDINANCE BY THE CITY OF SANFORD, FLORIDA

Notice is hereby given that a Public Hearing will be held in the Commission Room at the City Hall in the City of Sanford, Florida, at 7:00 o'clock P.M. on October 24, 1988, to consider the adoption of an ordinance by the City of Sanford, Florida, numbered as follows:

ORDINANCE NO. 1974

General Description of the area to be annexed and map is as follows:

A PORTION OF THAT CERTAIN PROPERTY LYING BETWEEN WEST 25TH STREET (CR 46A) AND VACATED SEABOARD COASTLINE RAILROAD AND BETWEEN OREGON AVENUE AND UPSALA ROAD

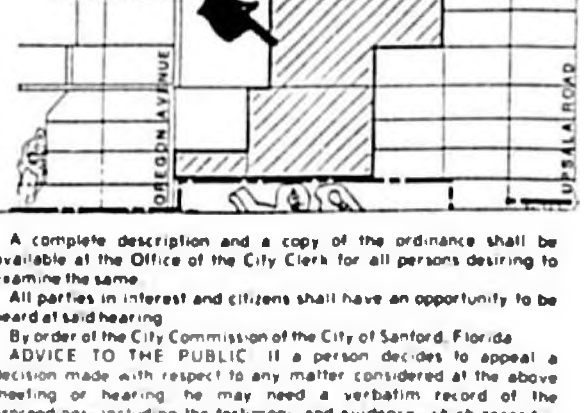

A complete description and a copy of the ordinance shall be available at the Office of the City Clerk for all persons desiring to examine the same.

All parties in interest and citizens shall have an opportunity to be heard at said hearing.

By order of the City Commission of the City of Sanford, Florida.

ADVICE TO THE PUBLIC: If a person decides to appeal a decision made with respect to any matter considered at the above meeting or hearing, he may need a verbatim record of the proceedings, including the testimony and evidence, which record is not provided by the City of Sanford. (F.S. 286.0105)

H. N. Tamm, Jr.
City Clerk

Publish: September 30, October 7, 14 & 21, 1988
DEI-313

CLASSIFIED ADS

Seminole Orlando - Winter Park
322-2611 831-9993

CLASSIFIED DEPT. PRIVATE PARTY RATES

HOURS
8:00 A.M. - 7:00 P.M.
MONDAY thru FRIDAY
SATURDAY 9 - Noon

10 consecutive times ... 53¢ a line
7 consecutive times ... 69¢ a line
3 consecutive times ... 78¢ a line
1 time ... 95¢ a line
3 Lines Minimum

NOW ACCEPTING VISA MasterCard

Prices above reflect a $1.00 cash discount for prompt payment. Start your ad for 10 days at a lower cost per day. 3 line minimum charge. Cancel when you get results. Pay only for days your ad runs at rate earned. Use full description for fastest results. It pays to tell the whole story when extra lines cost so little more.

DEADLINES
News: The Day Before Publication
Sunday - 11 A.M. Saturday
Monday - 9:00 A.M. Saturday

NOTE: In the event of a publishing error in prices or advertisements, the Sanford Herald shall publish the advertisement at no cost to the advertiser but such insertions shall number no more than one (1).

21—Personals

I WILL NOT BE RESPONSIBLE for any debts other than my own. Sept. 30, 1988. Brian J. Adamatt

STOP SMOKING Weight control. Call Hypnosis Institute for free consultation. 740-0072

23—Lost & Found

LOST in Loch Arbor: Black mixed puppy 13 wks old. Can identify. REWARD. 323-0616

QUEENIE IS SAFE!
M.T. of Sanford was very pleased when she received a call from one of our readers that found Queenie. M.T. we are glad Queenie is back home and we thank the reader that helped! Let the Sanford Herald Classified Dept. help you locate your pet! 322-2611

Legal Notices

NOTICE OF FICTITIOUS NAME
Notice is hereby given that I am engaged in business at 70 N. Cortez Winter Springs, 32708 Seminole County, Florida under the Fictitious Name of FAMCO PAINTING, and that I intend to register said name with the Clerk of the Circuit Court, Seminole County, Florida in accordance with the Provisions of the Fictitious Name Statutes, To Wit: Section 865.09 Florida Statutes 1957.
/s/James R. Batson
Publish: September 16, 23, 30 & October 7, 1988
DEJ-148

NOTICE OF FICTITIOUS NAME
Notice is hereby given that I am engaged in business at 3262 So. Hwy 17-92, Casselberry, Seminole County, Florida under the Fictitious Name of PESTBAN, and that I intend to register said name with the Clerk of the Circuit Court, Seminole County, Florida in accordance with the Provisions of the Fictitious Name Statutes, To Wit: Section 865.09 Florida Statutes 1957.
/s/Kenneth R. Chitwood
Publish: October 7, 14, 21 & 28, 1988
DEJ 60

NOTICE OF FICTITIOUS NAME
Notice is hereby given that I am engaged in business at 3263 So. Hwy 17-92 Casselberry, Seminole County, Florida under the Fictitious Name of HI-FI LIQUIDATORS, and that I intend to register said name with the Clerk of the Circuit Court, Seminole County, Florida in accordance with the Provisions of the Fictitious Name Statutes, To Wit: Section 865.09 Florida Statutes 1957.
/s/Kenneth R. Chitwood
Publish: October 7, 14, 21 & 28, 1988
DEJ 61

23—Lost & Found

LOST: Sm. long haired, white Pekinese mixed female in Winter Springs area. Reward. 349-3610 Needs medication

25—Special Notices

BECOME A NOTARY
For Details: 1-800-432-4254
Florida Notary Association

27—Nursery & Child Care

CHILDCARE Fenced yard, lots of TLC. Hidden Lake, Sanford. 322-3082

FORMER TEACHER will care for your child in my Hidden Lake Villa home. 330-1315

INFANTS & up in my home near Cardinal Industries. 6am-6pm. 322-5198

MAMA JEAN'S PRESCHOOL AND CHILDCARE
322-3903 HRS LIC NO. 583-5
Oct. Special ½ price 1st week
NO REGISTRATION FEE!

SANFORD AREA 30 year old mother babysitting her home. Infants-5 yrs. 322-8491 Mary

SMALL, private Day Care Center in Sanford home is accepting 2 children to age 5. Family owned and operated. 321-7635 HRS lic. 6400.3

43—Medical & Dental

•BEDSIDE COMMODE•
•SHOWER SEAT•
Suitable for invalid or elderly. Paid $79 & $35. Sell for $30 & $10. Call 322-0510

•WHEELCHAIR•
Celson Pal, folding. Good condition. $100. Call 323-3701

55—Business Opportunities

EARN UP TO $3,400 PER MO. 86% profit margin. Co. established accts., 2-4 hrs per week. No selling. Min. investment of $15,900 secured by equipment. Financial assist. available. 1-800-421-5233

61—Money to Lend

CASH AVAILABLE - I buy mortgages, houses, and income property. 322-6394

70—Listing Service

JOB LOCATORS - Has 100's of jobs! All fields! Top pay! Call "LOCATORS" 648-4561

71—Help Wanted

AESTHETICIAN/FACIALIST
323-6505 M-F, 321-1657 Sat-Sun

71—Help Wanted

A & B Lumbering
hiring laborers. $4.50 per hour. No experience necessary. Must be at least 18 years old and have reliable transportation to and from shop daily. Call 323-9417

Employment 323-5176
700 W. 25th St.

A FUN JOB—FINAL CALL
Still need 4 ladies to show toys/gifts. No investment. No collecting. No delivering. No product to handle. Hours of Lloyd. Call 365-3094 321-0421 or 330-0222pm

ACCT'S Payable/Payroll Clerk - Computer exp. preferred. Hillhaven Health Care 322-8566

ACRYLIC APPLICATIONS
Earn $10 to $13 per hour. No experience necessary. Outdoor work in local area. Full or part time. Call any time. 9 AM to 9 PM 813-686-7151

ADD TO YOUR INCOME
SELL AVON NOW!!!
S. 4621 or 323-4367

ASPHALT LABORERS
Exp'd in paving & patch work. 323-5320 EXP'D ONLY

ASSEMBLY WORK at home, + many others. Earn good wages in spare time. Open 7 days. 1-504-641-8001 Ext 1449

ATTN STITCHERY LOVERS
Are you tired of paying a fortune for your stitchery kits. Call for details on how to get your kits free. Phyllis 695-8431

AUTO DETAILER
Experience preferred, but will train. $4.50 start. Company benefits. Paid vacation after 1 year. Apply in person.

BILLING CLERK
Detailed minded, professional attitude, good with figures, inventory control, knowledge of title work preferred. Will train with accounting exp.
Seminole Ford, Inc.
323-1481

CARPENTERS & HELPERS
Experienced, own transportation required. Eves. 321-0744

CARPENTERS & HELPERS
Must have experience.
Call after 6 349-1362

CASHIER
Evenings & weekends. Starting $4.15 per hr. Experience preferred. Apply at Tenneco, Hwy. 415, Osteen

CASHIER - Convenience store. $4.25 hr. minimum. Free medical insurance, paid vacation each 6 months. Apply
302 N. Laurel Ave., Sanford

CHILD CARE WORKER
TEACHER'S AIDE
Part time, Mon.-Fri., 1PM to 5PM. Start $3.85/hr. Apply
GINGERBREAD HOUSE,
2536 Elm Ave., Sanford

CIRCULATION CLERK
The Sanford Herald is currently accepting applications for Circulation Clerk. Data entry, strong organizational skills and customer service experience required. Apply in person.
Sanford Herald
300 N. French Avenue
Sanford, Florida 32771

CNA'S Full time. Apply
Hillhaven Healthcare Center
323-6566 EOE/H

COMMERCIAL ELECTRICIANS
With license
EXPERIENCED HELPERS
Call 322-1563

DATA ENTRY PERSONNEL
Needed to post a computerized title plant. Experience in Title Industry helpful, but not necessary. Send resume to:
AMERICAN PIONEER TITLE
P.O. Box 1930
Sanford, FL 32772-1930

DELIVERY PERSON with small car, daily pay, ask for Ron 708-3223

DELIVERY COUPLE
With large van for paper route in S. Seminole. Sat. & Sun. early AM. PAYS $125
Call 321-7086

DEMONSTRATION Personnel needed for national company. Work your own hours. 323-8008

DENTAL ASSISTANT
Full & part time in Sanford. Dr. DelFiore 323-8185

ELECTROLYSIS LICENSEE
323-6505 M-F, 321-1657 Sat-Sun

ELEMENTARY TEACHER
For Computer and Science. Sanford area. Call 323-6771

FABRICATOR
Experienced in kitchen counter tops fabricator. Hours 8:30AM to 3PM, Mon.-Thru Fri. Paid benefits. Apply between 8AM and 2PM at:
FORMITEX, INC.
Port of Sanford, Lake Monroe

71—Help Wanted

DRYCLEANING
Experienced presser, cleaner, and counter personnel. Day and evening shifts. Air conditioned. Hwy 434, Longwood. Call 331-LOVE

FREE TUITION
TO REAL ESTATE
LICENSE SCHOOL
• A New Career
• A New Beginning
Call Fran or Stu
323-3200

Keyes
KEYES IS IN THE SOUTH

FULL/PART TIME OPERATOR
Varied hours. Experienced or will train. Call 834-6100 or apply at: 961 Altamonte Ave., Altamonte Springs

GENERAL OFFICE
The Sanford Herald is now accepting applications for part time general office help. Duties are to include light typing, answering phones & general office work required. Hours are Monday thru Friday, 10 a.m. to 2 p.m. & some Saturdays. Apply in person
Sanford Herald
300 N. French Avenue
Sanford, Florida 32771

GOOD WORKERS! If you need daily pay & steady work call Bob after 2 pm 322-7324

GOVERNMENT JOBS $16,040-$59,230/yr. Now hiring. Your area. (1) 805-687-6000 Ext. R-9172 for current federal list

GUARDS
Previous license not required. Will train. Retirees welcome. Phone and car necessary!
Maximum Security
3613 S. Orlando Dr.
322-3013

HAIRDRESSER WANTED For fine lady's boutique, cosmetic & hair salon. Must be exp'd. For confidential interview 323-2631 after 10:30 am.

HAIRSTYLIST
323-6505 M-F, 321-1657 Sat-Sun

HOSTESS - Evening shift. Apply in person, Tues.-Fri., 2-5
Deltona Inn
Exit I-4, Deltona

IMMEDIATE OPENING
Newspaper Carrier Agents
The Sanford Herald has immediate openings for independent newspaper carrier agents.
HIGH EARNING POTENTIAL
Build your own business!! Afternoon delivery Monday thru Friday and Morning delivery Sunday. Carrier must have dependable motor vehicle and be bondable. Applicants should apply
Sanford Herald
300 N. French Ave.
Sanford, Florida 32771
FOR MORE INFORMATION
CALL
322-2611

JOB LOCATORS - Has 100's of jobs! All fields! Top pay! Call "LOCATORS" 648-4561

LANDSCAPERS - Full time positions. Also, irrigation helpers 322-8133

LAWN TECHNICIAN
Full time/Part time. Experience preferred, but will train. Good pay & Benefits. Call Debary Exterminating 668-4483

METAL ROOFING Installers - $4-$13/hr. Based on exp. Longwood area. Call 767-5708

METAL BUILDING LABORERS AND ERECTORS
Apply at Longwood office:
Mark Metal Structures,
Big Tree Industrial Park,
1169 Corporate Square Dr.

LILLIE RUBIN
Seamstress needed for ladies high fashion dress salon. Must be experienced in beaded evening wear & better women's apparel. Please call for appointment. Altamonte Mall. 834-0550. EOE

LIVE IN BABYSITTER - 1 small child. Room & board + small salary. Female with 1 child acceptable. 323-2950

LPN - 11pm-7am shift, 4 nights a week. Apply in person
Lakeview Nursing Center
919 E. 2nd St. Sanford

71—Help Wanted

MASSAGE THERAPIST
323-6505 M-F, 321-1657 Sat-Sun

NAIL TECH
323-6505 M-F, 321-1657 Sat-Sun

NANNY/HOUSEKEEPING
Monday - Saturday, 7am - 7pm. 4 children, 5 bdrm. home, cook 2 meals and general housekeeping. Salary negotiable. 323-8743 after 6pm

NEED A JOB?
Call Olsten Today!
OLSTEN SERVICES
740-6773

NURSES AIDES - Live in/hourly. Good pay. Call Home Helpers for app't. 695-0048

NURSES AIDE: All shifts, exp'd. or certified only. Apply
Lakeview Nursing Center
919 E. 2nd St. Sanford

NURSING ASSISTANTS NEEDED! - Full and part time for 2:30-10:30PM shift. Certified preferred, however, will train applicants demonstrating a desire to work with the elderly. Must have excellent work references or be willing to take the examination for certification. Apply: DEBARY MANOR, 60 N. Hwy. 17 & 92, DeBary

OUTSIDE COLLECTOR
Full time. Grow with company. Opportunity for advancement with good company benefits. Apply in person at:
Harlan Meyers
1100 French Ave., Sanford

OWNER OPERATORS WANTED
Local hauling. Must have truck with hain screws.
Call 331-3924

PART TIME DRIVERS WANTED Thursdays only. $4 hr. Apply in person at the Sanford Auto Auction, 3095 State Road 46 East, Sanford, between 9-4 except Thursdays.

PART TIME POSITION
Catering food prep., clean up & servers. Varied hours.
Apply in person at:
BUCKS CATERING,
1220 S. Sanford Ave.,
9AM-12PM, Mon. thru Fri.

PLENTY OF APPLICANTS!
Cornerstone Building Systems had successfully filled a position for a Carpenter/Handyman in only 6 days with the help of the Sanford Herald Classified Department! Let us help you achieve this type of response to locate your next employee! Don't wait another day! Call now! 322-2611

RECORD/COMMUNICATIONS SPECIALIST
32 hours, $4.25 per hr. Qualifications are: Must type 35 W.P.M., experience with word processing and knowledge of general office procedures. Positions involves dispatch duties but exp. not required. Contact: Ms. Liberatore at
Lake Mary Police Dept.
165 E. Wilbur Avenue
Lake Mary, Florida 32746
or call
407-322-1153
Equal Opportunity Employer

71—Help Wanted

PREKINDER TEACHER
Self contained private school in Sanford. Call 323-6771

QUALIFIED LICENSED experienced patrol drivers wanted. $300 per wk start. Call 323-9704

REGISTERED NURSE, 7 to 3 shift, full or part-time. Apply
Lakeview Nursing Center
919 E. 2nd St. Sanford

RN & LPN - Part time. Apply Hillhaven Health Care Center, 322-8566 EOE/H

SALES CLERK Ladies fashions. Opportunity for advancement. Downtown Sanford. 322-3324

SALES/SERVICEMAN - Our success your new opportunity. We are a family enterprise that is expanding. We offer:
• Permanent position
• Guarantee
• Liberal commissions
• Bonuses
• Intensive training
You should have H.S., good driving record, determination to succeed & like working with people. Call Mr. Adamson in Sanford 407-330-2416

SAWOPERATOR
Experienced only need apply
Lowe's Truss Plant
2901 Aileron Circle
Sanford Airport Ind. Park

SECURITY OFFICERS
Experienced or will train for Lake Mary. Call Metro Security in Orlando 1-851-2799

SHORT ORDER COOK
for busy restaurant. Exp'd only need apply.
Golden Lamb Restaurant
2101 S. French Ave. Sanford

STUDENTS AGE 12-16
$30 to $100 per week. Work after school & Saturday. Adult transportation & supervision provided. Interview in your home with parent present.
Call 323-3430

TACO BELL OF LONGWOOD
is looking for employees for all shifts. Applications will be accepted at TACO BELL, 2700 Orlando Drive, Sanford

TEENAGERS 12-16
Part time jobs. After school & Sat. $50-$100 weekly. Adult supervision & transportation provided. Call 323-8216

TELEPHONE SALES $4 per hour plus bonus. Ask for Ron 708-3223

TELEPHONE OPERATORS
No experience necessary
10 needed
• Pay increases + overtime
• Temporary to permanent
• Major medical
Major telephone company in Winter Park needs committed employees with pleasant phone voice. Must be flexible and able to work different shifts. Call 260-5100

TRC TEMP/PERM PERSONNEL

TRAINERS - 3-11 shift available. Our clients show their appreciation for what you do. Formal training & bonus. Call 331-7231

71—Help Wanted

TRANSCRIPTIONIST
RADIOLOGY
Experienced in Radiology or medical transcription. Word processing helpful. Part time, Sat & Sun. Apply West Volusia Memorial Hospital, 701 W. Plymouth Ave. Deland FL

TRAVEL AGENT
Full time/Part time. Experience preferred. Call Mgr. at 323-4630 for appointment

TRUCK DRIVER NEEDED
Semi truck driver / miscellaneous field work, DOT certified. Call CEI collect 407-648-0154

TRUSS ASSEMBLERS
Experience preferred, but will train. Apply in person.
Lowe's Truss Plant
2901 Aileron Circle
Sanford Airport Ind. Park

UPHOLSTER
Dependable. Production oriented for furniture manufacturer. Will accept trainee. Company benefits. Steady work. Call 321-9034 ask for Al

VERY BUSY
Clothing manufacturer looking for experienced sewing machine operators. Modern, air conditioned shop, piece work pay, paid holidays & vacation, excellent health care plan. Will also train qualified applicants.
San Del Manufacturing, Inc.
2740 Old Lk. Mary Rd. Sanford
321-2810

WAREHOUSE
$5.00 to start. Warehouse shipping and receiving and assembly. Immediate positions available in Orlando and Sanford areas. Long/short term. Call 260-5100

TRC TEMP/PERM PERSONNEL

WOOL * SILK PRESSER
Highly trained! Serious only apply. Need more hours? Need better working conditions? Call Charles or John 862-9541

73—Employment Wanted

BOOKKEEPER/OFFICE MGR.
Accounts receivable, accounts payable, general ledger, bank reconciliations, inventory, payroll, sales tax, multi location control. Strong organizational skills. 576-6816 before 9am or after 6:30pm

JOB LOCATORS - Has 100's of jobs! All fields! Top pay! Call "LOCATORS" 648-4561

RETIRED with Chauffeur's License will transport patients for medical treatment. VA hospital or local. Your car or mine! Reasonable. 323-0996

91—Apartments/House to Share

ST. JOHNS RIVER FRONT 3 bdrm. Custom home, 1 mile from I-4. $350 mo. Call 321-1669

93—Rooms for Rent

DELTONA AREA
Single working mature M/F, non smoker. Own bath & kitchen use, references required. $65-$75 wkly. Call 321-4854 & leave message

DOWNTOWN SANFORD - Attractive large air conditioned room. Priv. entrance, off street parking. 323-4987

DOWNTOWN SANFORD
Refrigerator in room. $60 per week. Call 321-6717

LONGWOOD - Lakefront home, rooms, single mature adult. $65-$75 wk. No pets. 332-4884

Room in private home - Kit & indry. privileges. Great loca. Han 321-0418 or 904-775-1081

SANFORD - For Christian gentleman. Use of TV and Kit. Call 4:30 to 5:30 PM 330-0532

97—Apartments Furnished / Rent

ATTRACTIVE 1 bdrm., quiet area. $110 wk. Includes utilities. Call 321-0094

EFFICIENCY - Attractive and clean. Util. incl. Lighted off street parking. 323-4387

OSTEEN - 1 bdrm., scred porch, yard. $250 mo. + dep. Available Now! Call 323-8279

SANFORD - 1 bdrm. Near town. Off st. parking. Util. incl. $65 wk. + $150 dep. 323-8294

SANFORD - 1 & 2 bdrm. apts. $265 mo. up and $265 dep. Ref. required. 323-3347 or 574-9844

99—Apartments Unfurnished / Rent

A PIECE OF THE COUNTRY NEAR THE CITY
2 bdrm., 2 bath, 1,050 sq. ft. of spacious living. Starting at $485 a month. Washer and dryers available with apartment. On site management and much, much more!
To get a BETTER LOOK see our display ad!

RANDOLPH COURT APTS.
90 Hidden Lake Dr.
Located off Lake Mary Blvd.
330-1300

AH, NICE! 2 bdrm., carpeted, C/H/A. $340 mo. Includes water, sewer & garbage. 831-4013

LABOR FORCE
WORKER OWNED — CONTRACT FORCE
ARE YOU LOOKING FOR WORK? WE CAN HELP!
• DAILY WORK • DAILY PAY
• WORKERS WITH TRANSPORTATION EARN EXTRA PAY
REPORT 6 a.m.
319 E. 2nd Street, Sanford
321-1590

CELEBRITY CIPHER
Celebrity Cipher cryptograms are created from quotations by famous people, past and present. Each letter in the cipher stands for another. Today's clue: W equals O

'PQ'D SJJ DQOMFQXJJPZW, FQV AZQH. QTSQ'D HTSQ OQVMZSJPDL PD SJJ SCQVQ.' — QQL CMQASH.

PREVIOUS SOLUTION: "Beware how you indulge that dangerous element of character — ambition." — Catherine Booth

ANNIE — BY Leonard Starr

BLOOM COUNTY — by Berke Breathed

NO COST . . .

CLASSIFIED

FREE CLASSIFIED ADS

This is a great opportunity for you to enjoy the same great results as our regular classified customers at no cost to you. Just follow these instructions.

1. Ads will be scheduled to run for 10 days.
2. Price of item must be stated in the ad and be $100 or less.
3. Only 1 item per ad and 1 ad per household per week.
4. You should call and cancel as soon as item sells.
5. Available to individuals (non Commercial) only. Does not apply to rentals or garage & yard sales.
6. The ad must be on the form shown below and either be mailed in or presented in person fully prepared to the Sanford Herald Classified Department.
7. Ad will start as soon as possible.
8. Classified Managements decision on copy acceptability will be final.

MAIL TO: Sanford Herald Classified Ads
P.O. Box 1657
Sanford, FL 32772-1657

• ONLY ONE ITEM • MUST INCLUDE PRICE • $100 OR LESS

PRINT AD HERE: _____

NAME _____ PHONE _____
ADDRESS _____
I Subscribe To The Sanford Herald ( ) Yes ( ) No

Sanford Herald
"Serving Seminole and Southwest Volusia Counties"
300 N. French Ave., Sanford 322-2611

99—Apartments Unfurnished / Rent

BRAND NEW! 2 bdrm., 2 bath, convenient to downtown. Washer/dryer hook up, mini blinds. $400 mo. 323-7767

CONVENIENT LOCATION - Large 2 bdrm., 2 bth in good area, screened porch, central air/heat, off st. parking, dishwasher, washer & dryer. $100 wk. + dep. 869-4832 after 6pm

DOUBLE BONUS
$100 off 1st month's rent
$100 off 2nd month's rent
With 1 yr lease.
• 1 & 2 bdrm, 1 bath, pool and laundry facilities.
• Conveniently located off 17-92
FRANLKIN ARMS
1120 Florida Ave. 323-4650

FOR QUIET, SINGLE STORY, ENERGY EFFICIENT 1 & 2 BDRM. LIVING CALL TODAY SANFORD COURT APTS 323-3301

HAVE A FAMILY? SINGLE, NEED PRIVACY?
We have spacious 2 bdrm., 2 full bath, equipped country kitchen, separate dining area, washer/dryer hook ups, evening appointments...

Play a game of tennis or cool off in our pool. These are just a few of the little extras you get here!

Don't take our word for it
COME SEE THE DIFFERENCE
at
GROVEVIEW VILLA APTS
2000 LAKE MARY BLVD.
321-0504
Mon-Sat 9-5, Sun 1-5

LARGE EFFICIENCY APT. $250 mo. Owner/broker 323-1167

MARINER'S VILLAGE
Lk. Ada 1 bdrm. $300 mo
2 bdrm. $360mo. 323-8670

ON THE LAKE!
Beautiful view from 1 or 1½ bdrms. with Pool & Tennis Courts available. Adults. No pets. Starting at $305 (1st mo. rent free with yearly lease!)
Call 323-0742

OSTEEN
1 bdrm., air, heat, appliances, carpeted. $290 mo.
Schuren Realty, REALTOR. 831-1347

OSTEEN Large 1 bdrm., apt new carpet and paint. $90 wk includes utilities. 330-0108

SANFORD - 1½ W. 1st St. Upstairs. Water & garbage paid. $250 mo. + dep. 831-9865

SHENANDOAH VILLAGE
1 & 2 bdrm duplexes from $320 mo. Individual patios, large pool, family and adult sections available. Conviently located on 17-92 between 434 and Lake Mary Blvd. 323-2920

101—Houses Furnished / Rent

LAKE MARKHAM HOME
Recently Remodeled with lg scred. porch, 1 bdrm./dressing rm., great rm. with fpl. Adults Only. $650 mo. 322-0572

SANFORD 3 br., C/H/A, lg fenced yard, washer, trees, carport. 2431 Myrtle. 322-4653

103—Houses Unfurnished / Rent

CLEAN! 3 bdrm., 1½ bath, carpeted, Cen. H/A, garage, large fenced yard. $475 mo. plus $400 sec. Call 321-3190

CUL-DE-SAC - 2003 Grandview Ave. Rent to Own. 3 bdrm., 2 bath. $547.65 mo. 321-1082

DEBARY - 3/1 home $430 mo
STENSTROM REALTY
322-2420 or 321-2720

103—Houses Unfurnished / Rent

DELTONA
2 bdrm., 1 bath, carport. Nice clean home! $350 mo. Call 904-789-3436 or 407-860-2859

HIDDEN LAKE
3/2, eat-in kitchen, fenced yard. $550. 322-1930

LAKE MARY, COUNTRY
Lg. 4 bdrm., fenced pool. New AC. 679-4211 leave message

MAYFAIR MEADOWS - 2 bdrm., 2 bath, single garage. Golf view. $575 mo. + sec. dpt. Inc Realtor. 679-8738

NEAR SEMINOLE HIGH SCHOOL 4/2, 2 story, garage, privacy fence. $555 mo. + $600 dep. 695-2491 or 658-9358

OSTEEN
2 or 3 bdrm., Fenced yard, Garden. Quiet. $350 mo. Available Now! Call 322-8279

SANFORD 3 bdrm., 1 bath, Cen. H/A, carpeted, fenced. $475 mo. plus deposit. Call 365-7112

SANFORD - 3 bdrm., 1 bath, $475 per mo. w/discount plus dep. Call 323-4540

SANFORD - 4 bdrm., 1½ bath, $550 mo. Kids and pets ok. 323-3953 after 6

SANFORD AREA
3615 Palmetto Ave., 3 bdrm., 1 bath, appliances, A/C. $525 mo., includes utilities. $300 deposit. Call 323-1963

SANFORD/MELLONVILLE AVE
Renovated 3 Story Colonial! 3 bdrm., 3½ bath, screened pool. $700 mo. Call 788-3520

SANFORD - 3 bdrm., mother in law suite, 2 acres. $500 mo. + sec. 321-4402 or 330-1311

SANFORD - 3 bdrm., 1 bath, large shaded lot. Rose Villa division. 2010 N. Grandview. $500 mo. + dep. 323-7493 days

SANFORD AREA - 3 bdrm., 2 bath, no pets. $450 mo., $300 sec. Call 323-4345

SANFORD - 3 bdrm., 1 bath, lg yard, lots of extras. $350 mo. + $350 sec. No pets. 330-2456 eves

SANFORD - 3 bdrm., fam rm., C/H/A, extra nice. $475 mo. 1st, last + dep. 323-0540 eves

SANFORD - Large 5 bdrm. Victorian. Possible lease purchase. $1,000 mo. or offer. 740-6790

SANFORD - 3 bdrm., 1½ bath home, family room. $385 mo. 1st, last + $100 sec. 323-6173

SANFORD AREA
NEW HOME! Air & carpet. 3 bdrm., 2 bath, 2 car garage. $500 mo. plus $500 security. Call 330-5037 after 6PM

SANFORD - Small house. $265 mo. plus sec., Sr. Adults w/references. Call 322-8154

SANFORD
3 bdrm., 2 bath, AC. $385 mo. plus 1 mo. sec. dep. Call 321-6353 after 5:30 PM

SANFORD - 2 bdrm., 1 bath $375 mo. + $300 dep. includes electric & water. 321-5988

SANFORD - 3 bdrm., 1 bath, No pets. $325 mo. plus security. Call 323-8651 or 904-262-9144

THREE BDRM 1 bath, fenced back yard, CHA, near 17-92 & 427. $475. Call 841-3879 after 6

105—Duplex-Triplex / Rent

SANFORD AREA
2 bdrm., 1 bath, CHA, inside utility room. $340 sec. also 4 bdrm. 4 bath

LAKE MARY - 2 bdrm., carpet, Cen. H/A, Walk to school. $335. Call 322-1093

PARKSIDE PLACE - 2 bdrm., 2 bath, all appliances & lawn service incl. $399 mo. + sec. dpt. Inc Realtor. 679-8738

SANFORD - 2 bdrm., laundry room, back yard. $375 mo. plus deposit. 351-7717

SANFORD AREA
2549 Ridgewood Ave., 2 bdrm., 1½ bath, appliances, Washer/Dryer hook up. AC. No pets! $370 per mo. Call 830-7489 after 6PM

105—Duplex-Triplex / Rent

Deluxe Duplex Community
Clean, quiet 2 bdrm., C/H/A, scred. porch, private drive, lawn maint. on site mgmt. Senior Citizen disc. 330-0567

107—Mobile Homes / Rent

COUNTRY LIVING Osteen. Dbl. wide, 2-3 bdrm., 2 bath, C/H/A, scred. porch, 6 acres. Children, animals ok. Available Now. 18, $500 mo. 1st, last + $300 sec. 574-7046 after 6pm

GENEVA - 3 bdrm., 2 bath on 5 acres. Lease with option. $500 mo. + $250 dep. 339-6353

115—Industrial Rentals

AAA BUSINESS CENTER New office/whse. 1300 bay $325 or with office $395. 17-92/427. Non qualify. Avail. Now. 339-9358

WAREHOUSE - $99 mo. includes elect. OFFICE - $175 w. Sanford Ave. Call 862-6177

117—Commercial Rentals

ONE OF SANFORD'S HOTTEST LOCATIONS
2 story, 2,400 sq. ft., corner of 17 & 92, suitable for Insurance, Video Rentals, Real Estate, Pizza, ETC., ETC! WON'T LAST AT $1,500 mo! Drive by 13th & French. Phone
904-734-1894 days.
After 5PM, 323-1108

SANFORD INDUST. OR WHSE.
2,500 to 20,000 sq. ft. areas. Ground and dock high. Spacious yard and parking. 3 phase power. $2.25 per sq. ft. Call 321-5197

141—Homes for Sale

ACREAGE 2½, Many extras 3/2, lg. brick home. Mokeda Corp. 574-0181

BATEMAN REALTY
Lic Real Estate Broker

NO QUALIFYING Markham Rd. 3/2, C/H/A, scred. patio, carport, extra corner lot, good school district. $74,500

DONT MISS THIS ONE 2/1, wood floors, fireplace, beautiful fenced corner lot, nice neighborhood. $46,900

1½ ACRES On Sanford Ave. Good terms. Asking $17,900

3640 Sanford Ave.
321-0759 321-2257

BY OWNER
4 bdrm., 2 bath, large eat-in kitchen, fireplace, office, fenced for for horses, 2 stalls, 2½ acres, joins commercial property on Highway 46 West. Needs some repairs. 323-1337

DANIEL & WOHLWENDER REALTY INC

OWNER SAYS SELL! Assumable loan. Payments equal rent. 2 bdrm., 2½ bath townhouse. Priced under $60,000. For easy showing call Marwite. 323-3987

TOWERING OAKS surround this 3 bdrm., 2½ bath patio home, large living room with fireplace, well planned kitchen with large pantry, 2 car attached garage. Top location. Offered. $132,000
CALL 323-3987

PRIVACY A PLENTY! Dead end street bordered by greenbelt area. Perfect for large family. Lots of space. 4 bdrm., 2½ bath plus pool and lush landscaped yard! $139,900
CALL 322-3987

321-9444

KIT 'N' CARLYLE© by Larry Wright

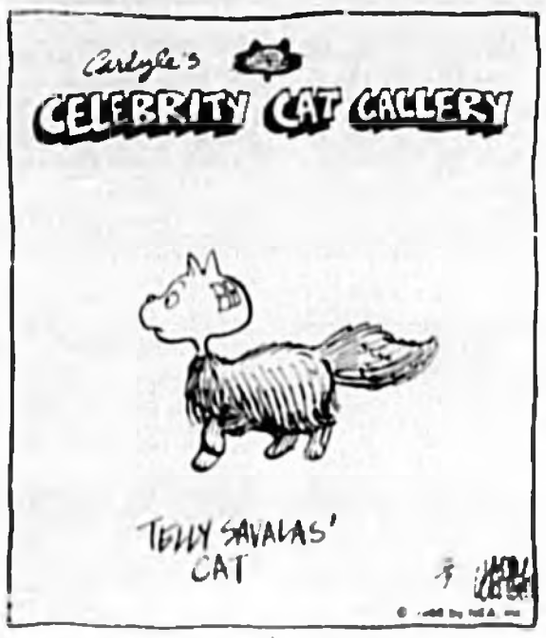

141—Homes for Sale

BUILDER CLOSEOUT
SANFORD New 1 bdrm., 2 bath, $45,900. **DEBARY** New executive 3 bdrm., 2 bath, $91,500. **DEBARY** New 3 bdrm., 2 bath, $45,900. Rates start at 7.1%. Crane Construction. 830-6481

BUILDER'S CLOSE OUT!
ACADEMY MANOR - WAS $57,500 NOW $49,900! 3 bdrm., 2 bath, garage, appliances, near to pool! Monthly payment under $400. No down for qualified buyer. Call 774-5513

BUYERS OR SELLERS LET ME ASSIST YOU!
LAWANA F. KISH ASSOC.
DEVEX REALTY, INC.
323-3031 or 323-0605

DELTONA
ABSOLUTELY CHARMING! 3 bdrm., 2½ bath on wooded lot. New construction. MUST SEE! $79,000! Call 330-2104

DEVEX
DEVOTED TO EXCELLENCE

HIDDEN LAKE! Very pretty 3 bdrm., 2 bath on quiet tree lined cul de sac. Inground POOL, screened patio, fenced with lush landscaping! Offered at $75,900

LAKE MARY! 3 bdrm., 2 bath in good neighborhood. Golf course across street. Formal living and dining rooms. Fireplace in family room. Screened patio and hot tub. Call to view this home today! Offered at $115,900

SANFORD! 3 bdrm., 2 bath family home that is AFFORDABLE! New carpet & freshly painted. Qualified buyer needs only $2,000 for new HFA on this $49,900 home. Make your move today!

OVER 1 ACRE of splendid property with 3 bdrm., 2 bath double wide. 15 x 30 above ground pool with decking! Seperate work shop! $56,000

ATTENTION INVESTORS! NEW DUPLEXES! 3 bdrm., 2 bath units on both sides. 2 buildings, 4 units available. All appliances in each unit. Beautiful treed lot. Mulch driveway and parking. Good rental area. Total package price. $159,000

333-3031

ENTERPRISE
4 bdrm., 1½ bath block house. 1.3 wooded acres, needs some work. $69,500. 407-277-0488

141—Homes for Sale

FANTASTIC LARGE CORNER LOT 3 bdrm., 1 bath, CHA, appliances, carport/garage, fenced back yard, ceiling fans, storage building, original owners, and many other extras! Priced in mid 80's. Pinecrest area. 322-5679

FAMILY NEIGHBORHOOD
3 bdrm., 2 bath split plan. Spotless condition. Lg. fenced yard, garage on cul de sac. Priced to sell at $61,900
Alan B. Johnson, Re/Max Unlim. 323-4162 or 260-2080

FREE WEEKLY LIST of property "for sale by owner". Call Help U Sell. 323-3223

GOVERNMENT HOMES from $1 (U repair). Delinquent tax property. Repossessions. Call (1) 805-687-6000 Ext. GH-6177 for current repo list.

HALL REALTY REALTOR

EXTRA SPECIAL 3 bdrm., 1½ bath home! Great location C/H/A! Low down payment. Walk to elementary school. Priced to sell! $49,900

4 RENTAL UNITS on corner lot. Excellent cash flow. $1,155 per mo. income. $10,000 down to assume 9% mortgage. Call for details. $79,900

323-5774
3686 Hwy. 17-92

HIDDEN LAKE VILLA
3 bdrm., central heat/air, garage. Includes pool and tennis. Sell for $46,900 with low down and no closing on refinance. SELLER READY!

CALL BART
REAL ESTATE REALTOR 322-7698

JL JAMES LEE REALTOR
321-7823

JUST STARTING OUT OR RETIRING?
Don't miss this immaculate 3 bdrm., 2 bath home with family room, central heat and air, approximately 1,400 square feet and corner lot, fenced. All of this for only $59,000. Call 331-0839 ★

LIVE IN 1 HALF RENT OTHER
Nice corner lot. 3 years old. New carpeting and linoleum. $500. 11½% FHA assumable. $74,900. 323-9155

141—Homes for Sale

ALL YOU NEED TO KNOW IS REAL ESTATE

STENSTROM REALTY, INC.

We list and sell more property than anyone in the Greater Sanford/Lake Mary area.

BEAUTIFUL! 2 bdrm., 1 bath home, 1½ acre lot, fpl., living/dining/family rms., equipped eat-in kitchen & more! $62,500

EASY TO LOVE! 2 bdrm., 2½ bath, central H/A, fpl., unique scred. patio overlooking private wooded area! $75,500

POOL, TENNIS, BIKE PATH 3 bdrm., 2 bath home in Winter Springs, living/dining/family rms., lots of extras, fpl.! $69,900

LAKE MARY! 3 bdrm., 2 bath, lg. corner lot, living/dining/family rms., fpl., central H/A, sprinkler syst. & more! $89,900

PEACEFUL NEIGHBORHOOD! 4 bdrm., 3 bath, 4th bdrm. has seperate bath, central H/A, lg. scred. porch, living/dining/family rms.! $91,600

LAKE MARY SCHOOLS! 3 bdrm., 2 bath possible lease purchase, 1 yr. new, fpl., family rm., dining area, sprinkler syst., rbl. garage & more! $98,750

HOME ON THE FARM! 3 bdrm., 1 bath home & 1 bdrm. mobile home on 5 acres, fpl., home warranty, stocked fish pond, barn w/concrete floor! $107,000

LAKEFRONT! Spacious 4 bdrm., 2 bath on Lake Mary, living/dining/family rms., fpl., central H/A, heatpump, split bdrm. plan & more! $134,900

Call Any Time:
Sanford
322-2420
2565 Park Dr.

Lake Mary
321-2720
641 W. Lake Mary Blvd.
Call Toll-Free 1-800-323-3720

OPEN HOUSE
OPEN HOUSE!
SUN. 2PM to 5PM
WOULD YOU LIKE- TRANQUILITY, PRIVACY?
Big two story home, on 4 acres, overlooking pool and lake, plus 4 stall barn, convenient to UCF, Martin area. Corp. RELO home. Must sell quickly! $235,000
BRING THE FAMILY. THEY'LL LOVE IT!
Dir.: 419 thru Oviedo to Chulupta, L. on Lake Mills Rd., R. on Ft. Christmas, L. on Downs Way; follow signs to 1853 Eclipse Place.
Becky Courson CCIM
Re/Max 200 n. Realty 679-6330

141—Homes for Sale

LAKE MARY/SANFORD 3 bdrm., 2 bath, NEW CONDO. $48,900. $475 mo. Call 321-1647

LOVELY 3 bdrm., 2 bath home, large corner lot, 2 car garage, many extras. Located in quiet DeBary neighborhood. A must tell situation, make offer. Call after 7pm. 668-4055

MUST SELL NOW!!
LAKE MARY AREA - LOW OR NO DOWN! 3 bdrm., 2 bath, w/garage. All new inside and out! $68,900. 645-5466

ONLY $25,000
Zoned restricted commercial, 3 bdrm., 2 bath, fenced in yard. 2909 Vale Ave. 322-7835

REPOSSESSION RESALE!! DIRECT VA Computer hookup
BOB M. BALL, JR. P.A., C.S.M.
REALTOR 323-4118

SANFORD
3 bdrm., 1 bath, home. AC, and many extras! Only $48,000! Call 330-2104

SANFORD - Driving by 2214 Palmetto & look at 2 year old home. 3 bdrm., 2 bath, fpl., lg trees. $69,500. Call 678-4851

SANFORD AREA
NEW HOME! Air & carpet. 3 bdrm., 2 bath, 2 car garage. Lease/purchase or land contract. Call 330-5037 after 6PM

SUNLAND 308 Fairmont. New C/H/A, new wlw carpet, windows & paint. 3 bdrm., 1 bath, family rm. owner financed. Call 322-7414 or 695-7393

SUNLAND ESTATES - 3 bdrm., 2 lg. fenced corner lot, C/H/A, 4 paddle fans, range, refrig., ice maker, solar hot water, inground sprinkers. Possession at closing! REDUCED TO $48,500! 101 Azalea Lane. Call 323-5751

PRICE REDUCED! WHY RENT? WHEN YOU CAN BUY ME!
3 bdrm., all appliances, ½ acre, fenced, screened porch and workshop. Now $47,000!
Becky Courson CCIM
Re/Max 200 n. Realty 679-6330

3/1, CH/A, Low Down, $45,900
LARRY HERMAN, BROKER
330-4356 eff. hrs. 323-8483

149—Commercial Property / Sale

SANFORD - Buy or lease option. $8,000 down, $895 month. 1,400 sq. ft., Retail/Pro., high traffic. $99,900
Help U Sell 323-3223

CASSELBERRY 1 acre zoned PR-1. Reduced to $65,000. W. Malczewski Realtor. 323-7983

DOWNTOWN SANFORD
23,000 sq. ft. bldg. on 1½ acres. Sale/Lease terms. Real Estate One. 423-8800

153—Acreage-Lots/Sale

NEAR LAKE MONROE
Cleared, ready to build 85'X125'. $15,000
830-6833 or eves. 339-4711

NEAR OCALA National Forest
43 + acres heavily wooded
Jim's Tropical Realty
323-7228

OCALA NATIONAL FOREST
Wooded lots. River access. $5400 each. No money down, $65.41 monthly. Owner
(904) 236-6579 or (904) 622-2430

10.9 ACRES, 5 miles East of Sanford. 876 feet frontage State Road 46
WALLACE CRESS REALTY
321-8527

157—Mobile Homes / Sale

DON'T PASS ME UP!
1986 Redmond double wide. 3 bedroom, 2 bath, stove and refrigerator, central heat and air. Carriage Cove family section. Very good condition. Assumable. 321-1103 ★

157—Mobile Homes / Sale

ADULT SECTION
14 x 64 - 2/1 '80 Guerdon Deluxe Classic. $10,500

14 x 52 - 2/1 '82 Eastwood. $7,000 $750 down, payments $224 month includes lot rent to qualified buyer.

14 x 56 - 2/1 '81 Fleetwood Claremont. $10,000

24 x 48 - 2/2 '81 Skyline. Dishwasher, raised scred rm., carport. $14,000

FAMILY SECTION
REPO - 14 x 56, 2/1 '81 Champion. Scrn rm. $500 dn

24 x 52 - 3/2 split, '79 Skyline, scred. room, carport. $16,500

14 x 70 - 2 bdrm., 2 bath, split '83 Commodore Nova. $14,900

14 x 50 - 2 bdrm., 1 bath '81 Champion. $8,000

2 + 60 - 3/2 '78 Skyline. $15,500

All located in Sanford. Broker 323-8160 or 831-3703

MODULAR HOMES NOW AVAILABLE!
Gregory Mobile Homes. 323-5290

SKYLINE '79 - 3 bdrm., 2 bath, double wide. Needs carport/shed. $13,700. 695-7232

86 FLEETWOOD 14 x 60. Must move. 1½ bath, 2 bdrm. real buy. 321-8461

159—Real Estate Wanted

Wanted

LAND IN FLORIDA AREA FOR POSSIBLE USE BY THE VETERANS ADMINISTRATION

The Veterans Administration (VA) is interested in aquiring 50-75 acres (minimum) of land by donation for the site of a new Veterans Administration Medical Center. The property must be available for VA use by 1989.

The VA requests information on suitable land and terms for donation if required.

Acreage for consideration must be located within a circle centered on Route 528, ten miles west of its intersection with Interstate highway 95 and extending its radius 35 miles to include Oak Hill to the Northeast, Deltona to the Northwest, Windermere to the West, Poinciana to the Southwest and Melbourne to the Southeast.

Interested parties are to include a plot plan and a narrative description of the property, including acreage and any physical or legal restrictions that may affect its use.

Inquiries should be directed to Mr. Bernard F. Gallagher, Jr. Expressions of interest must be received by COB October 28, 1988, at:

**Veterans Administration
Project and Property Management Division (084B)
810 Vermont Avenue, N.W.
Room 728
Washington, D.C. 20420
(202) 233-5363**

OPEN HOUSE

Prime area priced-right homes.

SCHMITT
DESIGN & CONSTRUCTION, INC.
MODELS LOCATED ON PROVIDENCE BLVD NEAR SAXON OPEN DAILY 10AM - 5PM
MODEL 574-6904 • OFFICE 574-6889

Quality Living Is Our Standard

Parade of Homes 88 BEST INTERIOR DESIGN

The "Tiffany"

Deltona's Finest Custom Home Builder

ALL BRICK Including Every "EXTRA" Possible
For The Home Buyer With Quality In Mind

Country Charm
by Tri-Delta Construction

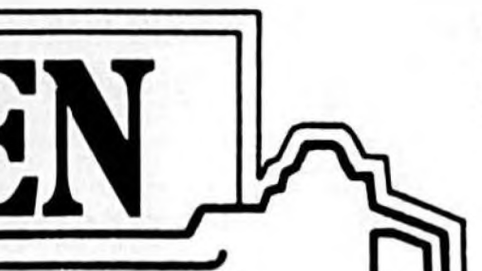

HOMES FROM $69,900 ON YOUR LOT DELTONA AREA
OTHER AREAS PRICED SLIGHTLY HIGHER
TRI-DELTA CONSTRUCTION CO.
449 Providence Blvd., Deltona
407-574-3365 CRC039417

OPEN OCT. 8 & 9, 10:00 to 5:00
1018 LYRIC, DELTONA

THE SHERWOOD
See the difference! Our standard features include: Brick fronts, screen porch, marble vanity & Roman tub, tile floors, stain-resistant carpet, self-cleaning range and more.
JV HOMES, INC.- 904-789-0659 - Deltona

181—Appliances / Furniture

●ANTIQUE OAK DRESSER● $1001 Call 322-8746 or 323-4904

●ANTIQUE SERVER● Three ft. long by eighteen in. wide. $75 Call 321-5236

●BEAUTIFUL DARK PINE BOOKCASE● Sturdy, great piece of furniture. Paid $300.00, sell form $90.00 firm. Call 330-3802 Keep trying

COLOR 36" Console TV $100. Recliner $30. Stereo/record cabinet $30 323-8623

●COMMODE TABLE● Octagon, Dark finish. Excellent condition! $25. Call 323-7818

COUCH & LOVESEAT - Brown tones. Good condition $125 for both Call 321-4023

●COUCH● Light green and gold brocade $30 Call 323-7987

●DINING TABLE● with custom pads/leaf, opens to large light cherry table. Broyhill, $100.00. Call 834-1368

HOME FURNISHINGS Excellent Condition! Nothing over $300. 323-[illegible] after 5PM

●JENNY LINDCRIB● with mattress, sheets, bumper pads. Excellent condition. $100 Call 322-6775

LARRY'S MART, 215 Sanford Ave. New/Used furn. & appl. Buy/Sell/Trade 322-4123

MAJOR APPLIANCES - Sold... bought... removed... Accurate Appliance Repair 322-4396

MONTGOMERY WARD Signature 24 - Side By Side, 3 dr., frostless freezer & refrigerator. Aqua color. $300. Can be seen on-time 323-9416

●REFRIGERATOR● 21 ft., 2 door freezer top. Words, Good Condition, Avocado Green, $90 Call 322-6611

●SINGLE BED● Twin size, box spring and mattress with metal frame on rollers. $45.00. Can move 323-6319

CALL NOW TO PLACE YOUR ADS 322-2611

181—Appliances / Furniture

●PLAID SOFA● Solid oak frame. $75.00 322-3546

SEARS REFRIGERATOR - White with ice make. $175 or best offer 323-3998

●SLEEPER SOFA● Gold, green, orange, and beige print. Good condition. $100.00. 321-2540

●SMALL REFRIGERATOR● for sale. 24" x 36" high. Works fine. $60.00. Phone 323-9242

●SOFA● Very good condition. $100. Call 322-8746 or 323-4904

●SPRINGS & MATTRESS● Sealy Double size $100 Call 323-7833

●TABLES● 2 end tables and 1 octagon coffee table, glass top. $30 each or $50 for set 323-7818

TAPPAN RANGE Almond, black glass front, used less than 1 year. $115 330-1783

TWIN BED New, complete, Sealy Posturepedic, extra long with frame 323-[illegible]

●3 DRAWER DRESSER● Old fashioned with attached round mirror. Good condition. $75.00 or best offer 904-789-0434

3 PIECE BEDROOM SET Queen or double bed. $199. Call 321-1568 afternoons

●UGLY COUCH● with just as ugly chair. Sits great, well built. Good shape. Will deliver $75. Pick up $50. Call 869-7797 10-7, or 327-5509 eves & weekends

TRAIN TO BE A PROFESSIONAL
- SECRETARY
- SEC.-RECEPTIONIST
- EXECUTIVE SECRETARY

Start locally, full time - part time. Learn word processing and related secretarial skills. Home study and resident training. Nat'l Hdqtrs., Pompano Beach, FL.
- FINANCIAL AID AVAILABLE
- JOB PLACEMENT ASSISTANCE

1-800-432-3004
THE HART SCHOOL
A div. of A.C.T. Corp. "Accredited Member NHSC"

183—Television / Radio / Stereo

Good Used T.V.'s $65 and up MILLERS 3619 Orlando Dr 322-8352

187—Sporting Goods

●BIKE● 16" boys BMX with training wheels, good shape. $25.00 321-4156

●BINOCULARS● Bell & Howell. Triple tested, ultra violet fully coated lens. 8 x 40 extra wide angle field. 510 ft. at 1,000 yards. $50 firm 322-7952

WEIGHT EQUIPMENT Olympic bench, Lat machine, pec-deck, squat rack, no weights 323-5169

191—Building Materials

ALL STEEL BUILDINGS at dealer invoice. 3,000 to 30,000 sq ft. Call 407-291-8281 collect

EXTENSIVE HOME REMODELING Sliding Glass doors (Tempered Glass), patio stacking doors, pocket doors, light fixtures, bath fixtures, carpet, drapes & much more 323-8308

193—Lawn & Garden

CEDAR MULCH - $10 per pick up load. You load, you haul. Twenty yard load delivered $160. Available 9am - 4pm Monday-Friday 321-5647

●ELECTRIC STRING TRIMMER● Paramount brand, good working condition. $15.00 321-0239

AIRLINE/TRAVEL SCHOOL

Train to be a
- TRAVEL AGENT
- TOUR GUIDE
- AIRLINE RESERVATIONIST

Start locally, full time/part time. Train on live airline computers. Home study and resident training. Financial aid available. Job placement assistance. Nat'l Hdqts. Pompano Bch., FL.
A.C.T. TRAVEL SCHOOL
1 800 432 3004
Accredited member N.H.S.C.

199—Pets & Supplies

BEAGLES 2 males, 2 yrs old. $100 each. 349-9690 after 6pm

●FREE KITTENS● To good home. Orange, tabby, calicos. 7 weeks old, very cute! 322-7137

●FREE TO GOOD HOME● 8 week old German Shepard/Doberman mix puppies. Call 321-6240 after 6pm weekdays, anytime weekends

●KITTENS● Standard American breed. Medium length hair. Very cute. 8 weeks old. Free 322-7979

201—Horses

PAINT REG. Breding Stock. 6 mo. old. Filly. Champion bloodlines. $600/trade?

QUATERHORSE GELDING 16H, 5 years old. Professionally trained. Game prospects. $850/trade? 904-483-8198

SADDLE UP! At Bed & Bridle Stables. By appointment only call 321-8371 for your riding pleasure. Boarding available

207—Swap Corner

HONDA ACCORD, 4 KW Generator, Computer, and more. Sell or Trade for ?? 323-3640

209—Wearing Apparel

●MEN'S BROWN LEATHER● Dress Coat. ¾ length. Only worn 4 times. Size 42. Paid $349 will take $100. Fantastic buy at that price! Call 321-4606

211—Antiques / Collectibles

BRIDGES ANTIQUE MALL Open Monday-Saturday, 10-5 Hwy 46, 1½ miles E. of I-4 Sanford 323-2881 Antiques, Glassware, Furniture & Collectibles Auctions on Thurs. at 7pm

213—Auctions

BRIDGES AND SON Auction every Thursday 7 PM WE BUY ESTATES! Hwy 46 323-2801

215—Boats and Accessories

MINT CONDITION 1985 Four Winns 21', open bow with 260 mercruiser, shorelander trailer. Too many extras to list 323-0982

●STARLINE I/O, brand new, $8800 321-4998

219—Wanted to Buy

$$$ Aluminum Cans...Newspaper Non-Ferrous Metals Glass KDKDMO 323-1100

223—Miscellaneous

●AUX TANK● 50 gal. For truck, boat, or home. Size 48" L x 13" W x 22" H. $30. 323-6651

BABY CHANGING TABLE $10.00 330-1785 after 5:30 pm

●BABY STROLLER● Car seat and bath tub. All for $30 Call 322-6219

●BIKE● Boys black and white. BMX 16" with training wheels. Sharp. $30 Oviedo 365-4340

223—Miscellaneous

●CARPET● Blue/gray plush. New. 13'6" x 10'3". $70 322-6594

MINT CONDITION Golden West 4½' x 9' Billiard table w/accessories and overhead light 323-6592

●OIL TANK AND STAND● 110 gal. $50. Call anytime 323-8156

REFRIGERATOR, CRIB, LAWN EQUIPMENT, ETC.!. Directions Call 323-8413

●SURFBOARD● CB twin fin made with Clark foam. $60 or best offer 323-3493

★ TABLE LAMP ★ $25.00 322-6219

WASHER/DRYER Kenmore, off white $300, deep freezer $45, antique vanity mirror & dresser $50. 321-1933 leave message or offer 6

WHEEL CHAIR - Large wheel chair with removable foot support. Excellent condition. Asking $120 323-8967

WOMENS WEDDING RING SET Totaling ½ carat, size 8. $475 Call Sandy 323-3097

16 INCH BIKE Good condition. $30.00 322-1387

1 GALLON HEDGE PLANTS $4.00. Ligustrum, Viburnum, Hibiscus. 1 gallon Ligustrum $1.25. Lake Monroe Nursery 1305 Enterprise/Osteen Road, Enterprise. 323-8356. Open Wed., Thurs., Fri. & Sat.

USED REFRIGERATION compressors $200 - $700 each. Must sell 323-8786

231—Cars

CADILLAC Sedan DeVille - 84 1 owner. White exterior, all AC, [illegible] sell 323-6090

CADILLAC SEDAN DE VILLE Loaded, 64,000 original miles. $[illegible] 321-3879

CHEVY CHEVETTE 1 OWNER! '83, 2 dr., 4 speed, AM/FM, Cassette, AC. New tires. Great Mechanically! $1,195 Call 322-3957

CONTINENTAL MOTORS WHERE QUALITY COUNTS 185 W. AIRPORT BLVD. 407-330-2999

DODGE ASPEN WAGON - '77. 1 owner, a/c, power steering, power brakes, cruise. Good condition. $950 323-7384

FIREBIRD - '82. White, auto, 4 cylinder with fuelinj. A/C, AM/FM stereo. $3,000 or best offer 668-4172 after 6pm

MONTE CARLO - '83. Like new! V8, loaded including tilt wheel & cruise, AC. $3,995 321-1670

PONTIAC PHOENIX - '77. Clean title, A/C, AM/FM, new paint $1,995 323-7139

PUBLIC AUTO AUCTION EVERY WED. NIGHT 7:30PM DAYTONA AUTO AUCTION Hwy. 92, Daytona Beach 904-255-0311

Z-28 CAMARO LAST OF THE MUSCLE CARS! 1981, 350, Auto., AC, Cruise, Power windows, locks, steering & brakes. Adult driven. $3,000 firm. Call 323-8209

233—Auto Parts / Accessories

●PLASTIC BUG● Deflector with screen. Fits most Cadillac cars from 1981 to 1988. $20 Call 323-6489

233—Auto Parts / Accessories

●SOFA BED● For Ford Chateau Van, original grey velour. $35. Call 330-2055

●TIRES● Set of 4 Firestone Radials. Good condition. 885 323-6219

●VW AUTO RIMS● 1 pair with wheel covers and mounted with 13" tires. Will sell as pair for $10.00 or $4.00 singly. 10 Carriage Cove 323-0967

234—Import Cars and Trucks

DATSUN RX 7 '79. Air, Auto., Stereo & equalizer, Sun roof. Clean Car! $2,100 Call 831-8435

VOLVO 1983 DL, auto, air, new tires, service records. Good condition. $4800/offer 322-8078

235—Trucks / Buses / Vans

FORD F150 - '84. Camper shell. V8 302. A/C, tilt & cruise. Runs good. $5,000 323-5220

TOYOTA 4X4 1984. Long bed, with cap. 5 speed. Air. Radio. MUST SELL! Take over payments. Call 407-322-6784

235—Trucks / Buses / Vans

TRAILER Aluminum enclosed. New tires, springs. Has running lights. Size 8' x 5' x 4½'. Pulling? You don't know its there. Going for $300. Call 323-4554

237—Tractors and Trailers

TRAILER Built to carry a load, dimension of bed only 73" x 99". Spare tire, lights. $150 321-7343

238—Vehicles Wanted

WE PAY TOP $$ for wrecked cars/trucks. We Sell guaranteed used parts. AA AUTO SALVAGE at DeBary. 668-6001

WRECKED & JUNK CARS/TRUCKS- Running or not. We also sell good used motors & transmissions 321-7354

239—Motorcycles and Bikes

1986 KAWASAKI 1000 cc. cycle. Excellent condition, only 8900 cautious miles. Yours for only $1000. Call 323-4554

239—Motorcycles and Bikes

SUZUKI RM125 - '80. Low hours, water cooled. $600 or best offer 323-7199

241—Recreational Vehicles / Campers

FOXFIRE CAMPER TRAILER 1985, 33 ft., self contained. EXCELLENT CONDITION! Call 321-6394

RV REFRIG./AIR COND. Best offer Call 321-1824

SEE THE COUNTRY IN THIS BEAUTIFUL 1972 Chevy 350, 20 foot Open Road Mini Motor Home. Self contained, roof air, combination AM/FM radio & CB. Good condition, clean. $3,100. Call 323-5220 ★

WAYNE BUSBY'S MOBIL COLOR TECH SYSTEMS
- COLOR TOUCH-UP PAINTING OF SCRATCHES, NICKS, & MOLDINGS FROM $39.00

AUTO DETAILING From $79.00 including SHAMPOO & WAX or LIQUID GLASS

CALL FOR PRICING AND APPT. 327-1504

Catch Us At Both Locations!

$50 DN./$107.16 MO.* 1986 PLYMOUTH RELIANT $4400 to Fin. x 60 mo. @ 16 A.P.R.

$150 DN./$188.27 MO.* 1982 DATSUN 280 Z $5200 to Fin. X 36 mo. @ 18% A.P.R.

$50 DN./$106.45 MO.* 1985 ALLIANCE $3700 to Fin. X 48 mo. @ 16.75 A.P.R.

JIM DOUGLAS

$75 DN./$120.03 MO.* 84 CHEVY CAVALIER $4100 to Fin. X 48 mo. @ 17.75 A.P.R.

$250 DN./$162.21 MO.* 1982 CADILLAC ELDORADO $4500 to Fin. X 36 mo. @ 18% A.P.R.

$50 DN./$140.07 MO.* 1985 FORD RANGER PICKUP $4900 to Fin. X 48 mo. @ 16.75 A.P.R.

MINCER MOTORS

1809 S. French Ave. Sanford At 19th St. Highway 17-92 321-2993

4000 E. Hwy. 46 Sanford Across From New Sanford Auto Auction 321-1450

* Plus Tax, Tag & D.H.

THIS WEEK'S GARAGE SALES

GIGANTIC COMMUNITY YARD SALE! Wood cutter, saw, desk, bed, kerosene heater, surf board, produce, books, furniture, tons of misc. Sat & Sun. 9-5. Off Ridgewood Ave. Watch signs!

BIG YARD SALE Sat & Sun 9-5. 2533 El Capitan. Bikes, Baby car seat/furniture, Organ, Oil paintings. Lots of things 9AM to 3PM, Sat. 310 Satsuma Drive, Sanford

CHURCH YARD SALE! Christ United Methodist Church, Corner of Tucker Dr., & SR 427, Saturday Only, from 8AM to 4PM. Tools, Recliner, Clothes, and something for everyone!!

CORNER OF 10th & Hickory. Sat. 9-?. Household items, nice clothing & misc. GOODIES!

FRI. & SAT. 8-? Coffee table, end table and misc. items. 108 W. 27th Street

FRI, SAT & SUN 2nd house on left on East Church St., Lake Monroe

GARAGE SALE New age crystals, gemstone chains, glassware, clothes, games, misc. canning jars. 1309 Myrtlye St. Old Chaney Highway, Orlando

GIANT COMMUNITY GARAGE SALE/AUCTION 800 Block of Oak St. Sat. Oct 8. Table rental $10/$15. Ticket info 322-4487

GROVEVIEW VILLAGE FRI, SAT & SUN 9-? 135 Grovewood Ave off Lake Mary Blvd.

LAKE MARY - SAT., OCT. 8th, 8AM till ? C-15 to Evansdale, left on Shady Oaks Circle. Lots of Stuff! Furniture, toys, stereo, books, roll top desk

LAKE MONROE - Oct. 7th & 8th, 9AM-5PM. Old tools, Antiques Oak Table, Chest type freezer, B/W TV, 1847 Wm Rogers silver, and much more! 810 Orange Blvd.

LOTS OF MISCELLANEOUS! Car seat, answering machine, dishes. 870 E. 20th St., Sanford. Fri & Sat. 9AM to 5PM

MULTI FAMILY Furniture, appliances, clothing & much more! Sat. 8-5. 221 W. 17th St. Corner of Elm & 17th

NATIVITY CATHOLIC CHURCH LAKE MARY is having a rummage sale on October 7th & 8th 9am - 4pm 2251 N. COUNTY RD. 427

MOVING SALE 2642 Central Dr. Sat 9-?

NEIGHBORHOOD SALE! Furniture, clothes & misc!, 205, 207, 209 Abott Ave., Lake Mary. Sat. & Sun.

OSTEEN CIVIC ASSOC. SALE Sat. 9AM to 3PM. LOTS OF BARGAINS!

PAOLA AREA 425 Kimberly Court. Fri. & Sat. Generator, Sewing Machine, File Cabinets, TV, Quilting Frame, Crafts & Supplies, Plants, Sofa Bed, Household Items, Barbie and Ken Outfits and Accessories

PILOT CLUB OF SANFORD Sat. 9-3. 305 Vihlen Rd. (Idylwilde). Proceeds go to St. Jude's Childrens Hospital

SANFORD AREA Sat. 9AM to 5PM. 2025 Hibiscus Court. 1 blk. E. of Sanford Ave., S. of 20th St. NO CLOTHES. Furniture, Iron Pot Bellied Stove, Rollaway Bed, Misc. housewares, etc. POSTPONE IF RAIN

SANFORD AREA Dining room set, sleeper sofa, 2 rotary mowers, furniture, misc. Sat & Sun., 9AM to 5PM. 705 Sarita St.

SANFORD Sat., Oct. 8th, 8:30AM. Dinette Set. Lots of childrens' clothing, and much more! 2412 Willow Drive

SAT & SUN. 9-? Off West 46 between I-4 & Airport Blvd. on Kennel Road. Pet supplies, dolls, books and lots of misc.

SAT ONLY! 8-3. 108 Cobblestone Way, Mayfair Meadows off 46A. Rocking chair, golf bag, clothes & misc.

106 N. VIRGINIA AVE SAT. ONLY! 8-3. Bath spa, food warmer, lawn mower, jewlery, glassware, teen clothing and odds and ends

1984 JEEP & MUCH MORE! 2011 Mellonville Ave., Sanford. Sat & Sun. 9AM to 5PM

2312 PARK AVENUE SAT. ONLY 8-4. A little bit of everything. Alot of Avon collectibles. DON'T MISS THIS ONE

2651 S. CAMERON AVE. SAT ONLY, 9-5. Household, lots of collectibles, potted plants

3 FAMILIES 5335 Wilson Road. Thurs, Fri & Sat. ½ mile from Wilson School in Paola. Stereos, bikes, couch, water skis, carpet, mower, clarinet

305 E. CRYSTAL DR. Lake Mary - Sat & Sun. Misc. household items, furniture, bar & 3 stools, dining table & 4 chairs, brass/glass table, lamps, etc. 322-0716

915 OAK AVENUE Sat. 9-3. Bedroom set, chairs, toys, linens, pictures, picket fence and much, much more!

LET AN EXPERT DO IT

TO PUT THIS DIRECTORY TO WORK FOR YOU CALL 322-2611

Additions & Remodeling

B.E. LINK CONST. Remodeling 407-322-7029 Financing. State Lic #CRC000671

Mirrors

MIRRORS "R" US - Seminole, Orange, Osceola. Licensed & Insured Call 321-1220

Carpentry

CARPENTRY, home repairs, ceramic tile, painting, doors. Call Richard Gross 321-5973

Cleaning Service

RITA'S CLEANING SERVICE - Personalized, Professional Lic'd/Bonded/Insd 349-9089

THE CLEANING CO., 20 yrs. exp. Res./Comm. Licensed Call 323-2397

Landclearing

BACK HOE, Dump truck, Shell, Bush hog, Box blading and Discing 322-1896 or 322-9313

Lawn Service

COMPLETE LAWN CARE By Professional off duty fire fighter. Landscaping 322-4499

GARYS LAWN SERVICE LOW RATES! FREE QUOTES! CALL 407-321-8122

R & M LAWN CARE Since 1962 Professional Experienced Friendly 323-8763

Nursing Care

CNA Will care for ambualatory lady my home 323-8709

Painting

FRANK Barnhart painting & pressure cleaning. 18 yrs. exp. References 323-1162

JEANIES' INTERIOR/EXTERIOR PAINTING Wallpapering, Carpentry. 25 yrs. exp., Licensed. Free Estimates Call 407-278-6558

Plumbing

PLUMBING REPAIRS Reasonable rates - 24 hr. service. Serving Longwood & Sanford 321-0887

Pressure Cleaning

T.J. CUNNINGHAM will wash any house up to 2000 square foot for $26.00. Free painting estimates (407) 330-1677

Resumes

PROFESSIONAL RESUMES Absolute privacy. Call 365-1479 from 10AM-6PM

Roofing

ROOF REPAIRS & reroof on small flat roof. Work guaranteed, references 322-2170

General Hauling

HAULING/DRIVEWAY PATCHING & SEAL COATING. Free Estimates! 321-0094

TRASH MOVED/LT. HAULING Free Estimates Call 339-3363

Tree Service

ECHOLS TREE SERVICE Free estimates! Low Prices! Lic. Ins. Stump Grinding, Too! 323-2229 day or nite "Let The Professionals do it!"

JOHN ALLEN TREE SERVICE Licensed and Insured. Free estimates Call 331-5380

OUR PRICES SPEAK FOR THEMSELVES

1988 DODGE CARAVANS 20 to choose from as low as $12,488	1988 ISUZU I-MARKS 10 to choose from BRAND NEW! as low as $8,988	1988 FORD MUSTANG LX CONVERTIBLE Only 7,000 Miles LOADED P1281 RED $11,488	1988 LINCOLN TOWN CARS 20 to choose from as low as $17,988	1988 BUICK REGAL LIMITED Only 4,000 miles P1233 Loaded! $11,588
1988 PONTIAC BONNEVILLES 4 door, low miles LOADED! as low as $12,388	1987 FORD ESCORT GL'S Economy car GREAT PRICE! as low as $5,988	1988 OLDSMOBILE FIRENZA 4 Dr., 4 Cyl., Auto, PS, Air, AM/FM stereo, low mi., P1465 RED $8,988	1987 CHEVY CHEVETTES Auto., Air, GREAT BUY! as low as $4,588	1988 BUICK CENTURY Custom, V6, Auto., Air, PS, PB, Stereo, P1308 4 Door $9,588
1988 FORD TEMPOS 15 to choose from as low as $7,988	1988 MERCURY SABLES Loaded, leather int. MUST SEE! as low as $10,988	1984 CHEVY Z28 CAMARO H.O., V8, 5 Spd., Air, PS, AM/FM Cass., PW&L, T-tops, tilt, cruise TP1234 SANFORD ONLY $7,488	1988 OLDS 98 BGHM. Low Miles Loaded 4 Door $15,988	1988 NISSAN PILSAR N. 4 Cyl., 5 Speed, Air, Stereo, P1340 T-tops $10,588
1988 PONTIAC GRAND AMS 15 to choose from as low as $9,988	1988 CHEVY CAVALIERS A best seller GREAT PRICE! as low as $7,988	1986 OLDS 98 BGHM. CP V6, tilt, cruise, stereo cass., PW&L Wire wheels, p/seats. TP1458A SANFORD ONLY $10,588	1987 HYUNDAI EXCEL Sporty, Good economy Great 1st car as low as $4,988	1987 ISUZU I-MARKS 4 Cyl., Auto., PS, Air, 6 to choose from ONLY $6,488

FINANCING AVAILABLE TO QUALIFIED BUYERS

HOURS: MON-FRI 9 AM-9 PM, SAT 9 AM-6 PM, SUN 12 NOON-5 PM

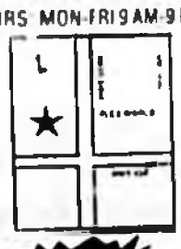

WE TAKE TRADES

SANFORD 4274 S. Orlando Ave. Across from Flea World 323-7720 (Seminole County) 423-8062 (Orange County)

Budget car sales

Owned and operated by Budget Rent a Car Systems Inc