Announcing

THE "YOU NAME IT"

HOMEOWNERSHIP PLAN

The "you name it" home loan can be FHA-VA or Conventional. Regardless of which plan you choose, we have professional home loan specialists on staff to help you make the right decisions now so that your home will fill your future needs, too.

If you're building or buying, a "you name it" home loan is YOUR home loan - designed especially to fill all your needs.

Some call it... "Beautiful"... "Convenient" ... "Tailor-Made" ... "Personalized"
We prefer to let YOU NAME IT!

FHA-VA-CONVENTIONAL (YOU NAME IT)

SAVINGS PLAN

1. 5% Per Annum Daily Interest Passbook Account.
- Daily interest from "date of deposit to date of withdrawal."
- Interest compounded daily and paid to date of closing.

2. 5¼% Per Annum 90 Day Notice Passbook Account.
- $500 minimum to open—$100 minimum deposits thereafter.
- May be withdrawn at regular interest period or within ten days thereafter if funds have been on deposit a minimum of 90 days.

3. 5¾% Per Annum Savings Certificate.
- $10,000 minimum to open—$1,000 multiple deposits thereafter.
- 1 year term only.
- Interest may be paid by check, compounded quarterly, or deposited in 5% Daily Interest Passbook Account.
- Accounts $5,000 or more qualify for monthly check upon request

4. 6% Per Annum Savings Certificate.
- $15,000 minimum to open—$1,000 multiple deposits thereafter.
- 2 year term only.
- Interest may be paid by check, compounded quarterly, or deposited in a 5% Daily Interest Passbook Account.
- $5,000 or more qualify for a monthly check upon request.

HELP DEVELOP CENTRAL FLORIDA

This is a campaign to get people like yourself to save at savings and loan associations. The reason is simple. They are the ones who put at least 80% of their deposits in residential mortgages . . . more than all other financial institutions combined!

Join Operation Self-Support! Put your money where it can do you the most good. Save at your savings and loan association.

first federal savings & loan association of seminole county

MAIN OFFICE: 312 W. FIRST ST., SANFORD, FLA.
BRANCH OFFICE: OVIEDO SHOPPING CENTER, OVIEDO, FLA.

The Sanford Herald

Wednesday, May 5, 1971 — Sanford, Florida 32771
63rd Year, No. 177 Price 10 Cents

Boy Shot In Head; Police Seek Two

A teen-ager was fatally shot through the head without warning late Tuesday, touching off a massive police hunt early today in a residential area of Orlando, according to police officials.

Warrants were expected to be issued to Julius Athan Byrd, with an address listed as 147 East Esther Street, and Karl John Porter, 1940 East Harding Street, both of Orlando, in connection with the shooting.

The driver of the auto, tentatively identified as 20-year-old David Ball, said that the two were passengers in the back seat of the car when "one of 'em grabbed my buddy around the neck and shot him in the head. They didn't say anything. They just shot him.

"I heard them screaming, saying they were going to kill me, too. They did it for no reason. None. None. None."

Ball said that he rammed the car into a hedge and escaped. He said that he picked his passengers up near an Orlando drive-in restaurant.

Where it had been earlier reported that the two being charged with the murder were hitchhikers, reliable sources said that all four were well known to one another.

The name of the dead Gainesville youth has not been released pending notification of next of kin.

AROUND THE CLOCK

By JOHN A. SPOLSKI

If I were back home in Pennsy-tucky, my dear old Dad would be asking, "Did you wear your zee-mov-vee gat-chee" (That's the same as Long Johns, but them dumb Polees, never did learn no better, you see?)

And please, children, don't use the previous sentence as an example for your English class, ho-kay?

Seriously, it went down to 43 early this morning . . . and if that wasn't bad enough . . . the combination of smoke and fog (California SMOG is what it is, really) caused all of us to drive no faster than 5 miles per hour this morning . . . those that didn't have an accident on the way to work.

• • •

Checked with the Sheriff's Department before 8 this morning, and at that time, they already had over 12 accidents reported, not to mention the number of roads which they were trying to close down . . . due to the poor visibility.

• • •

The other day we saluted two local people for being real-honest-to-goodness heroes, and identified only one of them. We made reference to the other simply as being one of the softball players who happened to be near the stricken other player, who was injured in a slide into second base and was in shock . . .

This 'other' player had the presence of mind to stick a pen into the mouth of the one who was on the ground . . . and really saved his life.

Well, today we found out the hero's name . . . and further, that he also went through a similar experience as an injured football player for Seminole High School.

He was a good one, too . . . and didn't forget the agony and uncertainty while he was recuperating in the hospital, cause he visited the injured player . . . a casual acquaintance, and not a real close friend . . . not once, but three times in less than a week.

An Around The Clock salute to Mark Caolo . . . our nomination for the Good Guy Award.

• • •

To my young friends of the "other generation" . . . don't have to go out of town for some of the sounds that move you . . . this Friday, from 8 to midnight, you may hear the Miami group at the Sanford Civic Center . . . AND . . . get all the free pizza and coke you want.

Especially bringing this also also to the attention of those mothers who call me and say "our kids don't have anything or place to go in Sanford" . . .

• • •

Keep your nose out of other people's business and you'll lead a pretty dull life.

Hospital OKs Fee For Physicians

Seminole Memorial Hospital physicians staffing the hospital's emergency room on a day-by-day call basis will receive $100 a day for being on call starting June 1.

This was decided by the hospital trustees at Tuesday night's board meeting after a letter from a member of the staff was read asking when the hospital would start paying the doctors on a fee basis as had been agreed some time ago by the trustees but never implemented.

Doctors will rotate the emergency room duty as before but when his turn arrives, the physician may retain another doctor to replace him and allow the $100 a day rate to go to his replacement. If the doctor on call fails to respond when called by the emergency room nurse, he will automatically forfeit the daily fee.

During the discussion, it was brought out that some doctors may elect to donate the money to the hospital.

Harold Miller, hospital trustee and chairman of the committee named to look into the hiring of a pathologist, said he had nothing to report at present but had been working within the code of ethics of the pathology society. "We are making progress," he said.

The hospital trustees commended Dr. Luis Perez for his community work that earned him the Robbins Award from the Florida Medical Association. The staff member will receive the honor at ceremonies tonight at Miami.

Dr. John Johnson, hospital staff chief, recommended that a volume pressure respirator be obtained by the hospital to assist patients who have breathing problems.

Dr. Thomas Largen, trustee, said the respirator is needed and indicated the instrument is a life-saver since it forces air into the lungs but wants the hospital's equipment committee to first investigate several on the market to determine which was the best. The recommendation would be returned for further consideration.

Headlines

Inside THE HERALD

MIAMI—Water rationing begins to take effect in drought-parched South Florida as Gov. Reubin Askew considers a request to ban the public from the tinder-dry, smoking Everglades. (Page 5A)

TALLAHASSEE — State senators are to get their first official peek today at a proposed $1.271 billion "bare bones" spending bill, while a House committee is expected to adopt a version $125 million higher. (Page 5A)

WEATHER — Yesterday's high 78 and the low this morning 43. Generally fair through Thursday. Warmer with highs in the 80s. Low tonight mainly in the 60s.

Showers and thunderstorms spattered wide areas of the nation today and some spots got an additional dose of bad weather in the form of snow, hail and an isolated tornado.

The Cause Of It All

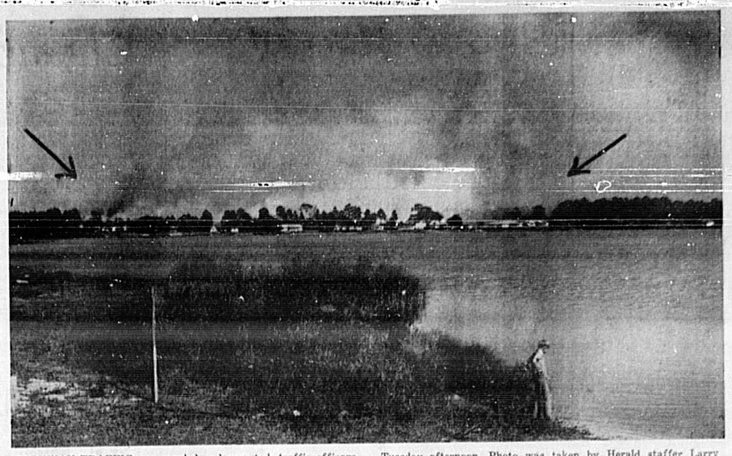

HIGHWAY TRAFFIC was snarled and rerouted, traffic officers were kept busy, as were firefighters, and area residents suffered as brush burned east of Lake Kathryn, north of Casselberry, Tuesday afternoon. Photo was taken by Herald staffer Larry Neely looking from U. S. Highway 17-92 east across the lake.

Smoky Haze Tangles Early Morning Traffic

By JANE CASSELBERRY

Smog resulting from fires blanketed many areas of South Seminole this morning causing about 25 automobile accidents, closing down several roads and delaying motorists, according to the Seminole County Sheriff's Department.

Miss Jane Pugh of 801 Logan Drive, Longwood received facial injuries in a multiple car pile on SR 434 in North Orlando at 7:40 a.m. Miss Pugh's vehicle struck one driven by Gary W. Bridges of 382 Palmetto, which in turn collided with a car driven by William Anderson of Orlando, followed by two others which were not damaged in the melee. Police Chief Walter Bachelor of North Orlando investigated.

A three-car accident was reported on SR 436 west of I-4, several accidents on Highways 17-92, and others on Tuskawilla Road, Red Bug Road, Chapman Road, SR 436, SR 520, and SR 426. Only minor injuries were sustained by those involved.

Closed to traffic because of zero visibility were Seminola Boulevard—Lake Drive—Winter Drive areas of Casselberry, Red Bug Road, Chapman Road, SR 436, 520, 426, and Tuskawilla.

No accidents were reported in Casselberry in spite of the intense smog, but Police called in volunteer firemen to aid in unsnarling traffic as cars and school buses attempted to reach schools blinded by a sea of smog. At least one bus was stranded for two hours loaded with students bound for Lyman High School.

A fire which had been burning for some time in a bayhead off North Winter Park Drive in Casselberry, fanned by winds, spread over 50 additional acres threatening some 50 houses and mobile homes in the Lake Kathryn, Sherwood Forest areas. The Casselberry fires have blackened a total of 300 acres.

Adding to the smoke was a seven-acre fire in North Orlando, yesterday afternoon—definitely the work of an arsonist according to the Florida Forest Service ranger in Longwood; a grass fire on Lake Howell Road in Casselberry, and fires still smouldering on Lake Drive from the April 25 holocaust.

Altamonte OKs 8% Tax On Utilities Over Protest

By MARION BETHEA

ALTAMONTE SPRINGS—Completely disregarding a petition of more than 900 residents of the municipality, requesting a 30-day delay in the second and final reading of the utility tax ordinance, City Council yesterday unanimously voted for its passage. The ordinance provides for an eight per cent tax upon all utilities. The present overall tax is 10 per cent, with a $1 maximum.

Several residents of the city spoke in opposition to the tax during the meeting. Foremost was Clarence Thornley, who termed the tax excessive. He told council that he had visited over 200 homes relative to the petition, and that of these only three refused to sign the petition.

Thornley contended that the tax is not equitable and that he is against it being earmarked for a city hall, expressing that the money could be better utilized for recreation, parks, etc. Thornley went on to say, "It is a good pulse of the community when less than one per cent of the people refuse to sign a petition."

The irate resident expressed to the council that if it passed the ordinance it would be a flagrant display of unconcern for the wishes of the residents of the city.

Mayor Lawrence Swofford told Thornley that two bills in the state Legislature are "going to pass" which will establish a uniform utility tax rate . . . HB 653 and SB 818. Swofford termed himself as an "average citizen" and said that his taxes would be increased less than $18 a year. He continued that the laws now being passed are trying to treat low income people fairly.

Thornley countered that the council could levy a 3½ per cent tax, and that with the increased commercial revenue from the new shopping mall and Florida Hospital as well as other commercial accounts, the capital outlay fund would still see increments.

Swofford, still adamant, told the residents that he had been approached by "40 people" who said that they had signed the petition, but were not opposed to the utility tax. The petition, as worded, did not oppose the tax per se. Swofford, continuing, said that any increase in the utility tax would be earmarked for a new City Hall, and that he did not think that the present building should be a hallmark for the city.

He alluded to the fact that "people are coming here from Atlanta to talk annexation" and he felt that "million dollar customers should be entitled to a better office." People, he said, should be behind the City Hall.

Thornley, still tenacious, said that the county had increased taxes three and one-third mills, more state taxes are proposed

(Continued on Page 2A, Col. 1)

Mentally Ill Facilities At Hospital Discussed

JOHN KIMBROUGH

DR. LARGEN

By BILL SCOTT

"If the county will fund it, we can do it."

This was the apparent stand taken Tuesday night by the Seminole Memorial Hospital trustees to County Commissioner John Kimbrough's questions concerning the hospital operating an in-patient holding facility for mentally ill persons.

Kimbrough said the county is paying $59.04 a day per patient to house them at Florida Hospital facilities in Orange County and wondered just how long that hospital would be able to take Seminole's mentally ill patients?

"My opinion is that our hospital should provide the holding facilities in rooms here. We have spent $6,000 this year with Florida Hospital," Kimbrough added.

Dr. Thomas Largen, hospital trustee, advised the commissioner that the county is getting a bargain at $6,000 and added he had talked with other hospital people and they warn to stay clear of mental health units because of the high costs.

John Schirard Jr., trustee, brought up questions that he stated needed answers:

Are there sufficient doctors on our hospital staff to handle mental patients (Dr. Largen noted later there is not a single psychiatrist on the staff)?

Should Seminole Memorial go into debt and raise room rents on medical patients to bear the cost of the mental facility? "We are not insensitive but we must ask these questions," Schirard concluded.

Dr. Largen asked Kimbrough if the County Commission is willing to take on the extra expense for a mental facility here? The commissioner said he could not answer for other commissioners at the present time. Largen advised "if they will pay for it, then we'll run it."

The trustee also made it plain that the only hospital expense to the taxpayer last year was the interest on bonds.

"Most of the patients using the mental facility will be indigent. The thing we're concerned about is who will pay for it," Largen concluded.

Kimbrough changed the subject and asked if the trustees are considering providing ambulance services?

This brought on a discussion of costs involved with such a county service and Kimbrough asked if the hospital could operate an ambulance service in the northern part of the county since an ambulance firm had indicated it is economically feasible for them to operate in one portion of the county.

Again the discussion evolved around costs and it was indicated two years ago that $8,000 would be required to staff two ambulances and this did not include the purchase of the vehicles.

Finally, Kimbrough asked if the trustees had discussed the possibility of having two county hospital tax districts. Gordon Frederick, hospital attorney, said this would require some legislation and that it would be a difficult job to sell the south end of the county on construction costs for another hospital along with a tax to support it.

Kimbrough replied it is not necessary to have two county hospitals to have two tax districts. Frederick pressed the commissioner further asking, "why would you need two tax districts if you believe you don't need two hospitals?"

Kimbrough gave no answer.

Murder In Deltona

(Read Pg. 2A)

PANEL ROOM

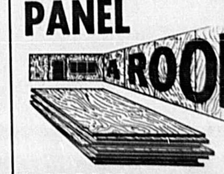

NOW Take advantage of this TERRIFIC SALE PRICE $2.99 up

Pre-finished Mouldings

BANKAMERICARD MASTER CHARGE

GREGORY LUMBER Telephone 322-0503

520 S. Maple Ave. Sanford Florida

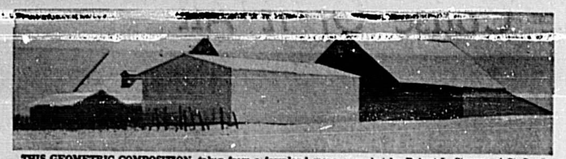

THIS GEOMETRIC COMPOSITION, taken from a farmland scene, was shot by Robert L. Stevens of St. Louis, an executive assistant in the art department of a bag company.

THE Picture: A Camera Bug's Dream Come True

Every amateur photographer dreams of the day when he'll connect with his subject and turn out THE picture. This picture special presents a series of award-winning photographs by amateurs from the 1970 Kodak International Newspaper Snapshot Awards, which drew 235,000 entries from all over the United States, Canada and Mexico.

THE SWINGING young lady was photographed by James R. Howard, a graduate student from Syracuse, Ind., who literally went out on a limb to take the picture.

A STRIKING CONTRAST was achieved by Anthony K. Wong, a cook from Charlotte, N.C., who used two artificial birds with lighting from a slide projector to produce this photograph.

Nixon Confident Of Future, Chamber President Reports

By BILL SCOTT

John Y. Mercer, Greater Sanford Chamber of Commerce president, and Juanita, his wife, have returned from the 58th annual meeting of the U. S. Chamber of Commerce at Washington, D.C.

Mercer, who is United State Bank president, today reported on his trip and said the conference highlight was a speech by President Richard M. Nixon in which he discussed the nation's situation in the free world as the nation with a conscience and exuded confidence that the government is right about Vietnam, foreign policy, fight to stop inflation and full employment policies.

"The President received a standing ovation when he said the nation would help those who are incapacitated but that he would expect everybody to work in order to receive welfare," Mercer added.

The President also drew applause when he said there is no such thing as a menial job and that it is not right for anyone to live off the hard-earned dollars of his neighbor; that through the value of work man has earned his way and thereby his pride in America.

Mercer reported on a convention speech by Dr. Leon Lesinger, Georgia State College education professor, entitled "Are we getting our money's worth?"

"The theme was concerned with education and Rep. Edith Green, of Oregon, stole the spotlight when she said quality education could not be attained until some of our goals as citizens are changed," Mercer quoted.

She advocated 12 months of school, six days a week with less emphasis on a college degree and more emphasis on the dignity of man doing a job.

"The Florida congressional dinner was a colorful and outstanding success with most of our state's congressional delegation in attendance," Mercer added.

The Chamber president said the third highlight of the session was a session of government reorganization with John B. Connelly, secretary of the treasurer, speaking on the nation's economic state.

Approximately 7,500 business men from all over the United States attended the session, Mercer reported.

JOHN MERCER

Woman's Body Found In Lake At Deltona: Murder Is Hinted

By ELLA MAY FRAZER

DELTONA — Volusia County authorities were continuing their probe this afternoon into the death of a woman tentatively identified as Mary Malina, 1182 Fountainhead Drive, whose decomposed and dismembered body was recovered at noon Tuesday from Lake Gleason.

The body was recovered by Joseph R. Gillette, of DeLand, about 400 feet from shore in high grass but shallow water. Gillette was sounding the lake bottom as part of his job in cutting the grass in the lake.

There were varied reports about the dismemberment. First reports said both legs and an arm were missing. Other reports said both arms were gone. Dr. Arthur Schwartz, Daytona Beach pathologist, has conducted an autopsy but it is not complete, according to Jack Lynady, chief investigator for the state attorney, and Roy Schroeder, justice of the peace.

It was at first believed that the missing parts of the body may have been caused by a large alligator known to be in the lake but Lynady said the amputations were man-made and "it is definitely homicide."

Alex Malina, of Deltona, reported his wife missing about a week ago. Lynady said Malina had been interrogated and "he is at home."

Also investigating the death are Deputy Sheriff Ronald Veino and Lt. Charles Forrer, of the sheriff's department.

Lynady reported that Mr. and Mrs. Malina, originally from Illinois, had resided in DeLand for three years prior to coming to Deltona six years ago.

JOSEPH R. Gillette, Deputy Sheriff Ronald Veino and Lt. Charles Forrer, of Volusia County, search for clues along Lake Gleason today in the murder of a woman tentatively identified as Mary Malina, of Deltona.

(Ella May Frazer Photo)

Bulletin

CHICOUTIMI, Quebec (AP) — Civil defense officials say at least 20 persons are believed dead and another 20 missing following a massive earth catein Tuesday night that swallowed up 35 homes, cars and a bus at nearby St. Jean, Vianney.

Rescue teams worked during a driving rain in a sea of mud searching for survivors believed trapped in smashed homes at the bottom of a hole 700 feet wide.

On Utilities Over Protest

Altamonte OKs 8% Tax

* Continued From Page 1

and that governing bodies seem to feel that "there is no bottom to the well." There is, he said, "and I'm sick of taxes."

WAGE A BATTLE

Predicting the future Thornley said that if the ordinance was passed over the wishes of the citizens he would wage a battle, which might culminate with the political demise of Swofford and council. Swofford, non-plussed, said that the last time he was voted out of office the millage increased two mills, and that when he was returned to office, he reduced the two mills and has held it for 10 years.

Councilman Daniel Dorfman expressed that residents of Glenn Arden Heights felt that "we're ramrodding this thing through." However, he said the ordinance was not a new concept but had been "cussed and discussed" many times. Dorfman said that the city had to find an additional source of revenue and that a garbage tax had been considered. This, he said, would have met opposition, and it as felt that the utility tax was the most equitable.

Thornley injected that if the petition had not been circulated the ordinance would already have passed. He went on with an apparent continuing vendetta of citizens against the afternoon meetings of council, saying that this was not an opportune time for citizens to be involved in the city government.

Dorfman, offering conciliation, said that perhaps it was the application of "City Hall" that was causing the opposition . . . "think of it as a set of business offices," he said.

"Why 8 Per Cent?"

Col. William Taylor, representing the Glenn Arden Heights Civic Association, said that he did not object to paying taxes, but that the purpose of the petition was to solicit information. He went on to express that if the break even point was five per cent, "why the eight per cent?" He asked why a reasonable figure was not considered, to which Swofford replied that fiscal agent David Gunby was not available for updated figures, but that he had expressed the City Hall costing $300,000, would cost between $30,000-$35,000 to amortize over a 10-year period. Col. Taylor said that he felt the eight per cent tax to be "arbitrary."

Col. Hugh Maxwell, also of Glen Arden Heights, stated he felt the council was doing "a fine job." However, he said that he felt the total picture had not been presented to residents, and requested the 30 day delay.

Another resident, Charles Sapp, who proved a thorn in the side to Swofford over another ordinance governing noise, some time ago, questioned if the tax could be used for other than a City Hall. Swofford answered that it could be, but that he recommended the City Hall.

Place For Fire Truck

All of the residents who appeared, except one, had left by the time council adopted the ordinance on second and final reading. Swofford told council that if they wanted the city hall this year they must proceed with preliminary plans . . . the city needed a place to park the new fire truck (costing $50,000) there would be additional personnel, necessitating more space . . . the firemen want quarters . . . therefore, Swofford said, "I recommend that the ordinance be adopted."

Councilman Thomas Radloff contended that 900 people wanted the council to wait a month, and that he hated to ignore these people. However, he said there was no purpose in waiting and the building costs increase daily, so he moved for the passage of the ordinance.

Swofford concluded that the petition was one sided . . . "no one calls me," he said . . . "why not . . . they're paying me." (in relation to opposition to the tax.) Altamonte people are entitled to a city hall, Swofford said. Dorfman contended that "taxes are always an emotional issue."

The ordinance, stipulates that it is the intent of council that the money be designated for a specific purpose, the city hall. The ordinance is effective immediately, the utilities companies will be notified today, and the increase will be reflected in the June billing.

WHERE will the future find these young people? Looking into the solar system for future homes are David Boik, Donna Cohen, Susan Denton, and Tom Hise. Good luck, hope you make it . . . . P.S. Take me with you. They are students of Mrs. Ruth Murray, science teacher at South Seminole Middle School. (Marilyn Gordon Photo)

Altamonte City Council Castigates Commission

By MARION BETHEA

ALTAMONTE SPRINGS — An old adage states that "nothing is certain but death and taxes." However, the most vehement concern of taxation seems to rest with the county, if continuing tirades of municipalities are any indication. Yesterdays' meeting of City Council saw castigation of the county when residents stated opposition to city taxation.

Mayor Lawrence Swofford said "nobody opposed the County Commission" in their tax for the county parks program. The mayor said that he had "publicly stated" that he was opposed to the parks program for the "hippies to lounge in." Swofford said the parks were not needed . . . that people will regret voting for them, if what is going on in parks in the rest of the country become a reality here.

Councilman Daniel Dorfman contended that if citizens are really concerned about taxes they will "go to the County Commission." Dorfman noted that the county passes regulations prohibiting municipalities from using county services, for which they pay taxes. As an illustration, he cited the fact that the dog catcher will not come to a municipality.

Dorfman said, "if the citizens really feel abused that's the place to go." (County Commission.) He also told of the municipality paying $12,000 for the "privilege" of dumping in the county's landfill.

Dorfman also expressed that taxation was an emotional issue . . . "look at the way the county treats municipalities . . . you can understand this."

MARY J. Harkey, secretary to Sanford city manager W. E. Knowles and president of the Florida Association of Governmental Secretaries, is attending a four-day institute for governmental secretaries being conducted at Fort Lauderdale by Florida Atlantic University.

The Sanford Herald
Published Daily, except Saturday, Sunday and Christmas, published Saturday preceding Christmas by The Sanford Herald, 300 N. French Ave., Sanford, Fla. 32771.
Second Class Postage Paid at Sanford, Florida 32771.
Subscription Rates by Carrier: Week .35 Year $18.00

Your friend... & everyone's. Call the Welcome Wagon hostess!
Phone
VIRGINIA PETROSKI
P.O. Box 1214
Sanford
HILDA RICHMOND
668-6867
Deltona
LUCILLE SMITH
668-8500
DeBary
Welcome Wagon

PASS IT ON by L.M.Boyd

DIVORCE INSURANCE, ever heard of that? Newlyweds would be required to take it out when they get married. If they divorced then, the ex-wife would draw payments, but the ex-husband would be free of any obligation to support her and the youngsters. Such was recently proposed in a British legal journal known as the Law Guardian. Interesting. All the happily married couples would be responsible for the support of all the disconsolate divorcees. No, our Love and War man isn't ready for it, not yet.

LATEST FIGURES indicate more husbands run away from home in May than in any other month. . . . DID I TELL YOU toads originated in South America? . . . STATISTICALLY, that time of a woman's life when she's most apt to hold down a salaried job now is age 49. . . . COCA COLA was invented as a headache remedy, remember. . . . IN THOSE CASES where the men divorce their wives in Russia, the most commonly used legal ground translates "loss of affection."

WENT TO LUNCH the other day in one of those snazzy rooms that puts on a noon fashion show. Numerous young ladies in bikinis, barely legitimate, sidled here and there between the tables, whispering price taglines. It is a sweet and gentle thing to view the beauty on the beach where the hair and hip and ankle all are one. But when some inflated girl with hardly any clothes on eases up to within six inches of the napkins, that's odd. Certainly heightens your concentration on a pork chop. Finally mastered the moment, however. Trick is to lock your eyes on her eyes, and hang on, no matter what.

CUSTOMER SERVICE: Q. "Don't the people in San Francisco buy more liquor than anybody?" Except for the people in Washington, D.C., they do. . . . Q. "Did I understand you to say I should expect 40 cupsful out of a pound of coffee? How many out of a pound of tea?" A. About 200. . . . Q. "Where's the windiest spot on earth?" A. Must be Commonwealth Bay in Antarctica. It's said 200 mph winds zip around there fairly often.

"IF THE MAN who is about to cut your hair asks you which side you part it on, he's inexperienced," contends a barber of long service in the trade. "Any good tonsorialist can figure out the proper part by finding the whorl on the back of the head. The part should go forward from the center of that."

IT'S NOT GENERALLY known that the great Benjamin Franklin much of his grownup life slept at two different beds each night. Intermittent insomnia was his problem. He got the odd notion that rumpled bed clothing caused it. So when he woke up in the dark, instead of just lying there, he crawled into his extra bed and promptly dozed off again. His wife Deborah really loved the old boy. Must have.

• • •

Your questions and comments are welcomed and will be used in PASS IT ON wherever possible. Please address your letters to L. M. Boyd, P. O. Box 17076, Fort Worth, Tex. 76102.

SIDE-WALK SALE!
FABULOUS BARGAINS!
THURSDAY - FRIDAY
MAY 6 and 7
DOWNTOWN SANFORD

Aerojet Lawyers Calling It 'Politics'

NEW ORLEANS (AP) — Attorneys for Aerojet-General Corp. filed a brief in the 5th U.S. Circuit Court of Appeals Tuesday in which the firm answers arguments by the attorney general of Florida in a case involving a dispute over 25,000 acres near Everglades National Park.

The company said Florida's new attorney general, Robert Shevin, "like his predecessor, has ascertained that this case can generate some favorable political limelight."

Aerojet lawyers stopped short of saying the sole purpose is political, but declared that "the reasons given for defendants' refusal to perform under their contract have been 'manufactured' from the outset."

The issue is whether Florida is bound to abide by a 1961 agreement to sell Aerojet the land for $50 an acre. The state has rejected an Aerojet offer of $100,000, plus 1,70 acres of "buffer land" to settle out of court.

Shevin took office in January and was granted permission to file a supplemental brief in the case, which has been set for hearing May 18 before a three-judge federal panel in Jacksonville.

In his brief, Shevin argued that the 1961 agreement with Aerojet was void on two main points: That the state did not have the authority to grant a 10-year option to purchase the land and that improper notice was given for competitive bids prior to the agreement in 1961.

Shevin argued that the two state boards involved in the land deal did not have the authority to execute the agreement.

"A person dealing with public boards and bodies must at his peril determine that the officers executing contract, note, lease or option had competent legal authority to bind the public body or board for which they undertook to act," wrote Shevin.

Governing Watchdogs

Public awareness of action taken in local government, which has long been a project of the League of Women Voters, is particularly evident with observers in every facet of county government.

Observing School Board meetings on the third Monday of each month will see J. Martinson on hand.

The fourth Tuesday, Gloria Ward.

Observing the Zoning Board meeting on the second Wednesday of each month is Sandra Durrance.

Board of Adjustment meetings on the third Monday of each month will see J. Martinson on hand.

The largest contingent will observe "government in the sunshine" at meetings of the County Commission. These include, May 4, Gloria Ward; May 11, Gertrude Lorenz; May 18, Marjorie Melick.

Each member of the league is requested to attend one County Commission meeting.

CHECK with george stuart
Larger Print Edition
Brand new, easy-to-read, larger print edition from Merriam-Webster — the leading name in dictionaries since 1847. Fine for gift occasions — graduation, birthday, anniversary.
Indexed $8.50
Webster's Seventh New Collegiate Dictionary
george stuart
113 East Robinson ORLANDO, FLORIDA
CHECK with george stuart

REG. 49c ICE MILK
Half Gallon In Choice of Flavors
44¢ LIMIT 1

25c EACH VALUE
5-YEAR GUARANTEE
LIGHT BULBS
EVER-LITE
40, 60, 75, 100 watt.
4 FOR 59¢ LIMIT 4

REG 11c
PAPER NAPKINS
.07¢ LIMIT 2

REPEAT OF A SELL OUT!
2 CHAIRS AND A CHAISE LOUNGE
5 BACK POSITIONS
WATERFALL ARMS
Fantastic buy in lawn or patio furniture. Our closely webbed aluminum furniture with:
• Contour seats and backs
• Six foot long chaise, 25" wide
• Fold compactly to store or carry
$14.83 IF BOUGHT SEPARATELY
ALL 3 ONLY... $11.88

FIRST QUALITY SEAMLESS
NYLONS
Flawless, sheer mesh stockings with demi-toe and reinforced tops to help prevent runs. We've just received the latest spring shades for flattering complement to your wardrobe.
REG. 3 PAIRS FOR 88c
4 PAIRS FOR $1.00

FOR THE SWEETEST MOMS!
WHITMAN'S SAMPLER
One pound of the world's best loved, quality boxed chocolates. Makes any day a holiday.
$2.40

SUPER drug stores
America's Fastest Growing Drug Store Chain
PRICES GOOD THROUGH SATURDAY, MAY 8
OPEN 7 DAYS A WEEK!
SANFORD
2438 French Ave.
Hwy. 17-92 Next To Winn-Dixie
PHONE 322-8270
SUNDAY 10 A.M. - 7 P.M.
MON. - SAT. 9 A.M. 'TIL 9:30 P.M.
We reserve the right to limit quantities
Copyright, 1971, Superrx Drugs, Inc.
YOU'LL LIKE OUR LOW PRESCRIPTION PRICES

NATIONALLY ADVERTISED
17 & 21 JEWEL WRIST WATCHES
An outstandingly attractive selection of famous, nationally advertised name watches. Each has a handsome, matching band, strap or bracelet and is gift boxed.
$19.99
YOU'D EXPECT TO PAY 3 TIMES THIS PRICE

MARY PROCTOR
SPRAY-STEAM & DRY IRON
15 steam vents for complete coverage. Fully automatic, temperature control, extra high cord lift.
...OR...
GENERAL ELECTRIC
PORTABLE MIXER
Three speeds for stirring, mixing, whipping. Ejector pops off chrome beaters for cleaning. Can be mounted on wall.
$12.88 EACH VALUE
YOUR CHOICE $8.88

MOTHER'S DAY FRAGRANCE FAIR
NEW FROM COTY
MUGUET CREME PARFUM $2.50
7 oz.
$2.50 VALUE
DANA'S FAVORITE FRAGRANCES
AMBUSH OR TABU STICK COLOGNE $1.00
$1.25 VALUE. 2 OZ. SHULTON
DESERT FLOWER SPRAY COLOGNE 97¢
REG. $5.50. BONNE BELL PINT
TEN-O-SIX LOTION $3.95
4.50 VALUE
HEAVEN SCENT SPRAY MIST 3 oz. $3.00
EMERAUDE FALCON MIST $2.50

$1.59 VALUE
ADORN HAIR SPRAY
6.3 oz. regular or hard to hold.
94¢ LIMIT 1
$2.35 VALUE. 13 OZ.
ADORN HAIR SPRAY $1.43

$1.17 VALUE
BAYER ASPIRIN
Bottle of 100
67¢ LIMIT 1

CLAIROL'S ELECTRIC
MAKE UP MIRROR
Lets her see herself as others will, in lighting typical of daylight, office or nighttime. Mirror swivels from magnifying to regular.
$16.99
REG. $27.99

REG. 13.99
CHILTON ELECTRIC FONDUE
2 QT. CAPACITY
$8.88
FULLY AUTOMATIC

NEW DESIGN! TRADITIONAL QUALITY!
G. E. CLOCK RADIO
New cube design fits conveniently almost anywhere. It's just 8" wide. Large dial, easy to read. Instant sound radio. Easy to clean beige case.
REG. $13.66
$10.88

REG. 2 FOR 33c
DIAL SOAP
Personal size.
9¢ LIMIT 2

CAN BE USED 3 WAYS!
CLAIROL'S CONDITIONING HAIR SETTER
Use as a regular setter, as a mist-setter or with the conditioning treatment. 20 heat-at-once rollers in three sizes, includes 6 oz. of Conditioner.
$29.99 VALUE
$18.99

19.99 VALUE
DORMEYER ELECTRIC HAIR DRYER
5 POSITION HEAT CONTROL
$14.44

GOOD WITH THIS SUPER X COUPON ONLY
5 x 7 or 5 x 5
COLOR ENLARGEMENT from KODACOLOR NEGATIVES
Regular $2.25
49¢ ea.
Coupon Void After Sun., May 9

NEW!
YIELD
BY WESTCLOX BATTERY OPERATED
BRIGHT, COLORFUL
LOLLI-CLOCKS
Hang them on the wall or admire them on their pedestals. Enjoy their touch of whimsy. Operate up to a year on one "C" battery.
$9.88
$14.95 VALUE

SUNBURST GRID PREVENTS FLARE UP
BAR-B-Q GRILL
24 inch portable model with tripod folding legs. Grid is adjustable. Grease cup catches drips. 30" high.
REG. $6.49
$5.88
FAMOUS BUDDY L QUALITY!

BATTERY OPERATED, CLAIROL
UNDERARM SHAVER
Completely portable. 5" of golden anodized aluminum with stainless steel blades. Complete with 2 oz. Kindness Conditioning Deodorant.
REG. $13.99
$8.88

REG. 29c BORDONS BRAND
YOGURT ASST. FLAVORS 4 FOR 99¢

IF EVER WE RUN OUT OF AN ADVERTISED SPECIAL, PLEASE ASK FOR A RAINCHECK

Editorial Comment

Honor Cape Kennedy's Past: Hope For Future

Ten years ago today Alan B. Shepard, Jr. stepped into Mercury-Redstone 3 (Freedom 7), at Cape Kennedy and soared into the first American manned suborbital flight taking the hearts and hopes of all off into the magnificant space achievements of the 60s.

Today he returns covered with honors as a moonwalker and soon to get the gold braid of an Admiral. There will be the ceremonies inherent in such an anniversary.

Thoughts will turn back to the early days of Cape Canaveral (not yet Cape Kennedy) and the very real dangers of the pioneer astronauts and the very remarkable skills of the scientists who made those days so glorious.

Remember John H. Glenn who, on Feb. 20th, 1962 took the next step in Mercury-Atlas 6 (Friendship 7) and became the pioneer in the American manned orbital flight program?

The long line of brave astronauts came to a climax in July 1969 when Apollo 11 zoomed to the moon and Americans Armstrong and Aldrin set foot on the surface, to be followed by others shoots and other men.

We cite these achievements as they must not be lost in history nor lost to today's space challenge under a mistaken policy of down-grading space.

Billions of dollars sapped by that evil Indochina war would have been available for profitable use in this essential space development if courageous action had been taken to cut off that "nightmare" bloody conflict.

Cape Kennedy, however, stands ready and able to play again its stellar role in the American space thrust. Apollo 15 is readying for its lunar trip in July.

While the reaches of outer space still are being probed. Mariners 8 and 9 will blast off for planet Mars, with the former scheduled for Saturday and the other 10 days later.

There probes are being planned by space scientists with schedules which will allow the capsules to make this 287 million mile trip and still be able to stay long enough and get close enough to Mars to determine what that red planet is like.

More imminent in terms of space activity in this area, however, is the space shuttle project.

This will shift the emphasis from lunar landings to the Skylab, earth orbiting laboratories which will be, in themselves but stepping stones to permanent space stations built and provisioned by an orbiting stream of shuttlecraft from earth.

Recent developments have raised more than hopes that the $1.5 billion the federal government has invested in rocket facilities on Cape Kennedy will not be lost but be used, together with other expansions, to return the cape and the entire area into the bustling, active asset which it was during the 1960s.

Today, however, eyes and thoughts must be on Cape Kennedy and the historic past.

Tomorrow the future must be the focus of all those who believe in the urgency of American progress in space, now somewhat dimmed by false economy at home and Russian pursuit of the space station with greater vigor thanever.

"Now Hear This!"

At a time when doomsayers and cloudy crystal ball gazers are having entirely too much to say about the future, it is not only comforting but downright encouraging to pay attention when a hard-headed, successful and pre-eminently practical business man speaks out.

We refer to remarks which were made at a convention of the National Office Products Association by George L. Stuart, Sr., of Orlando, whose qualifications are well known to his neighbors, customers and friends in Central Florida.

Is this a time for head-wagging and fearful glances as far ahead as 1985? Not at all! For by that time this experienced business man sees one job out of every six held in the United States located in Florida, California and Texas.

We do not neet to take Mr. Stuart's words alone as supporting such a point of view. In fact, we are persuaded that the earthquake probability in California has already diminished that state's role greatly.

Texas is again subject to such wild gyrations that it may not be nature but the very nature of the Texan which will diminish the appeal of that other chosen state.

Florida, however, is something else again. There are more and more indications that not only the favors which nature has bestowed on the Sunshine State will continue to abound, but that, at long last, Floridians within and without government are recognizing the important role they must play.

Mr. Stuart, like most Americans, recognizes and deplores the Indochina war and its evil effects on the nation. But beyond this, this business man whose experience keeps him is constant touch with and aware of economic trends, states that "life has never held such hope for success as we have."

As for the young people who are filled with selfpity and murmur "I don't have a chance" this voice of experience is raised to declare that the young generation is "better educated, better informed, better prepared for challenges than our generation was!"

Wise words with which we are in complete agreement. More men of Mr. Stuart's stature should speak out as he was with understanding, firmness and vigor!

'BUT WILL IT WORK, MR. ROGERS?'

The Sanford Herald

TELEPHONE
322-2611 425-5938
300 N. FRENCH AVE., SANFORD, FLA. 32771

WALTER A. GIELOW, Editor and Publisher
WAYNE D. DOYLE, Advertising Director & Asst. to Publisher
FRANK VOLTOLINE, Circulation - General Manager
JOHN A. SPOLSKI, Associate Editor
FRED VAN PELT, Managing Editor — WINIFRED F. GIELOW, Comptroller
STAFFORD DERBY, Editor of Editorial Page — ROY GREEN, Advertising Manager
GARY TAYLOR, Sports Editor — BILL EDWARDS, Classified Manager
JANE CASSELBERRY, County Editor — CHARLES HAYS, Mechanical Supt.
DORIS WILLIAMS, Society Editor — RAY STEVENS, Press Room Foreman
BILL VINCENT, JR., Staff Photographer

SUBSCRIPTION RATES

Home Delivery	35c Week		$1.50 Month
By Mail	35c Week		$ 9.00 6 Months
	$1.50 1 Month		$18.00 1 Year

U.S. Postal Regulations provide that all mail subscriptions be paid in advance.
Entered as second class matter October 27, 1910 at the Post Office of Sanford, Florida 32771.
The Herald is a member of the Associated Press which is entitled exclusively to the use for reproduction of all the local news printed in this newspaper.

No part of any material, news or advertising of this edition of The Sanford Herald may be reproduced in any manner without written permission of the publisher of The Herald. Any individual or firm responsible for such reproduction will be considered as infringing on The Herald's copyright and will be held liable for damage under the law.

Published daily except Saturday, Sunday and Christmas; published Saturday preceding Christmas.

Herald Area Correspondents

Altamonte Springs, Bear Lake—Forest City: Mrs. Glenda Bradford, 107 Hermit's Trail, 831-5260

Casselberry-Tanglewood: Miss Kathy Niblack, 838-7150; Mrs. Marilyn Gordon, 831-6975

Chuluota: Mrs. Lise Baker, 365-5207

Fern Park—E. Estates, Goldenrod—Eastbrook: Mrs. Marilyn Gordon, 611 Benedict Way, Casselberry, 831-6975

Deltona-DeBary, Enterprise: Mrs. Elle May Fraser

668-6634

Lake Mary, Lake Monroe: Mrs. Susanne Collins, 178 4th St., Lake Mary, 323-4616

Longwood: Mrs. Ann Riley, 184 East Bay St., Longwood, 831-9959

North Orlando: Mrs. Mary Hyatt, 322-5886

Osteen: Mrs. Clarence Snyder, 322-4041

Oviedo, Geneva-Slavia: Mrs. Jos. E. Mathieux, 349-5205

Domestic Commentary

Russians Blunder Into Lead

By RAY CROMLEY
Washington Correspondent

Cromley

WASHINGTON (NEA)—Soviet experiments with a space station made a mammoth strategic error in deciding to go to the moon by way of earth orbit—and thereby lost the race.

But that error, in turn, led to the space station—which may put Moscow ahead in the practical utilization of space and could give the Russions a boost toward missile superiority.

If all this should prove true, it would be the second time in this generation that Russian misjudgment led to a major Soviet leap forward in missile-space technology.

The first instance, of course, was the development of the giant Soviet booster and an edge in the space race. This booster was developed because the Russians found it technically impossible (or inpractical) at that time to achieve a small practical nuclear war warhead.

The Russians were forced, therefore, to build a huge booster to loft their large warheads.

American scientists, ahead in the expertise required to build small effective warheads, had no need then to develop a huge booster. So the Russians forged ahead, for awhile. Catching up proved a major task.

The space station resulted from another Soviet mistake.

In calculating how to get to the moon, American scientists at first inclined to follow the more conventional approach. That is, they planned to put the astronauts and their vehicle into an earth orbit, then blast off for the moon in another vehicle. A brilliant new approach, circling the moon and then descending to the lunar surface in a separate landing vehicle, led to U.S. victory.

The Russians, using less imagination, stuck to the orbit earth-orbiting approach. In doing this they forged ahead of the United States in their ability to produce an earth-orbiting space station.

That space station has many advantages which the Russians certainly will not be slow to capitalize on.

—It will enable the Russians to push rapidly ahead on a wide range of practical economic projects in geological exploration, agricultural monitoring, communications, water use and floor control, weather prediction and education.

—It will make possible more efficient unmanned space exploration to Venus, Mars and the more distant planets.

—It could lead to the development of intercontinental missile systems capable of evading U.S. radar for crucial portions of their journey and so accurate in delivery that they could make obsolete the new superhardened U.S. Minuteman misslesites—the ones just now being built.

Don Oakley Says:

Gold In 1971 Hippie Styles

By DON OAKLEY
NEA Editorialist

Oakley

Take a second look at that disgusting, shaggy, unshorn, social parasite of a hippie you just passed on the street.

That's no hippie. That's a fine example of affluent modern youth, a solid, free-spending American consumer.

If you don't believe it, consider the hair, for instance, writes Barry Newman in the Wall Street Journal.

It may look unshorn, but that young fellow just paid a razor-wielding tonsorial artist $7.50 to get every strand carefully whittled into the right degree of shagginess. Then he sprayed it with a $1.50 can of stuff guaranteed to leave it looking as if nothing had been put on it.

As for the clothes, if you check the label you'll find the "surplus" jacket just came off a rack at a hip little boutique. The tie-dyed T-shirt is new, too, and cost $2 more than the regular kind. The jeans are also brand-new, and you have to pay extra to get them prefaded and pretattered.

Those Army boots were never on an quartermaster's inventory, and those sandals that look as if they had been cut out of an old tire cost $10.

For the girls, there are whole lines of "natural look" cosmetics, whose main appeal is that they are invisible. And for both sexes, there has been an avalanche of products like leather goods, jewelry and pottery that look rough-hewn and handmade but are actually mass-produced by machines.

In short, the moral, says Norman, is that once again industry has figure how to profit from a trend. This time it just happens to be a trend toward antimaterialism.

All of which must be quite upsetting to geinuine hippies and bonafide members of the counter-culture. Their life-style is being capitalized on by the very society they reject.

It's enough to make you turn in your peace pendant.

Quotes

An army is a very blunt instrument for the maintenance of civil order in a city in this part of the world.

—William Cardinal Conway, primate of all Ireland, on the presence of British troops in Northern Ireland.

Global Comment:

Reds Battle Reds In Ceylon

By LEON DENNEN

Dennen

UNITED NATIONS, N. Y. (NEA) — Leftists are still killing leftists in Ceylon. Civil strife in this undeveloped Asian nation with a population of some 12 million is, in effect, a minor war by proxy between Communist Russia and Communist China.

The Russians and their Indian ally sent fighter planes, helicopters and Soviet pilots to bolster the Marxist-Leninist regime of Prime Minister Siramavo Bandaranaike.

The Chinese and their North Korean ally are arming the young Marxist-Leninist rebels of communism being preached" by the privileged middle class and intellectuals.

Mrs. Siramavo Bandaranaike, who is certainly no friend of the United States, has also asked the Nixon administration for a variety of American military equipment to combat what she describes as a terroist movement backed by "big money and diabolical minds."

But in the view of specialists on communism, Ceylon's civil war is one conflict in which Washington has no reason to intervene on one side or the other.

The United States has nothing to gain from a victory of the Bandaranaike coalition government which is dominated by Trotskyists and assorted Reds.

"To put it bluntly, Nixon's policy in Ceylon should be a plague on both their houses," a veteran Asian diplomat told me.

The Russians had to swallow a bitter pill when they decided to aid the coalition government since "Trotskyism" has long been regarded by the Kremlin as a dangerous heresy.

But the Soviet leaders never allow ideology to stand in the way of their national and political interests.

Trotsky was killed by Stalin's assassins in 1940 and his followers are not a serious threat to Moscow's efforts to retain the dominant position in the world Communist movement.

Mao Tse-tung, on the other hand, is a perennial ideological thorn in the Kremlin's side. Peking is also a potential military treat.

Ceylon is therefore important to Russia for political as well as strategic reasons. It is an island in the Indian Ocean where the Soviet Navy has been increasing its presence recently in an effort to outflank and contain Red China.

The civil war has also given the Russians a pretext for establishing what amounts to their first air base in an Asian country.

The uprising against Premier Bandaranaike's government was begun April 5 by young Marxist-Leninists backed by peasants and plantation workers who were ostensibly dissatisfied with the slow pace of social reform in Ceylon.

Ironically, their leaders are former students at Moscow's Lumumba University. Established by the Kremlin a decade ago, the university's main function is to train leaders for revolutionary and guerrilla activity in democratic countries.

But after leaving Lumumba U. many of the students — now also active in Latin America and with the Arab guerrillas in the Middle East — rejected Moscow's brand of communism and embraced Mao's more revolutionary creed.

It is possible, of course, that Mrs. Bandaranaike exaggerated the seriousness of the revolt in order to divert public opinion from her plan to remodel Ceylon as a full-fledged Marxist-Leninist police state.

But the civil war is more proof that world Communist unity is now only a myth and that Reds are increasingly fighting Reds.

Point-Of-View

"Meet The Press" Performance

By DON FREEMAN
Copley News Service

HOLLYWOOD — I was watching "Meet the Press" the other Sunday and the thought struck that I have been doing just that — and so have quite a few other viewers — for an awfully long time. It seemed pertinent to inquire just how long. The answer was, to me, surprising.

"Meet the Press," I learned first entered the lists on Nov. 6, 1947, which was, of course, somewhere in television's Pleistocene Age when the tube offered wrestling and the puppets and not much else.

Before that, there was "Meet the Press" on radio, beginning two years earliet. And throughout the years, the driving force as well as creator, producer, panel member and poser of the most leading, acerbic and often newsworthy questions, has been the redoubtable Lawrence E. Spivak.

"Meet the Press" has, of course, spwaned any number of other reportorial panel shows, all with similar formats, with the moderator and the newsmen in a cross fire of questions and answers with the guest, usually someone of stature in government or world affairs.

If the program has given us, over the years, an opportunity to assess these men in the news, it has also offered the public an opportunity to observe and assess the nature of the press in conducting these sessions.

If television, in general, has turned bland (a trend that may well be altered by the emergence of the new comedy series ("All in the Family"), "Meet the Press" has never wavered in tone, always bristling with ideas and ginger and a sense of immediacy.

Shortly before he assumed office, President Nixon wrote to Spivak that "the type of sharp, incisive questioning that your panel and you in particular have always done is precisely the kind of national service the Founding Fathers meant to guarantee when they wrote 'freedom of the press' into the First Amendment."

Undoubtedly, "Meet the Press" has served as a catalyst in history. It was on "Meet the Press," in 1948, that Whittaker Chambers, for the first time and without congressional immunity, called Alger Hiss a Communist, thereby setting off the chain of events that led to the Hiss conviction for perjury.

More recently, in December, 1970, Sen. Henry Jackson, D-Wash., suggested on "Meet the Press" that an extended holiday truce in Vietnam conceivably might be one way of attaining a permanent cease-fire.

Minutes later, Secretary of State William Rogers phoned the senator in the studio and advised him that the administration had been considering such a plan for some time. "We intend to pursue it," said Rogers to Jackson. And Spivak chalked up one more news maker for "Meet the Press."

BERRY'S WORLD

© 1971 by NEA, Inc.

"Sir, would you please stop flirting with me—I'm a GUY!"

LISA NEMEC, Bonnie Ford, and Terry McCarthy portray their favorite scene in literature with dioramas. Students completed their stage settings under the direction of Mrs. George Foster, eighth grade teacher at St. Mary Magdalen School in Altamonte Springs. (Glenda Bradford Photo)

Tallahassee Tally

Legislators Are Busy

By THE ASSOCIATED PRESS
Tuesday May 4, 1971

The Governor

Signed into law a bill appropriating $305,000 toward state purchase from the U.S. government of property used for the state's Avon Park Correctional Institution.

The House

Bills introduced:

Legislative bills—Limits number of general bills a legislator may introduce per year; James Sweeny, D-DeLand, HB 1671.

Farm labor—Regulates hiring and supervision of migrant farm labor; Marshall Harris, D-Miami, HB 1687.

Auto noise — Prohibits excessive motor vehicle noise; Terrell Sessums D-Tampa, HB 1770.

Mercury pollution — Makes it a felony to dump mercury into Florida waters; Richard Hodes, D-Tampa, HB 1798.

Bills passed:

Kidney dialysis — Establishes advisory board to determine what patients can be treated under state assisted dialysis program; Health and Rehabilitative Services Committee, HB 335.

Physician's assistants — Provides for licensing of physician's assistants; health committee — C Sfor HB 377.

Out of state doctors — Permits licensing out of state physicians approved by State Board of Medical Examiners; William Andrews, D-Gainesville; CS for HB 399.

Electrical contractors board—Creates Florida electrical contractors' licensing board; Vernon Holloway, D-Miami; HB 772.

Repeal of assessment arbitration — Repeals statutes which provides tax assessments may be submitted to arbitration instead of the courts; Kenneth MacKay, D–Ocala; HB 192.

The Senate

Trading stamps — Provides for an annual gross issue tax of four per cent on trading stamps sold in Florida. W. E. Bishop, D-Lake City, SB 114.

Veterans — Gives veterans attending state universities under federal aid programs an extra 60 days to pay fees; Tom Johnson, R-Riviera Beach, SB 1119.

Migrants — Regulates transportation, hiring and supervision of migrant farm workers; Lee Weissenborn, D-Miami, SB 1162.

Bills passed:

Corporate tax — Sets a Nov. 2 date for a statewide referendum on Gov. Reubin Askew's corporate income tax; House Finance and Taxation Committee, HB 1257.

Parole interviews — Requires that prison inmates be interviewed for parole during the first year behind bars; committees on health, welfare and institutions, SB 493.

Parolees — Permits parole commissioners to issue warrants for arrest of any parolee suspected of violating his parole health committee, SB 494.

Prisoners — Allows prisoners to leave a prison for periods longer than the present 24-hour limit for certain purposes and under certain conditions; Health Committee, SB 497.

Child abuse — Requires physicians, teachers and social workers to report cases of child abuse; John Bell, R-Fort Lauderdale, SB 50.

Physicians' assistants — Allows certification of one physician's assistant for every Florida physician in an effort to alleviate health care shortages in some sections of the state; Health Committee, SB 280.

Drugs — Requires the licensing of drug wholesalers and manufacturers by the State Department of Health and Rehabilitative Services; Bill Gunter, D-Orlando; SB 343.

New Jersey Files Suit On KOSCOT

TRENTON, N.J. (AP)—New Jersey Tuesday filed suit against Koscot Interplanetary Corp. of Orlando, Fla., charging the firm with bilking hundreds of residents of up to $5,000 each in return for cosmetics distributorships.

Filed before Superior Court Judge Samuel Allcorn Jr., the Office of Consumer Protection suit claimed Koscot and Koscot founder Glenn W. Turner had violated the state's anti-trust, consumer affairs and business corporation acts.

Charles Irwin, New Jersey's consumer affairs director, said Koscot said distributorships for $2,000 to $5,000 in "a brilliantly conceived operation" that "is not conceived in our judgement to be an income-making program for the distributors."

Irwin said New Jersey residents had invested about $3 million in the Koscot system which "leads to a saturation market for distributorships and results in only a few aggressive and generally experienced salesmen earning such large incomes."

Irwin said Judge Allcorn had granted the state a temporary restraining order prohibiting Koscot from "continuing its chain letter operation."

SIDEWALK SALE
SPORT JACKETS
• ONE RACK • LIGHT WEIGHT ONLY $10
SPORT SHIRTS
• SHORT SLEEVE • $5 VALUES ONLY $1.98
MANY OTHER BARGAINS!
Perkins Correct Men's Wear
204 E. FIRST ST. SANFORD 322-1811

SIDEWALK SALE
Special Prices!
EXTRA LARGE WALNUT CHEST REG. 79.95 49.95
• Unfinished Bookcases
• Finished & Unfinished Stools
ALL 1/3 OFF
LAMPS SOME WITHOUT SHADES $1 to $8
STEP & COCKTAIL TABLES REG. 9.95 $7.95
King Size Bed, Complete INCLUDES MATTRESS, 2 BOX SPRINGS, HEADBOARD & LEGS. $199.50
PICTURES .... Reg. 17.95 $12.00
PORCH ROCKERS .... 20% OFF
LADIES ROCKER RECLINER .... REG. 149.95 $85.00
Pedestal Table & 2 Chairs For Small Places Reg. 54.95 $40.00
EARLY AMERICAN FRENCH OR TRADITIONAL SOFA & CHAIR Reg. 249.95 $219.90
Carroll's Furniture
Bank Americard • Master Charge • Up To 36 Mos. To Pay
116 W. FIRST ST. 322-8181

Senators Wait For 'Peek'

By TOM RAUM

TALLAHASSEE, Fla. (AP) — State senators were to get their first official peek today at a proposed $1.271 billion "bare bones" spending bill, while a House committee was expected to adopt a version $125 million higher.

Senate Ways and Means chairman Louis de la Parte, D-Tampa, said the Senate bill will be filed today and ready for debate by Monday.

The measure, about $200 million under Gov. Reubin Askew's proposed budget, doesn't require a cent in new taxes. And, said de la Parte, it doesn't bank on any revenues from Askew's proposed corporate tax—despite a Senate vote Tuesday to give the tax an early election.

In the House, a proposed $1.396 spending bill was due for a final vote by the appropriations committee, which was scheduled to meet this morning and stay in session until it comes out with the proposal.

In contrast to the Senate's so-called "balanced budget" bill, the House version requires about $125 million in new tax measures.

Running about a week behind the Senate, the House bill, once voted out by the appropriations committee, should hit the floor in that chamber sometime toward the end of next week, said committee chairman Marshall Harris, D-Miami.

Meanwhile, drug abuse bills, including measures to reduce the penalty on first-time marijuana use and to prohibit the non-prescription sale of syringes topped today's Senate calendar.

The House has already passed a proposed reduction in the marijuana penalty. The Senate version, by Sen. Truett Ott, D-Tampa, differs from that bill in allowing prosecutors the option of filing charges against a first time offender as either a felony or a misdemeanor.

The syringe bill, by Sen. William Gunter, D-Orlando, prohibits the selling hypodermic needles except to authorized persons or those with doctors' prescriptions.

Proposed amendments to exempt farmers, veterinarians and morticians were pending.

For House members—beside the 29 who serve on the appropriations committee—today is something of a holiday since there is no session and little committee work.

IT'S CAMP TIME!
TENTS
PUP TENTS $6.77 up
9x9 UMBRELLA TENTS $39.95
ARMY - NAVY SURPLUS STORE
310 S. Sanford Ave. 322-5791

Water Rationing Put Into Effect

MIAMI (AP) — Water rationing began to take effect in drought-parched South Florida Tuesday as Gov. Reubin Askew considered a request to ban the public from the tinder-dry, smoking Everglades.

John Bethea, director of the Division of Forestry, Tuesday asked the governor for a law banning everyone but land owners and essential businesses from the crackling-dry, three-million-acre wilderness of sawgrass and timber.

State officials have recorded 7,366 fires that have blackened 560,518 acres this year, many of them caused by careless campers during Florida's record-breaking drought.

"One of the main causes of fire is the tremendous number of swamp buggies and people in there," Bethea said, adding that two major fires that scorched Collier County over the week end were traced to a hunting camp and a swamp buggy.

Bethea proposed that the public be banned from an area starting at the south end of Lake Okeechobee and running to the sea at the tip of the Peninsula.

Askew said he would give serious consideration to Bethea's proposal.

"I want to explore the ramifications of it before I make such a request to the Legislature, because it's a very drastic action," he said. "To my knowledge, it's never been done before."

The National Weather Service said the drought has become the worst in the state's history. Only 2.04 inches of rain have fallen on South Florida in the past six months, compared to a previous record low of slightly more than six inches in 1946-47.

The Cabinet made the emergency appropriation of fire-fighting funds after Bethea said he had nearly exhausted his division's fire-fighting budget.

Last week, the U.S. Office of Emergency prepareiness turned down a state request for $208,000 in emergency fire-fighting funds.

The one feature we can't build into a Chevrolet is a safer driver.

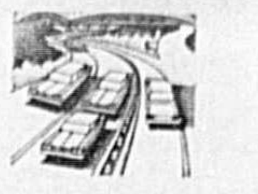

Of all the features we build into every 1971 Chevrolet, the most important ones are those we hope you'll never ever need.
Safety features.
We hope you'll never need the energy absorbing instrument panel with recessed knobs and padded sun visors.
Here's hoping you'll never need our energy absorbing steering column. Our thick laminate windshield. Folding seat back latches. And strong steel guard beams built into the door.
We hope you'll never need your seat and shoulder belts, either. We just hope you'll keep them buckled.
Because, you see, a safe driver worries not only about others' lives. He worries about his own life as well.
And survey after survey proves that belts are still your first line of defense against getting hurt.
So put 'em on. And keep 'em on. Whenever you're in gear.
It's certainly not the newest safety suggestion.
But it's still one you can live with.
Chevrolet

Want maximum comfort at minimum cost from your electric air conditioner?

Try these hints.

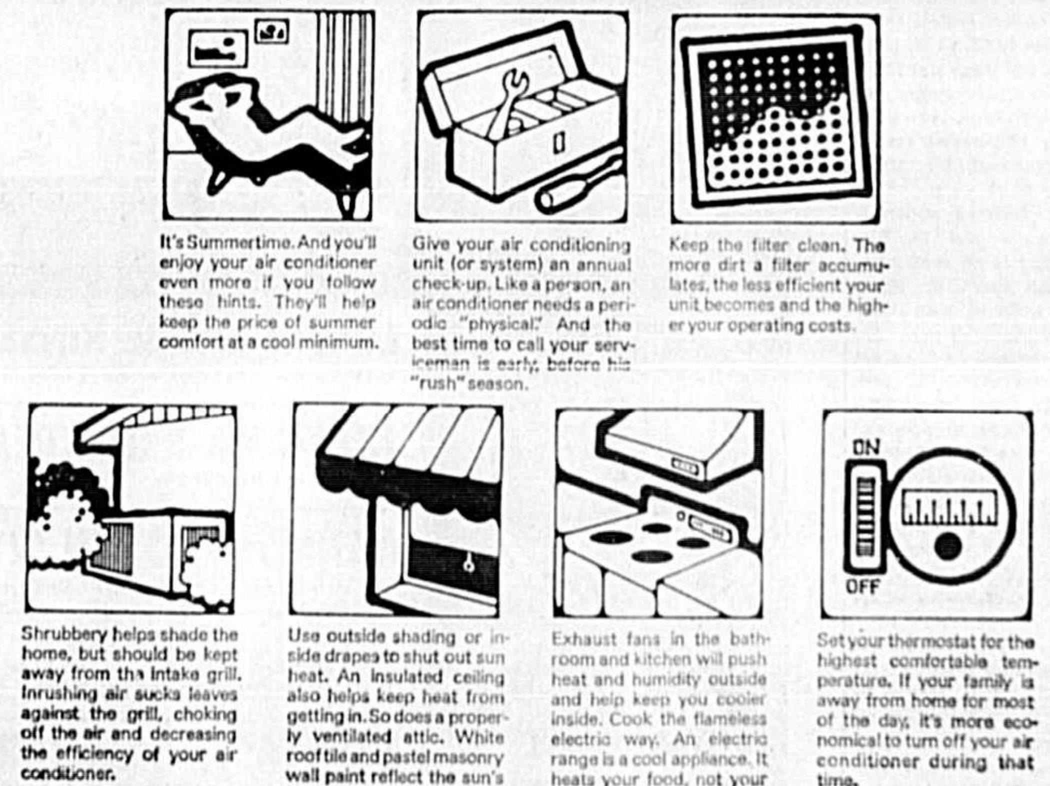

It's Summertime. And you'll enjoy your air conditioner even more if you follow these hints. They'll help keep the price of summer comfort at a cool minimum.

Give your air conditioning unit (or system) an annual check-up. Like a person, an air conditioner needs a periodic "physical." And the best time to call your serviceman is early, before his "rush" season.

Keep the filter clean. The more dirt a filter accumulates, the less efficient your unit becomes and the higher your operating costs.

Shrubbery helps shade the home, but should be kept away from the intake grill. Inrushing air sucks leaves against the grill, choking off the air and decreasing the efficiency of your air conditioner.

Use outside shading or inside drapes to shut out sun heat. An insulated ceiling also helps keep heat from getting in. So does a properly ventilated attic. White roof tile and pastel masonry wall paint reflect the sun's heat and reduce the cost of operation.

Exhaust fans in the bathroom and kitchen will push heat and humidity outside and help keep you cooler inside. Cook the flameless electric way. An electric range is a cool appliance. It heats your food, not your home.

Set your thermostat for the highest comfortable temperature. If your family is away from home for most of the day, it's more economical to turn off your air conditioner during that time.

HOW TO ECONOMIZE AND STILL GET MORE ENJOYMENT FROM YOUR electric air-conditioner

Get your free copy
of the booklet "How to Economize and Still Get More From Your Electric Air Conditioner." It tells you lots more about air conditioning and how to get maximum performance at minimum cost. Just ask your appliance dealer or local FPL office for a free copy.

FPL FLORIDA POWER & LIGHT COMPANY

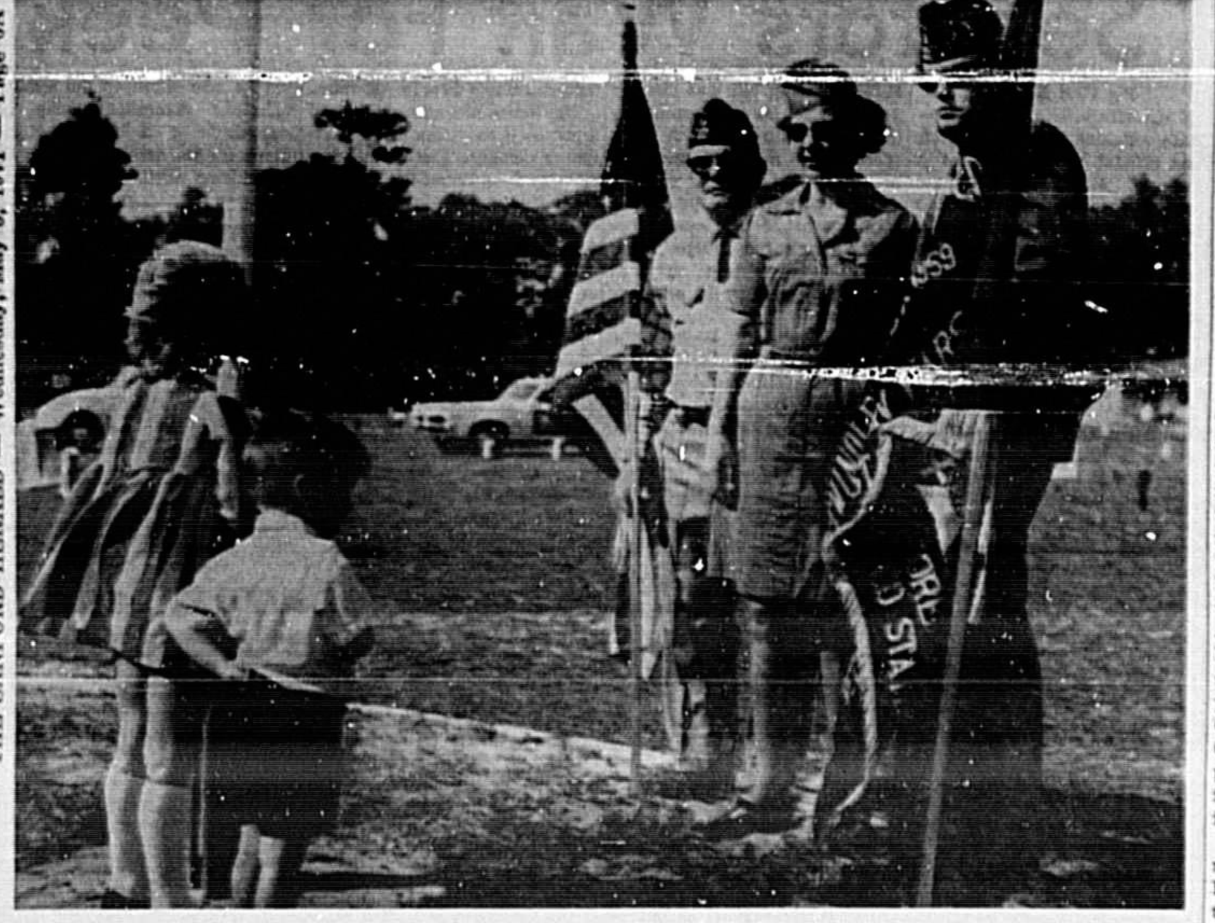

STANDING AT attention at dedication of flag and flag pole at the Longwood Cemetery are Sally and John Thompson, as Senior Vice Commander Harold Matz, Auxiliary President Harriet Harris, and Junior Vice Commander Donald Schreiner representing Veterans of Foreign Wars Post 8207 of Longwood, form the color guard. Youngsters are children of Councilman Sandra Thompson.
(Ann Riley Photo)

N. Orlando Roads Aired

By RAY KNIGHT

NORTH ORLANDO—The matter of most immediate urgency handled by the Village Council at Monday night's meeting was the problem of maintaining roads in the Ranchlands area, where many of clay roads are impassable at present.

ROAD FUNDS

The matter of most immediate urgency was the upkeep of the ranchlands roads. Councilman Hurt and the Mayor reported inspecting the roads and finding them an emergency need. Even with a general fund of only $3,500, Council transferred $1,000 into the Road and Bridge Fund, otherwise at a low of $214. Pending a report next week by Nolan Reed on proper procedure to stabilize these clay roads under present drought conditions, Council will improve the roads. Grading alone is not seen as a practical solution. Loss of road funds to the schools is blamed for present conditions.

Although the meeting was running past 10 p.m., Mayor Brown asked for Council Directive to him to send a request to the Legislative Delegation for support of favorable bills and opposition to unfavorable ones, specifically concerning the utility rates. Council concurred and adjourned.

BOARD APPOINTMENTS

Previously, Mayor Brown appointed to the Zoning Board the following: Mrs. Etta Harvel, Scott Schaefer, and George Beck. These serve by interim appointment to June 30, and then for 2-year terms starting July 1.

Ordinance contracting with Florida Power Corporation to supply North Orlando was passed on second and third readings.

SUBDIVISION PROPOSED

Tentative approval was voiced for the proposal by Allen Pyle to develop a new subdivision over a five-year plan, beginning with the digging of a borrow pit, ending with lakeside homes. One condition, that he provide public access road to the "lake" and agree to keep it up, was made very clear by Councilman Troy Piland and rest of the council. Tom Brumley appeared for Allen Pyle and promised the public access road is planned. Only a straw vote was taken, to clear the way for detailed presentation of engineering specifications by Allen Pyle.

The Mayor read several letters of appreciation to the Council and Citizens of North Orlando, one from Mrs. Ruth Fuller, widow of the late Mayor Fuller, and another from the Billy Piloian Family reluctantly moving away from friends.

CALNO REPORT

Mayor Brown also reported on a meeting of Calno Council, which heard the report from Dr. Paul Douglas that consolidation of the four municipalities is not feasible, but a Council is.

Sidewalk Sandal Sale
One Group Ladies' Sandals $4.80 Values to 8.99
One Group Children's Sandals $2.88 Values to 4.99
YOUR BANKAMERICARD or MASTER CHARGE WELCOME
KNIGHT'S SHOE STORE
OPEN FRIDAY NIGHTS 'TIL 9 P.M.
208 E. First St. Dial 322-0204

Florida Jaycee Prexy Speaks

Oviedo DCT Honors Employers

By LIZ MATHIEUX

OVIEDO—The second annual Diversified Cooperative Training banquet of Oviedo High School was held poolside at the Langford Hotel in Winter Park under the direction of Wayne Leroy, DCT teacher, and presided over by Ed Locklear, DCT president.

Locklear welcomed the guests and the employers and introduced Mike Pruitt, who led the gathering in the invocation. A buffet was combined with the aquatic chievements of Frank Sciak and Hank Mast.

Joe Yates presented the certificates of appreciation. Sherley Warfield, treasurer, introduced Robert Hattaway, of Altamonte Springs, president of the Florida Jaycees, who spoke encouragingly, to the DCT students and suggested that they ever strive for self improvement and spoke briefly of the Jaycees and the helpful way in which they stand ever ready to extend a hand to those who beckon.

C. K. Buckelew, assistant principal, assisted Leroy in the awarding o fthe certificates to Ann Shull, Betty Sutton, Deana Coffey, Debbie Knowlden, Shirley Warfield, Ed Locklear and Frankie Fort.

An honorary DCT membership was presented to Hattaway, and the Most Outstanding Employer award from DCT going to Winter Park Hospital, which was represented by Berry Anderson.

Participating employers and employes involved in the DCT program are B & W Quality Growers, Mike Allor; Sir Pizza, Becky Baldwin; Sanford Nursing and Convalescent Center, Terry Baldwin and Ettaleen Box; Nick's Paint and Body Steve Carruth; Shaker's Food Center, Deana Coffey; Nelson and Company, Paula Edwards; Winter Park Memorial Hospital, Frankie Fort; Winn Dixie, Inc., Linda Hicks; Frisch's Restaurant, Dan Huene; Zayre Department Store, Dona Long; Skate City roller rink, Mike Lukas; Hoyette S. Hudson Fruit Company, Inc., Rick Rheaume; Morrison's Cafeteria, Don Sapp; Aloma Decorate, Anne Shull; Hogue's 5-10-25c Store, Pat Singhofen; and Citizens Bank of Oviedo, Betty Sutton.

The banquet is an annual event given by the DCT students to honor their employers, teachers and honored guests.

SIDEWALK SALE
ONE USED UNDERWOOD TYPEWRITER WAS 59.95 39.95
ONE USED R. C. ALLEN TYPEWRITER WAS 59.95 39.95
USED, WITH WRITING ARMS, WERE 15.95. 4-Only Folding Chairs .... Each $9.95
Photo Albums .... Save 25%
Address & Phone Books .... Save 25%
POWELL'S OFFICE SUPPLY
117 S. Magnolia Ave. 322-5842

Spring Lake To Register 1st Graders

Registration for first grade will be held at Spring Lake Elementary School, May 10, at 8:30 a.m. and 3:30 p.m. In order to be registered, a child must be six years old by Jan. 1, 1972.

Those children now attending kindergarten at Spring Lake need not register at this time. Students residing in the Sanlando-Wekiva area, the Knollwood-Rolling Hills area, Oakland Hills, and Apple Valley will not register at Spring Lake. They will be transferred to the new Forest City Elementary School next year.

One of nature's oddest curiosities, lichens, are really two plants entwinded together. One, an alga, makes food through photosynthesis for the partnership, and the other, a fungus, provides protection from excessive drying and sunlight.

WAYNE LEROY, DCT Teacher at Oviedo High School; Ed Locklear, DCT President, who received the most outstanding male contributor award; and Shirley Warfield, who was awarded the most outstanding female contributor award are pictured with Bob Hattaway of Altamonte Springs, guest speaker at the second annual DCT Banquet. Hattaway is the President of the Florida Jaycees.
(Liz Mathieux Photo)

Shriners Peddle Papers

Mayor Lee Moore, of Sanford, has proclaimed Friday and Saturday Bahia Temple paper sale days as local Shriners take to the streets to peddle their papers in the annual drive to aid Shriners' Hospitals for Crippled Children and Burns Institutes.

These institutions are dedicated to total care and treatment of all children regardless of race or creed. During the 49 years since the first Shriners hospital was opened there have been 160,000 children treated.

Vegetable Report

Shipping point information for Tuesday, May 4. All sales F.O.B. for stock of generally good quality, unless otherwise stated. Precooling charges extra.

Sanford-Oviedo
Zellwood District:

Cabbage — Demand Good, market steady. Domestic round type, 1¾ bushel crates, medium-large size $3.00. 50 lb. mesh sacks $2.75, few large size $2.25. Red type, insufficient supply to quote. Savoy type, offerings very light, 1¾ bushel crates, medium-large size, few $3.00, fair quality $2.50.

Carrots — Demand moderate, market steady. 48-1 lb. film bags, mesh master containers, medium-large size $3.50. 50 lb. mesh sacks, large size, loose pack $3.50.

Celery—Demand good, market steady. Pascal type, 14 inch crates, 1½s dozen size $2.25-2.50, mostly $2.50; 2 dozen and 2½ dozen sizes $2.50; 3 dozen size $2.25; 4 dozen size $2.50; 6 dozen size and very few 8 dozen size $2.75. Hearts, wirebound crates and cartons, film wrapped, 24 count $4.00.

Chinese Cabbage—No offerings.

Lettuce—Offerings light; big Boston type, insufficient supply to quote; Bibb type, cartons 24 count, few $1.75; Romaine type, no offerings.

Parsley—Demand slow, market steady. Wirebound crates, bunched 5 dozen, curly type $2.50; plain type, insufficient supply to quote.

Radishes — Demand good, market slightly stronger. Cartons, film bags, red type, 30-6 oz. $1.50; white icicle type, 24-8 oz. $2.00-2.25, mostly $2.00.

Mike Pflueger
Local Representative
Phone 322-8922

Flags of member countries at the United Nations headquarters in New York fly in alphabetical order at an equal height in front of the 39-story Secretariat, with the U.N. flag above them. When a nation joins the world body, however, its banner is displayed in a central position above the others for the first day, the National Geographic Society says.

ALL STORES JOIN IN THE GALA OPENING OF OUR NEW STORE IN THE HOLLY HILL PLAZA, DAYTONA BEACH! PRICES ON THESE 2 PAGES GOOD IN "ALL STORES"! SHOP NOW THRU SATURDAY
GRAND OPENING Plus MOTHER'S DAY SALE
America's Family Drug Stores ECKERD DRUGS
PRICES GOOD ALL STORES
HOUBIGANT MON BOUDOIR 6 OZ. SPLASH COLOGNE ($2.50 VALUE) 48c
BY FIANCEE' SHEERLON PANTY HOSE SHEER SEAMLESS PANTY HOSE IN BEIGE & TAN (REG. $1.19) 89c
SYLVANIA FLASH CUBES $1.85 VALUE 89c MAGI-CUBES ..... 1.49 $2.35 VALUE
COTY ¼ OZ. PARIS FRAGRANCE PERFUME ($7.50 VALUE) GIFT BOXED 1.38
"REMEMBER MOM" OLD DOMINION CANDY THE VERY FINEST IN CHOCOLATE CANDY
AMERICAN GREETINGS MOTHER'S DAY CARDS THE SELECTION IS EASY WITH OUR LARGE ASSORTMENT
HAMILTON BEACH 7 SPEED BLENDER AVOCADO OR GOLD - MODEL 612/622 ($27.95 VALUE) 14.99
HAMILTON BEACH 2 SLICE TOASTER 10.99 LIST $19.95 MODEL 206 GLEAMING CHROME AUTOMATIC POP-UP
NORTHERN-STEAM HAIRSETTER FOR LONGER SETS • ALL TYPES OF HAIR 13.44 (MODEL 1527) 27.95 VALUE
HAMILTON BEACH MIXER 3 SPEEDS • #97 AVOCADO OR GOLD $12.95 VALUE 6.99 FINGERTIP CONTROL EASY GRIP HANDLE
MOTHER'S DAY SPECIAL! JEWELRY ROPES - PINS - EAR-RINGS - NECKLACES ($2.00 VALUES) 1.77
LUSTRE CREME RINSE $1.59 VALUE .... 53c 16 OZ. NO MIX RINSE - HAIR DOES NOT TANGLE! (LIMIT 1)
NOXZEMA SKIN CREAM .... 87c 10 OZ. ($1.59 LIST) LIMIT ONE
MENNEN PROTEIN '21' $2.25 VALUE ..... 1.38 13 OZ. HAIR SPRAY - REG. UNSCENTED, SUPER HOLD (LIMIT ONE)
VITALIS HAIR TONIC .... 1.09 15 OZ. BARBER SIZE (LIST $2.03) LIMIT ONE
SWEETASTE SACCHARIN..... 19c 1000 COUNT - ¼ GAIN (COMPARE AT 29c) LIMIT ONE
PINT ISOPROPYL ALCOHOL (COMPARE AT 29c) NOW 11c
BAN ROLL-ON ANTI-PERSPIRANT (LIST $1.09) 63c
KOTEX, KOTEX PLUS OR FEMS 12 CT. REG. OR SUPER 54c VALUE 41c
EMPIRE HAIR BRUSHES 59c VALUE 29c
TEK HARD OR MEDIUM TOOTHBRUSH REG. ADULT 69c LIST 22c (LIMIT TWO)
14 oz. CEPACOL MOUTHWASH (LIST $1.29) 59c
MOISTURELLE LIQUID SKIN SOAP 78c ($1.09 VALUE) WASH SKIN SOFT! LIMIT ONE
HAMILTON BEACH ELECTRIC FONDUE SWITCHES FROM ELECTRIC TO ALCOHOL FLAME METHOD 32.95 VALUE 19.99
NORELCO HOME BEAUTY SALON SHAVES, MASSAGES, MANICURES, TRIMS HAIR - BUFFS NAILS - REMOVES CALLUSES 19.99 VALUE 18.99 ON-OFF SWITCH
PERFECT GIFT IDEA! TIMEX watches MANY STYLES TO CHOOSE FROM ... MEN'S AND LADIES' - 7.95 AND UP
VAN WYCK ELECTRIC CAN OPENER WITH KNIFE SHARPENER AND BOTTLE OPENER. OPENS ALL SIZE CANS ... MODEL 26 7.99 $15.95 VALUE
MODEL 3713 GALAXY 3 SPEED FAN PRECISION 6 BLADE 20 IN. PORTABLE FLOOR FAN 19.95 VALUE 15.99 20 IN. FAN STAND 5.99
PROCTOR SILEX STEAM OR DRY IRON VISIBLE WATER LEVEL FILL-UP FRONT FABRIC DIAL. HAS CLEAR-VIEW HEEL FOR IRONING IN ANY DIRECTION. COOL BLACK HANDLE. CHROME COVER. LIST 12.25 7.99
TAMAHYDE LUGGAGE 5 ASSTD. SIZES IN BLUE-GREEN-BLACK OR OLIVE 2.49 to 8.99 Values to 9.95
LIGHTWEIGHT ALUMINUM FONDUE POT WITH SELF-CONTAINED BURNER $4.95 VALUE 2.33 2 QUART, WITH STERNO BURNER
TUBES GIFT BOXED FRIENDSHIP GARDEN BUBBLE BATH ($1.25 VALUE) 59c
OLD SPICE EARLY AMERICAN GODDESS TOUCH GIFT BOXED ... SPRAY COLOGNE ($3.00 VALUE) NOW 1.19
REG. OR COOL MINT ULTRA BRITE TOOTHPASTE 5 OZ. (LIST 89c) 47c
GIFT BOXED APRIL SHOWERS CREME SACHET ($1.50 VALUE) 63c
PAK OF 10 WILKINSON DOUBLE EDGE "The BLADE" (LIST $1.59) 66c
WE FILL MORE PRESCRIPTIONS THAN ANYONE ELSE IN FLA. This allows us to sell consistently for less. Volume keeps our drugs fresh too. So bring your next prescription to Eckerd's, a name you can trust for quality and low, low prices.
NORTHERN MAKE-UP MIRROR (MODEL 1688) 5.99 $12.95 VALUE
HAMILTON BEACH ELECTRIC KNIFE FAMOUS "HOLE IN THE HANDLE" STYLE FOR BETTER BALANCE - DETACHABLE CORD (MODEL 296) $19.95 VALUE 10.99
MUNSEY • Econo-Size OVEN BROILER ECONO SIZE FLIP-OVER MODEL TM-2 10.99 16.95 VALUE
HAMILTON BEACH CONSOLETTE HAIR DRYER HIGH STYLE CONSOLE MODEL - 5 POSITION TEMP. CONTROL 29.95 VALUE 18.99
2 FOR 1 PHOTO PRINTS Yes, you receive an extra set of prints with every roll of film developed and printed - Kodacolor or black and white. TODAY AND EVERY DAY
2 FOR 1 KODAK FILM When you pick up your developed film and prints, you can buy two rolls of Kodacolor or black and white film for the regular price of one roll. TODAY & EVERY DAY
NYLON JAMAICA SETS SLEEVELESS NYLON TOPS IN PRINTS & STRIPES SOLID NYLON JAMAICA SHORTS ELASTIC WAIST $4.98 VALUE 3.66
LADIES SUMMER SHIFTS HAPPY SUMMER STYLES IN SLEEVELESS COTTONS - SOLIDS AND PRINTS ONLY 3.66 $4.98 VALUE
LADIES - ASSORTED SANDALS & CANVAS CASUALS 1.99 2.98 LIST SAVE!
SELF PROPELLED 22 INCH CUT - 3½ HORSEPOWER LAWNMOWER 74.88 $94.50 VALUE EASY ROLL WHEELS
(SPRING SPECIAL) OSCILLATING LAWN SPRINKLER 2.99 5.95 VALUE CADDY NO. 100 OSCILLATING SPRINKLERS COVER 2200 SQ. FT.
NELSON 16 INCH GRILL NICKEL CHROME FINISH LEGS - ENAMEL FIRE BOWL $4.95 VALUE 3.48
GRASS CATCHER 6.99
ARTIFICIAL MING TREE ... LIST $1.49 78c
SOUTH BEND 730 ROD and REEL OPEN FACED, FULL RAIL REEL WITH FIBERGLASS ROD 11.95 VALUE 6.99
POWER EDGER TWO HORSE POWER BRIGGS & STRATTON ENGINE 64.88 84.88 VALUE
BIG ¾ INCH X 50 FT. GARDEN HOSE 3.99 6.95 VALUE
CLOTH COVERED PVC SURF RIDER WITH ROPE! 50 X 30 IN. 6.95 LIST 4.44
LADIES CRINKLE PATENT HANDBAGS.... 3.33 STYLISH NEW SELECTION ... RED/WHITE/BLUE & TANS ($5.99 VALUE)
4 LB. EPSOM SALT ..... 37c (LIST 53c) LIMIT ONE
7" WOOD PEPPER MILL AND SALT SHAKER........ 1.66 ($1.99 VALUE)
VINYL 12 PAIR SHOE BAG .... 78c 17 X 29 INCH (99c VALUE)
POLAROID COLORPACK II CAMERA ($34.95 VALUE) LIMIT 1 28.99
BLACK AND WHITE POLAROID 107 FILM ($3.10 VALUE) 2.29
PAK OF 88 Q-TIPS COTTON SWABS (LIST 65c) 33c
100 BUFFERIN TABLETS (LIST $1.67) 88c
11 OZ. REGULAR, MENTHOL OR LIME COLGATE INSTANT SHAVE (LIST 79c) 33c

Hospital Notes

May 4, 1971
AMISSIONS

Sanford:
Francine Ware
Ruth Harrell
Rev. James T. Pitts
John S. Blount
Steve Lowery Jr.
Delia Smith
Herbert L. Riddle
Robert K. Howe
Marion Herring
Ester C. Morgan
Andrew Mason
Annie M. Williams
Margaret Ealer—DeBary
Guy P. Jackson—Deltona
Leo J. Monahan Sr.—Deltona
Elizabeth H. Rawlings—Deltona
Edmund J. Nix—Deltona
Leslie B. Farnath—Deltona
Lorraine M. Dean—Longwood
Harold Georget—Longwood
Bernace C. Pilate—Mims

DISCHARGES

Sanford:
Sandra D. Cooper
Russel E. Collins
Tommy Lee Johnson
Frances Warren
Pauline Perkins
Polly Ann Rusho
Hattie J. Law
Brodie J. Williams
Sarah E. Gibbs
Dora M. Harrell
Mack Andrew
J. T. Jones—Bovina, Tex.
Frederick Boulton — Lake Mary
Anna Belle Doyle—DeBary
Jeanette K. Davis—Deltona
Nellie B. Miller—Casselberry
Harry M. Brown—DeBary
Uranus E. Conley—Deltona
Harvey G. Keil—Deltona
Catherine Schlank—Deltona
Abraham O'Clair—Lake Mary
Joseph R. Wells—Lake Mary
Alex Yakubchik—Longwood
Annie F. Arnold — Orange City
Avery Veino—Osteen

Board Elects Director

DEBARY — Mrs. Louella Dirksen, widow of the late Senator Everett M. Dirksen of Illinois, has been elected to the Board of Directors of the First National Bank of DeBary.

In addition to participating in regular monthly meetings of the Bank Board, Mrs. Dirksen said she expects to take an active part in all matters brought to the attention of the executive committee. She has a home in DeBary and has been named to serve on the Executive Committee.

Other Bank officers reelected are president Samuel Faron, who serves as chairman of the board; and Albert Gowen, Ormond Beach, who is vice president of the Ormond Beach National Park.

Dulse, a coarse red seaweed, is a salad base in Scotland and is used to thicken gravies and soups.

Nancy Kerr, Sidney R. Boland III Exchange Vows In Double Ring Rites

Miss Nancy Paulette Kerr, daughter of Mr. and Mrs. Paul B. Kerr, Mooresville, N.C., and Sidney Reginald Boland III, son of Mr. and Mrs. Sidney R. Boland, 2805 Clairmont Ave., Sanford, were united in Holy matrimony Saturday, April 24, at 4 p.m. in St. Luke's Episcopal Church, Salisbury, N.C.

Rev. Uly Harrison Gooch and Rev. George Weekley were officiating clergymen at the double ring ceremony. James Padgett, organist, presented appropriate nuptial selections and accompanied soloist Steven Bunker.

Church decorations included two brass urns filled with white floral arrangements, flanking the altar and two, seven branched candelabra.

Given in marriage by her father, the bride wore a formal length gown of white peau de soie fashioned with a scooped neckline, featuring empire bodice and long full sleeves of silk organza appliqued at the wrists with peau de ang'e which ended in ruffles over the hands. The gown was accented with appliques of the same lace and traced with seed pearls. The Chapel length train was attached at the empire waist by a narrow bow.

Her Chapel length veil of imported silk illusion was worn Mantilla style and she carried a white lace covered Bible centered with a large white orchid and showered with bridal ribbons.

Maid of honor, Miss Christine Miller, Mooresville, N.C. wore a formal length gown of lime dotted swiss fashioned with a scooped neckline, empire bodice accented with a white satin ribbon bow. The headpiece was a circular hat brim of lime dotted swiss and crown accented with lime tulle forming a bow and streamers in the back. She carried a large white single long stemmed mum.

Bridesmaids and matron were Miss Jewell Alexander, Flat Rock, N.C.; Mrs. Lee Edwards, Greensboro; Miss Debbi Shomaker, Sanford and niece of the bridegroom, and Miss Kimberly Parker, cousin of the bride. All attendants were dressed identical to the honor attendant and carried long stemmed single mums.

Sidney R. Boland served his son as best man and usher-groomsmen were James Kale, Pageland, N.C.; Lee Edwards, Greensboro; Dorlin Kerr, brother of the bride and Kim Pope, Sanford.

Little Miss Angela Burns, Salisbury, N.C. was flower girl and honorary attendants were Miss Linda Carpenter and Miss Pat Teague, both of Jasper, Ga.

The bride's mother chose a pale yellow crepe dress, fashioned with an empire waist, accented with matching lace and accessories and a cymbidium orchid corsage. The groom's mother wore a blue brocade dress, accented with ice blue trim, bone accessories and a white cymbidium orchid corsage.

The bride's maternal grandmother, Mrs. Marvin L. Davis, wore an apricot knit dress, bone accessories and a white gardenia corsage. Her paternal grandmother, Mrs. L. D. Kerr Sr., wore a blue knit dress, navy accessories and a white gardenia corsage.

Following the ceremony, the reception was held at the home of the bride's parents. The refreshment table was overlaid with an ivory lace cloth, over yellow and centered with a floral arrangement in a nine branched candelabra with tiny yellow burning tapers. The two tiered wedding cake was topped with satin wedding bells. A color theme of green, yellow and white was carried out in decoration throughout the party area. Flower arrangements were made by Mrs. M. L. Davis, Mt. Ulla, N.C., grandmother of the bride.

Miss Pat McGlamery, kept the guest book, Mrs. Larry Burne, presided at the punchbowl and Mrs. Home Riley and Mrs. Henry Lovin cut and served the cake.

For her going-away outfit Mrs. Boland chose a white crepe knit pantsuit with navy trim, navy and white accessories and the orchid corsage from her wedding bouquet. The couple left for a wedding trip in the mountains of North Carolina and when they return their new residence will be 264 South Main Street, Mooresville, N.C.

The bride is secretary in the sales office at Reeves Brothers Corporation, in Cornelius, N.C. and the groom is employed in underwriting with Continental Insurance Companies of Charlotte, N.C.

Sanford residents attending were the groom's parents and Mr. and Mrs. Robert L. Johnson, David Hale, Mrs. Fred W. Pope Sr.; William H. Crowell and Mrs. Gretchen Lewis Crowell.

REHEARSAL DINNER

Following the rehearsal for the Kerr-Boland wedding, a rehearsal party was given in the green room of St. Luke's Episcopal Church, Salisbury, N.C. Hosts were the bridegroom's parents, Mr. and Mrs. Sidney R. Boland and his godparents, Mr. and Mrs. Fred Pope, all of Sanford.

The party area was adorned with arrangements of spring flowers and the refreshment table was centered with an arrangement of iris, carnations, mums, snapdragons and greenery, carrying out the bride's chosen colors, of yellow, green and white.

Coffee, punch, cake squares, sandwiches, cheese straws and nuts were served to members of the wedding party.

MRS. SIDNEY REGINALD BOLAND III

Miss Cheryl Frame Engaged

By GLENDA BRADFORD

Mr. and Mrs. Clyde D. Frame of Puerto Rico, announce the engagement and forthcoming marriage of their daughter, Miss Cheryl Marie Frame to Patrick James Goodon, son of Mr. and Mrs. Thomas W. Goodon of New Orleans.

Miss Frame is the granddaughter of Elder and Mrs. Kenneth A. Wright of Forest City, and the late Mr. and Mrs. Will Frame.

Born in Takoma Park, Md., Miss Frame attended J. N. Andrews School before moving to Puerto Rico with her parents.

She was graduated from Robinson High School in Puerto Rico following which she attended Stephens College School of Music in Maryland.

Presently the bride-elect is a junior at Loyola University School of Music in New Orleans where she is a member of the University Choir.

During the past year Miss Frame has served as girls counselor in Buddig Hall.

Mr. Goodon is a native of New Orleans and a Senior at Loyola University School of Music where he is a member of the Stage Band.

The wedding is planned for June 5 in New Orleans.

MISS CHERYL MARIE FRAME

Graduation Party Honors Miss White, Miss Sawyers

Mrs. Robert Steele, Beardall Avenue, entertained at a graduation Coke party, May 1, from 10:30 to noon for her two nieces, Miss Marwee White, daughter of Dr. and Mrs. Bill White, and Miss Donna Sawyers, daughter of Mr. and Mrs. Blake Sawyers.

The party was held in recreation room where games were played and guests enjoyed discussing coming events.

The rec room was decorated in class colors, blue and green, and the refreshment table was covered with a blue and green cloth.

Refreshments included cokes, donuts, chips and dips and other party fare.

Forty girls were invited to spend the morning with the two hostess and their mothers, Mrs. White and Mrs. Sawyers.

The hostess gift to each honoree was lovely lingerie.

Garden Club To Install

By ELLA MAY FRAZIER

DELTONA— Garden Club of Deltona will install officers of the club, and also of all the 13 Garden Circles at Stetson University May 12 at 12:30 p. m.

Mrs. Walter Hopton is hostess for the day. Mrs. Arlie Hopkins, District Director, will install the executive board officers and others in circles.

A student of music from Stetson, Miss Andrea Andonian, will sing "America, the Beautiful." It is expected the luncheon will be very well attended. For details please phone Mrs. Hopton, 668-5015.

DELTONA'S STAR CLUB installed officers last week in the Community Center where a delicious luncheon was served after the meeting. Mrs. Grace Mae Neuhaus, retiring president, was installing officer. Officers to serve this coming year are, from left, Mrs. Electa E. Bird, president; Mrs. Gladys Granneman, vice president; Mrs. Dorothy Slaybaugh, secretary; Mrs. Geraldine Moltros, treasurer; and Mrs. Adele Roberts, chaplain.

(Ella May Frazer Photo)

Deltona Star Club Installs

By ELLA MAY FRAZER

DELTONA—The Star Club of Deltona celebrated a fifth birthday with installation of new officers, and two big and beautifully decorated birthday cakes, that topped a delicious luncheon.

Tables were delicately and carefully decorated with "manufactured" flowers and greens.

Heads of committees named are Elizabeth Knight, historian; Alda Davis, general chairman; Ruth Jatho, sunshine; Laura Platt Brown, pianist; Grace Nygaard, assistant pianist; Mae Harding and Elizabeth Knight, decorations; Bette Connell and Julia Hathaway, registration; Julia Harr, welcome hostesses; Mina Wester, chairman of telephone committee consisting of Mr. and Mrs. Coale, Lois Sanders, Mabel Johnston (DeBary) and Josephine Martell (DeBary); membership, Caroline Weerner; and coffee brewer, Hilbert Neuhaus.

Approximately 130 attended the festive meeting, which was opened and closed by singing by Mrs. Jean Ross. The Deltona Chorale Club sang several numbers led by Don Euverard.

Announcement was made of an upcoming bazaar and white elephant sale at the Plaza May 21.

Bridge Club Lists Winners

The DeBary Duplicate Bridge Club met with 14 tables in play under the direction of Miss Ethel Johnson. North-south winners were first, Mrs. Gloria Accardi, and Mrs. Eloise Driver; second, Dr. L. Munson and Norman Meyers; third, Mrs. W. O. Bennett and Mrs. L. Munson; fourth, Mrs. Frank Austin and Mrs. Don MacNaughton, fifth, Mr. and Mrs. John Deavers; sixth, Morgan Hay and Michael Sandin.

East-west winners were: first, Mrs. G. Pearsall and Mrs. Dorothy Hinkle; second, Mrs. Ruth Gallagher and Charles Daglia; third, Don MacNaughton and Oscar Crosby; fourth, Mrs. David Crosby and F. Pietrow; fifth, Mr. and Mrs. Fred Tapper and sixth, Mrs. Marian Fallabaum and Mrs. Glays Wolff.

BE CUCUMBER COOL
Relax in the cool of your own home . . .
General Electric
CENTRAL AIR CONDITIONING SYSTEM
CALL WALL PLUMBING & HEATING, INC.
1007 S. Sanford 322-6562

TOP VALUE STAMPS!
CONVENIENT TERMS!
SIDEWALK SALE

One Only. 7-Pc. Mediterranean
DINING ROOM SUITE
Pecky Pecan finish. Round table with two leaves and 6 chairs. Thick padded chairs covered in black vinyl.
Regularly Sells For $229.95
$189.95

One Only. 6-Pc. Fox Modern
LIVING ROOM GROUPING
Couch and matching chair in Scotchgard material. Plus hi-back chair with Herculon cover. Cocktail table and two large lamp tables.
Regular Price $599.50
BUY NOW AT ONLY $449.50

Only 3 To Sell
Laz-Y-Boy RECLINERS
Regularly Sells For $199.50
$149.50 EACH

Need An Extra Bed?
SLEEPER
Vinyl With Mattress and Chair to match.
Regularly $219.50
$189.95

Need a good Living Room Suite?
HICKORY GOLD LIVING ROOM SUITE Only One—2 Piece
Reg. $369.50 $289.50
NATIONAL BLUE-GREEN LIVING ROOM SUITE Only One—2 Piece
Reg. $299.50 $249.50

SMALL LIVING ROOM?
Here's the answer! A hickory love seat and chair to match.
Regularly $289.50
$239.50

HIDE-A-BEDS!
One Only — Early American. Regular Size. Save $100!
Reg. $325 $225
One Only — Traditional Queen Size. Save $100!
Reg. $335 $235

WILSON—MAIER
FURNITURE COMPANY
311 E. FIRST ST. DOWNTOWN SANFORD DIAL 322-5622

—The Child's World of the Future—
PLAYCARE AT CASSELBERRY
390 PINEY RIDGE ROAD
PLAYCARE™
Open Mon. thru Fri. 7 a.m.-6 p.m.
• Kindergarten • Pre-Kindergarten
• Year Round Nursery Care
• After School Care
SPECIAL SUMMER PROGRAM
Snacks & Well Balanced Hot Lunches Served Daily
REGISTRATION NOW IN PROGRESS
Call 834-1144

For YOUR PARTY
Modern Banquet Rooms Available
for complete catering service call . . . 322-8022
TROPHY
LOUNGE & RESTAURANT
180 Onore Rd., Sanford

GIVE YOUR HAIR A Beauty Treat
LET A PROFESSIONAL CURL IT . . .
Permanents $12.50 UP
WE ARE OPEN TUES., THURS., FRI. EVE BY APPT.
Betty Anne's HAIR STYLING SALON
1203 S. Park Ph. 322-4913 Sanford

Ship Ahoy! Make Spring Frolic Ball Reservations Today

SETTING the pace for the annual Spring Frolic Ball are Mr. and Mrs. Wayne Albert who were captured by The Herald photographer at the Winter Champagne Ball, a rival to the Spring gala. Mrs. Albert is reservations chairman of a cruise into Spring. Everybody wants to get into the act for the Spring Frolic cruise and reservations are limited. Phone today!

By DORIS WILLIAMS
Society Editor

Just think—a spring cruise, both in theme and reality!

Sail on, Spring Frolickers!

With pennants flying and champagne corks "a-popping," the fourth annual Spring Frolic Ball, sponsored by Seminole Mutual Concert Association, will be launched May 22, at Sanford Civic Center.

Once over the gangway at 8 p.m., cruise guests will get the full red-carpet and V.I.P. treament as they sail on to a world of luxury and excitement, beginning with the tinkling of paper thin, long-stemmed glasses sparkling with bubbling champagne.

Top-of-the-eve entertainment will be provided by the Top Hats while the world travelers glide over the deep sea in rhythm to the swell of the ocean's waves.

Ahoy, mates!

Dress is optional . . . wear cruise clothes . . . your fancy duds . . . or your favorite pants crease . . . anything goes!

Now hear this!

At the helm of the Good Ship Spring Frolic will be "Capt." and Mrs. Roy Brown, who are chairmen of the May moonlight cruise to benefit SCMCA's forthcoming concert series.

Hospitality chairman is Mrs. Reginald Howe. Decorations chairman, Mrs. Donald Spotts, will transform the Civic Center into an action-packed ship's area complete with Captain's tables. In command of heralding voyagers to cruise with the spring frolickers is Mrs. Barton Bartholomew.

Passports to the port-of-call are being reserved through Mrs. Wayne Albert, 323-9464. Call today to place your names and those of friends and guests on the Spring Frolic roster . . . May 22, at 8 p.m., at Sanford Civic Center.

Rebekahs Pay Tribute To Founder

By BERTHA SNYDER

Seminole Rebekah Lodge No. 41 met recently at the Odd Fellows Hall with Mrs. Mary Horton, vice grand, presiding.

It was decided to send a representative to the meeting of SISTER Inc.

The DeLand Lodge will have an anniversary meeting at the hall May 8. A covered dish dinner will be served at 6:30 p.m. Please bring your table service.

Seminole Lodge will hold an early meeting May 27 so that members may attend the District meeting in Orlando.

Friendship night will be observed June 10.

A donation was made to the president's home fund.

Nine members from Seminole attended the district meeting in Kissimmee and a report was given on this meeting.

A program was given by Mrs. Bertha Snyder honoring Thomas Wildy who 137 years ago organized the first Odd Fellows Lodge in America.

New Arrival

Mr. and Mrs. Larry J. Bates of Winter Haven announce the birth of a son, Larry Jen, Jr., at 6:22 p.m., April 30, in Winter Haven, weighing 8 lbs. 7 oz.

Paternal grandparents are Mr. and Mrs. J. P. Bates of Sanford. Maternal grandparents are Mr. and Mrs. H. E. McClutchin of Century.

Fashion(able) Picnic Boosts Florida Symphony

By MARILYN GORDON

The call to "Save our symphony" was magnificently answered by more than 300 Central Florida women at the "Swing into Spring" picnic and fashion show chaired by Mrs. Eve Proctor.

The models, radiant in fashions both unique and beautiful, were Mrs. H. T. Dobbs, Rachel Cahill, Mrs. William N. Ellis, Mrs. Cloyd Fausnaugh, Karen Kaplan, Sue Goebel, Mrs. Thomas Miller III, Mrs. Charles Fratt, Mrs. Earl Piper, Shirley Schmidt, Mrs. Charles Meyer and Mrs. James Stokes.

They walked a natural runway lined with multi-colored paper flowers.

Guests entering were greeted by southern mansion visions of young lassies in long, flowing dresses swinging from rope swings trimmed with paper flowers.

The Springs (formerly Sanlando) was the perfect setting. The water was clear, the grass, green and flowers were in bloom.

Aiding Mrs. Proctor were Mrs. Richard C. Bartlett, decorations chairman, Mrs. John I Gardiner, invitations, and Mrs. W. W. Fritz.

A PERFECT complement to the flower garden in "Save Our Symphony" fashion-picnic is model, Mrs. C. A. Meyer Jr. (Cissy) in a long pique floral print creation adorned with wide green rick-rack and a matching scarf.

(Marilyn Gordon Photo)

SIDEWALK SALE
OUR ENTIRE STOCK SPRING & SUMMER
Dresses
Thursday and Friday
20% OFF
Ladies' SHOES And Sandals 20% off
Ro Jay
322-3524 228 E. FIRST ST.

Special Thru Saturday
Janie Sophisticate
PERMANENT
$11.95 INCLUDING SHAMPOO AND SET
Jack & Jean's BEAUTY SALON
SANFORD PLAZA 322-2041

My, Mother, how you've changed!
We're moving on, too. Our 17-jewel diamond watches are ahead of the times. Each one dazzles the eye, reflecting your newest fashion ideas. You're changing, and we're out to make this Mother's Day a memorable one!
Diamond Elgin, 3 ct. total weight** 14 Karat gold $449
Elgin, 16 diamonds, 14 Karat gold $295
Bagnette Elgin, 8 diamonds $129
Bulova, 22 diamonds $79.95
ZALES® JEWELERS
My, how you've changed®
*Zales Custom Charge
Zales Revolving Charge
Master Charge
BankAmericard
**Prices may vary according to exact diamond weight. Use one of our convenient charge plans*
OPEN MON., THURS., FRI. 'TIL 9
SANFORD PLAZA 322-1000

your BANKAMERICARD welcome here
master charge
TG&Y FABRIC SHOP
PRICES GOOD WHILE QUANTITIES LAST.
413 E. First St. Corner of First and Sanford Ave. | STORE HOURS: Daily 9 to 7 except Friday 9 to 9
POLYESTER DOUBLE KNIT
• WASHABLE, 58 to 60 INCHES WIDE
• ALL FIRST QUALITY FOR SUITS AND DRESSES
3.33 YD.
SPORTSWEAR FABRIC
• 45 INCHES WIDE.
• FIRST QUALITY.
• MANY COLORS & BLENDS
2 YARDS FOR $1
NYLON NET
• 100% NYLON.
• FIRST QUALITY.
• ASSORTED COLORS
• 72 INCHES WIDE.
19¢ YD.
KNIT & TUCK JERSEY
88% Acetate, 12% Nylon. All first quality. Completely machine washable. Drip dry Ideal for dressy or casual wear. Wide selection.
1.47 YD.
POLYESTER DOUBLE KNIT
• 52 INCHES WIDE.
• FIRST QUALITY.
• ON BOLTS.
2.77 YD.

Dear Abby: By Abigail Van Buren

DEAR ABBY: I wrote [illegible] Nearly you with a problem two years ago. I had a pretty young neighbor who wore short shorts and a halter top to do her housework in. She also went outdoors to hang her laundry in that outfit. I used to feel badly because my husband would always find some excuse to go outside and talk to her.

I asked you what I should do, and you wrote me a personal reply saying, "If that's what your husband likes, buy some short shorts and a halter top and give your neighbor a little competition."

I followed your advice, feeling a bit self-conscious because I have a slightly crippled arm, but I soon got over my shyness when I saw how my husband reacted. He just loved seeing me in that outfit and became so much more demonstrative and affectionate toward me.

Abby, the last two years of our marriage have been the best in all the 10 we've been married. I think you should have put my first letter and your personal reply in the paper. It might have helped other timid wives overcome their shyness and put more happiness into their lives.

GRATEFUL

DEAR GRATEFUL: It's still not too late. Thanks for writing. Your letter made my day.

DEAR ABBY: I am a wid- [illegible] every Sunday a cousin comes to visit me for a few hours, and she always brings a lot of gossip about the rest of the family. I am really not interested in hearing about the marital woes of this niece and that nephew, or the financial struggles of other relatives, or which relative is on the outs with another relative, and that's all she ever talks about.

How can I avoid having the family garbage dumped on me week after week? I try to change the subject, but she gets right back on it again. If I tell her plainly I don't care for family gossip, she will berate me for my "holier than thou" attitude. She is vicious. Can you help me?

ANTI-GOSSIP

DEAR ANTI-GOSSIP: You'll need an accomplice for my solution. Invite a friend or neighbor over. Even the most vicious gossip will refrain from washing the family linen in the presence of a third party.

DEAR ABBY: I am married to a wonderful man, and we have four children. Elmer (not real name) and I are very happy, but my problem is my mother-in-law.

She never comes over unless specifically invited. I can't understand this as we try to let her know that she is welcome to drop in anytime. Elmer feels neglected because he [illegible] whom his mother talks to daily, and to whose house she goes often. This sister doesn't live any closer to his mother than we do.

Elmer stops in to see his mother at least once a week, but he feels hurt that she never comes here. Is it true that "A son is a son until he takes a wife, but a daughter is a daughter all her life"?

NO TOWN PLEASE

DEAR NO TOWN: Not necessarily, but the mother-daughter relationship is usually closer than the mother-son. There are many exceptions, however. Tell Elmer to quit sitting around wondering what's wrong, and to ask his mother straight out if there is some reason she doesn't visit more often. And if she assures him that all is well he should quit pouting, and continue to call on HER to keep in touch.

CONFIDENTIAL TO "JUST PLAIN UNLUCKY": A word about "luck," my friend: The harder one works, the luckier he gets.

What's your problem?? You'll feel better if you get it off your chest. Write to ABBY, Box 69700, Los Angeles, Calif. 90069. For a personal reply enclose stamped, addressed envelope.

Hate to write letters? Send $1 to Abby, Box 69700, Los Angeles, Calif. 90069, for Abby's booklet, "How to Write Letters for All Occasions."

Jacoby On Bridge Jacoby and Son

In JACOBY MODERN and all other modern forms of standard American the response of two in a lowervalued suit shows at least 11 points with 9 or more in high cards.

Today we show the same North hand as yesterday, but this time South responds two clubs. North will now rebid two spades. This is a reverse bid but unlike other reverse bids that show a very good hand this one merely shows a sound opening bid. It also gets South to a nice three no-trump contract.

If West leads a heart South is sure of two hearts, four clubs, two spades and a diamond. He will probably make an ove[r]trick, his contract is sure.

NORTH (D) 5
♠ A J 7 3
♥ J 9 5
♦ A Q 10 6
♣ Q 4

WEST
♠ Q 9 4 2
♥ K 8 4 2
♦ J 3
♣ K 8 5

EAST
♠ 10 8
♥ Q 7 6 3
♦ K 8 7 5
♣ 7 6 2

SOUTH
♠ K 6 5
♥ A 10
♦ 9 4 2
♣ A J 10 9 3

Both vulnerable

West	North	East	South
	1 ♦	Pass	2 ♣
Pass	2 ♠	Pass	2 N.T.
Pass	3 N.T.	Pass	Pass
Pass			

Opening lead—♥ 2

Let's see what happens if North makes the inferior opening bid of one spade. South will respond two clubs. If North rebids two diamonds, South will have to decide between a jump to three spades and a bid in no-trump. If he bids no-trump everything will be fine. If he jumps in spades North will be playing four spades or three no-trump. He won't make four spades. He may not make three no-trump.

When North opens one spade and rebids two diamonds and South knows that he may have opened a four-card suit, then South has terrific problems. But when North opens one diamond and rebids in spades his partner will play him for only four cards in that suit.

Worry Clinic By Dr. Crane

By GEORGE W. CRANE Ph. D., M. D.

CASE Q-545: Thelma G., aged 24, is a kindergarten teacher.

"Dr. Crane," she began, "when former President Lyndon Johnson set up an 'Obscenity and Pornography Commission' I thought it was a good idea.

"Even though I understand $2 million was spent to finance this investigation of vulgarity and salacious material.

"But I was shocked to hear the majority report of that investigating group.

"For it said pornography doesn't increase sexuality and crimes of assault.

"Isn't that contrary to what psychology teaches?"

About 25 years ago I occupied a large Baptist pulpit with Homer Rodeheaver, who had been Billy Sunday's associate.

"The signs are turned around" was Rodeheaver's theme.

He began his address by telling of the Halloween prank in his home town where boys would reverse the street markers.

"South was changed to North," he added, "and East became West."

Then he warned that purveyors of smut, pornography and verbal filth were seeking to hoodwink America.

"They are trying to make our youth believe that good is bad and that sin is saintly."

Remember, this was 25 years ago! Prophetic?

The Bible thus cautions us that if we sow the wind, we'll reap the whirlwind, meaning havoc.

Ancient Sodom was ruined because of pornography.

Its ugly heritage is the legal term "sodomy."

Rome likewise had its pristine virtues eroded by the vile sexual orgies of Nero.

So Roman women resorted to abortions routinely.

For the social pace-setters cause the mass of mankind to stampede, just like sheep, whether for "X" movies or mini-skirts.

And this is the psychological fallacy underlying the report of that $2 million Commission on Pornography.

For it is an axiom of education that habits develop from repetition.

In fact, I always taught my "Advertising Psychology" students at Northwestern University that:

"Reputation is but repetition."

That Commission should recite this pertinent poem:

"Sin is a monster of such frightful mien,
"That to be hated needs but be seen;
"But seen too oft, familiar with its face,
"We first endure; then pity; then embrace."

The smut peddlers rely on that poetical axiom, knowing that if they can repeatedly hold up before youth their obscenity and pornography, then the adage that "familiarity breeds contempt" will help them win.

Where did that Commission select people for its interviews?

From patrons of "X" movies? Or wife swappers?

Or occupants of hippie pads?

For educators, advertising experts and psychologists realize that the idea is father to the deed.

Suggest flagrant immorality to people long enough and they will soon imitate it!

"When 'you see a wrong' wisely stated Abraham Lincoln, "hit it!"

(Always write to Dr. Crane in care of this newspaper, enclosing a long stamped, addressed envelope and 20 cents to cover typing and printing costs when you send for one of his booklets.)

TEETER TOWER — Britain has a leaning tower too. Begun in 1397 and 5 feet out of vertical, it is part of the blitzed Temple Church of Radcliffe in Bristol.

Horoscope Forecast

THURSDAY, MAY 6, 1971

GENERAL TENDENCIES: A good day and evening for you to concentrate on deciding the many and varied points of view you can use successfully in the future. Put your loftiest points across. Forget the practical as much as possible and be of service to others. Let companions be aware you value them as individuals and get compliments across to them.

ARIES (Mar. 21 to Apr. 19) Doing whatever you can to make the lives of others more pleasant can bring fine rewards in the future. Show that you are understanding. Use patience in a skill you have to perform.

TAURUS (Apr. 20 to May 20) Showing devotion to those at home is a wise way to spend part of this day. Stop being so opinionated about something that could cause friction. Look at the situation from a more reasonable standpoint.

GEMINI (May 21 to June 21) Seek inspiration at places that will help you to get problems handled properly. Make as many calls and visits as you can and be helpful to others. Ease up on strains of all sort.

MOON CHILDREN (June 22 to July 21) A good day to work on policy maters, so contact the right people. Discuss with a clever businessman how to improve your present position. Avoid places where danger lurks.

LEO (July 22 to Aug. 21) You are highly magnetic today and can accomplish a good deal with others who are important to your way of life. Please them in whatever way you can. The evening should be spent quietly.

VIRGO (Aug. 22 to Sept. 22) There is a private affair that requires your immediate attention, so get in touch with advisors who can give you best advice. Be of some service to others and they will support you. Do some reading tonight.

LIBRA (Sept. 23 to Oct. 22) Benefits come today by being social and making new contacts of worth. A good friend in particular could be especially helpful to you. Handle correspondence tonight.

SCORPIO (Oct. 23 to Nov. 21) If you handle civic affair well and show you are a good citizen, this can bring you fine benefits in the future. You have a philosophy of life that needs to be lived up to. Concentrate on that.

SAGITTARIUS (Nov. 22 to Dec. 21) Getting away from usual activities for awhile and studying new outlets can cause you to make them part of your life in the future. Learn things that have been alien to you in the past. Knowledge is power.

CAPRICORN (Dec. 2 to Jan. 20) Cultivate persons you admire who can give you right methods for advancement and greater happiness. You have to be more affectionate with mate if you want better results. Show generosity.

AQUARIUS (Jan. 21 to Feb. 19) A good day for discussions with associates and others vital to your welfare that will bring excellent results. Know what it is others expect of you. Enjoying amusements after work is fine for you.

PISCES (Feb. 20 to Mar. 20) Doing favors for others who have been good to you in the past is an excellent way to spend part of this day. Take time to improve vitality, either through exercise or rest. Do reading you have neglected.

IF YOUR CHILD IS BORN TODAY . . . he or she will be one of those fascinating young people full of novel ideas and for that reason will appeal to many persons. Direct education along modern lines and send to schools where interest in becoming well known will be fostered. The field of politics is particularly good here, as well as teaching, writing, lecturing. Give good grounding in religion.

"The Stars impel, they do not compel." What you make of your life is largely up to YOU!

Carroll Righter's Individual Forecast for your sign for June is now ready. For your copy send your birthdate and $1 to Carroll Righter Forecast, The Sanford Herald, Box 629, Hollywood, Calif. 90028.

Dino Helps Jewel Thiief

AMHERST, Mass. (UPI)—A thief who took $3,000 worth of gems from the museum at Amherst College was aided by a dinosaur.

Prof. Gerald P. Grophy, chairman of the geology department, said Thursday the thief apparently climbed up the dinosaur's skeleton to reach the jewels in display cases on a balcony.

BEATLE BAILEY

LANCELOT

BLONDIE

FRECKLES AND FRIENDS

WINTHROP

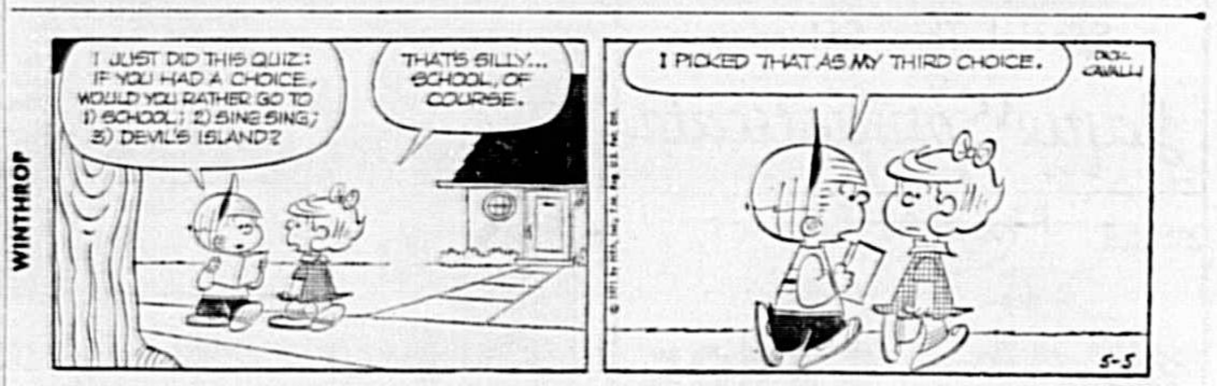

ALLEY OOP

CAPTAIN EASY

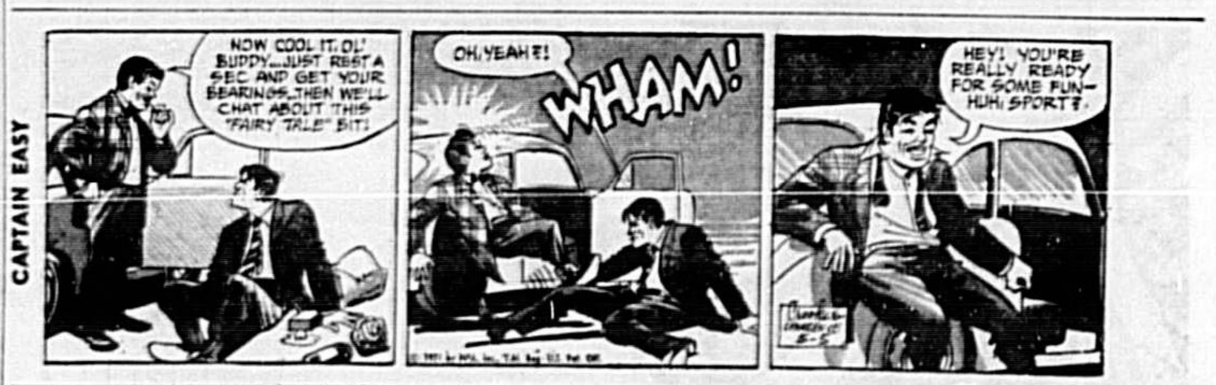

THE WILLETS

THE PHANTOM

OUR BOARDING HOUSE

OUT OUR WAY

PRICILLA'S POP

SHORT RIBS

BUGS BUNNY

EEK AND MEEK

We The Women: By Betty Canary

Who hasn't uttered those famous last words — I'll just save these magazines for a week or two.

Or, said, in a moment of madness, "These new shelves in the back hall will hold all the kids' art supplies!"

How many women are there in this country who stumble valiantly over miniature race-car tracks that turned into monsters devouring every spare inch of the basement floor. ("Of course, you can set it up in the laundry room, honey, a little thing like that won't be in the way.")

How many men have forever lost their dens to school projects? ("Sure, you can store your carnival supplies in the closet, kids, if you'll promise not to take more than the bottom half."

Some of us could write books on the subject. The one I'll write will be called, "The Erector Set and How It Grew."

There will be pathos. (The family eating in the garage for three day while the kitchen table was being used to help support a bridge.) There will be tragedy. (Fourteen bolts mysteriously turning up inside an angel food cake.) There will be laughter! (Mainly the memories of my attitude about the Erector set when it first came into my life. "It seems like a harmless enough hobby," is what I recall saying.)

When I am contemplating a Clean Sweep Day around my house, when I'm passionately planning a future that is only neat and tidy, I do find some solace in remembering visits to houses which may have been clean but only depressed me.

I find myself wondering about the lack of disorder in such places. There is no collection of pet objects, no pet books, no accumulation, no life.

SIDE GLANCES By Galzraith

"I had to move. Daddy heard I was living in the left wing, and he blew his top!"

CARNIVAL By Dick Turner

"I never saw such unusual weather . . . exactly what I predicted!"

Around the World

ACROSS
1 Caribbean island
5 Arabian gulf
9 —— Vegas, Nevada
12 Algerian seaport
13 Ashen
14 Japanese sash
15 North American bird of prey (2 words)
17 Fiber knots
18 Craftier
19 Jiggers (slang)
21 Identical
23 The sun
24 Cathedral church
27 Kind
29 Oriental foodstuff
32 Charm of a sort
34 Seal anew
36 Withdraw
37 Black Sea seaport
38 British street car
39 Extol
41 Light brown
42 Far off (comb. form)
44 Cease
46 Dried grapes
49 Weird
53 GI's address
54 Hoffa's union
56 Masculine nickname
57 Great Lake
58 Shower
59 Bitter vetch
60 Roster
61 Otherwise

DOWN
1 Male swans
2 Soviet stream
3 Island in East Indies
4 Peruvian mountains
5 Brazilian wallaba
6 Short weapon for stabbing
7 Girl's name
8 Requirements
9 Least frequented
10 Encourage
11 Tastes slightly
16 Expunger
20 Juniper
22 Motorist's lodging place
24 Short barb
25 Sheaf
26 Changes
28 Mountain ——
30 Spanish home
31 Enthusiastic ardor
33 Citrus fruits
35 Taro roots
40 Molest
43 Measure of capacity
45 Niter (coll. var.)
46 Chest rattle
47 Mimicker
48 Roman emperor
50 Genuine
51 Flower
52 Anglo-Saxon theow
55 Honey (pharm.)

Answer to Previous Puzzle

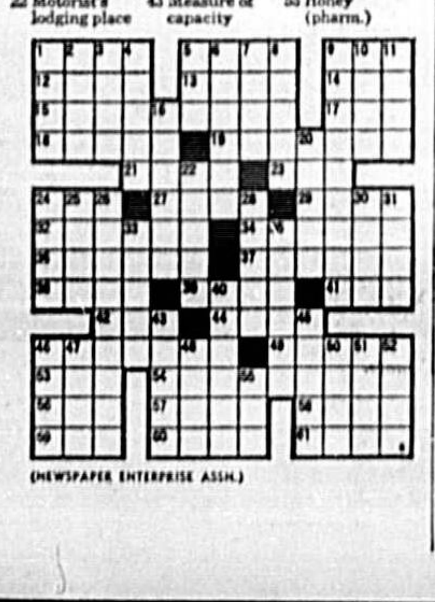

(NEWSPAPER ENTERPRISE ASSN.)

Highlights TV Time Previews

7:30-9 NBC, The Men From Shiloh (Rerun)). This is Lee Majors' segment. As Tate, he comes to the aid of German settlers, whose rights are being punctured by intolerant local ranchers. Some good performances from experienced actors Kurt Kasznar, Brock Peters and Susan Strasberg.

7:30-8:30 CBS, Men at Law (Rerun). This was the premier show, when it was titled "Storefront Lawyers." Dean Jagger gives a convincing performance as an irate 73-year-old man who has been dispossessed from his home by a dispassionate corporation seeking to build a huge complex. Jagger turned up at a black-tie social function and murders the corporation head and the storefront lawyers take on his defense.

8-8:30 ABC, Room 222 (Rerun). Relevancy is the key. Walt Whitman High School students decide to start an underground newspaper, principally to protest the school board's censorship of the regular school paper. Regulars Lloyd Haynes, Denise Nicholas, Karen Valentine and Michael Constantine are joined by guest-star Wes Stern.

8:30-9 ABC, The Smith Family (Rerun).) It's another pot plot. A one-time friend of Detective Chad Smith (Henry Fonda) discovers her daughter's marijuana supply in their apartment. She needs Smith's help to straighten out the girl. Smith arrives and finds his own daughter in the apartment. June Vincent and Heather Manzies are guest stars as mother and daughter.

9-10 NBC, Junior Miss Pageant. With Ed McMahon and Anita Bryant as hosts, 50 high school seniors gather in Mobile, Ala., tonight for the annual selection of the fairest of them all. Beauty is not the only attribute to success. Scholastic achievement, fitness and poise also count.

CBS Medical Center (Rerun). Viewer get a chance to see beautiful Dana Wynter in one of her rare TV appearances. It's an eerie episode with Miss Wynter somewhat out of character as the leader of a campus witchcraft cult that doesn't believe in conventional medical practices. It reaches a real crises when a coed becomes ill and Miss Wynter insists on her witchcraftery powers to heal the girl.

10-11 CBS, Hawaii Five-O (Rerun). Steve McGarrett is injured in a boat explosion that kills a wealthy businessman who has summond the Five-O chief for aid. A prime suspect is the widow's former ex-husband.

10-11 ABC, Young Lawyers (Rerun). What we have here is a generation flap, young Lew Fulton (Tim O'Connor) is accused of possessing marijuana. While young lawyer Aaron Silverman believes he's innocent, the boy's father (played by John Rubinstein) thinks his son is guilty, and demands he be punished. Marsha Hunt plays the mother.

10-11 NBC, San Francisco International Airport (Rerun). Not pot, but protest and threatened violence represent relevency. Robert Weber plays a controversial general and airport manager Jim Conrad (Lloyd Bridges) gets word of not only a demonstration but also a possible attempt on the general's life. Jim has to make sure he's well-protected.

★ ★ ★ ★

Television Tonite

WEDNESDAY

EVENING

6:00 2 6 9 News
6:30 9 Around the World
7:00 2 I Love Lucy
6 Death Valley Days
9 Dragnet
7:30 2 Men From Shiloh
6 Men at Law
9 Courtship of Eddie's Father
8:00 9 Room 222
8:30 6 To Rome With Love
9 Smith Family
9:00 2 Music Hall
6 Medical Center
9 Movies
10:00 6 Hawaii Five-O
2 SF Airport
11:00 2 6 9 News
11:30 2 Johnny Carson
6 Merv Griffin
9 Movie

THURSDAY

MORNING

6:15 2 TV Classroom
6 Sunshine Almanac
6:30 6 Sunrise Semester
6:45 2 Sunshine Almanac
9 Florida Agri-World
7:00 2 Today
6 News
9 Bozo's Big Top
8:00 6 Captain Kangaroo
9 Mike Douglas Show
9:00 2 Steve Allen
6 Romper Room
9 Movie
9:30 6 Lucy Show
10:00 2 Dinah's Place
6 Virginia Graham
10:30 2 Concentration
10:50 9 Lucille Rivers
11:00 2 Sale of the Century
6 Family Affair
9 Bewitched
11:30 2 Hollywood Squares
6 Love of Life
9 That Girl

AFTERNOON

12:00 2 Jeopardy
6 Where the Heart Is
9 News
12:30 2 Newscope
6 Search for Tomorrow
9 A World Apart
1:00 2 Somerset
6 What's My Line?
9 All My Children
1:30 2 Memory Game
6 As The World Turns
9 Let's Make A Deal
2:00 2 Days of Our Lives
6 Love Is A Many Splendored Thing
9 Newlywed Game
2:30 2 The Doctors
6 The Guiding Light
9 The Dating Game
3:00 2 Another World
6 Secret Storm
9 General Hospital
3:30 2 Bright Promise
6 Edge of Night
9 One Life To Live
4:00 2 To Tell The Truth
9 Gomer Pyle
9 Password
4:30 2 Star Trek
6 Perry Mason
9 Daniel Boone
5:30 2 News
6 Truth or Consequences
9 News

SUN TRAVEL AGENCY
PH. 323-4650
2017 S. FRENCH AVE.
SANFORD

Polly's Pointers By Polly Cramer

DEAR POLLY—My Pet Peeve concerns the opening of containers for granulated soaps or anything else that is boxed and not used all at once. The widely used method of "Press Here" makes it impossible to open a package without the use of some tool to do the pressing and the result is a jagged opening which makes measuring almost impossible without spilling, not to mention the very poor job one does trying to reseal such a package. Cornmeal, instant potatoes, salt, etc., have metal pouring spouts which are so much more convenient. Such spouts should be according to the box sizes.—VIOLA.

Polly's Problem

DEAR POLLY— I would like to know how to wash or clean gloves that are leather on the palm side and cotton on the outside.—JUDITH

DEAR POLLY— So many women now wear high boots so I have a Pointer for keeping them tall and straight. I tie a paper clip to each end of a heavy string or cord and then slip one of the clips through an "eye" in the zipper of each foot. Hang the cord over a line, coat hanger or hook so a boot hangs down at either side and they are kept in good shape. (Polly's note—This would be a good way to put boots away for the summer.)—ELSIE

DEAR POLLY and M.S.—We received damages to two chairs during our last move and the movers did not want to make any adjustment in our bill so we notified the bank to stop payment on the check we had given them. Our bill was reduced $40 right away.—LANELLE

DEAR READERS— Stopping payment on the check would not really solve this problem as the bill would still be outstanding. When the move is within one state, contact your Better Business Bureau for information as to the best procedure for settling such a claim. If the move was interstate, from one state to another, then write your story to the nearest Interstate Commerce Commission.—POLLY.

Slow Card, Long Trip

CEDAR CITY, Utah (UPI)—Postal authorities have a problem a little different than snow and sleet.

They are attempting to deliver a postcard mailed 45 years ago from Minneapolis, Minn., and addressed to Mrs. Alga Larson, Carpenterville, Ill.

The penny postcard mailed in 1906, turned up mysteriously during routine pickups at corner mailboxes here, said Postmaster Frank Petty.

Readiness Program Offered

The Christian Kindergarten is operated by the Lutheran Church of Redeemer as part of its program of service to God and the community on a non-profit basis.

The kindergarten prepares the child for actual learning by conditioning him for the school work that lies ahead through reading readiness, number readiness, language, art, religion and music.

The fees charged cover the cost of maintaining the school and are payable in advance, either by the year, semester, or month. For more information contact the chuch office.

Talk Tells On A Person

ATLANTA (UPI)—A clinical psychologist at Emory University believes he can tell a lot about a person's problems by the way the person talks. It's not necessarily what the person says but the grammar, syntax and other formal characteristics that give away his personality traits and emotional problems, according to Dr. Donald Kiesler, associate professor of psychology.

SEMINOLE Cinema
AT 7:00-9:05-9:45 [illegible]
JACK NICHOLSON
FIVE EASY PIECES
R UNDER 17 MUST BE WITH PARENT
OPEN 1:30
$1.00 TIL 2:30 MON.-SAT.

Floyd Enterprises Theatres
SANFORD'S PLAZA ROCKING CHAIR
RT. 17 & 92
BEGINNING THURSDAY
DICK VAN DYKE in
"COLD TURKEY"
COLOR by Deluxe
United Artists
LAST DAY TO SEE "BAREFOOT EXECUTIVE"
OPEN 7:30—START 8:15

2 MILES SOUTH ON 17-92
MOVIELAND Drive-In Theatre
LAST DAY
FIRST SHOW 8:15 "GP"
SEAN CONNERY IS JAMES BOND IN "THUNDERBALL" AND "YOU ONLY LIVE TWICE"
Both In Color
STARTS TOMORROW
In Color 3 More Shots At Clint 3 In Color
"A FISTFUL OF DOLLARS"
"HANG 'EM HIGH"
"THE GOOD, THE BAD AND THE UGLY" "GP"

COCKTAIL HOUR
5 P.M. — 7 P.M.
FREE HORS D'OEUVRES ★ DRINKS 50c
LOUNGE OPEN EVERY DAY — INCLUDING SUNDAY
HOUSE OF STEAK
Holiday Inn
Holiday Isle Complex • Sanford, Fla. • A/C 305-323-1910

Heavy Western Beef charcoaled to perfection
FREDDIE'S
CENTRAL FLORIDA'S OLDEST AND FINEST STEAK HOUSE
Serving to 2 a. m.
ENTERTAINMENT NIGHTLY in the Lamplighter Lounge
Highway 17-92 North in Fern Park • 838-3265

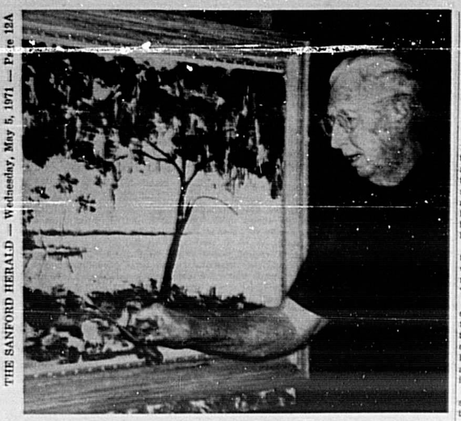

EDMUND STOWE, well known Sanford artist, sure to display his paintings in the upcoming DeBary Arts and Crafts Club Show on May 9, from 2 to 5 p.m. Entries must be registered by 10 a.m., May 6.

(Ella May Frazer Photo)

At DeBary Center

Arts, Crafts Show

By ELLA MAY FRAZER

DEBARY — The DeBary Arts and Crafts Club will sponsor the 10th annual awards show from 2 to 5 p.m. Sunday in Community Center on Shell Road. The show is open to the public and it is hoped many townspeople and nearby Deltonans will spend their Sunday afternoon looking over the show. There is to be no admission charge.

Door prizes will be awarded and light refreshments served.

Paintings entered in the art division will include portraits, abstracts, colleges, seascapes, still-life, water color, pastels, birds and flowers. Crafts exhibit will include many types of handwork.

Mrs. Olnee Hinton, club president, stated that a blue ribbon will be awarded for first place, red for second, yellow for third, and a green ribbon for honorable mention. All entries must be registered at 10 a.m. Thursday in the community center. All members are requested to be present at this meeting as officers for the coming year will be elected.

Wide profile 4 ply polyester cord tire sale!

16.95 plus 1.76 fed. tax and old tire. 650-13 blackwall tubeless. Reg. 19.95

FOREMOST® GP4-78
Blackwall tubeless

SIZE	FITS	FED. TAX	REG.	SALE
700-13		1.91	22.50	19.50
C78-14	695-12	2.07	22.50	19.50
560-15		1.74	22.50	19.50
E78-14	735-14	2.21	24.50	21.50
F78-14	775-14	2.38	26.50	23.50
F78-15	775-15	2.42	26.50	23.50
G78-14	825-14	2.55	28.50	25.50
H78-14	855-14	2.74	30.50	27.50
G78-15	825-15	2.64	28.50	25.50
J78-14	885-14	2.91	32.50	29.50
H78-15	855-15	2.80	30.50	27.50
9.00-15		2.89	35.50	32.50

Whitewalls only $3 more

6.99 each

Restore smooth-handling 'new car' ride with Foremost® shocks. Quality construction for lasting service!

WHEEL BALANCE 4 WHEELS FOR $7

Auto air conditioning check and charge

Here's what we do:
- Check auto air conditioner for leaks
- Recharge with new Freon.
- Guage check compressor.

8.88

Penneys auto center

Charge it!

Sanford Plaza — 8 A.M. to 9 P.M. — Monday - Saturday

Russians Claim:

Trio Spends Year In A Room

By FRANK MACOMBER
Military-Aerospace Writer
Copley News Service

The Russians are so intent on retaining world leadership in the development of long-endurance, earth-orbiting space stations that the claim to have sealed three men in a room for a year to find out what might happen to the human body and brain during prolonged journeys beyond the atmosphere.

A brief but official account of the unprecedented experiment was published in a new government-sponsored book entitled: "Soviet Space Research."

On the last page of the generously illustrated 64-page book, the writers describe self-sustaining space stations capable of supporting life in the weightless state with their own oxygen and water supplies for indefinite periods.

"Experiments to develop such systems are now under way in the Soviet Union," the text reports. Then it adds: "Three persons volunteered to spend a year in a hermetically sealed room. The experiment furnished ample information for the development of life-support systems intended for long-time use."

While the authors did not specify the condition of the volunteers who remained sealed up for 12 months, they gave a hint with this conclusion:

"Crews of the orbiters must be periodically relieved. In order to do that and supply orbiters with necessities, special highly maneuverable cargo ships will be developed. (The Russians already have conducted rendezvous and docking experiments in space with their Cosmos spacecraft.)

"Cargo ships will be launched from land cosmodromes, approach the orbiting stations and dock with them. The crews will be transferred either through outer space or through special air locks connecting the station and the cargo ship."

In the United States as in Russia, the question of man's ability to endure in space for prolonged periods has been a puzzler. Space scientists, engineers and technicians in both countries long have been confident they could put together the hardware to keep stations circling the earth in space for up to 10 years or more. Keeping men up there indefinitely is quite another matter.

So far, medical science has no firm answers. Thus an efficient shuttle system to ferry men between earth and a space station at regular intervals is a "must" requirement for any significant, long-term space station program.

No U. S. experiment simulating space conditions to test man's physical and mental stamina for longer periods has even begun to approach the Russians' claimed year-long endurance experiment.

It seems likely "Soviet Space Research" would have reported in more detail on the conditions of the three men sealed for a year if they had come out of the ordeal unscathed physically and psychologically.

The Radical Strategy

By PAUL CORCORAN
Copley News Service

BERKELEY, Calif. — There was definite strategy in the plan of the April Coalition to place radicals on the Berkeley's City Council, some of it subtle and some of it smacking of the political prowess of the two national parties.

Winning was the thing in the recent election, and the radical group—composed of a variety of activists with their own varying causes—succeeded in putting three members on the Council: D'Army Bailey,, 29, and Ira T. Simmons, both Negroes, and Ilona Hancock, 30.

The April Coalition also supported Councilman Warren Widener, 33, who espouses radical causes within the system, in his successful bid to become mayor in a close race with Wilmont Sweeney, another black, with outgoing Councilman John DeBonis running a distant third.

In its registration campaign among University of California students and "street people," the April Coalition called for splitting the police department into three divisions along racial and social lines. This concept—to police white, black and student communities separately—appealed to many young people, although all the Council, including Widener, and other officials opposed it as impractical and dangerous.

It was overwhelmingly defeated, but one political observer made a significant point: the votes polled by all four radical candidates in the close contest almost exactly equaled the "yes" final tabulation on the proposition. In other words, with a large number of other candidates lined up against only four radicals, and Widener, it did not take much to swing narrow victories for individual office seekers because of the vote splitting.

There were nine candidates for mayor and 33 for the Council, competing for 65,000 votes. No one received a majority. The highest vote, unofficial until a recount is completed, went to Edward Kallgren, with 27,777. Bailey got the most votes among the April Coalition candidates, 19724, while Simmons was picked with as few as 16,496.

Chevrolet's Summer Sale is on.

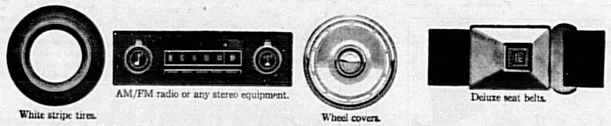

Order any Chevelle or Camaro with these four features and we'll help save you some money.

Our Summer Sale. It's a simple sale. And it works like this. You simply order America's most popular mid-size car, Chevelle. Or America's best-looking, best-handling sportster, Camaro.

You equip either car with white stripe tires, wheel covers, deluxe seat belts and AM/FM radio (or any stereo equipment).

Do this—and we'll help save you some money.

And what's just as nice, we'll be helping you save money on two of America's more popular cars. You get great deals on cars that give you more for less even when they're not on sale.

Except now they are on sale, and during May and June—the two months more people buy cars anyway. Which isn't the most likely way of doing business.

But then, "Putting you first" doesn't mean doing things from our point of view.

It means doing them from yours.

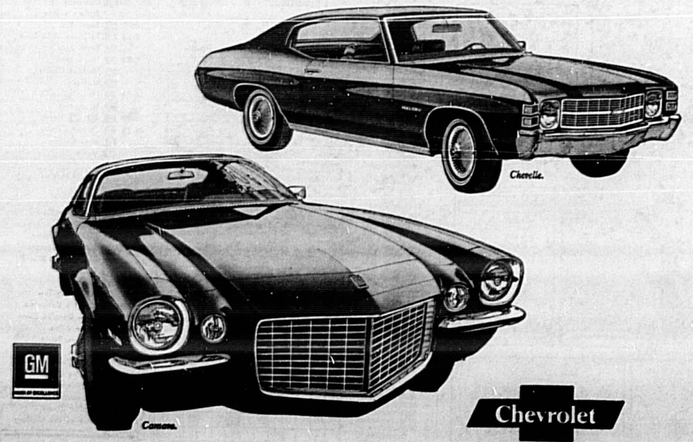

Buckling your seat and shoulder belts is an idea you can live with.

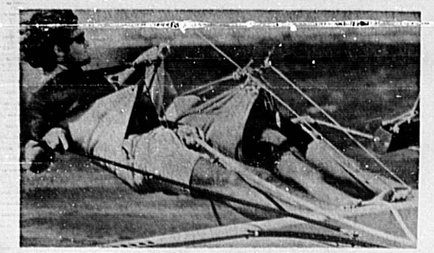

TAKING IT EASY but actually hard at work, Arizona State University psychology major Pat Carriker, 23, of Phoenix and his sister, Teresa, 16, ride the slings on a rough tack in warming up for defense of two-time-winner Pat's title in the London Bridge Regatta at Lake Havasu City, Ariz.

Washington-Peking Relations 'Hardening'

By SPENCER DAVIS
Associated Press Writer

WASHINGTON (AP) — A hardening of official tone and attitude appears developing in Washington and Peking despite the goodwill generated during last month's visit of an American table-tennis team to mainland China.

Although the visit brought hopes of warmer relations, the only thing heating up now is the rhetoric the two governments are applying to each other.

The New China News Agency, in a domestic Chinese broadcast monitored here, fumed that State Department spokesman Charles Bray used "gangster logic," tampered with history and "turned facts upside down" in saying the legal status of Taiwan or Nationalist China is unsettled.

Declaring the Chinese people will never permit the U.S. government to plot a "two China" or "one China, one Taiwan" solution, the broadcast added:

"When and how the Chinese people liberate Taiwan is entirely China's internal affair, and no foreign country whatsoever has any right to interfere."

Meanwhile, Asst. Secretary of State Marshall Green told a congressional committee on foreign aid:

"We are faced with a mainland China which, whatever its latest welcome degree of seemingly greater flexibility in international affairs, has presumably not abandoned its basic objectives of greater dominance over free East Asian countries."

Among some professional diplomats the word "euphoria" has cropped up to describe the rosy hopes for better U.S.-Chinese relations.

According to one high policymaker, "What we are saying is that we are realistic and not so euphoric as to think we can change their objectives. The assumption we have to go on is that they have not changed their objectives."

The Chinese Nationalist government has angrily criticized the United States for questioning Taiwan's status in relation to the mainland.

The suggestion by a State Department spokesman last week that some talks take place between the Chinese government on Taiwan and the Peking regime was dismissed by the Nationalists as nonsense.

Lockheed Jobs Are At Stake

By H.L. SCHWARTZ III
Associated Press Writer

WASHINGTON (AP) — President Nixon apparently has decided to risk a stiff congressional fight over federal loan guarantees to stave off collapse of Lockheed Aircraft Corp., the nation's Nol 1 defense contractor.

But there are indications on Capitol Hill the battle may be over how—not whether—to provide the guarantees that could save 25,000 jobs.

Following a breakfast meeting with the President Tuesday, House and Senate Republican leaders said legislation providing $250 million in guarantees is expected within two weeks.

Rep. Leslie C. Arends of Illinois, House Republican whip said there was no disagreement at the White House session over giving aid to the Burbank, Calif., company, jolted earlier this year when Rolls Royce Ltd., British maker of engines for Lockheed's L1011 airliner, went into reorganization.

The British government reportedly is willing to bail out Rolls only if the U.S. government guarantees Lockheed's survival.

Senate Republican Leader Hugh Scott told newsmen various proposals were discussed at the White House but "the feeling I get is that legislation will be specific," dealing just with Lockheed.

As the administration has edged closer—with marked caution—to formally proposing loan guarantees for Lockheed the idea has picked up tentative support from such liberal Senate Democrats as Hubert H. Humphrey of Minnesota and Edmund S. Muskie of Maine.

However, Sen. William Proxmire, D-Wis., has declared flatly he would fight guarantees with the same fervor he used earlier this year to help defeat federal funding of a supersonic transport plane.

And Sen. Vance Hartke, D-Ind., instrumental in passage last year of emergency legislation to keep the financially troubled Penn Central Railroad running, said Tuesday:

"I'm not going to be for Lockheed loan guarantees unless the corner grocer gets one, too."

WEDNESDAY

BARBS

By PHIL PASTORET

In the game of matrimony, why do so many of us keep landing on the square marked "go back to the doghouse"?

★ ★ ★

YOU can argue with the boss any time you want to.

★ ★ ★

May is the time when fellows are being well-groomed for June weddings.

★ ★ ★

Been toying with the idea of opening a combined bar and bookshop for those with a thirst for knowledge.

TRANSPORTATION users' problems are now the concern of Antonina Uccello, new director of the U.S. Transportation Department's Office of Consumer Affairs. Emphasis wil be on the individual user and purchaser of transportation goods and services, as opposed to commercial. Former mayor of Hartford, Conn., Miss Uccello is the Transportation Department's highest ranking woman.

FUNNY BUSINESS By Roger Bollen

Reds Move To Protect Supply Paths In Laos

By GEORGE CARTER
Associated Press Writer

SAIGON (AP) — Muong Phalane, the easternmost point held by Laotian government forces in the central part of the Laotian panhandle, was reported today to have fallen to the North Vietnamese for the second time in 2½ months.

"The North Vietnamese went after Muong Phalane apparently to protect the western flank of their Ho Chi Minh trail supply network," said one source.

Muong Phalane is on Highway Nine 35 miles east of the Laotian military district headquarters of Savannakhet and 45 miles west of Sepone, where the South Vietnamese invasion along Highway Nine stopped.

Reports from Vientiane, the capital of Laos, said about 40 government troops were killed or wounded at Muong Phalane. Enemy losses were not known.

Field reports said the government troops were outnumbered about two to one by 1,500 to 2,000 North Vietnamese soldiers and pulled out under heavy attack.

Laotian air force T28 bombers covered the retreat of the government forces.

Muong Phalane was captured by Communist forces 3½ months ago, then was retaken by Laotian government troops six weeks ago.

In Vietnam, the U.S. Command reported two small rocket and mortar attacks against American positions.

Three rockets hit Da Nang and the big U.S. air base there. The U.S. Command said there were no American casualties and materiel damage was light. The shelling was the third in 12 days in the Dan Nang region.

A 10-round mortar barrage hit a field position of the U.S. 173rd Airborne Brigade on the central coastal plain about 275 miles northeast of Saigon. The command said some Americans were wounded, but none was killed.

ALL TOGETHER NOW—SHOOT! It's in a battle zone—along Cambodia's disputed Highway 4—but the shooting is of a nonlethal variety as combat photographers crowd together for the best angle in covering troop operations.

Commie Boss Retires

Tension Building Up In Europe

By WILLIAM L. RYAN
AP Special Correspondent

Europe, which has been relatively free of extreme international tension recently, may be headed for a new round of it because of the departure from power of East Germany's durable old Communist boss, Walter Ulbricht.

The frontier of East and West Germany, along with divided Berlin, is the one place in the world where American and Soviet power are in direct confrontation, and neither appears to relish the possibilities. Each would like to ease the worry.

Now, however, the implications of the political change in East Berlin can be enough to explode any notions the Americans might have had about substantial withdrawal of military forces from the heart of Europe. There is reason to suspect that the outbreak of peace between the Germanys has been appreciably deferred.

Ulbricht, though he had grumbled about West Germany to the point of becoming a nuisance to Moscow, was at the same time Moscow's unswerving serbant who would act as Moscow wanted him to act and be obliged to forget about any real reward in the form of furthering his own party's ambitions.

Now nearing 78 Ulbricht has been moved aside for a tougher, younger man, Erich Honecker, reputed to be a granite hard liner. To those who follow these things closely, this shatters hopes that East and West Germany can agree about such things as the status of Berlin and the movement of goods and people back and forth across the German frontiers.

That in turn is bad news for West German Chancellor Willy Brandt's hopes that the treaties he has worked out with the Soviet Union and Poland will be ratified in Bonn. There will be even more suspicion of Eastern intentions now that Honecker is in control of the East German Communists.

The Russians hurried—it appeared even to be unseemly hurry—to assure the world that they wholly endorsed the East German change, but the shift probably is a blow to the Kremlin, too. It wanted badly to have the Moscow-Bonn treaty ratified, especially now that the Soviet administration wants all the help it can get to carry out ambitious economic plans.

Too much peace between the two Germanys could be risky for the East German party, and it seemed to be informing Moscow on that score. The East German party needs its enemy at the doorstep to excuse the tough measures it enforces at home. The lack of that enemy could produce a situation in East Germany not unlike that of Czechoslovakia in 1968. How would the Russians like it if they had to invoke the Brezhnev Doctrine in East Germany to put down a rebellious populace?

Honecker, 58, has the reputation of a cold and shrewd tactician. He has been a Communist for many years. Like Ulbricht, his immediate goal is to force West Germany to recognize the East as a sovereign state. His long-term goal is probably Communist domination of all Germany through political processes, in the manner of the "united front" takeover by the Marxists in Chile.

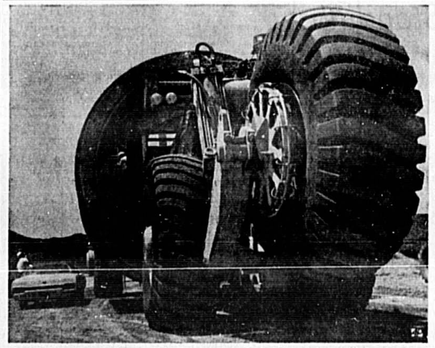

TIRING EXPERIENCE — Over three feet wide, nearly 10½ feet high and 4,300 pounds are the statistics for these Goodyear tires being used on pipe-laying vehicle.

U. S. Envoy Hopeful

By LEWIS GULICK
Associated Press Writer

CAIRO (AP) — Secretary of State William P. Rogers talked with Egyptian officials again today, but neither Egypt nor Israel gave any indication of retreating from opposing conditions for reopening the Suez Canal.

At the midway point of his two-day visit to Cairo, Rogers met with Foreign Minister Mahmoud Riad and Premier, Mahmoud Fawzi and was to get in some sightseeing with visits to the pyramids and the Sphinx.

The secretary hopes his week-long peace mission to four Arab capitals and Israel will help unfreeze the deadlocked Arab-Israeli peace talks and produce some movement toward a Suez Canal agreement as a step toward a peace settlement.

In proposing an agreement last month to reopen the canal, President Anwar Sadat of Egypt said Israeli forces must pull back from the east bank, and Egyptian troops would cross over to reoccupy the territory relinquished. Israel said it would agree to withdraw only if the Egyptians stayed on the west bank of the waterway.

Egyptian spokesmen in turn have repeatedly rejected any such prohibition on movement of their forces across the canal. And Israel's position was restated in Jerusalem Tuesday by Information Minister Israeli Galili, who said his government demands "absolute assurance" that no Egyptian or Soviet troops would cross the canal, as well as "effective and agreed means" of supervising the execution of any agreement.

Arriving from Beirut Tuesday, Rogers said he was prepared "to explore with Egypt and Israel in a concrete way the possibility of an interim agreement of opening the Suez Canal, which we hope would contribute to a final settlement."

Rogers then outlined his views to Riad in an hour-long meeting. An Egyptian spokesman ducked questions about what Riad thought of Rogers.

Nixon Cracks Down On Hiring By Unions

By NEIL GILBRIDE
AP Labor Writer

WASHINGTON (AP) — The Nixon administration soon will impose racial hiring plans on construction unions and companies in Chicago, St. Louis, San Francisco and Atlanta. Similar action may follow in 15 other cities, it has been learned.

At present there are only two such mandatory federal racial hiring plans, in Philadelphia and Washington, D.C., under which contractors could lose federal construction work for failure to comply.

"How long do you wait before you impose federal action?" asked a highly placed government source in discussing the decision, which is being timed with the annual spring spurt in construction work.

St. Louis and Chicago had worked out voluntary plans through extensive negotiations among federal, union, industry, civil rights and city officials after complaints from Negro groups and, in some cases, violent clashes between militants and construction workers on job sites.

The 17 AFL-CIO construction unions representing 3 million workers have bitterly fought compulsory hiring saying they are making enough progress on their own against job discrimination.

The cities getting mandatory federal hiring plans are those in which the Labor Department has held hearings on racial hiring practices and problems in the construction industry.

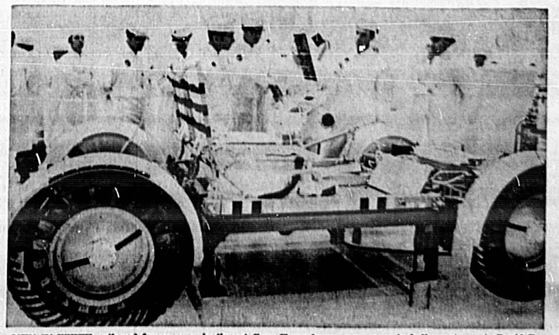

MEN IN WHITE gathered for an examination at Cape Kennedy are spacemen, including astronauts David R. Scott, Apollo 15 commander, and James B. Irwin, lunar module pilot on the coming lunar mission. Under scrutiny is the Lunar Roving Vehicle, foreground, which will provide transportation for the exploring astronauts and transport their equipment on this summer's lunar landing. The battery-powered LRV measures 10-by-8 feet, weighs 480 pounds on earth and has a top speed of 8 m.p.h.

Gaston, Colbert Pace San Diego

Padres Edge Atlanta, 3-2

By KEN RAPPOPORT
Associated Press Sports Writer

Alphonse—Gaston? No, Colbert—Gaston.

San Diego's superific swatters, Nate Colbert and Clarence Gaston are falling over each other in an attempt to play the hero's role.

Gaston delivered the game-tying home run, his second of the night, and Colbert followed with a solo shot in an eight-inning rally that carried the Padres past Atlanta 3-2 Tuesday night.

Gaston, whose 29 home runs last year was second to Colbert's 38 on the club, had only delivered two circuit clouts this season until Tuesday's output.

While the recuperation appeared to do some good for Gaston, Colbert continued his assault on the fences with hardly any rest at all. He slept little since Monday because of his new-born daughter.

Colbert, after driving his wife, Carol, to the hospital to deliver Dana Michelle, got back home Tuesday morning to find their 17-month-old son, Derone, running through the house looking for his mother.

"I played with him all morning to keep him from crying," said Colbert. "We finally lay down for a nap after noon. I slept 20 minutes and that was all. I was too keyed up."

The New York Mets nipped the Chicago Cubs 2-1; St. Louis routed Philadelphia 7-3; Los Angeles stopped Cincinnati 2-0 and Pittsburgh blasted San Francisco 10-2 in the other National League games. Rain postponed Houston at Milwaukee.

Gaston, who credited last year's fine season to a blazing getaway, is nowhere near the form that delivered a .318 average, 93 RBI and a bunch of team-leading statistics.

Gaston, who earlier lined his third homer of the year to give San Diego a 1-0 lead in the first inning, jumped on another Pat Jarvis pitch with one out in the eighth. Then Colbert unloaded his seventh circuit of the year.

Mike Lum slammed a homer in the second inning to give Atlenta a 1-1 tie, then the Braves went ahead on Sonny Jackson's run-scoring single with two out in the seventh.

Bud Harrelson singled home the tie-breaking run in the seventh inning to give New York its third straight victory and eighth in nine games. Until that juncture, the only scoring had been Bob Aspromonte's home run in the New York second and Johnny Callison's run-scoring double in the Chicago fifth.

Chicago wasted a big scoring opportunity in the eighth. Ray Sadecki took over for New York starter Nolan Ryan and walked Callison, who took third on Joe Pepitone's single to right.

Callison was trapped off third on an infield tap, but Aspromonte held Danny Breeden's bouncer too long and the bases were loaded with one out. Danny Frisella relieved Sadecki and got the final outs on a pop foul and a roller.

Jose Cardenal drove in three runs with a double and homer and Jerry Reuss weaved a six-hitter for St. Louis.

Minnesota's Luck Turns As They Pass By NY

By DICK COUCH
Associated Press Sports Writer

The wheel of fortune has taken two heartening turns for the Minnesota Twins—and a sickening twist for the Cleveland Indians.

Minnesota tied the New York Yankees on Rod Carew's home run with two out in the ninth inning Tuesday night and then beat them 6-5 on Jim Holt's two-out homer in the 10th.

The Indians bowed to Kansas City 2-0 and also lost pitcher luckless Steve Hargan for at least six weeks with a broken right ankle.

In another American League action, Baltimore trimmed California 4-1, Boston edged the Chicago White Sox 4-3, Detroit nipped Oakland 6-5 and Milwaukee blanked Washington 2-0.

Lindy McDaniel came out of the New York bullpen after the Yankees had struck for two runs in the top on the ninth to take a 5-4 lead. The veteran reliever got two quick outs before grooving a 1-2 pitch to Carew, who belted it into left center field seats for his first homer of the season.

McDaniel retired the first two Minnesota batters in the 10th but Holt, who had entered the game as a late-inning defensive replacement, slammed a 1-0 delivery over the right field fence for his first 1971 homer.

Hargan's injury, suffered when he twisted for an errant throw from first baseman Ken Harrelson in the fifth inning, jolted Cleveland Manager Alvin Dark far more than the Indians' 15th setback in 20 games.

Bruce Dal Canton scattered nine hits and received last-out relief help from Ted Abernathy as the Royals handed Hargan, 11-3 last season, his fifth loss in as many decisions.

At Baltimore, Jim Palmer ran his pitching record to 5-0 with a seven-hitter as the Orioles breezed past California. Boog Powell doubled home two runs to pace the winners' attack.

The victory kept the second place Orioles one game behind Boston's East Division leaders, who broke a 3-3 tie with the White Sox on Phil Gagliano's bases-loaded pinch single in the seventh. Left fielder Carl Yastrzemski blunted a ninth-inning Chicrgo threat by nailing fleet Luis Alvarado at the plate on a single by pinch-hitter Rich McKinney.

Today's Stars

Tuesday's Stars
By THE ASSOCIATED PRESS

BATTING—Johnny Briggs, Brewers, delivered a two-run homer as Milwaukee beat the Washington Senators 2-0.

PITCHING — Al Downing, Dodgers, pitched a three-hitter as Los Angeles stopped the Cincinnati Reds 2-0.

Civitan Blanks Moose

JUNIOR LEAGUE
Civitan 16—Moose 0

The game called after four innings due to ten run rule. Danny Gracey had a triple and single for Civitan. Keith Baggs had a double, John Whigham and Derrell Irvin each had a single. Moose had no hits in the game. The wining pitcher was Mark Simco, the loser was LaMonte Pitts.

SENIOR LEAGUE
Sanford Police 3—Penney's 3

This game will be continued at a later date. The game was suspended because of the curfew. Frank Sloan for Sanford Police, and Paul Watson for Penney's are pitchers of record.

WOMEN'S SOFTBALL LEAGUE
Motor Parts 11—Gordon Drug 7

Joyce Lowe had a big night for Motor Parts going four for four with a home run and double. Shirley Craddock was three for four. Shirley Pauline and Joyce Clutter were both two for four. For Gordon Drugs, Debbie Green and Dale Gallant were both three for four, one of Green's was a home run. Debbie Hunt was two for three. The winning pitcher was Lawana Stewart, the loser was Joan Turner.

Ralph Pillow Motors 23—McRoberts Tires 7

The game called after six innings due to 15 run rule. Joan Helms went four for five with two doubles. J. D. Opisso was four for four. Barby Summings was three for four with a double. For McRoberts Tires, Cindy Flanders was three for three. The winning pitcher was Jean Bialaszewski, the loser was Lecia Winkler.

Wednesday, May 5

4:30 — Goodyear vs. Sanford Atlantic Bank, Ft. Mellon League Field.

6:45 — Florida State Bank vs. Seminole Petroleum, Ft. Mellon Little League Field.

4:30 — APEX vs. Jack Prosser Ford, Westside Field.

6:45 — Sanford Lincoln Mercury vs. United Trans. Union, Westside Field.

4:30 — Railroaders vs. Chase, Ft. Mellon Softball Field.

4:30 — First Federal vs. Seminole Sporting Goods, Bay Avenue Field.

5:00 — Harcar vs. Elks, Pinehurst Field.

7:30 — Chase vs. Sanford Police, Pinehurst Field.

7:30 — Lake Monroe Inn vs. Griffin Construction, Ft. Mellon Softball Field.

8:45 — L. D. Plante vs. B and D Roofing, Ft. Mellon Softball Field.

OVIEDO'S only entry into the upcoming Class A state track and field meet is David Tossie. Tossie, only a junior won the district track meet high jump competition clearing the bar at 6-feet-4. He went on to win the regional meet with a 6-feet-2 leap. When this photo was taken Tossie was working out at Showalter Field in Winter Park the site of the Class A state meet. (Larry Neely Photo)

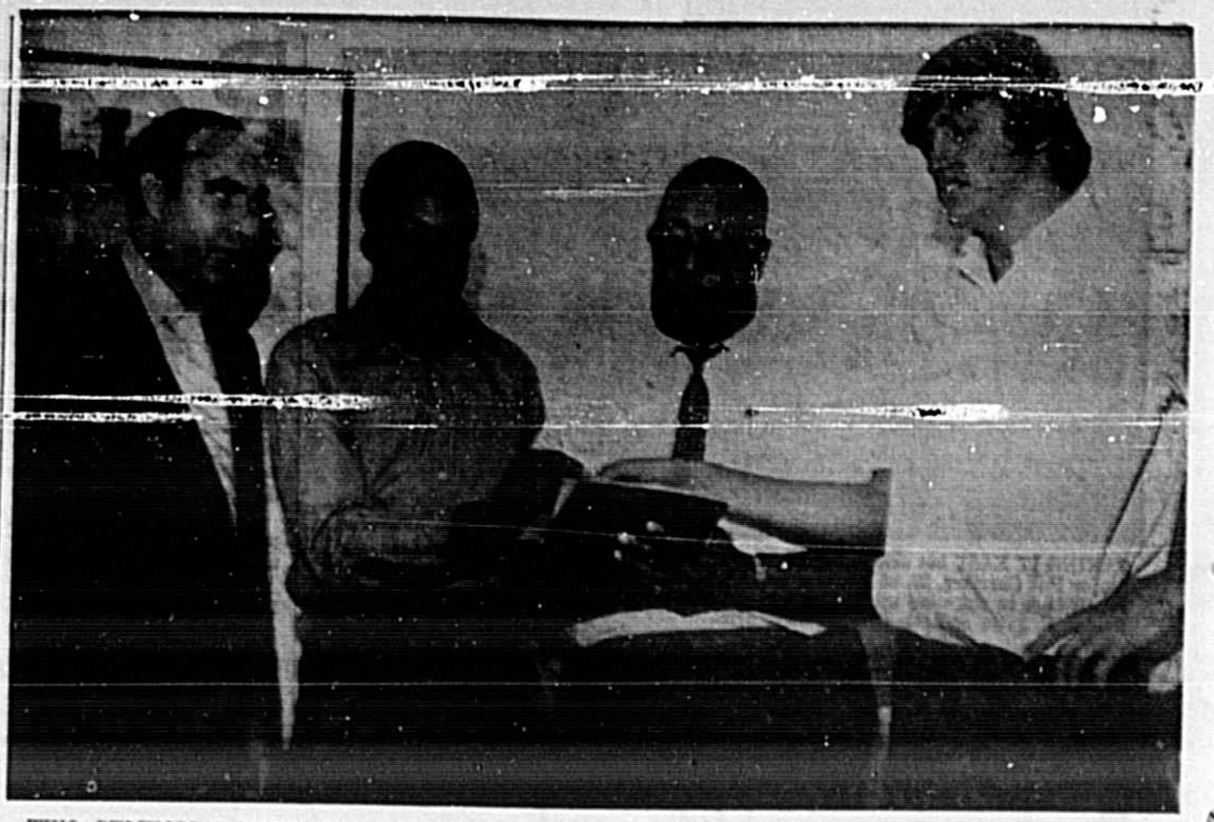

TWO SEMINOLE HIGH School gridders signed for a full football scholarship to Bethune-Cookman College yesterday. Dick Settle (right) and Cecil Nelson (second from left) were both named to the All-County, All-Central Florida and All-Region teams and Settle was named Honorable Mention All-State. Bethune-Cookman head football coach Knight (second from right) will attempt to turn Settle into a defensive end and attempt to turn Nelson into a middle linebacker. Settle played middle guard for the Tribe and Nelson played defensive end on this past year's 11-0 team. Observing the signing was SHS principal Richard Barnett. (Bill Vincent Photo)

Tampa Ties St. Pete For FSL Lead

By THE ASSOCIATED PRESS

Tampa moved into a tie with St. Petersburg for the Western Division lead in the Florida State League Tuesday night with a pair of 2-1 victories over Winter Haven and Daytona Beach's Randy Fairbanks pitched the first no-hitter in 12 FSL seasons.

Last inning base hits by Gary Polczynski and Rich Hooper led the Tarpons to the doubleheader triumphs. Polczynski's hit was a bad-hop grounder over the head of shortstop Nelson Reina that drove in two runs in the bottom of the seventh in the opener.

In other FSL games, Key West beat West Palm Beach 6-4 and 4-0; St. Petersburg split with Daytona Beach 1-4 and 1-0; Pompano Beach beat Miami 3-2 and 2-0; Lakeland split with Orlando 5-2 and 3-4; Cocoa won two from Fort Lauderdale 3-0 and 6-2.

Eighteen-year-old Fairbanks walked nine batters and threw two wild pitches for the Dodgers 4-1 victory over St. Petersburg in the opening game of a doubleheader. The Cardinals scored one in the fourth when Fairbanks gave up a bases-loaded walk.

Fairbanks graduated from Satellite Beach High School last June and was the Los Angeles Dodgers' second draft choice. He signed for a $35,000 bonus. His record is 1-0.

Dan Loomer's single with two out in the last inning salvaged a split for the Cardinals in the second game.

Lefthander Ken Esposito pitched a four-hit shutout as the Mets took the second game from Miami 2-0. Three unearned runs led the Mets to victory in the opener 3-2.

Bowling Standings

EARLY TOYOTA MIXED LEAGUE

	W	L
Mach II	78	42
Four Doors	73	47
Hard Tops	71	49
Corollas	64	56
Pick Ups	63.5	56.5
Land Cruisers	62	58
Overhead Cams	61	59
Sprinters	60	60
GT 2000	57	63
Coronas	54.5	65.5
Automatics	53	67
Crowns	49	71

HIGH GAMES AND SERIES
222/583 Jimmy Carver
191/544 Don Gorman
190/534 Orville Touchton
201/521 Robert Gilbo
206/518 Bill Varner
186/516 Merle Price
188/510 Robert Carroll
186/508 Bill Painter
183/505 Fred Weston
189/499 Polly Price
178/487 Gladys Downey
172/486 Phil Varner
170/467 Betty Philips
167/462 Helen Kaelin
167/452 Tex Powell

JUNIOR-SENIOR LEAGUE

	W	L
S.O.S.	88	32
The What's "Who"	87	33
V.D.R.S	76.5	43.5
S.R.S.R.	70.5	49.5
Gutter Grinders	70.5	49.5
2 Plus 1	68.5	51.5
Grey Ghosts	65	55
Zuchinni Squashers	63	57
Team Fifteen	61.5	58.5
Blind Faith	58	62
Mickey Mouse Team	54	66
J.R.J.	52.5	67.5

HIGH GAMES AND SERIES
208/571 Kevin Spolski
206/565 Larry Brown
226/558 Terry Waldrop
204/529 Scott Roche
187/520 Rodney Butcher
191/514 Vicki MacLeay
207/512 John MacGregor
179/502 Mike Laubert
195/498 Bob Altman
188/479 Ricky Payne
162/459 Jim Link
166/459 Eddie Ryan
159/454 Ricky Colegrove

Legal Notice

FICTITIOUS NAME
NOTICE IS hereby given that I am engaged in business at 1519 W. 13th St., Sanford, Seminole County, Florida under the fictitious name of Janel's Boutique, and that I intend to register said name with the Clerk of the Circuit Court, Seminole County, Florida in accordance with the provisions of the Fictitious Name Statutes, to-wit: Section 865.09 Florida Statutes 1957.
Sig. Maxine B. Mixon
Publish May 5, 12, 19, 26, 1971
DEP-13

NOTICE OF SALE
To whom it may concern:
You are hereby notified that one 1967 Corvette Stingray ID No. 194677S112141, owner unknown; one 1964 Triumph conv. ID No. FC24007L Mot. No. FC248-57HE, owner unknown; one 1967 Kawaski cycle ID No. J114084, owner Paul Harrison; one 1965 Chevrolet ID No. 128375B157870, owner James E. Wyndham & Stephenson Finance Co.; will be sold on May 26, 1971 at 10 a. m. at public auction at Altamonte Garage, Inc., 117 Longwood Ave., Altamonte Springs, Fla., to satisfy wrecker and storage charges.
Altamonte Garage, Inc., Seller
Publish May 5, 12, 19, 1971
DEP-17

IN COUNTY JUDGE'S COURT, SEMINOLE COUNTY, FLORIDA
File No. 5818
ESTATE OF ALBERTA M. VAN ESS, Deceased.
NOTICE OF FINAL REPORT AND APPLICATION FOR DISCHARGE
All persons are hereby notified that the undersigned as Executor of said estate, has completed the administration thereof and has filed in said court his final report and application for discharge. Objections thereto, if any, should be duly filed. After filing proof of publication showing this notice has been published once a week for four consecutive weeks, the matter of approval of said report and the ordering of distribution of said estate will come before the court.
Aubrey A. Myers
As executor of said estate
Publish May 5, 12, 19, 26, 1971
DEP-16

IN THE COUNTY JUDGE'S COURT, SEMINOLE COUNTY, FLORIDA.
ESTATE NO. 5877
IN THE ESTATE OF JOHN FRANKLIN SYMONDS, Deceased.
CITATION
STATE OF FLORIDA TO:
THOMAS LANAHAN, and all other persons claiming any interest in the ESTATE OF JOHN FRANKLIN SYMONDS, Deceased
YOU ARE HEREBY NOTIFIED that a petition has been filed in this Court by MARY H. BURDICK as Administratrix of the Estate of JOHN FRANKLIN SYMONDS, Deceased, praying for a determination of the heirs-at-law of the said JOHN FRANKLIN SYMONDS, deceased, and you are hereby required to file your written defenses thereto within forty (40) days after the first publication hereof. Should you fail therein, a decree will be entered in due course upon said petition for determination of heirs-at-law.
WITNESS my hand and seal of this Court this 22nd day of April, 1971.
Wallace H. Hall
County Judge
W. Thomas Lovett
Attorney at Law
705 Citizens National Bank Bldg.
Orlando, Florida
Publish Apr. 28 & May 5, 12, 19, 1971
DEO-86

Legal Notice

FICTITIOUS NAME
NOTICE IS hereby given that I am engaged in business at 106 South Park, Sanford, Seminole County, Florida under the fictitious name of Mar J's, and that I intend to register said name with the Clerk of the Circuit Court, Seminole County, Florida in accordance with the provisions of the Fictitious Name Statutes, to-wit: Section 865.09 Florida Statutes 1957.
Sig. Margaret A. Jones
Publish May 5, 12, 19, 26, 1971
DEP-12

IN THE CIRCUIT COURT OF THE EIGHTEENTH JUDICIAL CIRCUIT, IN AND FOR SEMINOLE COUNTY, FLORIDA
CIVIL ACTION NO. 71-447
NOTICE OF ACTION
VAN JACOBS, Plaintiff,
vs.
HAZEL K. JACOBS, Defendant.
TO: HAZEL K. JACOBS
Residence Unknown
YOU ARE NOTIFIED that an action for divorce has been filed against you and you are required to serve a copy of your written defenses, if any, to it on WILFRED H. CONRAD, Plaintiff's attorney whose address is Post Office Box 668, Casselberry, Florida 32707, on or before May 21, 1971, and file the original with the clerk of this court either before service on Plaintiff's attorney or immediately thereafter; otherwise a default will be entered against you for the relief demanded in the Complaint.
WITNESS my hand and the seal of this Court on April 19, 1971.
(Circuit Court Seal)
Arthur H. Beckwith, Jr.,
As Clerk of the Court
By Mary Lou Petersen
As Deputy Clerk
WILFRED H. CONRAD
Attorney for Plaintiff
Post Office Box 668
Casselberry Florida 32707
Publish Apr. 21, 28 & May 5, 12, 1971
DEO-66

IN THE CIRCUIT COURT 18TH JUDICIAL CIRCUIT OF FLORIDA IN AND FOR SEMINOLE COUNTY
CIVIL ACTION NO. 71-307
NOTICE OF SUIT
WAUNITA T. VEST, Plaintiff,
vs.
WILLIAM E. VEST, Defendant.
THE STATE OF FLORIDA TO WILLIAM E. VEST, WHOSE RESIDENCE AND MAILING ADDRESS ARE UNKNOWN:
A sworn Complaint for Divorce having been filed against you in the Circuit Court in and for Seminole County, Florida, by WAUNITA T. VEST, for divorce, the short title of which is: WAUNITA T. VEST, Plaintiff, versus WILLIAM E. VEST, Defendant, these presents are to command you to appear and file your Answer or other defense or pleading herein with the Clerk of the Circuit Court of Seminole County Florida and serve a copy thereof on Plaintiff's attorney, Mack N. Cleveland, Jr., of CLEVELAND, MIZE & BERRY, Attorney at Law P. O. Drawer Z, Sanford, Florida 32771, on or before the 21st day of May, A.D. 1971, or otherwise default will be entered against you.
WITNESS my hand and official seal of the Clerk of the Circuit Court on this 16th day of April, A. D. 1971.
(SEAL)
Arthur H. Beckwith, Jr.,
Clerk of Circuit Court
By: Mary Lou Petersen, D.C.
CLEVELAND, MIZE & BERRY
P. O. Drawer Z—Pico Building
Sanford, Florida 32771
Attorney for Plaintiff
Publish Apr. 21, 28 & May 5, 12, 1971
DEO-67

Legal Notice

NOTICE OF TAX SALE
Notice is hereby given that at 10:00 A. M., on the 1st Day of June 1971, in the City of Altamonte Springs Council Chambers, Seminole County, State of Florida, Tax Sale Certificates will be sold on the following described land to pay the amount due for taxes herein set opposite the same, together with all costs of such sale and all advertising.
Rodney L. Layer
City Administrator
Publish May 5, 12, 1971
DEP-14

FICTITIOUS NAME
NOTICE IS hereby given that I am engaged in business at 1210 Cambridge Road, Maitland, Seminole County, Florida under the fictitious name of AAA Introductions, and that I intend to register said name with the Clerk of the Circuit Court, Seminole County, Florida in accordance with the provisions of the Fictitious Name Statutes, to-wit: Section 865.09 Florida Statutes 1957.
Sig. J. Hinton
Publish Apr. 14, 21, 28, & May 5, 1971
DEO-42

IN COUNTY JUDGE'S COURT, SEMINOLE COUNTY, FLORIDA
File No. 65-48
ESTATE OF EDWARD C. ENDRES, DECEASED
NOTICE TO CREDITORS
TO ALL PERSONS HAVING CLAIMS OR DEMANDS AGAINST SAID ESTATE:
You and each of you are hereby notified and required to file any claims and demands which you, or either of you, may have against said estate in the office of Hon. Wallace H. Hall, County Judge of Seminole County, at his office in the Court House in Sanford, Florida, within six calendar months from the time of the first publication of this notice. Each claim or demand must be in writing and contain the place of residence and post office address of the claimant and must be sworn to by the claimant, his agent or attorney, or the same shall be void.
Florence Wood Endres
As Executrix of said estate
CHARLES E. FELIX
1423 W. Fairbanks Avenue
Winter Park, Florida 32789
P. O. Box 7842
Orlando, Florida 32804
Attorney for the Estate
Publish Apr. 21, 28 & May 5, 12, 1971
DEO-65

In the Court of the County Judge, Seminole County, Florida, In Probate.
In re: Estate of MARIE T. MEISCH, Deceased
To All Creditors and Persons Having Claims or Demands Against Said Estate:
You and each of you are hereby notified and required to present any claims and demands which you, or either of you, may have against the estate of MARIE T. MEISCH, deceased, late of said County, to the County Judge of Seminole County, Florida, at his office in the court house of said County at Sanford, Florida, within six calendar months from the time of the first publication of this notice. Two copies of each claim or demand shall be in writing, and shall state the place of residence and post office address of the claimant, and shall be sworn to by the claimant, her agent, or attorney and accompanied by a filing fee of one dollar and such claim or demand not so filed shall be void.
Srivia M. Wharton
As executrix of the Last Will and Testament of MARIE T. MEISCH Deceased
G. Andrew Speer
111 West Commercial Street
Sanford, Florida 32771
Attorney for Executrix
Publish Apr. 28 & May 5, 12, 19, 1971
DEO-92

Legal Notice

INVITATION TO BID
Sealed bids will be received in the office of the city manager, Sanford, Florida on the finish surfacing of two double tennis courts.
Detailed specifications are available at the office of the city manager.
All bids shall be in the city manager's office, City Hall, Sanford, Florida not later than 2:00 P. M. on Friday, May 21, 1971. The bids will be publicly opened at that time.
The City Commission reserves the right to accept or to reject any or all bids in the best interests of the City of Sanford.
W. E. Knowles
City Manager
Publish May 5, 1971
DEP-15

IN THE CIRCUIT COURT OF THE EIGHTEENTH JUDICIAL CIRCUIT IN AND FOR SEMINOLE COUNTY, FLORIDA
Civil Action No. 71-473
WILLIAM EDWARD SEVERS and JUNE MARILYN SEVERS c/o Frank McMillan, Attorney at Law P. O. Box 2161 Orlando, Florida 32802, Plaintiffs
vs.
MEREDITH ENTERPRISES, INC., a Florida Corporation; TRUMAN M. MYERS and DORIS M. MYERS; J. C. HUGGINS & SONS, CONTRACTORS, INC. JOHN T. GOETSCHIUS, JR. and ELIZABETH P. GOETSCHIUS.
NOTICE OF ACTION
TO: Truman M. Myers and Doris M. Myers
25271 DeSalle Street
Laguna Hills, California 92653
YOU ARE NOTIFIED that an action entitled "Complaint for Declaratory Judgment" as to the following property in Seminole County, Florida:
Lots 27 and all of 28, except the northerly 56.4 thereof, Block A, Nob Hill Section of Meredith Manor, Plat Book 9, Pages 54 and 55, Public Records of Seminole County, Florida.
has been filed against you, Meredith Enterprises, Inc., J. C. Huggins and Sons, Contractors, Inc. and John T. Goetschius, Jr. and Elizabeth P. Goetschius and you are required to serve a copy of your written defenses, if any, to it on Frank McMillan, plaintiff's attorney, whose address is P. O. Box 2161, Orlando, Florida 32802 on or before June 1, 1971, and file the original with the clerk of this court either before service on plaintiff's attorney, or immediately thereafter; otherwise a default will be entered against you for the relief demanded in the complaint or petition.
WITNESS my hand and the seal of this Court on April 26, 1971.
(SEAL)
Arthur H. Beckwith, Jr.,
As Clerk of the Court
By: Maxine Brown
Deputy Clerk
Publish Apr. 28 & May 5, 12, 19, 1971
DEO-91

IN COUNTY JUDGE'S COURT SEMINOLE COUNTY, FLORIDA
File No. ——
ESTATE OF HELEN C. COLE, DECEASED
TO ALL PERSONS HAVING CLAIMS OR DEMANDS AGAINST SAID ESTATE:
You and each of you are hereby notified and required to file any claims and demands which you, or either of you, may have against said estate in the office of Hon. Wallace H. Hall, County Judge of Seminole County, at his office in the Court House in Sanford, Florida, within six calendar months from the time of the first publication of this notice. Each claim or demand must be in writing and contain the place of residence and post office address of the claimant and must be sworn to by the claimant, his agent or attorney, or the same shall be void.
/s/ Isabella E. Brumley
/s/ Harold A. Ward III
As Executors of said estate
WINDERWEEDLE, HAINES, WARD & WOODMAN, P. A.
204 East New England Avenue
Winter Park, Florida 32789
Publish Apr. 21, 28 & May 5, 12, 1971
DEO-68

Strikes And Spares

BY: JOHN A. SPOLSKI

By now, I hope you've been able to gather that I think of bowling as a recreational sport . . . one in which you're supposed to have fun. Oh sure, I know there are these times when you're constantly tapped with leaving the ten pin or something, but overall, it gives you an excellent chance to vent some of those pent-up emotions and secondly, an opportunity of meeting some real fine people.

In all candor, however, it is a game that defies an accurate description of why on a certain night, anywhere you put the ball you get a strike. And then on those other occasions, you just can't buy a strike or worse, convert a spare.

It was one of those better nights for Terry Christiansen. Bowling in the Monday evening Kegler's League, this naturally endowed athlete brought along his striking ball . . . good for the first nine frames, and then left the five pin standing in the tenth frame.

Worse than that, Terry committed the unpardonable . . . "nobody misses the five pin," and wound up with a gigantic 267 game.

This excellent score is all the more significant when you consider that Christiansen only started bowling about two years ago . . . and to come along with a game over 250 . . . well, it's like taking on TV's Johnny Petraglia and beating him.

Our Bowler's Salute of the Week . . . Terry Christiansen!

JEAN MORRIS

TERRY CHRISTIANSEN

And now, let me give you still another example of bowling above a certain average . . . and yet, this score is NOT a 200 game or higher.

For those of us who have bowled a 200 game, and then catapulted into a 600 series, etc., we sometimes forget how long we actually waited until we got around to breaking into the "charmed circle."

It's tough, especially as a beginner and you consistently improve your average . . . from going over a 100, and then 125. . . .

Well, Jean Morris of the Florida State Bank Mixed League is our second example for you.

Jean carries a woman's national average of right around 130, and this past Monday needed just one more pin for her first 200 game, but fell short and settled with a 199.

Considering that Jean bowled 70 pins over her present average, and even though she would have dearly loved to have been able to add just one more pin to her score, a 199 in this case is deserving of our "pat-on-the-back" to a very popular "young" lady (is that the way you wanted me to say it, Jean?) . . .

Who knows but that next week we'll be able to come back and report that this week she finally made it. But then again, we won't have to report it I'm sure, cause if it happens, there'll be an explosion of joy so loud that you'll be aware of it at the precise moment it occurs.

★ ★ ★ ★

Nancy Does Her Stuff

Whenever I'm giving free bowling lessons, which happens every Saturday at 11:30 a.m., I try to impress the bowler that it isn't a strike bowler who has the high average as much as it is the one who constantly converts the remaining pins into a spare.

Well, Nancy Rivers is our third example for you . . . having done it the first time in her bowling career, Nancy showed the rest of the league members of the Shooting Stars how to continually topple timber until finally, there she was with a milestone in her own personal career . . . AN ALL SPARE GAME. She must have had some doozies along the way, too, cause it was a 182 game . . . meaning that some of those must have been four and five pin spares to make.

★ ★ ★ ★

Another 'goodie' for you . . . Camille Harris.

It doesn't matter how old or how young you are in this game, cause the ball does all the work for you.

Camille, a member of the Seminole High School girl's physical education classes — coached by Mrs. June Winn, proved that she was listening when the instructions were being offered cause she put to use all the good advice that Mrs. Winn handed out.

She rolled a 209 . . . just great for a high school youngster, I'll clue you!

★ ★ ★ ★

We're meeting so many new people who have recently moved into our area . . . as recently as between columns, as a matter of fact. So, again on the assumption that we may be writing it for another newcomer interested in joining any of our summer leagues, or for that matter, some of those who've been out of bowling for a period of time and now have the itch to get back at it again . . . this is the time of year that we're recruiting and reminding everyone to get their name's onto a registration card.

Most all of the leagues are either finishing up this week or the next and are already in the process of getting themselves set for an abbreviated summer league. Remember, you are permitted two weeks off during the summer for vacations during which time no bowling fees are paid to the league.

★ ★ ★ ★

HOP SCOTCHING THE LEAGUES. . . . From the Friday morning group — Joan Nordquist 180, Dell Barca 173, Emily Griffith 162, Clois Owens 184, Shirley Simas 176, Mary Smith 165. . . . JET BOWLERETTES — Mae Wilkins 190, Ginny Woods 187, Elaine Kostival 184, Peggy Moon 181. . . . HI NOONERS — Evelyn Wagner 214/505, Kay Sassman 163, Jeanne Thurston 170, Lillian Balmer 185, 183, Pauline Snyder 158, 176, Dorothy Stafford 177/508, Darkis Owens 158, Edna Burns 182, Pauline Busher 161.

Eight Teams Vie For Crown In State Juco Tournament

By GARY TAYLOR
Herald Sports Editor

PANAMA CITY—The Seminole Junior College baseball team finished their regular season with a 28-15 record. Today that ceases to important. The Raiders and seven other junior colleges start off with a new record today as the state junior college tournament gets underway.

The Raiders, who captured the Division II title by defeating Florida Junior College in a 14 inning playoff game to gain a top berth in the tourney, tangled with Brevard today at 12:30 p.m. Polk took on Miami-Dade North at 8:30 a.m. In other games today, Miami-Dade South meets Chipola at 2 p.m. and Gulf Coast hosts Florida Junior College at 3 p.m.

Sophmore hurler Bob Sherman hurls his 0.66 ERA at the Titans in today's opening round contest. Sherman, with a 3-5 record, has suffered each loss by a one-run margin. In each instance, the run was unearned. Sherman, a draft choice of the Baltimore Oroles, is hoping to impress scouts and better his chances of signing a pro contract at the end of the season.

Probable starters in the infield are Ron Behe at first, Steve White at second, Tom Varn at third and Bill Dancy at shortstop. Tim Booker will be in leftfield, Mike Nolen in center and Joe Turnbull in right. The catcher will be either Mike Rudd or Mike Coombs.

Seminole is making its fourth straight trip to the state tournament under the direction of Jay Bergman. Leading the Raiders in hitting are Booker at .343, Turnbull at .325 and Coombs at .310.

Should the Raiders win, they will play the winner of the Miami-Dade North versus Polk game. Should they lose, they will play the loser of that same game.

SJC head mentor Bergman is expected to call on Greg Stone to pitch the second game if they win today. But should the Raiders lose their opener, he'll likely rely on Chip Gierke to hurl the second contest.

Injuries have plagued some of the teams, especially the host. Gulf Coast's hope of adding a state baseball championship to their basketball title received a severe jar Tuesday when three front-line pitchers were sidelined for the tournament.

Rick Baker, Gary Sotir and Rob Klass, all freshmen with a combined record of 13-2, have been hit by ailments. Baker, a big lefthander, had an appendicitis operation, Sotir has a pulled back muscle and Klass has a jammed shoulder.

Chicago Downs Canadiens

By JOE MOOSHIL
Associated Press Sports Writer

CHICAGO (AP) — "If we played only sixty minutes I wouldn't feel as if we had played a game," groaned Coach Billy Reay Tuesday night after his Chicago Black Hawks had defeated the Montreal Canadiens 2-1 in the second overtime of their opening game in the Stanley Cup finals.

Jim Pappin's goal at 1:11 of the second overtime ended the marathon and gave the Hawks the lead in their best-of-7 series which will continue in Chicago Thursday night.

"Stanley did all the work, I just put it in the net," said Pappin after having scored the first overtime goal of his career.

Stan Mifita set up the play and passed to Pappin after goalie Ken Dryden went sprawling on the ice in anticipation of a Mikita shot.

While newsmen were surrounding Pappin Mikita walked by and shouted "Tell them about the one you blew near the end of regulation play. We could all have gone home an hour ago."

The game marked the fourth in the last eight in which the Hawks have had to go into overtime and the players couldn't hide their weariness.

It also ended a seven-game overtime winning streak by the Canadiens who last lost in overtime to Toronto in 1967. Bob Pulford scored that goal and, ironically, Pappin assisted on the score.

"That one saved the bacon for them," said Reay in reference to Pappin's attempt to end the game in regulation play, "But Tony Esposito also made a great save for us in the second period on a shot by Frank Mahovlich."

Joined By Two Other Raiders

Turnbull Is All-Stater

PANAMA CITY—Joe Turnbull, first round draft choice of Atlanta Braves and star outfielder of the SJC Raiders, was named to the first team All-State at the meeting of the state's junior college coaches here last night. Turnbull was on the second team All-State last year.

Two Raiders were named to the second team. Chip Gierke, was named as a pitcher and Mike Coombs was selected as a catcher. Gierke, a sophomore, is a product of Edgewater High, Coombs, also from Edgewater, is a freshman on the SJC team.

Turnbull, a tall, lanky outfielder, hails from Stafford, Virgina. He has paced the team this season in RBI's and extra-base hits.

These three, along all members of the first and second All-State teams, will form an all-star squad and meet the winner of the state tournament in an exhibition game May 15.

SJC was also in the news as they were selected for the 1972 state tournament. The tournament was slated to come to Division II and Seminole was the unanimous host.

SJC'S JOE TURNBULL

ADULT-YOUNGSTER Tournament Winners . . . . Front row (left to right) Woody Wilson, Kevin Spolski and Eddie Adams. Back row (left to right) Jerry Kaiser, Jack Kaiser, Gordon Lynch and Terry Waldrop.

Bench's MVP Image

TAMPA, Fla. (AP) — Catcher Johnny Bench of the Cincinnati Reds signed here for $80,000 for 1971. How did Bench, the National League's most valuable player feel about getting so much after his third full season in the majors

"I could have held out for $5,000 or $10,000 more than I got," said Bench. "But it would have meant missing maybe another week of spring training. A lot of good things have happened to me because of baseball. Maybe some people might think otherwise, but I worry about what people think of me. I want to maintain a good image."

FENCE SALE
Tues., Wed., Thur. Only
70c
Corner or End Posts $6.00
Walk Gate $12.00
NOTHING EXTRA
PHONE 831-1525
WE DO OUR OWN FINANCING—1 DAY SERVICE
800 NORTH HIGHWAY 427
LONGWOOD, FLA.
AMERICAN STEEL FENCE COMPANY

SIDEWALK CELEBRATION
PRICES GOOD THROUGH SATURDAY

FIRESTONE 5,000 BTU
AIR CONDITIONER
$99

PHILCO
UPRIGHT FREEZER
• 8 Foot
• One Only
$119

SPEED QUEEN
CLOTHES DRYER
• ONE ONLY
$99

REPOSSESSED
COLOR TV
• Portable
• New Picture Tube
• One Only
$139

ELECTRIC
COFFEE POTS
• Eleven
$5.39 EACH

REPOSSESSED
CONSOLE STEREOS
• 2 Only
• Hurry for These
$149

REPOSSESSED
HI-WHEEL MOWER
• 22 Inch Cut
• One Only
$99

HORIZONTAL
TILLER
• 4 H.P.
• One Only
$99

MANY BARGAINS
Throughout the Store
• Ranges • Refrigerators
• Washers • Bicycles
• Dryers • Air Conditioners

3 WAYS TO CHARGE
Firestone
OPEN MON.-FRI. 8 to 5:30. SAT. 9 to 4:30
610 W. FIRST ST. 322-0244

Pepitone Is Living High While He's Batting Low

By JERRY MAGEE

The hair is gathered in a bun at the base of the neck in a manner favored by prim little old ladies.

There is nothing prim, however, about this individual. There also is nothing female about him. This is Joe Pepitone, a man who has known some headwaiters in his time, and some fair ladies, and criticism.

Joe Pep travels with three suitcases.

"One for my clothes," said Joseph, not altogether seriously, "and two for my hairspray."

He could have listed the wigs and the other items he finds necessary in his way of living. There is an apartment on Chicago's fashionable Lakeshore Drive, a Kenosha, Wis., dealer supplies him with an automobile and life with the Cubs is good and life is sweet.

For Pepitone, it wasn't always thus. In his eight seasons with the New York Yankees, Joe Pep came to be regarded as a baseball player who was not always completely obsessed with what he was doing. "Uninspired" was the word commonly chosen.

Leo Durocher doesn't say that. "Leo doesn't care what you do or what you look like as long as you play the game," said Pepitone.

"This," said Joe of the Cubs, "is a team like no other I've ever seen. These people are the greatest. They have real togetherness and it wasn't that way on the Yankee. Chicago has been good to me."

Pepitone was born, it seems, to play in the National League. "This is a fast ball league and I'm a fast ball hitter," he explained.

"It is also a low ball league. I'm a low ball hitter."

Swing low and live high. "Money," Joe Pep sighed, "has been nothing but bad for me. I've made it," he said, "and I've spent it and I've had a lot of fun. But I enjoyed things more when I was [illegible] when I was just starting in baseball."

"I'd like to have just so much money and just live on it," he announced. I'd like to be able to dress any way I want when I want, to wear open sandals, to walk around on the beach and to have friends, people I could talk to who would know what I was talking about.

"How many friends do you have?" he mused. "If you have two, you're lucky."

Joe Pep's luck changed last July 29 when the Houston Astros surrendered him to Durocher on waivers.

In his first 66 games with the Cubs, he collected 57 hits, smashed 12 home runs, drove in 44 runs and began to appreciate life in the Midwest.

"In Chicago, you go one-for-four and the fans cheer you," he said. "You go oh-for-10 and they cheer you. In New York, you could hit three straight home runs and then strike out and they'd boo you."

They love him in Chicago and Pepitone doesn't mind when a fan will demand something like, "Why don't you get a wash and set?"

"I goof with 'em," he smiled.

Hair is not only a preoccupation with Pepitone, it's a business. At Flatbush and U Avenue in Brooklyn there is a place called "Joe Pepiton's Med Place" where there are 20 barber chairs.

"Hairstyling areas," Joe Pep corrected.

CHEERING THE TRIBE next season will be this group of beauties. Seminole High School cheerleaders for the 1971-72 school year are (left to right) Tara Marcel, Gail Beine, Donna Sallee, Becky Whigham, Norma Hughs, captain; Kerrie Kniffin, Cherie Rosemond, Cindy Johnson, Laura Bracken and Missy Aiken.
(Ann Sieczkowski Photo)

MAJOR LEAGUE standings

By THE ASSOCIATED PRESS

National League

East Division

	W.	L.	Pct.	G.B.
New York	15	8	.652	—
Pittsburgh	15	10	.600	1
Montreal	9	7	.563	1½
St. Louis	15	12	.556	2
Chicago	10	15	.400	6
Philadelphia	8	15	.348	7

West Division

	W.	L.	Pct.	G.B.
San Fran.	19	7	.731	—
Los Angeles	14	13	.519	5½
Atlanta	12	12	.500	6
Houston	12	13	.480	7
Cincinnati	9	14	.391	8½
San Diego	6	18	.250	12

Tuesday's Results

St. Louis 7, Philadelphia 3
New York 2, Chicago 1
San Diego 3, Atlanta 2
Los Angeles 2, Cincinnati 0
Pittsburgh 10, San Francisco 2
Houston at Montreal, rain

Wednesday's Games

Pittsburgh (Blass 3-0) at San Francisco (Marichal 3-2)
St. Louis (Cleveland 1-2) at Philadelphia (Wise 1-1), night
Chicago (Jenkins 4-2) at New York (McAndrew 0-1), night
Houston (Blasingame 2-2) at Montreal (Stoneman 2-1), night
Atlanta (Nash 1-2 and Niekro 2-2) at San Diego (Roberts 1-2 and Coombs 1-2), 2, twi-night
Cincinnati (Simpson 1-0) at Los Angeles (Singer 2-5), night

Thursday's Games

Chicago at New York
St. Louis at Philadelphia, night
Houston at Montreal, night
Cincinnati at Los Angeles, night

American League

East Division

	W.	L.	Pct.	G.B.
Boston	16	8	.652	—
Baltimore	14	9	.609	1
Wash.	12	13	.480	4
Detroit	11	12	.478	4
New York	10	12	.455	4½
Cleveland	8	16	.333	7½
Oakland	18	11	.621	—
California	14	12	.538	2½
Kansas City	13	12	.520	3
Minnesota	11	14	.440	5
Milwaukee	10	13	.435	5
Chicago	10	14	.417	5½

Tuesday's Results

Kansas City 2, Cleveland 0
Baltimore 4, California 1
Milwaukee 2, Washington 0
Boston 4, Chicago 3
Detroit 6, Oakland 5
Minnesota 6, New York 5, 10 innings

Wednesday's Games

Kansas City (Drago 3-1) at Cleveland (Dunning 2-1)
California (May 2-1) at Baltimore (Dobson 1-2), night
New York (Bahnsen 1-3) at Minnesota (Hall 0-2) night
Wasington (McLain 3-2) at Milwaukee (Lockwood 1-2), night
Boston (Peters 2-2) at Chicago (Johnson 3-2), night
Oakland (Blue 6-1) at Detroit (Chance 0-4), night

Thursday's Games

California at Baltimore, night
Only game scheduled.

FIGHT RESULTS

Tuesday's Fights
By THE ASSOCIATED PRESS

MELBOURNE, Australia—Lionel Rose, 135¼, Australia, knocked out Tany Cuaresman, 134¾, Philippines, 1.

NEW YORK (AP) — Jose "Chino" Jiminez, 128, Dominican Republic, outpointed Miguel Herrera, 130, Ecuador, 8.

MIAMI BEACH—Frankie Otero, 130 Miami, outpointed Lorenzo "Boom Boom" Trujillo, 129, Houston, 10.

Nicklaus Is Near The All-Time Top After Ten Years As A Pro Golfer

By FRANK ECK
AP Newsfeatures Sports Editor

It is almost 10 years since Jack Nicklaus decided to become a professional golfer, and it seems quite clear now that before too long he will be acclaimed the greatest golfer who ever trod the fairways.

The 31-year-old blonde bomber from Columbus, Ohio, had hoped for the professional grand slam this year but he missed that opportunity in early April when he three-putted four times in the final round of the Masters. He finished tied for second.

He had won the PGA in February for the second time and hoped to tie it in with Masters, U.S. Open and British Open victories.

Now all he has to shoot for is the "triple" for the Open, to be played at Merion at Ardmore, Pa., June 17-20, and the British Open, set for July 7-10 at Royal Birkdale, are ahead of him.

This is a tall order in itself and despite Nicklaus' 11 major championships since 1959—two National Amateurs, two PGAs, two U.S. Opens, two British Opens and three Masters—he never has won more than two majors in the same year.

Twice he has scored "doubles"—winning the PGA and Masters in 1963 and the British Open and Masters in '64.

When Nicklaus recently won the Tournament of Champions at Rancho La Costa, Calif., for the third time he won it laughing both ways—forwards and backwards. He not only won by eight shots but he began making jokes.

Winners are entitled to that. It's like the poker game where the winner tells jokes and the losers say "shut up and deal."

Nicklaus had told his caddy before the last round of the Tournament of Champions to refrain from telling him how he was doing.

Finally, Nicklaus, knowing he was at his best, asked his caddy what kind of a lead he had.

"You lead by nine," replied his caddy.

"Well, It's about to be seven," said Jack with a grin, knowing he was about to get a double bogie.

Seminole LL Scoreboard

PEE WEE

Byers Pools 8—Bill Baker Volkswagen 7.

FARM

Carvell-Fern Park 9—Milly's Barber Shop 8.

MINOR

Scotty's Homebuilders 9 — Senators 6.

MAJOR

Paul Manley Concrete 15—Suburban Propane 5.

PONY

High Acres 12 — Panning Lumber 2.

L. D. Plante 2—Longwood Pawn Shop 0.

DeLand, Florida
12 Miles To World Famous Daytona Beach
Florida Military School
Home of SCHOLARLY Gentlemen
* Accredited * Band * NOTC
* Honor Rated * Athletics
* College Preparatory
* Certified Teachers
* Air Conditioned Class Rooms * Pool
National Rifle Team Chamions 1969-70
for catalog write: Director of Admissions,
Florida Military School DeLand, Fla. 32720

Everybody's Buzzin' About
The Newspaper that gives you more.
The Sanford Herald
If you haven't read a copy of the Herald lately make it a point to soon!
The Herald Offers You More... Of The Things That Interest You Most. News, Pictures, Special Features About People And Places You Know In The Seminole, So. Volusia & Orange Co. Area.
SUBSCRIBE NOW - ONLY 35¢ PER WEEK
Phone Sanford 322-2611
Orlando 425-5938
Mail or Bring In Your Order Now
To: THE SANFORD HERALD
300 North French Ave.
Sanford, Florida 32771
NAME .....
ADDRESS .....
CITY ..... ZIP CODE .....
Please Start My Subscription ... Date.....

Sale
On Famous
PLAYTEX® 18 HOUR® BRAS & GIRDLES
Both made with Spanette® the exclusive Playtex stretch fabric
Girdles $2.01 Off*
Shortie—Reg $10.95, Now $8.94
Average Leg Panty—Reg. $11.95, Now $9.94
Long Leg Panty—Reg. $12.95, Now $10.94
Girdle—Reg. $10.95, Now $8.94
White, sizes S, M, L (XL, XXL, $1 more)
Bras $1.01 Off
Bandeau—Reg. $6.00, Now $4.99
White, Sizes A, B, C (D cups $1 more)
Longline—Reg. $8, Now $7.99
White, Sizes B, C (D cups $1 more)
SUPER SIDEWALK SALE SPECIAL!
Men's Shoes . . PR. $5
Manuel Jacobson
DEPARTMENT STORE
ON FIRST STREET ACROSS FROM THE LIBRARY

Any PHOTO...
Appearing in the Sanford Herald is available to you in 8x10 reprint size for only $3.
DIAL 322-2611

THE EYES have it as Debbie Drenkhahn of Tulip Trail, Casselberry gets a make up job from Mrs. Sigrid MacPherson in "Beauty Shop" booth at Casselberry Elementary School's annual spring carnival.
(Jane Casselberry Photo)

Second In A Series

Spy Satellite Up

CAPE KENNEDY (UPI)—The Air Force launched the second in a new series of large early warning spy satellites today to give the United States more time to retaliate against a missile attack from Russia or Red China.

The secret 1,800-pound spacecraft was designed to soar into a stationary orbit high over Asia and replace the initial satellite that was stranded in the wrong orbit last November by rocket failure.

In addition to providing an almost instantaneous alert of a missile attack, sources close to the program said the spy satellite was expected to be able to monitor tests of the Intercontinental Ballistic Missile (ICBM) under development in Communist China.

The big cylindrical spacecraft also will be able to detect submarine launched missiles and help distinguish between the launchings of orbital bombs and ordinary satellites.

The surveillance spacecraft, part of a project code-named "647," was launched at 3:43 a.m. EDT by a triple-barreled Titan 3C rocket, mightiest launcher in the Defense Department's inventory.

The launch and mission were classified secret by the Air Force, but the program has been discussed publicly in the past and it was common knowledge that the shot was imminent. Searchlights illuminated the launch pad several hours before blastoff and shined high in the sky over the cape, forming a huge "V" with the rocket standing at the base of the "V."

Informed sources said the Titan's top stage was programmed to propel the satellite into a near stationary orbit 22,300 miles high after 6½ hours of maneuvers.

The sources said the spacecraft carried a powerful telescope to detect infrared radiation emitted from the hot exhaust of a rising rocket at launch.

This would give the North American Air Defense Command almost a 30-minute warning of a long range missile attack and allow the nation's B52 bombers more time to get airborne for a counter strike. Ground based radar systems now can provide a 15 minute warning of an ICBM attack.

Money Market Active

By OTTO DOELLING
Associated Press Writer

FRANKFURT, Germany (AP) — The West German Central Bank stopped buying U.S. dollars today and the Swiss National Bank quickly did likewise as speculators continued heavy purchases of German marks in anticipation of an upward reevaluation by the Bonn government.

The Bank of France was still dealing in dollars, but officials said the Paris money market and banks had stopped trading in the mark.

Speculators switched hurriedly to the London market, and the Bank of England was reported buying dollars heavily to maintain the value of the pound in relation to the U.S. currency.

The pound began soaring toward its ceiling. At $2.4195, the Bank of England began buying, but the rate moved up two more points to $2.4197. It appeared headed higher.

The dollar was quoted in Paris at its floor, or intervention, level of 5.5125 francs.

The Central Bank suspended purchases to support the dollar an hour after the Frankfurt foreign exchange market opened. Directors of the bank went into session, and a major currency decision appeared to be in the offing.

Dealers estimated the Central Bank absorbed about $500 million in the first 45 minutes of trading. The bank had bought $1.2 billion Tuesday and $120 million in the last hour of trading Monday, when the speculative pressure began.

Shortly after the Central Bank's announcement, the Swiss National Bank followed suit and stopped supporting the dollar on the Zurich market.

The West German bank had supported the dollar at the mandatory intervention rate of 3.63 marks through one of the most hectic days on the foreign exchange market since the crisis that preceded the 1969 reevaluation of the mark.

This morning the dollar dropped quickly through the 3.63 floor to 3.6292 on the open market.

One top dealer at a major commercial bank termed the foreign exchange situation "simply catastrophic."

NEW AREA hostesses for Welcome Wagon graduated recently from training course in Daytona Beach. Left to right, Althea Thompson, Deltona; Connie Leslie, Altamonte Springs; Area Supervisor Marjorie Worthington, Winter Park; and Gretchen Oppenheimer, DeBary.

Lost and Found

Lost: Banana Lake Area, 6 year old male English Shepherd, black with brown markings. 322-1594 after 5 P.M. Reward.

Found Pekingese in vicinity of 13th & Park. Call 322-4293.

LOST: White Purse in vicinity of Lake Mary [illegible] NEWBERRY'S [illegible]

Lost and Found

LOST: TRUCK RADIATOR. CALL 323-1423.

LOST: All black male German Shepherd, 1½ years old, early Saturday morn., vicinity 24th and French. Answers to "Ike". REWARD. 323-4966 after 7 p.m.

Want Ad Department Hours

MONDAY thru FRIDAY
8:30 A.M. to 5:30 P.M.
SATURDAY
9:00 A.M. to 12 NOON

CALL UNTIL 5:30 P.M. TO START OR CANCEL YOUR AD NEXT DAY. SAT. NOON FOR MONDAY.

CLASSIFICATIONS

Announcements
1—Lost & Found
2—Personals
3—Announcements
4—Cards of Thanks
5—In Memoriams
6—Business Opportunities
7—Instruction
8—Financial

Employment
13—Male Help Wanted
14—Female Help Wanted
15—Male/Female Help Wanted
16—Situations Wanted
17—Domestic/Child Care

Rentals
21—Rooms For Rent
22—Apartments Rent Unfurnished
23—Apartments Rent Furnished
24—Houses Rent Unfurnished
25—Houses Rent Furnished
26—Mobile Homes Rent
27—Resort Property For Rent
28—Business Property For Rent
29—Wanted To Rent

Real Estate for Sale
31—Houses For Sale
32—Farms & Groves
33—Lots & Acreage
34—Mobile Homes
35—Income & Investment Property
36—Business Property
37—Real Estate Wanted

Recreational
41—Bicycles
42—Boats and Marine Equipment
43—Camping Equipment
44—Sports Equipment

Merchandise
50—Garage/Rummage Sales
51—Auctions
52—Wanted To Buy
53—Swap And Trade
54—Equipment For Rent
55—Miscellaneous For Sale
55A—Household Goods
56—Antiques
57—Musical Merchandise
58—Store And Office Equipment
59—Machinery And Tools
60—Building Materials
61—Lawn And Garden Equipment
62—Livestock And Poultry
63—Pets And Supplies
64—Clothing

Transportation
71—Auto Repairs Parts/Accessories
72—Import Autos
73—Motorcycles And Scooters
74—Trucks And Trailers
75—Autos For Sale

WANT AD INFORMATION
Direct Phone Lines To Want Ads
Seminole 322-2611
Orlando 425-5938
The Longer Your Ad Runs The Less It Costs Per Line Per Day.
Rates For Consecutive Insertions—No Change Of Copy.
1 thru 4 times .... 34c a line
5 thru 20 times ..... 26c a line
21 times ..... 20c a line
3 Lines Minimum
($1.75 MINIMUM CHARGE)

Personals

ALONE? MAKE A DATE . . .
Let our computer privacy find your right date. 7 Months fee, $10. P.O. Box 1125 Maitland or 644-8404.

FACED WITH A DRINKING PROBLEM?
Perhaps Alcoholics Anonymous Can Help.
Write P.O. Box 1213 Sanford, Fla.

Middle age woman desires to meet attractive responsible, single man between ages 30-50 for social companionship. Write Box 395 c/o The Sanford Herald, P.O. Box 1657, Sanford, Fla. 32771.

Woman! I know them so few and none of them free to be married. I'm looking for one who is free, independent, serious, and dependable. I'm born in Europe, 35 yrs. ago, tall, 6' 2", weigh 186 lbs. P.O. Box 13104, Orlando, 32809.

I will not be responsible for any debts incurred by anyone other than myself as of May 4, 1971.
Lindell O. Huffman
Jeannie Mobile Homes Sales and Service

All advertising appearing in The Sanford Herald on Wednesday will automatically be placed in Thursdays FAMILY BARGAIN NEWS SECTION that is distributed to an additional 16,500 homes in the area. Advertisers should include this insertion in computing their earned rate.

Always order your ad on the economical weekly or monthly rates. When you get earlier results, call and cancel—you'll be billed for only the days run at earned rate.

Personals

SUICIDE Prevention. Call "We Care." Orlando. 241-3329.

Cards of Thanks

THANK YOU
To all the employees of The Sanford Herald, Southern Bell, Seaboard Coast Line, and to the members of the Lake Mary Baptist Church, and all our other friends and relatives who were so kind and generous to us in our recent time of need. Our sincerest thanks!
David & Cherie Brown

Business Opportunities

PROVEN FRANCHISE
Entire area available to qualified person. Franchise already successfully operating in Palm Beach, Lake Worth, Deerfield Beach, Ft. Lauderdale, Hollywood, Miami, etc., and may be fully investigated.
Newest, hottest, money-making opportunity offered in a long time. Equipment manufactured in Ft. Lauderdale by national firm. Tremendous demand for the product. Supplier multi-million dollar firm.
We want a man who is secure in his present occupation, or semi-retired, and who can afford to reinvest his profits (less expenses) for 1 year. Following our program, as little as $4,737.50 cash investment can produce an almost assured annual income of $12,000 Up, within the first year. Remember, this is PLUS your present income, and takes only 40 hrs. of your week-end. Net cain operation.
We set your business up for you and actually start it in operation before you take over. Profits start the first week. All expenses to this ad will be interviewed at Sanford before final election is made.
If you find your income no longer adequate, and want to do something about it, then act now. Write Box 398, c/o The Sanford Herald, P.O. Box 1657, Sanford, Fla., immediately. Give phone number.

Business Opportunities

AAA CANDY AND SNACK SUPPLY
WE ESTABLISH ALL ROUTES
(NO SELLING INVOLVED)
CASH REQUIRED
Plan one $975.00
Plan two $1675.00
Plan three $2350.00
Excellent income for a few hours weekly work. (Days & Evenings). Refilling and collecting money from coin operated dispensers within a qualified area. (Handles name brand candy and snacks). For personal interview send name, address and phone number to Multi-State Distributing Inc., 1681 West Broadway, Anaheim, California, 92802 (714) 778-5060.

Second hand business, low overhead, must be sold at once because of illness. 323-5578.

Male Help Wanted

MAINTENANCE
Machinists-Mechanics
Immediate openings available for qualified applicants with a minimum of 8 years recent experience in repair and maintenance of various industrial plant equipment and machinery. We are looking for several generalists who are proficient in several areas of plant maintenance including electrical work, machine overhaul and repair work, welding and brazing, piping work, set up and operation of maintenance shop equipment and general troubleshooter. Applicants must be able to read and interpret blue prints, use all standard measuring equipment and be willing to work any shift as assigned. Excellent wages and fringe benefit program. Apply in person Monday through Friday, 8 a.m. til 7 p.m. Saturdays by appointment.
BRUNSWICK CORP.
1208 South Woodland Blvd.,
DeLand, Fla.
Across from Bowling Alley
An Equal Opportunity Employer

Male Help Wanted

WORKERS: Able bodied men, 18 years or over, who desire full time, steady work are needed for sawmill work. Apply in person only between 9 a.m. and noon, Mon. thru Fri. at American Wood Products, 1297 Charles St., Longwood, Fla. (no phone calls).

Female Help Wanted

AVON CALLING
TWO FAMILY INCOMES ARE ESSENTIAL TODAY! You can help your family and not neglect them by selling AVON. You choose your time and hours. Call Now, 841-4587, or write Mrs. C. Connell, P.O. Box 1214, Leesburg, Fla. 32748.

Beautician, Junior or Senior. Judi's Beauty Salon, Casselberry. Ph. 831-7878.

Housekeeper wanted: Middle-aged woman, live in for small ranch house in Sanford and care for lady. Write reference and details to Carolyn Thomas, 5401 Madison Avenue, Bethel Park, Pa. 15102 or call 322-5627 after 5.

Girl or couple to live in with couple and small son. Light duties, small salary. All conveniences of home (private quarters, color T.V., etc.) 628-7400, Cocoa. (If not leave message with answering machine.)

Male/Female Help Wanted

BORED OR BROKE? ? ? ?
Call 322-7358. Average from $5 to $8 per hour. Phone is necessary. See Lillian Clark.

FREE HOUSE CALLS! FOR
* BICYCLE REPAIRS
* LAWN MOWER BLADES SHARPENED
We come to your home with our BICYCLE REPAIR SHOP ON WHEELS
CALL 628-4570

Dial 322-2611 or 425-5938
ASK FOR A-
SUPER SELLER
JOIN THE WORLD-WIDE FAMILY OF SATISFIED WANT-AD USERS
Advertise Miscellaneous Merchandise For Sale At low, Low Cost!
3 LINES 5 DAYS $3
* 4 lines 5 days $4 * 5 lines 5 days $5 * 6 lines 5 days $6
This special offer for the following classifications only. MUST BE FAMILY WANT ADS ONLY.
Ad must state the price of all merchandise to assure maximum response. Only items of $50 or less qualify for the Super Seller rate.
Count approximately 5 words per line in estimating total lines.
-CLASSIFICATIONS-
50—Garage/Rummage Sales
54—Equipment for Rent
55—Miscellaneous for Sale
56—Antiques
57—Musical Merchandise
58—Store and Office Equipment
59—Machinery and Tools
60—Building Materials
61—Lawn and Garden Equipment
62—Livestock and Poultry
63—Pets and Supplies
64—Clothing
DIAL 322-2611 or 425-5938 TODAY

THE SHOPPERS GUIDE

FOR EVERYONE!

The following businesses are listed for your convenience. Permanent residents and newcomers will find this directory the most convenient and up-to-date way to solve every problem.

The Shoppers Guide Is Here To Serve You!

Air Conditioning

Repairs on all major appliances. Special pre-season check on air conditioners, and laundry equipment. GENEVA HEATING AND AIR CONDITIONING SERVICE, 3096 Hwy. 17-92, Sanford. 323-8434.

SANFORD HEATING & AIR CONDITIONING. 2619-B French Ave. 322-8090.

Central Air Conditioning. Call Carl Harris at Sears in Sanford for free estimate. 322-1771

Appliances

G. H. HIGH FRIGIDAIRE APPLIANCES. 1700 W. 1st St. New and Used Appliances. Ph. 322-3883.

Freezers $214.88 up. Refrigerators, $224.88 up. SEARS in Sanford, 322-1771.

Automotive Service

Front end Alignment and 2 front wheels balanced. $6.88. GOODYEAR SERVICE STORE 555 W. 1st St. 322-2821.

SPECIAL
Front end alignment and balance two front wheels, $11.95. Humphreys Tire Service, 5th and French, Monday through Friday.

GOLLOHER'S MOBILE TUNE-UP SERVICE, "We Come To You." Electronic Analysis. Appt. only. 322-4410.

Baby Sitting

HOLCOMB'S BABY SITTING SERVICE. Experienced sitters, transportation furnished. 322-1527.

Beauty Care

HARRIETT'S BEAUTY NOOK
Open evenings by appointment
105 S. Oak Ave. 322-5742

Bicycle Repair

FREE—House calls for bicycle repair, lawn mower blades sharpened. We come to your house with our BICYCLE REPAIR SHOP ON WHEELS. Roger King, Casselberry. 838-4570.

Car Wash

WONDER WASH of SANFORD
$1.25 Washes and Waxes
2408 French Ave. 322-9713.

Ceramics

JACKSON'S CERAMICS. Greenware and Firing. Ceramic supplies. Kiln dealer. Open 10-5 Closed Thursday and Sunday. Corner Bailey Ave. and Ross St. 322-7921.

Eating Places

THE BIG DIP
Excellent food, friendly service.
2429 French Ave. 322-0199

BURGER IN
2109 French Ave.
322-4151.

MARYLAND FRIED CHICKEN
The Difference is Delicious.
2100 French Ave. 322-9442.

Glass-Mirrors

SENKARIK GLASS & PAINT CO.
210 Magnolia Ave.
322-4622.

Hardware Stores

GATOR ACE HARDWARE
201 S. Elm Ave.
322-7121.

Did you know that you can have YOUR business appear in the SHOPPERS GUIDE for as low as $10 a month? Call 322-2611 and ask for our want ad-visor today!

Have an ad-venture, browse through the want ad columns often for quality bargains and services.

Home Furnishings

BRIDGES FURNITURE
Two Locations, 119 S. Magnolia, and 901 W. 1st St. 323-1480 or 323-2801.

SPRING HOME FASHION SALE
Furniture prices reduced up to 36% at Sears in Sanford. Ph. 322-1771.

NIX BEDDING & UPHOLSTERING
15 Years Experience
709 Celery Ave., 322-2117

Dropleaf Maple table and four chairs. Like new, $145.
SUPER TRADING POST
Hwy. 17-92 South
322-0677

FINE FURNITURE
INTERIORS BY BERTA HALL
2640 Hiawatha Ave.

Home Improvements

PURNELL'S HOUSE WASHING
ROOF CLEANING
Professional Buildings. Private Homes, Masonry, Wood, Stucco. Licensed & Bonded. Free Estimates.
322-2966

Anthony Roofing, built up roofing, shingle work. License, bonded insured, Orlando. 295-5417.

INDEPENDENT WINDOW CLEANING Residential, Commercial. Free Estimates. Denny Moran. Phone 323-4790.

Chain Link Fence. Free estimate. Call Carl Harris at Sears in Sanford. Ph. 322-1771.

PAPER HANGING & PAINTING
Bill Ellis
Sanford. 322-9584.

Jet Spray Cleaning
Roofs—Eaves—Walls
OXFORD BUILDING SERVICE, INC.
645-3747

Jewelers

Gifts for all the family. Rings, Pins & fine jewelry.
Sanford Jewelry & Luggage
217 E. 1st St.

TRACY'S JEWELRY REPAIR
2465 S. Park Ave., Sanford. Specializing in Ring sizing, Diamond setting, Goldsmith work and watch repair. We buy old gold and diamonds. 323-0988.

FRAZIER'S JEWELRY
Watch and Jewelry Repair
All work done at this location
110 S. PARK

CASH & SAVE JEWELERS
Timex Repairs
Longwood Plaza. 831-2285.

GWALTNEY JEWELERS
204 S. Park
322-6509

Lawn Mower Sales & Service

Lawn Mower Sales & Service
WESTERN AUTO
301 W. 1st St., 322-4403.

FIXIT SHOP, Sales & Service SIMPLICITY — LAWN BOY — JACOBSEN. 906 French Ave. 322-4751.

LAWNMOWERS, from $44.95 up. Push type, self-propelled and rider. Easy terms. FIRESTONE STORES, 601 West 1st St.

LAWN BOY Mowers—Sales, Repairs and Rental since 1961. AMERICAN RENT-ALL, 2666 Hiawatha Ave. 322-9113.

Money To Lend

SEMINOLE LOAN CORP.
Loans to $600.
106 Palmetto Ave. 322-2083.

FOUND in the regular pages of THE SANFORD HERALD . . . The Best in News and Sports. For regular delivery, call 322-2611 or 425-5938.

Pet Care

CAMPBELL'S POODLE PAD
107 W. 27th St., 323-2996.
Our Medicine is Kindness

ANIMAL HAVEN BOARDING KENNELS. Boarding, Bathing, Dipping. Hwy. 46 West. Phone 322-5752.

Photo Supplies

WIEBOLDT'S CAMERA SHOP
Snappy Snapshot Service
210 S. Park, Sanford.

Piano Repair

PIANO TUNING and REPAIR
ROBERT M. BALLARD,
PHONE 322-6117

Plumbing-Electric

KING
Plumbing—Electric
886-3553
We Repair Everything
42 Years Quality Service
6 Trucks to Serve.

Sewing Machines

SINGER SEWING MACHINES
Seminole County's Only Approved Dealer. GARRETT'S 200 E. First St.

We Repair Sewing Machines, all makes & model. SANFORD SEWING CENTER, 307-A E. 1st St. 322-9411.

Special Services

WHITE'S JANITORIAL SERVICE
Licensed, Bonded, Insured. Commercial, Homes, new rentals. 668-5155.

Complete Auctioneering Service
COL. H. R. LENHART
P. O. Box 878, DeBary, Fla.

Bath Modernization. For free estimate, call Carl Harris at SEARS in Sanford. 322-1771

Trailer Rentals

U-HAUL TRAILERS
Bill Burns BP Service
2500 S. French Ave. 323-3820.

Vacuum Cleaners

Vacuum Cleaners, Cheap. New, used, rebuilt. Guaranteed repair all makes, models. 322-6273.

Sanford's Oldest Complete Vacuum Cleaner Service. "All Makes." Call A-1, 322-7554.

Well Drilling

WELLS DRILLED—PUMPS
SPRINKLER SYSTEMS
All types & sizes
We repair & Service
STINE
Machine & Supply Co.
107 W. 2nd St. 322-6432

DICK JOYCE WELL DRILLING
2" and Larger, Pumps, Sprinklers, Water conditioners. 322-4610.

Western Wear

Looking for quality service? Read today's Shoppers Guide for service you can trust!

HOT PANTS — Western Style New shipment ladies jeans & shirts.
SEMINOLE HARDWARE and WESTERN SUPPLIES
Longwood Plaza Hwy. 17-92, Just N. of 434. 838-5823.

There are hundreds of new and like-new buys everyday in the Want Ads. Give your budget a break . . . shop the Want ads for good buys.

Get In On All The Action!

JOIN THE SHOPPER'S GUIDE . . . THE HERALD'S DAILY DIRECTORY OF BUSINESS SERVICES.

	5 Days	21 Days	13 Wks.
3 line Ad	$4.68	$15.00	$42.12
4 line Ad	$6.24	$20.00	$56.16
5 line Ad	$7.80	$25.00	$70.20

DIAL 322-2611 or 425-5938
OF COURSE YOU MAY CHARGE YOUR AD IF YOU HAVE A TELEPHONE LISTED IN YOUR NAME.

Browse And Save - It's Easy The Want Ad Way!

15 Male/Female Help Wanted

Kitchen help wanted. Apply in person at Lake Monroe Inn.

Experienced cook, apply in person to Pinecrest Inn, 2650 Orlando Drive, Sanford. No phone calls.

Are you the type of person who can accept a challenge? Can you lead and manage people. If so, call Mr. Landis for an appointment at 855-6405.

Cook, waitress and dishwasher. Glenda's Restaurant Village Rest Truck Terminal. Apply in person. No phone calls.

16 Situations Wanted

Have truck and time, will clean carports, and garages for small fee. Graf, 322-4550

Baby sitting, typing and tutoring. Call 322-9466 after 1:30 p.m.

17 Domestic/Child Care

TUMBLING TOTS DAY CARE CENTER, 2427 Holly Ave., Phone 323-2910.

Babysitting in my home. 5 days a week. Reference. 323-0085.

Experienced house worker, by day, hour, Reliable, thorough, references. 322-3895

22 Apartments for Rent Unfurnished

Unfurnished two bedroom duplex, 710 Meadow St. $100 a month. 322-6620.

ENJOY Life-quit being a slave to house and yard. Move to the Lovely DeBary-Lake Susan 1 bedroom apts. 322-8054 668-6488

23 Apartments for Rent Furnished

AVALON APARTMENTS
ADULTS * NO PETS
116 W. 2nd St.

APTS. AND TRAILERS. 17-92 across from Movieland. Sanford Mobile Park. 323-1930.

4 room apartment, 1 bedroom, extra nice, no children or pets, Phone 322-6237.

COMMODORE APARTMENTS
Modern Air conditioned.
323-1340 or 322-7984

WELAKA APARTMENTS
114 W. First Street

One bedroom furnished apartment. 2300 Mellonville.

3 room furnished apartment, $80 month. Bedroom is air conditioned. 111 E. 8th St., 322-4285 or 322-5786.

CLEAN 2 ROOM APARTMENT, NO PETS
CALL 838-4505.

1 bedroom apartment, all electric, utilities furnished. Adults. No pets. 407 Summerlin.

2 bedroom duplex. Clean, modern. Available immediately. $125 month. 322-6620.

One bedroom apartment, lights, water furnished, $65. 301 E. 5th St., 322-2296.

Furnished 3 rooms & bath. Half of duplex. $65 month including water. No pets. 322-6010.

24 Houses for Rent Unfurnished

Modern home, 3 bedrooms, kitchen equipped. 2823 Grove Drive. 323-0635.

RENTS TOO HIGH??
Monthly payments from $65-$100 pays all. Investigate home ownership on Laurel and Elm Ave., south of 25th St. Retirees, Divorcees, Couples, Families. If your income is low, and credit is passable, you can close before construction is completed. Select colors, roofing, painting, tile, cabinets, stove, refrigerator and carpet. 322-1068.

Two bedroom unfurnished home, 1105 W. 20th. $85. Ray Lundquist, Broker. 322-2296.

25 Houses for Rent Furnished

Cozy lake cottage for 1 or 2, swimming and fishing. No pets. Lease required. 322-6106.

26 Mobile Homes Rent

PARK AVENUE TRAILER PARK
Spaces, Rentals, Bottle Gas.
2545 Park Dr., 322-2861.

31 Houses for Sale

Mayfair, 4 bedrooms, 1½ baths, $27,500. 322-6844 or 322-0677.

CUSTOM BUILT 235's
Not in project — Choose your own plan and lot. Central Air conditioning optional.
C. A. WHIDDON SR., BROKER
111 N. Park Ave., Sanford
322-5991 323-1167 Nights
KINGSBERRY HOMES
Ray Cronk, Builder

FHA 235 HOMES
3 Bedroom, 1½ bath, central heat and carpet. Large lots, nice residential area. Many plans to choose from. Monthly payments low as $80 inc. taxes & insurance. For the finest home buys contact . . .
JIM HUNT
REALTY, INC.
2524 Park 322-2118
After hours 322-9284, 323-0546

EXCLUSIVE — Let us show you this beautiful home at a realistic price. 3 bedroom, 2 baths. Central air and heat. Excellent condition.
ST. JOHNS REALTY
THE TIME TESTED FIRM
120 N. PARK AVENUE 322-6123
Available Nights at 322-2352

WHO CAN QUALIFY UNDER NEW FHA 235 PROGRAM?
We are building new homes now of your choice, 3 and 4 bedrooms, 1½ baths. Not in housing developments. See if you can qualify.
SAULS AGENCY
REALTORS
322-7174 — Nights 323-0485

LIVE CHEAPER THAN RENT $200 DOWN
3 BEDROOM, 1½ BATH HOME CAN BE YOURS. FROM $70 PER MONTH UNDER THE
FHA 235 PROGRAM
CENTRAL HEAT, WALL TO WALL CARPET, ENCLOSED GARAGE, REFRIGERATOR, RANGE, MANY EXTRAS. SHOPPING - SCHOOL - CHURCH. OPEN 9 TO 9 EVERY DAY
WOODMERE DEVELOPMENT CORP.
2821 Sanford Ave. 323-4050

Pinecrest — Nice 3 bedroom, 1½ baths, Only $15,000.
Wynnewood — Neat 3 bedroom with Florida room. Corner lot. New range almost new refrigerator. $16,000. Only $550 down for qualified buyer.
Loch Arbor — 3 bedroom, 2 bath with Florida room. Extra nice, just redecorated. $23,950.
Greenbriar — Can be a 3, 4, or 5 bedroom with 2 baths on large, lovely lot. Central heat and air. $29,900.
SanLanta — Spacious 4 bedroom, 2 bath, wood floors, and central heat and air. $30,000.

FHA 235 Homes
3 and 4 bedrooms with 1, 1½, and 2 baths. Kitchens equipped. Some carpeted. Locations in city and county. Monthly payments lower than rent. Low down payments. Call now to see if you, too, can qualify.
GOVERNMENT OWNED HOMES
LOW DOWN PAYMENTS
STENSTROM
REALTY 322-2420 2565 PARK
"Sanford's Sales Leader"
Nights, Sundays and Holidays
322-2860 322-1297 322-6824

5 BEDROOMS
Living room, and large dining room, fireplace in family room, central heat and air $29,500 terms
4 BEDROOM
home on large country lot. Fenced. $11,900
4 BEDROOM
2 bath home, central heat and air, oak trees, approximately 1 acre $24,800
PAYTON
REALTY
Phone 322-1301
2640 Hiawatha Ave. at 17-92

GOVERNMENT OWNED HOMES
LOW DOWN PAYMENT
COMPLETELY RECONDITIONED
JIM HUNT
REALTY, INC.
2524 Park 322-2118
After hours 323-0546, 322-9284

OUR AD-TAKERS ARE HERE TO HELP YOU. Call 322-2611 for a low-cost want ad.

31 Houses for Sale

YOU AND YOUR GREAT DANE will love this 2 bedroom, very nicely maintained older home with SUPER STORAGE SPACE. On 2 acres close to town. $22,500

YOU COULDN'T ASK FOR more for $23,500. Dressing room, pine kitchen cabinets, glass-enclosed Fla. room overlooking large treed lot. 3 bedrooms 2 baths.
SOUTHWARD
Investment & Realty Co.
116 N. Park—Sanford
322-9173 Nights 322-3991

COCOA: Very plush, 4 over sized bedrooms, 3 full baths, all red matching brick home in private area with dock privileges, central heat/air, automatic sprinklers, automatic 2 car garage, parquet floors throughout, etc. Valued at $79,500, will sacrifice for $49,500. Terms. Owner. 636-7400, Cocoa. (If out leave message with answering machine.)

New, 3 bedroom, 2 bath home in Casselberry, small equity and assume mortgage. 838-4731 after 5.

CALLBART REAL ESTATE
24 HOUR SERVICE
CALL 322-7498

F. H. A. 235

F.H.A.		VA
3 Bedrooms — 1 bath		
3 bedrooms — 2 baths		
4 bedrooms — 1½ baths		
$15,500 to $17,500		$65-$120

** Includes:
* Range
* Refrigerator
* Wall to wall carpet
* Central heat

Homes on Laurel Ave. and Elm Ave., Sanford. 322-1068.

2 Bedroom cement block home, nice neighborhood, close to stores, screened porch, $9,100 Sales Price. Assume 6% mortgage of $3,800, $62.95 month or $8,800 if all cash. Don't delay, call today.
STEMPER AGENCY
Multiple Listing Realtor
322-4991 1919 S. French
Sunday and Evenings
phone 322-7374 and 322-5973

Older home, downtown area, 3 bedrooms, 1 bath. Hardwood floors, living, dining rooms, kitchen equipped. Property includes rentable 3 room garage apartment, $10,900. Contact Roy Green evenings. 322-6606.

SANFORD REALTY
2544 So. French Ave.
Day 322-7212 Eve. 322-9457

Ravenna Park, 414 Beth
For immediate possession, 3 bedroom, 1 bath, Idyllwilde School area, below market value, $13,400, $2,300 down or make offer on terms acquired, only $92 monthly.
SEMINOLE REALTY
1901 Park Ave. 322-5232

31 Houses for Sale

BALL REALTY & INSURANCE CO.
101-C. West 1st St.
322-5641.

2 Bedroom, 1½ bath, 28' Florida room, Fenced, Appliances. Deltona 1st area. FHA, $450 down, $99.76 per month on balance. By owner, 668-8236.

Large 2 bedroom home on one acre. In need of repair, $6,400. Call 322-3242.

33 Lots and Acreage

4,500 square feet of commercial space for lease. Zoned C-2. If interested call.
KULP REALTY
MULTIPLE LISTINGS 322-2335

60x130 lot 1 block from city limits and 4 lane St. $1,795 each. $25 down, $25 month, 7% interest. 831-8418.

34 Mobile Homes

** MOBILE WORLD SALES **
Bargains in quality mobile homes, small overhead, lots of savings. Many different floor plans to choose from. Easy terms. We also have mobile home lots available. Call 831-2323 or see at Hwy. 17-92 Longwood.

'70 Buddy 12x50, air, skirting, clean park with shed. Longwood. $4,800. 323-0473.

35 Income and Investment Property

Lake Mary—Completely equipped Beauty Shop with established clientel in growing community. Includes lovely 2 bedroom home with Knotty Pine interior, wall to wall carpeting, central heat & air. This beautiful home and business $23,500.
STENSTROM
REALTY 322-2420 2565 PARK
Nights, Sundays and Holidays
322-1297 322-2860 322-6824

37 Real Estate Wanted

SANFORD, 2-3 bedroom home. Couple. All or part cash. Ph. 323-1706.

42 Boats and Marine Equipment

Check for quality, for equipment, for price, then check
OMEGA 24
825 S. Orange Blossom Trail, Orlando, 423-5951 or 838-3652.

SEMINOLE SPORTING GOODS
YOUR JOHNSON MOTOR & BOSTON WHALER DEALER
25th & Sanford Ave. 322-1892

BOATS—MOTORS—TRAILERS
ROBSON SPORTING GOODS
DOWNTOWN SANFORD 322-5961

19 FT. SEABREEZE, 75 hp Chrysler motor. Tandem trailer. Call 322-1775 after 4:30.

16' Seasprite utility boat, 25 H.P. Johnson electric motor, trailer, cover, etc., less than 1 year old. Half price, $995. Ph. 668-6038.

RIDING MOWERS sell fast these days. Use a Sanford Herald Want Ad to sell yours. Call 322-2611 and ask for an ad-visor.

Business Trainee	$110 wk. plus
Electrical Trainee	$110 wk.
Salesman	Good pay
Truck Driver	to $125 wk.
Clerical	Top pay
Routes Sales	$100 salary
Food Trainee	$125-150 wk.
Manager Trainee	$400 plus
Maintenance	Good pay
Inside Sales	$550 mo.
Credit Trainee	$450 mo.
Warehouse Trainee	Good pay
Stock Trainee	Top $
Service Trainee	$110 wk.
Stock Man	To $125 wk.
Delivery	Good pay
Office Trainee	$110 wk.
Shipping Clerk	Good pay
Service Retiree	Top $
Mechanical Trainee	$100 wk. up
Shop Work	Open
Trainee	to $120 wk.

MANY MORE AVAILABLE APPLY
Action Personnel
205 E. COLONIAL, ORLANDO 424-6587

FREE CAR . . .

Need a tune-up?
Need a brake reline?
Transportation a problem?

Why wait! Drive a new "Duster" for a day at NO CHARGE while we perform an engine tune-up or brake reline correction. Call for appointment now!

JIM LASH Chrysler Plymouth
HWY. 17/92, Sanford Ph. 322-1055

WHY HAS TOYOTA Had Such Spectacular Success IN THE UNITED STATES

Total Cash Price $1894 2 Door Sedan Delivered

Only Toyota Corolla Offers:

1. Performance AND Economy!
2. Low Price AND Quality!
3. Compactness AND Safety!
4. Real Luxury Features!

* $250 DOWN
* $53.37 PER MONTH
APR. $10.20

State Sales Tax Not Included. Automatic Transmission and air conditioning available.

STANDARD EQUIPMENT INCLUDES . . .
* front disc brakes * full wrap-around tinted glass
* whitewall tires * fully reclining bucket seats
* cigarette lighter * pop open rear windows
* rubber shock-absorbing bumper guard * glove box
* full chrome wheel covers * under dash package tray
* rear passenger ash tray * trip mileage counter
* manual choke * protective side molding
PLUS MUCH MORE!

TOYOTA WAS 1970 WINNER IMPORTED CAR OF THE YEAR!

TOYOTA

We invite you to take a test drive in a new Toyota. We promise you, you will be amazed and impressed. Only then can you know why this car is smashing every imported sales record.

ECONOMY CARS OF SANFORD, INC.
800 FRENCH AVE. DIAL 322-8601

if better deals are made

Bob Thomas at Winter Park Dodge will make them! Bob has many years experience in automotive selling and believes that the customer's wants and needs must come above everything. If you have not visited Bob at Winter Park Dodge then make it a point to do so now. If better deals are made, Bob Thomas at Winter Park Dodge will make them.

BOB THOMAS
Home phone 322-9510

BIG SELECTION NEW & USED!
Winter Park Dodge
HWY. 17/92 IN WINTER PARK PH. 644-1919

Want Ad Advertisers Report "BIG RESULTS" Every Day! !

LOOK: Here's How the Want Ads are Selling for YOUR Neighbors!

SOLD: Clean two bedroom apartment, no pets. $100 plus deposit. 601 Palmetto Ave., Sanford, or call 000-0000.

SOLD: Twin bed complete with headboard, Serta box spring and mattress, $25. Can be seen at 10 North Cortez. North Orlando. 000-0000.

For an ad-taker, DIAL
322-2611 or 425-5938
Mon. - Fri.: 8 a.m. to 5:30 p.m.
Saturdays: 9 a.m. to 12 noon
Closed Sundays

42 Boats and Marine Equipment

Scuba tanks, 71.2, BAC PAC, K-Valve, Boot, $75; U.S. Divers J Valve, $85. 273-3373 or 273-3374, Orlando.

New 14' Lucraft with trailer, & used 20 HP motor, $795 BJ Boats, 323-1729 PM

22' Thunderbird Cabin Cruiser, 125 HP Mercury, Gator trailer, $2250. 322-7682

1970 Cobia Tri-hull, 15'. All electric, buggy top & extras, 40 H.P. Johnson motor & trailer. Also hand crocheted afghan. Charles Hausner, 2406 Stevens Ave., Sanford.

50 Garage/Rummage Sales

CARPORT SALE: Pick up truck, $60; T.V., $20; reclining chair, $15; air conditioner, $75; spray paint outfit, $25; camping tent, $25; 18 h.p. Evinrude kicker, $75; and many other items. 322-1387. Wed. and Thurs.

STORE SALE — Furniture, mirrors, glassware, pots, pans, clothing and tools. Friday and Saturday. Lake Monroe one block south of post office.

52 Wanted to Buy

CASH 322-4132
FOR used furniture, appliances tools, etc. Buy 1 or 1001 items Larry's Mart 215 Sanford Ave.

54 Equipment for Rent

RENT A BED
Rolleway, Baby Beds.
CARROLL'S FURNITURE
116 W. 1st Street. Ph. 322-5181.

Beds; chairs; tables; wheel chairs; lawn edgers; trenching, troweling, and mixing machines; pumps. AMERICAN RENT-ALL, 2666 Hiawatha Ave. 322-9113.

55 Miscellaneous for Sale

KITCHEN AND BATHROOM CABINETS. Formica tops, sinks, expert installation. 322-8052.

SEMINOLE COIN CENTER
Coins, Bottles, Guns, Paintings
109 West First St., Sanford.

Ethell's Antiques. Buy, Sell, Trade. 1 mile West of I-4, SR 46 at "76" Station. Paola, 322-5871.

D & B FENCE COMPANY
Specializing in residential fences. Free estimates, financing arranged. 322-7442.

ORCHIDS
NELSON'S FLORIDA ROSES.
WOODRUFF'S GARDEN CENTER
601 Celery Ave.

Mens Store Fixtures.
Jim Robson Men's Wear
115 Magnolia

BIG CLEARANCE SALE
Starting Thursday April 28 - May 15th. We have to make room. We have a good selection of antiques that are hard to find. We have hundreds of other household items. Come save money on any items. We buy and sell. BEA'S ANTIQUES & JUNK, 802 Sanford Ave.

Camp stove, 2 burners, propane gas, never used, $15; reclining chair, $25; 50' new service extension cord, 3 wire, 10 amp, $4; electric skillet, thermostat control, $5; electric grill and waffle iron, $7; electric hot plate, $1. 574-1525.

NOTICE
This NEWSPAPER does not knowingly accept HELP-WANTED ADS that indicate a preference based on age from employers covered by the AGE DISCRIMINATION IN EMPLOYMENT ACT. More information may be obtained from the Wage-Hour office at 219 Carlaine Building, 12490 N. E. Seventh Avenue, North Miami, Florida 33161, telephone: 350-5973.

Your Direct Line to CLASSIFIED! !

Call weekdays before 5:30 to start or cancel your ad for the following day, and Saturdays before 12 Noon.

BORN LOSER

55 Miscellaneous for Sale

CHAIN LINK FENCE
Free estimates. We finance.
Seminole Fence Co. 322-8060.

Glider, excellent condition, $75. Call 322-3381 after 5 p.m.

CULL BEANS! $2 in your own container. Tony Farm at I-4 and SR 46. 323-5385 or 322-2031.

Golf clubs. Wilson woods. No. 1, 3, & 4. Aluminum shaft, $25. Phone 574-1525.

Pool table
$25
831-4062

Service station equipment. Lube rack, grease gun, oil collector. All in good condition. 323-0635.

2 Bicycles: 1—26", $8; and 1 Spider, $12. 1717 Santa Barbara.

55-A Household Goods

TELEVISION SETS $25 UP
MILLERS
2619 Orlando Dr. 322-0352

WILSON-MAIER FURNITURE
Buy—Sell—Trade
311-15 E. 1st St. 322-5622

Used Maytag Washer, reconditioned. 90 day guarantee. MOONEY APPLIANCES, 3rd and Palmetto.

55-A Household Goods

RCA Console Color TV
$65
Call 322-2571.

Zenith AM/FM Stereo, Cabinet and phonograph in excellent condition, $150. 322-6548.

Singer Touch & Sew
Equipped to zig-zag and make buttonholes pay balance of $40 or 8 payments of $5.50.
SCRATCHED IN SHIPMENT
Walnut stereo with dual speakers. Pay balance of $48 or 9 payments of $6.
SANFORD SEWING AND STEREO CENTER
307 A. East 1st St. Downtown
322-9411 or evenings 831-1146

Rent Blue Lustre Electric Carpet Shampooer with purchase of Blue Lustre.
CARROLL'S FURNITURE.

Automatic washer, $40. Good condition. Call 322-7901 after 5:15.

Cushion Lift Electric Chair, 115 V-18 amps. Sacrifice at $150. 309 W. 9th St. 322-3001.

Miscellaneous household goods from two—3 bedroom homes. 838-4731 after 5.

Turn it into cash with a "Fast action" Classified Ad.

55-A Household Goods

Rugs, 12'x14', Champagne color, 12'x9', gold, $65, hall runner, champagne, 8'x2', $10, steamer trunk, $12, 2 foot lockers, $14. 671-1957 after 5.

56 Antiques

Antiques and Things, 1427 South Volusia, 775-4900 — at the red sleigh! We buy and sell estates, etc.

57 Musical Merchandise

Odds and Ends Sale — Got used organs sittin' on our floor. Sold some Conns, Now we've got more.
You name it, we have it!
KEYBOARDS, INC.
501 North Magnolia, Orlando

Must sell — going into service, electric guitar and amplifier, Call 349-5243

58 Store and Office Equipment

POST CARD PRINTER. New. Complete with supplies. Ready to use. $14.95. Check with George Stuart, 133 East Robinson, Orlando. Ph. DeBary 668-4436. Ask for Howard Dye.

61 Lawn and Garden Equipment

Disc Carry-All. Also power grove duster. Charlie Ward, 2544 Palmetto. 322-7915.

62 Livestock and Poultry

Pasture for rent for horses on west side. 322-5319.

Registered Tennessee Walkers (3). Beautiful Sorrell mare, 6 well broke, gentle, bred to registered stud for August Foal. $450. 2 year old Bay Gelding, gentle, green broke, registered, $450. Yearling Filly, bay, gentle, registered, $250. Will sell separate or all for $1,000. Will negotiate — emergency sale. Phone Curtis Ryan, 644-1285.

SADDLE—EQUIPMENT
Western Wear. Save at the Old Corral Western Shop
Hwy. 17-92, 1 mi. S. of DeBary

Shetland pony with bridle and saddle; Quarter horse, mare, with filly, $175; Quarter horse, gelding, $100. 322-2165 after 7 p.m.

NEED HOME REPAIRS? The best home repair experts advertise regularly in the Herald Want Ads.

63 Pets and Supplies

German Shepherd pups. It costs a little more to own a CH. sired dog. Pet and show. Orlando. 275-0833.

Siamese kittens, Seal and Blue Point, trained. Will hold for Mothers Day. 322-4975.

FREE
Puppies and Kittens
1893 West 3rd.

Siamese Kittens
Seal Point, $15.
323-1197.

Fluffy black kittens, one Calico, also black and white. Free. 202 Forrest Drive, Loch Arbor. Ph. 322-0425.

Get your protection: AKC registered 16 months German Shepherds, $75. 323-5636.

71 Auto Repairs Parts/Accessories

1969 Plymouth 383 engine, $200. Call 349-5439 after 6 or 349-5288 anytime.

72 Import Autos

'62 Renault Deluxe, low mileage, excellent condition, $235. 322-5604, 2411 Chase Ave.

73 Motorcycles and Scooters

1970 Triumph, 250, needs a little work. Best offer. 323-1869 after 9 p.m.

74 Trucks and Trailers

1965 Dodge 1½ ton Fence truck. Call Acme Fence, 831-8800 or 322-7292.

75 Autos for Sale

1964 Pontiac Catalina Station Wagon, fully equipped, new tires. $500. 323-1768

1967 Plymouth Fury Station Wagon, factory air, power steering, power brakes, $1,150. Ph. 322-1371.

75 Autos for Sale

SHELLEY USED CARS
701 S. French Ave. 17-92
Phone 323-2760

1970 Mach 1 Mustang, 351, Hurst shift. Take over payments. Call 322-6600.

1956 Plymouth 4 door automatic transmission, radio, heater, current inspection. Charlie Ward, 2544 Palmetto. 322-7915.

Cars under $100
BOB YOUNG'S AUTO SALES
17-92, Sanford, 323-0081

'69 Chevelle, power, air conditioned, 25,000 miles, $1,995. Phone 323-0104.

1969 Opel Rallye, bought in January '70, $100. Take over payments. 322-0870 after 5.

'65 Corsa Corvair, 4 on floor, 4 single barrel carburetors. 322-9774, Montezuma Hotel.

1966 Ford Falcon travel wagon. Call after 4:30 p.m. 323-4860.

1965 Valiant Station Wagon, 6 cyl., automatic, A-1 condition, $700. 323-0808 after 5.

WILLIAMS BROS. MOTORS

1971 MAZDA $1889 1200 cc 2 Dr. Del. Orlando
"WE OUT TRADE THEM ALL — ON ALL WE HAVE!"
275-9810 5324 E. COLONIAL DR.
Take 436 to Hwy. 50-West 1 Block
WILLIAMS BROS . . . MAZDAVILLE, U.S.A.

FREE!! 5 GALS. GAS

IF WE CAN'T BEAT ALL OTHER WRITTEN DEALS AFTER Checking Dealers With:

2% NET
5% OVER INVOICE
4% OVER INVOICE
GREEN STAMPS
FREE EQUIPMENT PACKAGES

Just Arrived . . . New Shipment of factory lease cars. Mileage on most less than 10,000. Balance of Chrysler's Famous 5 Yr.-50,000 mile warranty. Stop in today!

This Week's Used Car Specials

1970 PLYMOUTH Roadrunner, 2 door hardtop, automatic transmission, console, power steering, ralley wheels, new tires. $2688

1969 PLYMOUTH Sport Fury, factory air conditioned, vinyl top, power steering, console, bucket seats, many more accessories, red with matching interior. $2488

1970 PLYMOUTH Duster with 225 HP 6 cylinder engine, automatic transmission, power steering, all vinyl interior, tinted glass, wheel covers, and white wall tires. $2488

1964 CHEVELLE 4 door with V-8 engine, radio . . . a real nice second car for the money. $488

1968 OLDSMOBILE Cutlass 4 door sedan. This is a local 1 owner car with V-8 engine, power steering, automatic transmission, factory air, and a sharp light blue finish with matching interior. $1688

1967 FALCON 4 door equipped with automatic transmission, and radio. This is another 1 owner car that is in excellent condition. SPECIAL AT ONLY. $988

1965 VALIANT 4 door sedan equipped with 6 cylinder engine, power steering, automatic transmission, and air conditioning. This would make a perfect second car. SPECIAL AT ONLY. $888

1963 DODGE DART. This sharp little Dart has a 6 cylinder engine, automatic transmission, power steering, and radio. It has a white finish with a blue interior. SPECIAL AT ONLY. $688

ASK FOR: Claude Hittell, Rod Benefield, Charles Craig, Dave Crew

JIM LASH Chrysler Plymouth
customer care
8:30 A.M. - 9 P.M. Mon. thru Fri. 8:30 A.M. - 6:30 P.M. Sat.
Hwy. 17/92 Sanford—Ph. 322-1055 Orlando—Ph. 647-8878

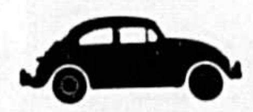

If you don't want a new Volkswagen we'll sell you a used one.

In fact, the next best thing to a new VW is a used VW!

1969 VOLKSWAGEN BUG
Equipped with radio, automatic transmission, air conditioning, and whitewall tires. Has a red finish with black interior. Only 23,000 actual miles.
NOW ONLY $1695

1969 VOLKSWAGEN BUG
Equipped with radio, and 4 speed transmission. This car has a white finish with red interior. Only 26,000 actual miles.
NOW ONLY $1695

1969 SIMCA
4 door wagon that features 4 cylinder engine, 4 speed transmission, radio, and radial tires. Only 29,000 actual miles.
NOW ONLY $1295

1969 PONTIAC LEMANS
2 door hardtop with V-8 engine, automatic transmission, power steering, air conditioning, and a silver gray finish with black interior.
NOW ONLY $2495

1968 VW FASTBACK
Equipped with radio, whitewall tires, 4 speed transmission, and a lovely red finish with black interior. Come see and test drive.
NOW ONLY $1595

1968 VW SQUAREBACK
Equipped with radio, 4 speed transmission, and a beige finish with brown interior. Another example of a well cared for car.
NOW ONLY $1695

1971 VOLKSWAGEN BUG $1939 plus tax tag, title
Delivered In Sanford

1968 VW BUG
Equipped with radio, automatic transmission, whitewall tires, and a light blue finish with black interior.
NOW ONLY $1495

1967 VW SQUAREBACK
Equipped with radio, whitewall tires, 4 speed transmission, and a light blue finish with black interior.
NOW ONLY $1495

1967 VW BUG
Equipped with radio, 4 speed transmission, whitewall tires, and a sharp white finish with black interior.
NOW ONLY $1295

1966 VW BUG
Equipped with radio, 4 speed transmisson, whitewall tires and a bahama blue finish with black interior.
NOW ONLY $1195

1966 FORD Country Sed. Wgn.
This roomy 10 passenger wagon has the powerful "390" V-8 engine, automatic transmission, air conditioning, and a silver-gray finish with black interior. Only 29,000 actual miles.
NOW ONLY $1295

1964 KARMAN GHIA CPE.
Equipped with radio, 4 speed transmission, and whitewall tires. Has a red finish with white interior.
NOW ONLY $995

AUTHORIZED VW SERVICE • GENUINE VW PARTS
"Seminole County's Only Authorized VW Dealer"

BILL BAKER VOLKSWAGEN
3219 Orlando Road (17-92) Sanford 322-1835 — Orlando 644-5014

ANNETTE AND HENRY FAGAN on their 10th and eighth birthdays.

Crooms FHA Entertains Mothers

St. Paul's Baptist Burns Its Mortage

By MRS. R. B. THOMAS JR.

On Sunday at 11 a. m. the St. Paul Baptist Church family held a mortgage burning worship service.

This ceremony, symbolizing the efforts of the membership through dedicated services, finances, subscription and most of all, faith in God.

Their reward, a 10-year mortgage paid off in seven years.

Kindling the fire for the burning ceremony was John Lawson, church treasurer; H. L. Relee Sr., chairman deacon board, and Jerry Walker, chairman trustee board. The history of the church was read by Mrs. Roberta Roberts, church clerk.

"These are the words of Christ as he questioned Peter: 'Whom do men say I, the Son of Man, Am?' Peter answered, since he was asked the question direct and said: 'Thou art the Christ, Son of the living God,' and Christ told him because of his faith he would establish his church."

The members of St. Paul Baptist Church was endowed with the same faith and banded themselves into one. In the year of 1880, the first church was built as related by Mrs. Maime Mead, one of St. Paul's oldest members.

The St. Paul Baptist Church is the oldest Baptist church in Sanford, land being purchased from Henry C. and Gertrude E. Sanford in November 1881.

The first church was a small wooden, cabin-like structure with Prince Strobert, Martin Branan and John Hawkins serving as trustees.

Later the church was remodeled and enlarged. Under the leadership of Rev. Castle Brewer, a new church was begun in 1889 and completed in the church we were holding service in until its condemnation in 1958.

The land for the parsonage was purchased in 1896 from the Florida Land Colonization Company of London, England, with A.S. Sims, W. Williams and Smith Burnett serving as trustees for the St. Paul Baptist Church.

The exact date of the building of the parsonage is not known but, it was during the administration of Rev. Castle Brewer.

Although the first pastor of St. Paul is not known, we have listed some of the pastors known to Mrs. Mead, also the dates of their administration are not known except for Rev. Mills, Rev. Castle Brewer (1889-1936), Rev. B. H. Hodge (1939-1966).

After the church was condemned in 1958 because of a faulty roof which was pushing the side walls apart, the church immediately began to organize and the Hopper Academy was used as a meeting place for the first month beginning the first Sunday of September 1958. The congregation then moved to better and more adequate surroundings, the Seventh-Day Adventist Church, corner of Pine Avenue and Sixth Street.

Under the leadership of Rev. Benjamin H. Hodge and the officers of St. Paul, a completely new church was built. The dedication service for the new St. Paul Church building was held on Feb. 5, 1961.

Rev. Hodge resigned as pastor in 1966 and was succeeded by Rev. Robert Doctor who has served faithfully for the past 4½ years.

Congratulations to St. Paul Baptist Church for a job well done.

* * *

The Crooms Future Homemakers of America entertained their mothers at a "pot luck luncheon" on Sunday at 3 p. m. in the Crooms homemaking suite.

Stephanie Kilgore, president, presided over a short program on which several Future Homemakers participated.

The girls modeled fashions they had made in their classes. These fashions were of good taste and designs.

A drawing was held and Mrs. Mattie Holt was crowned "Queen of Mothers." The luncheon table was spread with varied delicacies that had been prepared by the girls to serve to their mothers.

Daughter and mothers attending were Rosa Lathan and Mrs. Shirley Lanthan, Carol Addison and Mrs. Easter Moore, Stephanie Kilgore and Mrs. Lee A. Kilgore, Cynthia Holt and Mrs. Mattie Holt, Vanessa Smith and Mrs. Emma Plummer, Virginia Ferguson and Mrs. Bernice Burch, Jackzie Jackson and Mrs. Doris Jackson, Karen Thornton and Mrs. Kathryn Thorton, Jeffercia Barnes and Mrs. Morelle Williams, Gwen Bellamy and Mrs. Bernice Bellamy.

Other students attending were Jennifer Jones, Caroline Wilson and Gloria Jackson.

Future Homemaker sponsors and homemaking teachers are Mrs. Mossholder, Mrs. Flint and Mrs. Todd.

* * *

A surprise birthday party for Mrs. Donnie Burke was given at the home of Mrs. Pearl Riley on April 28.

The hostesses for the celebration were Mrs. Sara Harper and Mrs. Pearl Riley.

A menu consisting of fried chicken, potato salad, garden peas, hot rolls, cake, punch, party mints and nuts were served.

Guests attending were Mrs. Ollie Teal, Mrs. Sara Harper, Mrs. Mae Huff, Mrs. A. B. Frison, Mrs. B. Williams, Mrs. Lucille Matthews, Mrs. Henrietta Herring and Mrs. Victoria Shepard.

* * *

Annette and Henry Fagan celebrated their 10 and eighth birthdays respectively with a party given by their aunt, Mrs. Grace Haynes at her home on Sunday, April 25.

Some 75 friends attended the joint party and were served refreshments of cake, ice cream, punch, candy, assorted party nuts and pop corn.

The afternoon was spent participating in a variety of games and dancing to the latest recordings.

Every one attending reported having spent a most enjoyable few hours with Annette and Henry.

* * *

Wesley Wright of Rochester, N. Y. and son of Mrs. Grace Haynes, spent a brief vacation here with relatives and friends.

On his return trip, he visited his brother, Samuel who is stationed at Fort Jackson. Both young men are graduates of Crooms High School.

* * *

Mrs. Dorothy L. Murray, Nathaniel Clark and little Suzzette Clark, the daughter, son and granddaughter of Mrs. Blanche Clark, spent a few days with their mother enroute to Rochester.

The trio had attended the funeral of their grandfather in Miami.

ST. PAUL BAPTIST CHURCH holds Mortgage Burning Ceremony. Pictured from left to right are Deacon Henry Brown, Lemuel Stallworth, E. E. Minott and Rev. Robert Doctor.

VFW Post And Unit

Installation Slated

LONGWOOD — Newly elected officers of Longwood VFW Post 8207 and its auxiliary will be installed Saturday evening in Post headquarters on the Old Dixie Highway.

Installed as commander for a third term will be Merle Harris. His wife, Harriett, will be installed as auxiliary president for the fourth time. She was the auxiliary's charter president in 1959.

Both Mr. and Mrs. Harris also served as commander and president of the Winthrop (Maine) VFW Post before coming to Longwood 13 years ago.

Other Post members to be installed are: Donald Schreiner, senior vice commander; Robert Athens, junior vice commander; Rupert Jones, quartermaster; Wilbur Tyner, chaplain; Hasley Hart, surgeon; Charles Evans, adjutant. Evans is a past commander of Casselberry VFW Post.

Trustees include Donald Schreiner, Robert Conway and Paul Moore.

Lawrence Burgess will be installed as service officer for a second term. He was formerly service officer for Chapter 30, DAV, Sanford. He served the latter organization for nearly six years.

Other auxiliary officers include Metta Burgess, senior vice president; Joan Russell, junior vice president; Clara Moore, chaplain; Imogene Evans, patriotic instructor; Judy Wilkerson, conductress; Wilma Sue Conway, guard; and Evelyn Hart, secretary-treasurer.

Trustees are Edna Norman, Elizabeth Horton and Evelyn Athens.

The installation ceremonies will be preceded by a supper at 6:30 p.m. The celebration dance will begin at 9:30. Members of VFW posts in nearby counties have received invitations to attend the event.

Lions Hold Eye Exams

By ELLA MAY FRAZER

DELTONA — Carl Johnson, Chairman of Eyesight Conservation for the Deltona Lions Club, reported that 228 persons took the Glaucoma detection exam when the Glaucoma Mobile came to Deltona Plaza Saturday, April 24. Of these tests, 8 suspects were discovered and corrective measures were recommended. Aiding Johnson in carrying out these exams were Leo Ankrum, Joseph Cennerazzo, Arthur Selby, Arthur Wills, Roy Shannon, Earl Woodhull, Frank Ryk, Edmund Shinton and Charles Yeager.

The Mobile Eye Clinic Trailer was graciously furnished by its owners, Silver Springs Lions Club.

Eyesight Conservation is the largest project promoted by Lions International. Other local projects sponsored by Deltona Lions are Little League Baseball Team, Youth Program, Cornea Banks, collection of old eyeglasses, Recorded Reading Programs for the sightless. The Lions assisted in the Bike Rodeo recently put on in Deltona so that a safety film could be made for use by the General Federation of Women's Clubs nationwide. The men helped set up the course for the bike riders to use, to be examined, and took part in every phase of the work together with men from many other Deltona clubs.

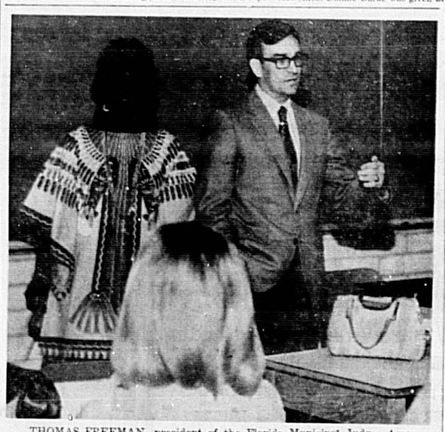

THOMAS FREEMAN, president of the Florida Municipal Judges Association, discussed present-day laws before the business law class of Mrs. Eloulise Eubanks on "Law Day" at Seminole High School.

Law Students Hear Attorney

By WILLIE NEWMAN

The business law classes of Seminole High School observed "Law Day" by listening to Thomas Freeman, attorney-at-law, engaged in practice with the firm of Strenstrom, Davis and McIntosh.

Freeman, a graduate of the University of Illinois, has taught business law and is experienced as a municipal judge. He is the president of the Florida Municipal Judges Association and a member of the board of governors of the Florida Bar, young lawyers section. Freeman was voted by the Jaycees one of five outstanding "Young Men of Florida."

The speaker expressed his ideas as an attorney and pointed out various progressive areas of the law.

Many inquiries of interest concerning law, its foundation and enforcement were answered by Freeman. Discussion was brought about concerning the progress and improvement of drug laws. Freeman gave an expressive and influential opinion on the subject.

Nixon: Promises Not Enough

By MICHAEL L. POSNER

WASHINGTON (UPI) —At his news conference Thursday President Nixon said a total U.S. withdrawal from Vietnam would not come until the Communists make a commitment to release the prisoners—not merely a promise to discuss the POW situation.

Tuesday, a congressman who talked to North Vietnamese and Viet Cong representatives at the Paris talks brought back what may be evidence Hanoi is willing to make such a commitment.

Rep. Seymour Halpern, R-N.Y., a dovish member of the House Foreign Affairs Committee, said he spent eight hours talking with Communist representatives last Wednesday. He released a transcript of part of his discussions, an account which he said had been submitted to and approved by those with whom he talked.

In the transcript, Halpen told North Vietnamese spokesman Nguyen Thanh Le that he wanted to doublecheck what the Viet Cong had told him earlier.

SIDEWALK SALE
SHOES
$1 PAIR
LADIES' AND CHILDREN'S SPRING AND SUMMER STYLES
Other Sidewalk Items At Greatly Reduced Prices!
THURSDAY AND FRIDAY
GARRETT'S
Seminole County's Oldest Vacuum Cleaner Dealer
220 E. FIRST ST. 322-5244

SIDEWALK
PUMP SALE
CHOOSE FROM: WHITE BONE NAVY RED
BROKEN SIZES
PRICES GOOD THRU SATURDAY
Regularly $15 NOW $9.00
SANFORD SHOE Center
BankAmericard • Master Charge
224 E. First St. 322-3071

SIDEWALK SALE
• Gifts • Stationery Items
• Dinnerware • Glassware
SIDEWALK PRICES
5¢ TO $5
Sweeneys
GIFTS AND OFFICE SUPPLIES
114 S. Magnolia Ave. 322-1246

SIDEWALK SALE
Bargains galore on our sidewalk table!
• SILVER • CHINA
• CRYSTAL • KNICK-KNACKS
As Much As 90% OFF
THURSDAY and FRIDAY
Kader Jewelers
112 S. Park Ave. 322-2363

See Sidewalk demonstration of Hoover products Thursday and Friday
The Hoover factory representative will demonstrate these fine Hoover products in front of our store for these two days only.
• Portable Washing Machine
• Portable Dryer
• Dial-A-Matic Vacuum Cleaner
• Swingette Vacuum Cleaner

The Only Hoover Dealer in Seminole County
GARRETT'S
Seminole County's Oldest Vacuum Cleaner Dealer
220 E. FIRST ST. 322-5244

Deltona Bike Rodeo Included In Nationwide Safety Film

By ELLA MAY FRAZER

DELTONA — Deltona Plaza was the scene of a bicycle rodeo put on by the Deltona Woman's Club, with the help of numerous other Deltona organizations, so that a safety film could be made for the General Federation of Women's Clubs. The movie, showing several hundred Deltonans in action, will be shown over television to help children learn to grow in safety measures that may one day save their lives.

In March the local Woman's Club received a citation from James P. West, director of the Volusia County Traffic and Safety Commission, in recognition of the first bike rodeo the club put on last November. Mrs. Jerry Robinson planned and coordinated that event, and was again placed in charge of last Saturday's success. With almost no time to prepare for the event, Mrs. Robinson appealed to the Presidents Club for help after receiving a wire from the Walter J. Klein Company stating that a crew would arrive to take pictures May 1. The course had to be set up, registration area arranged, tables to write the test on, and so forth. Children and parents had to be notified. Bikes had to be taken to the Plaza, and from some areas of Deltona that's a long ride.

As usual, the clubs pitched in and did a great job. Those that participated included Deltona Woman's Club, Kiwanis, Veterans of Foreign Wars, Garden Club of Deltona, Empire State Club, Lions Club, Sportsmen's Club, Veterans of Foreign Wars Auxiliary, Shuffleboard Clubs, Merchants' Association, Deltona recreation department, the State Highway Patrol, constable and deputy constable, Enterprise School, Deltona Junior High School and the deputy sheriff. There may have been others. A member of the Illinois Club took news photos.

A first aid station was set up by the VFW Auxiliary, and at least one hand received a band-aid.

Three Parts

The rodeo consisted of three parts: 1. Written exam; 2. inspection of bikes; 3. obstacle course. Boys and girls today are well informed on the requirements for safe riding. Bike brakes, lights, if any, reflectors, pedals, fenders, tires and handle bars must conform to regulation standards. Tests were made to include these requirements and bikes were judged as well as their riders. When some part of the bike failed to pass the rigid inspection, the owner was told and it was suggested it be repaired.

The obstacle course was just that. One run included stop signs, and sharp turns where riders had to signal to indicate what they were about to do. Another demanded that the rider wheel along a serpentine strip necessitating several sharp curves. Some adults trying the course beforehand found this difficult. Another test made the rider pass his bike wheels in a straight line within a space of about seven inches, 50 feet long, to miss several sets of ping-pong balls set up along the white line. This was a dilly of a test.

Some youngsters did remarkably well; others mashed ping-pong balls right and left, thus lowering their scores. One little girl did not stop at a "stop" sign, and was scolded. Another rode her bike the wrong way and was told that by the time she reached the end of the chalked line she could have been struck by any number of cars going the right way. This child did not sem to know what the arrow indicated.

Object Lesson

Everyone felt it was a good object lesson in safety.

The movie men were running around getting good angles, squatting on the asphalt to get closer to the young participants, riding on a car to get an overall view, etc. Various safety projects from all over the United States will be put together to make this 15-minute film to be shown nationwide, and especially in Federated Women's Clubs' meetings. Deltona was the only place chosen in Florida because of the notice given the rodeo run last fall. One distinct reason for choosing Deltona was because of the community participation. Various organizations across the country also will see the film.

Deltonans who participated were Herbert Hubsch, Ray Phillips, Les Scott, Rudy Schaller, Henry Langknecht, Jerry Amundson, Dot Langknecht, Mrs. Randall Hains, Mrs. Anthony Wisnieski, Mrs. Nora Ruthrauff, Mrs. Melvin Boren, Mrs. Milo Gullerman, Mrs. Paul Rose, Mrs. William Atkins, Mrs. Ewald Karth, Mrs. Charles Boiles, Mrs. Dale Miller, Bill Williams, Herbert Packman, Dale Miller, Constable William Horn, Deputy Constable James Shelton, Sgt. Hal Lee of Florida State Patrol, Deputy Sheriff Alva Hayman, Mel Boren, Mrs. Manuel Rodriguez, Erwin Warschauer, Manuel Rodriguez and Mrs. Jerry Robinson, Woman's Club chairman of the event. Many mothers "participated", prompting their offspring along the courses, and generally lending encouragement.

Reflection Stickers

Records were donated by Deltona Electronics and distributed at the end of the rodeo. The second and third place winners received money which was given by the Woman's Club. The children also received ribbons, red for first place, blue for second, and pink for third. Each child received a bike license after completing the three-part test.

Reflection stickers were placed on each bike, donated by the VFW. Many mothers, some fathers, and quite a few grandparents were there to judge just how "safe" the children were on bikes when let out of the family area. No doubt a few more "lessons" in bike riding will be given at home — a good project for every family with a bike-riding child. Test papers, even the bike inspection, were given to each contestant to be taken home. Awards are to be distributed to first place winners at a dinner in the near future. They were not on hand during the rodeo because of the short notice given the club to prepare for it.

The Woman's Club is grateful for the response received from the President's Club that was in session at the regular monthly meeting when Mrs. Robinson arrived to advise of the immediately upcoming rodeo.

And at 7:30 Saturday morning men from most of the Deltona clubs were on the Plaza parking lot "doing their thing" for the rodeo.

Rodeo Winners

Winners of the rodeo are listed below:

Kindergarten — First place — boy — Skehan Jackson, and first place — girl — Maricha Rogers; second place — boy — Gary Kruchmeyer, and third place — boy — Anthony Parado. (No other participants in this class.)

First-third grade — First place — boy — Mike Johnson, and first place — girl — Lisa Robinson; second place — boy — Chris Paget, and second place — girl — Nylene Martiner, and third place — boy — a tie — Joe Parado and Jeffery Olds.

Fourth-sixth grade — First place — boy — Bruce Herchenroder; and first place — girl — Holly Fortune; second place — boy — Michael Rogers, and second place — girl — Nancy Ford, and third place — boy — Doug Bottalico, and third place — girl — Regina Falcon.

Seventh grade and up — First place — boy — Raymond Delahanty, and first place — girl — Jackie LeClerc, and second place — boy — Keith Wurtzinger, and second place — girl — Debbie Robinson.

CINDY PERRICK with Constable Horn after her "straight line" test, the third in the three-test schedule, and probably the hardest. Bikes were ridden about 50 feet along a straight line between ping-pong balls set at intervals in twos, about 7 inches apart. You adult bike riders — try it sometime, just for kicks! (Ella May Frazer Photo)

BILL WILLIAMS and Herbert Packman, president of Sportsman's Club, inspecting bikes. Bill is treasurer of Hi-12 Club; both men are active in the Great Lakes Club. Herb Hubsch on right.

DEBBIE ROBINSON, daughter of Dr. and Mrs. Jerry Robinson, and later winner of a second award, finishing the "serpentine" course test. Debbie is also a trained ballet dancer. (Ella May Frazer Photo)

BIKE RIDER'S 'DREAM'

HERBERT HUBSCH, president of Empire State Club, inspecting a bike in the recent Deltona Bike Rodeo. It was Jamie Jo Perry's bike and there she is!

HERBERT PACKMAN and Jerry Amundson with Deputy Constable James Shelton watching one test in the Deltona Bike Rodeo run last Saturday for filming. The Rodeo will be part of a movie titled "Safety for the Young" made by the Klein Company of Charlotte, N.C., for the General Federation of Women's Clubs. It will be distributed nationwide. (Ella May Frazer Photo)

KITTY JACKSON with Skehan, Leecy and Emmett preparing Skehan for the Rodeo tests. Deputy Constable James Shelton assists. Skehan was later judged first winner in the Kindergarten class. He will receive an Award at a dinner given for First Place winners. (Ella May Frazer Photo)

Gourmets' Slimming Cruise

By ROSETTE HARGROVE

PARIS (NEA)—A cruise is a cruise, but it was up to the French to combine an Event, a Man and a Boat for the first cruise of its kind.

The Event was the introduction of a "slimming cruise," never before attempted in this now-so-popular form of vacation.

The Man in charge was well-known French chef, Raymond Oliver, who, for the occasion, worked out a low-calorie diet with superb haute cuisine dishes.

The Boat was the luxury liner "Mermoz" which provided ultimate comfort and the maximum in exotic relaxation.

Oliver, high priest of French cuisine, is ready to gamble his reputation on the 30-day cruise. He is out to prove that a "mousseline of lobster," plus veal scallops in cream sauce and a French pastry dessert can be as good for anyone's health as a dish of raw shredded carrots and unimaginative, unseasoned grilled or boiled meat or fish.

He is the owner of a three-star restaurant in Paris, Le Grand Vefour, known to international gourmets. He is a familiar figure on French television, has written some 25 cookbooks, given cooking lessons on European and American TV besides acting as food consultant for trans-European dining cars and airlines. Oliver's latest brain child, this "diet cruise" is for gourmets of both sexes, conscious of the necessity of fitness, who watch their weight but above all appreciate good food.

"Most people connect privation with any diet," chef Oliver explains. "But my menus for this cruise are inspired by French cuisine at its best. And they do not exceed 1,200 calories a day."

Two typical Oliver menus are: Lunch — 500 calories: Mousseline of lobster, corn cake, small veal scallops with cream, Parmesan cheese mousseline and Jacob's fingers (a fluffy pastry). Dinner — 350 calories: cream of chicken soup, cold turkey galantine, fennel with melted butter, pineapple ice cream, a whisky sour and a glass of wine.

The first "health cruise" sailed in mid-March, leaving Miami, Fla., through to the Caribbean Sea to Marseilles, with 600 passengers.

Oliver guarantees that all can lose from 10 to 12 pounds with a minimum of effort.

Twenty-five medical specialists were aboard. The team was available for consultations free of charge.

Oliver has experimented personally with the two-week health diet he planned for the cruise and declares he is slimmer and fitter than ever before. He has arranged for a tailor to adjust the clothes of the cruisers who lose excess pounds.

A comforting thought is that part of the master's disintoxication scheme is to encourage passengers to drink wine rather than hard liquor. There are bar cards which are punched at every whisky, "so that they don't lose count and cheat on themselves," says Oliver.

In his low-calorie dishes Oliver uses soy for sauces, low-fat oils for mayonnaise and low-calorie vegetables. Still, he taste of French cuisine will remain.

While there is nothing Rabelaisian about the low-calorie menus proposed, they are nevertheless varied and tempting.

For the favored few are not anxious to lose weight, or who do not need to, there is no reason they can't avail themselves of the opportunity to attend numerous conferences on subjects such as how to order a meal in a restaurant.

For the last 22 years Oliver has officiated in his temple of gastronomy, Le Grand Vefour. The great traditions of haute cuisine in its 18th century setting are maintained. Brass nameplates mark the favorite tables of such personalities as Napoleon, Churchill and Princess Margaret.

Like most chefs Oliver's favorite dishes are the simple old standbys of the French kitchen, perfectly cooked of course. He is especially partial to "pot au feu" (the New England boiled dinner) as cooked by his wife with the right cut of beef, a calf's foot, herbs, leeks, carrots and onions, all simmered gently for a couple of hours.

SAVE WITH WINN DIXIE THE BEEF PEOPLE

3-WAY SAVINGS

★ Everyday Low Prices ★ Weekly Specials ★ TOP VALUE Stamps

PRICES GOOD THURS., MAY 6 - SUNDAY MAY 9

Bakery Specials

SAVE 11c DIXIE DARLING PRESTIGE Bread . . . . . 2 20-oz. LOAVES 59c
DIXIE DARLING BROWN N' SERVE REGULAR & SEEDED Din. Rolls . . 2 12-PK. PKGS. 39c
DIXIE DARLING Dunkin Stix . 2 6-PK. PKGS. 69c
DIXIE DARLING Pound Cakes . 20-oz. SIZE 59c

SCOTT JUMBO TOWELS 4 168-CT. ROLLS $1
Limit 4 Rolls with $7.50 or more purchase excluding cigarettes.
SAVE 33c

ASTOR Shortening — Limit 1 w/$7.50 or more purchase excl. cigs. — SAVE 30c — 3-LB. CAN 39¢
BLUE BAY CHUNK TUNA — 3 6½-oz. CANS $1 — SAVE 16c
White Arrow BLEACH — SAVE 10c — GAL. JUG 29¢
Thrifty Maid Tomatoes — 6 16-oz. CANS $1 — SAVE 20c

VENEZUELAN Sardines . . . 4-oz. FLAT 10c
STOKELY TOMATO Sauce . . . . . 8-oz. CAN 10c
UNCLE BENS CONVERTED Rice . . . . 28-oz. BOX 49c
INSTANT Nescafe . . . 6-oz. JAR 99c
SOFT-WEVE BATHROOM (1000 SHEETS) Tissue . . . . 3 2-ROLL PKGS. 88c
CASTLEBERRY HOT DOG Chili . . . . . 5 10½-oz. CANS $1.00
STOKELY Catsup . . . 5 14-oz. BTLS. $1.00
CRACKIN' GOOD BIG 60 SANDWICH Cookies . . . 24-oz. PKG. 39c
SAVE 7c DEEP SOUTH Apple Jelly 2 LB. JAR 38c
CRACKIN' GOOD FAMILY FAVORITE Cookies . . 3 12-oz. PKG. 89c
SWEETHEART FABRIC Softener . . . GAL. BTL. 88c
SAVE 16c DEL MONTE Pudding . . 2 5-oz. 4-PKS. $1.00
KRAFT BAR-B-QUE Sauces . . . . 18-oz. BTL. 39c
SAVE 45c PROTEIN "21" Shampoo . . 7-oz. SIZE 98c
JOY LIQUID Detergent . 22-oz. BTL. 46c
CHEF BOY-AR-DEE W/MEAT BALLS Spaghetti . 3 15½-oz. CANS $1.00

Quantity Rights Reserved WINN-DIXIE STORES, INC.—COPYRIGHT—1971

ALL GRINDS ASTOR COFFEE — Limit 1 w/$7.50 or more purchase excl. cigs. — SAVE 28c — 1-LB. CAN 59¢
THRIFTY MAID FRUIT DRINKS — 4 46-oz. CANS $1 — SAVE 18c
Crackin' Good SALTINES — 1-LB. BOX 24¢ — SAVE 13c
GUSTAFSON'S FRESH HOMOGENIZED MILK — HALF GALLON 59c — PLASTIC GALLON $1.09

SUPERBRAND GRADE "A" FRESH FLA. ALL WHITE Large Eggs . . . . 2 DOZ. 89c
SOUTHERN BISCUIT Self-Rising Flour . . . . . . 5 LB. BAG 37c
THRIFTY MAID Cut Green Beans . . . . . . 4 16-oz. CANS $1.00
ASTOR Fruit Cocktail . . . . 4 16-oz. CANS $1.00
STOKELY Whole Kernel Corn . . 4 17-oz. CANS $1.00
ALL VEGETABLE Wesson Oil . . . . 48-oz. BOTTLE 98c
BUCHERS HRS Ale or Beer 6-PK. 16-oz. 89c
MIX OR MATCH NEWPORT APPLE SAUCE, SCHOOL DAY SHELLIE BEANS, HART PEAS & CARROTS OR SUGAR VALLEY Diced Carrots . . . . 12 8-oz. PKGS. $1.00

YOUR DOLLAR'S WORTH MORE

French Ave. & 25th — SANFORD STORES — 419 East 1st St.

Plus This Fantastic Bonus . . .

100 EXTRA TOP VALUE STAMPS WITH THIS COUPON — THIS OFFER GOOD THRU MAY 9 — AT YOUR LOCAL WINN DIXIE

SAVE WITH WINN DIXIE THE BEEF PEOPLE

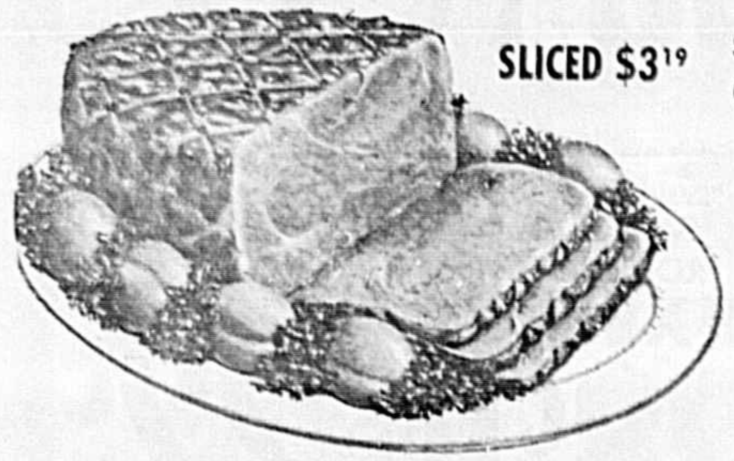

SLICED $3.19
SWIFT'S PREMIUM CANNED HAM 4 LB. CAN $2.99

PRICES GOOD THURS., MAY 6 - SUNDAY MAY 9

Dairy Specials

BORDEN'S SINGLY WRAPPED SLICED Cheese Food . 16-oz. PKG. 99c
SUPERBRAND MILD DAISY STYLE CHEDDAR Cheese . . . . . LB. 89c
BREAKSTONE Sour Cream . . PINT 49c
KRAFT'S ONION Cheese Dip . . 8-oz. CUP 53c

USDA CHOICE W-D BRAND BOTTOM ROUND ROAST — LB. 99¢ — W-D BRAND U.S. CHOICE
USDA CHOICE W-D BRAND BONELESS Sh'ld. Roast . LB. $1.19
W-D BRAND PURE GROUND BEEF — 5 LB. PKG. $2.89
W-D BRAND PURE Gr. Beef . 10 LBS. $5.69
FRESH BOSTON BUTT PORK ROAST — LB. 49¢
FRESH PORK Spare Ribs . . LB. 69c
USDA CHOICE W-D BRAND Whole Beef Tenderloin — 6-8 LB. AVG. — LB. $1.99
USDA CHOICE BEEF BONELESS Rump Roast . . LB. $1.39

USDA CHOICE W-D BRAND BONELESS EYE Round Roast LB. $1.39
USDA GRADE "A" QUICK FROZEN W-D BRAND Baking Hens LB. 45c
OSCAR MAYER SLICED Bacon . . . . . 1-LB. PKG. 79c
FRESH FROZEN TROUT Fish Fillets . . LB. 79c
USDA CHOICE W-D BRAND BEEF CLUB OR Rib Steaks . LB. $1.19
FULL QUARTER LOIN SLICED Pork Chops . LB. 59c
FRENCH FRIED PERCH Fish Fillets . . LB. 69c
CRACKIN' GOOD Biscuits . . . 6 10 CT. CANS 59c
W-D BRAND GROUND HANDI-PAK Round Steak LB. 99c
W-D BRAND CUBED BEEF Steakettes . . LB. 88c
FRENCH FRIED FLOUNDER Fish Fillets . . LB. 89c
TARNOW Franks . . . . . 12-oz. PKG. 49c
FRESH BOSTON BUTT Pork Steaks . LB. 59c
SUNNYLAND PORK SMOKED Sausage . . . 1¾-LB. PKG. $1.59
FRENCH FRIED PATTIES OF Shrimp . . . . . LB. 79c
COPELAND SLICED ALL MEAT Bologna . . . . LB. 69c

Quantity Rights Reserved WINN-DIXIE STORES, INC.—COPYRIGHT—1971

FLORIDA White or Yellow CORN — 6 EARS 49¢
FLEISCHMANNS SOFT Margarine . . 1-LB. PKG. 49c
MORTON'S ASSORTED MEAT DINNERS — 3 FOR $1 — SAVE 50c
CHUNKEES SHRIMP — 2 LB. PKG. $1.99 — SAVE 30c
DIXIE THRIFTY ORANGE JUICE — 6 6-oz. CANS 79¢

SAVE 20c JIFFY TURKEY, SALISBURY, OR Beef Stew . 2-LB. PKG. 99c
SAVE 18c CHOCOLATE Eclairs . . . 2 8-oz. PKGS. $1.00
MINUTE MAID Limeade . 4 PKG. 6-oz. 59c
LARGE STALKS FLORIDA Celery . . . 2 STALKS 29c
TASTE O' SEA PERCH Fillet . . . . . . 1-LB. PKG. 69c
RICH'S COFFEE Rich . . . . . 2 QTS. $1.00
MINUTE MAID GRAPE Juice . . . . 4 6-oz. Cans $1.00
RUSSET BAKING Potatoes 10 LB. BAG 69c
SAVE 47c ASTOR FRENCH FRY Potatoes. . 3 2-LB. PKGS. $1.00
SAVE 26c DIXIE WHIP Topping . . 5 PINTS $1.00
ASTOR BRUSSEL Sprouts . . 3 PKGS. $1.00
WHITE Onions . . 3 LB. BAG 49c
SAVE 17c HOLLOWAY HOUSE BAKED Potatoes . 3 10-oz. PKGS. $1.00
ROMAN Pizza . . . . 10 PK. PKG. .99c
LARGE HEAD GREEN Cabbage . 2 HDS. 29c
ENDIVE, ESCAROLE & Romaine . 2 PKGS. 25c

AT YOUR TOP VALUE STORE

French Ave. & 25th — SANFORD STORES — 419 East 1st St.

Peanut Dishes For Teens

Is it your turn to give a party? Are you worried about how many to invite, what to serve, what to do? Help is at hand now in the form of a new 32-page booklet, "Mr. Peanut's Guide to Entertaining."

Written specially for teens, the lavishly illustrated booklet tells how to plan and execute parties that you and your guests will enjoy. It tells how to choose a date, place and time; how to select a theme; about your budget, guest list and invitation; menu and table-setting tips; advice on do-ahead preparation and party activities.

"Mr. Peanut's Guide to Entertaining" features actual party plans with menu hints, recipes and suggestions for decor and party activities. There are a total of 19 parties for every occasion including special events (such as New Years Eve, Halloween, a bridal shower and victory celebration), casual get-togethers and sports events as well as community and school fund-raising activities. There are more than 50 recipes for main dishes (such as sweet and sour pork with peanuts and pork satay), snacks (like peanut butter fondue and ham cornbread pie) sandwiches breads, cookies, cakes and candies. All were created to appeal to teenage tastes.

Of special interest to high school juniors and seniors is a section on planning a prom or class dance. It includes tips on organizing, selecting committees and budgeting as well as theme and menu suggestions with recipes for three different proms. The "carnival" theme was selected here to illustrate how party ideas are presented in "Mr. Peanut's Guide to Entertaining."

There's no need to worry about party-giving when you follow the helpful advice and lively ideas in "Mr. Peanut's Guide to Entertaining." It's free from: Planters Peanuts, P.O. Box 2695, Grand Central Station, New York, N.Y. 10017.

CARNIVAL PROM

Decorations: Set up a midway with booths of games for those who are not dancing. Such games as darts, pitching pennies, guess how many beans in the jar, etc., are appropriate. To raise money for the scholarship fund, charge a nominal sum to play each game.

Serve refreshments at different booths run by refreshment committee members dressed as carnival pitchmen. You may be able to rent a cotton candy machine and popcorn machine to lend a note of authenticity.

Refreshments:
- Hot dogs with sauerkraut
- French fries (served in paper cups)
- Peanuts (cello bags)
- Popcorn
- Cotton candy
- Peanut Carnival Cake (recipe follows)
- Lemonade

PEANUT CARNIVAL CAKE

- Fluffy white frosting
- Food coloring
- 2 baked and cooled cake layers (9-inch rounds)
- 1 cup chopped Planters Cocktail Peanuts
- Candy corn, gumdrops or other candies for decoration

Tint frosting a bright color with food coloring.

Spread frosting between cake layers; swirl over top and sides of cake. Press chopped peanuts around sides of cake. Decorate top of cake with candies. Make one 9-inch layer cake.

SUNDAY BRUNCH

French-toasted Cheese Sandwiches
Small Sausage Links
Cranberry Jelly
Fresh Fruit Compote Beverage

FRENCH-TOASTED CHEESE SANDWICHES

- 12 thin slices white bread
- 6 slices sandwich-size cheddar cheese
- 2 large eggs
- ¼ cup milk
- Butter

Make 6 sandwiches of the bread and cheese. Beat eggs and milk to combine. Dip each sandwich into milk mixture turning to coat both sides. In a large skillet, in a generous amount of butter, slowly brown sandwiches on both sides. A 10-inch skillet will hold 2 sandwiches plus one cut in half, so the 6 sandwiches can be pan-fried in 2 batches. Makes 4 servings — 1½ sandwiches per portion. Keep fried sandwiches warm in a low oven while remaining sandwiches fry.)

Food Hints Plenty For Canadians

By TOM HOGE

Associated Press Writer

Nutrition authorities in the province of Saskatchewan have brought out a booklet endeavoring to show Canadians how to eat better for less money. This is one of the few countries where one can still bring off such a feat.

Economy recipes can be intriguing coming from a land where wild rice—that luxury showpiece of U.S. gourmet shops—grows in profusion along creeks, and elk steaks are within reach of anyone who can shoot straight.

Game is a major item on the menu of many Canadians whose woods and fields abound with moose, deer, bear, beaver, muskrat and a host of other fauna.

Fish also abound along both coasts and in the streams and rushing rivers of this vast land, famed for its trout, salmon and a variety of finny delicacies.

So do wild vegetables, from the watercress that lurks at the edge of brooks, ferns that make our finest spinach for taste and, of course, the wild rice.

And there are berries galore, from the tiny saskatoons that resemble blueberries to the yellow cloudberries found in the Yukon.

There is not only a broad range of foods but a wide variety of cookery in this country where the people of British Columbia follow the customs of their English forebears and the French-speaking folk of Quebec eat a fascinating variety of Gallic dishes, from rich yellow habitant pea soup to Tourtiere, a spiced pork pie that melts in your mouth.

To get back to the food hints for economy-minded Canadians, the book, entitled "Recipes For You," recommends salads made from wild onions and a tasty-sounding jam made from rosehips, the pods that appear on wild roses after they bloom.

Citing the abundance of wild game, the booklet warns certain precautions must be taken in their preparation. As hunters should know, all fur-bearing animals should be drawn and skinned as soon as possible and the glands under the forelegs and each thigh, as well as the fat just under the skin must be removed to eliminate that wild game flavor that most people find strong.

It also notes that anyone who brings down a moose or elk might find his catch pretty tough, particularly if it is advanced in years.

Our own experience with wild game has been that it is best to use wine liberally both in marinating and cooking the meat, to eliminate any strong taste that might linger and to make it more tender.

After it has been properly dressed and sufficiently marinated, take a flank steak from the game of your choice and do the following:

SWISS MEAT

1 flank steak of deer, elk or moose
2 large onions
2 carrots
Salt and pepper
Tomato juice or canned tomatoes (8 ounces)
2 tablespoons flour
Red wine (4 ounces)

Sear both sides of the flank steak in oil. Place in large greased iron pot. Sprinkle with salt and pepper.

Chop onions and brown in fat in separate pan and spread over meat. Slice carrots and spread over onions. Pour in tomato juice or canned tomatoes to cover. Add wine and more salt and pepper if desired.

Cover and cook slowly in medium oven or atop stove for nearly two hours, or until fork goes in easily. Shortly before serving add flour mixed with a little water and stir in slowly to thicken gravy and serve. This goes well with a full-bodied red wine.

A 1-pound loaf bread yields 2 quarts bread crumbs, enough for a stuffing for a 6-to-8 pound turkey.

When you are charcoal-broiling meat outdoors, always brush the grate with salad oil to prevent meat from sticking.

Melt mint jelly, mixed with grated orange rind, over low heat and add brown steak sauce serve with roast lamb.

PARK AND SHOP

COMPARE HERE!. . .AND THERE!. . .

ITEMS & PRICES ARE GOOD . . . ALL WEEK LONG!! ★ THURS., MAY 6 THRU - ★ SAT., MAY 8

BONUS BUY! "ROBERT'S" CHOCOLATE FLAVORED • MILK QT. 28¢

BONUS BUY! "EVERFRESH" POTATO CHIPS 9-OZ. (TWIN-PAK) 38¢

BONUS BUY! OLD MILWAUKEE BEER 6-PAK (12-OZ. CANS) 99¢

BONUS BUY! EN-JAX ACTION "AJAX" DETERGENT GIANT PKG! 58¢ LIMIT: ONE PLEASE, WITH OTHER PURCHASES OF $7.50, OR MORE, EXCLUDING CIGARETTES.

BONUS BUY! "BANQUET" • MEAT POT PIES 8-OZ. PKG. 18¢

BONUS BUY! "EVERFRESH" CAKE & FROSTING • MIXES PKG. 28¢

BONUS BUY! "SUMMER ISLES" • SLICED PINEAPPLE NO. 2 CAN 22¢

Aisle after Aisle of LOW LOW PRICES!

OUR "ROCK-BOTTOM" DISCOUNT PRICES

PREPARED MIXES
BAKING POWDER "RUMFORD" 4-OZ. CAN 15¢
FLOUR "SHURFINE" 5 LB. BAG 53¢
CORN MUFFIN MIX "JIFFY MIX" 6½ OZ. PKG. 10¢
FUDGE BROWNIE SUPREME "B-C" 20 OZ. PKG. 65¢

SAUCES & CATSUP
BAR-B-QUE SAUCE "KRAFT" 18 OZ. BTL. 39¢
TOMATO CATSUP "FOOD KING" 12 OZ. BTL. 23¢
"A-1" SAUCE 5 OZ. BTL. 36¢

SPICES & EXTRACTS
MINCED ONIONS "MC CORMICK" ONE OZ. SIZE 33¢
BAR-B-Q SEASONING "MC CORMICK" 2-OZ. BTL. 48¢

PARTY FOODS
ASS'T'D. SNACKS "DIXIE" NO. 211 CAN 10¢
MIXED NUTS "GOLDEN ROAST" 13-OZ. CAN 64¢
POP CORN SHURFINE 2-LB. PKG. 26¢

PET FOODS
CAT FOOD "KOZY KITTIN" TALL CAN 12¢
DOG FOOD "CHUNK" "FIELD TRIAL" 50-LB. BAG $4.86

MACARONI & SPAGHETTI
ITALIAN SPAGHETTI "FRANCO-AMERICAN" 15½-OZ. CAN 19¢

PICKLES & OLIVES
SWEET RELISH "PIKI-LI-BARREL" QT. JAR 46¢
SALAD OLIVES "TOWN" 9-OZ. JAR 43¢

CANNED MEAT
CHILI & BEANS "LYKES" NO. 300 CAN 33¢

ADDITIONAL BUYS
PEANUT BUTTER "JIF" 12-OZ. JAR 48¢
PAPER TOWELS • ASS'TD. "HUDSON" JUMBO ROLL 29¢
INSTANT COFFEE "FOLGERS" 6-OZ. JAR 69¢
STRAWBERRY PRESERVES "IMPERIAL" 18-OZ. BTL. 39¢
BATHROOM TISSUE "AURORA" 4 PKG. OF 2 ROLLS 30¢
BABY FOOD "GERBER" (STRAINED) REG. JAR 10¢
GELATIN "ROYAL" • ASS'TD. FLAVORS 3-OZ. PKG. 10¢
VEGETABLE OIL "DUKES" 24-OZ. BTL. 49¢

HOME OF "CHOICE" LAZY-AGED BEEF

BONUS MEAT BUY CHOICE "LAZY-AGED" BEEF STANDING "RIB" ROAST LB. 78¢

BONUS MEAT BUY CHOICE "LAZY-AGED" BEEF "FULL-CUT" ROUND STEAK LB. 88¢

Famous "LAZY AGED" BEEF

BONUS MEAT BUY CHOICE "LAZY-AGED" BEEF "FLAVORFUL" CHUCK STEAK LB. 68¢

BONUS MEAT BUY CHOICE "LAZY-AGED" BEEF "TENDER" • CLUB STEAK LB. 88¢

BONUS MEAT BUY "FRESH" QUARTER-SLICED (FAMILY-PAK) • PORK CHOPS LB. 48¢

BONUS MEAT BUY "FRESH" (FAMILY-PAK) • RIB CENTER-CUT PORK CHOPS LB. 68¢

FARM-FRESH PRODUCE
"GOLDEN-RIPE" • BANANAS LB. 9¢
"FRESH" • FLORIDA SWEET CORN 6 EARS FOR 49¢
"JUICY" • CALIFORNIA LEMONS DOZEN 39¢
"CRUNCHY-CRISP" CARROTS ONE LB. (CELLO BAG) 14¢
U.S. NO. 1 ALL PURPOSE WHITE POTATOES 10-LB. BAG 48¢

COMPARE ALL AROUND YOU!!

BONUS BUY! "O'SAGE" (HEAVY SYRUP) PEACHES NO. 2½ CAN 28¢

BONUS BUY! "SHOW-BOAT" PORK & BEANS NO. 300 CAN 10¢

BONUS BUY! "GOLD MEDAL" MAYONNAISE QT. 49¢

BONUS BUY! FLO-CANE GRANULATED! "FLO-CANE" PURE CANE SUGAR 5-LB. BAG 28¢ LIMIT: ONE PLEASE, WITH OTHER PURCHASES OF $7.50, OR MORE, EXCLUDING CIGARETTES.

BONUS BUY! "BANQUET" (OR) "MORTON" T.-V. DINNERS 11-OZ. PKG. 39¢

BONUS BUY! "THRIFTY" PINK-LIQUID DETERGENT 32-OZ. BTL. 28¢

BONUS BUY VALUABLE COUPON PRICE AMPLE ONLY WITH THIS COUPON Pillsbury's BEST FLOUR • PLAIN (OR) • SELF-RISING 5-LB. PKG. 55¢ Good only at: "PARK & SHOP" LIMIT: ONE COUPON PER FAMILY, PLEASE Coupon expires: WED., MAY 12

BONUS BUY! "FOLGERS" ALL GRINDS! COFFEE LB. CAN 58¢ LIMIT: ONE PLEASE, WITH OTHER PURCHASES OF $7.50, OR MORE, EXCLUDING CIGARETTES.

ARE FOR REAL 7 DAYS A WEEK!!

"Rock Bottom" DISCOUNT PRICES!

BONUS MEAT BUY "PATRICK CUDAHY" "OLD-FASHIONED" • SMOKED DAINTIES LB. 68¢

BONUS MEAT BUY "FRESH" GA. GRADE "A" FRYER • LEG QUARTERS LB. 38¢

(QUANTITY RIGHTS RESERVED)

PARK AND SHOP

All Stores OPEN 7 DAYS A WEEK

BONUS MEAT BUY "YOUNG" TENDER • BEEF LIVER LB. 38¢

BONUS MEAT BUY "FRESH" GA. GRADE "A" FRYER • BREAST QUARTERS LB. 38¢

ORLANDO
"Park & Shop Plaza" SHOPPING CENTER • AZALEA PARK
★ Semoran Blvd. • 8 AM — 10 PM • 8 AM — 7 PM SUNDAY
★ 1340 W. Gore Ave • 8 AM — 11 PM
★ "Fort Gatlin" SHOPPING CENTER Orange & Gatlin Ave. • 9 AM — 9 PM • 9 AM — 7 PM SUNDAY
SANFORD
★ 4th & Sanford Ave. • SUNDAY 8 AM TO 1 PM
★ 25th Park Ave. • SUNDAY 8 AM-6 PM • MON.-WED. 8 AM-7 PM • THUR. & FRI. 8 AM-9 PM SAT. 8 A.M.-8 P.M.

BONUS MEAT BUY LYKE'S "SUGAR-CREEK" ALL-MEAT WIENERS 12-OZ. PKG. 48¢

BONUS MEAT BUY "FRESH" GA. GRADE "A" • MIXED FRYER PARTS LB. 38¢

DAIRY PRODUCTS
BISCUITS "BALLARD" • OVEN-READY 8-OZ. CAN 8¢
CREAM CHEESE KRAFT "PHILADELPHIA" 8-OZ. PKG. 36¢
AMERICAN CHEESE "CLEARFIELD" (SINGLES) LB. PKG. 86¢
MARGARINE "BLUE SEAL" LB. (SOLID) 18¢

FROZEN FOODS
FRUIT PIES • APPLE • PEACH • COCONUT "MORTON" 20-OZ. PIE 28¢
ICE MILK "SLENDA SUE" • ASS'TD. FLAVORS HALF GALLON 48¢
FRENCH FRIES "MR. G" • FRESH FROZEN 2 LB. PKG. 34¢
GARDEN PEAS "BIRDS-EYE" 10-OZ. PKG. 19¢
MEAT SUPPERS "BANQUET" 2-LB. PKG. $1.15
CREAM PIES "BANQUET" 14-OZ. PIE 29¢

CANNED FRUIT
GRAPEFRUIT SECTIONS "SHURFINE" NO. 303 CAN 25¢
MARASCHINO CHERRIES "FOOD KING" 9-OZ. JAR 32¢
FRUIT COCKTAIL "LIBBY" NO. 303 CAN 27¢

CANNED JUICES
GRAPEFRUIT JUICE "SHURFINE" 46-OZ. CAN 39¢
"V-8" JUICE 46-OZ. CAN 44¢

CANNED VEGETABLES
CORN • CREAM STYLE • WH. KERNEL "LIBBY" NO. 303 CAN 19¢
CORN • WH. KERNEL "SHURFINE" 12-OZ. CAN 22¢
GREEN BEANS FRENCH-CUT "LIBBY" NO. 303 CAN 19¢
TOMATO PASTE "PORTAMATO" 6-OZ. CAN 12¢
TOMATOES • HAND PELED • "HUGO" 15-OZ. CAN 15¢

HOUSEHOLD SUPPLIES
"DRANO" INDUSTRIAL STRENGTH 35-OZ. BTL. 86¢
"BRILLO" • BLD PKG. OF 5 14¢
"THRIFTY" BLEACH GALLON 44¢

HEALTH & BEAUTY AIDS
SACCHARIN 25 GR. BTL. OF 1000 39¢
"BACTINE" AEROSOL 4.5 OZ. $1.35
ALCOHOL • RUBBING PINT 14¢
"ALLEREST" NASAL SPRAY 5-OZ. SIZE $1.29
ASPIRIN "ST. JOSEPH" CHILDRENS BTL. OF 36 29¢

BAKERY BUYS
"VIENNA" • BREAD LOAF 33¢
"VARIETY" • COOKIES DOZ. 38¢
"POTATO" "DINNER" • "ROLLS" DOZ. 28¢

DELICATESSEN
"ALL MEAT" • BOLOGNA LB. 58¢
"TASTY" • BRAUNSCHWEIGER LB. 58¢
"HOMEMADE STYLE" • POTATO SALAD LB. 48¢

BONUS MEAT BUY "FRESH" BAR-B-Q STYLE SPARE RIBS LB. 48¢

BONUS MEAT BUY "FRESH" (FAMILY-PAK) 100% PURE PORK! PIG LINKS LB. 68¢

Evangelist For The Good Life

UPI Food Editor
By JEANNE LESEM

NEW YORK (UPI)—Jean Kinney, an author, lecturer and former advertising executive, is an evangelist for the good life a couple can have after their grown children leave home.

That includes cooking for two, after years of cooking for a larger family.

"It's nothing like being a bride," she said in an interview here. "Cooking is second nature to you now. You know what your husband likes and you know the right combinations of food. You know what to do when directions say 'cook until done.'

"Cooking is faster and easier —you're not proving anything any more."

Relax and enjoy this and other new found freedoms, Mrs. Kinney urged. Many of her suggestions for travel, hobbies and meeting new people are described in her recently-published book, "Living With Zest in an Empty Nest" (Hawthorn).

A woman whose children have left home eats and cooks in a different way, she said.

"When a wife isn't working, there's no reason to get up to fix breakfast. I doubt if many men care much. I don't think they eat big breakfasts during the week."

Even when a couple breakfasts together on weekends, there's no pushing at children to eat.

"We're awfully health conscious," she said. "It's the time of life you like so well you'd like the long haul.

"I've learned how to do things easily. I do lots of casseroles and serve a salad with them—green or sometimes fruit.

"You can buy small packages of almost everything, so you don't have to eat leftovers at all. Sometimes I make individual meat loaves and freeze the extra ones.

"Now I skip the baked potato because there's bread in the meat loaf."

She said she adds extra nourishment to cereals by sprinkling them with dry milk instead of sugar and serving low-calorie non-dairy creamer instead of cream.

Mrs. Kinney and her husband, Cle, an artist, have six grown children. She had two by a former marriage and he had four. Three were in college when the parents married 10 years ago. When the children graduated, the parents had the equivalent of a giant raise—about $8,000 a year they'd been spending on college expenses.

Mrs. Kinney suggested that windfalls such as this can be put to many uses, including remodeling one's home to make it more comfortable when grown children and the grandchildren come to visit.

"When a child leaves, you have extra bedrooms. You can make a kitchen in a closet for very little. You can make one bedroom into a sitting room with a daybed, refrigerator, hotplate, electric percolator and toaster, and keep the other bedroom for the grandchildren.

"Children eat all the time—they're animated sacks, food just drops in."

Mrs. Kinney said she copes with these apparently insatiable appetites by stocking the extra refrigerator with box of fruit, milk and soft drinks for the grandchildren and breakfast things for the parents. One advantage of this practice: the grandchildren have their own little place and are not underfoot when you're trying to get dinner.

Jean Kinney's meat loaf make eight individual servings. Mix 1 pound of ground beef with ½ pound each of ground veal and ground pork, 3 slices of bread mixed with 1 cup of milk, 1 egg, ½ cup of minced raw onion, 2 tablespoons of prepared mustard, 1 tablespoon of Worcestershire sauce, ½ cup of walnut meats, chopped, and salt, pepper, sage and celery salt to taste. Because mixture contains pork, pan-broil a tiny meat patty before tasting for seasoning adjustment. Shape mixture into eight small loaves, cover each with a bacon strip and a thin layer of chili sauce and place in single layer in lightly greased shallow pan.

PUBLIX MARKETS

SUPERSEAL LETTUCE SAVER

REGULAR 98¢ VALUE **39¢**

100 EXTRA S&H Green Stamps with this coupon and purchase of (Expires Wed., May 12, 1971):

1. Schick Krona Chrome Double Edge or Injector blades 4-ct. size
2. Lysol Spray Disinfectant 14-oz. size
3. Efferdent Denture Tablets 40-ct. size
4. Listerine Mouthwash 14-oz. bot.
5. Protein "21" Hair Spray Reg. Extra-Hold, Unscented 13-oz. size
6. Wella Herbal Shampoo 2-oz. or 4-oz.
7. Gillette Double Edge Stainless Steel Blades 10-ct. pkg.
8. Kotex Tampons Reg. or Super 40-ct. pkg.
9. Adorn Hair Spray Unscented, Reg., Extra-Hold 13-oz. can
10. Dippity-Do Setting Lotion, 8-oz. or Reg. or Extra-Hold Setting Gel, 6-oz.
11. Tegrin Shampoo 2-oz. size
12. Breck Creme Rinse Lemon or Body 8-oz. size
13. Capri Bath Oil 32-oz. bot.
14. Dreamflower Dusting Powder 5-oz. can
15. Soft & Dri Anti-Perspirant Unscented or Regular 5-oz.
16. Jergen's Lotion 9½-oz. bot.
17. Dial 4-oz. Spray Deodorant or 5-oz. Anti-Perspirant
18. Jergen's Dry Skin Lotion 7-oz. bot.
19. Crest Reg. or Mint Tooth Paste 6¾-oz. tube
20. Lavoris Mouthwash 14-oz. bot.
21. Vitalis Liquid Hair Dressing 12-oz. bot.
22. Lectric Shave Lime, Regular or Menthol 3-oz. bot.
23. Palmolive Rapid Shave Reg., Mint, Lime 11-oz. can
24. Excedrin Tablets 100-ct. pkg.
25. Pepto Bismol Liquid 8-oz. bot.
26. Rolaid Mints 75-ct. pkg.
27. Visine Eye Drops 15 cc size
28. Bactine Medication 2-oz. liquid or 4½-oz. spray
29. BAND-AID Brand Adhesive Bandages any size
30. Soff Cosmetic Puffs 260-ct. pkg.
31. Q Tip Cotton Swabs 125 or 170-ct. pkg.
32. Johnson's Baby Shampoo 3½-oz. or 7-oz.
33. Johnson's Baby Powder 14-oz. or 24-oz.
34. Johnson's Baby Oil 4-oz. or 10-oz.
35. Colgate Dental Cream 5-oz. tube
36. Pepsodent Tooth Brush medium or hard
37. Any Large Plastic Laundry Basket
38. 32 quart Plastic Cooler Chest
39. Double 6-pk. Personal Plastic Cooler
40. 20-Gallon Plastic Garbage Cans
41. Vanish Bowl Deodorant
42. $1.00 or more Of Any Candy
43. Any Cat Litter
44. $1 or More Of Any Anchor Hocking or Libby Glassware
45. Any 50-ft. Plastic Garden Hose

50 EXTRA S&H Green Stamps with this coupon and purchase of (Expires Wed., May 12, 1971):

46. Piper Garbage Bags
47. Any Kama Lee Panty Hose
48. Any Pkg. Of Spice Islands Spices

* 4650 EXTRA S&H GREEN STAMPS *

S&H GREEN STAMPS

WHEN YOU CLIP AND REDEEM THE COUPONS ON THIS PAGE

Where Shopping is a Pleasure

Enjoy the Happy Difference...

TURN PAGE FOR MORE SAVINGS

SAVE 24¢! FRESH COFFEE ALL GRINDS **Folger's Coffee** 1-lb. can **69¢** LIMIT 1 PLEASE WITH OTHER PURCHASES OF $7.00 OR MORE EXCLUDING CIGARETTES

From the Dairy Dept! DAIRI-FRESH FLORIDA GRADE A **Homogenized Milk** half gal. **59¢** PLASTIC GALLON ... each $1.09

BONUS PACK 1/3rd MORE! BIRDS EYE **Cool Whip** large size **59¢**

MINUTE MAID FROZEN CONC. FLORIDA **Orange Juice** 12-oz. cans **49¢**

PUBLIX MARKETS

Publix Salutes Mom with a Bouquet of Bargains

Frozen Food Specials

Minute Maid Frozen Conc. Lemonade	6 6-oz. cans	89¢
Eggo Tasty Round Frozen Waffles	10-oz. pkg.	49¢
Birds Eye Limas or Fordhook Limas	10-oz. pkg.	29¢
With Lemon Butter Sauce, Gorton's Sole	9-oz. pkg.	79¢
Brilliant Frozen Cooked Shrimp	10-oz. pkg.	89¢
Lambrecht's Frozen Deluxe Pizza	22-oz. pkg.	$1.49
Sara Lee Frozen Pound Cake	reg. size	79¢
Wakefield Frozen Crab Meat	6-oz. pkg.	$1.49
Howard Johnson's Blueberry or Orange Frozen Toastees	Reg. Size	39¢

Dairy Specials

Kraft's Cracker Barrel Stick Sharp Cheddar	10-oz. pkg.	83¢
Wisconsin Cheese Bar Mild Longhorn Cheese	per lb.	98¢
Dairi-Fresh Regular or Low-Fat Cottage Cheese	2-lb. cup	69¢
Dairi-Fresh Delicious Chive Cottage Cheese	12-oz. cup	35¢
Blue Bonnet Regular Margarine	1-lb. ctn.	35¢
Sweet or Buttermilk Ballard's Biscuits	8-oz. can	10¢
Ballard's Butter-Tastin' Biscuits	9½-oz. can	19¢

Proten BEEF

MORRELL'S TASTY BONELESS **Canned Hams** 3-lb. can **$2.99**

SWIFT'S PREMIUM PROTEN GOVERNMENT INSPECTED HEAVY WESTERN BEEF SALE! Sirloin, Key Club or Boneless Top Round **Steak Sale** per pound **$1.29**

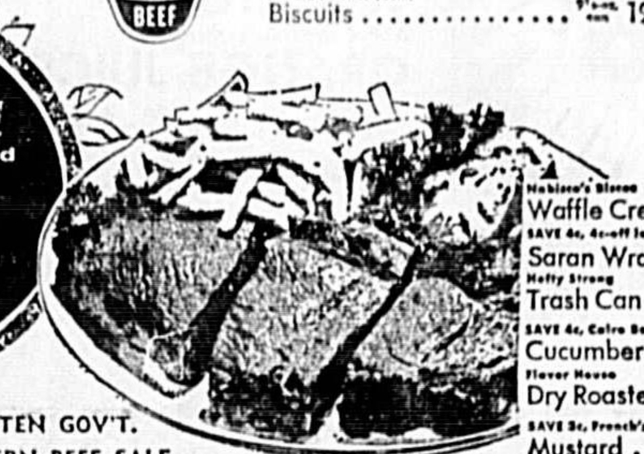

SWIFT'S PREMIUM PROTEN GOV'T. INSPECTED HEAVY WESTERN BEEF SALE

the BEEF that NEEDS LESS COOKING TIME!

Swift's Premium Lean Meaty Chuck Steaks	lb.	89¢
Swift's Premium Bone-In Pot Roast	lb.	79¢
Swift's Premium Boneless Imperial Roast	lb.	$1.09
Swift's Premium Boneless English-Cut Roast	lb.	$1.19
Swift's Premium Beef Short Ribs	lb.	69¢

Swift's Premium Flavorful Sliced Bacon	1-lb. pkg.	69¢
Fresh Boston Butt Pork Roast	per lb.	59¢
New Zealand Quick-Frozen Leg O' Lamb	per lb.	89¢
Swift's Premium Boneless Canned Hostess Hams	4-lb. can	$4.99
Armour's Star Nutritious Sliced Beef Liver	per lb.	69¢
Regular or Dinner Style Swift's Franks	1-lb.	69¢
Swift's Premium Assorted Sliced (Party Salami, Thuringer, Summer Sausage) Cold Cuts	4-oz. pkg.	49¢
Swift's Premium Assorted (Cooked Salami, Spiced Luncheon, Liver Cheese) Cold Cuts	6-oz. pkg.	49¢
Copeland's Tasty Sliced Bologna	8-oz. 29¢ / 10-oz. 49¢ / 16-oz. 69¢	
Buddig's Tasty Chipped Beef, Ham, or Turkey	3-oz. pkg.	39¢
Oscar Mayer Juicy Plump Wieners	1-lb. pkg.	79¢
Seafood Treat, Ready-To-Eat, Hickory Smoked Mullet	lb.	89¢
Seafood Treat, Tasty Frozen Salmon Steaks	per lb.	99¢

Delicatessen Treats

Sliced Old Fashion Loaf or Polish Loaf	half lb.	59¢
Delicious Sliced Kosher Salami	quarter lb.	59¢
Tasty Lean Sliced Cooked Ham	per lb.	$1.69
Delicious Beef or Pork Bar-B-Que Ribs	per lb.	$1.39
Old Fashion Flavor Baked Beans	per lb.	39¢
Delicious Fresh-Made Cuban Sandwiches	each	59¢
Tasty Kitchen-Fresh Chicken Salad	half lb.	79¢

Down Produce Lane

French's U.S. No. 1 Genuine **Idaho Potatoes** .. 10 lb. bag **79¢**

Fresh and Tender Asparagus	1½-lb. pkg.	69¢
Serve with Hollandaise Sauce Broccoli	bunch	39¢
Indian River Fresh Florida Oranges	5 lb. bag	49¢
Juicy California Sunkist Lemons	dozen	49¢
Zesty Flavored Fresh Pineapples	each	29¢
Cortland All-Purpose Apples	3 lb. bag	49¢

Down Produce Lane TASTY TROPICAL TREAT! **Golden Bananas** lb. **10¢**

10¢-off label DETERGENT **Giant Ajax** giant pkg. **59¢** LIMIT 1 PLEASE WITH OTHER PURCHASES OF $7.00 OR MORE EXCLUDING CIGARETTES

SAVE 30¢! FINEST VEGETABLE SHORTENING **Crisco Shortening** 3-lb. can **69¢** LIMIT 1 PLEASE WITH OTHER PURCHASES OF $7 OR MORE EXCLUDING CIGARETTES

SEALTEST'S ASSORTED ICE MILK **Light 'n Lively** half gal. **79¢** LIMIT 2 PLEASE

SAVE 29¢, Dole Hawaiian Pineapple Juice	3 46-oz. cans	$1
SAVE 40¢, Diet Delight Halved or Sliced Peaches	4 #303 cans	$1
SAVE 11¢, Diet Delight Bartlett Pear Halves	3 #303 cans	$1
SAVE 11¢, Diet Delight Apricots	3 #303 cans	$1
SAVE 32¢ Diet Delight Fruit Cocktail	4 #303 cans	$1
SAVE 26¢, 5¢-off label, Hungry Jack Instant Mashed Potatoes	16-oz. pkg.	39¢
SAVE 6¢, Sunshine Whole White Potatoes	2 #303 cans	29¢
SAVE 29¢, Milani French Dressing	3 8-oz. bots.	$1
SAVE 17¢, Milani 1000-Island or Italian Dressing	3 8-oz. bots.	$1
Del Monte Rich Thick Tomato Catsup	26-oz. bot.	39¢
Carnation Hot Cocoa Mix	1-oz. pkg.	6¢
Sea Treat Light Meat Chunk Tuna	3 6½-oz. cans	$1
SAVE 12¢, Lipton's Tea Bags	48-ct. pkg.	59¢

Keebler **SAVE 10¢** with this coupon on purchase of any of these KEEBLER PRODUCTS...
14-oz. Cinnamon Crisps ... 39¢
16-oz Honey Grahams ... 35¢
LIMIT ONE PER CUSTOMER, EXPIRES MAY 12, 1971 REDEEM ONLY AT: PUBLIX MARKETS

PRICE APPLIES ONLY WITH THIS COUPON — General Mills Trix, Cocoa Puffs or Lucky Charms — with coupon 35¢, without coupon 45¢

PRICE APPLIES ONLY WITH THIS COUPON — 6-oz. Jar Folger's Instant Coffee — with coupon 89¢, without coupon $1.09

PRICE APPLIES ONLY WITH THIS COUPON — 5-lb. bag GOLD MEDAL FLOUR — with coupon 49¢, without coupon 65¢

Prices effective Thursday May 6 thru Wed. May 12 1971 ....

Nabisco's Biscos Waffle Cremes	10-oz. pkg.	49¢
SAVE 4¢, 4¢-off label, Dow Saran Wrap	50-ft. roll	35¢
Hefty Strong Trash Can Liner	20-ct. pkg.	$1.39
SAVE 4¢, Cairo Beauty Fresh Pickle Cucumber Chips	22-oz. jar	29¢
Flavor House Dry Roasted Peanuts	9-oz. jar	49¢
SAVE 3¢, French's Prepared Mustard	9-oz. jar	18¢

LIGHTLY SALTED SWEET CREAM BUTTER **Land O' Lakes** 1-lb. ctn. **69¢** LIMIT 1 PLEASE WITH OTHER PURCHASES OF $7 OR MORE EXCLUDING CIGARETTES

SAVE 24¢ KRAFT'S, MADE WITH PURE LEMON JUICE **Mayonnaise** quart jar **59¢** LIMIT 1 PLEASE

Eat the basic 4 foods every day.

Assorted Flavors of Hi-C Drinks	3 46-oz. cans	$1
SAVE 10¢, Lady Betty Prune Juice	quart bot.	39¢
Arm & Hammer Washing Soda	55-oz. pkg.	51¢
SAVE 16¢, Green Giant Whole Kernel or Cream Style Golden Corn	4 #303 cans	$1
SAVE 16¢, Green Giant Sweet Peas	4 #303 cans	$1
SAVE 45¢, Libby's Cut Green Beans	5 #303 cans	$1
SAVE 4¢, Kleenex Boutique or printed Facial Tissue	125-ct. pkg.	29¢
SAVE 29¢, Kleenex Boutique Towels	3 jumbo size	$1
SAVE 8¢, Kleenex Reg. or Printed Boutique Bath Tissue	2-roll pkg.	29¢

100 EXTRA S&H Green Stamps with this coupon and purchase of (Expires Wed., May 12, 1971):

49. Lambrecht's Frozen Deluxe Pizza 22 oz. pkg.
50. Wakefield Frozen Crab Meat 6 oz. pkg.
51. Morrell's Tasty Boneless Canned Hams 3 lb. can
52. Roth's Smoked Boneless Society Hams
53. Gold Seal Dog Food 6-pkg. ctn.
54. Lysol Spray Disinfectant 14 oz. can
55. McCormick Pure Black Pepper 4 oz. can

50 EXTRA S&H Green Stamps with this coupon and purchase of (Expires Wed., May 12, 1971):

56. Hefty Plastic 30-ct. Garbage Bags, 15-ct. Waste Bags 6-ct. Trash Can Liners
57. Sara Lee Frozen Pound Cake reg. size

PUBLIX MARKETS

Where Shopping is a Pleasure

SANFORD PLAZA
Hwy. 17-92 and Onora Rd. Sanford
CLOSED SUNDAY

SEMINOLE PLAZA
Casselberry
CLOSED SUNDAY

King Crab Gougere Delicious

By CECILY BROWNSTONE
Associated Press Food Editor

Although the French dish called Gougere is made in a number of districts in France, it is sometimes called Burgundian pastry.

The French make their Gougere with cream-puff pastry and Swiss cheese and they serve it hot or cold as an hors d'oeuvre.

Now an enterprising American cook has amplified the classic dish by using milk instead of water for the pastry and by adding crabmeat and extra seasonings. This version should be served hot. Prefaced by a soup and accompanied by a tossed green salad, it makes an interesting main course for a luncheon for four.

To omit last-minute preparation the Crab Gougere gets an hour's stay in the refrigerator before it is baked.

CRAB GOUGERE

1 can (7½ ounces) king crab or ½ pound frozen king crab
½ cup milk
¼ cup (¼ of a quarter-pound stick) butter
¼ teaspoon salt
¼ teaspoon dry mustard
½ teaspoon Worcestershire sauce
2 dashes tabasco sauce
½ cup unsifted flour
2 eggs
2 teaspoons minced chives
3-3rd cup finely diced Swiss cheese

Drain canned crab and slice. If frozen crab is used, defrost, drain and slice. Gently squeeze crab with fingers to free it of extra liquid.

Into a 1½-quart saucepan turn the milk, butter, salt, mustard, Worcestershire and tabasco. Place over medium heat and heat until milk is very hot and butter melted. Reduce heat to low and add the flour all at once, stirring until mixture leaves the sides of the pan and forms a ball—this takes several minutes. Remove from heat.

With a wooden spoon, vigorously beat in eggs, one at a time; continue beating hard until mixture is smooth, glossy and thick enough to hold a peak when the spoon is withdrawn. Add crab and chives and mix thoroughly.

On a greased cookie sheet, spread the mixture so it forms a 8-inch round. Sprinkle with cheese. Refrigerate 1 hour.

Bake in a preheated 400-degree oven 10 minutes. Reduce heat to 350 degrees and bake until edges are puffed and golden-brown—about 25 minutes longer.

Cut in pie-shaped wedges and serve at once.

Makes 4 main-course servings.

By AILEEN CLAIRE
NEA Food Editor

Molded salads add to the art of dining well because they bring flavor and color to a tablesetting. For busy cooks, a molded salad also is a perfect prepare-ahead answer to a hurried schedule. A special, light and attractive salad blends pretty Florida grapefruit juice, unflavored gelatin, mayonnaise, avocado and whipped cream. This is served surrounded by fresh grapefruit sections, avocado slices and fresh or canned shrimp. For a successful salad always use ripe avocados and sprinkle the avocado with citrus juice to prevent its discoloring.

CITRUS AVOCADO MOLD

2 envelopes unflavored gelatin
½ cup water
¾ cup Florida grapefruit juice
1 cup mayonnaise
½ teaspoon salt
1½ cups mashed avocado
1 cup heavy cream, whipped
Salad greens, fresh grapefruit sections, sliced avocado
1 pound shrimp, cooked, shelled and deveined

Sprinkle gelatin over water in saucepan to soften; place over low heat, stirring constantly until gelatin is dissolved. Add grapefruit juice. Chill until mixture is the consistency of unbeaten egg white; add mayonnaise, salt and avocado. Fold in whipped cream. Turn into a 6-cup mold. Refrigerate until firm. Unmold onto a platter of greens surrounded with grapefruit sections, avocado slices and shrimp. Makes 6 to 8 servings.

To test a roast chicken to see whether it is done, use paper toweling to protect your fingers and press the drumstick meat to make sure it is very soft.

A&P MART DISCOUNT FOODS

MILD AND MELLOW Eight O'Clock COFFEE 3 LB. BAG $1.89
WITH OUR NEWSPAPER COUPON

Remember MOTHER'S DAY IS SUNDAY MAY 9th

National Bohemian BEER CTN. OF 6 12-oz. Btls. 88¢

All Varieties A&P INSTANT BREAKFAST 2 Pkgs. Of 6 79¢

Jane Parker Regular WHITE BREAD 4 20-Oz. Loaves $1.00

Firm Ripe TOMATOES 10-Oz. Ctn. 29¢

Ann Page Layer Cake MIXES 4 pkgs. 1.00 With Our Newspaper Coupon

A-MART DISCOUNT GROCERIES!

Vacuum Packed FOLGERS COFFEE 1-Lb. Can 79¢
Lykes BEEF STEW 3 15-Oz. Cans $1.00
Kraft Soft Parkay MARGARINE 1-Lb. Tub 49¢
Evaporated Milk by Pet, Silver Cow, or CARNATION Tall Can 15¢
Crisco SHORTENING 3 Lb. Can 75¢
Iona TOMATOES 1-Lb. Can 13¢
A&P Frozen Concentrated ORANGE JUICE 6-Oz. Can 12¢
Ahoy Pink Liquid DETERGENT 3 Qt. Btls. 89¢
Wizard Air Except American Beauty FRESHENERS 9-Oz. Can 55¢
A&P Light CHUNK TUNA 6½-Oz. Can 29¢
A&P Pure Cane SUGAR 5 Lb. Bag 49¢
Plantation CHARCOAL 20 Lb. Bag 88¢
Bagged House MAXWELL HOUSE 1-Lb. Bag 69¢
Assorted Colors SCOT TISSUE Single Roll 16¢

WONDERLON QUALITY Panty Hose PR. 99¢ IDEAL GIFT FOR MOTHER WITH OUR NEWSPAPER COUPON

ANN PAGE QUALITY Mayonnaise QT. JAR 49¢ Limit 1 $7.50 or more Food Order

A-MART DISCOUNT GROCERIES

A&P Grade "A" Homogenized Fresh Milk GALLON JUG $1.09
Ann Page Tomato Ketchup . . . 3 20-OZ. BTLS. 89¢
Assorted Flavors A&P Fruit Drinks 46-OZ. CAN 28¢
Tide Detergent . . . GIANT PKG. 75¢

ARMOUR CANNED MEAT SALE!

3c Off Label! Armour Treet 12-OZ. CAN 59¢
Armour Potted Meat 5½-OZ. CAN 25¢
2c Off Label! 5-oz. Vienna Sausage 25¢
Armour Potted Meat 3-OZ. CAN 16¢
Armour Deviled Ham 2½-OZ. CAN 23¢

A-MART DISCOUNT PRODUCE

Washington State Red Delicious Apples LB. 19¢
Ideal For Baking Russet Potatoes 10-LB. BAG 69¢
Bud & Blooming Potted Chrysanthemums EACH $2.19
Oxford Park 50% Organic Fertilizer . . . 2 50-LB. BAGS $4.39

Nestle Maggi Beef or Chicken Bouillon Cubes 25's 38¢
Superose Liquid SWEETENER 6-Oz. Btl. 67¢
Nabisco Premium SALTINES 1-lb. box 41¢
Sunshine Hydrox COOKIES 14½-oz. Pkg. 51¢

Money Saving Coupon — Eight O'Clock Coffee — this with coupon 3 lb. bag $1.89 without coupon Reg. Retail — Limit 1 w/coupon & $7.50 or more order — Coupon effective through May 9, 1971 at your SANFORD A-MART.

Money Saving Coupon — Wonderlon PANTY HOSE — with this coupon pr. 99¢ without coupon Reg. Retail — Coupon effective through May 9, 1971 at your SANFORD A-MART.

Money Saving Coupon — Ann Page Layer CAKE MIXES — with this coupon 4 pkgs. $1 without coupon Reg. Retail — Coupon effective through May 9, 1971 at your SANFORD A-MART.

Prices in this Ad are effective through Sun., May 9, 1971.

QUANTITY RIGHTS RESERVED

"SUPER-RIGHT" WESTERN BEEF Full Cut Round STEAK BONE IN LB. 98¢

"Super-Right" Fully Cooked Tender Smoked HAMS WHOLE or SHANK HALF LB. 48¢

A-MART DISCOUNT MEAT BUYS!

"Super-Right" Western Beef Shoulder SWISS STEAK Lb. 98¢
"Super-Right" Western Beef Freshly GROUND CHUCK Over 2½ lbs. Lb. 88¢
"Super-Right" Frozen Chopped BEEF STEAKS 2 Lb. Box $1.38
Combination Pak-Parts FRYER Lb. 58¢
Copeland's Delicious All Meat Sliced BOLOGNA 1-Lb. Pkg. 69¢
"Super-Right" Corn Fed Western Pork SPARE RIBS Lb. 58¢
Grade "A" Fresh Fla. or Ga. Box-O- Chicken 3 Breast Qtrs., 3 Leg Qtrs., 3 Wings, 3 Necks, 3 Giblets Lb. 29¢
"Super-Right" Western Beef LONDON BROIL Lb. $1.38
"Super-Right" Corn Fed Western Pork BOSTON BUTTS Lb. 48¢
"Super-Right" Shoulder PORK STEAKS Lb. 58¢
"Super-Right" 'Country Treat' Whole HOG SAUSAGE 1-Lb. Bag 69¢
"Market Style" Smoked SLICED BACON Lb. 49¢
"Super-Right" ¼ Pork Loin (Includes Center Cuts) Sliced PORK CHOPS Lb. 68¢
Cap'n John's Quick Frozen COD FILLETS 1-Lb. Pkg. 69¢

Grade 'A' Fresh Fla. or Ga. WHOLE BAGGED FRYERS Limit 2 Bags LB. 29¢

"Super-Right" Western Beef CHUCK ROAST Blade Cut LB. 58¢

"Super-Right" Western Beef CHUCK STEAK BLADE CUT LB. 68¢

"Super-Right" Western Beef BONELESS ROASTS Cut From CHUCK or SHOULDER LB. 98¢

"Super-Right" Western Beef ROASTS STEAKS CUT FROM • TOP ROUND • SIRLOIN TIP or BOTTOM ROUND • Eye Style ROUND ROAST • RUMP ROAST $1.28 LB.

DEL MONTE GARDEN SHOW

Y.C. Halved or Sliced, 29-oz. PEACHES
Green Lima Beans, 1-lb. can
Whole Green Beans, 1-lb. can
Fruit Cocktail 1-Lb. Can
Limit: 3 cans w/$7.50 or more order — 3 OF YOUR CHOICE FOR ONLY 89¢

Pineapple - Grapefruit Juice
Pink Pine. - Grapefruit Juice
Pineapple - Orange Juice
Fruit Punch, Grape Drink
Merry Pineapple - Cherry
Orange Drink
3 46-Oz. Cans 95¢

Sweet Peas
Cut Green Beans
Sliced Beets
Golden C.S. Corn
Golden W.K. Corn
4 1-Lb. Cans 95¢

FR. GREEN BEANS 1 LB. can 28c — SPINACH 1-Lb. Can 24c — CATSUP 14-Oz. Btl. 28c — SWT. POTATOES 17-Oz. Cans 5/$1

TWIN PACK Head & Shoulders SHAMPOO 24c Off Label! 3.6-oz. Lotion OR 40c Off Label 2.7-oz., Tube $1.29

Reg. or Mint CREST TOOTHPASTE 2 3.25-Oz. Tubes $1.00

Money Saving Coupon — SAVE 15c THIS WEEK ON PAMPERS — DAYTIME 15's 74¢ — NEW BORN 30's $1.24 — OVERNIGHT 12's 74¢ without coupon Reg. Retail — Coupon good through May 9, 1971

Scrapple Served At Brunch

By CECILY BROWNSTONE
Associated Press Food Editor

Thrifty cooks, always on the lookout for interesting and nutritious ways to use leftover ham, sometimes overlook the fact that it makes a delicious scrapple. Served with maple syrup and offered for brunch, Ham Scrapple is hard to resist.

Once upon a time making scrapple was a real production. For, according to Webster, scrapple is "meat scraps made by boiling cornmeal in the liquid in which meats (or pork) for headcheese and other products have been boiled, seasoned with condiments and herbs, poured into a mold to cool, and served sliced and fried."

From that definition it's easy to see that scrapple used to be made in old-fashioned farm kitchens—a byproduct of butchering. The Ham Scrapple we suggest you make is a quick-to-prepare modern recipe.

HAM SCRAPPLE

1 cup enriched white or yellow cornmeal
1 teaspoon salt
Pepper to taste
1 cup cold water
2¾ cups boiling water
1½ cups finely ground cooked ham
1-3rd cup minced green pepper

In a small mixing bowl stir together the cornmeal, salt, pepper and cold water.

Into a medium saucepan pour the boiling water; slowly stir in the cornmeal mixture.

Cook over moderately low heat, stirring constantly, until thickened and boiling. Cover and continue cooking over low heat, stirring occasionally, for about 5 minutes. Stir in ham and green pepper.

Turn into a 1½-quart glass loaf dish (8¾ by 4½ by 2¾ inches) or similar utensil that has been rinsed with cold water. Chill uncovered, then cover and chill several hours longer or overnight.

Loosen edges and turn out; cut into ¾-inch slices. Fry in lightly buttered skillet or on lightly buttered griddle until golden brown—about 10 minutes per side. Keep fried slices hot in a warm oven until all slices are fried. Serve with maple syrup.

Makes 6 servings.

By AILEEN CLAIRE
NEA Food Editor

Everyone has friends who "zotz" up canned foods by adding all sorts of spices and herbs or catsup. An in-a-jif beef goulash starts with a canned roast beef with gravy. To this is added tomato paste, onions, noodles, poppy seeds and sour cream. It's a quick way for a goulash or stroganoff which many people enjoy eating.

"IN-A-JIF BEEF GOULASH

4 medium onions, sliced (about 2½ to 3 cups)
3 tablespoons butter or margarine
1 can (6 oz.) tomato paste
1 tomato-paste can water
2 tablespoons paprika
2 cans (12 oz. each) roast beef with gravy
1 package (4 oz.) noodles
1 teaspoon poppy seeds
Sour cream (optional)

Saute sliced onions in 2 tablespoons of the butter or margarine until tender but not browned, about 3 minutes. Stir in tomato paste, water and paprika. Simmer over low heat 10 minutes to blend flavors. Add roast beef with gravy. Heat thoroughly.

Meanwhile, cook noodles according to package directions. Drain; toss with remaining butter or margarine and poppy seeds. To serve, spoon goulash over noodles. If desired, top servings with generous dollop of sour cream.

When you are preparing a dip made with cream cheese and clams, rub the mixing bowl with a cut clove of garlic before adding the other ingredients.

As a dressing for cole slaw you can mix mayonnaise and sour cream in equal proportions and add hamburger relish to taste.

When cutting the leather of fur, use a sharp knife or razor blade and not scissors.

When you are stewing a fowl, disjoint it and cover with water. For seasoning add salt, peppercorns, a small carrot and onion and a rib of celery.

Seminole Calendar

May 5

BPW banquet, 7 p.m., Trophy lounge.

The Geneva District Fire commissioners, Geneva Community Hall, 7 p.m.

Sanford Coin Club, 7:30 p.m., American Legion home; election of officers.

* * *

May 6

Lake Mary Chamber of Commerce, 8 p.m., annual meeting, election of officers.

X-ray mobile unit, 10 a.m.-1 p.m., 2-4 p.m., Seminole Plaza.

Oldtimers night, Elks Club, for 40-year or more members; dinner at 7 p.m., meeting at 8.

* * *

May 7

Organization of civic association for Oakland Estates, 7 p.m., Altamonte Springs community house.

X-ray mobile unit, 11 a.m.-1 p.m., 2-5 p.m., 329 Sanford Avenue, Sanford.

American Legion Auxiliary unit 53, 7:30 p.m., Post home on 17-92.

* * *

May 7-8

Bear Lake PTA country store and spring sale, 9 a.m.-4 p.m., Bear Lake Shopping center; call 831-5205 or 831-2258 with donations.

Fifth annual spring arts festival, 10 a.m.-5 p.m., Sanford Plaza.

Country Store Spring Sale by Bear Lake School PTA, Forest City Shopping Center.

* * *

May 9

Fleet Reserve auction, starting at 2 p.m., followed by a steak supper.

* * *

May 11

School Board, 3 p.m., regular meeting, administration building.

* * *

May 13

School Board, 7:30 p.m., work session of budget committee, administration building.

Task force, Jobs for Veterans, 7:30 p.m., FSES office.

* * *

May 17

School Board, 3 p.m., special meeting to award contracts, administration building.

* * *

May 19

BPW business meeting, 8 p.m., Chamber of Commerce.

* * *

May 25

School Board, 7:30 p.m., special meeting, Lyman High School.

ANOTHER SERVICE of The Herald

CLIP & SAVE

Let this shopping list and newspaper advertised food values be your guide to saving money on groceries this week

Store	Store	Store
Produce	**Baby Needs**	Spaghetti
Apples	Canned Fruit	Rice
Asparagus	Canned Meat	Wrap: Wax, Clear, Foil
Bananas	Canned Vegetables	
Beans	Cereal	
Cabbage	Diapers	**Meats**
Carrots	Oil	Bacon
Cauliflower	Powder	Chicken
Celery		Cold Cuts
Cucumbers		Fish
Lemons	**Condiments**	Ham
Lettuce	Ketchup	Hamburger
Limes	Mustard	Liver
Onions	Pepper	Pork Chops
Oranges	Pickles, Olives	Roasts
Peppers	Relish	Sausage
Pineapple	Salad Dressing	Spareribs
Potatoes	Salt	Steak
Tomatoes	Spices	Turkey
Turnips	Vinegar	Wieners
Canned Goods	**Dairy Bar**	**Household Supplies**
Applesauce	Butter	Bleach
Beans	Cheese	Detergents
Carrots	Eggs	Cleansers
Corn	Ice Cream	Furniture Polish
Fruit Cocktail	Milk	Garbage Bags
Fruit Juices	Shortening, Lard	Hand Soap
Mushrooms		Light Bulbs
Macaroni		Liquid Detergent
Peaches	Frozen Foods	Paper Towels
Pears	Desserts	Table Napkins
Peas	Fish	Wax
Pork & Beans	Fruit	
Salmon	Juices	**Drugs**
Sardines	Soups	Aspirin
Soups	T.V. Dinners	Deodorant
Spaghetti	Vegetables	Razor Blades
Tomato Sauces		Sanitary Napkins
Tomatoes		Shampoo
Tuna Fish	**Miscellaneous**	Tissues
	Cake Mixes	Toothpaste
	Candy	
Staples	Cereals	**Bakery Items**
Baking Powder	Cigarettes	Bread
Baking Soda	Crackers	Cakes
Chocolate Drink	Jams, Marmalade	Cookies
Corn Starch	Lunch Bags	Pies
Coffee	Macaroni	Rolls
Flour	Margarine	
Nuts, Raisins	Noodles	**Other Items**
Sugar	Peanut Butter	
Syrup	Pet Food	BEVERAGES
Tea	Pop	PEPSI COLA
	Potato Chips	7 UP
	Pizza	DR. PEPPER

Published for your shopping convenience by
The Sanford Herald

Save up to 40% on Nationally Advertised Luggage

FREE STORESIDE PARKING

Prices in this ad good through May 8 - or while supplies last. Prices apply only to merchandise now on hand. Some colors or models in short supply.

BUY MOM SOMETHING REALLY WORTHWHILE
(and don't forget your son's or daughter's graduation soon)

Store Hours:
8:16 a.m. to 9 p.m.
Fri. Wednesday Thursday and Saturday until 6

SAMSONITE FASHIONAIRE
Deluxe Softside Luggage

100 pieces only in the beautiful Camelia White - an "off-white" color that blends with any ensemble. Light weight. Easy to clean. Soft, pliant covering resists scuffs, scratches. Smart fashioned interiors. Die-cast chrome finished locks are recessed in a magnesium channel. Cushion-comfort handles are designed for perfect carrying. Magnesium frames — the strongest and lightest metals known. Lifetime guarantee.

These special prices apply to this one lot of Camelia White Fashionaire ONLY, but we have hundreds of other pieces of luggage at very low prices.

This is a special warehouse clearance of genuine Samsonite Fashionaire Luggage. Quantities limited certain items. Prices apply only to these 100 assorted pieces in the beautiful Camelia White.

BEAUTY CASE Regular $45.00	$27.00
LADIES' WEEKENDER Regular $48.00	$28.80
24" LADIES' PULLMAN Regular $60.00	$36.00
26" LADIES' PULLMAN Regular $70.00	$42.00
29" LADIES' WORLD TRAVELLER Regular $80.00	$48.00

SAMSONITE Horizon Luggage
For Men and Women -
Now at sharply reduced prices.

Every Samsonite Horizon bag in our warehouse is on sale at a full 40% discount! Ladies cases come in grey, white, green, and blue. Men's in grey and brown. Certain colors and styles limited.

	Regular	SPECIAL
LADIES' BEAUTY CASE	$26.50	$17.70
LADIES' 24" PULLMAN	$37.50	$22.50
LADIES' 26" PULLMAN	$45.50	$27.30
MEN'S 24" COMPANION	$37.50	$22.50
MEN'S TWO SUITER	$45.50	$27.30

Samsonite "MINI-LUGGAGE"

Choose from these smart Saturn Totes in splendid washable vinyl. Outside pockets, inside pockets, zippers, latches . . . roominess galore! Quantities limited. Come early for best selection.

	Regular	SPECIAL
Floral Tote	$17.95	$13.95
Shoulder Tote	$18.00	$14.95
Scape Tote	$19.00	$15.95
Tweed Tote	$20.00	$15.95

FOR THE GRADUATE
The Finest Samsonite Classic Attache Cases

Save $5 On This Famous Executive Case

Offer ends May 22nd. You'll never find a bigger bargain on prestige business cases. Choose any one and you'll find you've done lots more than save $5. Samsonite Attaches are unmistakably executive. With scuff and stain-resistant sides, lightweight magnesium frame, exclusive hidden locks and expandable file folder. In Jet Black, Deep Olive, and Oxford Gray. Come in today and walk off with a Classic Attache at our special price. Hurry . . . sale ends May 22nd.

	NOW ONLY
3" Commuter, Regular $30	$25.00
5" Diplomat, Regular $32.50	$27.50
2" Statesman, Regular $27.50	$22.50

These are cash prices, but use your Master Charge, BankAmericard, or buy on time payment plan.

CHECK WITH george stuart
133 EAST ROBINSON DOWNTOWN ORLANDO
FLORIDA'S LARGEST

The Sanford Herald

Thursday, May 6, 1971 — Sanford, Florida 32771
63rd Year, No. 178 Price 10 Cents

Two Suspects Give Up

Herald Editor Invited To Witness Surrender

By JOHN A. SPOLSKI
Associate Editor

"Howdya like a scoop?"

"Yeah, O.K., what kind . . . vanilla, strawberry or chocolate?" I asked.

It was 8:20 a.m. when I first received the 'phone call.

"I'm serious. You just be in Harrell's office (Seminole County sheriff's department—chief deputy) in or about 30 to 35 minutes and you'll really have a scoop," continued the caller.

[illegible] Vanson Hawk, 20, of Titusville.

"You bet I am . . . and it's about a murder!"

I was convinced at this point and had pretty well identified the voice of someone I know, Robert May, 309 Crystal Drive, in Sanford, the father-in law of the much-sought after Julius Byrd . . . wanted in the Orlando [illegible]

That conversation ended and another began with Harrell, alerting him to the information just received.

It was a much longer wait than the 35 minutes before any further communication was received. As a matter of fact, I placed a call to May's home, and spoke to another youngster and was told that "Dad isn't there. . . . I just got up."

At 10:05 a.m., Harrell introduced me to Sgt. Jim York and Dick Noble, of the Orlando police department, both of whom scurried to Sanford after getting this new lead from a call placed by Harrell to their office.

The time was now 10:25 and a telephone message from May had four sheriff's cars on the way to meet May, who was waiting at 25th Street and Beardall Avenue, to personally lead the law enforcement officers to the place of hiding for both Julius Byrd and Carl J. Porter.

May, waiting in his yellow colored Mustang, had his daughter, Linda, in the car with him, and assured us that both men were now unarmed and wanted to give themselves up.

Approximately 10 miles from Sanford, on SR 46, east, May owns a ranch where both of these young men were to be waiting.

Sheriff John Polk's car followed May's auto onto the vast ranch land, along with Sergeant York, who entered the ranchhouse and gave the signal confirming that there'd be no shooting.

Out of the building came Byrd and Porter, who were immediately handcuffed and told of "their rights."

On the way back to Sanford to the sheriff's office for booking, the wanted subjects stopped at the bridge on SR 46, near Jim Crowe's former fish camp, and identified the area where they had thrown the gun into the deep and muddy St. Johns River.

The pair was booked in Seminole County, at the sheriff's office in Sanford.

AROUND THE CLOCK

By JOHN A. SPOLSKI

Personal thanks to Mrs. Guy Bishop for sharing the following with me . . . I pass it on to you for your thoughts and comments.

In March, Pat Michaels spoke to the 8th Annual Police-Firemen Awards breakfast in Oakland, California. Here is part of what he said and recently printed in "The Vision" — The Terry Parker Baptist Church of Jacksonville:

"THERE ARE THOSE who claim that ours is a 'sick' society. They say our country is sick, our government is sick, that we are sick.

"WELL, MAYBE THEY are right. I submit that maybe I am sick . . . and maybe you are sick, too.

"I AM SICK of having policemen ridiculed and called 'pigs' while cop-killers are hailed as some kind of folk hero.

"I AM SICK of being told that religion is the opiate of the people . . . but that marijuana should be legalized.

"I AM SICK of being told that pornography is the right of a free press, but freedom of the press does not include being able to read the Bible on school grounds.

"I AM SICK of commentators and columnists canonizing anarchists, revolutionists, and criminal rapists but condemning law enforcement if it brings such criminals to justice.

"I AM SICK of Supreme Court decisions which turn criminals loose on society . . . while other decisions try to take away the means of protecting my home and family.

"I AM SICK of not being able to take my family to a movie unless I want them exposed to nudity, homosexuality, and the glorification of narcotics.

"I AM SICK of riots, marches, protests, demonstrations, confrontations, and other mob temper tantrums of people intellectually incapable of working within the system.

"I AM SICK of reading so-called modern literature with its kinship to what I used to read on the walls of public toilets.

"I AM SICK of the dirty, the foulmouthed, the unwashed . . . of permissiveness, of the decline in personal honesty and personal sincerity.

"AND, MOST OF ALL, I am sick of being told that my country is sick, that I am sick.

"TAKE NOTE YOU in high places. You will not find me under a placard. You will not see me take to the streets. You will not find me throwing a rock or a bomb. You will find me working within my own community. You will find me speaking out in support of those people and those institutions which contribute to the elevation of society and not its destruction.

"BUT, MOST OF ALL . . . you will find me at the polls, casting my vote for an America where you can walk the streets again . . . for an America that will be educated and not indoctrinated . . . for an America of brotherhood and understanding . . . for an America no longer embarrassed to speak its motto, 'In God We Trust.'"

I'll see you Sunday, praying for a great day together in God's house.

HANDCUFFED and being told his rights, Julius Byrd (second from left) Captain J. Q. (Slim) Galloway (with hat), Carl J. Porter and Sgt. Jim York of Orlando police.

Two Men Surrender For Orlando Murder

By BILL SCOTT

Two Orlando men wanted in the Tuesday slaying of a Titusville teenager this morning gave themselves up to a combined force of Seminole County-Orlando police department detective group after a relative of one of the men first called The Sanford Herald Associate Editor John Spolski and informed him of the decision of the pair to surrender.

Julius Anthony Byrd, 25, of 147 East Esther Street, and Karl Jon Porter, 20, of 1940 East Harding Street, peacefully turned themselves over to Sheriff John Polk, Chief Deputy Duane Harrell and Det Sgt. George Abbgy, all county officers, who were accompanied by Sgt. James York and Sgt. Richard Noble, Orlando detectives, to a ranch, located 10 miles east on Sanford on SR 46.

The ranch is owned by Robert May, father-in-law to Byrd, and it was May who called Spolski and Harrell to advise them of the pair's decision to surrender.

May met the lawmen and Spolski at a Sanford intersection and assured them the men were unarmed and wanted to give themselves up for the Orlando murder.

Following May, the group traveled to the ranch where Byrd and Porter surrendered and were taken to the Seminole County jail for fingerprinting and photographing before being removed to Orlando where they will be arraigned in the shooting death of 20-year-old Marc Vanson Hawk, 20, Titusville.

Warrants were issued Wednesday for both Porter and Byrd by Orange County authorities after David Ball, 20-year-old Orlando man and driver of the car in which Hawk was slain, said one of the men grabbed his buddy around the neck and shot him in the head.

Ball said he jumped from the car and escaped.

A statewide manhunt was imposed for the pair, after Ball told his story to police.

According to police information, Hawk was slain while he sat with Ball and the two suspects discussing the purchase of drugs.

Byrd is reported to have injected himself with a drug and grabbed Hawk around the neck,

(Continued on Page 2A, Col. 1)

CHIEF DEPUTY DUANE HARRELL . . . looks where gun was dropped

Headlines
Inside THE HERALD

COPELAND — Four separate fires rage in the historic Big Cypress Swamp, threatening the tiny town of Copeland and a Seminole Indian reservation as two-thirds of the rain-starved Florida peninsula faces "explosive fire conditions." (Page 5A)

TALLAHASSEE — Two Raiford prison officials who lead a "show of force" against defiant convicts and a third whose men beat prisoners the next day are singled out by Gov. Askew for harsh treatment. (Page 12A)

LONDON — The flight from the dollar spreads to Tokyo, financial leaders discuss corrective measures, and widespread revaluing of European currencies is expected. (Page 1B)

PANAMA CITY — Seminole Junior College advances in state baseball tournament with a 15-5 win over Brevard. (Page 3B)

WASHINGTON — With arrests totaling nearly 12,000 in three days, antiwar protesters promise still another street demonstration today — this time a march on the Washington city jail. (Page 1B)

WEATHER — Yesterday's high 89 low 52. Mostly sunny today and Friday. Afternoon highs in the 80s and low tonight in the low 60s.

A CONSOLING WIFE . . . . Linda has words of encouragement to husband Julius Byrd. (John A. Spolski Photo)

YOU'RE READING 1ST THIS . . . IN THE HERALD

Interview With The President

Red Tape Delaying SEED CO

By RAY KNIGHT

"Mr. Darnell, how can you have an $800,000 grant from the federal government, and still be without funds to go ahead?"

Richard Darnell, president and general manager of SEED CO. couldn't help smile. "It's not easy for us to understand, either, believe me. There is a great gap between 'allocating' and 'banking to an account.' It's like a trust fund, the money is frozen until the guardian releases it. OEO in Washington is guarding it. We are still begging for the release of $100,000."

"Who is on your staff in SEED CO?"

"Bill Garrignan is controller, Horace Orr is manager of programs, Willie Mae Smith, coordinator of training. Nancy Thornton is executive secretary, and Miss Carolyn Thornton is general office secretary. A fine team! but the hold-up of funds is beginning to tell. Where we started with enthusiasm, now we must cultivate patience in a waiting game."

"Seems OEO would want your staff moving ahead instead of marking time; making progress to cut the high unemployment rate. Even politicians must gain from full employment!"

"They seem to be more concerned with proof the grant will be invested wisely. I have been to Washington several times, but aside from finding many other companies like ours in the same boat—denied funds—nothing but promises comes of it."

"Any reason given besides inflation?"

"Frank Carlucci is the new administrator of OEO. His office simply keeps demanding more detailed specifications and projections. We've sent reams of materials to them, and it could all be lost in the mails, for all the formal answers we get."

"Why are you asking only for the $100,000?"

"That's the minimum we need to get the landscape—grounds maintenance company moving—staff, capital, equipment, trainees, advertising, everything."

"Don't you also plan to start a household maintenance company — home interiors — along with it?"

"Yes, but one at a time. Hard enough to get funding for one. Then we do plan to go into interior home maintenance, maid

(Cont. on Page 12A Col. 4)

Remember Mother on Mother's Day.
She always remembers you!

Capp's Men's Store
205 W. First St. Dial 322-6511