YOUR NEWSPAPER

Published In Florida's Heart The World's Greatest Vegetable Spot and Richest Garden Land.

The Sanford Herald

AN INDEPENDENT DAILY NEWSPAPER

THE WEATHER

Fair today and tomorrow. Moderate northeast and east winds.

VOLUME XXI | Member Associated Press | SANFORD, FLORIDA, THURSDAY, FEB. 20, 1930. | Five Cents A Copy | NUMBER 131.

EIELSON BODY IS FOUND NEAR WRECK SCENE

Famed Polar Aviator DiedWhenHis Plane Crashed On Frozen Lagoon InFarNorth

FAIRBANKS, Alaska, Feb. 20.—(AP)—Word that the body of Carl Ben Eielson, noted polar flier, had been recovered from the wreckage of his plane 90 miles southeast of North Cape, Siberia, Tuesday, was wirelessed to Fairbanks last night by Joe Crosson, one of the American fliers who conducted the search for the lost explorer.

Eielson's body, together with that of Earl Borland, his mechanic, were placed aboard an airplane ... The crew, while ... awaited favorable weather ... out of the Siberian northland ... them. Borland's body was found last Thursday. The ... death last Nov. 9 when ... crashed on a little island in the Arctic Ocean.

Crosson, at the helm of the trading ship Nanuk, ... North Cape, to which Eielson and Borland were flying when the crash ... reported that Eielson's body had been found more than ... feet from the fuselage of the wrecked plane and under less than one foot of snow, the wind having swept the spot nearly clear.

Eielson's body was found about 150 feet from the place where that of Borland lay, indicating that their ship crashed with terrific impact. Wreckage of the plane, located Jan. 23 by Crosson and Pilot Harold Gilam after a long and alternating hunt, was scattered over a wide area. The motor, near which Borland's body was found, was buried ... except the fuselage, which ... wing was found 200 feet from where the main portion of the plane crashed.

A searching party headed by Commander Sigsbee, ... Ist, located Eielson's body and word of the discovery was taken to the Nanuk last night by Crosson.

The bodies were placed aboard

(Continued On Page Three)

Submarine Issue Is Discussed At Navy Conference Recess

LONDON, Feb. 20. (AP)—Although the work of the London naval conference was at a standstill today because of the week's adjournment noted yesterday, legal advisers of the various delegations—including the French—in an informed way began discussions of the submarine question.

The conversations were without any binding effect but the experts expected to ... thoroughly into the problem. French sources said it was not certain what government might be formed in France, the French naval position would remain ... from the beginning of the conference.

While participating in the conference only as observers, now the French are continuing their technical studies in view of the problems raised last week. Thus when a new delegation is appointed France will be ready to continue the discussions.

As to the naval conference headquarters today, everything was as quiet as a summer evening under the crab apple tree.

TARDIEU REFUSES POST

PARIS, Feb. 20.—(AP)—Former Premier Tardieu late today definitely refused to accept a post in the cabinet which Camille Chautemps, radical socialist leader, has been trying to form.

TANKER PICKS UP 2

NEW YORK, Feb. 20.—(AP)—The tanker Gulf Crest, arriving here today from Port Arthur Texas, brought to port two negroes picked up February 17 from the disabled motor launch L. Jenness of West End, Bahama Islands.

6 STRIKERS ARRESTED

BOSTON, Feb. 20.—(AP)—A disturbance in which nearly ... striking garment workers participated resulted in the arrest this morning of four women and two men.

Attorney Held In Contempt By Judge

LITTLE ROCK, Ark., Feb. 20.—(AP)—Prosecuting Attorney A. B. Cypert was adjudged in contempt of court and fined $500 today by Judge Abner McGehee when he presented a motion that Judge McGehee disqualify himself in the trial of Reese Crosby, state railroad commissioner, charged with bribery in connection with the passage by the last legislature of a horse racing bill.

STATE'S SAVANTS PROBE FLORIDA'S ECONOMIC SHAPE

Legislators, County Commissioners Gather In Gainesville

GAINESVILLE, Fla., Feb. 20.—(AP)—County commissioners and state legislators of Florida have set into motion an investigation of the state's economic and financial status.

Holding here a joint session yesterday and last night, members of the state legislature and boards of county commissioners adopted a resolution appointing a joint committee of 15 legislators to make a thorough investigation, study and analysis of the financial, and economic needs and capacity of state, counties and cities and all other governmental agencies.

The committee is to present a report with recommendations and and proposed legislation "which will tend to afford relief from existing conditions in the state."

The senatorial members will be appointed by President J. J. Parrish while the 54 house members who attended the conference chose their representatives.

They were: at large, John E. Mathews, Duval; S. P. Bellamy, Dade; first congressional district, Frank Roth, Escambia; S. W. Gibson, Santa Rosa; second, Claude Pepper, Taylor; R. L. Black, Alachua; third, D. Hunter Gill, Wakulla; S. E. Teague, Franklin; fourth, H. S. McKenzie, Putnam; P. Tomasello, Jr., Alachua.

Among the speakers at yesterday's conference were Governor Doyle E. Carlton; John E. Mathews, Jacksonville; Aubrey Melin, Leon county; E. Clay Lewis, Gulf county; and P. ... Moore, Osceola county, all members of the 1929 legislature; W. ... Sherman, Panama City, president of the Land Owners Association of Florida; and Judge Daniel A. Simmons, of the Duval county circuit court, Jacksonville.

Attorney General Fred H. Davis was scheduled to be one of the speakers at today's session of the county commissioners. Aside from his speech, routine business faced the commissioners. Most of the legislators today had departed to their homes.

"Wets" Testify To Non-Enforcement Of Prohibition Law

WASHINGTON, Feb. 20.—(AP)—The wet contention that there is a mock on the prohibition law was before the House judiciary committee today, with testimony that the dry laws are not enforced in the city of St. Louis or in St. Louis county.

George H. Williams, a former United States senator from Missouri, told the committee, which is considering a number of bills for modification or repeal of the prohibition laws, that the district attorney at St. Louis, in announcing his candidacy for office said he would not enforce the Volstead act.

It made no difference what was said about prohibition, Williams continued, nullification was a fact to be observed and not discussed.

The witness explained to the committee that through his connection with the board of children's guardians of St. Louis, which has full charge of matters affecting the delinquent young, he had been a close observer of the effects of prohibition in that territory.

MURDERERS WANTED

TALLAHASSEE, Fla., Feb. 20.—(AP)—A reward of $100 for the capture of the slayers of J. and Billie Highsmith, father and son, who were killed recently at Tampa, was offered today by Gov. Doyle E. Carlton, the governor said the civil authorities had been unable to arrest those responsible.

FOUNDERS TO BE HONORED AT ROLLINS MEET

Program Celebrates 45th AnniversaryOf Founding Of Oldest College In Florida

WINTER PARK, Fla., Feb. 19.—(AP)—Founders Week, in observance of the 45th year of Rollins College, ... with an elaborate program which begins today and will continue through Tuesday, of last week, according to ... President Hamilton Holt.

Although the courses begun ... yesterday ... a meeting of the Board of Trustees ... the ... Chairman Roberts ... Dr. O'Neal, a trustee, and ... Mrs. Mary Lyon ... among the early ... in addition, trustees Hamlin Hall and Chase ... honored guests at various events.

The program, which was opened by Jerome Dyke, New York portrait ... buried to the College by ... D. Pardee, President ... under long observation ... has given several paintings to the College in the past. Dr. ... was Crystal Greene, professor of ... at Rollins, will be in charge of the presentation ceremony ... Two years ago Clude Bennett, Harry Wilson, Ada Higgins, B.

(Continued On Page Six)

Snook Murder Case May Fail To Reach U.S. Supreme Court

WASHINGTON, Dec. 20.—(AP)—Indications today were that the case of James Snook, Florida State University Professor under sentence of death on February 28 for the murder of Thelma Hix will fail to reach the United States Supreme Court. Counsel for Snook on ... decision ... the case for filing with the court.

The application for a stay was made in a letter to the Governor which was signed by Arthur ... Frier, Cincinnati, E. O. Richards, Columbus, and Arizona M. Spicer, former Cincinnati Municipal Judge, as counsel for the ... Clemency Center ... to provide world ... on the ... same time today.

The letter stated that the United States Supreme Court ... not convene until February 23 and that it will be impossible to present the case before the ... date set for Snook's execution. Dr. Snook was convicted of the first degree murder of Miss Thelma Hix this last June 13. The Ohio supreme court had affirmed the conviction.

All-Night Flight Is Made To Conference

MIAMI, Fla., Feb. 20.—(AP)—After an all-night flight from New York, Dr. Luciano E. Cabefino, Argentine educator, ... Havana-bound plane ... operator ... he ... hurried ... from New York to represent his country at the international congress of universities in Havana ... conference ... Dr. Cabefino ... plane and left the Newark, N. J. airport yesterday at noon, arriving in Miami at 5 A. M. today. He left by special plane at 7 A. M. and would arrive in time for the opening session of the congress this morning.

BANK TO CLOSE

Officials of the Sanford Atlantic National Bank announced this morning that the bank would not be open for business Saturday, Feb. 22, which is George Washington's birthday and a legal holiday, in the State of Florida. Customers of the bank desiring pay rolls or other accommodations are asked to "kindly be governed accordingly."

TAMPA.—Sears, Roebuck & Company ... here.

Shoenhair Establishes 2 New World Records For Speed In Weighted Plane

JACKSONVILLE BEACH, Fla., Feb. 20.—(AP)—Lieut. Commander Shoenhair, chief pilot of the Goodyear Rubber Company, Akron, Ohio, today established two new world airship speed records. He piloted ... speed ... an effort to capture the ... speed ... more than ...

Flying in the dirigible ... advertising ... 1,000 kilometers ... 1,000 kilometers ... and ... speed ...

The record for 100 kilometers ... 97 ... in 1928 ... by ... miles an hour ...

SECRETARY HYDE SAYS FRUIT FLY DANGER NOT OVER

Modification Of Shipping Rules Declared Impossibility Now

TAMPA, Feb. 20.—(AP)—Secretary of Agriculture Arthur M. Hyde ... the quarantine ... fruit fly ... Florida ... Hyde said that ... modification ... impossible ...

He said in a letter to A. ... Griffin, president of the Florida Citrus Exchange, ... Hyde said ... Monday ...

MAN CONFESSES TO SLAYING OF 8 IN PAST 4 YEARS

Detroit Police Hold Fiend Who Used Poison On His Victims

DETROIT, Feb. 20.—(AP)—Police ... Detroit ... Nov. ... Detroit police ...

TRADE BODY IS SET TO START ACTIVE DRIVE

Membership Dues Are Set At $12 PerYear; Directorate Is Increased To 21 Men

Definite steps were taken last night at the meeting of the new Board of Directors of the Sanford Chamber of Commerce to put into effect the program of activities ... Plans were made for the ... of the ... Chamber ... Dues were set at $12 ... Directors ... Chairman ... Chairman ... Chairman

UMATILLA GAME HERE TONIGHT IS LAST FOR 4 BOYS

Higgins, Lake, Robson And Aycocke Slated To Be In Top Form

By Lofton Edenfield

When the Celery Feds face Umatilla here tonight four boys will end their their high school careers as far as local basketball is concerned, Captain Higgins forward, Aycocke, forward Robson, guard, and Lake, forward.

Higgins will bring to a close his three years of varsity basketball. He and Aycock for the last two years have been the big guns in the forward defense and offense and they are both expected to finish the last home game of the season in most spectacular form. Higgins was somewhat handicapped by his size the first year but in the last three years he has been able to hold his position without very much competion. At the beginning of this year he was elected by his team mates to lead them through the season as Captain and his work as a leader has been one of the outstanding features during the season.

The other two forwards to perform at home for their last time are Lake and Aycock. Aycock has had an up and down season. His work on defense was at times slow but his ability as a defensive player has made his position possible. He has been closely followed by Lake. Though Lake has not been the defensive man that Aycock has, he has been a great factor in the offensive drive that the Celery Feds have been making toward the district championship all year.

Robson is the only guard that will carry the Black and Gold colors for his last time. Robson has not had the credit and praise that he should have. He has been playing a standing guard and has not had the chance to take part in the great offensive work of the team, but he has been a great help to the team on defense. Whenever the opponents took a long shot they never had a chance to follow it up because Robson was there to take it off the backboard.

Coach Morris still has Ponder and Jackson with whom he can build any team. These two boys are both sophomores and have two more years to carry the Black and Gold to the top of the district as they have done during this season.

A brilliant scholastic career is assured for Ponder, it is believes his present pace. Although he is playing his second year, he is already rocketed as one of the best centers of the district. He has reached a total of sixty nine points which will always be above the average high school players.

Jackson, the flashing guard from Cleveland, has made a name for himself as a running guard. He was unable to play at the first of the season due to scholastic work but after the first few games he has been setting a fast pace.

A win tonight over Umatilla will serve to put the Celery Feds in the proper frame of mind for the coming encounter with Leesburg Saturday night at Leesburg. Coach Morris has been drilling his squad hard for the two engagements and hopes to send his team to the Lake top and gather all honors that can be laid upon any team of this district. As basketball has never been able to pay for itself in a coming tournament it is hoped that all local fans be present at the games to help the squad financially. They need your help and need it badly. At stake is only a few boys may be able to make the trip but with an organization behind the squad may be able to attend the tournament and give the Black and Gold play.

The game between the two varsity is to follow a game between the two junior teams and will begin at 7 o'clock.

HOOPMEN PLAY 5 GAMES

GAINESVILLE, Feb. 19.—With a string of victories, and but a single defeat, Coach Joe Hobinger's "Baby Gators" basketeers of the University of Florida have continued their winning ways this week in a series of five games from home games against strong opposition.

Beginning at Deland Tuesday night against Stetson, the young Gator hoopsters take on Rollins, Clearing, Southern and the St. Petersburg Cubs on the successive nights.

FLIER BELIEVED DROWNED

MONTGOMERY, Ala., Feb. 19.—(AP)—Reserve Lieutenant William R. Whitmore of the Army Air Reserve Corps is believed to have been drowned shortly after ten o'clock this morning when his plane nosedived into a pond of water which was partially filled with water. Two hours after the accident Whitmore had not been accounted for.

HURDLE EVENTS DRAW CROWDS TO LONGWOOD MEET

Season's Largest Mid-Week Crowd Sees 'Spike O'Brien' Win

The largest mid week crowd of the season witnessed the greyhound races at the Longwood Kennel Club last evening despite the chilly weather.

The program was featured by a hurdle in which some of the fastest racing dogs of the country were entered. The event was won by Spike O'Brien, a dog that has consistently in season past on the Longwood track.

Results of last night's races:

FIRST RACE, 5-16
First, Scampy; second, Miss Gokeen; third, Uncle Joe. Time [illegible]

SECOND RACE
First, Dreadful; second, Sensation; third, Sensation. Time 2-3 second.

THIRD RACE, 5-16
First, Flying Kelley; second, Blondie; third, Mahogany. Time [illegible]

FOURTH RACE, 1-4
First, Miss Bad; second, Marsh Island; third, Bad Cousin. Time [illegible]

FIFTH RACE, 5-16
First, Irish Wonder; second, Standing; third, Hungry Joe. Time [illegible] seconds.

SIXTH RACE, 1-4
First, Irish Rover; second, Sensation; third, advance. Time [illegible]

SEVENTH RACE, 5-16
First, Fly Cop; second, Wave; third, Lake Blue Bill. Time [illegible] seconds.

EIGHTH RACE, 5-16 HURDLES
First, Spike O'Brien; second, Lady Bird; third, Blue Skin. Time [illegible] seconds.

ENTRIES FOR WEDNESDAY NIGHT

FIRST RACE, 5-16
1. Blue Meadows, 2. Helen Wells, 3. Hot Bolt, 4. Dolly Parton, 5. Lady Bird, 6. Todd Parkinson, 7. Little Joe, 8. Flying Top Sailor.

SECOND RACE, 1-4
1. Tea Tasting, 2. Miss Mitchell, 3. Michel Mahogany, 4. Jackson Highway, 5. Lincoln Highway, 6. Irish Park, 7. Irish Wonder.

THIRD RACE, 5-16
1. Hilarious, 2. John Pershing, 3. Colorado Jack, 4. White Creek, 5. Minute Boy, 6. Mahogany, 7. Gold Dust, 8. Miller's Joe.

FOURTH RACE, 1-4
1. Miss Texas, 2. Miss Mitchell, 3. Chicago, 4. Sporting Duke, 5. Dandy Dick, 6. Sporting Boy, 7. Sporting Widow, 8. Dallas Widow.

FIFTH RACE, 5-16
1. Moonlight Dance, 2. Hill Billy Lass, 3. Crystal Creek, 4. Lady Chase, 5. Miss Rosy Posy, 6. Rosy Posy, 7. Lady Chase, 8. Miss Rosy Posy.

SIXTH RACE, 1-4
1. Brandy Peak, 2. Bell Boy, 3. Hot Hill, 4. Dixiland Honey, 5. Wild Irish, 6. Big Boy, 7. Dallas Boy, 8. Dixie Lady.

SEVENTH RACE, 5-16
1. Irish Lady, 2. Texas Wonder, 3. Cocoa, 4. Queen Bee, 5. Sunset Mary, 6. Sunset Mary, 7. Sunset Mary, 8. Dancing Eagle, 9. Farmer Boy.

EIGHTH RACE, 5-16 HURDLE
1. Dark Devil, 2. Sunset Mary, 3. Sunset Mary, 4. Sunset Mary, 5. Sunset Mary, 6. Sunset Mary, 7. Sunset Mary, 8. Sunset Mary, 9. Sunset Mary, 10. Sunset Mary, 11. Sunset Mary, 12. Sunset Mary, 13. Sunset Mary, 14. Sunset Mary, 15. Sunset Mary, 16. Sunset Mary, 17. Sunset Mary, 18. Sunset Mary, 19. Sunset Mary, 20. Sunset Mary, 21. Sunset Mary, 22. Sunset Mary, 23. Sunset Mary, 24. Sunset Mary, 25. Sunset Mary, 26. Sunset Mary, 27. Sunset Mary, 28. Sunset Mary, 29. Sunset Mary, 30. Sunset Mary, 31. Sunset Mary, 32. Sunset Mary, 33. Sunset Mary, 34. Sunset Mary, 35. Sunset Mary, 36. Sunset Mary, 37. Sunset Mary, 38. Sunset Mary, 39. Sunset Mary, 40. Sunset Mary, 41. Sunset Mary, 42. Sunset Mary, 43. Sunset Mary, 44. Sunset Mary, 45. Sunset Mary, 46. Sunset Mary, 47. Sunset Mary, 48. Sunset Mary, 49. Sunset Mary, 50. Sunset Mary, 51. Sunset Mary, 52. Sunset Mary, 53. Sunset Mary, 54. Sunset Mary, 55. Sunset Mary, 56. Sunset Mary, 57. Sunset Mary, 58. Sunset Mary, 59. Sunset Mary, 60. Sunset Mary, 61. Sunset Mary, 62. Sunset Mary, 63. Sunset Mary, 64. Sunset Mary, 65. Sunset Mary, 66. Sunset Mary, 67. Sunset Mary, 68. Sunset Mary, 69. Sunset Mary, 70. Sunset Mary, 71. Sunset Mary, 72. Sunset Mary, 73. Sunset Mary, 74. Sunset Mary, 75. Sunset Mary, 76. Sunset Mary, 77. Sunset Mary, 78. Sunset Mary, 79. Sunset Mary, 80. Sunset Mary, 81. Sunset Mary, 82. Sunset Mary, 83. Sunset Mary, 84. Sunset Mary, 85. Sunset Mary, 86. Sunset Mary, 87. Sunset Mary, 88. Sunset Mary, 89. Sunset Mary, 90. Sunset Mary, 91. Sunset Mary, 92. Sunset Mary, 93. Sunset Mary, 94. Sunset Mary, 95. Sunset Mary, 96. Sunset Mary, 97. Sunset Mary, 98. Sunset Mary, 99. Sunset Mary, 100. Sunset Mary, 101. Sunset Mary, 102. Sunset Mary, 103. Sunset Mary, 104. Sunset Mary, 105. Sunset Mary, 106. Sunset Mary, 107. Sunset Mary, 108. Sunset Mary, 109. Sunset Mary, 110. Sunset Mary, 111. Sunset Mary, 112. Sunset Mary, 113. Sunset Mary, 114. Sunset Mary, 115. Sunset Mary, 116. Sunset Mary, 117. Sunset Mary, 118. Sunset Mary, 119. Sunset Mary, 120. Sunset Mary, 121. Sunset Mary, 122. Sunset Mary, 123. Sunset Mary, 124. Sunset Mary, 125. Sunset Mary, 126. Sunset Mary, 127. Sunset Mary, 128. Sunset Mary, 129. Sunset Mary, 130. Sunset Mary, 131. Sunset Mary, 132. Sunset Mary, 133. Sunset Mary, 134. Sunset Mary, 135. Sunset Mary, 136. Sunset Mary, 137. Sunset Mary, 138. Sunset Mary, 139. Sunset Mary, 140. Sunset Mary, 141. Sunset Mary, 142. Sunset Mary, 143. Sunset Mary, 144. Sunset Mary, 145. Sunset Mary, 146. Sunset Mary, 147. Sunset Mary, 148. Sunset Mary, 149. Sunset Mary, 150. Sunset Mary, 151. Sunset Mary, 152. Sunset Mary, 153. Sunset Mary, 154. Sunset Mary, 155. Sunset Mary, 156. Sunset Mary, 157. Sunset Mary, 158. Sunset Mary, 159. Sunset Mary, 160. Sunset Mary, 161. Sunset Mary, 162. Sunset Mary, 163. Sunset Mary, 164. Sunset Mary, 165. Sunset Mary, 166. Sunset Mary, 167. Sunset Mary, 168. Sunset Mary, 169. Sunset Mary, 170. Sunset Mary, 171. Sunset Mary, 172. Sunset Mary, 173. Sunset Mary, 174. Sunset Mary, 175. Sunset Mary, 176. Sunset Mary, 177. Sunset Mary, 178. Sunset Mary, 179. Sunset Mary, 180. Sunset Mary, 181. Sunset Mary, 182. Sunset Mary, 183. Sunset Mary, 184. Sunset Mary, 185. Sunset Mary, 186. Sunset Mary, 187. Sunset Mary, 188. Sunset Mary, 189. Sunset Mary, 190. Sunset Mary, 191. Sunset Mary, 192. Sunset Mary, 193. Sunset Mary, 194. Sunset Mary, 195. Sunset Mary, 196. Sunset Mary, 197. Sunset Mary, 198. Sunset Mary, 199. Sunset Mary, 200. Sunset Mary, 201. Sunset Mary, 202. Sunset Mary, 203. Sunset Mary, 204. Sunset Mary, 205. Sunset Mary, 206. Sunset Mary, 207. Sunset Mary, 208. Sunset Mary, 209. Sunset Mary, 210. Sunset Mary, 211. Sunset Mary, 212. Sunset Mary, 213. Sunset Mary, 214. Sunset Mary, 215. Sunset Mary, 216. Sunset Mary, 217. Sunset Mary, 218. Sunset Mary, 219. Sunset Mary, 220. Sunset Mary, 221. Sunset Mary, 222. Sunset Mary, 223. Sunset Mary, 224. Sunset Mary, 225. Sunset Mary, 226. Sunset Mary, 227. Sunset Mary, 228. Sunset Mary, 229. Sunset Mary, 230. Sunset Mary, 231. Sunset Mary, 232. Sunset Mary, 233. Sunset Mary, 234. Sunset Mary, 235. Sunset Mary, 236. Sunset Mary, 237. Sunset Mary, 238. Sunset Mary, 239. Sunset Mary, 240. Sunset Mary, 241. Sunset Mary, 242. Sunset Mary, 243. Sunset Mary, 244. Sunset Mary, 245. Sunset Mary, 246. Sunset Mary, 247. Sunset Mary, 248. Sunset Mary, 249. Sunset Mary, 250. Sunset Mary, 251. Sunset Mary, 252. Sunset Mary, 253. Sunset Mary, 254. Sunset Mary, 255. Sunset Mary, 256. Sunset Mary, 257. Sunset Mary, 258. Sunset Mary, 259. Sunset Mary, 260. Sunset Mary, 261. Sunset Mary, 262. Sunset Mary, 263. Sunset Mary, 264. Sunset Mary, 265. Sunset Mary, 266. Sunset Mary, 267. Sunset Mary, 268. Sunset Mary, 269. Sunset Mary, 270. Sunset Mary, 271. Sunset Mary, 272. Sunset Mary, 273. Sunset Mary, 274. Sunset Mary, 275. Sunset Mary, 276. Sunset Mary, 277. Sunset Mary, 278. Sunset Mary, 279. Sunset Mary, 280. Sunset Mary, 281. Sunset Mary, 282. Sunset Mary, 283. Sunset Mary, 284. Sunset Mary, 285. Sunset Mary, 286. Sunset Mary, 287. Sunset Mary, 288. Sunset Mary, 289. Sunset Mary, 290. Sunset Mary, 291. Sunset Mary, 292. Sunset Mary, 293. Sunset Mary, 294. Sunset Mary, 295. Sunset Mary, 296. Sunset Mary, 297. Sunset Mary, 298. Sunset Mary, 299. Sunset Mary, 300. Sunset Mary, 301. Sunset Mary, 302. Sunset Mary, 303. Sunset Mary, 304. Sunset Mary, 305. Sunset Mary, 306. Sunset Mary, 307. Sunset Mary, 308. Sunset Mary, 309. Sunset Mary, 310. Sunset Mary, 311. Sunset Mary, 312. Sunset Mary, 313. Sunset Mary, 314. Sunset Mary, 315. Sunset Mary, 316. Sunset Mary, 317. Sunset Mary, 318. Sunset Mary, 319. Sunset Mary, 320. Sunset Mary, 321. Sunset Mary, 322. Sunset Mary, 323. Sunset Mary, 324. Sunset Mary, 325. Sunset Mary, 326. Sunset Mary, 327. Sunset Mary, 328. Sunset Mary, 329. Sunset Mary, 330. Sunset Mary, 331. Sunset Mary, 332. Sunset Mary, 333. Sunset Mary, 334. Sunset Mary, 335. Sunset Mary, 336. Sunset Mary, 337. Sunset Mary, 338. Sunset Mary, 339. Sunset Mary, 340. Sunset Mary, 341. Sunset Mary, 342. Sunset Mary, 343. Sunset Mary, 344. Sunset Mary, 345. Sunset Mary, 346. Sunset Mary, 347. Sunset Mary, 348. Sunset Mary, 349. Sunset Mary, 350. Sunset Mary, 351. Sunset Mary, 352. Sunset Mary, 353. Sunset Mary, 354. Sunset Mary, 355. Sunset Mary, 356. Sunset Mary, 357. Sunset Mary, 358. Sunset Mary, 359. Sunset Mary, 360. Sunset Mary, 361. Sunset Mary, 362. Sunset Mary, 363. Sunset Mary, 364. Sunset Mary, 365. Sunset Mary, 366. Sunset Mary, 367. Sunset Mary, 368. Sunset Mary, 369. Sunset Mary, 370. Sunset Mary, 371. Sunset Mary, 372. Sunset Mary, 373. Sunset Mary, 374. Sunset Mary, 375. Sunset Mary, 376. Sunset Mary, 377. Sunset Mary, 378. Sunset Mary, 379. Sunset Mary, 380. Sunset Mary, 381. Sunset Mary, 382. Sunset Mary, 383. Sunset Mary, 384. Sunset Mary, 385. Sunset Mary, 386. Sunset Mary, 387. Sunset Mary, 388. Sunset Mary, 389. Sunset Mary, 390. Sunset Mary, 391. Sunset Mary, 392. Sunset Mary, 393. Sunset Mary, 394. Sunset Mary, 395. Sunset Mary, 396. Sunset Mary, 397. Sunset Mary, 398. Sunset Mary, 399. Sunset Mary, 400. Sunset Mary, 401. Sunset Mary, 402. Sunset Mary, 403. Sunset Mary, 404. Sunset Mary, 405. Sunset Mary, 406. Sunset Mary, 407. Sunset Mary, 408. Sunset Mary, 409. Sunset Mary, 410. Sunset Mary, 411. Sunset Mary, 412. Sunset Mary, 413. Sunset Mary, 414. Sunset Mary, 415. Sunset Mary, 416. Sunset Mary, 417. Sunset Mary, 418. Sunset Mary, 419. Sunset Mary, 420. Sunset Mary, 421. Sunset Mary, 422. Sunset Mary, 423. Sunset Mary, 424. Sunset Mary, 425. Sunset Mary, 426. Sunset Mary, 427. Sunset Mary, 428. Sunset Mary, 429. Sunset Mary, 430. Sunset Mary, 431. Sunset Mary, 432. Sunset Mary, 433. Sunset Mary, 434. Sunset Mary, 435. Sunset Mary, 436. Sunset Mary, 437. Sunset Mary, 438. Sunset Mary, 439. Sunset Mary, 440. Sunset Mary, 441. Sunset Mary, 442. Sunset Mary, 443. Sunset Mary, 444. Sunset Mary, 445. Sunset Mary, 446. Sunset Mary, 447. Sunset Mary, 448. Sunset Mary, 449. Sunset Mary, 450. Sunset Mary, 451. Sunset Mary, 452. Sunset Mary, 453. Sunset Mary, 454. Sunset Mary, 455. Sunset Mary, 456. Sunset Mary, 457. Sunset Mary, 458. Sunset Mary, 459. Sunset Mary, 460. Sunset Mary, 461. Sunset Mary, 462. Sunset Mary, 463. Sunset Mary, 464. Sunset Mary, 465. Sunset Mary, 466. Sunset Mary, 467. Sunset Mary, 468. Sunset Mary, 469. Sunset Mary, 470. Sunset Mary, 471. Sunset Mary, 472. Sunset Mary, 473. Sunset Mary, 474. Sunset Mary, 475. Sunset Mary, 476. Sunset Mary, 477. Sunset Mary, 478. Sunset Mary, 479. Sunset Mary, 480. Sunset Mary, 481. Sunset Mary, 482. Sunset Mary, 483. Sunset Mary, 484. Sunset Mary, 485. Sunset Mary, 486. Sunset Mary, 487. Sunset Mary, 488. Sunset Mary, 489. Sunset Mary, 490. Sunset Mary, 491. Sunset Mary, 492. Sunset Mary, 493. Sunset Mary, 494. Sunset Mary, 495. Sunset Mary, 496. Sunset Mary, 497. Sunset Mary, 498. Sunset Mary, 499. Sunset Mary, 500. Sunset Mary, 501. Sunset Mary, 502. Sunset Mary, 503. Sunset Mary, 504. Sunset Mary, 505. Sunset Mary, 506. Sunset Mary, 507. Sunset Mary, 508. Sunset Mary, 509. Sunset Mary, 510. Sunset Mary, 511. Sunset Mary, 512. Sunset Mary, 513. Sunset Mary, 514. Sunset Mary, 515. Sunset Mary, 516. Sunset Mary, 517. Sunset Mary, 518. Sunset Mary, 519. Sunset Mary, 520. Sunset Mary, 521. Sunset Mary, 522. Sunset Mary, 523. Sunset Mary, 524. Sunset Mary, 525. Sunset Mary, 526. Sunset Mary, 527. Sunset Mary, 528. Sunset Mary, 529. Sunset Mary, 530. Sunset Mary, 531. Sunset Mary, 532. Sunset Mary, 533. Sunset Mary, 534. Sunset Mary, 535. Sunset Mary, 536. Sunset Mary, 537. Sunset Mary, 538. Sunset Mary, 539. Sunset Mary, 540. Sunset Mary, 541. Sunset Mary, 542. Sunset Mary, 543. Sunset Mary, 544. Sunset Mary, 545. Sunset Mary, 546. Sunset Mary, 547. Sunset Mary, 548. Sunset Mary, 549. Sunset Mary, 550. Sunset Mary, 551. Sunset Mary, 552. Sunset Mary, 553. Sunset Mary, 554. Sunset Mary, 555. Sunset Mary, 556. Sunset Mary, 557. Sunset Mary, 558. Sunset Mary, 559. Sunset Mary, 560. Sunset Mary, 561. Sunset Mary, 562. Sunset Mary, 563. Sunset Mary, 564. Sunset Mary, 565. Sunset Mary, 566. Sunset Mary, 567. Sunset Mary, 568. Sunset Mary, 569. Sunset Mary, 570. Sunset Mary, 571. Sunset Mary, 572. Sunset Mary, 573. Sunset Mary, 574. Sunset Mary, 575. Sunset Mary, 576. Sunset Mary, 577. Sunset Mary, 578. Sunset Mary, 579. Sunset Mary, 580. Sunset Mary, 581. Sunset Mary, 582. Sunset Mary, 583. Sunset Mary, 584. Sunset Mary, 585. Sunset Mary, 586. Sunset Mary, 587. Sunset Mary, 588. Sunset Mary, 589. Sunset Mary, 590. Sunset Mary, 591. Sunset Mary, 592. Sunset Mary, 593. Sunset Mary, 594. Sunset Mary, 595. Sunset Mary, 596. Sunset Mary, 597. Sunset Mary, 598. Sunset Mary, 599. Sunset Mary, 600. Sunset Mary, 601. Sunset Mary, 602. Sunset Mary, 603. Sunset Mary, 604. Sunset Mary, 605. Sunset Mary, 606. Sunset Mary, 607. Sunset Mary, 608. Sunset Mary, 609. Sunset Mary, 610. Sunset Mary, 611. Sunset Mary, 612. Sunset Mary, 613. Sunset Mary, 614. Sunset Mary, 615. Sunset Mary, 616. Sunset Mary, 617. Sunset Mary, 618. Sunset Mary, 619. Sunset Mary, 620. Sunset Mary, 621. Sunset Mary, 622. Sunset Mary, 623. Sunset Mary, 624. Sunset Mary, 625. Sunset Mary, 626. Sunset Mary, 627. Sunset Mary, 628. Sunset Mary, 629. Sunset Mary, 630. Sunset Mary, 631. Sunset Mary, 632. Sunset Mary, 633. Sunset Mary, 634. Sunset Mary, 635. Sunset Mary, 636. Sunset Mary, 637. Sunset Mary, 638. Sunset Mary, 639. Sunset Mary, 640. Sunset Mary, 641. Sunset Mary, 642. Sunset Mary, 643. Sunset Mary, 644. Sunset Mary, 645. Sunset Mary, 646. Sunset Mary, 647. Sunset Mary, 648. Sunset Mary, 649. Sunset Mary, 650. Sunset Mary, 651. Sunset Mary, 652. Sunset Mary, 653. Sunset Mary, 654. Sunset Mary, 655. Sunset Mary, 656. Sunset Mary, 657. Sunset Mary, 658. Sunset Mary, 659. Sunset Mary, 660. Sunset Mary, 661. Sunset Mary, 662. Sunset Mary, 663. Sunset Mary, 664. Sunset Mary, 665. Sunset Mary, 666. Sunset Mary, 667. Sunset Mary, 668. Sunset Mary, 669. Sunset Mary, 670. Sunset Mary, 671. Sunset Mary, 672. Sunset Mary, 673. Sunset Mary, 674. Sunset Mary, 675. Sunset Mary, 676. Sunset Mary, 677. Sunset Mary, 678. Sunset Mary, 679. Sunset Mary, 680. Sunset Mary, 681. Sunset Mary, 682. Sunset Mary, 683. Sunset Mary, 684. Sunset Mary, 685. Sunset Mary, 686. Sunset Mary, 687. Sunset Mary, 688. Sunset Mary, 689. Sunset Mary, 690. Sunset Mary, 691. Sunset Mary, 692. Sunset Mary, 693. Sunset Mary, 694. Sunset Mary, 695. Sunset Mary, 696. Sunset Mary, 697. Sunset Mary, 698. Sunset Mary, 699. Sunset Mary, 700. Sunset Mary, 701. Sunset Mary, 702. Sunset Mary, 703. Sunset Mary, 704. Sunset Mary, 705. Sunset Mary, 706. Sunset Mary, 707. Sunset Mary, 708. Sunset Mary, 709. Sunset Mary, 710. Sunset Mary, 711. Sunset Mary, 712. Sunset Mary, 713. Sunset Mary, 714. Sunset Mary, 715. Sunset Mary, 716. Sunset Mary, 717. Sunset Mary, 718. Sunset Mary, 719. Sunset Mary, 720. Sunset Mary, 721. Sunset Mary, 722. Sunset Mary, 723. Sunset Mary, 724. Sunset Mary, 725. Sunset Mary, 726. Sunset Mary, 727. Sunset Mary, 728. Sunset Mary, 729. Sunset Mary, 730. Sunset Mary, 731. Sunset Mary, 732. Sunset Mary, 733. Sunset Mary, 734. Sunset Mary, 735. Sunset Mary, 736. Sunset Mary, 737. Sunset Mary, 738. Sunset Mary, 739. Sunset Mary, 740. Sunset Mary, 741. Sunset Mary, 742. Sunset Mary, 743. Sunset Mary, 744. Sunset Mary, 745. Sunset Mary, 746. Sunset Mary, 747. Sunset Mary, 748. Sunset Mary, 749. Sunset Mary, 750. Sunset Mary, 751. Sunset Mary, 752. Sunset Mary, 753. Sunset Mary, 754. Sunset Mary, 755. Sunset Mary, 756. Sunset Mary, 757. Sunset Mary, 758. Sunset Mary, 759. Sunset Mary, 760. Sunset Mary, 761. Sunset Mary, 762. Sunset Mary, 763. Sunset Mary, 764. Sunset Mary, 765. Sunset Mary, 766. Sunset Mary, 767. Sunset Mary, 768. Sunset Mary, 769. Sunset Mary, 770. Sunset Mary, 771. Sunset Mary, 772. Sunset Mary, 773. Sunset Mary, 774. Sunset Mary, 775. Sunset Mary, 776. Sunset Mary, 777. Sunset Mary, 778. Sunset Mary, 779. Sunset Mary, 780. Sunset Mary, 781. Sunset Mary, 782. Sunset Mary, 783. Sunset Mary, 784. Sunset Mary, 785. Sunset Mary, 786. Sunset Mary, 787. Sunset Mary, 788. Sunset Mary, 789. Sunset Mary, 790. Sunset Mary, 791. Sunset Mary, 792. Sunset Mary, 793. Sunset Mary, 794. Sunset Mary, 795. Sunset Mary, 796. Sunset Mary, 797. Sunset Mary, 798. Sunset Mary, 799. Sunset Mary, 800. Sunset Mary, 801. Sunset Mary, 802. Sunset Mary, 803. Sunset Mary, 804. Sunset Mary, 805. Sunset Mary, 806. Sunset Mary, 807. Sunset Mary, 808. Sunset Mary, 809. Sunset Mary, 810. Sunset Mary, 811. Sunset Mary, 812. Sunset Mary, 813. Sunset Mary, 814. Sunset Mary, 815. Sunset Mary, 816. Sunset Mary, 817. Sunset Mary, 818. Sunset Mary, 819. Sunset Mary, 820. Sunset Mary, 821. Sunset Mary, 822. Sunset Mary, 823. Sunset Mary, 824. Sunset Mary, 825. Sunset Mary, 826. Sunset Mary, 827. Sunset Mary, 828. Sunset Mary, 829. Sunset Mary, 830. Sunset Mary, 831. Sunset Mary, 832. Sunset Mary, 833. Sunset Mary, 834. Sunset Mary, 835. Sunset Mary, 836. Sunset Mary, 837. Sunset Mary, 838. Sunset Mary, 839. Sunset Mary, 840. Sunset Mary, 841. Sunset Mary, 842. Sunset Mary, 843. Sunset Mary, 844. Sunset Mary, 845. Sunset Mary, 846. Sunset Mary, 847. Sunset Mary, 848. Sunset Mary, 849. Sunset Mary, 850. Sunset Mary, 851. Sunset Mary, 852. Sunset Mary, 853. Sunset Mary, 854. Sunset Mary, 855. Sunset Mary, 856. Sunset Mary, 857. Sunset Mary, 858. Sunset Mary, 859. Sunset Mary, 860. Sunset Mary, 861. Sunset Mary, 862. Sunset Mary, 863. Sunset Mary, 864. Sunset Mary, 865. Sunset Mary, 866. Sunset Mary, 867. Sunset Mary, 868. Sunset Mary, 869. Sunset Mary, 870. Sunset Mary, 871. Sunset Mary, 872. Sunset Mary, 873. Sunset Mary, 874. Sunset Mary, 875. Sunset Mary, 876. Sunset Mary, 877. Sunset Mary, 878. Sunset Mary, 879. Sunset Mary, 880. Sunset Mary, 881. Sunset Mary, 882. Sunset Mary, 883. Sunset Mary, 884. Sunset Mary, 885. Sunset Mary, 886. Sunset Mary, 887. Sunset Mary, 888. Sunset Mary, 889. Sunset Mary, 890. Sunset Mary, 891. Sunset Mary, 892. Sunset Mary, 893. Sunset Mary, 894. Sunset Mary, 895. Sunset Mary, 896. Sunset Mary, 897. Sunset Mary, 898. Sunset Mary, 899. Sunset Mary, 900. Sunset Mary, 901. Sunset Mary, 902. Sunset Mary, 903. Sunset Mary, 904. Sunset Mary, 905. Sunset Mary, 906. Sunset Mary, 907. Sunset Mary, 908. Sunset Mary, 909. Sunset Mary, 910. Sunset Mary, 911. Sunset Mary, 912. Sunset Mary, 913. Sunset Mary, 914. Sunset Mary, 915. Sunset Mary, 916. Sunset Mary, 917. Sunset Mary, 918. Sunset Mary, 919. Sunset Mary, 920. Sunset Mary, 921. Sunset Mary, 922. Sunset Mary, 923. Sunset Mary, 924. Sunset Mary, 925. Sunset Mary, 926. Sunset Mary, 927. Sunset Mary, 928. Sunset Mary, 929. Sunset Mary, 930. Sunset Mary, 931. Sunset Mary, 932. Sunset Mary, 933. Sunset Mary, 934. Sunset Mary, 935. Sunset Mary, 936. Sunset Mary, 937. Sunset Mary, 938. Sunset Mary, 939. Sunset Mary, 940. Sunset Mary, 941. Sunset Mary, 942. Sunset Mary, 943. Sunset Mary, 944. Sunset Mary, 945. Sunset Mary, 946. Sunset Mary, 947. Sunset Mary, 948. Sunset Mary, 949. Sunset Mary, 950. Sunset Mary, 951. Sunset Mary, 952. Sunset Mary, 953. Sunset Mary, 954. Sunset Mary, 955. Sunset Mary, 956. Sunset Mary, 957. Sunset Mary, 958. Sunset Mary, 959. Sunset Mary, 960. Sunset Mary, 961. Sunset Mary, 962. Sunset Mary, 963. Sunset Mary, 964. Sunset Mary, 965. Sunset Mary, 966. Sunset Mary, 967. Sunset Mary, 968. Sunset Mary, 969. Sunset Mary, 970. Sunset Mary, 971. Sunset Mary, 972. Sunset Mary, 973. Sunset Mary, 974. Sunset Mary, 975. Sunset Mary, 976. Sunset Mary, 977. Sunset Mary, 978. Sunset Mary, 979. Sunset Mary, 980. Sunset Mary, 981. Sunset Mary, 982. Sunset Mary, 983. Sunset Mary, 984. Sunset Mary, 985. Sunset Mary, 986. Sunset Mary, 987. Sunset Mary, 988. Sunset Mary, 989. Sunset Mary, 990. Sunset Mary, 991. Sunset Mary, 992. Sunset Mary, 993. Sunset Mary, 994. Sunset Mary, 995. Sunset Mary, 996. Sunset Mary, 997. Sunset Mary, 998. Sunset Mary, 999. Sunset Mary, 1000. Sunset Mary.

Fights Last Night

By The Associated Press

London—Jack Henry Berg, London, stopped Monty Callaher, Chicago, (10).

Allentown, Pa.—Al Brown, Panama, outpointed Johnny Cassidy, Algiers, N. J. (10).

St. Petersburg, Fla.—Big Jeff Carroll, St. Petersburg, outpointed Jack Fleischer, Tampa, (10).

Tulsa, Okla.—Jack Dade, Minneapolis, outpointed Jimmy Mahoney, Oklahoma, (10).

Greenville, Miss.—Chico Cocoa, Mexico, and Al Donald, Memphis, drew, (10).

Jacksonville, Fla.—Eddie Hart, Savannah, Ga., and Harry Forbes, Atlanta, drew, (10).

Indianapolis—Young Bruce, Indianapolis, and Billy Rose, Chicago, drew, (10).

New York—Young Terry, New York, outpointed Gaston Charles, France, (10).

Milwaukee—Angel Thomas, Wichita, Kans., stopped Ben Horn, Minneapolis, (5). Sylvester Ward, St. Paul, knocked out Al Vega, St. Paul, (6). Al Kenny, Los Angeles, outpointed Honeyboy Cocoy, St. Paul, (8).

Lewiston, Idaho—Don Fraser, Spokane, Wash., stopped Joe Kaufold, Portland, Ore., (8).

DALE VANSICKEL

DALE VANSICKEL

Florida's lone "All American" football player is among the 39 candidates for the 1930 baseball team. This will be his last chance to get another major sport letter before his graduation in June.

THEY ARE PLUCKING SOUTHERN GOLF PLUMS

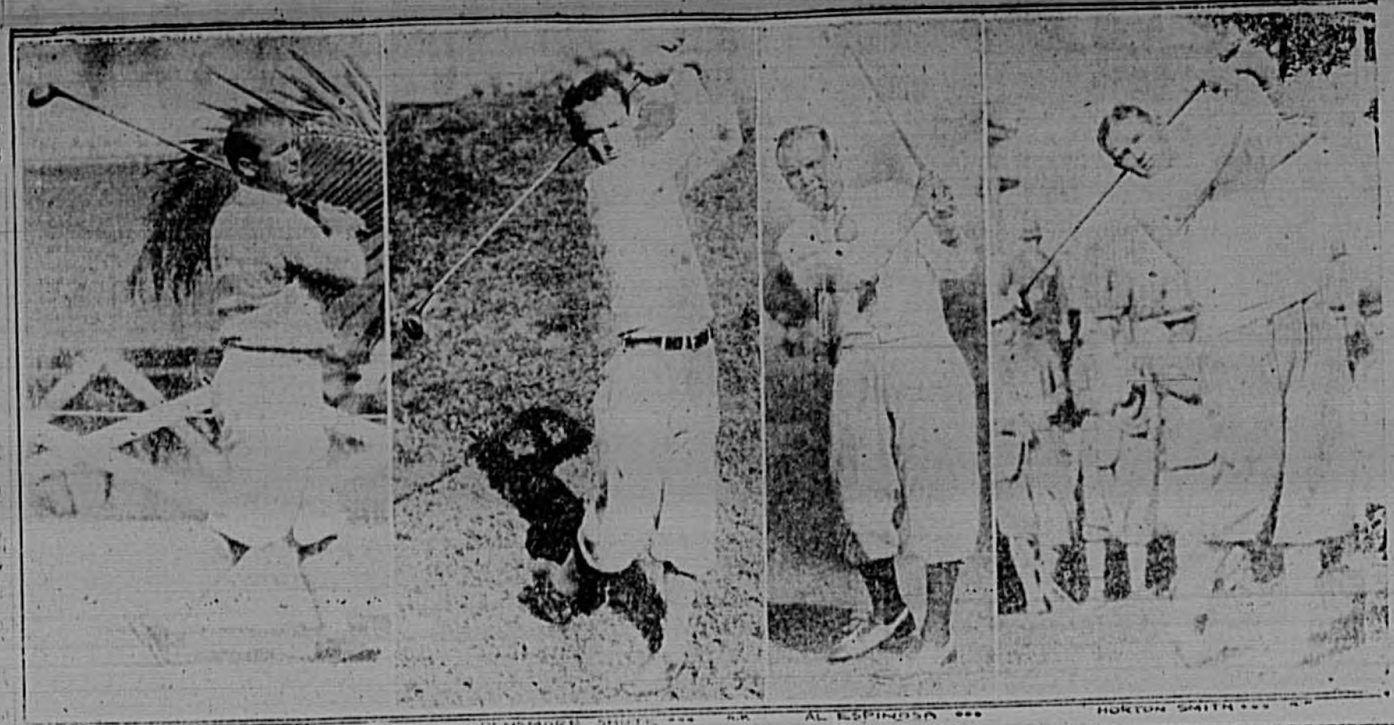

GENE SARAZEN — HARRY SHUTT — AL ESPINOSA — HORTON SMITH

The feature Southern golf tournaments this season are rapidly far deterministic than last year, with a young Horton Smith from the little Missouri town of Springfield winning the Blue Pacific in California to the south of the Atlantic in Florida. Horton is doing quite well, thank you, this season, but none of the Fickle Fortune has smiled on other notably Gene Sarazen, who finished first in the Atlanta Annual Country championship, and El Espinosa, Dennis Shute and Harry Cooper, who had things mostly their own way in tournaments under the Sizzling Texas sun.

Smith and Shute are two of the youngest stars in professional golf, the former also being a young age, his opponent and the latter who is 24 years.

SHARKEY-SCOTT CLASH PROMISES TO BE BIG AFFAIR

2 Former Champions Many Notables To Witness Miami Bout

MIAMI, Fla., Feb. 19.—Miami's major fistic bout on the night of the 27th promises to assume all the aspects of a championship affair. For when Phil Scott and Jack Sharkey clash in the fifteen round feature affair on the all heavyweight card at the Madison Square Garden—Stadium two former champions and six of the members of the Madison Square Trophy committee will be in the ring.

Gene Tunney, former heavyweight champion, has told his friends in Miami Beach that he will arrive here the night before the bout, or a few days before the fight with his wife from his Connecticut home. Tunney has been operating a real estate office and from a recent statement.

Tunney will meet his old friend Jack Dempsey, former holder of the title, at the ringside on the night of the 27th and it will be interesting to observe how the two cover each other. Wednesday Tunney was joined by the Madison Square Garden press bureau in the old Manassa Mauler will arrive in Miami in a few days.

Frank Bruno, vice president and general manager of Madison Square Garden, has set aside ringside seats for the two former champions and their parties.

William Muldoon, the grand old man of boxing, will be present as a member of the Madison Square Trophy committee. Dempsey and Tunney will be seated in the ringside section with the committee and will take part in the ceremony.

Among those expected to be in attendance at that ringside section of the arena will be Jack Dempsey, Mayor Jimmy Walker, Governor Roosevelt, Lieutenant Governor Lehman, Mayor Hylan, Mayor Walker, Mayor Hylan, Mayor Walker, Mayor Hylan, Mayor Walker

The Sanford Herald

Published every afternoon except Sunday at Sanford, Florida
111 Magnolia Avenue

Entered as second class matter October 27, 1925 at the Postoffice at Sanford, Florida, under act of Congress of March 3, 1897.

ROLLAND L. DEAN ..... Editor
H. HOWARD BERG ..... Manager
GORDON DEAN ... Managing Editor

SUBSCRIPTION RATES

One Year $7.20
Six Months $3.70
Three Months $1.75
By Carrier per Week $0.15

Classified money orders, cards of thanks, resolutions, and notices of entertainments for the purpose of raising funds, will be charged for at regular advertising rates.

Foreign, Lundis and Kohn, represent The Herald in the national field of advertising. Offices are maintained in the larger cities of the country with principal headquarters in Chicago and New York.

The Herald is a member of the Associated Press which is exclusively entitled to the use for republication of all news dispatches credited to it or not otherwise credited in this paper and also the local news published herein. All rights of republication of special dispatches herein are also reserved.

THURSDAY, FEB. 20, 1930.

BIBLE VERSE FOR TODAY

Great Testimony—We believe that through the grace of the Lord Jesus Christ we shall be saved.—Acts 15:11.

Prayer:

May our testimony, O Lord, ever be as definite and convincing.

JUST FOLKS

At the Gate.

"Heighol" said a soul at the pearly door,
"Now where are the bottom I held before
On the good old earth
Of the body's worth
And what was proper and meet to do?
And where are the truths that I thought I knew?
"Look at the crowds of them drawing nigh;
All of them spirits and meek as I!
And will you look
At the roads they took,
Winding, narrow, and curved and straight
And all of them here at the pearly gate!
"By earthly reason I'd never have said
They would rock with the early dead.
I'd never have thought
From the way they fought,
Quarreling and battled for fame and place
They'd ever have won to the good Lord's grace.
"We lost my notions, and that seems strange!
Can death so quickly a mental change?
Have I cause to boast
What I treasured most?
Can it be that I've banished all sense of pride
And learned new values because I've died?
"Nobody talks of his fortune here
Or boasts his wisdom, and that seems queer.
No creeds divide,
But side by side
In the band of kinship meet low and high.
If souls are eternal and folkes die."

By Edgar A. Guest.

Upon arriving in California ex-President Coolidge declared that he wasn't going to talk, as if the news of his broad reticence had not yet reached the far western state.

The Tampa Tribune takes the pains and trouble to publish in full the provisions of the charter under which a recall election for aldermen could be held. "Information" to whom it may concern, we suppose.—St. Petersburg Times.

Those who saw George Arliss last night in Hawaii were privileged to hear a great actor who, among other things, has been called the finest master of the English language and should be spoken.

Nothing locally contests attention because the public seems to be there. St. Petersburg sent a representative to Miami to compete in such a contest to choose another "Miss Florida," but it was won by a Tampa girl.—St. Petersburg Independent.

Construction of public buildings in January of 1930 almost doubled that of January of the previous year. With no intention of being partisan, we have a feeling that a good portion of the building, boom is devoted to construction to take care of our rapidly increasing Democratic postmasters.

Political upheavals at home are troubling the attention of the French Premier Tardieu has secured a week's postponement in the London naval parley. Without the support of his cabinet, the president of France is impotent and without the support of France the naval conference must fail. Therefore the other nations must wait.

Charm Has No Age Limit

Not long ago, we heard a young man say that he went to a dinner party the evening before and had a rotten time because he was the only person under thirty. He added with something akin to disdain that the average age of the other guests was in the neighborhood of sixty. We could not help but wonder if the young man did not take his dull evening with him in the form of a prejudice against people not of his own generation.

We certainly would not suggest that youth should seek age exclusively for its companionship, nor, on the other hand, do we believe that youth should confine the limits of its friendship circle to youth. A person who has friends of all ages, intimate delightful relationships with the young and the old, not only has a happiness but gains a broadness of vision and richness of experience denied to those who allow age to dictate their contacts.

For just as charm has no country nor clime, it has no age. The late Chauncey Depew was a fine example of a man who could be interesting and look charming at ninety, and Mrs. Thomas Whiffin, "the grand old lady of the American stage", who can boast of some four score years, has a sprightliness of wit and a store of reminiscences that make her as fascinating a person as one could find. There are dozens of others, who, although they may not be able to make an after dinner speech which would measure up to Chauncey's or act like Mrs. Whiffen, are stimulating companions and good comrades.

It seems to us that just as a crabbed man grows more cantankerous as the years go by, that a fine man grows finer. There is a ripe mellow quality about the philosophy of a man who is past his "salad days when he is green in judgment", a man who has ridden the course and hasn't been thrown from the saddle by the rough going, a man, who like a horse, has gained his second wind for the home stretch. His talk is genial and flavored with the tolerance and understanding that come with years and experience.

We read somewhere a little poem, the wish of an old lady, that she, too, like old wine, old ivory, and old lace, might grow lovely, growing old. It is an exquisite thought. We know from personal experience, that there are those who do grow old gracefully, rare charming little old ladies, with skin like old ivory and silver hair, who grow sweet instead of sour, charitable instead of catty, who can still sparkle in conversation with the gentle shimmer of mellow golden wine or October sunlight. A friendship with a person of this kind might show the "flared with age" young man that white hair does not necessarily spell a dull evening.

And in an age that has been called "the young man's age", an age that worships youth almost to the point of making a fetish of it, an age in which the modern novelist glorifies the young with as much meticulous attention as Mr. Zeigfield bestows upon the American girl, an age, in fact, in which a certain popular young author promised his public to commit suicide at the age of thirty, because there was nothing to live for after that point of maturity had been reached, we make so bold as to speak in favor of the advantages for the young in companionship with those who have grown old charmingly and graciously.

Advertising Value

The advantages of newspaper advertising with its appeal to varied interests has been described by the Orlando Sentinel from the angle of the housewife reader. The Sentinel writes:

"Women are the home managers of the nation. Within the last few years this statement has come to be a truism. But because it has become such, is no reason for becoming apathetic to its meaning or blind to its possibilities.

"Where do the majority of these house managers do their shopping? Through what media are they best reached? These are questions of the utmost importance to the business man. Orlando has approximately 7,000 of these managers. The amount of money they spend in a year reaches a surprisingly high figure. Multiply the time the population of Central Florida is greater than that of Orlando by 7,000 and do a bit of thinking.

"Eighty per cent of the home managers of the nation do their shopping in the advertising columns of newspapers, declares Harry Edward Freund, a noted economist, author and lecturer. If this be true, then regular newspaper advertisers are getting around three-quarters of the business of these house managers.

"The following illustrative statements by Dr. Freund are worthy of careful study by every business man who has goods to sell these house managers.

"The ordinary home manager reads the food advertisements in her local daily paper with as much if not more avidity than she does the 'beauty hints,' declared Mr. Freund. 'She has to in order to keep up with the times and the newer knowledge of nutrition and dietetics.

"Not only does the average woman follow the ads of national advertisers, but those of her neighborhood and local butcher, baker, grocer and department store owner, as well.

"The subject of nutrition as we know it to-day is only a decade old. Previously little had been discovered about the foods we eat for centuries. And a great deal of the credit of teaching the housewives of the country this new knowledge of food values must go to the comprehensive advertising copy in the columns of the press.

"If these be facts, can any merchant who has goods of any kind to sell afford to neglect his newspaper advertising? If ever there was a dividend paying investment to a merchant, newspaper advertising is that investment.

"To sell a woman best, she must be reached in the home. And for reaching these home managers there no medium measures up to the newspapers. It is a salesman that gains entrance without forcing a way and it doesn't have to hurry on. And it makes the store manager lay in larger stock and put more employees on the payroll to meet increased sales volume.

"Newspaper advertising is a straight from the shoulder business proposition that benefits everybody, but most of all the merchant who advertises every day."

TELLING THE WORLD

BY NED O'HARA

Thomas A. Edison is always inventing something useful. On his eighty-third birthday he perfected all the good-to-the-press interviews with newspaper men. Mr. Edison who got dear as a penalty for inventing the phonograph, met all the boys for an interview. They wrote their questions on a piece of paper and Thomas jotted the answers down. Everything was jake.

We should try this system of written interviewing on other celebrities now and then. A movie actress arriving in New York from Hollywood, for instance.

"Good morning, Miss Trellis. Please excuse this from writing, but will you please give us reporters a short interview."

"Why of course, which pleases me. What do boys want to know?"

"Well, we want a brief description of your career."

"When was your birth in Virginia in 1[illegible] and I was educated at Mary Washington and my graduating class was 1[illegible]. I think that is important to spell it I was educated at Mary Washington College and from college which is important, mind you."

"Where did you go to school after entering the movies?"

"I went to Vassar College at P[illegible] at Poughkeep[illegible] on 2nd thought it was Vassar College and I forgot the name of it. Have many of you boys got an eraser?"

"What parts do you hope to play in the future, Miss Trellis?"

"I would love to play many of the roles in Shakespeare."

"Do you mean Shakespeare?"

"Yes, that's what I mean. The weight I expect to be the old fashioned weight I always spell it. Now, boys I am pretty tired after the long ride in the train. Send in your questions, I may have a quiz shop."

"What do you think of John Gilbert, Miss Trellis?"

"I think he is a counsellor, but I'll swear that not I think he is good."

"Can you tell us when you will be in your next picture?"

"After I retire from my stage career."

"What countries will you visit in Europe?"

"I am planning to visit Paris and London and Venice and Berlin and maybe Kansas while I am in Europe. There are other places I plan to visit. I will let you look at my letter if you want to see."

"Will you go to Mexico?"

"I intended all about Mexico going to collides, but I must have my [illegible] the [illegible] Hands. And now you boys will have to excuse me as I am really getting dull."

"Just one more question, Miss Trellis, please.

"Well, just one more and then all. What is it?"

"How long have you been a student of phonetic spelling?"

"I don't read your riting very long."

"How long have you been a student of phonetic spelling?"

"What is that 7th word? I can't make it out."

"GRAVITY."

"Are you sure you don't mean Horse Adorse?"

"No, we mean how long have you been a devotee of phonetic spelling?"

"Well, really I can't answer that without seeing my lawyer. After all, actress is entitled to be private life. But you have been very nice and now I must retire."

The World's Window

By Pierre Van Paassen

Parrot Solved Riddle

"Help! Help! MacBreck." For over a hundred years this has been the apparently meaningless cry of a parrot now reputed to be 130 years old. The parrot's cry, far from being a clue to a murder mystery of Brazil 118 years ago, says the Lisbon correspondent of the British United Press. The bird belonged originally to Benita Arletti, a beautiful Italian opera singer attached to the court of King John VI of Portugal when he fled to Brazil before the invading armies of Napoleon. Dr. Silveira Cardoso, a Portuguese book recounting the life of the Portuguese court while in Rio de Janeiro, and dealing particularly with the affairs of Queen Carlota Joaquina. One of the episodes mentioned in this book is the murder of Benita Arletti, who was noted for the festivities she ran in her palace rather than for the quality of her singing. Among the frequenters of the opera singer's house was John MacBreck, a dashing young Scot, who, according to writers of that period, was not insensible to the personal charms which Queen Carlotta entertained for him. On the night of Feb. 18, 1812, after all her guests had left her house, Benita Arletti was left alone with her servants, and next morning she was found dead with wound cuts across her breast. The clue to the murder mystery has just been furnished by Senor Mario Cosavarito Gonzavarinho, whose great great-grandfather was a counsellor at the court of King John VI, and who possesses various articles belonging to the Italian opera singer. Among these was the parrot which has since remained in the Gonzavarinho family, reaching the ripe old age of 130 by a century. It has repeated continually the phrases "Help! Help! MacBreck." Taken in conjunction with the new book of Dr. Cardoso, the phrase now seems to have a significance. American detectives are now working on two theories which might solve the century old murder. Some believe that the opera star screamed these words as she was being murdered, hoping to recall MacBreck as he was leaving her house. Others contend that MacBreck murdered her because of some court intrigue and that he feared the parrot's presence would be a damning clue against him.

A Historical Urge

An American French historian claims that war cannot be totally eradicated because to the primitive tribes of Europe, what we believe to be barbarians yet the urge to parade France and reach the shores of the Mediterranean has become a sort of instinct. It sounds rather fabulous and yet there may be some truth in the assertion. Travelers through Europe since time and contemplating the vast [illegible] and [illegible] monotony of [illegible] and melancholy sky, we felt sometimes at the terrible isolation and the revolt that this an humanity must have produced in the ancestors of the peoples that dwell there. It is quite conceivable that at certain moments in history the primitive tribes were incapable of suppressing the impulsion of their [illegible] that they transgressed [illegible] frontier barriers that [illegible] had put up and came out [illegible] everything in their way [illegible] self sophisticated [illegible] to rolling hills [illegible] contact with verdant valleys. And then there were the lands of the Mediterranean, that [illegible] them an empire of [illegible] [illegible] There [illegible] that the Alaric and the Genghis and Odoacer [illegible] Goths and Lombards [illegible] by some intuition [illegible] There is another reason, also. The South was rich and the North [illegible] for lust and [illegible] women.

Duel Survives

Before the war a duel was of common occurrence in France. The Paris newspapers devoted a [illegible] to the participants and details of the affairs of honor that had been settled within the earlier twenty-four hours. It was called "a culpable and dull" [illegible] vogue of the duel began with the [illegible] period. Paris was fashionable during duels of any [illegible] leagues for a yes or a no, for a word, [illegible] A [illegible] [illegible] on political [illegible] [illegible] and men felt called upon to have a [illegible] with one another. The [illegible] [illegible] [illegible]

Social And Personal Activities

MISS MARGARET PETERS, Society Editor
Office Telephone 148. Residence Telephone 443.

Social Calendar

THURSDAY

The West Side Primary will give a birthday party at 7:30 o'clock for the fathers and mothers in celebration of the Thirteenth anniversary of the P. T. A. Seminole Chapter Number Twenty of Eastern Star, will meet at 8:30 o'clock. A George Washington program has been planned.

FRIDAY

Becoming luncheon at 1 o'clock at the Woman's Club. Open only to present and past members of the club with the compliments of the Board of Managers of the Club and members of the Past Presidents' Club.

Stated Conclave Taylor Commandery Number Twenty-eight Knights Templar. Order of the Temple will be conferred. Official visit by Grand Commander of the Grand Commandery of Florida will be made at this time.

SATURDAY

A Washington's Birthday supper will be held at 6 o'clock at the Congregational Church. Souvenirs of the occasion will be given away and the contest between the Reds and the Blues will close at that time. A short entertainment in keeping with the Washington birthday season will be presented.

The Azalea and Central Circles of the Garden Club will meet at 9:30 o'clock on Sixteenth Street and Park Avenue for the Garden Club run to the Bok Tower at Lake Wales.

TUESDAY.

Bridge party and annual meeting of the Social Department of the Woman's Club at 2:30 o'clock at the club rooms, with Mrs. W. Erickson as hostess. For reservations telephone Mrs. Howard Gray.

Mother's meeting and "birthday party" of the primary division of the Woman's Missionary Society of the First Methodist Church will be held at the church.

Arliss Believes Film Version Of "Disraeli" Is Better Than Stage

"I believe we have an even more brilliant story in the Vitaphone version of 'Disraeli' than we had on the stage."

That is the verdict of George Arliss, who is starring in the Warner Brothers picture, now at the Milane Theatre. It constitutes the highest kind of tribute, not only to Director Al Green, but to William Josephson, who adapted the scenario from Louis N. Parker's play.

"Disraeli" is one of Mr. Arliss' favorite dramas. It was written specially for him at his suggestion, after he had studied the life of the great premier for some years.

"We have lost none of the effectiveness of the dramatic construction of the play, or of the lines, and the fact that the camera permits us to get out of the four walls of the theatre and film scenes which on the stage could only be referred to, gives much more latitude in building up to the dramatic apex of the story," Arliss added.

"The Vitaphone and the camera give a story from the confines of a few stage settings, and give complete liberty of movement. This is the great contribution of talking pictures to dramatic art."

Ladies —
2 For 1
Matinee Party.
Friday Afternoon 1 To 5 P. M.

MILANE THEATRE

Bridge Club Meets With Mrs. Ashcraft

Complimenting the members of her bridge club and a number of their guests, Mrs. E. H. Ashcraft entertained with a bridge party Tuesday afternoon at her home on Park Avenue. After the games, during which Mrs. E. H. Hayes won the prize for the club members, and Mrs. Hayes won the prize for the guests, refreshments were served.

Throughout the attractive bridge compositions were carried out at a late hour refreshments were served and prizes awarded. High score prize for the club members was a candy set in green, won by Mrs. L. O. Lamey, which she gave to her guest, a green vase, which was given to Miss Ollie Johnson, Mrs. A. C. Bolt cut high and was the recipient of a novelty powder jar.

A color scheme of pink and green was emphasized in all details of decorations and party appointments. A Profusion of pink sweet peas, pink gladioli and asparagus fern was arranged in vases and a white Novelty hand crocheted tablecloth in pink and green was used for the occasion, to further carry out the color scheme, were wrapped in pink crepe paper and tied with green satin ribbon.

At the tea hour a salad and sweet course, developed in the colors of pink and green, was served by the hostess, assisted by Mrs. Arthur Branan, Mrs. John Sneed and Mrs. E. H. Hayes. The refreshment plate held favors of candy flower corsages or baskets of candy flowers.

Those present were: Mrs. Walter S. Coleman, Mrs. B. L. Perkins, Mrs. Raymond Phillips, Mrs. Ben Williams, Mrs. C. E. Rawson, Mrs. E. A. Douglass, Mrs. Horace Lanier, Mrs. Hancock, Mrs. E. R. Lovejoy, Mrs. J. H. Graves, Mrs. J. O. Lamey, Mrs. T. C. Bolt, Mrs. W. E. White, Mrs. A. W. Knox, Mrs. C. S. Jernigan, Mrs. E. H. Hayes, Mrs. John Sneed, Mrs. H. W. Rutter, Mrs. George Davis Hart, Miss Ollie Johnson and Mrs. Arthur Branan, a tea guest.

Mrs. Brouse Hostess At Party Wednesday

In honor of the members of the Wednesday Club, Mrs. J. E. Brouse was hostess at a bridge party given Wednesday afternoon at the home of Mrs. D. L. Thrasher on Rose Court. A profusion of spring flowers in vivid shades was used to decorate the rooms where the guests were assembled.

After several bridge progressions the tables were cleared and light refreshments were served to the following: Mrs. W. A. Fitts Jr., Mrs. Ralph B. Wright, Mrs. M. S. Wiggins, Mrs. Floyd Palmer, Mrs. D. D. Caldwell, Mrs. D. L. Thrasher, Mrs. Frank A. Miller and Mrs. L. P. McCuller.

TO HOLD SOCIAL

On Friday evening at the community building in Lake Mary, the Lake Mary improvement society will hold a social event, according to an announcement made this morning. The Big Tree quartet will sing, and music will be furnished by the Lake Mary Orchestra. Games will be played, and everybody is invited to attend free of charge, Lake Mary residents make it known.

INVERNESS — Citrus Service Station, owned by Reeves and Graham, being improved.

Personals

Mrs. J. M. Allen of Tampa is the guest this week of Mrs. H. W. Rasser and Mrs. J. H. Van Hoy.

Mr. and Mrs. W. D. Meeks of Birmingham, Ala., and Miami, are the guests of their son-in-law and daughter, Mr. and Mrs. E. A. Smith, in their home in San Lanta.

Mrs. and Mrs. P. J. Allen and daughters, Katherine and Phyllis, and Mrs. L. Grow attended the Central Florida Exposition in Orlando Wednesday evening.

Mrs. C. W. Stokes, Mrs. F. H. Lamey, Miss Dorothy Stokes and Miss Hazel Sorrell motored to Orlando Tuesday where they spent the day.

Mr. and Mrs. C. A. Adams and guests, Mrs. Davis and daughter Cecile of Tulsa, Oklahoma, and Mrs. Emma Kirkland of St. Petersburg motored to Daytona Beach today for the day.

Mrs. F. H. Rich, Mrs. William D. Collier, Mrs. T. H. Fox and Mrs. A. M. Whigham of Tampa will arrive tomorrow afternoon to be the week-end guests of Mrs. L. C. Windham at her home on West Seventeenth Street.

Subscription Bridge Held At Parish House

The hostesses at the subscription bridge party given last night at the parish hall of All Saints' Episcopal Church were Mrs. L. L. Lockhart and Mrs. J. E. Walker. They were assisted in entertaining the guests by Mrs. S. A. Bennett and Mrs. A. H. Mahoney.

After several progressions the bridge prizes were awarded to Mrs. Peter Paul, Mrs. R. A. Cameron and E. Burns. Mr. Paul received a lovely dresser scarf as high score honor, while Mr. Cameron was given a set of bridge score pads for holding low score among the ladies. Mr. Burns was the recipient of a bridge at high score prize for the men.

Pastel colors predominated in the party appointments and appointments. Vases and bowls of sweet calendulas and fern were arranged in various places about the rooms where the guests were entertained. The prizes were wrapped in white paper and tied with pink and blue ribbon.

At the supper hour a sweet course was served to the hostesses. Each plate held a bouquet of sweet peas as a favor. Those present were: Mrs. R. E. Takac, Mr. M. Dopf of Troy, N. Y., Mrs. W. C. Cookman, Mrs. G. C. Gilbert, Mrs. Mary Mack, Mrs. Peter Paul, Mrs. R. A. Cameron, Mrs. L. L. Lockhart, Mrs. J. E. Walker, Mrs. H. Hamby, Mrs. J. E. Gunn, Mrs. R. A. Cameron, Mrs. A. E. Mallon, Mrs. Mae McLeod, Mrs. and Mrs. E. Burns, Mrs. M. Rodick, Mrs. L. E. Winbush, Mrs. A. H. Mahoney, Mrs. Chas. Hankin and Miss Avanita Takach.

666 Tablets

Relieves a Headache or Neuralgia in 30 minutes, checks a Cold the first day, and checks Malaria in three days.

666 also in Liquid.

East Side P.T.A. Gives Tea Party Yesterday

Red, white and blue colors in keeping with the celebration of George Washington's birthday were used for decorations at the George Washington Silver Tea held yesterday afternoon at 3:30 o'clock in the auditorium of the East Side School by the East Side P. T. A. with Mrs. Hershel Thurston, Mrs. J. H. Jackson, Mrs. R. O. Gaskins, Mrs. R. R. Rippin, Mrs. C. A. Taylor, Mrs. J. P. Riley and Miss Annie Bell Dyson as hostesses to the 200 people present.

Extending across the ceilings of the large auditorium and over the hall were festoons of Spanish moss interwoven with ribbons. Hollywood, Quantities of Spring flowers in shades of red, white and blue were arranged with a pageant form of service, placed about the rooms, while other decorations were completed with miniature flags of the American colors.

The following program was presented after the guest were assembled:

1. Song, "Our Flag Colors"—First Grade.
2. Flute solo, selected—Mr. Gwynn Lee, accompanied by Mrs. J. A. Bendick.
3. Flag Drill and Song, "George Washington Forever"—Second Grade.
4. Playlet, "Our Flag"—Third Grade.
5. Song, "The Red, White and Blue"—Third Grade.
6. Song and dance, "Just in Old Fashioned Garden"—Eliza Lee and Gladys Pippin.
7. Flute solo, selected—Mr. Lee.
8. Minuet—Third Grade.
9. Accordion Solo—Mrs. R. R. Rippin.
10. Song, "America"—Audience.

At the tea hour refreshments were served by the hostesses. Among those present were: Mrs. Walter Moore, president of the South Side P. T. A., Miss Lucile Thurston, principal of the West Side School, Mrs. Irving Kirkland of St. Petersburg, Mrs. R. W. Lawson, president of the Junior High P. T. A., Mrs. A. M. Phillips, president of the Senior High P. T. A., Mrs. Otto Schmeid, president of the West Side P. T. A., Mrs. F. H. Lamey, president of the Grammar School P. T. A. and Mrs. Stella Arrington, principal of the primary schools and her mother, Mrs. Mary Palmerton.

Church Circle Holds Meeting On Monday

Circle Number Four of the First Baptist Church held its regular meeting Monday afternoon with Mrs. R. W. Watts at her home, 711 Palmetto Avenue. Mrs. Bell presided over the business session and took charge of the devotional after which Mrs. Fred Myers asked the Bible question.

At the conclusion of all business the hostess served refreshments to the following: Mrs. Frank H. Jones, Mrs. Fred Myers, Mrs. C. W. Stokes, Mrs. R. W. Watts, Mrs. Sallie Fowler and Miss Vera Stokes, a visitor.

Subscription
BRIDGE PARTY
American Legion Auxiliary
LEGION HUT
Mar. 1—50c—3 P. M.

THRIFT SHOP
Valdez Hotel Bldg.
Phone 475-J
WANTED
Small articles of used furniture and antiques wanted.

Man Confesses To Slaying Of 8 In Past 4 Years

(Continued From Page One)

[illegible]

EIELSON BODY IS FOUND NEAR WRECK SCENE

(Continued From Page One)

[illegible]

PNEUMONIA
Call a physician. Then begin "emergency" treatment with
VICKS VAPORUB
OVER 17 MILLION JARS USED YEARLY

Washington Birthday Dance, Fri. Night, Feb. 21, 9 P. M., City Hall. Auspices American Legion.

He wrote 1600 love letters!

HIS CHARM AND READY WIT WITH WOMEN
HIS LEADERSHIP AMONG MEN
Swayed an Empire!!!

WARNER BROS. presents
GEORGE ARLISS in "DISRAELI"
VITAPHONE ALL-TALKING PICTURE

Thrilling! Absorbing! Entertaining! A drama of powerful situations teeming with scintillating dialogue, delightful humor and tense emotions.

THE PRIZE PICTURE OF 1929—and no wonder—The folks that saw it yesterday raved over it—You will too.

Last Showing To-Night At 8 O'Clock.

MILANE THEATRE

Celery Growers

NOW IS THE TIME TO SEE THE CELERY TRIALS

You are cordially invited to attend the

HARVEST OF KILGORE SEED COMPANY'S CELERY TRIALS

on Mr. R. T. Cooper's Farm, Cameron Ave.

10 O'clock Sharp Tomorrow (Friday Morning)

Every celery grower in Seminole County and be interested in seeing the wonderful celery crop of harvest time.

REMEMBER

10 O'clock Sharp Friday Morning
at R. T. Cooper's Farm, Cameron Ave.

BE THERE!

The Kilgore Seed Company
Sanford

HOLIDAY SPECIAL

THERE'S a bargain at your store for the holiday, madam. It is Clicquot Club Pale Dry, the ginger ale that comes in full pint bottles. Ordinary dry ginger ale usually comes in little 12-ounce bottles. But not Clicquot. This famous aged ginger ale comes only in full 16-ounce pints. Ask your store for it today.

This is the handy Party Package so many women are having. It contains 12 full pints of Clicquot Club Pale Dry.

Clicquot Club
PALE DRY

Put vegetables in wilted... take them out crisp!

The Hydrator—now standard equipment on all household Frigidaires—keeps vegetables fresh until served. It even restores freshness and flavor to wilted vegetables. See it demonstrated at our showroom.

FRIGIDAIRE
With the HYDRATOR
Claude H. Wolfe Inc., 112 N. Orange Ave., Orlando, Fla.
Florida Power & Light Co., Sanford, Fla.

WOODRUFF'S
New Shoe Store
108 W. First St.
Churchwell's Former Location

You Are Invited .....

To come in and look over the spic and span new line of popular priced footwear for the entire family we have assembled in the remodeled store formerly occupied by Churchwell's.

Buster Brown
School Shoes For Boys and Girls

Florsheim
Quality Shoes For Men

Lampe
Novelty Shoes For Women

Brown-Bilt
Shoes For The Family

---- All In A Reasonable And Popular Price Range

National SHOE STORE Sanford Florida

New Dress Shipments Will Arrive Tomorrow

Our New York buyer advised us by long distance telephone that the garment workers strike has delayed dress shipments, but we are glad to advise that we will receive a new shipment of the late styles tomorrow and additional shipments at regular intervals thereafter.

$4.98 to $9.98

New Shoes Also At Popular Prices

Our buyer has also arrived to select and show the newest shoe numbers, provided we handle them on the same close margin as the dress department, so keep your eyes on our shoe window for snappy styles at popular prices.

Celery Market Report

By courtesy of U. S. Department of Agriculture and the Florida State Marketing Bureau. R. E. Keller, Sanford representative.

U. S. carlot shipments reported for Wednesday, Feb. 19, 1930: Florida 114, C. Calif. 1, S. C. Calif. 1, total 116.

Carlot shipments from the producing district for Wednesday, Feb. 19:

Sanford 103, Friday 19, total 112. Total carlot shipments from the Sanford-Orlando District to date 1934.

Sanford-Orlando District of Florida: Weather clear throughout week. Temperature 5 degrees below week before. Celery stock market Demand for small stock Cartonds f. o. b. usual 11 K number 1 bulk celery in the rough 2 doz. 1.50, less lower 2 doz. 1.75, 1.50 to 2.00, 2 doz. 2.00, 2.25, 2.50, 2.75, 3.00, 3.25, 3.50, 3.75, 4.00, 4.50, 5.00, 5.50, 6.00, 7.50, 8.00, 9.00, 10.00, 12.00, 15.00, 18.00, 20.00, 24.00, 30.00, 36.00, 48.00, 60.00, 72.00, 84.00, 96.00, 108.00, 120.00, 132.00, 144.00, 156.00, 168.00, 180.00, 192.00, 204.00, 216.00, 228.00, 240.00, 252.00, 264.00, 276.00, 288.00, 300.00, 312.00, 324.00, 336.00, 348.00, 360.00, 372.00, 384.00, 396.00, 408.00, 420.00, 432.00, 444.00, 456.00, 468.00, 480.00, 492.00, 504.00,