Turkey Signs Pact Agreeing To Aid British, French

(Continued From Page One)

chief of French forces in the eastern Mediterranean, arrived yesterday, giving support to reports that Turkey would sign mutual assistance pacts with Britain and France within a day or two.

Reports were current that the 72-year-old World War hero and former commander of the French army would sign on behalf of his government and then confer with Turkish army chiefs regarding the common military defense plans.

Competent circles said they believed the British-Turkish pact would be signed at the same time.

Franz von Papen, former German chancellor and now German ambassador to Turkey, arrived here from Ankara en route to Berlin where he was said to have been summoned by his government.

Turkey coupled her diplomatic activity with intensified military measures. A number of heavy duty trucks and other large vehicles were requisitioned. Chauffeurs and mechanics not yet connected with army reserve units were urged to join.

Additional military measures included complete blackout drills at Smyrna and environs and placing of troops on the Bulgarian and Russian Caucasus frontiers.

The Ankara government, [illegible] in foreign circles, as evidence that Turkey was working steadily toward a condition of complete preparedness for any emergency.

General Weygand came at a moment when the Turkish-Soviet Russian negotiations were broken off. Foreign Minister Sarajoglu left suddenly from Moscow where he had spent almost a month of intensive bargaining.

[illegible] the French general [illegible] a number of military experts.

[illegible] conversations with British army heads in London.

[illegible] of the Turkish-Russian negotiations, Turkish officials said the prospective pact with Moscow would not be consistent with their country's commitments to France and Britain.

Last night, however, Prime Minister Saydam issued a communique saying Russia's proposals had proved contrary to Turkish policy in the Dardanelles, Turkish-owned gateway to the Black sea. Some reports said Kremlin officials demanded that only Russian warships be permitted to pass.

Saydam said the Soviet proposals were contrary to Turkish security, failed to compensate her for obligations she would assume and were incompatible with her British and French commitment.

The Turkish press unanimously approved the government's firm attitude in rejecting the proposals "without hesitation." It lauded what it termed the "Turkish determination not to enter any combination depriving this country of her right to rule the Dardanelles."

Packaged cookies are very convenient. They can be served quickly alone or "filled" for dessert. Gingersnaps with a cream, yellow or cottage cheese filling go especially well with canned or fresh fruits for dessert or a light lunch with a beverage. The children like them with milk.

Aeschylos, Greek dramatist, is considered the originator of the stage tragedy.

Florida Ranks Sixth Among States That Get Old Age Assistance Aid

By FREDERICK J. HANOVER
Assistant Professor of Sociology And Social Work

TALLAHASSEE, Oct. 19.—Floridians may be interested to know that their State ranks sixth among the several states in the number of recipients of old age assistance, popularly referred to as old age "pensions." Data released by the Social Security Board presents the picture of the "pensioner" in Florida as of May, 1939. The five states that surpass Florida in the number of pensioners within their borders are: Oklahoma, Utah, Colorado, Arizona, and Texas.

Fully 308 old folks (roughly 30½) per 1,000 of Florida's population 65 and over have been recipients of old age assistance. This figure has probably been increased somewhat since May, 1939. Curiously enough, California, which has been the home of old age pension advocates, ranks only 17 among the states. California had only 284 per 1,000 population 65 or over receiving old age assistance. However, California, with its top flight average monthly grant of $32.47, led the states in the average monthly grant.

In May, 1939 Florida disbursed to 37,829 of its oldsters $522,702 to spend in the channels of trade. The Florida recipient received an average of $13.82 for the month. While this monthly grant was not the highest, it was far from being the lowest. The average monthly grant for the nation was $19.20, only $5.38 above the average monthly grant in Florida.

The Florida recipient might be interested to know that his fellow pensioner in Arkansas received an average monthly grant of $6.05, the nation's lowest.

The old age assistance grant varies greatly in the several states owing to the state difference in the length of time the programs have been in operation, the requirements for eligibility, and community attitudes toward public assistance. An important contributing factor is the cost and standards of living found in different regions. In the Southern States where fuel and heavy clothing (costly items in the North) are less urgent needs because of warm climate, Southern pensioneers can expect their grants to reflect this regional factor. The Northern pensioneer usually finds rent an important item in his budget; the Southern recipient often can manage with a comparatively modest allowance for rent.

In terms of actual comfort and material benefits capable of being commanded by the Northern or Southern pensioneer's dollar, the latter is in a favored region. The Northern recipient is apt in too many cases to be confined to crowded quarters during a long, sunless, cheerless winter while his Southern friend is free to bask in the sunshine, gather his cronies together and go fishing or camping when other regions are under a blanket of snow. Truly, the favored South provides an oldster with an attractive, economical way in which to spend the sunset of his life.

However, regardless of the merits of regional living one is impressed by the observations of discerning foreign travelers visiting our shores. Most of the observers literally marvel at the degree to which the wants and needs of both our relief and non-relief populations are being met by our democratic system of free enterprise. This is precisely the test in which few non-American systems of economy have as yet made a passing grade. As for the benefits of free enterprise there is nothing of which we Americans can be so justly proud, or to which the world points with so much envy. Dictator nations under a "planned" economy envy the living standards shared by all social groups in American democracy. With 6% of the world's population, we have 50% of the world's telephones. We have a radio for every six persons. We have one automobile for every four persons. We spend more for education of all children, regardless of whether their parents receive public assistance, than all the rest of the world. These benefits of our economic system should not be left for future historians to unearth for their scholarly comment. They are benefits which emerge from our system of economy and are in use here and now by living citizens in every social group in our American communities.

Yet, many Americans, in high and low stations, could not submit even a rudimentary explanation of the source of their common comforts. Who has made more than a feeble effort to provide the recipients of our material comforts and civic privileges with an explanation as to why these benefits exist here and why they do not exist in any other country in the world?

Foreign observers like to comment on the fashionable practice of our day which is to go about armed with a high powered searchlight and fix its beam on a squeaking gear in this unmatched economic machine. It would be timely for a research foundation to emerge dedicated to the job of making a comparative analysis of the actual benefits that reach the citizenry of nations living under different systems of economy and publish the findings with as vigorous publicity as advocates of inadequate economic systems employ. Would not the first task of the research experts be to place a microscope over the actual fruits that flow to all social levels from the much-publicized non-American systems of economy, blueprints of which are constantly shoved before our eyes for guidance if not adoption?

New York faces a new test of a father's right to slay his imbecile son. Louis Repouille, 38, elevator operator, above, chloroformed his son, Raymond, 12, because the boy was hopelessly deficient, mentally and physically. A jury exonerated Louis Greenfield for the slaying of his 17-year-old idiot son last January.

PICTURE CHANGES

ISTANBUL, Oct. 19 —(AP)— General Maxime Weygand, commander-in-chief of French forces in the eastern Mediterranean, arrived yesterday giving support to reports that Turkey would sign mutual assistance pacts with Britain and France within a day or two.

ACTRESS SEEKS CHILD

LOS ANGELES, Oct. 19 —(AP)— Seeking exclusive custody of their two-year-old son, Mrs. Helene Fortescue Reynolds, former New York society figure and now a film actress, filed suit yesterday against J. Louis Reynolds of Richmond, Va., former tobacco magnate.

Holt Accuses FDR Of Pledging U. S. Help To Allies

WASHINGTON, Oct. 19 —(AP)— In an all-day speech, trimming with elaborate sarcasm and imitations of President Roosevelt's oratorical mannerisms, Senator Holt, (D-WVA) accused the President yesterday of having pledged American assistance to Great Britain and France before their war with Germany began.

He spoke in opposition to repealing the arms embargo. In addition to reciting all the arguments against such action with which the Senate has become more than familiar, he called for an amendment to the draft law which would make members of Congress subject to military duty in case, as he predicted, repeal should lead to war.

While his voice reverberated through the Senate chamber, a group of Administration Senators reached substantial agreement on their second important change in the terms of the pending neutrality bill.

As introduced the bill would forbid American ships to enter the ports of belligerents, their possessions or dependencies. The group decided there would be no danger to American ships or seamen if they carried cargoes to belligerent ports in the Pacific, the Indian Ocean, the China Sea, the Bay of Bengal, the Arabian Sea, and the South Atlantic so long as the cargoes did not include arms, ammunition or implements of war.

They then left it to Chairman Pittman (D-Nev) of the Foreign Relations Committee to draft an amendment carrying out their wishes. It was Pittman who offered on Monday an amendment eliminating the bill's provision permitting 90-day credits to belligerent nations on purchases made in this country.

The group of Democratic Senators was reported to have agreed yesterday upon a further tightening of the financial restrictions of the bill.

In the Senate, Holt asserted that the Roosevelt Administration "never had been neutral, never will be and never intended to be." Imitating the Roosevelt inflection, he said the President announced in 1936 that he hated war, in 1937 that aggressors must be quarantined, and last January that they must be stopped by "methods short of war." American foreign policy has been patterned to suit the British needs, he added, and early this year British statesmen were saying openly that in case of war the United States would help England.

"They knew," he said, "but the Senate of the United States did not know."

H. H. Coleman Is Made Chairman Of Red Cross Drive

(Continued From Page One)

Finance Committee for this organization. He is a past president of the Rotary Club, and a member of the Elks and Masonic Lodges. He is also a member of the Holy Cross Episcopal Church.

The Red Cross chapters throughout the nation have started the production of garments for the needy civilian population of belligerent countries and the success of this year's roll call will gauge the amount of assistance the American Red Cross can give the sick and injured in war, he pointed out.

"At the same time, the Red Cross must be prepared to continue its battle against human suffering in this country," the local chairman said, pointing out that 50 cents of every dollar membership goes into the treasury of the Seminole County Chapter to alleviate suffering and aid needy persons in our midst.

Field Armies Of Britain Organized For Defensive War

(Continued From Page One)

the millions of pounds spent on tanks, armored cars, trucks and vans of all sizes, and theoretically as capable of dealing a decisive blow as it is of withstanding a smashing attack.

The front is widely trapped for tanks and with all sorts of obstacles. Blockhouses are constructed along the frontier like a line of buffalo wallowing in the mud and are considered tankproof.

The Bren machinegun is the present pride of the army. Its fire power, used in enfilading advancing infantry, and its mobility are proudly pointed out by officers. Brens are brought to the front on fast caterpillar Bren-gun carriers and ammunition is moved the same way. Men and material apparently couldn't be better. The little fellows in the anti-aircraft batteries are cocky and confident.

Mount Marcy, elevation 5,344 feet, is the highest point in New York state.

Roosevelt Bans Submarines Of Warring Nations

WASHINGTON, Oct. 19 —(AP)— President Roosevelt yesterday banned all belligerent submarines from territorial waters or ports of the United States except those menaced by storm, epidemic, mechanical trouble or other natural causes.

The restriction, unprecedented in United States history, was contained in a proclamation issued under authority of the 1935-37 Neutrality Act, and was designed, the proclamation said, "to maintain the peace" between the United States, as a neutral, and the nations at war.

It applies to all belligerent submersibles, both commercial and ships of war, excluding those forced to seek haven by "force majeure"—those facing an emergency due to natural or "act of God" causes.

This means that submarines running before an enemy or crippled by a hostile attack cannot seek refuge in United States waters or ports without risk of being seized and interned.

Those entering port due to "force majeure" are warned that they must run on the surface with their conning towers and superstructure exposed and flying their true colors, and must depart in the same manner.

Roosevelt and Secretary of State Cordell Hull who also signed the proclamation, would not elaborate on why it was issued but there had been frequent reports, some of which the President confirmed, that belligerent submarines had been seen off the Florida, Maine and Alaskan coasts.

The effect of the proclamation, the first of its kind, according to veteran naval officers, establishes another precedent by placing submarines in a special category, instead of lumping them with all types of warships as was done under the President's recent neutrality proclamation.

The effect of this will be to prevent submarines even from coming into port for provisioning or refueling—a privilege accorded all other warships, but with specified time limitations.

The extent of United States territorial waters is the traditional three-mile limit. The proclamation thus does not apply to the 300-mile off-shore "safety belt" fixed by the American Republics in the recent declaration of Panama.

"I've been inside, outside and underneath, and take it from me, it's a GREAT FORD CAR!"

IN A 1940 FORD you get more room, greater quiet, a finer ride, easier handling, and a much more luxurious car than ever before. There are no less than 22 important 1940 improvements, including the following:

Greater legroom, elbowroom; new seating comfort
New finger-tip gearshift on steering post (All models, no extra cost)
Improved soundproofing; quieter operation
Stunning new interior richness throughout
Self-sealing hydraulic shock absorbers
New front-window ventilation control
New instrument panels; new 2-spoke steering wheel
Improved springing and chassis stabilizing on all 85 h.p. models
New Sealed-Beam headlamps; beam indicator on dash

AND THE ONLY V-8 ENGINE IN ANY LOW-PRICED CAR!

SEE THE NEW 1940
FORD
ON DISPLAY IN OUR SHOW ROOM FLOOR
ASK FOR DEMONSTRATION
STRICKLAND MOTORS INC.
SANFORD, FLORIDA
109 PALMETTO AVENUE PHONE 128

YES, MADAM, MOST FOLKS PREFER THESE DELICIOUS OATS, AND THEY COST NO MORE.

Try a package at our risk! Guaranteed Finer Flavor or your grocery back.

NATIONAL 3-MINUTE OATS

Dean of Pharmacy Perfects Remedy for Cold Coughs

Nine ingredients, including cold-resisting vitamins A and D, are combined into one great medicine—Mentho-Mulsion—by the dean of pharmacy of a large mid-western university. This remarkable medicine stops coughing and relieves that terrible stuffed-up feeling immediately. Mentho-Mulsion is guaranteed to rid you of your cough due to cold quicker than any medicine you ever tried, or money back will be refunded without question.

Mentho-Mulsion contains A and D concentrates, the vitamins doctors prescribe for quick relief. Mentho-Mulsion contains no opiates, no habit forming drugs, no alcohol, no sugar, no syrup. It contains ingredients known to be helpful in the treatment of coughs, bronchial irritation, and upper respiratory congestion. A base of genuine California fig syrup gives Mentho-Mulsion a taste you will like. It clings to your irritated membranes as its medicine, healing ingredients soothe and heal.

It moves in the every thirty-three minutes and went through two seasons here in the Philippines, says Mr. Thomas Manchester, "and for the last two years I suffered from the worst bronchial cough in my lifetime. I tried everything in the cough medicine line, but nothing gave me relief. Mentho-Mulsion is the only medicine that has helped me, and I recommend it to everyone who has a cough or cold."

Mentho-Mulsion is sold by all druggists in Sanford and vicinity.

DEL MONTE ROUND UP at Table Supply

ARGO SALMON	TALL CAN	19c
PURE FLA. HONEY	5 lb. pail	39c
SPAM	Hormel's 12 Oz. Can	25c
KEROSENE OIL	5 gal.	39c
MILK	BORDEN'S TALL CAN	6c
COOKING OIL	½ gal. 45c;	gallon 85c
CRACKERS	lb.	11c
DELIGHT DOG FOOD	10 cans	39c
SUNSHINE COFFEE	DEL MONTE lb. 25c lb.	15c

SUGAR
Regular 5 Lbs. 27c or with 10c Spice or D. M. Tea
5 lbs. 23¢

MO-A-MO Pancake Flour 1 lb. pkg. 5¢
Mrs. Donald McDonald

DEL MONTE Quality Foods	size	PER CAN	6 CANS FOR	1 DOZ. FOR
EARLY GARDEN PEAS	303	13½c	75c	1.45
TINY PEAS	No. 2	17c	95c	1.85
BANQUET Peaches	No. 2½	15c	90c	1.75
Apricots, Pears, Peaches, Fruit Cocktail	8 oz. buffet	8½c	48c	95c
PICKLE Peaches	No. 2½	23c	1.29	2.49
FRUIT Cocktail	No. 1 tall can	12½c	69c	1.35
CRUSHED Pineapple	No. 2	14c	80c	1.55
SLICED Pineapple		19c	1.15	2.25
PRESH PRUNES	No. 2½	14c	80c	1.55
GREEN LIMA BEANS	303	15c	85c	1.65
NO. 1 TALL APRICOTS		14c	79c	1.55
SPINACH	No. 2	12½c	69c	1.35
CORN G. B. or C. G.		10c	55c	1.05
CORN. G. B. or C. B.	11 OZ.	8c	45c	85c
BARTLETT PEARS	No. 2½	23c	1.29	2.49
Tomatoes	No. 2½	15c	85c	1.65

FLOUR Perfect Biscuit Pf. or S. R. 5 Lbs. 19c; 10 Lbs. 35c 24 lbs. 69c

CANNED FOOD BARGAINS!

Lg. Pkg. Jersey Corn Flakes, Tomato Paste, Pineapple, Flat Can Sardines, Tomato Sauce, Small Can Pork & Beans, MEAL OR Grits 4 lbs. 9¢ — can 5¢

NO. 2 Can SAUER KRAUT, No. 2 MIXED VEGETABLES, B. E. PEAS, Tall Can SPAGHETTI, No. 2 Can Cut Stringless BEANS, SUPT Tissue 4 rolls 25¢ — each 7½¢

NO. 2 Can SWEET CORN, Webster LIMA BEANS, Uncle Wm's SPINACH or No. 2 can CUT BEETS — can 9½¢

PRUNES SMALL 4 lbs. MEDIUM 3 lbs. LARGE 2 lbs.

Fresh Vegetables
FORK CROSSED APPLES 5 lbs. 15c
CABBAGE lb. 3c
FORMAT OR SEEDLESS GRAPES 2 lbs. 15c
U. S. No. 1 ONIONS 4 lbs. 10c
U. S. CONSUMER POTATOES 10 Lbs. 23c
CRISP TALL CELERY 2 for 15c
BANANAS 4 lbs. 15c
LETTUCE 2 hds. 19c
Juicy LIMES doz. 10c

EGGS
Fla. "A" Lge. doz. 29c
Sun Bed Farm Storage doz. 29c

IN TABLE SUPPLY MARKETS
ROUND STEAK lb. 25c
LOIN CUTS ECON. STEAKS lb. 19c | RED SMOKED SAUSAGE lb. 10c
CHUCK ROAST lb. 17c
BRISKET SPARE RIBS 3 lbs. 23c | FRESH OYSTERS Pint 29c qt. 45c
WHITE BACON FINE QUALITY lb. 9c
BLUE ROSE OLEO lb. 17c | SLICED BLACKHAWK BACON lb. 29c
LARD 100% PURE PORK 3 lbs. 25c
SLICED BACON lb. 21c | SMOKED HAMBURGER 2 lbs. 25c
BABY HAMS lb. 19c | FRESH KILLED PORK Center Cuts 17c, Roasting 15½c, Roasting 13½c, Roasting 12½c, Roasting 17½c, Roasting 16c

Sanford Is The Only Central Florida City Affording Rail, Highway And Water Transportation

The Sanford Herald

AN INDEPENDENT NEWSPAPER

Seminole County Produces More Fruit And Vegetables Than Any Similar Area In America

VOLUME XXXI | Member Associated Press | SANFORD, FLORIDA, FRIDAY, OCTOBER 20, 1939 | Established In 1908 | NUMBER 51

Seizing Of Mail May Be Protested

Secretary Hull Says Reports Received That British Have Stopped Mail Ships

Letters Censored, Returned To U. S.

Austin Suggests Ban On Arms Be Raised To Assist Allies

WASHINGTON, Oct. 20. —(AP)—Secretary Hull said today the State Department was considering whether to make representations to Great Britain over the seizure of American mail en-route to Germany.

Hull said the department had just received reports that in some instances ships carrying American mail addressed to Germany had been stopped by the British, the mail censored and returned to this country.

Meanwhile the situation in the Senate had not changed a great deal from yesterday when, during a brief, frank interim, the neutrality debate got down to what many senators consider the essential questions involved in repealing the arms embargo—and a point that has been largely avoided in nearly three weeks' discussion.

This was the argument that the ban on arms shipments to belligerents should be lifted to help Great Britain and France win the war and thereby eliminate any danger of German aggression against the Western hemisphere.

A Republican supporter of President Roosevelt on the neutrality issue, Senator Austin, raised that question yesterday, and in doing so set the Senate off to a short, excited flurry of give-and-take debate.

While Senator McCarran (D.-Nev.), was asserting that the supporters of the Administration bill had lost sight of the objective of neutrality and instead wished to take sides, Austin interrupted to observe that "I think it is necessary to promote the peace and the security of the United States that the Allies win."

Senator Borah (R.-Idaho), was on his feet at once demanding a definition of the word "win." Austin replied that "winning" meant stopping aggression and halting events that might lead to the occupation of Canada or nearby islands by "totalitarian nations engaged in efforts to dominate the world."

At that point Senator Vandenberg (R.-Mich.), inquired whether Austin's argument would not logically call for active American participation in the war if lifting the embargo failed to produce an Allied victory within a short time.

But McCarran was anxious to get on with his set address and terminated the exchange, while Borah, smiling faintly, remarked that he did not yet understand what Austin meant by his use of the word "win." McCarran stated his agreement with Vandenberg.

The flurry of debate followed the perfection of a series of amendments by democratic supporters of the bill, which Senator Pittman (D.-Nev.), said virtually reduced the issues before the Senate to the one question, whether the embargo should be repealed.

Officers Elected By Antlers Lodge

The regular semi-annual election of officers by the Antlers Lodge, 1961, B. P. O. Elks was held at the last regular meeting, with the following officers being elected: Retiring Antler, Leon Barwick; Leading Antler, Chas. Cameron; Loyal Antler, George Hughes; Lecturing Antler, Ralph Kay; Recording Antler, Shelton Harris; Financial Antler, Chas. Williams.

The appointive officers are as follows: Tiler, James Shoemaker; Chaplain, Henry Tuttle, Jr.; Guard, Lyle Lotheary; Sentinel, Charlie Lewis.

These officers will be duly installed as the officers of the local lodge during a meeting Wednesday at the lodge.

Plans were made for the following: [illegible] for Drug and [illegible] Day, 18, initiation of candidates, Nov. 15, initiation and [illegible] Nov. 16, initiation and [illegible].

Where Battleship Royal Oak Was Sunk

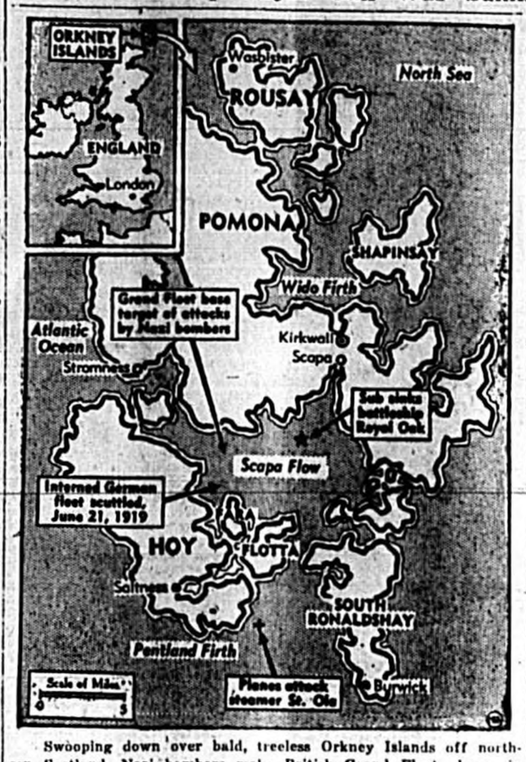

Swooping down over bald, treeless Orkney Islands off northern Scotland, Nazi bombers make British Grand Fleet base in sheltered Scapa Flow subject of series of attacks. Center of English North Sea naval operations since 1914, Scapa Flow was believed by the British to be impregnable.

Local Guardsmen Ordered To Hold 2 Drills Weekly

7-Day Field Manuever Is Also Included In Intensified Training

Pursuant to instruction received from Adjutant General Vivion Colline, the three local National Guard units have been ordered to drill twice weekly until Jan. 31, 1940 at least, according to orders issued today by Major George A. DeCottes, commander of the ocal post.

The three local companies now drill on Monday nights and the commanding officers of the units have not yet decided definitely upon the day of the week for the second drill.

In addition to increasing the drill to twice weekly, Major DeCottes said the local units will participate in a seven-day field training maneuver sometime before Jan. 31. The date nor the place of the maneuver has not been decided upon, he said.

The telegram from the Adjutant General to Major DeCottes, commanding officer of the first battalion, of the 124th Infantry regiment, was as follows: "Pursuant to the War Department directive, and to intensify training, Armory training for the period Oct. 15, 1939, to Jan. 31, 1940 will consist of two drills per week, but not exceeding eight in any one month. Additional pay is authorized for unit officers and enlisted men.

"The increase in training which will mean a corresponding increase in pay for the enlisted men may encourage enlistments, Major DeCottes said, pointing out that some vacancies still exist in the three local units. Officers of the National Guard have expressed a belief that there may be still further increases in the strength of the units in the near future and the officers of the regiment have expressed a desire to have all companies in the 124th Infantry to their full authorized strength before any new increase is made.

The Florida national guard now has 196 officers, three warrant officers and 2199 enlisted men.

All active members of the national guard will receive their regular pay for participation in extra drills and field trainings.

District Meet To Be Held By Odd Fellows

A district meeting of the Independent Order of Odd Fellows will be held in Kissimmee tonight and all local members of the lodge who desire to attend were requested to meet at the Odd Fellows Hall this evening before 6:00 o'clock where transportation to the meeting will be furnished.

A session of activities for the winter season will be outlined at this meeting, according. The next district meeting will be held in Sanford.

Japanese Shocked By U. S. Envoy's Pointed Charges

Grew Addresses Notables Of Japanese-American Society

TOKYO, Oct 20 —(AP)— Official and diplomatic circles were rocked today by the speech of United States Ambassador Grew in which he declared frankly that American opinion deeply resented the "bombings, indignities and manifold interference with American rights" in China at the hands of the Japanese army.

Japanese and foreign observers who said they were astounded at the out-spoken address, one of the strongest ever made by a diplomat in Japan, expressed the belief that it had two possible meanings:

1. That the United States was preparing definite action to oppose further Japanese "interference" in China.

2. A strong indication that public opinion in Japan itself has turned sharply against Japanese militarists.

"The ground in Japan must have been prepared in advance for such a powerful statement," well informed sources declared. "A year ago it would have done more harm than good, therefore it would not have been made.

The ambassador, who said his words came "straight from the horse's mouth," spoke yesterday before a dumbfounded audience of Japanese notables at a luncheon of the American-Japan society, often a sounding board for American-Japanese relations.

Grews presentation of the American reaction apparently came as a complete shock to the audience which included Admiral Baron Kan Suzuki, privy counsellor; Renzo Sawada, former vice minister of foreign affairs and newly appointed ambassador to France; and Count Aisuke Kabayama, member of the house of peers.

A score of other titled personages, financiers, industrialists and lawyers also heard the ambassador, who recently returned from a visit to the United States and a meeting with President Roosevelt.

"They (the American people) regard with growing seriousness the violation and interference with American rights by Japanese armed forces in China in disregard of treaties and agreements," Grew declared.

"When such opinion tends toward unanimity it is a force which a government cannot possibly overlook and will not fail to reflect on its policies and actions."

He added that it was his personal belief and the belief of the American government, and stated that many of the injuries inflicted on United States interests "which have been done and are being done by Japanese agencies are wholly unjust."

Sub Sighted Off Daytona Beach Pier

Three Men Say They Saw Conning Tower, Super Structure through Binoculars

DAYTONA BEACH, Oct. 20 —(AP)— George Messer, employe of ocean pier here, reported he and two other mn saw a submarine at sea off the pier this morning.

He said he could distinguish the conning tower and outline of the craft plainly but could not tell its nationality. While he was looking he said, it began to submerge and soon disappeared. He estimated the vesel was about ten miles off shore.

Clarence V. Haden and John F. God, who were fishing on the pier at the time, corroborated Messer's story. All three said they watched the submarine through binoculars.

Germans Dig In After Pushing Frenchmen Back

PARIS, Oct. 20. —(AP)— Semi-official dispatches from the Western Front last night reported that the Germans are hastily digging trenches and installing machine gun pillboxes in territory occupied Monday, indicating that the German general staff may be preparing to follow up its advance of four days ago with another thrust in Warndt Forest west of Saarbruecken.

Despite driving rain and stiff winds Thursday German patrols scurried through the forest, which the Germans hope to recapture and complete the banishment of French troops from German soil.

The French have consolidated the forest, German territory about eight miles wide jutting into the French frontier west of Saarbruecken, as part of their main defense line. It is virtually the only point of German territory they now hold.

Elsewhere the front was quiet except for artillery exchanges. Rain kept plants grounded all day.

French war communique No. 92 reported last night that "during the day there were many patrols by both sides, especially in the region east of the Moselle."

"Our artillery was particularly active in the same region," the communique continued.

"Complete reports received indicate that the Germans on Oct 16 attacked heavily over a six kilometer (3.3 1-2 mile) front east of the Moselle and a 30-kilometer (18 1-2 mile) front east of the Saar. These attacks were ineffectual.

"Elements of cavalry supported by some infantry units alone remained in contact with the enemy after the retreat of the main force of our divisions which participated in the offensive of early September—a retreat which was foreseen simultaneously with the beginning of preparation by artillery.

"Their (the French)) movement was effected successfully over the whole front at a depth amounting to 10 kilometers (six miles.) At certain points they halted, as foreseen, at a line previously organized far in front of our permanent fortifications.

"They (the French) suffered only very slight losses. However, one of these detachments, comprising one officer and 50 non-commissioned officers, was overtaken by the enemy and defended itself courageously.

"We took prisoners at various points."

Along the 20-mile front south of Zweibruecken and Pirmasens, where the second German attack occurred Monday, both sides voluntarily surrendered unfavorable terrain at several points and pulled back to higher ground, thus creating a wider no man's land which nevertheless is swept by the fire of both the Maginot and Siegfried Line guns.

City News Briefs

The auditors, Pentland, Gray and Moore, have begun the annual audit of the books of the City of Sanford.

A crew of workmen of the Civil Aeronautics Authority are painting and repairing the markers at the Municipal Airport.

Karl Lehmann, secretary of the Lake County Chamber of Commerce, will speak to the Sanford Kiwanis Club at its meeting Wednesday, Oct. 25, officials of the club announced today.

Continuation Of Hyacinth Control Urged

U. S. Engineers Hear Testimony On Benefits Of Program At Statewide Hearing

Navigation interests, fishermen, yachtmen, and others from all over Florida commended Col. Lewis H. Watson and the U. S. Army engineers for their hyacinth control program and expressed a desire that the program be continued at a statewide hearing in the City Hall this morning, conducted by a staff from the District Engineer's office in Jacksonville.

Approximately 200 persons attended this morning's hearing and considerable data were presented on the economic value of keeping the troublesome water plant under control in the St. Johns River and the lakes through which it passes, as well as the value of the programs in other navigable streams over the state.

The cattle interests were also represented at the meting, expressing a desire that the program be continued, requested that the engineers refrain from the use of poisonous chemicals in killing the water plants.

Col. Watkins, chief of the district staff, explained at the opening of the hearing the work that has been done in connection with freeing the St. Johns River channel of hyacinths. He pointed out that a number of traps have been erected between Sanford and Jacksonville and also explained the mechanical equipment which is used to saw the hyacinths into bits that gradually sink to the bottom. One of these boats is operating in this vicinity today, and a demonstration was staged for those attending the hearing at the Municipal Pier at noon.

Pointing out that approximately 10,000 acres of 25,000 acres of hyacinths in the St. Johns River and its tributaries have been destroyed in the campaign since it was launched in August. He said that the Chief of Engineers had approved the hyacinth control work and had allotted approximately $145,000 to launch it.

Col. Watkins stated that it would require from $50,000 to $75,000 annually to continue the program and pointed out that he desired to obtain information at the hearing on the benefits to be derived from these expenditures.

Mayor Edward Higgins was the first speaker and told the staff of engineers that the City Commission was vitally interested in the work being accomplished and that it was the desire of the people of Sanford generally that the program be continued, because of its benefits to navigation and sportsmen.

Many other speakers followed from all sections of the state.

Jurors Recommend Safety Devices For ACL Crossing

Installation of safety devices at the West First Street railroad crossing were recommended in a coroner's jury verdict investigating the death of LeRoy Hill Wednesday morning when the auto to which he was driving was struck and demolished by a through passenger train of the Atlantic Coast Line Railroad.

The verdict of the jurors is as follows: "LeRoy Hill came to his death in the following manner to-wit: By being struck by the Atlantic Coast Line Railway train No. 91 and we recommend that the railway company be advised to install better safety devices or a more competent watchman."

Justice of Peace J. C. Roberts heard the testimony of seven witnesses this morning and the jurors reached their verdict this afternoon about 2:30 o'clock.

The witnesses included the father of the victim, J. W. Hill; the engineer, Mr. Minarik; the fireman, Joe Walker; and the following eye witnesses: Charlie Williams, Robert Carver, Chester T. Estes, and E. B. Carter.

The jurors were: Frank Akers, Bert Long, A. B. Wallace, W. C. Woodruff, Paul P. Johnson and H. A. McMichael.

Two Building Permits Granted By Inspector

J. H. Parramore has been granted permission to construct a screen porch at his store on the corner of French Avenue and Thirteenth Street, at an estimated cost of $200.

A second building permit was issued by Inspector G. P. Parton for the construction of a one-car garage by C. R. Lord at his home at [illegible] Park Avenue. The estimated cost is $100.

DAMAGED BY NAZI SKY RAIDERS

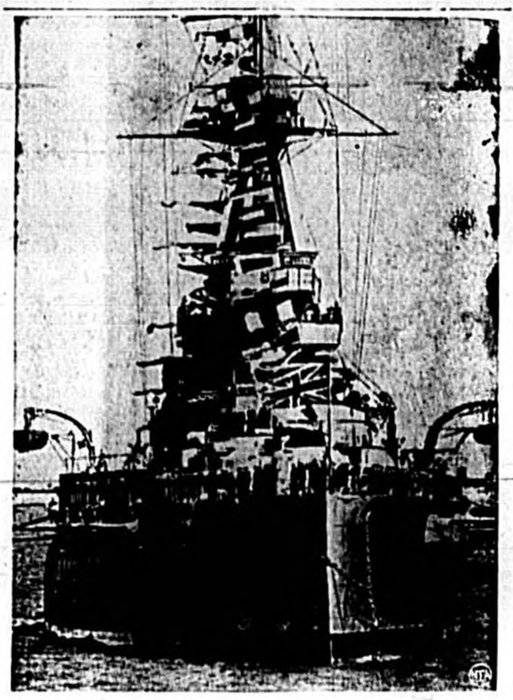

The 21,250-ton battleship Iron Duke, flagship of British fleet in the battle of Jutland and now a training ship, was damaged, when German bombers made a raid on Scapa Flow, battle station of British Grand Fleet north of Scotland.

DeWolski Deplores Unpreparedness Of Nation Against Surprise Attacks

Deploring the unpreparedness of the United States to resist any surprise attacks on its frontiers, Capt. Constantine deWolski declared in another of his series of discussions on developments in the European war that Germany had been muted two major defeats on the political front; one the allied-Turkish agreement and the other the confederation of the Nordic States to protect their neutrality.

The armies of such small European countries as Rumania, Greece and Turkey could easily defeat the armed forces of this nation, Capt. deWolski said, pointing out that while there is lack of trained troops, the most deplorable condition is the complete absence of equipment for all branches of the service.

"We insure our houses and our lives. Why not insure the nation from aggression by having an armed force formidable enough to check any ideas of conquest in America," he said.

The U. S. Navy is fine, he pointed out, adding that this nation depends upon the navies of Great Britain and France to protect the Atlantic Coast since the fleet is concentrated in the Pacific.

There is also a big shortage of planes which are absolutely essential to the protection of the coasts, he said. Congress said 12,000 planes were needed but decided to wait until 1941 and 1942 to build them. "We should have them now," he said. "No one a strong air fleet cannot be built overnight."

He also deplored the shortage of artillery weapons and said that the Army had developed an excellent semi-automatic rifle but that only six regiments were equipped with them, the others are using the 1911 model Spring field.

The United States has developed one of the finest and most formidable tanks in the world. It has a speed of 70 miles per hour; and it can pass almost any obstruction and is heavily armed. "There is one of these tanks in existence for experimental purposes," he said. The Army has two battalions of tanks, he said, when there should be enough for the entire land force.

He cited the Plattsburg manoeuvers last summer as an example of the lack of training and declared that the exhibition made by the troops was a "disgrace to the Army." He also outlined the lack of equipment of other branches. He pointed out that he had observed these conditions during his more than four years of active service in the regular army at various posts over the United States.

Regarding developments abroad, the speaker said that the signing of the mutual assistance pact between the Allies and Turkey definitely removed the possibility of Italy entering the war on the side of Germany. With the Dardanelles open to the Allies, it also makes possible an attack by them on Germany from the East and with three railways running from the Black Sea to the German border for the carrying of necessary supplies, such an attack might be highly successful, he said.

The agreement definitely removed German influence from the Balkans and from now on their supplies to Germany will be only negligible, he declared.

Declaring that Russia made her demands on Finland and the other Baltic nations at the instigation of Hitler, the speaker said the confederation of Sweden, Norway, Denmark and Finland would check the Russian offensive thereby dealing another blow to Germany.

The biggest battles of the past week have been fought on the political fronts rather than on the battlefields, he said.

Celery Fed Game With DeLand Has Been Postponed

Coach Leonard L. McLucas announced late this afternoon that the football game scheduled between Seminole High School and DeLand had been postponed until Monday night at 800 o'clock due to rainy weather in DeLand.

Spec Martin, coach of the DeLand team, informed McLucas shortly after 3:00 o'clock this afternoon that it has been raining all day in DeLand and that the field was already too wet for good playing conditions tonight, and suggested calling off the game until Monday night.

NEUTRALS WARNED

BERLIN, Oct. 20.—(AP)—Germany has warned neutral nations that they will run the risk of having sunk any ships escorted by British or French warships, Dienst Aus Deutschland, authoritative commentary close to the Foreign Office, said yesterday.

Clarence Smith, Local Contractor, Dies Unexpectedly

Clarence Smith, 49, local building contractor, died unexpectedly at his home at 1110 Palmetto Avenue last night following a short illness.

A resident of Sanford for the past 18 years, Mr. Smith was born in Sparta, Ga. Oct. 31, 1889. He was a member of the First Methodist Church here and the Masonic Lodge in Sparta.

Survivors are his widow, two brothers, W. A. Smith of Macon, Ga.; and H. I. Smith of Swainsboro, Ga.; two sisters, Mrs. W. C. Eskew of Atlanta, and Mrs. J. D. Garrett of Sparta.

Funeral arrangements will be announced later pending the arrival of relatives.

Mops, dust cloths and brushes give best results when they're kept clean. See that such equipment is thoroughly washed, rinsed and aired, frequently.

Nazi Planes Attack But Are Stopped

Rains Churn Up Mud On Western Front As Communiques Report All Quiet

Germans Threaten Neutral Shipping

Turkish Pact Stuns Nazis As Allies Show Satisfaction

By Associated Press

German warplans reached Scotland anew today but were forced back without bombing by British defenses.

On land, rains churned up mud on the Western Front where both German and French communiques noted a night of quiet.

On the sea, Germany warned of the possible extension of warfare in declaring neutral ships would risk being sunk if escorted by Allied warships.

On the diplomatic front there was anxiety in Germany and jubilation in the Allies camp over the British-French-Turkish pact of mutual assistance. European chancelleries busily analyzed the treaty signed yesterday in Ankara and each nation, according to its own fears, ambitions or location, produced a different answer to what it meant.

Germans were described as stunned. Fear that it might hold the spark for a general war was given as the particular reason for weighing the treaty closely. At the same time Nazis sought to minimize its significance by saying the Allies would not get expected help because Turkey was not obliged to fight Russia.

Adolf Hitler invited his ambassador to Ankara, Franz von Papen, for a report on the new situation.

Britons held the extension of German influence in the Balkans had been blocked. At the same time there appeared to be a conscious effort not to offend Soviet Russia, Germany's new partner, first in the exception of Turkey from any obligation to fight Russia and also in an official statement that Britain's mutual assistance pact with non-vanquished Poland was aimed only at Germany.

The Ankara pact pledged Britain, France and Turkey to mutual aid if aggression by any European power involved any of them in a war in the Mediterranean area or involved British-French aid to Greece and Rumania under guarantees given last April.

Italy, a Mediterranean power and at the same time an added influence in the Balkans because of her conquest of Albania, outwardly was indifferent but carefully studied the treaty.

The Finnish government went back to the task of determining what to do about Russian demands on the Soviet Union's diplomatic campaign for extended influence in the Baltic. The Finns said they would not give up their independence and seemed to mean it for they have fortified the small country against attack on all sides.

BERLIN, Oct. 20 Germany last night delivered an implied warning to Turkey after the latter's signing of a tri-power pact with Great Britain and France and pushed negotiations for closer collaboration with Russia.

Turkey, strategic ally of Germany in the World War, was said in an officially-inspired Nazi statement to have swerved away from her professed desire for neutrality in a manner that might bring severe repercussions in the Balkans.

The Turks had now come strongly under British influence, it was said.

"It can be taken for certain that other states of the Balkan entente will see in Turkey's attitude a renunciation of that preservation of neutrality which is one of the most important aims of the Balkan states," the statement asserted.

The decision of Turkey to enter into limited mutual assistance pacts with the Allies, regarded as a rebuff to both Soviet Russia and Germany, served to increase Nazi pressure for obtaining further support from Russia for

(Continued on Page Three)

LOCAL WEATHER

Partly cloudy tonight and Saturday, possibly light showers near southeast coast.

The Sanford Herald
Established in 1908
Published every afternoon except Sunday at Sanford, Florida
117 Magnolia Avenue

Entered as second class matter October 21, 1918, at the Post Office at Sanford, Florida, under the Act of Congress of March 3, 1879.

REGINALD L. DEAN
Editor
GORDON DEAN—Business Manager

SUBSCRIPTION RATES
Payable in Advance

By Carrier	$6.00
One Month	$0.50
Three Months	$2.25
Six Months	$4.50
One Year	$8.00

All obituary notices, cards of thanks, resolutions and notices of entertainments for the purpose of raising funds will be charged for at regular advertising rates.

Inland Newspaper Representatives, Inc., represent The Herald in the business field of advertising. Offices are maintained in the leading cities of the country with principal headquarters in Chicago and New York.

The Herald is a member of The Associated Press which is exclusively entitled to the use for republication of all news dispatches credited to it or not otherwise credited in this paper and also the local news published herein. All rights to publication of special dispatches herein are also reserved.

FRIDAY, OCTOBER 20, 1939

BIBLE VERSE FOR TODAY

RELIGION IS MORE THAN FORM: Not that which goeth into the mouth defileth a man; but that which cometh out of the mouth, this defileth a man.—Matt. 15:11.

WHITE NIGHT
(From Voices)

Four Quatrains for Insomniacs
Pity Canute; pity all men who learn
Tides too remorseless for man's will to turn.
And those who pace the night's despondent coast
Bidding the tide come flood—pity us most.

The tide goes out; the tide, too early spent,
Surrenders back the mind's dark continent,
Derelict on the beach, their colors fled,
The starfish dreams lie desiccate and dead.

Late, in the cat's hour, in the coffined street,
What steps are those echo, beat for beat,
The solitary cadence of your own?
Only the mind, pacing its cage of bone.

Dearest of boons, this brief oblivion,
Ardently wooed, with difficulty won;
So very like the sleep to which we go
Struggling, rebellious, weeping and crying, "No!"

—TED OLSON.

The city tax millage in Jacksonville has been set at 22 mills.

The old slogan of "Stop, Look, and Listen" is a good one if you don't stop on the tracks.

It strikes us the "Long Eagle" is trying to steal the nickname from "Wrong Way" Corrigan.

According to Drew Pearson and Robt. Allen, those popular fiction writers, Roosevelt's current favorite for the 1940 nomination is Paul McNutt.

Senator Hult accuses President Roosevelt of trying to aid the Allies by every possible means short of war. Now if that were true, wouldn't that be terrible?

There is absolutely no truth in the rumor that Anne Lindbergh's recent book, "Listen, The Wind" was written in criticism of her husband's radio talks.

If Adolf Hitler could get a bird's eye view of all American gridirons tomorrow, he'd see something which might change his mind about a lot of things.

Perhaps one reason the air raid alarms were not sounded during the recent attack on Edinburgh was that those Scotchmen were trying to save the cost of blowing the sirens.

We have a hunch that the Navy is going to do more to resuscitate Key West than anything the WPA was able to accomplish with all its elaborate pretit ideas.

We see where the former Kaiser has turned the basement of his castle in Holland into a bomb proof cellar. He may have some idea of what the future holds.

The "unspeakable Turks" of World War fame, have improved their social standing during the past few years to the point where even the British are willing to talk to them.

That wasn't any earthquake under the water off New England shores. That was just some sub commander quaking in his boots over news of President Roosevelt's latest proclamation.

The Swedes got through the last war without becoming involved, which was more than the United States could do, but it begins to look as if even the Swedes can't remain neutral in said struggle.

Al Capone plans to return to his island home when [illegible] in a few [illegible] he is reported as still having [illegible] the style to which he has become accustomed.

A Great Victory

The first great Allied victory of World War Number Two came not on the Rhine, not on the sea, nor in the air, but on the diplomatic front with the signing yesterday of the mutual assistance pact between France and England on the one hand and Turkey on the other. For the democratic bloc this is as important an event as Hitler's deal with Stalin.

During the early part of the first World War, Great Britain devoted some of the most powerful ships in her navy and hundreds of thousands of her best troops in a vain attempt to accomplish by sea and by land what she has done in this instance by the mere wiggling of a pen. Though whole regiments of Anzacs were decimated in an effort to gain a foothold on the Gallipoli peninsula, the British were never able to accomplish to the end of the war what they have already achieved by diplomacy.

Only by forcing the Dardanelles could Britain and France establish a contact with Russia, their powerful ally in the east, which, though overflowing with food supplies badly needed by the western powers, was fighting without ammunition which France was prepared to supply. Only through this narrow passageway could the Allies lend aid to Rumania sorely pressed on the north by the German legions of Von Mackensen.

The possession of the Dardanelles would have been the richest prize in the world for the Allied powers, writes Capt. Thomas G. Frothingham in his Military History of the World War. "If the Allies had captured Constantinople at the beginning of 1915 it would have been so great a physical and moral victory that it is hard to see how the Central Powers could have held out against its effects." And yet he concludes that "the failure of this wrongly conceived project was so disastrous that the great stake at issue has been almost forgotten."

Today the military situation is somewhat different from what it was during the first World War, and yet the basic elements remain very much the same. If the Allies are to render aid to Rumania, in the event that country should be attacked by Germany they must do it through the Dardanelles and the Black Sea, which remains the only route by which they can hope to attack Germany from the rear, now that Poland has been liquidated.

Furthermore the signing of the treaty with Turkey by the Allies indicates that Russia, which also has a treaty with Turkey, may not be so closely aligned with Germany as some had at first supposed. There is certainly a great likelihood that important trade relations between Russia and Britian can be maintained by way of the Dardanelles and the Black Sea. And it may be, as a result of Turkey's friendship with Russia, even greater benefits may accrue to the Allies before the war is over.

If Germany is to salvage anything at all from events in the Near East during the past few days, it must come from the embarrassing position in which the Turkish pact places Italy. Only if Mussolini now decides that he must come out openly in support of the Rome-Berlin Axis and his friend Hitler, can there be any sign of pleasure in Berlin over the Allied-Turkish agreement.

Wage-Hour Changes

Minimum wage earners throughout the country will rejoice that beginning Oct. 24, next week, the second stage of the Wage-Hour law arrives with its wage increase from 25 to 30 cents an hour, and its working week reduced from 44 to 42 hours a week. The law, being a federal statute, applies of course only to those who are engaged in interstate commerce.

Nevertheless the U. S. Department of Labor estimates that 38,600 workers will be benefitted by the law's provisions in the state of Florida alone. These will have their working hours reduced to 42 hours per week. Nearly 24,000 workers will obtain wage increases amounting to five cents an hour. On a week's work, taking into consideration the shorter week, the wage increase amounts to $1.60 a week.

Throughout the United States there are 690,000 workers who will get wage increases as a result of this law next week, and there are 2,380,000 who will work two hours less each week unless they receive time and a half pay for overtime, it is estimated by the Labor Department. In Florida most of those who come under the provisions of this act are engaged in the manufacturing, wholesale trade, and motor carrier industries.

For the consuming public, as well as for those who already receive more than the minimum wage, Oct. 24 will be no occasion for celebration. In order to pay those who receive the minimum wage more, business can only pay those who receive more than the minimum wage less, or increase the price of the product sold. There is no other way.

26 Projects Okeyed By WPA In 15 Days

JACKSONVILLE—Oct. 20 — During the first fifteen days of October there were twenty-six WPA projects, located in twenty counties, approved for operation at a total cost of $796,499, according to State Administrator Roy Schroder.

The work authorized under these projects covers the ultimate expenditure of $519,965 in federal funds and $276,534 provided by the various sponsoring agencies. The combined projects will furnish employment for an average of approximately 1,500 persons over a period of six months, with the longest project period being 12 months and the shortest two months.

According to type of work, the total cost of $796,499 is divided 21 percent to public buildings; 17 percent to sanitary sewer work; 16 percent airport improvement; 10 percent miscellaneous work, other than buildings; nine percent road construction; and 17 percent professional and service division operations embracing clinical, clerical and school services.

If a customer had not paid $300 in advance for a 2-year supply of eggs, Author Paul Corey would not have been able to finish a little stone house he was building at Cold Spring, N. Y. and his already famous novel, "Three Miles Square" could not have been written last winter.

There were 32,400 deaths and 1,150,000 injuries in traffic accidents in the United States in 1938.

LANEY'S DRUG STORE
TRY BREAKFAST OR LUNCH AT LANEY'S — AND YOU'LL COME BACK AGAIN ! ! !
LANEY'S DRUG STORE
Phone 168

FASHION NOTE: STEEL ARMOR IS COMING BACK

MAN ABOUT MANHATTAN
By GEORGE TUCKER

NEW YORK, Oct. 18 — This is no secret; it has been printed, and people are supposed to know things that have been told. But I didn't know it, and I will admit that it sort of startled me, and caused me to turn and gape with interest at the apartment building at No. 1331 Madison avenue, which is at the corner of Ninety-fourth street. I gazed at it a long time, and even now I could tell you how many windows are in the face of that building, and perhaps the color of the curtains in some of the windows.

The first Mrs. Ernest Simpson lives there, in a three-room apartment. It was her husband who married Wallis Warfield, of Baltimore, who in time became the woman for whom Edward VIII renounced his throne.

They say Mr. Simpson first met Wallis in this apartment, where Mrs. Simpson had invited her to dinner. I wouldn't know. In any case, the former Mrs. Simpson still lives there, and she is a busy and a successful business woman. She is, in a sense, an arranger. She will arrange a wedding for you. Or a six-month cruise to the south seas. She is an interior decorator. If you want to know what kind of flowers are appropriate for special occasions, she will tell you.

People who know her (I have never seen her) say she is a strikingly handsome woman. Her hair is prematurely white. She has grey eyes and her voice is soft and warm. The floors of her apartment have Persian rugs which are grey and rose. The walls are white, the furniture old French. This apartment is her home and her office, and also her castle.

Side notes: Millions of pounds of fish are handled by the New York markets a year . . . You can always find at least a hundred varieties at the Fulton Street fish market, where Al Smith got his start in life. If you can stand the odor, it's an interesting place to visit. Early morning hours are best, say from 5 to 8 A. M. The sidewalks are wet and slippery from fish, and the bins are laden with a slimy, silvery cargo.

Manhattan is noted for its great hotels, but it has none comparable in size to the St. George in Brooklyn. The St. George is the second largest in the world—second only to the Stevens in Chicago. What makes the St. George a delight in summer is that it has the only natural salt-water swimming pool, for an "inland" hotel, in the world. Engineers discovered this quite by accident while drilling for a fresh water well. The water is only about half as salty as sea water, and comes in at a temperature of 41 degrees.

I am told that New York has more than 1,200 nightclubs. I have been in perhaps 75. I couldn't name more than 25 if I were going to be shot. There could be twenty, or twenty thousand, and only a few names would stand out. Most nightclub owners who are successful are graduates from the speakeasy era. They came up from the hard-bitten school of prohibition, and have prospered. Sherman Billingsley, a former Oklahoma drug store man, and John Perona, a stocky-built Italian, are outstanding propositors in this field. Both rose from nothing to affluence by catering to the right sort of people. Billingsley today owns the world famous Stork club; Perona the El Morocco.

Climate Is Still Chief Attraction As Far As Tourists Are Concerned

JACKSONVILLE, Oct. 20.—Climate is still Florida's chief tourist attraction, with watersports, beaches and fishing among the leading attractions that bring thousands into the state annually and maintain its reputation as a playground, according to the preliminary report just published in limited form covering the WPA Florida Tourist Survey, and released through WPA State Administrator Roy Schroder.

The Tourist Survey started in March 1938, under the sponsorship of the Florida Railroad Commission, with the Florida State Chamber of Commerce as co-sponsor, was designed to answer with statistical fact many of the theoretical questions widely accepted throughout the state concerning tourist mobility and activity in Florida.

While the project is now in a suspended status the preliminary work accomplished reflects, in the working schedule completed that such a survey is capable of providing a valuable yardstick for tourist business. The full analysis of the many complex problems that comprise the tourist industry, as they relate one to the other, requires the gathering and compilation of a great amount of data not heretofore attempted under an organized program such as proposed by the sponsors of the WPA survey.

Whether or not the survey will be carried through to a logical conclusion depends upon the interest manifested by Florida business leaders, it is pointed out by the State WPA Administrator.

The Florida State Chamber of Commerce, as co-sponsor of the survey, is taking an active part in urging business interests of Florida to cooperate in having this work completed, through the medium of adequate sponsorship to meet federal appropriations for carrying the undertaking through to completion. In the opinion of Harold Coles, president of the state civic body, the tourist survey can be made to provide the pertinent information, which at this time is not available for a comprehensive understanding of Florida tourist business in all its phases.

REFINANCING SOUGHT

WASHINGTON, Oct. 19 —(AP)— The Georgia & Florida Railroad applied to the Interstate Commerce Commission yesterday for authority to refinance outstanding equipment obligations with aid from the Reconstruction Finance Corporation.

The application gave rise to questions in some

WASHINGTON DAYBOOK
By PRESTON GROVER

WASHINGTON, Oct. 17 —(AP)— We have just come back from the front at the War department and can give an eyewitness report that Assistant Secretary Louis Johnson is still there and so is Secretary Harry H. Woodring, in spite of strictly unofficial shelling that has continued for two years or more.

It has been no secret for months that these two major figures in the War department have been at loggerheads.

Fundamentally, the trouble is this:

Woodring is no dynamo. He probably will not go down in history as one of the GREAT secretaries of war. Yet he was once governor of Kansas and has certain established qualities as an executive.

Johnson IS a dynamo. He is a giant in size and his dominating personality has kept Woodring in an almost complete "blackout." By law he is the man in the department who deals with the industrial preparation for the big war the army must always be ready for. That has given him even more of an edge on Woodring.

Further, Johnson championed a whopping air force. He talked of an air expansion of four, five or six times. He got the ear of the President last year on the heels of Europe's Munich. Such a program presented not a mere purchase order but a matter of army policy where the secretary himself could have expected to have been the big gun. But the President dealt directly with Johnson.

Then began the flood of rumors. Mainly they centered on the theme that Woodring was going to be eased out into an ambassadorship.

Where did such stories originate? With Johnson, said rumor mongers. We checked into that. It doesn't hold water. Possibly more substance can be found in reports that certain New Dealers hoped to another Woodring out and case Attorney General Murphy into the job so New Dealist Robert Jackson could at last achieve the attorney generalship. Things like that can't be proved or disproved.

Ultimately the fat fried out of the airplane affair. Certain army generals got behind Woodring in a protest at such preponderance of air power, in the belief it would starve other branches of the army. The heavyweight air program was trimmed to middleweight proportions.

There was more. While Woodring was inspecting the Panama canal, Johnson and Acting Secretary of the Navy Edison blossomed out with an imposing War Resources board. It was to be a permanent board. It was headed by young Edward Stettinius, chairman of Morgan-controlled United States Steel. It became the President's pet and Johnson's pride. Woodring again went into the "blackout."

But there was public and New Deal reaction against the administration taking so much of "big business" into its lap as was represented on the War Resources board. Its ramifications reached into the neutrality fight in Congress. Abruptly the President announced the "permanent" board was not permanent. He accepted its report and ordered it dismissed.

There are political reasons suggesting it may ride on peaceably until Roosevelt's administration ends. Woodring's influence in Kansas and elsewhere is important. Johnson, an ex-commander of the American Legion, is likewise important from the veterans' angle.

And just now President Roosevelt seems not likely to disturb the trend toward party harmony unless a situation grows out of the war such as would lead him to compel harmony in the War department.

THE HALLS HAVE IT

MIAMI, Oct. 18 —(AP)— The surname Hall was prominent in municipal court yesterday when Robert P. Hall faced a drunken driving charge. Defended by Attorney Comer Hall and prosecuted by Policeman E. W. Hall, Robert was fined $50 and costs. None of the principals was related.

The Mormon settlers of Utah once organized an independent state known as Deseret.

DON'T MISS TOUCHTON'S
"LOWEST PRICE IN TOWN"
S-A-L-E
FRIDAY AND SATURDAY
SEE OUR WINDOW FOR DETAILS
TOUCHTON DRUG CO.
"THE REXALL STORE"
121 E. FIRST ST. PHONE 735

to fix up your home!
The more that home repairs and improvements are delayed, the more costly they become. For example, a small leak in the roof can soon damage a lot of plaster and wall paper. Don't put off needed repairs because you haven't the money.
NO DELAY . . . CONVENIENT TERMS
FROM $30.00 TO $5,000.00—6 MONTHS TO 5 YEARS
United Lumber Co.
8TH ST. AND FRENCH AVE. PHONE 71

THIS morning . . . and again we have an opportunity to say "THANKS A MILLION" to you who, through your preference for S-B Quality Beverages, have made each birthday better than the last. We're grateful for your cooperation, and we shall strive always to merit the friendship of thousands of Florida "home folks" and visitors for all our "birthdays" to come. Of this you may be certain: S-B Quality Beverages will continue to measure up to the highest standards, so that when you want fine refreshment, say: "S-B for MEN!" . . . you'll get a full measure of enjoyment and satisfaction.
SOUTHERN BREWING COMPANY, Tampa, Florida

Social And Personal Activities

MISS LILLIAN ADAMS, Society Editor Telephone 148

Social Calendar

SATURDAY

The Garden Center will be open from 2:00 to 5:00 P. M. in the Chamber of Commerce building on Lake Shore Boulevard.

MONDAY

There will be a piano recital by the pupils of the Fannie S. Munson Piano School in the studio at 603 Myrtle Avenue at 8:00 o'clock. Assisted talent will be by Dick Aiken, baritone.

A piano recital by the junior pupils of the Fannie S. Munson Piano School will be given at 3:00 o'clock in the studio at 603 Myrtle Avenue, assisted by several of the advanced students. Dick Aiken, baritone, will sing "Mother Machree," "Just A Cottage Small" and "Moon Love." Friends and patrons are cordially invited.

Monthly business and social meeting of the Truth Seekers Class of the First Methodist Church will be held at the home of Mrs. J. C. Russell, 402 Oak Avenue, at 8:00 o'clock. Mrs. Russell will be assisted by Mrs. John Vaughan, Mrs. C. C. Priest, Mrs. F. R. Mitchell, Mrs. H. H. Duncan, Mrs. M. Holt and Mrs. John McCrum.

The 50-50 Bible Class of the First Methodist Church will meet at the home of Mr. and Mrs. C. E. McSlarrow on South Sanford Avenue at 7:30 o'clock with Mr. and Mrs. R. E. Kipp and Mrs. Blanche Pickron as assistants. The meeting will be in the form of a Hallowe'en party and costumes will be optional.

WEDNESDAY

The Civic Department of the Woman's Club will have a covered dish luncheon at 1:00 o'clock in the club house. All members are cordially invited. Further details will be announced later.

ANNOUNCEMENT

Mr. and Mrs. Lucius Hooten of Milledgeville, Ga., announce the engagement of their daughter, Vera Napier, to William Edward Kader, Jr., son of Mr. and Mrs. W. E. Kader of this city. The ceremony will be solemnized Wednesday, Oct. 25, at 9:00 A. M. in Milledgeville.

Eastern Star Order Plans Banquet Dec. 6

At the regular meeting of the Seminole chapter of the Order of the Eastern Star which was held last evening at 8:00 o'clock in the Masonic Temple, it was decided to have the annual banquet on Dec. 6, the time of the official visit of Mrs. Donna Hainline, the Worthy Grand Matron of the Grand Chapter of Florida.

Mrs. Pearl Harper, Worthy Matron, presided over the business session which was followed by an entertainment program in charge of Mrs. May Bell Maxwell.

A social hour was enjoyed in the dining room where the tables was decorated in Hallowe'en colors. Games and contests were played and coffee and doughnuts served to about 60 members.

RITZ
TODAY & SAT.

LAST CHAPTER OF "LONE RANGER"
PLUS

Dance Revue To Be Given At Theatre

Preparations are being made for the Ruth Gordon Wright Dance Revue to be presented at the Ritz Theater, Thursday, Nov. 9, at 8:15 o'clock.

Grace Dore is designing all costumes to be worn in the revue which is expected to introduce the latest song and dance hits.

Featured on the program will be a tap toe dance by Beverly Rogers and Clifford Proctor, Jr., an adagio dance by little Denese Stevens, an acrobatic dance by Dolores English and a bowery dance staged by nine couples of the younger set.

Sixty Sanford children will take part in this colorful revue, Mrs. Wright announces, and the following will be introduced in solo numbers: Kay Holtzclaw, Barbara Ann Pearce, Sarah Blount, Sylvia Smalley, Walter Smith, Mary Lou Copeland, Mildred Robson, Herman Middleton, Eileen Bragg, Rose North, Frances Cobb, Nell Powell, Betty Jane Corrodi, Mary Grace Dore, Ruth Jean Wright and Harry Robson.

WE, THE WOMEN

By RUTH MILLETT

Girls who are to become September brides, and have had time between shopping and showers—to worry a little about all this "men no longer need wives" talk, shouldn't give it too much weight.

Granted that a wife no longer is an economic asset to a man (though the great horde of working wives is still that) that is no sign they aren't still earning their keep—still making themselves indispensable.

Wives used to spend all their time and all of their energy in physical work. They had large families—and they didn't have today's conveniences to help them keep the family going.

Now the wife spends only part of her day in actual work. The rest is hers—to do with as she likes. Why should that make her a poorer wife, than the women hands were busy all the day long?

The answer is—it doesn't. While the bride of 1939 may be a luxury to her husband so far as the actual work she does is concerned, if she is typical of most modern brides—she is going to make up to him for that in many ways.

She will do much more "hostessing" than her mother ever had to do. And "hostessing" is as much the duty of a 1939 wife as was backbreaking work the job of her grandmother.

Her grandfather often needed his wife beside him in the field.

Her husband will need her just as badly standing by his side gladhanding guests.

NEW DUTIES DIFFICULT

Then, too, the husband who worked for himself in the old days didn't need to have his ego built up constantly. Today it keeps a wife working over-time to repair the damage the boss does to her husband's ego.

Children are better cared for today, too, in spite of the opinion of people who resent Mama's leaving them with a nurse occasionally. They are better fed, better educated. Mama sees to that.

And today it is expected that a wife will be her husband's companion. Grandma didn't have to keep up her golf games, or study up on her husband's latest hobby.

Colored clothes need a little special care in launderingg. First wash them through regular soapy, warm water, then rinse them thoroughly in lukewarm water of cold water. Shake out and hang (clear) and then through 2 rinses up to dry in the shade.

Personals

H. B. McCall Jr., is spending today in Gainesville on business.

Mrs. Jack Purdon returned yesterday to Charlotte, N. C., after visiting for a few days here with her parents.

Friends of Mr. and Mrs. R. L. Cornell will be interested to learn that they celebrated their 28th wedding anniversary yesterday.

Dr. and Mrs. H. D. Smith have returned from a two weeks' visit with relatives and friends in Alabama.

Registered at the Hotel Roosevelt in Jacksonville Wednesday were Mrs. W. L. Cooper, R. T. Cowan and Fred Miller.

Mr. and Mrs. Jesse Lodge have returned from their honeymoon trip to Daytona Beach and are now at home to their friends on 309 West Fifth Street.

The many friends of Mrs. Max Cliston of DeLand, the former Miss Mary Dean of this city, will be glad to know that she has been moved from the DeLand hospital to the home of her parents on 813 Magnolia Avenue.

Mrs. Ned Smith and daughter, Shirley, and Mr. and Mrs. R. M. Mason, Jr., plan to spend the weekend in St. Petersburg with Mrs. Smith's husband who is receiving treatment in the Bay Pines Veterans' Hospital.

Donald Lamson arrived last night to spend a short time with his parents before returning to Gainesville today. He will be accompanied back to Gainesville by Miss Helen Palmer and Miss Cecelia Truluck of Stetson University, who will attend the dances and football game of Fall Frolics.

Mr. and Mrs. Harry Heeren have as their guests, Mr. and Mrs. Ralph B. Hearen of Nueva Gerona, Isle of Pines, who have recently returned to Sanford from a 10,000 mile trip through the New England States to California, Grand Canyon, Yellow Stone National Park and Salt Lake City.

Miss Pezold Has Informal Party

Miss Virginia Pezold entertained a few friends last night at an informal bridge party at her home on Palmetto Avenue.

High score prize, a sports handkerchief, was won by Miss Martha Telford and screeno prize, a novelty dog, by Miss Gretchen Morrison.

Late in the evening refreshments of a salad course were served by the hostess to the following: Miss Dorie Sue Williams, Miss Gretchen Morrison, Mrs. Dick Aiken, Jr., Miss Wilma Linehart, Miss Martha Telford, Miss Mary Wathen, Miss Carlin Palmer, and Miss Mary Alice Williams.

GRANDSON COSTS CANTOR

HOLLYWOOD, Oct. 20.—(AP)—Eddie Cantor's first grandson, born last night to Mrs. Joseph Metzger, cost the comedian $10,000. The beaming father said Cantor had promised that sum to the first daughter who made him a grandpa. Mrs. Jimmy McHugh, another of Eddie's five daughters, is expecting a baby soon.

American capital has developed a large supply of manganese, an essential war mineral, in Cuba.

SHADOIN HAT SHOP
110 SANFORD AVE.

Styles of the season at a saving of at least a third! Buy where you can have a selection of styles and colors.

See The Complete "Best Sellers" List Posted Within. Our Doctor Then Get The Book You Select From Our Shelves.
THE READ SHOP
113 W. 1ST ST.

Get the world's good news daily through THE CHRISTIAN SCIENCE MONITOR
An International Daily Newspaper
Published by THE CHRISTIAN SCIENCE PUBLISHING SOCIETY
One, Norway Street, Boston, Massachusetts
Regular reading of The Christian Science Monitor is mould and by many a liberal education. Its clean, unbiased news and well-rounded editorial features, including the Weekly Magazine Section, make the Monitor the ideal newspaper for the home. The price can
Christian Science Reading Room
Sanford, Florida

Miss Whigham Is Honored By Group

Miss Elizabeth Whigham of this city was elected state president of the Children of the Confederacy for the year at the annual election of officers at the state convention of the United Daughters of the Confederacy and the Children of the Confederacy which was held Tuesday, Wednesday, and Thursday of this week at the George Washington Hotel in Jacksonville.

Other officers included: first vice-president, Miss Elizabeth Green of Jacksonville; second vice-president, Bill Murrell of Jacksonville; recording secretary, Dicy Villar of Pensacola; corresponding secretary, Miss Mary Francois of Miami; treasurer, Billy Mathews of Apopka; historian, Miss Marilyn White of Jacksonville; ways and means, Miss Mary Wight of this city; scrapbook collector, Miss Doris Moore of Apopka; publicity, Ben Axelroad of Miami; and chaplain, Miss Bettie Wathen of this city.

Mrs. E. L. Mathews was elected as the new Children of the Confederacy sponsor.

Pages attending from Sanford included: Miss Lutkia Gormly, Miss Elizabeth Whigham, Miss Wilma Linehart and Miss Margaret Spancer who served as page to Mrs. Mary Noel Moody, state president of the United Daughters of the Confederacy.

Miss Bettie Wathen gave the response to the address of welcome at the luncheon which was attended by approximately 175 persons, and Miss Katherine Spencer gave the state publicity report at the luncheon.

Miss Mary Wight gave the annual report of the local chapter at the meeting following the Tuesday luncheon. Miss Martha Wight also attended.

The Robert E. Lee Chapter, of Sanford was awarded the Lillian Burdine Sponenbarger loving cup for attendance at the convention.

Mrs. J. J. Holly served as a delegate from the N. De V. Howard Chapter of the United Daughters of the Confederacy and gave the chapter report

Nazi Planes Attack But Are Stopped

(Continued From Page One)

bringing the war to a speedy finish.

Some quarters were predicting tonight that Germany and Russia would enter into a new agreement providing for cooperation "in all fields"—another veiled warning that the Russians might enter the war on Germany's side.

The German ambassador to Moscow, Count von Schulenburg, was expected in Berlin this weekend bringing Josef Stalin's answer to a personal message from Adolf Hitler.

(In Paris it was reported that Hitler's personal message to Stalin carried an appeal for Soviet aid in the air and on land for the prosecution of a full-force war against Britain and France, but that Russia was demanding a big price involving demands for a free hand in Scandinavia and the eastern Balkans.)

Nazi quarters said that a joint German-Soviet communique might be issued within a few days laying down a common course of policy, in accordance with the Sept. 26 Soviet-Nazi agreement containing provision for consultation on matters of mutual interest.

Reports in some German quarters said the joint Soviet-German declaration would contain a clarification of the views of the two governments on the European situation in general and perhaps lay down a basis for further collaboration between the two powers "in all fields."

Chatter Club Has Social Gathering

A social meeting was enjoyed by the members of the Chatter Club last night at the home of Miss Marian Haynes with Miss Janet Chapman as hostess.

Late in the evening, refreshments of pumpkin pie and coffee were served to the following members present: Miss Alice Lanier, Miss Marian Haynes, Miss Janet Chapman, Miss Mary McMahon, Miss Mary Forrester, Miss Nancy White, Miss Helen Garner, Miss Evelyn Echols, Miss Dorothy Marshall, and Miss Margaret Squires.

Jarman
Friendlys $5.00
Fortunes $4.00
Florsheims $8.95 up

SHOES
FOR MEN
B. L. Perkins
CORRECT MEN'S WEAR

Violation Shown In State Labor Statute By Wall

TALLAHASSEE, Oct. 20.—A subject in which Governor Cone is vitally interested came in for considerable discussion today when the report of the State Labor Inspector was transmitted to him by Harold C. Wall, Chairman of the Florida Industrial Commission.

T. H. Hutchinson, State Labor Inspector, reported that during the month of September he inspected 479 establishments and had found 36 minors working in violation of the State Child Labor law.

"This is a law that I would like to see enforced to the limit for no establishment should want to employ children of immature age -- and besides, there are so many people unemployed who should take the place of all minor children in these establishments.

"Every year the education of own children becomes increasingly important, and we cannot educate them to meet the competition of today if they are allowed to spend their formative years working for some hot dog stand that features curb service or in a sweat shop where their health and future are both ruined.

"This state is doing its utmost to fulfill its duty to its future citizens and if necessary, we are prepared to prosecute those employers who lack vision and evade their responsibility for the welfare of the children of our state."

Violations were found in the following cities: Miami 9; St. Petersburg, 5; Haines City, 3; Sebring, 2; West Palm Beach, 2; Miami Beach, 2; Tampa, 2; Clearwater, 2; and Wauchula, Auburndale, Lake Alfred, Winter Haven, Avon Park, Pine, Dade City, Oldsmar, and Plant City, 1 each.

"The Florida Industrial Commission does not administer the Child Labor Act, but under the workmens' Compensation Law benefits for compensation of death shall be double the amount otherwise payable if the Commission determines that the injured employee at the time of the accident is a minor employed, permitted, or suffered to work in violation of any of the provisions of the Child Labor Laws of Florida. The employer alone, and not the insurance carrier, shall be liable for the increased compensation or increased death benefits.

"Any provision in an insurance policy undertaking to protect an employer from this increased liability is void," Wall explained.

300,000 OFF FARMS

MEMPHIS, Oct. 20.—(AP)—More than 300,000 tenant and sharecropper families in the South have been forced off farms since 1933 to join John Steinbeck's wanderers and feast on the "grapes of wrath," starvation, exposure and death because of the rapid transition to industrialized agriculture, President J. R. Butler of the Southern Tenant Farmers Union said last night.

As soon as you have finished using metal trays for crackers, see that they are well washed and wiped to remove any traces of salt. Salt will cause those little black spots so often found on silver. Inspect the "good silver" before it is put away after a party.

Too Late To Classify

LIZZIE MAE JONES, 519 E. 5th St wants job cleaning house.

SARAH LEE JAMES wants job as nurse or maid. Rt. 1, Cameron City.

GOOD MILK cow, 703 Palmetto Ave.

BEAUTIFUL 280- Acre farm in Citrus County. Also sausage mills and scales. Apply 220 W. 19th St.

CARRIE MCCRAY wants housework, 117 Cypress Ave.

LEE ORMOND HARRIS, 1004 Locust Ave., wants job as cook and housekeeper.

OLIVE WILSON, 1004 Locust Ave., wants half day work as cook, cleaning house.

WHITE GIRL wanted by family of two to stay on premises. $6.00 per week. Apply Box F, Herald.

Mind Your Manners

Test your knowledge of correct social usage by answering the following questions, then checking against the authoritative answers below:

1. What is the fewest number of candlesticks should have on a dinner table?
2. Should there ever be extra silver or glasses on a table?
3. How many salt and pepper shakers should be there on the table?
4. Should you use bread and butter plates at a formal dinner?
5. If you are having a dinner for six should you use place cards?

What would you do if—

You are a woman without servants, and like to entertain large groups. Would you—

(a) Have "picnic" suppers, using paper plates and paper napkins?

(b) Try to do things the way your friends with servants do entertain?

* * *

Answers

1. Four.
2. No. Only what is needed.
3. A set for each two persons.
4. No.
5. No.

Best "What Would You Do" solution (a).

Here is a new mincemeat trick! Spread a one-inch layer of mincemeat on a sheet of rich biscuit dough. Roll it and quickly fit it into a greased loaf pan. Bake 30 minutes and serve warm with lemon sauce.

HALLOWEEN CARNIVAL
CHRISTIAN CHURCH
October 27 6—9 P. M.
CHILI FIFTEEN CENTS

SPECIAL OFFER

50 Gallons of Fuel FREE!
WITH EACH CIRCULATING SPACE HEATER
OPEN ALL NIGHT
SEMINOLE TIRE SHOP INC.
201 N. PARK AVE. PHONE 37

ROSEBUSHES
Place your order now for delivery early in October—Phone me for information about preparing your rosebeds.
MARGARET W. KIRTLEY
PHONE 3703 OR 306

SEMI-ANNUAL PENNEY DAYS
SENSATIONAL TWICE-A-YEAR SAVINGS!
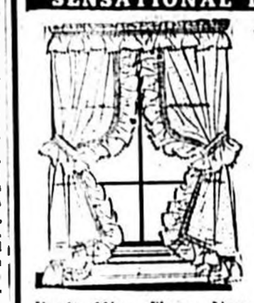
Don't Miss These New PRISCILLAS
Crisp! Dainty! 49c pr.
Inexpensive curtains to perk up your windows! Crisp, pin dot marquisette, with wide ruffles!

Plump White Goose-Down PILLOWS
Finest Quality! 3.98
Finest white goose down, selected for its soft, resilient, buoyant qualities! Proviné* mothproofed down and Penna-septi* ticking—it' germ repellent in effect! Luxury at Penney's low price!

Many Styles! Some with Slide Fasteners!
HOUSE-COATS 1.00
Real "buys"! Even 80-square percales and broadclothes! Brilliant new prints! 14-42.
HIGH SCORES in VALUE!
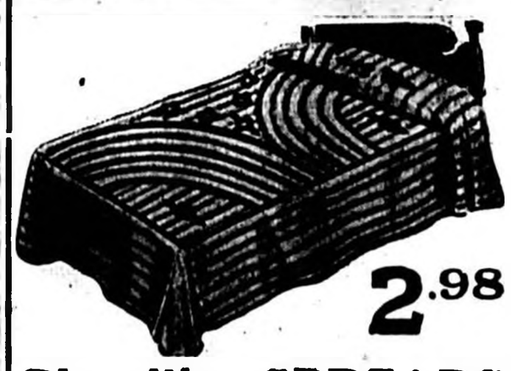
2.98
Chenille SPREADS
Really handsome—with rich cream grounds and stunning, two-tone designs in beautiful colors! They're bargains! Full size, 90" x 105". Twin size, 72" x 105".

A Value Leader! Lustered Rayon
Taffeta Slips 37c
Imagine really good slips so low priced! Striped rayon taffeta in bias cut style.

Pretty Styles, Smartly Trimmed! Girls' New Fall DRESSES
49c
Percales, poplins, broadclothes! Soft colors and patterns!
SHEETS 74c

Buy your supply of Nation-Wide sheets now! They're year in, year out values! 81" x 99" size.
SLEEPERS 49c

Of knitted cotton in pastels! Well made! Comfortable! Button front, elastic drop seat style.
Semi-Annual Penney Days Feature!
PATCH WORK QUILTS 1.00
DOUBLE BED SIZE

For Your Boy's Health!
Warm Pajamas
A Big Value! 79c
Keep him warm—even on coldest nights! Soft, cosy flannelette in full cut sizes for comfort!

Boys' All Wool JACKETS
Colorful Plaids! 2.79
Heavyweight (32 oz.) all wool—real cold protection! Smart sports back with half belt!
PENNEY'S
J. C. PENNEY COMPANY Inc.

News Of The World In Pictures

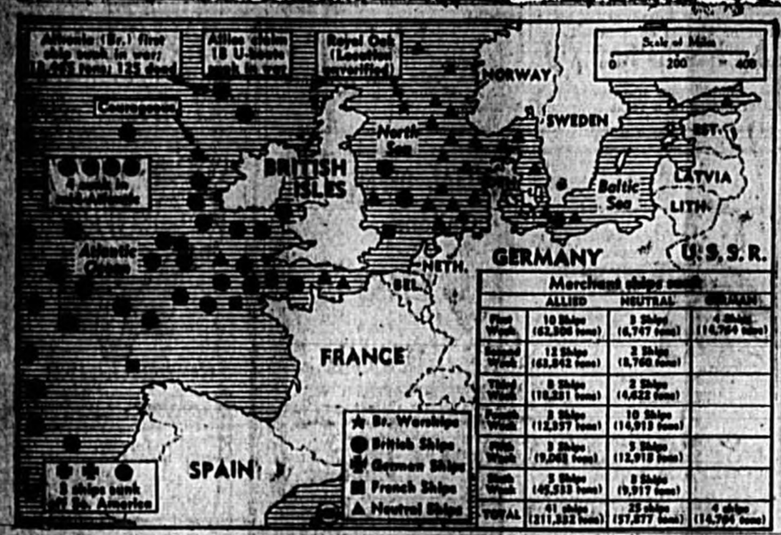

Merchant ships sunk

	ALLIED	NEUTRAL	GERMAN
First Week	10 Ships (62,500 tons)	3 Ships (6,747 tons)	4 Ships (14,794 tons)
Second Week	12 Ships (61,842 tons)	2 Ships (5,700 tons)	
Third Week	8 Ships (10,331 tons)	2 Ships (4,622 tons)	
Fourth Week	2 Ships (12,557 tons)	10 Ships (14,913 tons)	
Fifth Week	3 Ships (9,062 tons)	3 Ships (12,915 tons)	
Sixth Week	3 Ships (40,533 tons)	2 Ships (9,917 tons)	
TOTAL	41 ships (211,323 tons)	22 ships (57,877 tons)	4 ships (14,794 tons)

Doyle Nave, Southern California quarterback and Rose Bowl hero, plunges into the end zone to start Trojan powerhouse on way to 26-0 victory over Illinois in Los Angeles. Al Krueger, Rt. Troy wingman, goes on to complete blocking assignment, not realizing Nave is across line.

(NEA Radiophoto)

British bluejackets look on as welcome meal is enjoyed by survivors, including women and two children, of the French liner Bretagne, sunk by German submarine with loss of seven lives. They are shown after their arrival at Plymouth, England. Many of 134 passengers said only prompt rescue by British warships had prevented greater loss of life.

—ALMS PHOTO

LIEUT.-COMMANDER PRIEN, standing, of the U-boat that sank the British battleship "Royal Oak" and officers of his crew, acknowledge the cheers of Berlin multitude as they are shown en-route to the chancellery to be received by Hitler.

ONE OF THE TWO lettermen ends on the University of Florida football team, Frank Smoak of Punta Gorda should see considerable action with the Gators this year. A junior, Smoak played enough to earn his letter in his first season of varsity play last year.

EYES

MR. MERCHANT
The EYES of THE COMMUNITY WOULD BE ON YOUR AD—IF IT HAD BEEN IN THIS ISSUE

FRENCH SOLDIER emerges from dugout in wooded sector "somewhere on Western Front" to observe lull in general quiet that prevails on Franco-German battlefields. Photo shows the nature of the woods in which most of the Western Front patrol fighting has been carried on.

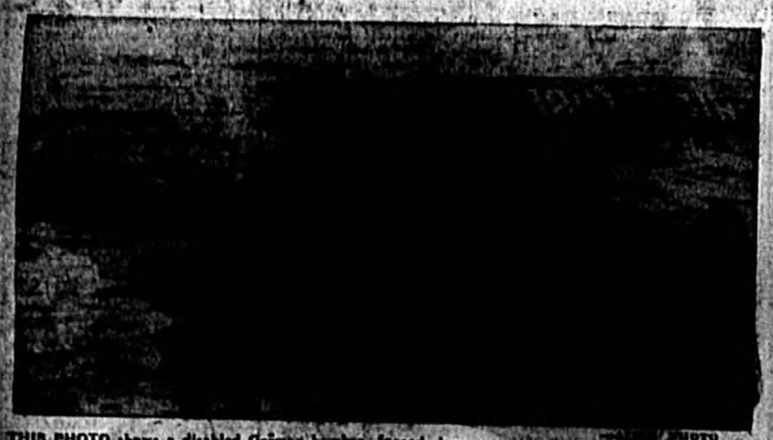

—ALMS PHOTO

THIS PHOTO shows a disabled German bomber, forced down at sea, after the raid on Scapa Flow. Note men standing on pontoon wing.

Tube of 48 seals was all Helen Hayes, Jr., knew, and Harrison Hayes, Jr., 18, lower, got his success sitting of Stoughton [illegible]

YOU CAN'T QUIT ADVERTISING
YOU'RE TALKING TO A PARADE
NOW A [illegible]

LIKE

CAESAR'S WIFE

The product or service which you find advertised so appealingly in your daily newspaper must, like Caesar's wife, be above suspicion.

For the shortcomings of unworthy merchandise, which silence might have safely concealed, are always rapidly revealed by the spotlight of publicity. And it is by this token that advertising proves so great a public boon. It is, indeed, the true searchlight of selection.

Read, then, the varied advertisements in this paper with confidence and assurance. For, if an insurance company or [illegible], a pastry shop or dressmaking establishment, or any service or a sporting goods store can survive the test of consistent advertising, it merits your support and patronage.

Celery Feds Face DeLand Tonight With Revamped Team

Local Eleven Will Seek First Victory After Losing 3 Games

Beckwith, Dyson, And Page To Take Over In Backfield While John Angel Retains First String Post

The Celery Feds will go into their game with DeLand tonight in DeLand with a drastically changed lineup from that used in the first three games of this season which were successive losses.

Coach Leonard L. McLucas announced the following men would take the field at the opening whistle: Leavitt, left end; M. Smith, left tackle; Ward, left guard; Riser, center; Stanaland, right guard; Tommy Smith, right tackle, and L. M. Telford, right end. The backfield will lineup in this fashion: Beckwith, quarterback; Dyson, left half; Page, right half; and Angel, full back.

The combination is much lighter than the former first string, but at the same time, it is much speedier and inasmuch as the DeLand eleven is also light this should not work too much against Sanford. In fact, Coach McLucas declared he believed his lighter backs would give a good account of themselves. The tackles also are considerably lighter and faster.

DeLand, while not boasting an envious record this year, can hardly be said to be the underdogs. Both sides have a 50-50 chance to win and the breaks will most probably be the turning point for the winning club.

A large group of Sanford fans are expected to follow the Feds as they seek their first victory.

Following yesterday's workout, devoted to priming the offensive attack, Coach "Spec" Martin announced that only one change appeared likely in the Bulldog lineup. But that single swap is expected to strengthen the Bulldogs considerably.

The line will remain intact with Richard Higginbotham and Cliff Jansen guarding the flanks while the middle will be protected by Larry Owens and Rhodes Spell at tackles, C. J. Hardage and Carrol Green, guards; and Dudley Arnold at center.

New strength will be found in the backfield with the shift of Paul Wisburn, a rangy 170-pounder who passes, kicks and runs with equal ability, taking over the fullback spot while Sid Thompson, usually holding forth there, moves over to wingback.

The other two backfield holes will be filled by Walter Cowart, sparkplug and leading ground gainer, and Bill Cohn, who will handle the quarter duties and make contributions to the aerial game with his bullet passes.

Martin appeared optimistic over the improved showings of the squad and was somewhat confident that his charges would put up a tough fight.

SELECT SELECTIONS

By RALPH WARNER

Complimenting the high average intelligence of our readers, this week's predictions are proferred without the usual forewarning. With no more than a pip pip and cherrio we offer—Tennessee over Alabama. Titanic lays up. While many fans and experts like Bama, we'll put all our marbles in one basket labelled Vols by seven big points.

Florida over Tampa. Practically an open date. Imagine picking Florida to beat somebody by 34 to 0, which is what we're doing.

Tulane over North Carolina. Carolina is good, plenty good, but the Green wave is sensational, ranking right with the Tide and Vols.

Kentucky over Georgia. Wildcats apparently have left the grid gutter.

Geo. Tech over Vandy. Except for fair passing, Vandy has little. On what may be a wild guess, Tech by 27 to 6.

Duke over Syracuse. Duke's bubble having been rudely punctured last week by Pitt (as we predicted), the Blue Devils should rebound against sturdy Syracuse.

Mississippi over St. Louis.

L. S. U. over Loyola.

Miss. State over Southwestern.

Wake Forest over West Maryland.

Virginia over V. M. I. By a slender touchdown.

Texas A. and M. over Texas Christian. Powerful Aggies should triumph.

So. Methodist over Marquette. Two touchdowns.

Texas over Arkansas. 13 to 7.

Rice over Sam Houston

Pitt over Duquesne. Three touchdowns.

Carnegie Tech over N. Y. U. With a little luck, Violets could upset. Close.

Harvard over Penn. Tip right from the feed box. Penn due to win one.

Cornell over Penn. State. Lately anyone bough.

Navy over Army. This stuff.

Columbia over Princeton. Hunch.

Holy Cross over Brown. Far from easy.

Auburn over Manhattan. Last Saturday we called Auburn's upset over favored Miss. State. Again Auburn is nominated in a close one.

Dartmouth over Lafayette.

Colgate over St. Lawrence.

Georgetown over Bucknell.

Catholic over West Va. Wesleyan.

West Virginia over Wash. and Lee.

Notre Dame over Navy. Irish will lose somewhere along the state but probably not here. Two touchdown margin.

Ohio State over Minnesota. Awfully close.

Oklahoma over Kansas. Latter pointing for this fray but likely to no avail.

Northwestern over Wisconsin. Disappointing Wildcats should scrape by for their first win.

Michigan over Chicago. Simply pitiful.

Indiana over Illinois. One—maybe two—touchdown.

Purdue over Michigan State. 13 to 7.

Nebraska over Baylor. Breaks will decide.

Missouri over Kansas State. A touchdown.

Detroit over North Carolina State. Ditto.

Washington State over California. We have mentioned, gentle reader, our upset picks of Auburn and Pitt. In all fairness and against the predictionary code, we announce that our against-the-dope pick of the Bears over Oregon failed by six points. Musing over this information California is not selected this week.

Washington over Oregon State. Doubtful.

Oregon over Gonzaga.

S. C. L. A. over Montana.

Last week's average—83.7%.

Total average—81.9%.

Examination of mummies shows that many ancients died of hardening of the arteries.

Team No. 6 Leads Bowling Tourney, Winning 3 Games

King Fish Pezold Is Individual Leader With 199 Average

In the second week of the current tournament of The Sanford Bowling Club, Team No. 6, Captained by H. Zurfleide led all opponents by taking three straight games from Team No. 2, captained by Roy Holler.

Leading all other teams by rolling up a total of 2387 pins for the three games which is the highest this tournament. Eddie Kirchhoff also is a member of Team No. 6 and posted a 235 to lead in high pins for a single game.

King Fish Pezold continues to lead all opponents by rolling up a total of 597 pins for an average of 199 for three games, with Eddie Kirchhoff second for a total of 556 for three games.

SANFORD BOWLING CLUB

Standings

Games rolled week ending Thur Oct. 12

Games rolled Tuesday, Oct 10

Team No. 4				
R. Bender	169	184	148	501
F. Holly	143	147	165	535
S. Price	157	157	157	471
J. Ludwig	147	147	147	441
Dr. Roy	146	108	98	351
Totals	801	733	715	2299

Team No. 5				
Tharp	191	179	172	542
B. Ludwig	191	161	153	505
H. Pope	158	158	158	474
W. Thornton	164	99	153	416
J. Gut	133	121	127	381
Totals	837	718	763	2308

Games rolled Wed. Oct. 11

Team No. 3				
R. Heller	181	170	138	489
T. Holly	172	137	132	441
C. Uhrig	159	159	159	477
E. Eatridge	110	156	149	414
E. Laney	95	113	98	306
Totals	747	737	673	2127

Team No. 6				
H. Zurfleide	184	170	148	494
E. Kirchhoff	158	225	173	556
E. Kaestman	161	178	176	505
H. Witte	157	135	159	451
I. Fleischer	142	121	130	393
Totals	752	849	786	2387

Games rolled Thurs. Oct 12

Team No. 1				
P. Pezold	195	222	180	597
J. Herbst	165	165	165	495
H. Moreland	125	96	101	322
F. D. Scott	181	119	106	356
I. Feinberg	174	146	151	471
Totals	890	748	706	2241

Team No. 2				
R. Luhrman	158	142	175	475
G. Habe	141	165	178	484
C. Welch	136	162	152	451
B. Jennings	122	187	129	438
F. Meriwether	106	169	121	390
Totals	657	825	754	2236

Team Standings

Team	W	L	T. P.
No. 6	5	1	4156
No. 4	4	3	4592
No. 3	3	3	4353
No. 5	3	3	4433
No. 1	2	4	4480
No. 2	2	4	4412

Individual Averages week ending Thurs Oct. 12

Player	Ave.	Games
1. P. Pezold	199.3	6
2. Tharp	180.2	3
3. F. Holly	175.2	8
4. E. Kirchhoff	172.5	6
5. G. Habe	171.1	6
6. H. Zurfleide	167.4	6
7. R. Bender	162.1	6
8. R. Holler	161.5	6
9. E. Kaestman	161.4	6
10. S. Price	161.1	6
11. B. Ludwig	160.4	6
12. C. Welch	160.4	6
13. C. Uhrig	159	6
14. T. Holly	157.1	6
15. R. Luhrman	154.1	6
16. H. Witte	147.5	6
17. I. Feinberg	147.4	6
18. J. Ludwig	147	3
19. H. Pope	145.1	6
20. E. Eatridge	141.2	6
21. J. Herbst	140.1	6
22. W. Thornton	139.4	6
23. B. Jennings	136.1	6
24. J. Gut	135.2	6
25. I. Fleischer	134.4	6
26. F. D. Scott	133	6
27. F. Meriwether	128.1	6
28. H. Moreland	127.2	6
29. Dr. Peter S. Roy	120.3	6
30. E. E. Laney	102	3

CHALKING 'EM UP

With CHARLIE CHALKER

Random Roundups

Received a card from Dizzy Dean yesterday and he says: "Boy, you had better be glad that you live in Florida. For it is getting colder every day up here . . . will see you next Spring . . . Tell all our friends hello for us (Mrs. Dean) . . . It is rumored Bess Caldwell, who returned here ages a time ago, will play with one of the softball teams . . . Bill de Correvont who made such a big splash as a high school football star is now having his troubles at Northwestern . . . To date he hasn't crossed the goal line—nor has Northwestern . . . the students there are getting riled about it . . . they can't understand what happened to the highly publicized de Correvont . . . We might tell them the same thing happened as happened to the Florida team last year—an overly enthusiastic publicity department . . . Jack Cuddy picks Alabama to beat Tennessee. . . Sanford Herald's football oracle, Ralph Warner, picks Tennessee over Bama . . . There's nothing left for us to do now but to sit on the fence, so we say: (sh-h) Alabama and Tennessee—Tie . . . We think Florida should score 40 points against Tampa but the Gators have shown no offense while producing one of the best lines in the country in spite of the Texas and Mississippi defeats . . . We take Florida five touchdowns and a couple of extra points . . . Now watch 'em cross us up and make seven touchdowns . . . Not that we'd care . . . Rollins over Miami . . . That is, if McDowell isn't kidding about having all those injured players. If he's telling the truth, then Miami over Rollins . . . Talk about hedging . . . Cleo Jeter dropped back into town recently and doesn't know whether he's going to stay here all winter or not . . . Mayo Langston looks like a movie edition in that new police uniform . . . Our guess on the DeLand-Sanford fray tonight: Sanford 12, DeLand 7 . . .

ECONOMICAL EFFICIENT

Use only one level teaspoonful to a cup of sifted flour for most recipes.

KC BAKING POWDER

Same price today as 48 years ago

25 ounces for 25¢

Manufactured by baking powder specialists who make nothing but baking powder—under supervision of expert chemists of national reputation.

MILLIONS OF POUNDS HAVE BEEN USED BY OUR GOVERNMENT

Florida Gators Ease Up Practice For Tampa Fray

GAINESVILLE, Oct. 20.—(AP)—The Florida Gators eased up in practice yesterday afternoon as they began tapering off for their football encounter with Tampa University here Saturday night. Signal calling and scrimmage defensive scrimmage against Tampa plays constituted the day's work.

Athletic officials said X-rays of Bill Robinson's knee injury revealed no fracture, with bad bruises around the right knee cap the probable full text of the injury. Robinson, regular center, will miss the Tampa game for sure and probably the Maryland tilt. He was injured yesterday in a punting drill, and will be put on crutches when released from the University infirmary today.

Meanwhile Coach Josh Cody moved Junior Center Mike Bacha into the first team center berth. He and Benny Lane, sophomore, will probably divide the pivot duties against Tampa.

The first team yesterday consisted of Piombo and Horner, ends; Goff and Kelmon, tackles; Hull and Battista, guards; Bacha, center; Cahill, wingback; Hanna, blocking back; Harrison, tailback; and Reno, fullback.

Regular end Forest Fellows was still confined to the infirmary with a bad cold.

TRADE IN YOUR OLD RAZOR AT

RANDALL ELECTRIC CO.

Get $2.75

Allowance On Your Purchase Of

Reg. Price .. $12.50
Your Razor .. 2.75
NET Only ... $9.75

$3.75 ALLOWANCE to owners of old Schick Dry Shavers

MONEY-BACK GUARANTEE

No Softball Games Played Due To Rain

Barred from playing last night on account of rain, teams in the softball league will take the field Monday night with St. Johns' and Osceola meeting and Kilgore and Reel tangling.

Rain which fell all Wednesday night and most of the day made play impossible due to the condition of the field. When the rained out games will be played has not been announced.

LET US BE YOUR DRUGGIST

CITY DRUG CO.

"THE CUT PRICE DRUG STORE"

NEW, MODERN AND UP-TO-DATE LUNCHEONETTE—GOOD HOME STYLE COOKING

BREAKFAST—DINNER—SUPPER

204 EAST FIRST ST. PHONE 375

COLD STORAGE

GLADIOLA BULBS

"BURPEE'S SEEDS GROW"

"GET YOURS NOW"

SEE US BEFORE YOU BUY

HENRY A. RUSSELL SEED COMPANY

100 W. FIRST ST. PHONE 41

WE CARRY A FULL LINE OF SEASONAL BURPEE'S FLOWER AND VEGETABLE SEEDS AND PLANTS

COAL

Tons of it. For an inexpensive fuel use coal—ask the ones who burn it.

WE DELIVER ANYWHERE AND ANY TIME DURING THE SEASON.

GET OUR PRICES ON FUEL OIL.

CALHOUN'S GROCERY

917 W. 1ST ST. PHONE 72

Dean of Pharmacy Perfects Remedy for Cold Coughs

Nine ingredients, including cold-resisting vitamins A and D, are combined into one great medicine—Mentho-Mulsion—by the dean of pharmacy of a large mid-western university. This remarkable medicine stops coughing and relieves that terrible stuffed-up feeling immediately. Mentho-Mulsion is guaranteed to rid you of your cough due to colds quicker than any medicine you ever tried, or every cent will be refunded without question.

Besides vitamins A and D, Mentho-Mulsion contains seven soothing, healing oils and unguents including highest quality beechwood creosote for penetration. A base of genuine California fig syrup gives Mentho-Mulsion a taste you will like. It clings to your irritated membranes to its soothing, healing ingredients act quicker, better.

"I served in the army thirty-three years and went through two campaigns in the Philippines," says Mr. George Morehouse, "and for the last two years I suffered from bronchial irritation due to colds. Mentho-Mulsion is the only preparation that gave me genuine relief."

Mentho-Mulsion is endorsed by your neighbors and guaranteed by

Touchton Drug Company. adv.

RED RYDER

By FRED HARMAN

DAN DUNN SECRET OPERATIVE 48

ALLEY OOP

By RAY THOMPSON And CHARLES COLL

Classified Advertisements

RATES

	For a line
1 insertion	[illegible]
3 insertions	[illegible]
One week	[illegible]
One month	[illegible]

Count five words to the line.

THEY WOULD READ YOUR AD TOO, IF IT APPEARED HERE

[illegible] SERVICE

[illegible] Phone 68.

[illegible] repaired by [illegible] who knows how. [illegible] Magnolia Ave.

[illegible] SAVE MONEY [illegible] will transform a [illegible] of furniture into [illegible] of real beauty. [illegible] Furniture Co.

FOR SALE

[illegible] used Fresh [illegible] Chase & Co.

REMINGTON ADDING [illegible] Practically new. Cheap [illegible] Typewriter [illegible] Remington [illegible] new and rebuilt. [illegible] Hinds. Haynes Office Machine Co.

COMPLETE HOUSEHOLD [illegible] Cheap for cash. [illegible] 654-J.

SEMINOLE COUNTY SCHOOL NEWS

JOURNALISM STAFF

President	Martha Emerick
Vice President	Edward Marshall
Secretary	Susan Kirtley
Business Manager	Helen Hutchison
Editor-in-Chief	Lois Hagan
Associate Editors	Jimmy Carter
	Sidney Richard
Literary Editors	Priscilla Reynolds
	Edith Lundquist
	Grace Sobree
News Editors	Selma Levy
	Dick Myers
	Winifred Lovell
	Laurelle Dutton
	Alice Temple
County Editor	Martha Wight
City Editor	Edward Marshall
Sports Editors	Charles Parks
	Susan Kirtley
Class Representatives—	
Senior	Edith Lundquist
Junior	Katherine Hurt
Sophomore	Stewart Quarterman
Freshmen	Lois Caldwell

Library Has Large Book Collection

For all lovers of books, there is a sanctuary across the hall from the office. The library is full of mystery, adventure, educational, and many other kinds of books.

Each pupil has a number and may keep all books for one week. The fines for overdue books are one cent a day.

Reading tables are provided for all who care to read there.

Our librarian, Miss Chapman, helps us to select good books. All books are arranged in alphabetical order, according to authors, for convenience in making a selection.

The library also has a magazine rack. It holds copies of the National Geographic, The American Girl, Boy's Life, The American Boy, and quite a few more.

The library has adventure books by Howard Pease, Mark Twain, Robert Louis Stevenson, and many other authors.

There are two sets of encyclopedias for the curious and learning type.

AUDREY BACH.

SOUTH SIDE

Mrs. Watt's Fourth Grade class conducted the following chapel program Friday morning:

1. "Hello Song"—School.
2. 100th Psalm—Mary Lou Faircloth.
3. A Hymn Of Thanks—School.
4. Announcements—Mrs. Russell.
5. Poem, "Come Little Leaves"—Juanelle Vaughn.
6. Poem, "Autumn's Message"—A group of Fourth Grade Children.

[illegible]

High School Students Follow "Celery Feds"

[illegible]

GRAMMAR SCHOOL NOTES

By MRS. CHARLES B. COLE

Room there taught by Mrs. Blanche McKinnon had charge of the convocation program at the Sanford Grammar School Wednesday morning. The first part of the program was taken from the story of "The Clever Jack-al." Those taking part were: Tony Russi — Tiger; Lawrence Horton — The Brahamon; Carl Welborn — The Jack-al; Vernon Newsome — The Horse.

The second part of the program consisted of a pantomine given by six girls dressed as Morning Glories. Taking part in this were: Harriet Matthews, Harriet Yates, Georgia Hutchins, Barbara Rosier, Elsie Lundquist, and Betty Cullum. Katherine Odham and Lillian Boyle gave a reading which told the story "How Morning Glories Came To Be." The scripture lesson was given by Mrs. McKinnon after which the student body stood at attention while the orchestra played "The Star Spangled Banner." Robert Middleton closed the program with a tap dance. He was accompanied by Mrs. Dore'.

Virginia Zur Heide of room eight has been ill the last few days. Jack Moye and Earl Lee of room three have also been ill. Benny Mills of room one has been out of school several days with a cold. Elsie Barineau also of room one, has been ill the last few days. The students hope to see these boys and girls back in their places again in a few days.

Adeline Britten of room ten returned to school Monday after [illegible]

Officers Elected By Vox Romanorum Club

[illegible]

STUART QUARTERMAN.

Bicycle Shed Is Under Auditorium

[illegible]

Second Hi-Y Meeting Held Monday Night

[illegible]

Hallowe'en Stunt Night Is Slated For October 31

[illegible]

R. E. Kipp Presides At Teachers' Meet

[illegible]

WINIFRED LOVELL.

Debating Club Has First Yearly Meet

[illegible]

ALICE TEMPLE.

West Side Primary

[illegible]

LIBRARY NEWS

[illegible]

Seminole Students Hear Lecture By Dr. Cornelia Smith

SELMA LEVY

[illegible]

Magazines Contain Educational Matter

[illegible]

JEANNIE CARTER.

LEGAL NOTICE

[illegible]

Chief Sugar Brown And Indian Braves Visit Seminole High

By ALICE TEMPLE

[illegible]

Wilson School News

[illegible]

Chapel Program

Presentation of the Flag—Boy Scouts.

Song—led by Mrs. McCracken.

Duet—Yours For A Song, Over The Rainbow, by Gladys and Elizabeth Pippin accompanied by their mother.

Piano Solo—Flight of The Bumblebee by Freddie Fields.

Reverend Isenberg, new pastor of the Christian Church, was then introduced by Professor McKay. The students responded pleasantly to his friendly manner of speaking and are looking forward to having him visit them often in the future.

The program was concluded by a pep meeting led by the cheer leaders.

Musical Contest Held At Junior High Auditorium

An outstanding feature of the Junior High School auditorium program presented by Mrs. Barnes' home room Tuesday morning was a musical contest. The captain in each room was given an opportunity to guess the title of the song being whistled to fill in the gaps in the romance which was read by Minnie Ruth Odham. The entire program follows:

Bible Reading, Psalm One Hundred.

Lord's Prayer.

Flag Salute.

Song, "Columbia, the Gem of the Ocean."

Playlet, "The Boy Who Said Ain't."

Scene: Livingroom of Grant Home.

Time: Evening.

Characters: Jack, George Temple; Walter, his brother, Julian Moss; Sylvia, their sister, Pauline McLellan; Mrs. Grant, Alice Kennedy; Mrs. Peters, Kathryn Lord; Mr. Peters, Marion Raborn.

Song, Santa Lucia.

Reading, Martha Page.

Novelty, A Whistling Romance. Narrator, Minnie Ruth Odham. Whistlers, Boys of Class.

Miss Chapman's home room won the attendance banner for last week.

"Young Eagles," a picture show of unusual interest, was shown Wednesday morning. The story told of the adventures of two Boy Scouts who won a trip to South America.

Mr. Ferguson's home room enjoyed an ice-cream party in the lunch room during the last period on Friday afternoon. The party was given to this room as an award for having the largest percentage of P.-T. A. members.

The pupils of Junior High have had a busy week soliciting for magazine subscriptions in the school contest of the Curtis Publishing Company. Individual prizes were awarded to pupils selling two or more subscriptions. The money earned by the school will be applied on a new moving picture machine.

State Comptroller J. M. Lee announced this week that $75,000 was available for the payment of [illegible] bills and this amount would be used for that purpose, with bills being paid in the order of their receipt.

Election Held By Junior Class At Seminole High

CATHERINE HURT
Junior Class Representative

The first meeting of the Junior Class was held Tuesday, Oct. 10, in the downstairs study hall. The business of the meeting was to elect officers. The Junior Class sponsors are Mrs. Fort, Mrs. Harrison, Mrs. Durden, and Mr. Johnson. Mr. Johnson at first, gave us a short talk on rules of parliamentary order which we are to observe this year during meetings. Our retiring president, Milton Huddleston, presided over the meeting.

The following were elected to fill these positions: President, Edward Branam; Vice-President, Bob Hickson; Secretary, Elizabeth Pippin; Treasurer, Cullen Wright. Due to the lack of time the rest of the officers couldn't be elected.

Miss Bond talked to us about the "Celery Fed" and the "Salmagundi" and which persons were eligible to be on the staff.

Mrs. Fort announced that tryouts for the Junior stunt would be held in her room Tuesday afternoon at 3:15. The play "Sophie From Sandysville" was selected by the sponsors and a group of students. The characters are: Miss Ethel Allibont (a wealthy middle aged woman), Hima Doubney; Bonnie McFarland (aged 20, her niece), Jessie Durden; Barry Hammond (a neighbor in love with Bonnie), Dick Brown; James Martin a chauffeur, Benny Bang; Sophie Gansmacher (the maid), Nell Stewart.

The Juniors expect to capture the cup this year.

Isenberg Delivers Address At School

Arthur V. Isenberg, new minister of First Christian Church, spoke to session at Seminole High School, Thursday morning at 9:45 o'clock. He led devotions and employed the theme, "Be An Example," I Tim. 4:12, 13, and assured the young folk that it would be possible for young folk younger than was Timothy to be an example in word, in conversation, in charity, in spirit, in faith, in purity, and that it is altogether possible for them to be attendant upon their reading, exhortation and doctrine.

The minister expressed himself as liking the school, the teachers and the pupils greatly.

This is a COLA NUT

[illegible]

C. E. McKEE — NEHI BOTTLING CO. — PHONE 173
Bottlers of Popular Nehi & Par-T-Pak Beverages

The Sanford Herald

Sanford Is The Only Central Florida City Affording Rail, Highway And Water Transportation

AN INDEPENDENT NEWSPAPER

Seminole County Produces More Fresh And Vegetables Than Any Similar Area In America

VOLUME XXXI Member Associated Press SANFORD, FLORIDA, SATURDAY, OCTOBER 21, 1939 Established In 1908 NUMBER 42

Soviet Russia Ends Silence On Ankara Pact With Allies

Britain, France Draw Turkey Into Orbit Of War, Says Official Soviet Organ

Fascist Editor Voices Comment

Three Part Partners Make Plans For Military Co-Operation

[illegible]

NAZIS SALUTE SUB COMMANDER

[illegible]

Andrews Is For Repeal Of Embargo

Solon Says Americas Must Face Nazi-Soviet Bloc Alone If Allies Defeated

[illegible]

BRITISH SEIZE CONTRABAND

[illegible]

British And French Drive Off Raiders

Air Raid Alarms Are Sounded On East Coast Of England And Nancy, France

Some Losses By Nazis Reported

250,000 Britons Are Registered For Possible War Service

[illegible]

26 Seriously Hurt Are Taken From President Harding

Storm-Battered Craft Docks At New York After Riding Storm

[illegible]

Italy's Reception Of Turkish Pact Seen Good Omen

Calm Contrasts Sharply To Violent Attacks Last Summer

[illegible]

Four-Year-Old Boy Is Struck By Auto

[illegible]

Attendance At Softball Games Is Discussed

[illegible]

Minister States Japs Policy Will Not Be Altered

Statement Seen Reply To Speech By Ambassador Grew

[illegible]

Model Airplane Meet To Be Held At Local Airport

[illegible]

City News Briefs

[illegible]

Jury For Fall Court Term Is Drawn By Judge

[illegible]

Nazis Purport To Have Proof On Athenia Sinking

American Quoted As Saying Churchill Ordered Attack

[illegible]

Many Baptists Attend Meeting In Lake Helen

[illegible]

C. C. Schaal Named Head Of Radiomen

[illegible]

Clarence Smith Rites Will Be Held Sunday

[illegible]

LOCAL WEATHER

Partly cloudy tonight and Sunday, possibly light showers in extreme south coast tonight.