Inside Sports Report

With JULIAN STENSTROM

Buy Your Pass Friday

All winter the Sanford Baseball Association or person representing it have fought an uphill battle to get Sanford reinstated in the Florida State League. In December, when it looked as though we would be granted a franchise, four local men put up $900 to cover the franchise fee. The Sanford Association now has been organized and has made its plans to bring baseball to you this summer. The time for baseball is drawing near.

Friday will be designated as Sanford Baseball Association day and season passes will go on sale. The cost is nominal, and the results will determine whether or not we shall have baseball in Sanford this summer. Your part may seem little, but lots of little parts will make big parts and several big parts will make the "cake" complete.

The association needs $25,100 to operate during the season, and the goal of 500 passes, which is hoped to be gained Friday, will enable Sanford to field a team for the forthcoming schedule and complete the season, win, lose or draw.

Most of Sanford's citizens have received a lot of enjoyment from our baseball teams in the past. We feel certain that they want baseball again this year. The sale of these 500 season passes will bring $17,500 into the club's treasury, and the remainder of the funds necessary have already been accounted for. In other words, the sale of 500 tickets will assure a full year's play.

We urge you to buy your season pass Friday!

Cook Wins Decision

The well known Sanford boxer, Johnny Cook, did well in his first postwar attempt in Orlando the other night. Cook took a decision over Charley Morrison of Tampa. Cook floored his opponent in the first round for a count and again in the third and the fifth stanzas. He received the unanimous vote of the referee and two judges.

Billy Kinard, a local youngster, fought in one of the preliminaries on the Orlando card and KO'd his opponent in the initial round. Local fans say Kinard has a bright pugilistic future if he continues to display such talent.

Closed Season

The Game and Fresh Water Fish Commission today again called attention to the fact that the black bass season this year will extend through the months of March and April instead of from Mar. 16 to May 15 as it did during last year.

This change in the commission's regulations was made to bring the closed season more in line with the spawning season on black bass, I. N. Kennedy, director for the commission explained. Sportsmen are cautioned against going by the dates as shown on the reverse of their licenses. Any license purchased since July 1, 1945, will carry the correct dates for the black bass season. A license purchased prior to that date will show the black bass season as it existed during last season.

A 1945 law requires that all fishing licenses expire as of June 30 and this will eliminate this confusion. From now on all fishing licenses will carry identical license information on the reverse.

THEY'RE NEVER TOO OLD

MIAMI, (AP)—Old age has been having a fling at the Hialeah races. The 11-year-old Cash O'Boy, owned by G. C. Greer and Son and Reversal, a nine-year-old mare, have won recently. Oldest horse to see action at the meeting is the 12-year-old Conrad Mann.

VIRGINIA OPEN SET

VIRGINIA BEACH, Va., (AP)—The Virginia Open Golf Association will hold its championship tournament for the first time since 1941 at the Cavalier Yacht and Country Club here April 13 and 14. The defending champion is Chandler Harper, of Portsmouth, Va., who will be opposed this year by Sammy Snead and Bobby Cruickshank.

OUTSTANDING DOGS OF 1945

AMERICA'S dog judges, balloting in the second annual poll conducted by the Gaines Dog Research Center, New York, chose these five as the outstanding dogs of 1945.

Quo Shmerk von Marienland (1), male Doberman Pinscher owned by Rupprechtheim Kennels, Indianapolis, Ind., was voted top place. Runners up in the balloting were Sirarmo's Impertinent Lady (2), female Kerry Blue owned by Sirarmo Kennels, Burbank, Calif.; Mighty Sweet Regardless (3), female Boston Terrier owned by Claude J. Fitzgerald, Wyandotte, Mich.; Rudiki of Pridas Hill (4), male Afghan International champion owned by Mrs. Marion Foster Flersheim, New York City; and Herewithem General Mac (5), male Pointer owned by Robert F. Maloney, Pittsburgh, Pa.

Baseball's Most Classic Letter Was Written By Kenesaw Landis

By HAROLD V. RATLIFF

DALLAS, Feb. 26 (AP)—Filed away in the Texas League office here is this classic letter written July 10, 1928, by the late Kenesaw Mountain Landis, high commissioner of baseball:

Mr. J. Doak Roberts,
President, Texas League,
410 Central Bank Bldg.,
Dallas, Texas.

Dear Uncle Doak:

Don't it beat hell!

Your very truly,
K. M. Landis,
Commissioner.

Just what the letter referred to is not known but it furnishes an insight on clashing personalities.

No one would expect A. B. (Happy) Chandler, present commissioner of baseball, to write such succinct and enigmatic terms. They knew he wouldn't be quite so brusque.

Veteran baseball men who knew Landis, while respecting his ability and honesty and fairness, often were exasperated because of his shell-like attitude. "Bring me a case and I'll rule on it after rifting the evidence," he would say, contending there was a set of rules they could read as well as he. But the baseball men often feared their interpretations might differ.

Chandler, however, sees no harm in pointing out practices he considers wrong. His attitude toward baseball, toward those in baseball and his charming personality sold him to the folks hereabouts on his visit to Texas. Even the sports writers, naturally cynical and with "I must be convinced" attitudes, were quite taken in by the smiling man from Kentucky.

Chandler uses a magnetic smile to replace the famed Landis scowl. He believes the game is on a sound basis, that Landis established well its integrity and that an important part of his job today is promotion. That takes public appearances.

The commissioner did a good job of meeting the public while in Texas. He first attended a meeting of the Texas League and sold himself to the club owners. He made speeches, appeared in a quartet (and he has an excellent tenor voice) and in other ways left a fine impression of himself with the people of this state.

He likes his fun and he captivated a crowd of more than 700 at a sports achievement banquet with the way he smilingly wore "honors" thrust upon him by Dallas' famed Bonehead Club. They rewarded him for being elected "the most useless citizen in the world."

Several social functions were given to entertain the commissioner. But they turned out to be the other way around. Chandler entertained the folks who came. He met ball players, listened to their stories, told some good ones himself and enjoyed things fully as much as those who came to see him.

Chandler, former governor and senator from Kentucky, has a knack for remembering names and faces. It was not considered remarkable that he had had such a long and successful career in view of the fact that he knows everybody after meeting them once.

And he can talk the athlete's language. He was an athlete himself at his native Coryden, Ky., and in college, once was a football coach at Centre College and always has been an ardent fan.

One sports writer told Chandler: "Commissioner, I see no reason why you shouldn't be a great success in this business. A personality like that will succeed anywhere." Chandler was gratified and said so.

President J. Alvin Gardner of the Texas League paid him this tribute: "He reminds me of Rogers Hornsby. There's no hypocrisy in them. Both say what they think." Gardner didn't say so but he might have added: "And Chandler ought to sell baseball to the public. It was generally agreed that he darn sure would sell himself to the public.

The first electrical hearing aid was made by Alexander Graham Bell.

TONIGHT'S ENTRIES AT DOG TRACK

First Race—Futurity
Lady Cornado, Short Snorter, Kruger, Never Idle, Daily Times, Silk Bean, Fancy's Pride, Hobo Ben.

Second Race—Futurity (First Half Daily Double)
Handy Lass, Grand Kid, Swift Toes, Whirl Girl, Figgers Up, Town Lally, Indian Scout, Buck Up Pal.

Third Race—5/16 Mile (Second Half Daily Double)
Betty Orchid, Buddy Breeze, Inky Mac, Jingle Girl, Polo Star, Ruby Torres, Night Racing, Bell's Girl.

Fourth Race—Futurity (Quinela Race)
Dean's Donna, Jersey Blue, Ketchup, Natural Roll, Gallant Banner, H. W., Sandy, Jack Dillon, Kansas.

Fifth Race—5/16 Mile (Quinela Race)
Rooky Dancing Rudy, Jovial Rex, Larry Boy, Lucky Frank, Pilot Lite, Taunton Girl, Lucky Strip.

Sixth Race—Futurity (Quinela Race)
Mustang Mac, Stepping Stella, Factor, Dusty Heels, Town Clown, Gypsy Doll, Shoe Buckle, Irish Lover.

Seventh Race—5/16 Mile
Just Asleep, Army Officer, Kopper Thread, Wilma, Hi Matron, Susan Stayers, Grapelade, Happy Matron.

Eighth Race—5/16 Mile (Quinela Race)
Black Larry, Lovely Legs, Little Vicky, Harjo, Busy Lizzie, Lady Nell, Judy Canova.

Ball Park Is Leased To Baseball Group

The City Commission last night voted to grant the Sanford Baseball Association a lease on the Municipal Athletic Field, following a request by Joel Field, president of the association.

The authorized lease will become effective upon the departure of the St. Paul Saints of the American Association who will undergo Spring training activities here. The lease will expire upon the completion of the Florida State League season and any playoffs in which the Sanford Celery Feds might participate.

Owens Unrecognized For Greatest Feat

By ASSOCIATED PRESS

One of the greatest track and field athletes ever developed in the United States is Jesse Owens. The speedy negro is the only athlete in Olympic games history to win four first place medals. In one afternoon, while competing for Ohio State, he broke three world records and tied another.

Yet one of his greatest accomplishments has gone almost unrecognized because he was beaten. During the National AAU meet at Lincoln, Neb., in 1935, Owens broad jumped 26 feet six sucessive times. But on the final leap, Eulance Peacock of Temple covered 26 feet three inches to top Owens' best mark by a half inch.

Before that afternoon, in the entire history of broad jumping, only one man had ever leaped 26 feet or farther. Since that afternoon no one has equaled the distance—yet Owens did it six times in succession.

HELP WANTED

SECRETARY TO MANAGER

PBX GIRL — WOMEN CLERKS

ELEVATOR OPERATORS

COOKS

APPLY LIND WEBER, GENERAL MANAGER

HOTEL MAYFAIR

PHONE 1200

Kentucky First To Get Bid To Big Tournaments

Wildcats Favored To Cop Southeastern Playoffs This Week

By ASSOCIATED PRESS

The University of Kentucky yesterday became the first school to accept an invitation to one of the big post-season basketball tourneys.

Kentucky accepted a bid to play in the national invitational tourney to be held in New York's Madison Square Garden beginning Mar. 14.

Kentucky won 19 out of 21 games this season, losing only to Temple and Notre Dame. This week, Kentucky will defend the Southeastern Conference championship. Last year, Kentucky won the tourney, then went to the NCAA tourney, and was beaten in the first round.

Two other teams virtually certain to be invited to one of the tourneys are Oklahoma A. & M. and N. Y. U. The Aggies won the NCAA championship last year and apparently will represent district five in the same tourney this year. NYU may have the choice between an NCAA bid or a berth in the invitational tourney. Last year, NYU participated in the NCAA and won the eastern crown, but lost to the Aggies in the east-west finals. The Aggies have a season record of 21 and two. NYU has won 16 and lost one.

The University of Kansas can win the Big Six basketball crown tonight by beating the defending champion, Iowa State quintet at Lawrence, Kan. Kansas needed an overtime period to beat Iowa State, 50 to 47, a few weeks ago. Since then, Kansas has been strengthened by the return of Ray Evans, who was discharged from the service.

Iowa's hawkeyes are on the spot if they want to retain a share of the Western Conference championship. Iowa's present record is 8 and 2, while Ohio State closed its season with a record of 10 and 2.

Kentucky is favored to win the Southeastern Conference cage tourney which will begin at Louisville, Ky., on Thursday. The regular season ended with Kentucky and Louisiana undefeated in conference play—Kentucky with six wins and Louisiana with eight victories.

GREYHOUND RACING

Races Start 8:00 P.M. Sharp

Tonight's All-Star Feature

SEVENTH RACE—5-16 MILE

KOPPER THREAD
ARMY OFFICER
JUST ASLEEP
GRAPELADE
WILMA
HAPPY MATRON
SUSAN STAYERS
HI MATRON

GREYHOUND GUS is on the air over WDBO tonight at 6:10 and over WLOF at 6:25 with all the "dope" on the dogs at the Sanford-Orlando Kennel Club.

SANFORD-ORLANDO KENNEL CLUB

AT LONGWOOD
NO MINORS ALLOWED

On Route 17 (Sanford Highway)
about 12 miles South of Sanford

TURN AT RED ARROW

Saints To Open Spring Training Drills Mar. 25

Skipper Steinecke Announces Signing Of Third Baseman

ST. AUGUSTINE, Feb. 26. — (Special)—Bill Steinecke, playing manager of the Saints, announced today that the St. Augustine club in the Florida State League would start spring training on Monday, March 25, giving the local baseballers three weeks to get into shape before the season opens on April 16.

In the meantime, the Saint skipper announced the signing of a promising youngster by the name of Johnny Britt for a tryout at third base.

Britt hails from Portsmouth, Va. and was quite a star in American Legion baseball before entering the service of Uncle Sam. "I saw Britt play high school baseball at Portsmouth and he showed plenty of baseball promise," Manager Steinecke said.

Britt is 19 years of age, weighs 160 pounds and stands five feet, nine inches. He is a right handed hitter.

Gradually, Steinecke is lining up a team to represent St. Augustine in the Florida State League. Britt is the fifth player to be signed to a contract. Others include Kenneth Belli, a former Marine, and Johnny Krutesky, of Little Falls, N. Y., both pitchers; Bob Wooten, of Dallas, Texas, a first baseman with two years of minor league experience, and Pacerio Trocjano, a rookie second baseman from Mount View, N. Y.

Manager Steinecke said he was dickering to sign up Dewey McCabe, who is now playing with the Jacksonville Terminal team, for a shot at the shortstop position. McCabe is a promising player and several other clubs are reported to be trying to get his name on a contract.

DODGERS NOW GIANTS

NEW YORK, (AP)—Three former Brooklyn Dodgers are members of the Giants. They are Catchers Ernie Lombardi and Ray Berres and Pitcher Van Lingle Mungo.

General Robert E. Lee started the first classes in journalism in the United States.

Centuries before America was discovered, the Chinese were eating spinach.

LAST FLING - - - By Jack Sords

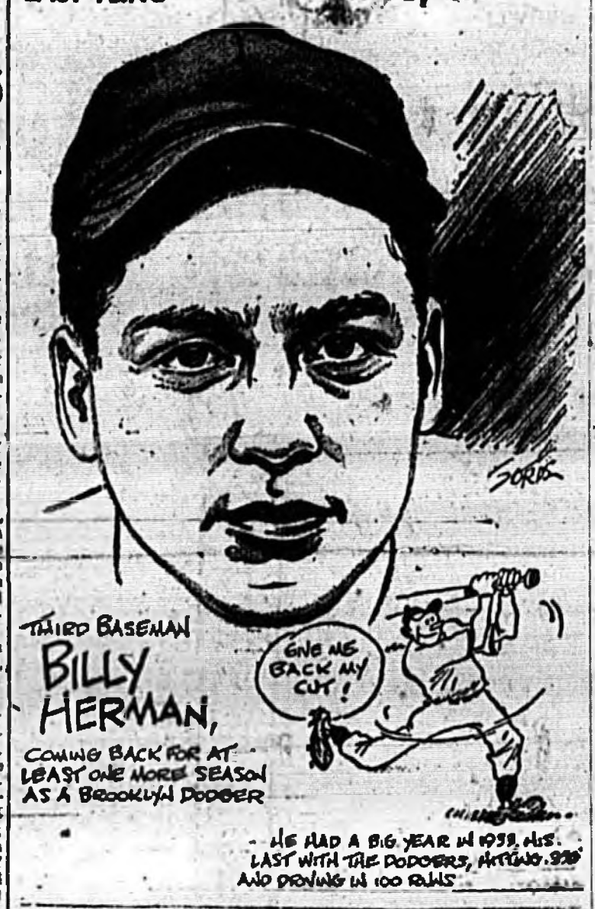

Mort Cooper Says Arm In Better Shape Now Than In Past 5 Years

By ASSOCIATED PRESS

Mort Cooper says his pitching wing feels better than it was at any time during the past five years.

Cooper wasn't much help to the Boston Braves last year. He had ten bone chips removed from his right elbow during the winter. If he has recovered his former pitching form, then the Braves may have something to say about the National League pennant race. At least they will be a cinch to do better than last year's team, which finished sixth in the race.

Jeff Heath may be a changed man, now that he's with the Washington Senators. Heath reported to the Senator training camp on time. He apparently talked Clark Griffith into offering him more money than the $11,000 he drew at Cleveland. Jeff declared:—"Everybody's happy."

Funeral services are being arranged for the West Point ski coach, 25-year-old Capt. Victor Constant. He was killed Sunday as he skied down New Hampshire's Cannon Mountain on a ski trail which drops 1,700 feet in a mile and one-quarter.

The Lawn Tennis Association of Australia has voted not to send representatives to the Wimbledon Championships in London this year. The group explained that the trip might injure Australia's chances of retaining the Davis cup.

Eighteen sailing yachts have been entered in the 1946 renewal of the St. Petersburg to Havana Yacht race. The race will start from St. Petersburg on March 30.

The Second Service Command basketball championship will be decided this week at the Fort Dix sports arena. Teams will compete from Fort Dix, Tilton Hospital, Brooklyn Army Base, Camp Kilmer, Fort Slocum, Fort May, and Waterviet Arsenal. Teams from Camp Kilmer and Camp Upton will compete in a tourney for WACS.

Oklahoma A. & M.'s all-America football star, Bob Fenimore, has been found physically fit for the draft. The commander of the Oklahoma City induction center, Maj. W. H. Wandell, said he did not know when Fenimore will be called. He had been classified 4-F twice previously because of a leg injury. He has one more year of collegiate eligibility.

Intercollegiate football will be resumed this fall at Alfred University, Alfred, N. Y. The team will be coached by Alex Yunevich, former Purdue star.

Celery Fed Cagers Tangle With Mount Dora Teams Tonite

Coach George McClelland's Seminole Celery Feds and Miss Jessie Durden's girls will meet the Mt. Dora High School teams tonight at the school auditorium in a twin bill.

The Mt. Dora boys, runner-up in the Central Florida Conference tourney recently, defeated the locals in a previous engagement. Although Coach McClelland has not announced his starting line-up, the probable starters will be Harold Kastner and Willis Anderson at the forward positions, Verne Clark at center with Donald Dyess and Grantham at the guard posts.

Miss Durden's girls will meet the Mt. Dora girls, who are the Central Florida Conference champions, since they defeated the Tavares girls in the recent finals. The tilt is slated for 7:00 o'clock.

The starters for the girls will include the Bowen sisters and Dot Crumley at forwards with Alva Lundquist, Frances LeFils.

Miss Anne Lovell, a member of, and Lillian Moran at guards.

Miss Durden's sextet, said this morning that although efforts had been made to organize a girls conference tournament, officials declined to schedule such a tourney this year.

Buy Your PASS Friday!

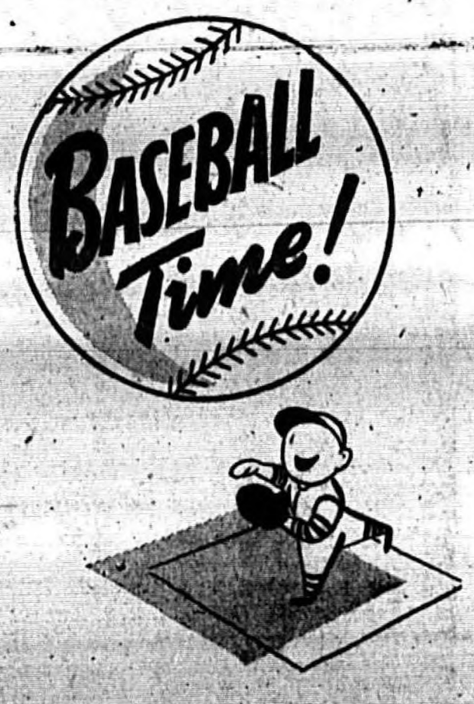

THE SANFORD BASEBALL ASSOCIATION IS YOUR ORGANIZATION AND NEEDS YOUR SUPPORT . . .

Friday will be Sanford Baseball Association Day and in order to operate a complete season, under the adopted budget which appears on the right, 500 season passes will go on sale. The Association has hired Ed Levy-Whitner as manager for the club, and approximately 25 ball players thus far will participate in the Spring training workouts which will start about April 1. The sale of these 500 season passes will insure the club's operation during the entire season. These passes will cost $35.00 and will be tax paid. If a season ticket is purchased, the individual will save a total of $7.00 on all home games. This is your opportunity to assist the Association in making baseball possible this summer in Sanford

1946 BUDGET

Player Salaries	$12,500
Bus and Expenses	1,950
Meals on Road	1,275
Lights	2,000
League assessments	1,400
Uniforms	600
Baseballs, bats	1,250
Spring training	1,500
Gen. manager's salary	1,200
Miscellaneous	1,425
Total	$25,100

Buy Your Season Pass Friday!

Sanford Baseball Association

JOEL FIELD, President

CLAUDE A. WHIDDON, Gen. Mgr.

In Unity There Is Strength—
To Protect the Peace of the World;
To Promote the Progress of America;
To Produce Prosperity for Sanford.

The Sanford Herald

AN INDEPENDENT DAILY NEWSPAPER

THE WEATHER
Mild temperature, moderate to fresh winds and occasional showers and thundershowers this afternoon, tonight and Thursday followed by partly cloudy and cooler Thursday afternoon.

VOLUME XXXVII | Established 1908 | SANFORD, FLORIDA, WEDNESDAY, FEBRUARY 27, 1946 | Associated Press Leased Wire | NUMBER 116

Reports Say Spain Closes Border Gates

French Sources Disclose France Will Probably Bring Up Question To UNO

PARIS, Feb. 27, (AP)—Dispatches from HenDaye, on the French-Spanish frontier, say that Spanish authorities closed their side of the border this morning—48 hours in advance of a border closing announced by the French. No details of the Spanish action are immediately available.

Effective Friday, the French will close their side of the border with Generalissimo Francisco Franco's Spain, thus, to all intents and purposes, severing French-Spanish commercial relations.

The action has been ordered by the French government as a protest against policies of the Franco regime. A popular outcry for an outright diplomatic rupture with Spain is said to be increasng throughout France today.

French foreign office sources have disclosed France probably will raise the Spanish question at the next session of the United Nations Security Council—scheduled for Mar. 21. Diplomatic observers say such a move would raise the question of whether Spain—a non-member of the UNO—could be invited to the council table when a dispute concerning her is heard.

Meanwhile, French foreign minister Georges Bidault is said to be preparing a note for delivery to the United States and Britain. It is understood Bidault will state that France regards the situation in Spain as a menace to international security.

To Judge Jap. War Criminals

THREE OF THE NINE JUDGES named by Gen. Douglas MacArthur as members of the International Military Tribunal for the Far East are shown as they registered at Hamilton Field, Calif., for their flight to Tokyo. The jurists who will help to decide the fate of Jap war criminals are (l. to r.): Chief Justice John P. Higgins of the Massachusetts Supreme Court, representing U.S.; Judge E.S. McDougall of Quebec, representing Canada; and Judge B.V.A.R. Roling professor of law, Utrecht University, representing the Netherlands. A.A.F. photo. (International)

Snyder Predicts Disaster If Price Controls Dropped

WASHINGTON, Feb. 27, (AP)—Reconversion Director John W. Snyder asserted today that it would be disastrous to drop price controls until supply begins to equal demand. Snyder has declared in a statement prepared for the House Banking Committee that if prices and costs were permitted to spiral upward, business would withhold finished goods from the market while waiting for higher returns.

The reconversion director has added that for a time such a policy would increase, rather than lessen the shortages of both producer and consumer goods. This statement has been made in support of a bill to extend the Emergency Price Control Act for one year beyond its present June 30 deadline.

Snyder has asserted that under the present setup, where lack of production is retarding reconversion, it is possible to divert labor and materials from other uses by granting measured price increases. He says this can be done effectively only under the stabilization framework. With all prices rising, Snyder adds, that advantage would be lost. He has asserted, however, that the Administration believes that price controls on given products should be dropped "as soon as supply is in reasonable balance with demand."

German Magnate Held By American Troops

FRANKFURT, Feb. 27, (AP)—A mysterious German magnate has been captured by American occupation troops. He's 62-year old Friedrich Flick, a man unknown abroad and likewise a phantom to the German people. Flick was the ruler of a $400,000,000 industrial empire and is described as the greatest single power behind the Nazi war machine.

Treasury Department and Army investigators said today that Flick is considered a greater criminal than Krupp, for he grew with the Nazi regime and seized more personal economic power than Krupp ever held. Flick was an armament manufacturer and owned vast steel and coal interests.

ESTIMATE PRICE BOOST

WASHINGTON, Feb. 27, (AP)—OPA officials have estimated that higher meat prices—approved in the wake of a pay boost of 16 cents an hour for packing-house workers—will cost the average American about $1 cents a year. Stabilization Director Chester Bowles has asserted that he has agreed to the price boost "with extreme reluctance". Bowles added there seemed to be no alternative, since the government had been committed to keep earnings in the meat industry at a certain level.

Leffler Questions Right Of City To Lease Park Site

Says Opening Park To One Enterprise Will Open It To Others

In a letter to The Herald today, W. A. Leffler, a former commissioner and mayor of the city, raised the question of the right of the City to lease or sell any portion of Fort Mellon Park for a private enterprise, and pointed out that if one such enterprise is allowed in the park, it will be easy for other establishments to be located there.

Mr. Leffler's letter in full is as follows:

Mr. R. L. Dean, Editor,
The Sanford Herald,
Sanford, Fla.

Dear Sir:

It might be a good idea for us to discuss the lakefront park and the effect, if any, of the City having leased a portion of it for the erection of a radio station. If I am correctly informed, the lease runs for ninety nine years, which is equivalent to a sale.

Now that a portion of the park has been sold or leased for private enterprise, it will be very easy for other establishments to be located on the park.

At the time the park was dedicated as a park by the City, the legal opinion was then that it could not be otherwise used, and that the City could not relinquish the park for any other purpose.

If it is the intention of the City now to use a portion of the park for purposes other than a park, then the boundary lines of the present park should be drawn in. If the City owns any other lands that they are not going to definitely use as parks, they should be so designated.

At the same time this park was set aside, there were some other lots classed as automobile parking lots for public use. There may be some pressure for the City to sell these lots now.

We can all realize that, if the town is not going to grow, there is going to be no need for these public parks. The thing to decide on, though, is what is going to be the policy of the City.

Sincerely Yours,
W. A. Leffler

Eichelberger Ends 8th Army Inspection

YOKOHAMA, Feb. 27, (AP)—Lieutenant General Robert L. Eichelberger has just finished a field inspection of his Eighth Army troops in Japan. He says they are the best fed, best entertained soldiers in the world. The general admits that they are also the world's best complainers about slow mails.

During the war, air mail letters were delivered to front lines within two weeks of posting. They now require from three to six weeks to reach Japan.

Robert L. Finch Is Main Speaker At Kiwanis Meet

Spirit Of Sports Is Spirit Of Democracy, Says Official

"The spirit of our sports is the spirit of American democracy," declared Robert L. Finch, general manager of the Brooklyn Dodgers, today in an inspiring talk to Kiwanians at the Hotel Mayfair.

Mr. Finch, who for nine years has been connected with professional baseball, except for a year and a half interval during which he was USO director at St. Louis, predicted that when the final history of the war is written, it will reveal that American sports in high schools, colleges and elsewhere had more to do with the winning of the war, through the development of the team play than any other factor. He praised British integrity in sport also.

Declaring that he was proud to be associated with professional baseball, he paid tribute to Brooklyn Manager Branch Rickey as the "most brilliant man in baseball," who has lived, he said, a rich, full life in upbuilding American democracy in training two generations of boys in the ideals of playing to win and in good sportamanship.

Terming modern young ball players as well mannered, fine looking, young business men, he contrasted their fine behavior in hotels, pullman cars and other public places with that of the "baseball roughnecks" of the early days of the game, "who were not even allowed to stay in good hotels after they had wrecked rooms." He pointed out that professional sports have not grown rougher, but little by little have responded to the viewpoint of the average American "whose viewpoint is clean and whole-

(Continued On Page Three)

Jaycees Nominate Committee Chairmen

Officials and directors of the Seminole County Junior Chamber of Commerce met last night at the City Hall and nominated chairmen for the club's various standing committees to serve during the current year.

Those nominated chairmen were: Agriculture, Billy Vihlen; Aviation, Clyde Hurt; Holiday Activities, E. L. Campbell; Sports and Recreation, Joe Moss; Public Safety, M. R. Williamson; Youth Welfare, George McClelland; Veterans Affairs, Sam Martina; Citizenship, Cliff Ables; Civic Affairs, Orville Touchton and Fire Prevention, E. J. Moughton, Jr.

DEMANDS CHARGES

OTTAWA, Feb. 27, (AP)—Canadian attorneys are preparing to demand that the Dominion government file criminal charges against 13 persons held incommunicado in the 12-day-old investigation of a leakage of official information.

Recapture Of Unspent War Funds Urged

Army And Navy Take Biggest Cuts In Bill Calling For $7,000,000 Return

WASHINGTON, Feb. 27, AP—The House has received a $1,000,000,000 appropriation bill for the Agriculture Department. Agriculture Secretary Anderson predicts steadily increasing food production.

WASHINGTON, Feb. 26, (AP)—A recommendation by the House Appropriations Committee for the recapture of unspent wartime funds and spending authority gives a glimpse of the wars of the future. As in previous measures, the Army and Navy took the biggest cuts in the bill calling for the recapture of more than $7,000,000,000. Both of the services had told the committee that their mighty air forces had dwindled to a mere shadow of their former strength.

In commenting on this reduction, the committee said that science has revolutionized the ways and means of warfare and has placed us at the crossroads of a new era. The committee referred to the testimony of the deputy Army Air Forces commander, Lieutenant General Ira Eaker. The general was quoted as telling the committee that by 1950 it will be possible for any of the industrial nations to develop a rocket or guided missile which will travel from 3,000 to 5,000 miles at a speed of 2,000 miles an hour. Eaker predicted that this missile will reach its target with exact accuracy. He added that it could carry ten to 20 tons of explosive and might even have an atomic warhead.

The bill to recapture more funds will be sent to the House floor for consideration later this week. The more than 7,000,000,000 dollars will be added to approximately $55,000,000,000 which previously had been ordered cancelled.

The committee did not touch the $100,000,000 set aside for the construction of Army facilities in the Marianas, Okinawa and the Philippines. However, it suggested that the Army refrain from making further commitments in the far Pacific until the nation's course has been charted more fully.

Truman Calls Food Conservation Meet

WASHINGTON, Feb. 27, (AP)—President Truman has called a conference of prominent citizens, including former President Herbert Hoover, to launch a voluntary program of food conservation. In telegrams to those invited to the conference, the President stated flatly that American food consumption must be reduced to meet the desperate needs abroad. "Our national self respect and our duties as human beings," Mr. Truman's telegrams continued, "demand that we do all possible to stop the spread of famine."

Government alone, the President went on, will not suffice. He said there must be an aggressive voluntary program on the part of private citizens to reduce the consumption of food at home.

The meeting is scheduled for Friday afternoon at the White House.

Mounted Police Charge Into GE Pickets In Philadelphia

Mutineer Seamen Ride Through Bombay Streets

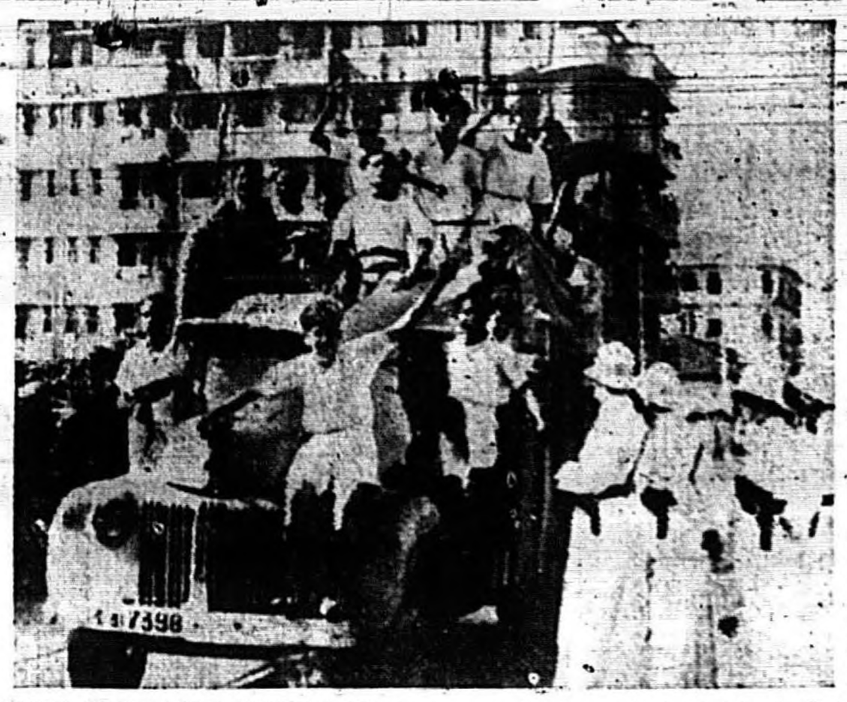

SEAMEN OF THE ROYAL BRITISH NAVY whose mutiny started an outbreak of rioting in Bombay, India, are shown as they piled aboard a truck they had commandeered and rode through the city streets. The Indian sailors struck after protesting against alleged discrimination and bad food. Shortly after civilian population began rioting, hundreds were killed and thousands injured. (International Radiophoto)

One Striker Injured And Six Taken Into Custody By Police Following Melee

PHILADELPHIA, Feb. 27, (AP) — Mounted police, swinging clubs, today charged into 800 CIO pickets massed before the gates of the General Company plant in Philadelphia in defiance of a court injunction against mass picketing. One picket was injured and police took six into custody for questioning.

The melee began shortly after 8:00 o'clock, Eastern Standard Time, this morning, several hours after 1,000 policemen ringed a two-block area around the strike-bound plant.

The pickets had dispersed temporarily and then reformed into a parade which began moving away from the plant. Someone yelled "about face" and the pickets swung around and began an attempt to move in toward the gates of the GE plant. Then the policemen, riding on horseback, rode into the parading group and forced them against fences and sidewalks. The group split and withdrew then reassembled nearby

Acting Sheriff William J Morrow rode down the street in a patrol car reading parts of Pennsylvania's riot act over a loudspeaker Morrow said to the pickets: "In the name of the Commonwealth of Pennsylvania I require and command all of you to disperse yourself and peaceably to depart"

The CIO electrical workers had staged mass picket demonstrations before the gates of the GE plant for the past two days in protest against the injunction. A Common Pleas Court order forbade more than ten pickets at a time before the gates of the Philadelphia plant. At times, as many as 1400 pickets were on hand and police announced their intention last night to enforce the injunction today, using force if necessary.

DETROIT, Feb. 27, (AP)—The Ford Motor Company and the CIO United Auto Workers have signed a new contract. The agreement gives an increase of 18 cents an hour to some 103,000 Ford workers throughout the country. The company says it heralds "improved labor relationships."

The contract will go into effect just as soon as the various locals of the union give it their approval. The wage boost will increase the average earnings of Ford production workers to $1.39 an hour. Ford officials estimate the raise will cost the company $18,000,000 a year.

SYRACUSE, N.Y. Feb. 27, (AP)—A union executive says the Empire State Telephone Union will not join the nation-wide strike called by the National Federation of Telephone Workers for Mar. 7. President Joseph Coffey says the executive board of the union has reaffirmed its recent stand at Memphis when it opposed the strike called by the national federation.

FBI Grabs Pair Who Shot State Trooper

DETROIT, Feb. 27, (AP)—Agents of the Federal Bureau of Investigation field office and Detroit police have captured two bandits, identified by the FBI as the pair who shot an Indiana state trooper Sunday.

The two (negroes)—William Steele and Willie Lee Hopkins, both of Louisville, Ky.—were captured early today in a small downtown Detroit Hotel.

The head of the Detroit FBI office—Robert Guerin—says that the two men shot Indiana State Trooper Robert Bennett four times last Sunday in a shooting fray near Seymour, Ind. Guerin says the pair—wanted on charges of violating the National Motor Vehicle Theft Act—had five guns in their possession when they were captured.

Training In Meat Cutting Available

Dr. J. B. Root, counselor for returned veterans who desire additional education, announced this morning that the National School of Meat Cutting has been approved for training qualified veterans in meat cutting, curing and smoking, grading and displaying, buying and salesmanship, tools and care of equipment, advertising, sanitation and also how to care for and operate electric meat cutters, bone cutters, grinders and slicing machines.

Dr. Root added that veterans may contact him for further information.

Annual Hospital Report Revealed By T. W. Lawton

Increase In Receipts Recorded By Institution During Year

A 12.8 percent increase in the number of cases treated during 1945 at Fernald-Laughton Memorial Hospital as compared with 1944 is revealed in the current report of the Hospital Association of which T.W. Lawton is president.

Receipts amounted to $52,517 of which patients paid $43,071.88 and donations made up the rest including $1,200 from the City of Sanford, $1,000 in other donations and $8.64 from other sources. Disbursements of $46,956 included a $5,000 war bond investment. There was a favorable balance left of $5,561.34.

During 1945, patients dmitted numbered 996 as compared with 922 in 1944; births were 371 as compared with 288, and minor cases treated but not listed as admitted were 145 as compared with 114.

Accident patients were slightly more numerous being 83 as compared with 74 the preceding year. The number of major operations declined from 151 to 123 and minor operatons from 141 to 130. Patient days were 9,183 as compared with 7,907 the preceding year. Average bed occupancy in-

(Continued On Page Three)

Whitehurst Named On Committee To Study Post-War Merchandising

LAKELAND, Feb. 27, (Special) Paul B. Eckman of Ruskin, Dixon Peares of Miami and Perry N. Whitehurst of Sanford have been named a sub-committee to study and experiment with post-war merchandising by the Florida Vegetable Committee. Their appointment was a development of a directors' meeting conducted over the recent weekend at Avon Park. It followed extensive discussion of present and future problems of marketing faced by the industry. Chairman L. L. Stuckey of Pahokee presided.

Generally, the committe agreed that progressive steps must be taken to promote the welfare of its members. Reasons were seen in the expanded production of the war years, increased competition, some from foreign countries which, because of cheaper labor and other factors, is now able to reach the markets at lower costs; and the desire of the grower to place his product more attractively and in higher quality before the consumer.

Anticipated moves would be to take advantage of improved carrier services, to develop more attractive packaging, to grade more carefully, to produce better vegetables at lower cost, and to adopt new and more forceful means of advertising. Inasmuch as all of these are departures from past procedures and little knowledge of the most effective methods of employing them is available, the sub-committee was named in the belief its members were best qualified to work out the details.

As known instances of experiments which are headed for some degree of success, the example of one grower was cited to show wherein he had obtained improved and more attractive containers for his products; he made a deal with retailers to handle them at markups of from 15 to 20 percent, instead of the usual 40 to 50, in the good faith that he would grade carefully and would follow with replacement any losses caused by deviation from this policy. This had resulted in renewed interest, both on the part of the retailer and the consumer, and a better movement of goods.

The thought of the committee is that its sub-committee, made up as it is of alert and far-seeing representatives, will conduct other and varied experiments, tending toward the adoption of unified movements for the industry as a whole.

Other matters which were given consideration during the two days' sessions included labor, transpor-

(Continued On Page Three)

Cowan To Begin Large Home Construction Project At Once

Merchant To Build Two To Three Bedroom Homes Ranging From $4,800 To $6,000 For Veterans In Magnolia Heights

Sanford's largest post-war home construction project, planned primarily for returned veterans by R. T. Cowan, local merchant, will be started immediately with construction of 20 homes, costing between $4,800 to $6,000, on lots in the Magnolia Heights subdivision, it was announced today by Mr Cowan, who yesterday in Jacksonville conferred with Federal Housing Authority officials on the matter.

On Monday evening, Mr. Cowan appeared before the City Commission and requested options on 164 city owned lots in the Magnolia Heights subdivision. He was told that the city, in accordance with its plans for veterans had already reserved 25 of these lots for the use of the service men, but the commissioners agreed to grant him a year's option on the remaining lots.

The Magnolia Heights area in which the homes will be built lies between Locust and Mellonville Avenues and between Sixteenth and Twentieth Streets, east of Rose Court and southeast of San Lanta.

Applications will be processed in the order in which they are received from veterans, said Mr. Cowan. In other words, "First come-first served." He added that by late Fall he expects to have 50 houses completed.

Local labor will be used as far as possible in the home construction, he declared, and added that he expected that it would be difficult to secure building materials, including lumber, electrical and plumbing supplies, but expects Sanford to get its share along with other cities such as Orlando and Daytona Beach.

The homes will have two to three bedrooms each, and will be built with private capital, but according to Mr. Cowan, will conform to FHA requirements, facilitating FHA loans to purchasers.

Remodeling of the structure housing the Cowan store on First Street is nearly finished and all upstairs apartments will be practically completed this week, he said. Mr. Cowan has lived in Sanford for 23 years during which time he has been a dry goods merchant for 15 years.

Edwin Shinholser Speaks To Pilots On "Brotherhood"

Speaking on "Brotherhood" at the meeting of the Pilot Club held in the Hotel Mayfair last night Edwin Shinholser defined the word "brotherhood" as an all embracing relation within the family." His talk was centered on "American Brotherhood Week" which was observed last week from Feb. 17 to 24.

Stressing the need of "exercising the same feeling of relationship we feel with those close to us in regard to all with whom we come in contact," Mr Shinholser cited the two main reasons for the lack of complete understanding as selfishness, or becoming too opinionated, and intolerance.

"Brotherhood is something that starts at home," said Mr Shinholser, "and before it can be exercised nationally, the world must become as a multiple unit, like a family - in a framework of discipline, recognizing persons as individuals. A lasting peace can be obtained only through the extension of brotherhood as a stepping stone to higher achievement and better living for us all," Mr. Shinholser concluded.

Mrs. M. B. Smith, program chairman, introduced the speaker and also directed a short quiz on Pilotism among four charter members. Mrs. Al Hunt was awarded a prize for answering the most questions correctly.

On behalf of the Sanford Baseball Association, Miss Maude Ramsey asked the club to sell 100 season tickets to the games. She called for volunteers and eight members promised to sell five tickets each while other members promised to sell one or more. Miss Ramsey reminded them of the meeting of the baseball ticket committee to be held at the USO Building Friday at 8:00 A. M.

In answer to an appeal from the Boy Scouts, the club voted to give a donation of $10 to the organization. Announcement was made of the state convention which will be held in St. Petersburg Apr. 6-7. Those who plan to go were asked to contact Miss Viola Young, P. O. Box 759, Station A, St. Petersburg, in order to make reservations.

There were 23 members present at the meeting and two visitors, Mr. and Mrs. Shinholser.

PROSECUTION RESTS

NUERNBERG, Feb. 27, (AP)—The Allied prosecution has rested its case against the 22 top Nazi war leaders on trial for war crimes. The Nuernberg hearings have been going on for more than 9 months.

Crumley Reveals New Red Cross Campaign

Due to circumstances and demands of returning veterans, local demands on the Red Cross will exceed those of the war years, B. B. Crumley, county war fund chairman, declared today in announcing the launching of a new Red Cross drive in the county on March 1.

All persons interested in Red Cross work were urged by Mr. Crumley to attend a meeting Friday evening at 8:00 o'clock at the Sanford Woman's Club, when plans for the drive will be made.

SIGNS
SHOW CARD AND POSTERS
O—Dee's Sign Service
(O. D. LANDRESS)
Phone 1021

DAY BY DAY WE ARE GETTING IN STOCK
Hard-To-Get Items!
- SEAT CUSHIONS
- AUTO HORNS
- Automatic GAS LOCKS

Be sure PURE with Pure
SEMINOLE TIRE SHOP
0700 — 2408
201 North Park Phone 37

HONEY
HONEY
HONEY
HONEY
ORANGE BLOSSOM HONEY
SPECIAL THIS WEEK!
Fancy Baskets of MIXED FRUITS
Shipped Daily
The Bee Hive
B. E. and H. V. AIKEN
110 W. First Street

BRADLEY & BENSON
CIRCUS
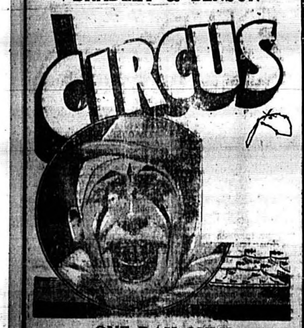
ONE DAY ONLY
THURS. FEB. 28
Matinee 3:30 P.M.
Night 8:00 P.M.
—Featuring—
Mrs. Tom Mix
And Her Wonder Horse Tony, Jr.
Cowboys, Cowgirls, Horses, Dogs, Ponies, Donkeys, Acrobats, Trapeze Artists, Wire Walkers, a Bevy of Beautiful Girls and Clowns Galore.
Joe the Boxing Kangaroo from Australia.
Across From MAYFAIR HOTEL

CAUGHT BY THE CAMERA as the skimmed past on water skis at a mile-a-minute clip in Lakeland, Fla., Nance Stilley shows the expert skill of a 17-year-old miss to whom nothing is difficult. She was in training for the winter regatta that is scheduled to be held in March. (International)

NEW YORK'S MAYOR William O'Dwyer (right) smiles in happy relief as Capt. William V. Bradley, representing the tugboat workers, signs an agreement ending the six-day harbor strike that virtually paralyzed the world's largest city. A three-man board of arbitration was to tackle the knotty problem of obtaining agreement on issues which direct union-employer negotiation had failed to untangle. (International)

IT'S UP AGAIN NEARLY OVE an empty sale lies on the floor of the Society of St. Vincent Jolie in Brooklyn, N. Y., after the contents—four hundred dollars—had been stolen. Edward V. Brech, secretary of the Society, looks over the wreckage. The money was to have been spent in behalf many poor people of the district. (Telephoto)

For a good green lawn in the spring growth gets well under way. Broadcast it evenly over the lawn and then water it thoroughly.

If the roof wall of an unshod work animal wears excessively while he is being worked in sandy soil, it is best to shoe him to prevent lameness.

An open nest should be provided for every five or six hens in the laying flock. If trap nests are used, there should be one for every three or four hens.

THIS WAY to QUALITY & SAVINGS
EVERY DAY LOW SHELF PRICES!
THE TABLE SUPPLY STORES
Fancy Orange Juice 46-oz 39c
Sylvica Drive Apple Juice qt 29c
Sacramento Tomato Sauce 8-oz 6c
Green Cabbage lb 4½c
Bananas lb 4c
Florida Broccoli—bch 23c
Sunsweet, Large PRUNES 1-lb ctn 17c
U. S. 1 Maine Irish Potatoes 10 lbs 37c
Campbell's Tomato Soup no 1 8c
Smithy's Cranberry Sauce 14½-oz 19c
Franco Macaroni Salad 16-oz 21c
Mesh Bags Super Spuds 10 lbs 59c
Crisp Texas Carrots 2 bchs 13c
Western Winesap Apples lb 15c
Fla. Grade A Pinebreeze EGGS Dozen 42c
Large Crisp Fla. Celery 2 stks 17c
Fla. Red Bliss Potatoes 3 lbs 25c
Idaho Baking Potatoes 5 lbs 25c
Ga. Sweet Potatoes Yams 3 lbs 29c
Sweet Juicy Oranges 8 lbs 47c
Full O'Juice Grapefruit lb 5c
Florida Cauliflower lb 15c
Juicy Lemons lb 12½c
Sweet Tangy Pineapples ea 25c
School Days Early June Peas no 2 can 15c
Silver Floss Super Kraut no 2½ 15c
Sunshine Turnip Greens no 2 11c
Hills Bros. Vac. Packed Coffee 1-lb Jar 29c
Post Toasties or Corn Flakes 2 6-oz boxes 9c
"33" Bleach ½-gal 17c
Sacramento Tomato Catsup 14-oz 18c
Crystal PURE PEACH JAM 2 6-OZ. TINS 19c
Fancy Poultry
N. Y. Dressed Grade B Turkeys lb 49c
N. Y. Dressed Roasters lb 47c
Pan Ready Fryers lb 55c
Pan Ready Stewing Hens lb 45c
FISH Specials
Fla. Caught Spanish Mackerel lb 25c
Maryland Standard Oysters pint 59c
Fla. Caught Mullet lb 23c
King Mackerel Steaks lb 39c
Ocean Caught Shrimp lb 49c
Vita Foods Guava JELLY 12-oz 20c
Land O' Sunshine Flour 25 lbs 1.17
Kline's Pie Crust 8-oz 15c
Pillsbury Buckwheat Flour 20-oz 14c
Chef Boy Ar Dee Spaghetti Dinner pkg 29c
Trappey Barbecue Sauce 6-oz 10c
Stuffed Olives 5-oz 30c
GRADE A BEEF
Rich Red Tender Sirloin Steaks lb 39c
Creek Roast lb 26c
Plate Stew lb 19c
Short Ribs lb 20c
Fresh Hamburger lb 25
PORK SALE
While They Last Center Cut PORK CHOPS lb 35c
Loin Whole Pork Shoulders lb 29c
Fresh Made Sausage lb 35c
Rich Half Pork Shoulders lb 34c
Sliced Pork Liver lb 22c
Evaporated PEACHES lb 34c
Best Grade—Pure Lard lb 18c
Smoked Bacon Slices lb 10c
Yellow Bird Sliced Breakfast Bacon lb 41c
Georgia Smoked HAMS Shank or Butt Half, lb 34c
White Rolling BACON Whole it Lasts, lb 10c
Leaven's Veg All no 2 16c
Sliced White You Wash Blu White pkg 8c
Large Boxes Kitchen Matches 3 boxes 15
Nabisco Grahams pkg 18c
Nabisco Shredded Wheat pkg 11c
SAUSAGE Sale
Home Made Pork Sausage lb 42c
Skinless Smoked Sausage lb 35c
Home Made All Pork Sausage lb 29c
Home Made All Meat Sausage lb 29c
Home Made All Meat Franks lb 29c
Home Made Liver Sausage 8-oz 19c
Wilson's Blue Ribbon Wieners lb 39c
Kingan's Reliable Smo. Sausage lb 45c
Kingan's Reliable Smoked Sausage lb 49c
Morrell's Orange Band Wieners lb 33c
Morrell's Asst. Cold Meat lb 29c
Morrell's Pride Sliced Bologna lb 29c
Morrell's Pride Sliced Canadian Bacon 8-oz 33c
Ch. Cured Whe. or Half Smo. Shoulders lb 33c
Yellow Sharp Cheese 8-oz 27c
Ca. AA Grade SPRING LAMB
LAMB LEGS lb 59c
LOIN CHOPS lb 59c
RIB CHOPS lb 49c
SHOULDER lb 34c
LAMB BREAST lb 19c
Quantity Rights Reserved
Prices Good Thru Mar. 2
3rd & Sanford—216 E. First

Trade Unionism Being Hampered In German Reich

AF Of L Officials Says Germans Are Trying To Organize

PARIS, Feb. 27, (AP)—An American Federation of Labor representative has just returned from Germany with an assertion that a rebirth of trade unionism is being hampered there by "military government red tape and local American hostility." The observer is Irving Brown, who his recently completed a survey of labor conditions in the conquered country.

The AF of L man says German workers are struggling to organize against great odds. Brown asserts that his report to the AF of L will say that the German workers in the American zone are faced with opposition from two sources. He terms these as "reactionaries and communist sympathizers afraid of social-democratic ascendancy in the unions." In the city of Berlin itself, Brown believes energetic Soviet encouragement, and western Allied indifference, has resulted in a communist domination of the union movement.

However, the AF of L spokesman has asserted that "the working class and organized labor" represent the only force capable of rebuilding democracy in Germany.

As for the Soviet zone of occupation, Brown says workers are being organized into what he terms super-centralized geographical units. He says these are easily dictated to politically. He adds that they do not serve as genuine trade unions.

ANSWERS PROTESTS

CHUNGKING, Feb. 27, (AP)—Chinese Minister of Information K. C. Wu has denied that the Chinese government has encouraged students to embark on anti-soviet "quit Manchuria" demonstrations. In answer to an accusation over the Russian radio, Wu has asserted that any impartial observer could see that the past week's demonstrations protesting Russian occupation of Manchuria were spontaneous.

PICTURED AT THE MOMENT OF REUNION with his French bride in Boston as she arrived from Rome, ex-soldier Howard Clow of Beverly, Mass., felt quite at ease in introducing her to his father (left) and mother (right). Reason is that Mr. and Mrs. Arthur Clow were themselves a veteran-and-French-bride couple of World War I. (International)

DR. JOSE P. TAMBORINI COLONEL JUAN PERON

MORE THAN THREE MILLION Argentine voters went to the polls to decide whether Dr. Jose P. Tamborini, candidate of the "Union Democratic" parties, or Colonel Juan Peron (above) will be their President for the next six years. It is believed that the first results may not be known for a week or the final results for a month. (International)

Rallying Tendencies Prevail In Market

NEW YORK, Feb. 27, (AP)—Rallying tendencies prevailed in the stock market at noon today with leading issues generally reaching for higher ground in active dealings.

Reinstatement of accounts was attributed to thoughts of a technical correction after the sharp setback earlier in the week. Labor deadlocks and dissatisfaction over the price outlook continued as a drag on sentiment.

While the fast pace of the opening failed to hold, advances were predominant near midday.

Up fractions to about three points at times were American Telephone, U. S. Steel, General Motors, B. F. Goodrich, International Harvester, Chrysler, Bethlehem, Southern Pacific, General Electric, Eastman Kodak, Youngstown Sheet & Tube, Western Union, Kennecott, International Nickel, Westinghouse, Allied Chemical, U. S. Gypsum, U. S. Rubber, Deere, Glenn Martin and Standard Oil (N. J.).

Bonds and commodities showed improvement.

"Comet's hair," used in making brushes, comes from a species of squirrel.

Robert L. Finch Is Main Speaker At Kiwanis Meet

(Continued from Page One)

some

He also told of the fine conduct of umpires, who while berated in public are respected by the masses. Umpires do not take in anyone they do not know, and are not seen in places they should not be in, he said. He told of the constant surveillance of baseball leaders to protect professional baseball from the influence of crooked gamblers. He attributed much of the popularity of baseball to the happy chance that led Abner Doubleday, its founder, to space bases 90 feet apart, making the game a constant series of exciting emergencies between batter, base runners and fielders.

He cited Sid Hudson, who went from Sanford to the Washington Senators as a pitcher, as an inspiration to every boy in Sanford.

Bailey Odham called upon Kiwanians for support in selling season tickets to support the Sanford Baseball Club in the Florida State League.

Visitors were: Major Sturat Gatchel, who will rejoin the 76th Division in Berlin in two weeks, Capt. E. G. Bendy, another Seminole High graduate, and of the Signal Corps, L. H. Towner, advertising manager of the Tampa Times and of the Florida Legionnaire, Fred P. Zimpfer, Columbus Ohio realtor and councilman, Robert F. Murray of Atlanta, Ga., and Lawynne Roof of the Key Club.

FINE LIQUORS
Tax $11 a gallon, plus a small charge for the liquor.
FARRELL'S Arcade PACKAGE STORE
1-811 ST ARCADE BLDG. Phone 2147

OVEN FRESH BREAD ROLLS CAKES and PIES
ROBB'S HOME BAKERY
IN THE COWAN BUILDING

FINE QUALITY
LIQUORS—WINES
C & C LIQUOR STORE
312 SANFORD AVENUE

HELP WANTED
SECRETARY TO MANAGER
PBX GIRL — WOMEN CLERKS
ELEVATOR OPERATORS
COOKS
APPLY LIND WEBER, GENERAL MANAGER
HOTEL MAYFAIR
PHONE 1200

First Returns Give Tamborini Lead Over Peron

Results Significant Since Peron Landslide Not Revealed

BUENOS AIRES Feb. 27, (AP)—The first returns from two small provinces in the presidential election in Argentina have indicated a two-to-one lead for Jose Tamborini over his opponent, Col. Juan Peron. Political observers assert that the results thus far are significant only because they do not reveal any landslide for Peron. Returns are only partial, and the provinces involved— San Luis and San Juan—had been regarded as Tamborini strongholds. Five other provinces are ready to start counting ballots.

Meanwhile, reports from the province of Santiago Del Estero say that irregularities in ballot boxes will forces new elections in a few precincts. This might delay the count for several days.

There is no indication as yet as to when the votes of all of Argentina's 16,162 precincts will be complete. The two areas in which Tamborini has been leading account for only ten votes in the Argentine Electoral College. A total of 376 is needed to win.

Observers say any prediction based on returns thus far is subject to revision when Peron strongholds have been heard from. The count—in the first partial returns—gives 4,115 votes for Tamborini, and 2,092 for Peron.

REQUESTS DENIAL

CAIRO, Feb. 27, (AP)—Egyptian Premier Ismail Sidky Pasha has torn down a student-labor committee request that a general strike be permitted and also that a silent procession be organized in a day of mourning for nearly 30 Egyptians killed during anti-British riots last Thursday.

RIOTERS WAVING NATIONALIST FLAGS, shouting, leaping and swinging their arms, are shown moving through the streets of Bombay during the bloody and costly disturbances which followed the mutiny of Royal Indian Navy Seamen. Many buildings were fired and looted and the death toll is placed around 300 persons. As the British "took over" conditions were reported as "completely quiet" once more. (International Radiophoto)

Gen. John Hilldring Given State Post

WASHINGTON, Feb. 27, (AP)—President Truman has nominated Major General John Hilldring as an Assistant Secretary of State.

Hilldring now is a director of the Civil Affairs Division in the War Department.

The White House announcement did not disclose the exact nature of Hilldring's duties. However, since the General has been active in the operations of the military control government in Germany, his new job is looked on as move todward civilian control in the Reich. Hilldring is expected to resign from the Army.

Annual Hospital Report Revealed By T. W. Lawton

Continued From Page One

cleased from 54 to 58 percent.

Amount charged patients increased from $35,466 to $44,938. Collections increased from $34,

97.44 percent. Cost per patient per day, exclusive of repairs, building and equipment increased from $4.46 to $5.50. The daily cost of operating the hospital, exclusive of repairs increased from $81.04 to $102.20 or 26 percent.

Patient day cost was calculated on admitted patients, exclusive of new born babies, the report stated. In 1945, of the 9,183 patient days, 2,204 were babies, a much larger proportion than usual, hence the marked increase in cost per patient day. The foregoing data is based largely on the detailed report made by Mrs. Mary Mickler, business manager of the hospital.

A synthetic motor oil for year-round use has been perfected; it does not become thick in winter or thin in summer.

Household equipment — furniture, kitchen ware, dishes, curtains, drapes, rugs and the like—can be produced from petroleum plastics.

LEGAL NOTICE

IN THE COURT OF THE COUNTY JUDGE, SEMINOLE COUNTY, FLORIDA

IN RE: ESTATE OF JOHN G. COLEMAN, deceased.

TO ALL CREDITORS AND PERSONS HAVING CLAIMS OR DEMANDS AGAINST SAID ESTATE:

You are each of you hereby notified and required to present your claims and demands, which you, or either of you, may have against the estate of JOHN G. COLEMAN, deceased, late of said County, to the County Judge of Seminole County, Florida, at his office in the court house of said County at Sanford, Florida, within eight (8) months from the date of the first publication of this notice. Each claim or demand shall be in writing, and shall state the place of residence and post office address of the claimant, and shall be sworn to by the claimant, agent or attorney, and any such claim or demand not so filed shall be void.

CLEMENT J. COLEMAN,
As executor of the Last Will and Testament of JOHN G. COLEMAN, deceased.

First publication Feb. 27, 1946.

Here's OUR ANSWER
to a rapidly growing FLORIDA!
NEW MODERN POWER PLANTS AT SARASOTA AND RIVIERA
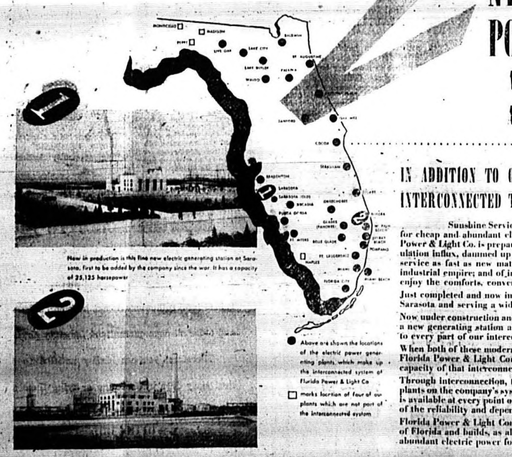
Now in production is this fine new electric generating station at Sarasota, first to be added by this company since the war. It has a capacity of 25,125 horsepower.
This new electric generating station of 58,650 horsepower capacity is being completed at Riviera. A few more months will see it in service.
Above are shown the locations of the electric power generating plants, which make up the interconnected system of Florida Power & Light Co.
□ marks location of four of our plants which are not part of the interconnected system
IN ADDITION TO OUR OTHER 28 POWER PLANTS, INTERCONNECTED TO MAINTAIN RELIABLE SERVICE!
Sunshine Service has always been ready to meet every demand for cheap and abundant electric power in peace and in war. Now Florida Power & Light Co. is preparing to meet the new demands from a vast population influx, dammed up during the war, of the many farms receiving service as fast as new materials become available, of a huge new Florida industrial empire; and of increased needs of present customers who will enjoy the comforts, conveniences and economies of the Electric Age.
Just completed and now in service is a new generating station located at Sarasota and serving a wide area. It will generate 25,125 horsepower.
Now under construction and expected to be in service late in the spring is a new generating station at Riviera which will pump 58,650 horsepower to every part of our interconnected system.
When both of these modern power stations are put into service as part of Florida Power & Light Company's interconnected system, the total plant capacity of that interconnected system will be 388,435 horsepower.
Through interconnection, these two modern power plants, plus 28 other plants on the company's system, are linked so that the power of every plant is available at every point on the interconnected system . . . your guarantee of the reliability and dependability of Sunshine Service.
Florida Power & Light Company is convinced of the future development of Florida and builds, as always, to meet tomorrow's needs for cheap and abundant electric power for industries, farms and homes.
FLORIDA POWER & LIGHT COMPANY

The Sanford Herald
Established in 1908
Published daily except Saturday and Sunday at Sanford, Florida
111 Magnolia Avenue

Entered as second class matter October 27, 1919, at the Post Office at Sanford, Florida, under the Act of Congress of March 8, 1897.

ROLLAND L. DEAN
Editor
GORDON DEAN
Business Manager

SUBSCRIPTION RATES
Payable In Advance

By Carrier, week	$ .20
One Month	.75
Three Months	2.25
Six Months	4.50
One Year	9.00

All obituary notices, cards of thanks, resolutions and notices of entertainments for the purpose of raising funds, will be charged for at regular advertising rates.

Inland Newspaper Representatives, Inc., represents The Herald in the national field of advertising. Offices are maintained in the largest cities in the country with principal headquarters in Chicago and New York.

The Herald is a member of The Associated Press which is exclusively entitled to the use for the publication of all news dispatches credited to it or not otherwise credited in this paper and also the local news published herein. All rights to republication of special dispatches herein are also reserved.

WEDNESDAY, FEB. 27, 1946

BIBLE VERSE FOR TODAY
GOD RULES THE UTMOST STAR WITH INTIMATE PRECISION. THOSE WHO STRAY FROM THE ORBIT OF GOD'S LOVE ARE IN IMMINENT DANGER OF A DEADLY CRASH: The Lord reigns, the Lord shall reign forever and ever.—Exodus 15:18.

Remember when some of our eminent New Dealers used to grieve that half the people in the South didn't have shoes. Well, now they haven't even got stockings.

Down in Miami a riot broke out following the advertising of 600 shirts for sale by a department store. The men showed no more self-restraint than a woman shopper looking for a box of Super Suds.

Russia has united all its armed forces its army, navy and air forces, under one head, Marshal Stalin. Which suggests that we should put all our armed forces under President Truman. Or isn't he commander-in-chief already.

Secretary Schwellenbach denounces the Case bill for controlling strikes as ill-advised and predicts it may usher in a period of industrial warfare. That's a hot one. It might, in fact, initiate an era as turbulent in labor-management relations as the Wagner Labor Relations Act did.

The baseball association is wise in making sure of its funds for operating an entire season before putting a team on the field. Most of the headaches in previous baseball management have arisen from insufficient funds suddenly encountered in the middle of the season. A well financed team should be a winning team, and a winning team will be a popular team. Get your money first and then go ahead.

Whether or not political employees have the right to strike against the government is being fought out in Houston where passions, prejudices and emotions are exerting far more influence in the matter than logic or reason: Some 700 city employees demanding higher pay have struck on water, sewage and gas plant jobs and thousands of other workmen in the city strike in sympathy. But the other workmen probably haven't stopped to think that the higher pay for city employees means higher taxes for them to pay.

"From Rags to Riches and Back to Rags Again", might well be the title of this season's resume of Miami's tourist activities. There night clubs are jammed with people every night, who are willing to pay $60 for a jigger of Scotch and a look at a weaving and dimly lighted torso, racetracks are doing a business hitherto undreamed of, $14,000,000 bet at one dog track, 83 straight million dollar days at Hialeah horse track, hotel rooms at from $6 to $60 a day, if you can find any, with dinners costing $3.00 to $30.00 a plate wherever they are thrown at you.

Whether or not British imperialism is any worse, or better, than Russian imperialism is something which the American people may have to decide in their own minds in the years to come as an expanding Russia comes more and more into conflict with a Britain trying to preserve what it has. "The British government, if it is to survive," says Summer Welles, "cannot see the creation of a Soviet sphere of influence extending to the Pacific, spreading through the Persian Gulf, and extending far into Central Europe, without endeavoring to weld itself a new sphere of influence to act as a check to the Soviet Union."

We commend to those who believe in putting all our eggs in the UNO basket the words of Bernard Baruch, who has been right so many times in the past 25 years, his advice should really be worth listening to now. He says, "The life we Americans have been privileged to lead should make us all the more eager to protect our institutions from attack and from seduction. We not sell your birthright for a mess of pottage. Don't let us be the first to disarm! Don's let us be feeble and ren—militarily, economically, or spiritually. Don't let us dodge the duty which lies upon us of helping to keep the world's peace. We must be strong!"

The British In India

Recent outbreaks in India where the British are primarily concerned are very annoying to us Americans who are so prone to overlook similar conditions in our own country. The British might as well say to us, "Let him who is without sin cast the first stone".

Be that as it may, many Americans seem to think that the trouble in India is an expression of all the people of India desiring independence from a ruling country thousands of miles across the sea, much as our own forefathers fought a revolutionary war against England for their independence.

Such Americans are inclined to say. "Why don't the British get out of India and give those people their freedom"; while others, more conversant with the facts, might add, "Yes, let Britain get out and let the Indians claw themselves to pieces". But upon Britain rests the responsibility.

Speaking on the Animated Magazine in Winter Park Sunday, Alexander W. Weddell, a former U. S. ambassador and resident of India for many years, said that in his opinion the British were doing the best job that could possibly be done under the circumstances in governing India and he paid high tribute to the British Indian civil service.

He suggested that Americans who are not thoroughly informed on the subject withhold their judgments until all the facts are studied. However intolerable the condition of the Indians may be now, it could become infinitely worse through hasty decisions forced by prejudiced and ill informed world opinion.

Pointing out some of the difficulties under which the British government labors in India, Mr. Weddell cited the caste system which is not an institution of the British but is of native origin, a product of thousands of years, inflicted upon the Indians by the Indians themselves and which they persist in despite all efforts to eliminate it.

"India is a land", he said, "containing one-fifth of the peoples of the world, 200 principal languages, and unnumbered religious beliefs nd political ideologies. Much of the criticism aimed at British rule there is rooted in ignorance and prejudice".

What's A Gentleman?

"And thus he bore without abuse the grand old name of gentleman."

It is "a grand old name" much abused and sometimes applied to those who lack its hall-marks: Gentleness, Courtesy, Justice, Consideration, and Noblesse, Oblige. No man can bear the grand name worthily who does not incarnate these five paramount virtues, of which courtesy is the first essential, the door so to speak for the others.

The term is too often given to those who claim it by inheritance, but whose manners do not entitle them to it, a consideration of the term as found in all sections is in order. In his "American Heroes and Hero Worship," Gerald Johnson writes:

The true Southern gentleman is now, and always was, a rarity; but he who does discover one discovers one of the most admirable types of humanity that the continent ever produced. A Bostonian of the finest type is his equal in personal integrity; a Philadelphian of the old school can match him in courtesy; men of the West can emulate him in courage and surpass him in wit, but the Southern gentleman stands unrivaled in the elusive quality we call charm. The bulk of the men of the South are not and never were gentlemen of this sort; but one of the most creditable things about them is that they wish to be. It is a weakness, too, for when they find a man who seems to embody the tradition they are like to follow him too uncritically.—Raleigh News and Observer.

Blessings

Building better worlds is an interesting and useful occupation, even though it may suggest a child's building blocks. Anybody can do it in his own mind, according to his capacity. Here is an abbreviated plan introduced to the United Nations by the Cuban delegation at London.

Every human being has a right:
To life and liberty;
To develop his personality;
To choose his own religion;
To be equal before the law;
To be well educated;
To have as good a job as he deserves;
To be amply fed, clothed and housed; and so on.

These are good ideals to shoot at in the backward countries. But nearly all of them are so common in this favored land that we take them as a matter of course, without even bothering to thank God for our blessings.

SANFORD TWENTY YEARS AGO

The Central Florida Open Championship tourney got underway this morning before a crowd of several hundred visitors, which was expected to be greatly enlarged this afternoon when the players were entering on their second round of the day. Practically every title of importance in this country and Europe is represented by the largest assembly of golf stars ever to play together in the United States.

Gene Sarazen had particular hard luck turning in a 41 for the first nine while several competitors were making it in the latter thirties. Walter Hagen was the first to make par on the first nine holes. Chill winds which swept the course during the early part of the day caused numb fingers among players, which accounts for some of the poor showings.

Johnny Farrell, one of the most promising youngsters in the game, was voted the handsomest of the visiting stars by the assembled gallery. Johnny has been one, two, three, in the majority of the big tourneys during the past six months, and in the opinion of many fans is the next open champ.

The new building code designed for Sanford has been completed and arranged for submittal at the next meeting of the City Commission, according to City Manager W. R. Williams, who today explained some of the salient points of the regulations.

(Editorial Comment) John L. Lewis believes that the present anthracite conference will terminate the five months strike. Now if about ten or twelve other members of the conference will only think the same way, we know the strike will be ended.

Farmers Must Sign Before Mar. 1 To Join In Conservation Program

GAINESVILLE, Fla., (Special)—Farmers who expect to participate in the 1946 agricultural conservation program and receive soil-building assistance should sign up at their county AAA offices before March 1, says H. G. Clayton, state director of the Production and Marketing Administration.

Allowances for farmers who do not sign up by that time will be withdrawn and redistributed to participating farmers, he explains. County offices now have 1946 handbooks and can give details on any phase of the program.

Adapting good soil practices to the needs of the individual farm is being emphasized in the 1946 program. County and community AAA committeemen are assisting individuals to work out programs suited to their farms. Prior approval of the county committee is required before assistance can be granted on some of the practices.

The 1946 program has been planned to provide about the same assistance that farmers received under the 1945 program, he says. However, more soil practices are expected to be carried out, since the farmer will bear a larger share of the cost and available aid can be extended to more people on more acres.

Assistance will be offered in seven types of practices—(1) the application of lime, phosphate and other materials; (2) the planting of cover crops; (3) the harvesting of legume and grass seeds; (4) erosion control and water conservation; (5) range and pasture improvement; (6) forestry; and (7) other practices such as noxious weed control and clearing land for tillage or pasture.

Assistance will be in the form of conservation materials, services, purchase orders or payments.

The end of the year has not brought an end to the almost unlimited need for American food, he says, but it is realized by farmers throughout the country that they cannot continue to reap high yields without giving more attention to soil conservation. Accelebrated wartime production of the past five years has been accompanied by such conservation measures as were feasible, but Clayton points out that soils have necessarily been depleted in meeting high crop goals.

"Unless we conserve the productivity of our farms we will jeopardize the bedrock foundation of security and prosperity for ourselves and future generations," the state director declares.

United States farmers have increased their use of lime by seven times and of phosphorus by nine times since assistence for these practices was first offered in 1936, he reports. Using these and other program practices, farmers are improving their soils, getting better yields and slowing erosion.

HOME TOWN NEWS

There's never a disagreement over prices at the HILL HARDWARE COMPANY . . . we feature "lowest prices" and "highest quality merchandise."

IN STOCK
TRUCK TIRES

1000 — 20
900 — 20
700 — 20
650 — 20

FIRESTONE STORES
111 E. 1st. St. Phone 12

Important Notice To All Dog Owners

In order to combat the dreadful and infectious disease of rabies that is spreading among dogs, cats and other aminals in the community, which is also fatal to humans, it has become necessary to declare an emergency and order all dogs quarantined for sixty days.

Therefore, you are hereby notified to confine your dogs for the next sixty days by fastening or tying them up on the premises.

All dogs found running at large during this quarantine period will be shot by the police officers, or picked up and impounded.

By order of the City Commission.

H. N. Sayer
CITY MANAGER.

THURSDAY NIGHT AND EVERY THURSDAY
CHICKEN CHOP SUEY
A REAL CHINESE DINNER —A COMPLETE MEAL! $1.00
Bring Your Family Roy Wants To See You!
ROY JOHNSON'S RED BARN RESTAURANT
ON HIGHWAY 17
3 miles South of Sanford

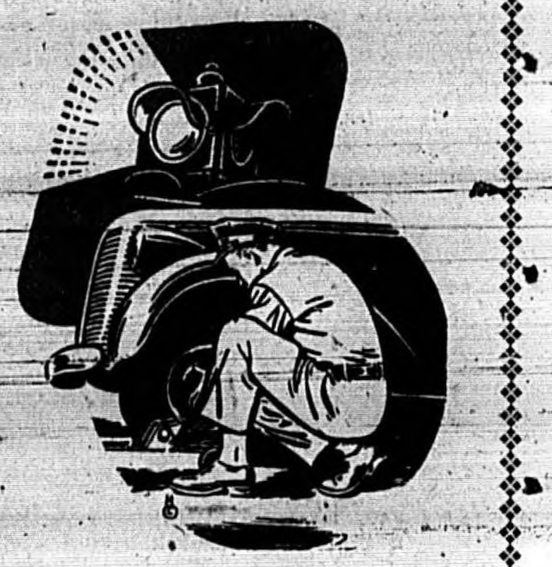

Auto Repair Is Our Business

Take advantage of our many years of auto repair experience. Whatever your car's ailment our expert mechanics can cure it. Don't delay, Drive in today.

HOLLER MOTOR SALES
208 W. 1st St.
CHEVROLET OLDSMOBILE CADILLAC

Firestone
End-of-the-Month
CLEARANCE

HOUSEWARE

Wulff Knife Sharpener	1.15
Owl Cookie Jar	1.40
Steel Skillet	.39

HARDWARE

Searchlight	2.55
Tool Box	4.25
Screen Door Latch	.49

CLOTHING

Mercerized Socks	.21
Leisure Coat	10.00
Trousers	2.14

AUTO SUPPLIES

Seal Beam Adapters	4.00
Wiper Blades	.25
Wiper Arms	.59

RECREATION

Sun Glasses	.40
Shuttlecocks	1.18
Mino Sac	.94

FIRESTONE STORES
111 E. 1st. St. Phone 12

Come In and SAVE!

Social And Personal Activities

Society Editor: Cecelia Truluck Tele. No. 148

Social Calendar

WEDNESDAY

Tourists, residents and members of the Sanford Womans Club are invited to attend the Sixteenth Annual Animated Magazine at the club house at 3:00 P. M. with Mrs. E. D. Brownlee as Editor in Chief. Ten hostesses will be: Mrs. H. H. McCaslin, Mrs. John Eick, Mrs. Ira R. Lesher, Mrs. W. M. Scott, Mrs. A. M. Philips is in charge of publicity.

THURSDAY

Seminole Rebekah Lodge No. 43 will meet at the Oddfellows at 8:00 P. M.

FRIDAY

The regular meeting of Campbell Lessing Unit No. 53 American Legion Auxiliary will be held in the Legion Hut at 7:30 P. M.

SATURDAY

The Beta Chapter of the Delta Kap; a Gamma, national honorary educational fraternity, will have a tea at the U. S. O. Building at 2:00 P. M.

TUESDAY

Seminole High School P. T. A. will meet at 3:45 P. M. with the Board Meeting scheduled for 3:15 P. M.

A covered dish supper will be held at 6:30 P. M. at the Presbyterian Church by the Business Womans Circle. A regular meeting will be held after the supper.

Speed-O-Print
Mimeographing Machines
Complete line of supplies
POWELL'S
OFFICE SUPPLY CO.
We Are As Near As Your Phone
110½ Magn. Ave. Phone 986

Mrs. Jessie Lodge Honored With Party

Mrs. Judy Partin, Miss Doris Hall and Mrs. E.H. Smith entertained last evening at the latter's home 110 West Nineteenth Street with a miscellaneous shower honoring Mrs. Jessie Lodge, recent bride. Beautiful, vari-colored camellias and snapdragons were used in decorating the party rooms.

Games were played with prizes being won by Mrs. B. Beck, Jr. and Mrs. Joe Jarrell. The honoree was presented many lovely gifts by the guests and the hostesses served a sweet course to the following: Mrs. Jessie Lodge, honoree, Miss Jessie Durden, Miss Vera Lodge, Miss Mary Godwin, Miss Dorothea Lawson, Mrs. Tom Bolt, Mrs. W.T. Whitehead, Mrs. Clyde Ramsey and Mrs. B. Beck Jr.

Also Mrs. Lee Samuels, Mrs. Joe Jarrell, Mrs. Russell McKenney, Mrs. S.C. Graham, Mrs. J. Rowland, Mrs. John Tatum, Mrs. Ed Williamson, Mrs. Malcolm Higgins, Mrs. Letha Fowler, Mrs. Lou Arnold, Mrs. H.N. Sayer, Mrs. Alvin Smith, Mrs. William Smith, Mrs. Frank Ceresoli and Mrs. Donald Dunn.

Fourth Street Park To Be Beautified

Mrs. S. C. Dickerson, chairman of the recent Garden Club plant and shrub sale, announced this morning that all plants and shrubs that were ordered at the sale last week will be ready for delivery Thursday afternoon at the corner of Park Avenue and Sixth Street.

A total of 1780 plants were sold and the money derived from the sales will be used to further beautify Sanford. One hundred azaleas have been purchased by the club and will be planted in the Fourth Street Park on Park Avenue.

The chairman wishes to express appreciation to her committee for the work done. Those participating in the sale were: Mrs. Roy Tillis, Miss Ellalee Kirchhoff, Mrs. Fletcher Bolls, Mrs. Wayde Rucker, Mrs. C. H. Cogburn, Mrs. J. B. Crawford, Mrs. Claude Herndon, Mrs. Robert Cole, Mrs. John Rogers, and Mr. and Mrs. E. B. Clements who donated the use of their property for the sale.

Personals

R. C. Boyce owner of the Valdez and Florida Hotels is spending several days in Sanford.

Miss Sara Warren Easterby spent the weekend in Haines City visiting Mr. and Mrs. Paul Jones.

Mrs. J. O. Laney has recovered from a recent attack of influenza, friends will be glad to learn.

Mrs. Ben Small is spending some time in New Smyrna visiting her daughter, Mrs. H. A. Bivins and family.

Mr. and Mrs. George Brenzal of Milwaukee, Wis. are the guests of Mr. and Mrs. Joe Corley at their home on Cameron Avenue.

Harry Beasley, student of the University of Florida, has been initiated into the Alpha Eta Chapter of the Pi Kappa Tau social fraternity.

Mrs. W. E. Smith and Mrs. H. M. Hampton who have been the house guests of Mrs. J. B. Ray have returned to their home in Ocala.

Friends of Mrs. R. G. Prickett will regret to learn that she is confined to the Orange General Hospital in Orlando because of a major operation.

Lieut. and Mrs. Sterling Richardson of Atlanta are spending some time at the Valdez Hotel and visiting Lieut. Richardson's brother-in-law, and sister, Dr. and Mrs. C. F. McDaniel.

Mrs. James Higgins is still confined to her home on Magnolia Avenue because of a severe cold but her son, Corky, has recovered from a recent attack of influenza.

Mr. and Mrs. L. J. Magill of Atlanta and Mrs. Paul Johnson, who have been the house-guests of Dr. and Mrs. H. H. McCaslin at their home on Magnolia Avenue, have returned to their home.

Mrs. J. M. Stinecipher and daughter, Grace Marie, spent the past several days in Jacksonville as the guests of Major and Mrs. Donald Eppert and daughter, Diane. They returned to Sanford Monday.

Until about 100 years ago, books were usually bound in wooden boards or temporary covers.

A Labtex Fabric

nationally advertised

A treat that's sweet! Hydi Hyde's pinafore dress with cute ruffle cap sleeves. You're sugar 'n spice—*all* that's nice whether you wear it with a blouse or without. So, pick your favorite candy color in a choice of sizes, 9 to 15.

5.40

HOLLYWOOD Shops

Men Of Presbyterian Church Hold Meet

Men of the First Presbyterian Church met in the social room of the church Monday evening at 7:00 o'clock for the purpose of reorganizing the men's work of the church and to plan for monthly meetings.

Preceding the business meeting an interesting program was presented. Group singing was led by Charles Morrison. F. H. Ely, who for 22 years played the trumpet in Sousa's Band, rendered several selections. Dr. Marshall Dendy of the First Presbyterian Church of Orlando presented the address of the evening. He spoke of the vital importance of enlisting men in the work of rebuilding a new world according to the program of Christ.

Several additional songs were sung after the address and the women of the church served a turkey dinner to 103 guests.

The following officers were elected: president, H. C. Hetzel; vice president, Dick Vernay; secretary, Wallace Bell; treasurer, O. C. McBride; attendance chairman, Joel S. Field; fellowship chairman, E. M. Swaim; new member chairman, E. V. Turner; music chairman, Dick Aiken; Presbyterian education chairman, C. C. Howard.

Patriotic Program Given By Westside

A cooperative patriotic program was presented at the West Side Primary School on Feb. 22 under the direction of Mrs. M. L. Benton, a teacher of the school. The program opened with a prayer song and "America" by the school students. The second grade gave the choral readings "What the Flag Says" and "There's No Land Like Our Own". The second grade then presented a flag drill.

"Florida" was sung by the fourth grade and the first grade students did the Minuet. Molly Jo Morrison recited an original poem and the third grade sang the following songs: "George Washington" and "Dear Old Flag". The third grade gave a choral reading of "Washington" and J. T. Block and Al Phillips told the "Story of Washington and The Calf".

Joan Saucer gave the poem "The American Flag" and Frank Knight recited "My Country Flag". Mrs. Benton gave "The First Flag" and the fourth grade sang "The Song of The Flag." Mrs. Benton also gave "The Gift of the Fairies" and the program was closed with the school singing "The Star Spangled Banner" and giving the flag pledge.

Mrs. J. M. Leonard Entertains Girls

Mrs. J. M. Leonard entertained Friday evening at her home on Holly Avenue with a weiner roast for the second year intermediate girls of the First Methodist Church. The weiners were roasted over an outdoor fireplace and the girls had a good time eating and singing.

After the outdoor supper the guests enjoyed a show. Those attending were: Faye Williams, Martha Chapman, Margaret Brunson, Hazel Raines, Dorothy Knight, Katrina Oglesby, Betty Owen, Linda and David Leonard and Mrs. Leonard.

The average cost of drilling oil wells has increased more than one-third from the prewar price.

Approximately five per cent of the crude oil refined in the United States is made into kerosene.

Consumption of diesel oil in the United States has trebled since 1941.

Madison, Wis., has the largest percentage of home oil furnaces of any city in the world.

U.D.C. Meets With Mrs. B. L. Perkins

The N. De V. Howard Chapter of the United Daughters of Confederacy met at the home of Mrs. B. L. Perkins on Magnolia Avenue Friday afternoon at 3:30 o'clock. Mrs. J. M. Hayes, president, called the meeting to order and Mrs. E. A. Douglas, chaplain, lead the group in prayer which was followed by each member quoting a verse from the Bible.

After roautine business was carried out a report was given of the district meeting held in Leesburg recently. A drive is being made for new members with three new daughters, Mrs. Martha Fitts Hayes, Mrs. Earl Dorsey and Mrs. William Vilhen being welcomed at this meeting. Mrs. Claude Herndon played the piano while the group sang patriotic songs. Mrs. Perkins read a paper concerning George Washington and Mrs. A. K. Rosetter made a talk on Sydney Lanier.

The meeting adjourned after which Mrs. Perkins assisted by Mrs. M. S. Wiggins served refreshments to the following: Mrs. Margaret Roberts, Mrs. J. M. Hayes, Mrs. J. H. Trulock, Mrs. I. A. Brumley, Mrs. Mary Strong, Mrs. Claude Herndon, Mrs. A. K. Rosetter, Mrs. E. H. Laney, Mrs. J. M. McCaskill, Mrs. Earl Dorsey, Mrs. William Vilhen, Mrs. Martha Fitts Hayes and Mrs. L. E. Frinberger, a guest of Asheville, N. C.

The next meeting will be held at the home of Mrs. Claude Herndon.

TERRACE TALK

Men . . . listen . . . The Office of Price Administration has issued an order designed to increase the supply of men's suits. In effect, the order frees from maximum average price regulation any amounts of worsteds in excess of a manufacturer's base period production. This base period usually is 1941. However, the OPA said that the critical shortage of men's heavy suits will not be eliminated entirely by the modification order. OPA added that it could not allow a complete exemption of worsteds because that would allow manufacturers to shift production on remaining fabrics into higher price lines.

FRED STONE told this one Sunday at the Annotated Magazine. A sergeant and a private in the U. S. Army in England had become bitter enemies so much so that hostilities between the two were imminent at almost any time. By coincidence, both got furloughs the same weekend and both entered the same compartment on a train bound for London. In the compartment were a pretty British girl and an old lady. When the train entered a tunnel there emanated the sound of a KISS and a resounding SMACK OF A FIST. The sergeant had a black eye . . . the old lady wondered why the pretty girl should be so resentful . . . the pretty girl wondered why the sergeant should try to kiss the old lady instead of her . . . the sergeant bemoaned his bad luck of being mistaken for the real culprit, the private . . . and the private reflected on how smart he was. He kissed the back of his hand, sucked the sergeant in

skirts in fashion again! Clare McCardell designs a reversible bathing suit of white linen-weave rayon lined with black jersey, strapless bra, black panung shorts under the "tutu" which is wrap-around and reversible like the bra. Hair is glamorous in a white Daisy snood net.

BIRTH ANNOUNCEMENT

Mr. and Mrs. J. B. Roberts announce the birth of a daughter, Frances Elena, Feb. 20 at the Fernald-Laughton Memorial Hospital. Mrs. Roberts is the former Cecelia Milligan.

HINTS TO HOUSEWIVES

HOME FREEZER PLANNERS

High on many a family's list of postwar improvements is home freezing and storage equipment. For those who are thinking about and planning their purchases, here are some points to consider, suggested by household equipment specialists of the U. S. Department of Agriculture.

Size

Size depends not only on number in family but on where they live and how they expect to use the freezer. Generally, farm families need larger freezers and more storage space than city people. Most farm families, especially those who do their own butchering, will want a unit in combination freezer storage unit. A minimum of 5 cubic feet of frozen food storage space per person is recommended for farm homes. Where a relatively small part of the family's food comes from the freezer, about 3 cubic feet of space per person is a good average.

Cost

Cost can be estimated on the basis of OPA ceiling prices to consumers. Right now, the average cost for a 15 to 18-cubic-foot freezer is about $30 per cubic foot. Larger freezers are less expensive per cubic foot, smaller ones cost more. Some farmers are planning to save by building their own freezing and storage units, buying the refrigerating system and materials and doing most of the carpentry.

Openings

Location of the opening probably makes little difference in the long run. So far, freezers with top openings cost a little less and have proved slightly more economical in operation. Most users consider the side opening more convenient. Both types are being improved.

Brazil has hired American exploration crews to search for oil in that country.

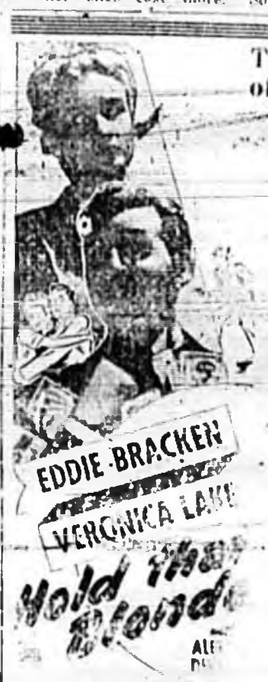

The ATOMIC Bombshell of LAUGHTER . . . !!

The Story:

The picture stars Eddie Bracken and Veronica Lake, with Bracken playing the kleptomaniac and Miss Lake appearing as an unwilling jewel thief in cahoots with a gang of killers. Eddie falls in love with the lovely Veronica. He is terrified when he learns that she is all set to steal an enormously valuable necklace, and, to keep her from committing the crime, he decides to steal it himself.

With the detectives and the crooks closing in on his trail, and with Veronica competing with him, poor Eddie really has his hands full of trouble, but somehow he works things out that Veronica gets away with the jewels and the thieves in jail. Does it end happily? Brought about making "Hold That Blonde!" one of the most entertaining pictures seen in many months.

UNIVERSAL NEWS
The latest news pictures direct from laboratory by air express! !

—Added Short Program—
In Technicolor!
"Let's Go Fishing"

PUPPETOON CARTOON
"Hat Full Of Dreams"

STARTS THURSDAY FOR 2 DAYS

Phone 22
RITZ
Magnolia at 2nd St.

FOUND!

A Treasure Chest Brimming With GOLD!

Lovely to look at—lovely to have is really fine costume jewelry. Our new pieces are interpretive of the soft look fashion has decreed for Spring, 1946. "Counter-shop" our deftly-designed brooches, wide, chunky bracelets, stunning chokers. You'll find your spring jewel here!

MATHER of SANFORD
203-09 E. 1st St. Phone 127

FLORIDA STATE THEATRES

Phone 22
RITZ
Magnolia at 2nd St.

WED. - LAST DAY!

Warning!

So that all may enjoy its terrific surprise climax—NO ONE WILL BE SEATED DURING THE LAST FIVE MINUTES OF THIS PICTURE! . . . . . Please do not disclose the ending to your friends.

A tense and dramatic adventure!!!

Edward G. ROBINSON · Joan BENNETT
The Woman in the Window

FEATURE TIMES:
1:21 — 3:22 — 5:23
7:24 — 9:25

RELAXER MODEL
SHORTS

Wi' belt, pleat and zipper. Ideal for every active sport.

$3.95

ACTION FREE
BOXER SHORTS
FOR BEACH OR LEISURE WEAR
BY
JANTZEN and McGREGOR

Self-adjusting elastic waist. Built-in quick-drying supporter.

$2.50 to $3.95

Yowell's
SANFORD

These Marlboro Gabardine Jackets are the "high-style" brackets!

$14.95

ZELAN JACKETS in short, medium and coat lengths 4.50 to 12.50

B. L. Perkins
CORRECT MEN'S WEAR

Here's That BIRTHDAY AGAIN!

27TH ANNIVERSARY SALE

BIGGER THAN EVER! BETTER THAN EVER!

THE YEAR'S BIGGEST FOOD Bargain ANNIVERSARY SALE

SUPER MARKET SUPER MARKET

U.S. I MAINE Irish POTATOES 10 lbs 37c

Texas Green Top **CARROTS** 2 bchs 13c

Western Winesap **APPLES** lb 15c

Crisp Florida **Broccoli** 1½-lb bch 23c

Florida Red Bliss **Potatoes** 3 lbs 23c

Florida Green **Cabbage** lb 4½c

Florida **Cauliflower** lb 15c

Canadian Waxed **Rutabagas** lb 4c

Fancy Polished **Pecans** lb 45c

In Mesh Bags **Super Spuds** 10 lbs 59c

Florida Crisp **CELERY** 2 stalks 17c

Dixianna Waxed **Yams** 3 lbs 29c

Juicy **Lemons** lb. 12½c

Idaho Baking (Mesh Bags) **Potatoes** 10 lbs 59c

Fresh **Pineapples** ea 25c

Sweet Florida **Oranges** 8 lbs 47c

Juicy **Grapefruit** lb 5c

Save a Little Everyday on Everything You Buy

PIGGLY WIGGLY LOVETT'S FOOD STORES

Quantity Rights Reserved
(Meat & Produce Prices Good Thru Sat. March 2 Only)
201 E. First St. — 329 Sanford Ave.

Special Birthday Price List!

We've printed a Special 27th Anniversary Sale Price List, a big 12-page, newspaper size, supplement in color. Ask for copy at store if you didn't get one.

9 Super Sale Days—Thurs. Feb. 28 Thru Sat. March 2

Bigger & Better than ever! Featuring the year's biggest food bargains — first come, first served—better hurry!

Every Item Advertised "Strictly While It Lasts"

BISQUICK large pkg 31c

SUPER FEATURE — Del Monte COFFEE 1-LB. JAR 29c

"33" Bleach Qt 8½c

Reduces Dirt to Nothing **Zero** qt 15c

Opens Drains fast— **Plumite** can 18c

Quick Easy **Sani-Flush** lge 19c

SUPER FEATURE — Sunshine KRISPY CRACKERS 1-LB. BOX 15c

DOLE PINEAPPLE JUICE from SUNNY HAWAII — While It Lasts (And It Will Go Fast) No 2 can 15c

Ground to Your Order—VELVO **COFFEE** 2 lbs 39c

All Purpose Seasoning— **Mexene** can 14c

Myles **Salt** pkg 4c

Staley Cube **Starch** 3 for 12c

For Boiling with Fresh Vegetables— **White Bacon** lb 10c

Great News! ALL POPULAR BRANDS **CIGARETTES** CARTON 1.61 ANNIVERSARY Super Features

Sacramento Tomato **JUICE** 46-oz can 23c

PEAS Green Giant No 2 Can 17½c

Whole Kernel Corn— **Niblets** 12-oz 14c

Georgia Smoked **BACON** In The Piece—lb 32c

Ga. Whole or Half Smoked **Shoulders** lb 33c

Herman's Orange Band **Wieners** lb 33c

Sunnyland Skinless **Wieners** lb 33c

Copeland All Pork Country **Sausage** lb 42c

Georgia Smoked **HAMS** Shank or Butt Half, Lb 34c

Center Cuts Pork **CHOPS** lb 35c

Lean Whole Pork **Shoulders** lb 29c

Butt Half Pork **Shoulders** lb 34c

Fresh made **Sausage** lb 35c

Sliced Pork **Liver** lb 22c

Delicious Hot or Iced **TIPRARY TEA** ¼-lb 15c

Church's Grape **Juice** qt 32c

Tetley's **Tea** 4-oz 26c

Clabber Girl Baking **Powder** 10c 9c

Stokely's FINEST FOODS

Stokely's Finest **CATSUP** 14-oz bot 15c

Stokely's Finest Y. C. **Peaches** no 2½ 27c

Van Camp Baked **Beans** 2 no 300 23c

Van Camp **Tenderoni** pkg 9c

CLAPP'S BABY FOODS Strained 8c Chopped 11c

AA Grade Spring **Lamb**

Lamb Breast lb 19c

Lamb Legs lb 39c

Loin Chops lb 55c

Rib Chops lb 45c

Shldr. Whole or Shank half, lb 34c

ALL BRANDS **MILK** 3 tall cans 25c Anniversary SUPER FEATURE

Kingan's Luncheon Meat **K—P** 12-oz can 29c

Whitehouse **Vinegar** qt 17c

White House Apple **Sauce** no 2 17½c

Silvia Stuffed **Olives** 3-oz 19c

Grade A Beef Sirloin **Steaks** lb 39c

Chuck **Roast** lb 26c

Plate **Stew** lb 19c

Short **Ribs** lb 20c

Ground **Hamburger** lb 25c

Kingan's Cooked Roast Beef **Roll** 8-oz 23c

Pan Ready Stewing **Hens** lb 45c

N. Y. Dressed Grade B **Turkeys** lb 49c

N. Y. Dressed **Roasters** lb 47c

Pan Ready **Fryers** lb 55c

In Cartons—Best Grade **Pure Lard** 1-lb ctn 18c

Morrell's Pride **Bacon** lb 41c

Peacock Spiced Luncheon **Meat** 8-oz 25c

Fresh Florida Spanish **Mackerel** lb 25c

Maryland Std. **Oysters** pt 59c

Va. Red Fin **Croakers** lb 23c

Whiting **Fillets** lb 29c

Gulf **Shrimp** lb 49c

Florida **Mullet** lb 23c

Land O'Sunshine Peanut **BUTTER** 23-oz Jar 33c

TRY TASTY ARMOUR TREET tonight! ARMOUR STAR TREET 12-OZ. CAN 29c

Nat'l 3 Minute **OATS** 20-oz pkg 12c

Lady Betty Prune **Juice** qt 24c

Educator **Crax** 16-oz 19c

Educator **Cookies** 3 pkgs 27

O'Sage Orange **Juice** 46-oz 39c

Classified for SAVINGS

HOME 148 OR BRING YOUR Ad to THE SANFORD HERALD office. Five words to the line, including name and address.
All advertisements for situations wanted will be charged for at the regular classified rates.
5c per line for one insertion
4c per line for three insertions
3c per line for 6 insertions
2½c per line for 26 insertions
Minimum rates . . . 30c

FOR SALE—

Batteries & Battery Charging. H. B. POPE COMPANY, INC.

BALLARD'S feed, groceries, etc. Phone 865-J. H. Q. Touchton, 1201 Celery.

WE ARE fully equipped and know how to recap your tires. Natural rubber or synthetic, we protect sidewalls of your tires. Jones Tire Shop, Cor. 1st and Elm, Phone 608.

UPHOLSTERED fabrics, tapestries, brocatelles, damasks, imitation leather and drapery fabrics. Arrangement for cartage if work desired. R. S. Brown, 2911 N. Orange Ave., Orlando, Fla.

1 JERSEY cow. See Mr. Edwards at High School Farm after 6 o'clock.

1937 Chevrolet coach, good condition, 4 new tires. Henry DeRoo, 407½ W. 1st St.

HOUSE TRAILER—24 ft. glider fully equipped with stoves, electrical fixtures, electrical brakes. $1175. Box L c/o Herald.

CLOSE in 2 story four bedroom unfurnished home. 1½ baths, 2 lots. Immediate possession. c/o Herald. Box J. L.

MODEL A Ford truck. Inquire High School Farm after 5 P. M.

MAYTAG washing machine. Iron heating stove. Patent quilting frames. Chest. Electric brooder 200 chick capacity, 2 water fountains. Electric roaster. Phone 672-W.

2 BURNER oil circulating heater; double iron bed, coil spring. Phone 768-W.

FINE Jersey cow. Gives four gallons. Fresh Sunday. $95.00. Calf included. Phone 148.

TARPAULINS—We have em! All sizes at the right price. Stanley-Rogers Hardware Co.

CHINAWARE—See our 32 and 57 piece sets. Priced right. Stanley-Rogers Hardware Co.

MODERN two-bedroom house. Sleeping porch, front screened porch, completely furnished. Inquire owner 308 E. 7th St.

ORANGES $2.00 bushel delivered. R. W. Lord Phone 788-W.

SPECIAL THIS WEEK—large fresh Florida eggs 50c a doz. Palmetto Grocery, Phone 441.

TRACTOR, plow, disc, leveling board, trailer. Good condition, excellent bargain. J. L. Parham, Lake Monroe Corner.

PIGS, registered Duroc Jerseys, 8 weeks old, $30 pair; ordinary pigs $10 each. A. M. Lawrence, Enterprise, Fla.

VITALAIRE ice box. Good condition. Call 592-R.

IVANHOE Circulating kerosene heater, practically new. Phone [illegible]-J.

BABY CHICKS—Start them now. You can get a good supply of blood-tested baby chicks at Hunt's Tuxedo Feed Store, Phone 358.

18 FOOT Silverdome House Trailer, good condition. Mr. Crasson, City Trailer Camp.

SEVERAL lots—1¼ miles out West First St., on paved road, 150 ft. deep, any width you want. Water, lights and gas available. Get out where you can have room to raise pigs, chickens or children. See E. C. Echols, owner, phone 661-W.

BEST Grade Chicks—R. I. Reds, Wh. & B. Rocks, 100—$13.90; Heavy Breed Mixed 100—$10.95; Left over sexed, (light breeds) 100—$6.50; L. Cockerels, m. five Fryers 100—4.75, prepaid, life delivery guaranteed. Poultry Farm 713 S. Howard Ave., Tampa, Fla.

Have attractive, new two-bedroom house with large living room, dining room and kitchen, off Orlando Highway, reasonably priced. $1800.00 will handle.

Two bedroom stucco house, situated on Sanford Ave. Priced at $4750.00.

Two story, four bedroom house, large living room, large master bedroom, screened porches front and rear, strictly modern on 20th street. One of the best built houses in the city.

Good 50 ft. business lot on West First Street, east of French Ave. Priced at $1650.00.

Good 7 apartment dwelling house, metal roof, in good condition. Property has income of $105.00 per month.

J. W. BENDER
Reg. Real Estate Broker
Phone [illegible]

MISCELLANEOUS

BORROW HERE WHERE PRIVACY IS RESPECTED
YOUR natural desire for privacy in money matters is strictly respected here. Friends and relatives are not questioned about your credit. Your employer or business associates will not hear of your personal affairs. There is no cause for embarrassment.
Reasonable credit requirements. No co-makers on money loans. Variable payment plans.
FAMILY LOAN CO.
Florida Bank Bldg. Phone 33

WANTED TO RENT

ASSISTANT Finance Officer, permanently assigned Air Base Orlando, desires furnished apartment or small house. Write or call Lt. John W. Rogers, Finance Office, Orlando Air Base.

5 OR 6 room house for year round. Phone 681-W.

SIT. WANTED—

PRACTICAL nurse or companion. Live in. Mrs. Minnie Fessell, Sanford, P. O. Box 1256, c/o C. E. Rudd.

HELP WANTED—

WANTED: Girl for Cosmetic Counter. TOUCHTON DRUG CO.

GIRL for soda Fountain at Laney's Drug Store. Part time or full time.

COLORED girls for laundry work. Good hours and good pay. We will teach you. Seminole County Laundry Co., 819 W. 3rd St.

DEPENDABLE Goldsborough girl for general cleaning, help with washing, ironing. Three days week, short hours, $8.00 week. Phagan's Store, formerly Fosters.

WHITE woman to care for child 9 years old. Prefer elderly woman with some practical nursing experience. Good Salary. Reply box K c/o Herald.

WAITRESSES needed at the Altamonte Springs Hotel. Salary, room and board; good tips. Experience preferred but will train likely applicants. Phone Winter Park 9190-W.

WANTED: Maid. Phone 761.

MIDDLE aged woman to care for convalescent for two weeks. Phone 728-M after 6:30 or Rt. 1, Box 202, Sanford.

MAN TO handle established insurance business in Sanford. Phone Orlando 20211.

MEN AND women to work at crate mill. Adkins & Adkins, W. 13th St.

Lost and Found—

LOST: Sunday nite—Plastic pocketbook on Orlando Hiway between Geneva Ave and Art's Place or on Geneva Ave. Contains valuable papers. Finder please return to Herald. Re[illegible]

FOR RENT—

ONE nicely furnished bedroom, twin beds, with kitchen and living room privileges. Nice neighborhood. Couple preferred. Phone 127.

WANTED—

TO BUY: wheel chair, good condition. J. M. Greene, W. 13th St. Box 390.

RIDE to Orlando to arrive there by 7:30 A. M. daily. Ph. 706-M.

I'LL buy your car, regardless of age or condition. Roy Reel 306 W. 2nd St.

WANTED: good clean cotton rags. The Sanford Herald.

LIGHT car - 32 to 36 model. Phone 728-M after 6:30 or Rt. 1, Box 202 Sanford.

CARPENTER work—quality workmanship at reasonable prices. Box 18 c/o Herald.

BUSINESS SERVICE

DODGE - PLYMOUTH PARTS AND SERVICE
109 Palmetto Ave. Phone 1011

AUTOMOBILE painting, welding. Roy Reel, 306 W. 2nd St.

SEWING machines repaired. Williams Fixit Shop, 205 W. 1st.

PARHAM'S new welding shop. Electric welding, quick service.

WHAT DO MOTHS EAT?

Watch for the answer, in "It's A Fact" in this paper soon!

Need a LAXATIVE?

Black-Draught
1-Usually prompt
2-Usually thorough
3-Always economical
25 to 40 doses only 25¢.
Get BLACK-DRAUGHT
CAUTION: USE ONLY AS DIRECTED

Relief At Last For Your Cough
Creomulsion relieves promptly because it goes right to the seat of the trouble to help loosen and expel germ laden phlegm, and aid nature to soothe and heal raw, tender, inflamed bronchial mucous membranes. Tell your druggist to sell you a bottle of Creomulsion with the understanding you must like the way it quickly allays the cough or you are to have your money back.
CREOMULSION
for Coughs, Chest Colds, Bronchitis

How women and girls may get wanted relief from functional periodic pain
Cardui, many women say, has brought relief from the cramp-like pains and nervous strain of functional periodic distress. Taken like a tonic, it should stimulate appetite, aid digestion,* thus help build resistance for the "time" to come. Started 3 days before "your time", it should help relieve pain due to purely functional periodic causes. Try it!
CARDUI
*See label directions

Truck Owners Attention!
We have in stock and available for immediate installation—
Auxiliary transmissions for Ford & Chevrolet & Dodge Trucks.
Also two-speed axle for Fords only—
STRICKLAND-MORRISON INC.
Phone 200

TELEPHONE OPERATORS
Starting Rate
5 days $24.00
Single or Married
Ages 16 - 35
Experience Unnecessary
- Paid while learning
- Frequent increases
- Overtime pay
- Paid vacations
- Taxi-cab service for late hours
APPLY CHIEF OPERATOR
8 - 5 weekdays
Saturdays 8 - 12
SOUTHERN BELL TEL. & TEL. CO.

QUICK RELIEF FOR COLDS
666 Liquid or Tablets act as a mild Laxative and get at Cold Miseries internally . . . . . 666 Nose Drops or Salve begins to relieve stuffiness and coughing AT ONCE . . . . . makes it easier to breathe.
666
Works Great and works fast
Has satisfied millions.
Purest drops yet inexpensive
compare results
Caution: Use only as directed

Rent A CAR
YOU DRIVE IT!
PHONE 200
STRICKLAND MORRISON
U-DRIVE-IT, INC.

Quality Of Chicks Is Shown In New Designs On Chart

GAINESVILLE, Fla., (Special) — To help buyers of baby chicks identify their quality more readily, officials of the National Improvement Plan, sponsored by the U. S. Department of Agriculture, have just issued a chart that explains the meaning of eight registered trade-mark designs now widely used commercially.

Four of the designs represent the four progressive stages of breeding quality provided by the USDA plan, the other four stand for different degrees of pullorum disease control. The chart is entitled "Trade-Marks Identifying Quality Chick Breeding Stock and Hatching Eggs," and is available from the Bureau of Animal Industry, U. S. Department of Agriculture, Washington 25, D. C.

Use of the designs is limited to participants in the improvement program.

As they appear on chick boxes, which is the most common use, the emblems signify that the chicks were hatched in supervised hatcheries from eggs of officially supervised breeding flocks. The quality of breeding stock and hatching eggs is identified in a similar manner.

The design, "U. S. Register of Merit," represents the highest breeding stage, "U. S. Record of Performance" the next highest stage. Such stock is intended primarily for specialized breeding flocks. "U. S. Certified" and "U. S. Approved" chicks are recommended for general use.

In the four classes signifying different degrees of control over pullorum disease, "U. S. Pullorum Clean" chicks are best for specialized breeding flocks and farm flocks. The second, third and fourth highest ratings in the pullorum-control group are "U. S. Pullorum-Passed," "U. S. Pullorum Controlled" and "U. S. Pullorum-Tested."

Dr. D. C. Gilles, veterinarian with the State Livestock Sanitary Board, Tallahassee, is in charge of the program in Florida.

FLYING PROSPECTORS

SEATTLE, (AP)—The prospector's turn must look for a job. Airplanes are able to prospect small territories well from the skies, Dean Milnor Roberts told the University of Washington's annual mining institute.

An oil company has granted Oklahoma university $15,000 to compile a history of oil in the southwest.

It is estimated that between 2,000,000 and 3,000,000 American children of school age suffer from defective hearing.

RAYMOND M. BALL, REALTOR
Real Estate Sales—Rentals—Mortgage Loans
Dependable Insurance and Bonds
'Phone 960 Room 4, Florida State Bank Building

NOTICE!
Let BAYARD REALTY COMPANY sell your property. 40 years EXPERIENCE in buying and selling real estate. 20 years of honest endeavor in Sanford. Call at office or phone 808.
BAYARD REALTY CO.
LICENSED REAL ESTATE BROKER

Before He Puts that Uniform Away . .

Let us make a photograph you will treasure always
ROBERT L. COX,
PHOTOGRAPHER
ESSEX STUDIO
108 N. PARK AVE. PHONE 576

CONCRETE PRODUCTS
Concrete Pipe, Building Blocks, Ready-mixed Concrete, Septic Tanks, Concrete Fence Post, Well Curbs and Property Markers
Peninsular Concrete Pipe Co.
Phone 1211
Sanford, Florida.

Trolley Wires Guide Blind Man Working On Farm

MOORELAND, Ind. — Ninety-nine-year-old David Rhoades, although blind for 16 years, leads an active life at his farm home near Mooreland, where he lives alone.

When he goes out to the barn to do the chores, out to the carpenter shop to make repairs, or to the garden which he tends without help, Rhoades takes a "trolley line."

His trolleys are rows of kinky baywire strung from the house to each of his habitual destinations. He hooks his cane over the trolley he selects, then follows it exactly to the spot he wants to reach.

"I like to be kinda independent," Rhoades says, and shows what he means by doing all the chores around his farm alone.

He put a new roof on his barn without help. He cooks and bakes for himself. He tends the garden entirely by his sense of touch.

Rhoades' hobby is fixing clocks. He is especially adept at repairing antique wooden clocks, making the parts that need replacing.

He will celebrate his 100th birthday next September 10.

Americans own or control 70 per cent of the world's refining capacity.

Half a million of the known organic chemicals can be produced from oil.

LEGAL NOTICE

NOTICE TO APPEAR

TO: MARY I. KINDER, in care of George E. Brown, Director Veterans Claim Service, Washington, D. C.

You are hereby required to appear in the Circuit Court of Seminole County, Florida, in Chancery, on the 4th day of March, 1946, in a certain suit for divorce therein pending, an abbreviated title of which is ELMER KINDER, Plaintiff, versus MARY I. KINDER, Defendant.

[illegible] Clerk
By [illegible] Deputy Clerk

IN THE COUNTY COURT IN AND FOR SEMINOLE COUNTY, FLORIDA
IN PROBATE
IN RE: ESTATE OF
D. B. KEIGANS,
Deceased.

NOTICE TO CREDITORS AND PERSONS HAVING CLAIMS OR DEMANDS AGAINST SAID ESTATE

[illegible]

D. B. KEIGANS
As Administrator of the Estate of D. B. KEIGANS, Deceased.
February 6th

Superb LIQUORS
WE CAN'T GUARANTEE that you will find all of your favorite liquors here, but we do have some of them . . . and we'll do our best to see, that you are satisfied.
BILL'S
PACKAGE STORE AND BAR
112 W. First St. — Phone 880

DEPENDABLE AND PROMPT Drycleaning Service
LANEY'S DRY CLEANING Co.
Phone 465

NOW IS THE TIME TO PLANT
SEED POTATOES
North Dakota Certified Red Bliss Seed Potatoes
Order now before it's too late!
HUNT'S TUXEDO FEED STORE
2nd St. at Sanford Ave.
Phone 358

RADIATOR REPAIRS
PROMPT SERVICE ON ALL CARS
NEW AND COMPLETE EQUIPMENT
EXPERIENCED EMPLOYEES
Strickland - Morrison, Inc.
PHONE 200

Freshie
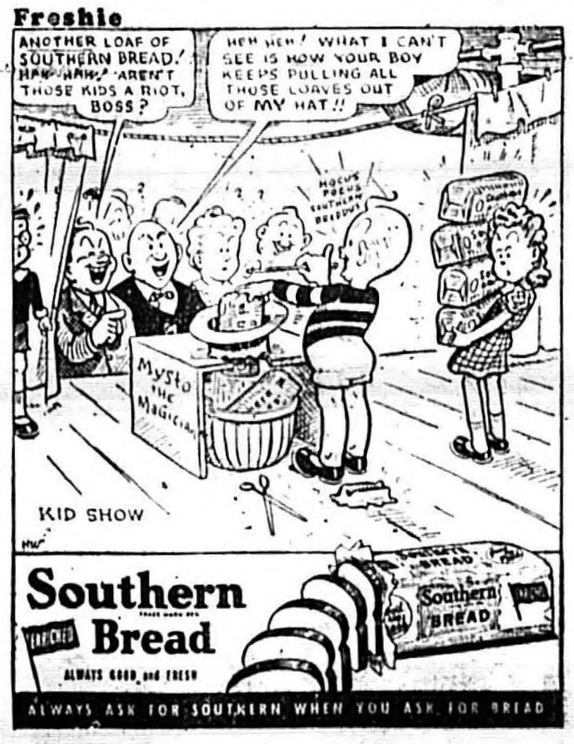

By PAUL ROBINSON

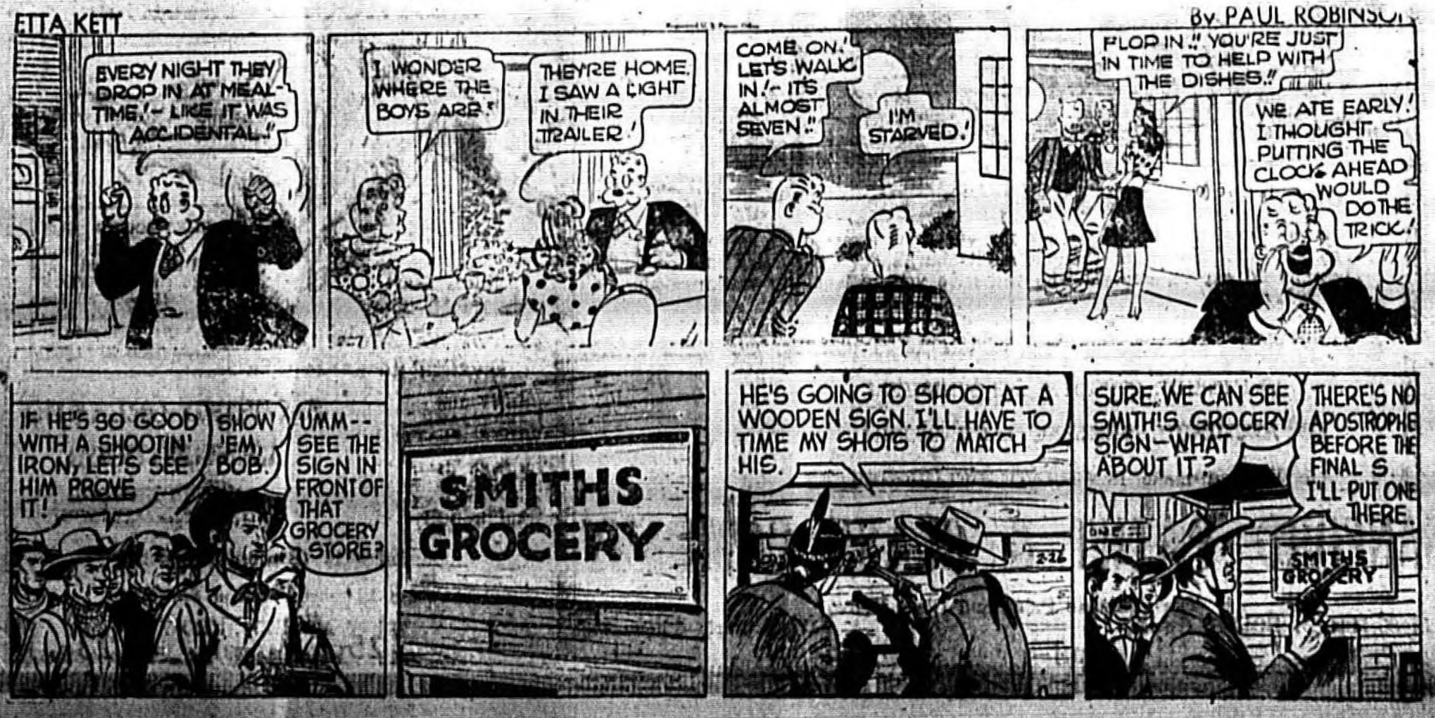

Mayor Proclaims Friday As Baseball Association Day

Purchases Initial Season Pass From E. G. Kilpatrick; Approves Of Plans

Mayor H. James Gut today proclaimed Friday as Sanford Baseball Association Day and furthered his personal support of the local baseball program by purchasing the first season pass to be sold from E. G. Kilpatrick of the Florida State Bank, vice president of the baseball association.

Mayor Gut declared that he was extremely interested in the baseball plans and emphasized that he thought the association was facing the forthcoming season of the Florida State League under an excellent financial basis.

He asserted that the preparation of a budget under which to operate and the procurement of the necessary funds for the budget by selling season passes, was a plan that would meet with the approval of the many baseball minded fans in the city.

Joel Field, president of the baseball association, said today that several more ball players, including two from New Jersey, had agreed to join the club for tryouts during Spring training, and the past records of these men in addition to others who have said they will join the organization, seem to indicate that "we may be able to field a formidable club" at the beginning of the year.

"There have been a few people who have wondered whether we could place a club in the league that could compete with other teams that are backed by major and minor league organizations," Mr. Field stated. He declared, however, that this may be partially true but went on to point out that "the majority of the other clubs in the circuit this season have no backing from any club and, like Sanford, will operate on an independent basis."

Daytona Beach and Orlando will be backed by the Brooklyn Dodgers and the Washington Senators, respectively. Leesburg, DeLand, St. Augustine, Gainesville and Palatka, in addition to the Celery Feds, have no connections.

Claude Whaldon, former Sanford businessman who is now the club's general manager, also made an appeal today to the citizens and urged them to "get their money ready to buy their season's pass Friday."

TRY IT ONE WEEK

AND LET YOUR DOG BE THE JUDGE

HOUGH'S DOG FOOD

Made From Fresh Beef and Vegetables

This is a Fresh Product—Not Canned 2 lbs. 25c

Sold at all leading markets—Ask your local butcher!

VET RETURNS — By Jack Sords

Final Plans Made For Washington, Brooklyn Contest

The Chamber of Commerce baseball committee completed final plans yesterday afternoon for the forthcoming major league exhibition tilt to be played here Veterans Homecoming Day on Apr. 3, during a meeting held yesterday afternoon beginning at 2:30 o'clock at the City Hall.

Frank Shames, who was appointed publicity director, stated this morning that ticket sales have been placed in charge of E. M. Swaim and Clarence Redding. Harold Gray was appointed by Chairman Fletcher Bolls to take charge of the concessions and John Krider will handle the grounds and public address system.

Transportation of the two major league clubs, the Brooklyn Dodgers of the National League and the Washington Senators of the American League, will be the responsibility of Mr. Gray and J. M. Bowlby.

Mrs. E. J. Routh's Class Wins Grammar School Football Title

Mrs. E. J. Routh's sixth grade room of the Sanford Grammar School captured the sixth grade touch football championship during a recent tournament held at the school, according to Ben Steele, principal, with Mrs. Jack Flynt's class taking second place honors.

Mrs. Olin Crenshaw's class won the fifth grade crown with Mrs. Jack Horner's room placing second.

The tournament, which was held during the school's recess periods, was featured by the high scoring of Mrs. Routh's class in the sixth grade tourney. Mrs. Flynt's room, the runnerups, appeared to have the best teamwork of any class. The fifth grade play was a much closer race as each team won at least one game in the round-robin.

Mrs. Routh's team was composed of Kenneth Gano, Eugene Lommack, Robert Kilpatrick, Joe Meisch, Jimmy Pennington, Franky Stenstrom, Willie Brown, Mike Whelchel, Bob Caswell, Bobby White, James DeBrine, Robert Beckwith and Eugene Barineau.

T. J. Muse, Billy Frank, Capt. Jimmy McDaniel, Wesley Spencer, Donald Young, Happy Absay, Harold Stemper, Robert Stenstrom and Jeffery Yates represented Mrs. Flynt's class.

The team representing Mrs. Crenshaw's room was composed of Co-captains Melvyn Fleischer and George Harden, Dilworth Sheffield; James Pierson, Edward Watkins, Michael Rotundo, Robert Baker, Alvin Birdsong, Eugene Brown, Paul McTeer, Gene Wilkinson, David Van Ness, Spencer Hardy, John Fryer, Marvin Wright and Robert Raulerson.

Mrs. Horner's fifth grade runnerups were Terry Cordell, Edward Lockett, Frank Stafford, Edward Tison, Warren McCall, Bobby McNab, A. B. Gatlin, George Murphy, Billy Clark, Henry Womack, Joe Hutchison and Clyde Miller.

Barbecue Postponed Until Tomorrow Night

Fletcher Bolls, chairman of the Seminole County Chamber of Commerce baseball committee announced at noon today that the baseball barbecue scheduled to be held tonight at the Fifty Associates Barbecue Park has been postponed until tomorrow night due to inclement weather.

The program for tomorrow night will be the same that was originally scheduled to be held tonight.

The petroleum industry is expected to be spending some $40,000,000 annually on industrial research within the next few years.

Of the 32,600,000 British men and women of working age, 22,000,000 were in the armed forces or industry by mid-1944.

Inside Sports Report

With JULIAN STENSTROM

City Favors Action

Brailey Odham, the newly appointed representative to the legislature from Seminole County and recently napied athletic director for Joel Field's Seventh District of the American Legion, pointed out to the City Commissioners Monday night the need for providing the younger people with baseball facilities during the summer.

Odham declared the American Legion would have a team representing Sanford, the Lions Club Junior League would also be in operation this Spring and another league under the city's recreational program may be operated.

Odham suggested to the City Commissioners that the Lakefront diamond ball park be reconditioned and be used for both softball and junior league baseball which he believed would require 75 foot bases. He also suggested that some sort of work be done on the Ninth Street Park to make it usable by the Legion team and other local teams during the summer.

Although no official vote was taken, it was clearly evident from the opinions voiced by the board that definite action was the next line of business. Mayor H. James Gut suggested the board look further into the matter after an inspection of the facilities had been completed.

We believe Odham's suggestions and action by the Commission along these identical lines would solve the city's baseball facilities problem during the forthcoming summer.

Fishing Tournament

The Florida Tackle and Gun Club with headquarters in Jacksonville recently announced the opening of the 1946 $10,000 Fishing Tournament. The contest officially opened Feb. 1 and will close at 12:00 o'clock midnight, Dec. 31. There is no entrance fee and the contest is open to everyone except commercial fishermen and fishing guides. Special prizes will be awarded to charter boat captains.

To be eligible to participate in the tourney, all contestants must first register at one of the official registration headquarters before they can enter a fish. The registration headquarters for Seminole County is located at the Hill Hardware Company here.

Further details on this contest may be obtained by visiting the local headquarters or by writing to The Sanford Herald.

Sports Oddity

It wasn't so much the 15 to 6 score, by which Duluth beat Virginia in a Northern League hockey game. It was the way in which the winners got the last seven goals that really hurt.

After nesting the puck eight times in the first two periods, the Duluth boys set something of a record in the final stanza.

The winners took exactly seven shots at Virginia's goalie and scored on every attempt.

Sports Laugh

Jackie Conn, Billy's younger brother, was sounding off recently and called himself the second best dressed man in the sport world.

Somebody asked him how he rated that title. Jackie said: "Didn't somebody pick Billy as the best dressed man in sports before he went into the Army."

That was admitted. "Well," continued Jackie, "I wear Billy's old clothes."

PROCLAMATION

WHEREAS, the citizens of the City of Sanford for a number of years displayed a great interest in professional baseball and in the professional teams that have represented Sanford in the Florida State League; and,

WHEREAS, since the game was eliminated during the past several years in order effectively to further the war effort; and,

WHEREAS, the Sanford Baseball Association has been organized and every effort put forth to establish the organization on a sound financial basis for operation during the 1946 Florida State League Schedule;

NOW THEREFORE, I, H. James Gut as Mayor of the City of Sanford, Florida, do hereby proclaim Friday, Mar. 1, as Sanford Baseball Association Day, and on that day do urge the citizens of this city to endorse the previously announced plans of the Sanford Baseball Association by wholeheartedly supporting the program and purchasing season passes eliminating any element which might force the asociation to curtail play prior to the end of the scheduled number of games.

H. JAMES GUT,
As Mayor of the City of Sanford, Florida.

Skis Too Must Be Mates Says Swiss Ski Manufacturer

By HANS DE WATTEVILLE
AP Newsfeatures

ZURICH, Switzerland — Skis, too, must be mates, says Adolf Attenhofer, one of the 12 Swiss ski manufacturers.

And it takes from two to three years to produce a good pair of skis, says he.

The first step in manufacturing is to cut the wood in planks, 79 to 118 inches long, 3.9 inches wide and 1.2 inches thick. The planks are dried in an open-air shelter for a period of one to two years. Then, various sawing and planing machines give the planks the first rough form of skis. Then there is another drying period of several weeks.

More sawing and planing follow, with the ski taking definite form. One end is curved by pressure. A groove is cut in the center of the running surface. The dry process is repeated once more, sometimes in special drying apparatus.

Then the mating process takes place. An experienced man chooses the two planks best suited for a pair. He checks the wood structure, the weight and the flexibility. Wheelwrights then take over, giving the skis their definite and final form.

Tested, the skis are equipped with metal runners, then oiled, tinged, varnished and polished. Finally a lacquer is applied to the running surface.

Attenhofer says that production of skis in Switzerland, estimated roughly at 60,000 pairs a year, would rise sharply with the revival of the export business in 1947.

Shoe Buckle Pulls Upset In 3rd Race At Greyhound Oval

LONGWOOD, Feb 27. (Special)—An upset in the sixth event at the Sanford-Orlando Kennel Club last night was engineered by Shoe Buckle and ticket holders were refunded $30.60, $14.40 and $6.80. The dog, owned by John Barbore, came in ahead of Irish Lover and Steppoing Tower to win the race.

The winner of the second event, Town Sally, combined with Night Racing winner in the third, to cop the daily double which paid $98.20.

Running in the second race tonight, which is the first half of the daily double is Sattler, who will have an excellent opportunity to take the event if he is not buried too deep in his box. Gallant Cinda looks to be the best bet to tie him to for the combination in the third. In the fourth race Old Nassau is making his debut of the season. This greyhound took considerable time last year to get into his stride but when he did, there was no stopping him.

TONIGHTS ENTRIES:

First Race—Futurity
Truly May, Texas Dart, Handy Afina, Spotted Panther, Blue Slide, Mary Ann Lee, Lady Vail, Happily Hattie.

Second Race—Futurity (First Half Daily Double)
Stardrift, Bridge's Memory, Crazy Ed, Village Queen, Sattler, Slim Hurck, Chas. Daughter, Durthea M.

Third Race—5/16 Mile (Second Half Daily Double)
Sunola, Gallant Cinda, Flying Nurse, Orchid Spot, Oklahoma Red, Slavic, Boston Babe.

Fourth Race—Futurity (Quinlela Race)
Rags To Riches, Little Sandy, Old Nassau, Texas Ace, Double Edge, Red Bell, Gatewood, Lucky Lick.

Fifth Race—5/16 Mile (Quinlela Race)
Last Round, Hep Cat, Conga, Tunis, Crafty Clerk, Painted Beauty, Bleachead Easter Prince.

Sixth Race—Futurity (Quinlela Race)
Scatter Boy, His Hep, Chance I, Rocky Ridge, Amazing Dynamite, Gerna Geranium, Grand Feather.

Seventh Race—5/16 Mile
Special Tax, Grand Girl, Willie Bob, Larry Jake, Sonny Jim, Silver Dice, White Platt, Cooney Girl.

Eighth Race—5/16 Mile (Quinlela Race)
Miney Mo, Just Rowdy, Mr. Elmer, Delilah, Kiowa Act, Sgt. Barbie, Flyin' Jenny, Double Feature.

Herbert Hoover Leads In Miami Fish Tournament

Sammy Snead Sets New Record For Pros At Dunedin

(BY ASSOCIATED PRESS)

Former President Herbert Hoover is holding the lead in the bone fishing division of the annual $10,000 Miami Fishing Tournament. The former President landed a ten-pounder yesterday in the Florida Keys.

A new record has been set for the difficult course of Professional Golfer's Association at Dunedin. Sammy Snead did the trick yesterday with a brilliant 66, a half dozen under par. Snead teamed with Ben Hogan to defeat Byron Nelson and Harold McSpaden in a team match before a gallery of 5,000 fans.

At Miami today, it's the $15,000 Miami Beach handicap at Hialeah race track. Eighteen horses are entered.

At Jacksonville, four of the state's best basketball teams are survivors in the tournament of the American Basketball Congress. Playing tonight in quarter-finals will be the Fernading Boosters club against the Seventh Naval District of Miami, and Welch Convalescent Hospital against the Yellow Water Gunnery School of Jacksonville.

It looks like east and west are meeting in finals of the $5,000 Evans Cup Professional Tennis Tournament at Miami Beach. Welby Van Horn of Atlanta will meet Frank Kovacs of San Francisco in the finals—after eliminating veterans Bill Tilden and Fred Perry in yesterday's action.

Headquarters for Pittsburgh Paints and Supplies

We can furnish paint and glass for every purpose and are equipped to handle any size job. Remember, there is a Pittsburgh Paint for every surface. Let us recommend expert painters who will give you real quality workmanship. Call us today!

- We have a complete stock of the BEST GRADE OUTSIDE PAINT and INSIDE COLORS and FINISHES!
- ALUMINUM, SHELLAC and VARNISH!
- We can make IMMEDIATE DELIVERIES

SANFORD PAINT & GLASS COMPANY

The Complete Paint and Glass Store

FLETCHER E. BOLLS, Owner 117 So. Park—Phone 303

GREYHOUND RACING

Races Start 8:00 P.M. Sharp

Tonight's All-Star Feature

SEVENTH RACE—5-16 MILE

SONNY JIM
LARRY JAKE
WHITE PLATT
GRAND GIRL
COONEY GIRL
SILVER DICE
SPECIAL TAX
WILLIE BOB

GREYHOUND GUS is on the air over WDBO tonight at 6:10 and over WLOF at 6:25 with all the "dope" on the dogs at the Sanford-Orlando Kennel Club.

SANFORD-ORLANDO KENNEL CLUB

AT LONGWOOD

NO MINORS ALLOWED

On Route 17 (Sanford Highway)

about 12 miles South of Sanford

TURN AT RED ARROW

ARMY SURPLUS PAINT

SPECIAL WHILE IT LASTS!

10% discount on purchases of over 100 gallons. Date and name of manufacturer is stamped on every can. We have in large quantities Army Surplus top grade oil paints as follows:

Outside qt. cans Yellow Enamel, 1.00
Outside, air drying qt. cans Black Enamel, 1.00
Inside, semi gloss gallon can White, 2.65
Gal. cans White Primer 11.00
Gallon Egg Shell Gray, 2.50
Gloss 5 gal. cans Red Deck, 12.50
Lowterior, 55 gal. drums Olive Drab, 151.80
Primer, 55-gal. drums Yellow Green, 134.75
Gallon Enamel Thinner 1.00

ROBSON SPORTING GOODS

306 East First St.
(½ Block East of P.O.)

In Unity There Is Strength—
To Protect the Peace of the World;
To Promote the Progress of America;
To Produce Prosperity for Sanford.

The Sanford Herald

AN INDEPENDENT DAILY NEWSPAPER

THE WEATHER
Clearing and colder tonight.

VOLUME XXXVII | Established 1908 | SANFORD, FLORIDA, THURSDAY, FEBRUARY 28, 1946 | Associated Press Leased Wire | NUMBER 117.

Police Battle Pickets Again At GE's Plant

Trouble Starts When 3,000 Strikers Try To Break Through Plant Police Lines

PHILADELPHIA, Feb. 28, (AP) — Police and pickets battled outside the strike-bound General Electric plant in Philadelphia again today in one of the most violent labor clashes of the postwar era. When the fighting subsided, casualties were said to be at least 20 injured. Twenty persons were arrested.

The trouble started when 3,000 strikers and sympathizers broke through police lines three blocks from the plant. The demonstrators bowled over six officers on motorcycles. Then 12 mounted policemen charged into the crowd of men and women.

This is the second day of fighting between members of the CIO United Electrical Workers and the police. The police are attempting to enforce a court order against picketing.

In New York the threat of a nation-wide telephone strike appeared closer after the breakdown of negotiations between the American Telephone and Telegraph Company and the union representing 19,000 employes—the Federation of Long Line Telephone Workers.

Negotiations collapsed early today after both sides had conferred for 14 hours without reaching an agreement. While Union President J. J. Moran said after the meeting, "We are finished. Our answer will be Mar. 7," a phone company spokesman said that A-T and T is very willing to reopen negotiations.

In Detroit labor and management were said today to have lost in excess of $750,000,000 so far in the General Motors strike. That strike has become the longest and costliest in the history of the automotive industry as it entered its one hundredth day.

GM is estimated to have lost half a billion dollars in unfilled orders. Some 175,000 General Motors production workers—idle since last November—are estimated to have lost from $113,000,000 to $128,000,000 in wages.

Other millions of dollars are said to have been lost as a result of the strike, due to the many industries dependent upon GM production to a greater or lesser extent.

One such concern is the Packard Motor Car Company. Packard's 8,000 production workers have been idle for more than a month because of a shortage of parts normally supplied by GM subsidiaries.

This, in part, is the background against which General Motors' officials and leaders of the striking CIO United Auto Workers Union are meeting today in another effort to reach a back-to-work formula.

College Gym Where UNO Will Meet

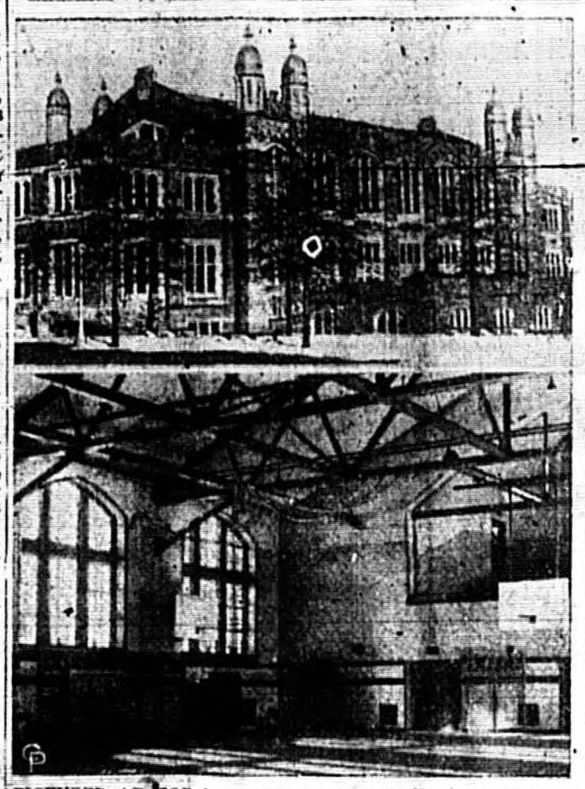

PICTURED AT TOP is an exterior view of the three-story gymnasium building at Hunter College in the Bronx, N.Y., in which the UNO Security Council will hold its first meeting on March 21 in the large gumnasium (bottom. Use of the structure was granted under arrangements worked out by Mayor Wm. O'Dwyer and UNO officials. (International)

Japanese Break Through Police To Cheer Hirohito

TOKYO, Feb. 28, (AP)— Emperor Hirohito visited a department store today in Tokyo and when he came out a crowd of 2,000 Japanese broke through police lines to surround the imperial automobile. The incident is without precedent in Japanese history.

A few months ago Hirohito was regarded by his subjects as a divinity. The strict code that regulated the attitude of his subjects required that they stand with heads bowed and eyes cast down when in the Emperor's presence.

Today, the crowd cheered Hirohito and the Emperor responded by lifting his hat to the throng. It was some time before police could clear a space so the Emperor's motorcar could pull away from the curb.

While in the department store, Hirohito became so interested in the things he saw that he forgot his usual lunch time. The store was one of several places visited by Hirohito.

Harold Ickes Turns Newspaper Columnist

WASHINGTON, Feb. 28, (AP)— Former Interior Secretary Harold Ickes has turned newspaper columnist.

Ickes has signed up with the New York Post Syndicate to do a column three times a week. An official of the Syndicate says the former cabinet member will be among the highest paid columnists in the country.

The first column by Ickes is scheduled to appear Apr. 2 in newspapers throughout the country which subscribe to the Post Syndicate.

John L. Lewis Plans Drive To Hike Miners' Pay

Operators Gather In Washington To Get Ready For Battle

By Associated Press

This is the time of year when the nation's homeowners begin hoping they have ordered up their last load of coal for the winter. It also is the time of year when John L. Lewis and his United Mine Workers begin thinking about the terms of a new contract.

So, the nation's soft coal operators are bracing themselves for Lewis' first move to win higher pay for some 400,000 of his United Mine Workers. Many of the operators already are in Washington in anticipation of the UMW's wage maneuvers. They expect formal notification by Saturday that Lewis wants to reopen his 11-month-old contract.

The operators then expect Lewis to present his actual pay and other demands ten days later — on Mar. 12. There is every indication that the coal miners' wage issue will be simple, but substantial. There also is every possibility that a drawn out controversy may result.

The reason why the possibility of a lengthy controversy looms so large are found in these two factors:

(1) In the coal industry, labor costs are a major factor, and wage increases in the past have been tacked on to the cost of each ton of coal.

(2) Mounting coal prices add to the industry's fears of inroads by competitive fuels — especially natural gas.

Lewis is as close-mouthed as ever about his intentions. But it seems a foregone conclusion he will ask for the same pay for his miners for a somewhat shorter work week than is in effect at present. Miners currently receive $10 a day for an eight-hour day and are working six days a week. One hour a day is provided for underground travel and lunch. But the basic work week still is 35 hours in the coal mining industry and Lewis may ask for a return to that — with no reduction in pay.

HOOVER NAMED

MIAMI, Feb. 28, (AP)— Former President Herbert Hoover is scheduled to fly from Miami to Washington today for a food conference with President Truman. Hoover has been on a fishing cruise off Miami for the past two weeks.

He and his secretary, Lawrence Richey, who is making the trip to Washington, too, plan to return to Miami either Saturday or Sunday.

Rains Welcomed By Vegetable And Fruit Growers

Precipitation Of 1.46 Inches Is Recorded In Two Day Period

Vegetable and fruit growers today welcomed another downpour of rain which, according to B. F. Whitner, weatherman, brought the total precipitation during the past two days up to 1.46 inches up to 8:00 o'clock this morning at which time it was still raining.

Up to Wednesday rainfall for the month had been only .90 of an inch or 1.51 inch below the normal figure for the month, or 2.31 inches. It is probable that recent rains will bring the monthly figure up to or slightly in excess of normal.

The rains have curtailed celery cutting for a two day period, which according to growers, should improve the quality of the product and steady the market on the golden variety which has been lagging behind pascal in demand.

The celery market is much improved over conditions early in the month when it looked as though growers might vote to plow up 40 percent of the crop. Charles Sherman of Federal State Market News Service has been reporting much steadier markets for the product. Haulings have been heavier from the Sanford-Oviedo section than from the Lake Okeechobee section. Golden Heart has been quoted at $2.75 to $3.00 FOB for larger sizes and Pascal $2.85 to $3.00. California also reports a very good demand for celery.

Seminole County has the reputation of growing some of the best cabbage in the state. There will be increasing supplies until the end of April. Prices vary from $1.50 to $1.75 FOB per unit of 50 pounds.

In its latest bulletin, the Florida Vegetable Committee, reports that E. J. Holcomb of the fresh fruit and vegetable branch, USDA, will come to Florida early next month to confer with celery growers and state and federal officials on a proposed celery marketing agreement. If the facts developed justify, it is probable the secretary of agriculture will call a hearing in the state to hear testimony and get the growers' viewpoint. No agreement will be invoked except on vote of a majority of the growers affected.

COMMANDERY TO MEET

The regular meeting of Taylor Commandery No. 28, Knights Templar, will be held Friday, March 1 at 7:30 P. M. All sir knights are invited to attend.

Pepper Opens Senate Fight For Projects

Sanford Delegates Go Before Senate Group To Support St. John's Channel

WASHINGTON, Feb. 28, (AP)— Senator Claude Pepper of Florida has opened a drive in the Senate to add $38,000,000 to appropriations for Florida harbors and waterways as approved by the House. The War Department Civil Function bill would provide only $2,600,000 for this state.

The largest item sought by Pepper is $15,000,000 for the cross-state barge canal, an item eliminated by the House. Besides increasing many House approved outlays, Senator Pepper's amendment would insert a series of new appropriations.

Among these would be $300,000 for a project on the St. Johns River to Lake Harney. Representatives of Sanford, appeared before the Senate Appropriations Committee today in support of this appropriation. At the same time, representatives of the port of Palm Beach will argue for $114,000 for harbor improvement.

Advisory Group Is Appointed For U.S. Bonds Division

JACKSONVILLE, Feb. 28, (Special)— Appointment by Secretary of the Treasury Fred M. Vinson of a Florida Advisory Committee for the U. S. Savings Bonds Division, successor to the War Finance Committee, was announced today by W. W. McEachern, committee chairman. Prominent Floridians who will serve in this important group are: Victor E. Allen, Orlando; F. M. Blount, Pensacola; Courtney Campbell, Clearwater; Oliver B. Carr, West Palm Beach; James L. Cartwright, Jacksonville; Horace F. Cordes, Miami; Colin English Tallahassee; John L. Fahs, Jacksonville; Walter J. Matherly, Gainesville; Nathan Mayo, Tallahassee; Victor H. Northcutt, Tampa; Clyde C. Pierce, Jacksonville; Mrs. Thurston Roberts, Jacksonville; McGregor Smith, Miami; and George C. White, Tallahassee.

Members of the Advisory Committee will serve in a voluntary capacity as consultants to the Treasury's state staff in the continuing sale of U. S. Savings Bonds and Stamps through banks payroll savings plans, schools and other business and civic enterprises.

McEachern, a Fort Lauderdale banker and former President of the Florida Bankers Association, served for three and a half years as volunteer State Chairman of the War Finance Committee, and was requested by Secretary Vinson to remain in the U. S. Savings Bonds organization as Chairman of the Advisory Committee for Florida.

Carl Fesler, Sr., Died In Georgia

Carl Fesler, Sr., former owner and operator of the West Side Service Station for a number of years, died last night at 6:00 o'clock in Quitman, Ga. following an illness of approximately one week.

Mr. Fesler, whose funeral arrangements have not yet been announced, is survived by Mrs. Fesler; two sons, Walter and Carl, Jr., and one grandson

Building Permits Issued At City Hall

Two city building permits for erection of concrete block structures in the Redding addition on West Thirteenth Street were recently issued.

One provides for construction of a ball room 40 by 96 feet in width and length at an estimated cost of $3,000. The other project is a 24 by 32 foot concrete block store building facing Thirteenth Street at an estimated cost of $1,500.

POLICE SEEK PROWLER

Police are on the lookout for a prowler said to have been seen in the Elm Avenue and Eleventh Street neighborhood. Bert Chapman 1118 Elm, reported seeing the prowler in the shrubbery near his home. Mrs. Bohnenstiehl, 908 Elm, reported that someone had been trying to open the door to her home between the hours of midnight and 4:00 A. M.

TROOPS TO WITHDRAW

LONDON, Feb. 28, (AP)— A British News Agency (Reuters) quotes the British commander in chief in India as saying Indian troops in Indonesia will start withdrawing tomorrow. The British military leader, Sir Claude Auchinleck, is reported to have made his announcement in a speech at New Delhi before the Indian Council of State.

Mayor Buys First Season Pass

Mayor H. James Gut (left) is pictured above as he purchased the first Sanford Baseball Association season pass from E.G. Kilpatrick, vice president of the local baseball organization. Mayor Gut has endorsed the plans for financing the baseball club during the 1946 Florida State League season and has proclaimed tomorrow as Sanford Baseball Association Day. Season passes will go on sale tomorrow following a "Batter Up" breakfast at the USO building.

Jackson Demands Tribunal Convict Six Nazi Groups

Defense Expects To Begin Presentation Of Case On Monday

NUERNBERG, Feb. 28, — (AP)— The Allied war crimes tribunal at Nuernberg will reconsider its decision against summoning Winston Churchill as a defense witness in the trial of 22 Nazi leaders. However, the reconsideration is based on a technicality brought up by Joachim Von Ribbentrop's defense counsel.

NUERNBERG, Feb. 28, (AP)— Chief United States prosecutor Justice Robert Jackson demanded today that the international military tribunal convict six Nazi groups on war crimes charges. The six groups have an aggregate membership of more than 2,000,000 Germans.

Jackson told the tribunal that if these groups escape punishment, they will hatch the next war and the next pogroms. The chief American prosecutor opened the Allied argument on legal and technical questions involved in the war crimes trial of 22 of Germany's top leaders. The prosecution yesterday rested its case against the individual defendants and the defense is expected to begin presentation of its case on Monday.

In a voice tinged with scorn, Justice Jackson today declared: "It would be a greater catastrophe to acquit these organizations than it would be to acquit the entire 22 individual defendants. Some concern has been expressed as to the number of persons who might be affected by the declarations of criminality we have asked. Some people seem more susceptible to the shock of 1,000,000 punishments than to the shock of 5,000,000 murders. At the most, the number of punishments will never catch up with the number of crimes."

The United States consumes annually 60 per cent of the oil produced in the world.

Spain Announces French Frontier Has Been Closed

LONDON, Feb. 28, (AP)— The Madrid Government has announced that it closed two frontier ways between Spain and France more than 24 hours before the effective time of a similar French Government order.

The Spanish say their closure order has been made effective at Port Bou, on the east coast, and Irun, on the west coast of the Iberian Peninsula. All normal traffic is said to have been barred from transit through these main arteries between Spain and France.

Meanwhile, sentiment against Generalissimo Francisco Franco has bubbled up all over Europe in support of the French demand for a diplomatic break with Spain and UNO action against the Madrid regime. France has officially branded the Madrid Government a menace to international peace and security.

The State Department in Washington has disclosed a new statement of what it called "certain American views" on the Spanish situation have been dispatched to London and Paris. The French are seeking American and British support for their efforts to bring Spain before the UNO Security Council. However, diplomats in Washington say they do not believe the United States will go quite that far, although a new American statement deploring the continued existence of the Franco regime is anticipated.

ANGEL DISCHARGED

AMM 2/c John G. Angel of 435 North Seminary Street, Madisonville, Ky. and formerly of this city, has been discharged from the United States Navy, according to information received today from the Naval Personnel Separation Center, Jacksonville.

TO COME HERE

T. D. Lancaster, assistant State Service Officer with headquarters in Ocala, announced today that he will be in Sanford on March 5 to assist anyone who desires aid from the Veterans Service.

Rickey Assails Players Who Go To Mexican Loop

Brooklyn President Asks Chandler To Take Strong Action

By ASSOCIATED PRESS

Branch Rickey of the Brooklyn Dodgers called on Commissioner Happy Chandler to take strong action against major league ball players who jump to the Mexican League. The circuit under Rickey's fire lured another player away from the majors today when Alejandro Carresquel of the Chicago White Sox, recently purchased from the Washington Senators, signed with a Mexican League entry.

Carrasquel arrived in Mexico City last night, presumably en route from Venezuela to the United States. Apparently, officials of one of the Mexican clubs talked to him, and he agreed to sign a three-year contract.

General Manager Leslie O'Connor of the White Sox expressed surprise when he heard the news in Chicago. He said he wouldn't believe it until it was a proven fact. As an after thought O'Connor added: "If that's the kind of a fellow he is, we'd be better off without him."

Officials of the Mexican League say they have signed these former major leaguers: Fermin Guerra of Washington, Rene Monteagudo of the Phillies, Danny Gardella of the Giants, Adrian Zabala of the Giants, Napoleon Reyes of the Giants, Luis Olmo of the Dodgers, Roberto Estalella of the Athletics, and Adolfo Luque of the Giants.

The league also is trying to sign Dumbo Fernandez, who is the property of the Dodgers.

Rickey is fuming over the loss of Olmo, who demonstrated an ability to hit big league pitching last season. Rickey tried to get Olmo to sign with the Dodgers even after he had agreed to play in the Mexican League. Apparently failing in that attempt, Rickey called on Chandler to take some form of action.

Bradley Backs Disabled Vet Pension Hike

Disabled Vets Would Receive Increase Of $17.25 Monthly Under New Plans

WASHINGTON, Feb. 28, (AP)—The chief of the Veterans Adminstration—General Omar Bradley—is throwing his weight behind a new pension bill that would benefit 115,000 disabled veterans. Bradley has explained in a statement for the House Veterans Committee that the plan would put into effect a schedule drawn in 1945. Under this plan virtually all claimants would receive quick ratings for disability pensions.

Under the proposed legislation, an estimated 100,000 veterans of World War II--and 15,000 veterans of World War I--would receive increases averaging $17.25 a month.

Bradley pointed out that the schedule is lower, in some cases, than the 1933 rating list now in effect. He added that the bill would apply only to increases, and not reductions. The administrator has estimated that the proposal would cost the government about $26,000,000.

Other new regulations backed by the Veterans Administrator would let anybody be named as a beneficiary under the service insurance law. They also would permit lump sum payments and total disability protection.

General Bradley is advocating still a third measure, to add $1,000,000 to the $500,000 revolving fund for non-interest loans up to $100 for disabled veterans starting vocational training.

Caldwell Says He Intends To Sue Colliers Magazine

TALLAHASSEE, Feb. 28, (AP) —Governor Caldwell says he has formally notified Collier's Magazine he intends to sue it for an editorial which he says falsely quotes him about the killing of a negro who was awaiting trial at Madison last fall.

The Governor adds he is leaving to his lawyers the question of the amount of damages to be sought. He also says any proceeds from the case will be turned over to the Florida A. and M. College for Negroes.

The Governor has released to the press a nine-page letter to William Chenery — publisher of Collier's, in which he reviews his statements about the killing of Jesse James Payne on Oct. 11.

In the letter, Caldwell itemizes three excerpts from the magazine editorial which he calls "false, defamatory and damaging to the State of Florida, its citizens and to me."

Payne was taken from an unguarded Madison County jail after he had been indicted for molesting a white girl.

The next morning he was found shot to death on a rural road.

Duncan Reports Mad Dog Shot Yesterday

A warning to dog owners to keep their pets tied or confined within the next 60 days, in accordance with the ruling by the City Commission Monday evening, was given today by Grady Duncan, city sanitary inspector, who reported that yesterday another mad dog had been shot by police.

Mr. Duncan stressed the fact that it does not make any difference if the dog running loose has a license tag, it will be picked up, and said that owners should take precautions so as not to loose valuable pets.

City Manager H. N. Sayer also pointed out that the quarantine is now in effect, in an effort to combat rabies among animls.

Colonel And Soldier Smash Black Market

YOKOHAMA, Feb. 28, (AP)— A deal between an Army colonel and a soldier in an effort to break up an alleged black market ring has been described in testimony before an Army tribunal. The court is trying Marino Bocca, an Italian national.

Col. Maurice Anderson, of the Tokyo Quatermaster Depot, says the soldier who devised the plan is James B. Layman, of Evansville, Ind. In a deposition, the colonel declares he gave Layman a written permit to draw 100 suits of underwear. Arrangements were made with another quartermaster colonel to have the soldier draw field rations.

Col. Anderson says Layman's plan led to breaking up the ring with which Bocca, who is on trial, is said to have been connected.