

On The Black Board

Ponies To Spark Carnival

A very special attraction at the Southside Carnival slated for Tuesday, Halloween night are the eight ponies which will be available for the Pony Ride, Mrs. Robert (Mary Ann Wilkie) Graham announced today.

Never before has the carnival had so many ponies, and all children will have a chance to ride all they like this year, without having to stand in a long line, as in the times past. The ponies all have adult handlers and will be carefully supervised. They will be in the front of the school.

In addition to the ponies there will be booths at the corner of 15th and Magnolia Sts. at the back of the school, for the train ride on the famous old 40 and 8 Train, the Snappin' Turtle with eight little cars hitched on and the Hay Ride. All of these rides will take the children all the way around the block for a nice long ride for a dime.

Also in front of the school will be a pony and cart to take the little ones on Pony-Cart rides. Lots of good things, too, will be available, too, with the hot dogs and hamburgers and cold drinks going on sale in the lunchroom at 4:30 and the cakes and coffee outside at the booth in front of the school.

No carnival would ever be complete without the peanuts and popcorn and they'll be on sale at other booths, as well as whole cakes to take home.

Another new innovation this year will be four, yes, four Fishponds.

The Fishpond has always been another place where long lines formed and this year the four lines will not be nearly so long for the children.

The carnival starts at 5:30 p. m. and runs until 9 p. m. on Tuesday, the traditional Halloween event in Sanford for many, many years.

The girls are advised to wear old clothes and tennis shoes for the practice sessions and come prepared to get to work. There is a little more than one month before the big game, which will be played on Sunday afternoon, Dec. 3rd at Memorial Stadium.

Senior-Freshman coaches will be John Boniface, Mike Caolo, Hubbs Davis and Jimmy Terwilliger.

Senior-Freshman coaches will be John Boniface, Mike Caolo, Hubbs Davis and Jimmy Terwilliger.

Senior-Freshman coaches will be John Boniface, Mike Caolo, Hubbs Davis and Jimmy Terwilliger.

Senior-Freshman coaches will be John Boniface, Mike Caolo, Hubbs Davis and Jimmy Terwilliger.

Senior-Freshman coaches will be John Boniface, Mike Caolo, Hubbs Davis and Jimmy Terwilliger.

Senior-Freshman coaches will be John Boniface, Mike Caolo, Hubbs Davis and Jimmy Terwilliger.

Senior-Freshman coaches will be John Boniface, Mike Caolo, Hubbs Davis and Jimmy Terwilliger.

Senior-Freshman coaches will be John Boniface, Mike Caolo, Hubbs Davis and Jimmy Terwilliger.

Senior-Freshman coaches will be John Boniface, Mike Caolo, Hubbs Davis and Jimmy Terwilliger.

Senior-Freshman coaches will be John Boniface, Mike Caolo, Hubbs Davis and Jimmy Terwilliger.

Senior-Freshman coaches will be John Boniface, Mike Caolo, Hubbs Davis and Jimmy Terwilliger.

Senior-Freshman coaches will be John Boniface, Mike Caolo, Hubbs Davis and Jimmy Terwilliger.

Senior-Freshman coaches will be John Boniface, Mike Caolo, Hubbs Davis and Jimmy Terwilliger.

Senior-Freshman coaches will be John Boniface, Mike Caolo, Hubbs Davis and Jimmy Terwilliger.

Senior-Freshman coaches will be John Boniface, Mike Caolo, Hubbs Davis and Jimmy Terwilliger.

Senior-Freshman coaches will be John Boniface, Mike Caolo, Hubbs Davis and Jimmy Terwilliger.

Senior-Freshman coaches will be John Boniface, Mike Caolo, Hubbs Davis and Jimmy Terwilliger.

Senior-Freshman coaches will be John Boniface, Mike Caolo, Hubbs Davis and Jimmy Terwilliger.

Senior-Freshman coaches will be John Boniface, Mike Caolo, Hubbs Davis and Jimmy Terwilliger.

Senior-Freshman coaches will be John Boniface, Mike Caolo, Hubbs Davis and Jimmy Terwilliger.

Senior-Freshman coaches will be John Boniface, Mike Caolo, Hubbs Davis and Jimmy Terwilliger.

Senior-Freshman coaches will be John Boniface, Mike Caolo, Hubbs Davis and Jimmy Terwilliger.

Senior-Freshman coaches will be John Boniface, Mike Caolo, Hubbs Davis and Jimmy Terwilliger.

Senior-Freshman coaches will be John Boniface, Mike Caolo, Hubbs Davis and Jimmy Terwilliger.

Senior-Freshman coaches will be John Boniface, Mike Caolo, Hubbs Davis and Jimmy Terwilliger.

Senior-Freshman coaches will be John Boniface, Mike Caolo, Hubbs Davis and Jimmy Terwilliger.

Senior-Freshman coaches will be John Boniface, Mike Caolo, Hubbs Davis and Jimmy Terwilliger.

Senior-Freshman coaches will be John Boniface, Mike Caolo, Hubbs Davis and Jimmy Terwilliger.

Senior-Freshman coaches will be John Boniface, Mike Caolo, Hubbs Davis and Jimmy Terwilliger.

Prospects of a dramatic society are shaping up very well at Seminole High. About 45 students met with sponsors, Mrs. Boyd Coleman and J. D. Stone, Wednesday to sign up for the club and find out more details of the activity.

From the dramatic club, members will be able to earn points through acting, producing, directing, stage managing, prop. managing to be eligible for the National Thespians Club.

The school still holds its Thespians charter, but it has been inactive for two years. If it does not become active this year, the charter will expire.

Plans have been made for another meeting Monday after school at which time officers will be elected, plans for the year drawn up and a selection of plays considered.

"Say It With Music" is the title of the forthcoming Glee Club production slated for presentation on the Seminole High School stage at 8 p. m. Thursday.

And saying it with music is just what over 150 students will be doing as the big production unfolds with songs and dances, solos, duets and the vocal stylings of the Triple Trio and the Double Quartet.

Some of the specialty numbers include a Spanish dance and song duet by Mary Helen Washburn and Bill Phagan, a duet by Allen Albers and Mike Champion, a sister-act duet by Robbiss and Alison Blake.

The Glow Worm number will feature Louise Higginbotham in a solo part and the Show Boat act will have Louise and Jeanine Mathieux in a tap dance. A toe ballet number will be danced by Frankie Jones.

All signs point to another of the first class performances that the Glee Club is famous for bringing to the stage and is sure to provide a most enjoyable evening for the audience.

Ticket prices are reasonable and are on sale from all Glee Club members and will be on sale at the door. There are only 600 seats in the auditorium so it is advisable to get tickets early.

Seminole High School Band Parents are sponsoring their annual Band Chicken Barbeque supper, Saturday from 5 to 7 p. m. at the grounds behind the Elks Club House on East Second Street.

Tickets are on sale now from all band parents and will be available at the barbeque, with a band concert to be played between 6:15 and 6:45 p. m.

The menu includes barbecued chicken, baked beans, slaw, pickles, celery, bread, cake, coffee and tea. Elmer Avenel is chairman in charge of the barbeque assisted by Mrs. James Hayes, Mr. and Mrs. Jim Hunt, Mrs. Clifford Johnson, Mr. and Mrs. Al Case, Mr. and Mrs. Ralph Peters, Carl Fehd, Mr. and Mrs. Louis Markham, Mrs. R. E. Morris, Mrs. Kenneth Dederling, Mrs. C. R. Jones, Mrs. H. C. Malbon, Mrs. Charles Lee, Mrs. Cecil Carlton, Mrs. Margaret Bower, Mrs. Jack Horner, C. W. Yarborough, Mrs. J. A. Norden and Mrs. James Mackey.

Admissions Barbara Hyslop, Mailand; James Dingman, Mary Hrobera; Jane Noe, Michael Floyd, Imogene Spradlin, Joseph I. Corley, Iralie Underwood and Margaret J. Beatty, Sanford.

Births Mr. and Mrs. Carl Beatty of Sanford, a boy Mr. and Mrs. Daniel Underwood of Sanford, a girl

Deaths Leonard Peterson, Sorrento; Herbert Massey, Oviedo; Sue Johns, Orange City; John Diehl, DeBary; Ethel Lee Riser, Katie Corley, Stephen Koleff of Sanford.

Deaths Leonard Peterson, Sorrento; Herbert Massey, Oviedo; Sue Johns, Orange City; John Diehl, DeBary; Ethel Lee Riser, Katie Corley, Stephen Koleff of Sanford.

Deaths Leonard Peterson, Sorrento; Herbert Massey, Oviedo; Sue Johns, Orange City; John Diehl, DeBary; Ethel Lee Riser, Katie Corley, Stephen Koleff of Sanford.

Deaths Leonard Peterson, Sorrento; Herbert Massey, Oviedo; Sue Johns, Orange City; John Diehl, DeBary; Ethel Lee Riser, Katie Corley, Stephen Koleff of Sanford.

Deaths Leonard Peterson, Sorrento; Herbert Massey, Oviedo; Sue Johns, Orange City; John Diehl, DeBary; Ethel Lee Riser, Katie Corley, Stephen Koleff of Sanford.

Deaths Leonard Peterson, Sorrento; Herbert Massey, Oviedo; Sue Johns, Orange City; John Diehl, DeBary; Ethel Lee Riser, Katie Corley, Stephen Koleff of Sanford.

Deaths Leonard Peterson, Sorrento; Herbert Massey, Oviedo; Sue Johns, Orange City; John Diehl, DeBary; Ethel Lee Riser, Katie Corley, Stephen Koleff of Sanford.

Deaths Leonard Peterson, Sorrento; Herbert Massey, Oviedo; Sue Johns, Orange City; John Diehl, DeBary; Ethel Lee Riser, Katie Corley, Stephen Koleff of Sanford.

Deaths Leonard Peterson, Sorrento; Herbert Massey, Oviedo; Sue Johns, Orange City; John Diehl, DeBary; Ethel Lee Riser, Katie Corley, Stephen Koleff of Sanford.

Deaths Leonard Peterson, Sorrento; Herbert Massey, Oviedo; Sue Johns, Orange City; John Diehl, DeBary; Ethel Lee Riser, Katie Corley, Stephen Koleff of Sanford.

Deaths Leonard Peterson, Sorrento; Herbert Massey, Oviedo; Sue Johns, Orange City; John Diehl, DeBary; Ethel Lee Riser, Katie Corley, Stephen Koleff of Sanford.

Deaths Leonard Peterson, Sorrento; Herbert Massey, Oviedo; Sue Johns, Orange City; John Diehl, DeBary; Ethel Lee Riser, Katie Corley, Stephen Koleff of Sanford.

Deaths Leonard Peterson, Sorrento; Herbert Massey, Oviedo; Sue Johns, Orange City; John Diehl, DeBary; Ethel Lee Riser, Katie Corley, Stephen Koleff of Sanford.

Deaths Leonard Peterson, Sorrento; Herbert Massey, Oviedo; Sue Johns, Orange City; John Diehl, DeBary; Ethel Lee Riser, Katie Corley, Stephen Koleff of Sanford.

Deaths Leonard Peterson, Sorrento; Herbert Massey, Oviedo; Sue Johns, Orange City; John Diehl, DeBary; Ethel Lee Riser, Katie Corley, Stephen Koleff of Sanford.

Deaths Leonard Peterson, Sorrento; Herbert Massey, Oviedo; Sue Johns, Orange City; John Diehl, DeBary; Ethel Lee Riser, Katie Corley, Stephen Koleff of Sanford.

Deaths Leonard Peterson, Sorrento; Herbert Massey, Oviedo; Sue Johns, Orange City; John Diehl, DeBary; Ethel Lee Riser, Katie Corley, Stephen Koleff of Sanford.

Deaths Leonard Peterson, Sorrento; Herbert Massey, Oviedo; Sue Johns, Orange City; John Diehl, DeBary; Ethel Lee Riser, Katie Corley, Stephen Koleff of Sanford.

Deaths Leonard Peterson, Sorrento; Herbert Massey, Oviedo; Sue Johns, Orange City; John Diehl, DeBary; Ethel Lee Riser, Katie Corley, Stephen Koleff of Sanford.

Deaths Leonard Peterson, Sorrento; Herbert Massey, Oviedo; Sue Johns, Orange City; John Diehl, DeBary; Ethel Lee Riser, Katie Corley, Stephen Koleff of Sanford.

Deaths Leonard Peterson, Sorrento; Herbert Massey, Oviedo; Sue Johns, Orange City; John Diehl, DeBary; Ethel Lee Riser, Katie Corley, Stephen Koleff of Sanford.

Deaths Leonard Peterson, Sorrento; Herbert Massey, Oviedo; Sue Johns, Orange City; John Diehl, DeBary; Ethel Lee Riser, Katie Corley, Stephen Koleff of Sanford.

Deaths Leonard Peterson, Sorrento; Herbert Massey, Oviedo; Sue Johns, Orange City; John Diehl, DeBary; Ethel Lee Riser, Katie Corley, Stephen Koleff of Sanford.

Deaths Leonard Peterson, Sorrento; Herbert Massey, Oviedo; Sue Johns, Orange City; John Diehl, DeBary; Ethel Lee Riser, Katie Corley, Stephen Koleff of Sanford.

Deaths Leonard Peterson, Sorrento; Herbert Massey, Oviedo; Sue Johns, Orange City; John Diehl, DeBary; Ethel Lee Riser, Katie Corley, Stephen Koleff of Sanford.

Powder Puff Practice Begins

Coaches for the Powder Puff football teams have been selected and official practice starts Sunday, at 2 p. m. on the field in back of the high school.

Soph-Junior team coaches are Don McMurray, Butch Riser, Johnny Phillips and Robert Murrie.

Senior-Freshman coaches will be John Boniface, Mike Caolo, Hubbs Davis and Jimmy Terwilliger.

The girls are advised to wear old clothes and tennis shoes for the practice sessions and come prepared to get to work. There is a little more than one month before the big game, which will be played on Sunday afternoon, Dec. 3rd at Memorial Stadium.

Senior-Freshman coaches will be John Boniface, Mike Caolo, Hubbs Davis and Jimmy Terwilliger.

Senior-Freshman coaches will be John Boniface, Mike Caolo, Hubbs Davis and Jimmy Terwilliger.

Senior-Freshman coaches will be John Boniface, Mike Caolo, Hubbs Davis and Jimmy Terwilliger.

Senior-Freshman coaches will be John Boniface, Mike Caolo, Hubbs Davis and Jimmy Terwilliger.

Senior-Freshman coaches will be John Boniface, Mike Caolo, Hubbs Davis and Jimmy Terwilliger.

Senior-Freshman coaches will be John Boniface, Mike Caolo, Hubbs Davis and Jimmy Terwilliger.

Senior-Freshman coaches will be John Boniface, Mike Caolo, Hubbs Davis and Jimmy Terwilliger.

Senior-Freshman coaches will be John Boniface, Mike Caolo, Hubbs Davis and Jimmy Terwilliger.

Senior-Freshman coaches will be John Boniface, Mike Caolo, Hubbs Davis and Jimmy Terwilliger.

Senior-Freshman coaches will be John Boniface, Mike Caolo, Hubbs Davis and Jimmy Terwilliger.

Senior-Freshman coaches will be John Boniface, Mike Caolo, Hubbs Davis and Jimmy Terwilliger.

Senior-Freshman coaches will be John Boniface, Mike Caolo, Hubbs Davis and Jimmy Terwilliger.

Senior-Freshman coaches will be John Boniface, Mike Caolo, Hubbs Davis and Jimmy Terwilliger.

Senior-Freshman coaches will be John Boniface, Mike Caolo, Hubbs Davis and Jimmy Terwilliger.

Senior-Freshman coaches will be John Boniface, Mike Caolo, Hubbs Davis and Jimmy Terwilliger.

Senior-Freshman coaches will be John Boniface, Mike Caolo, Hubbs Davis and Jimmy Terwilliger.

Senior-Freshman coaches will be John Boniface, Mike Caolo, Hubbs Davis and Jimmy Terwilliger.

Senior-Freshman coaches will be John Boniface, Mike Caolo, Hubbs Davis and Jimmy Terwilliger.

Senior-Freshman coaches will be John Boniface, Mike Caolo, Hubbs Davis and Jimmy Terwilliger.

Senior-Freshman coaches will be John Boniface, Mike Caolo, Hubbs Davis and Jimmy Terwilliger.

Senior-Freshman coaches will be John Boniface, Mike Caolo, Hubbs Davis and Jimmy Terwilliger.

Senior-Freshman coaches will be John Boniface, Mike Caolo, Hubbs Davis and Jimmy Terwilliger.

Senior-Freshman coaches will be John Boniface, Mike Caolo, Hubbs Davis and Jimmy Terwilliger.

Senior-Freshman coaches will be John Boniface, Mike Caolo, Hubbs Davis and Jimmy Terwilliger.

Senior-Freshman coaches will be John Boniface, Mike Caolo, Hubbs Davis and Jimmy Terwilliger.

Senior-Freshman coaches will be John Boniface, Mike Caolo, Hubbs Davis and Jimmy Terwilliger.

Senior-Freshman coaches will be John Boniface, Mike Caolo, Hubbs Davis and Jimmy Terwilliger.

Senior-Freshman coaches will be John Boniface, Mike Caolo, Hubbs Davis and Jimmy Terwilliger.

Senior-Freshman coaches will be John Boniface, Mike Caolo, Hubbs Davis and Jimmy Terwilliger.

Senior-Freshman coaches will be John Boniface, Mike Caolo, Hubbs Davis and Jimmy Terwilliger.

Senior-Freshman coaches will be John Boniface, Mike Caolo, Hubbs Davis and Jimmy Terwilliger.

Senior-Freshman coaches will be John Boniface, Mike Caolo, Hubbs Davis and Jimmy Terwilliger.

Senior-Freshman coaches will be John Boniface, Mike Caolo, Hubbs Davis and Jimmy Terwilliger.



N. J. Atkinson Dies Thursday

Norris J. Atkinson, 81, died at his home Thursday morning after a short illness.

He was born Oct. 22, 1880 in Clayton, N. J. and had made his home at 211 S. French Ave. for the past 12 years. He was a retired glass blower, a member of the First Methodist Church and of the Moose Club.

He is survived by his wife, Mrs. Evelyn Peacock of Sanford and a son, John N. Atkinson of Philadelphia, Pa. Also two sisters, Mrs. Harry Garrison of Clayton and Mrs. Paul DeBose, Pittman, N. J., three grandchildren and five great-grandchildren.

Funeral services will be held at 3 p. m. Saturday at Brison Funeral Home with the Rev. Herbert W. Goertz, of the Redeemer Lutheran Church officiating. Burial will be in Oaklawn Memorial Cemetery with Brison Funeral Home in charge.

"WILL WE EVER get all this sorted out?" wondered the ladies as they set to work to sort out the items for the Pair Tree, Country Store, Fish Pond and Auction. With a pother for a chapeau, and a box full of goods, Mrs. Roger Harris helps Mrs. Richard Deas as Mrs. Billie Blair checks over some of the hundred prizes which will be given away. (Herald Photo)

FHA Club Elects Officers

The Future Homemakers Club of America of Seminole High School has recently been organized for this school year.

The club consists of all girls taking home economics with Miss Barbara Ruprecht as sponsor. Ginger Jackson was elected president with Susan Gear, vice president, Darlene Knight, secretary, Elaine Echols, treasurer, Bonnie Caolo, reporter-historian, Paula Brooks and Linda Green as parliamentarians.

The meetings are held every first and third Tuesday. Due to the large number of members, the regular meetings are held in the separate home making classes. Each class has elected a class chairman to conduct meetings and to represent them at the joint meetings of all members which will be held once a month.

The class chairmen are Linda Maki, Ginger Jackson, Sandy Wright, Grace Middleton and Sherri Spinell.

Activities for the year are being planned now. Some projects have already been started and the girls are hoping to have selected speakers come and talk to them on related subjects of the clubs.

The goal of FHA is focused on helping each girl improve her personal, family and community living. The members, with the guidance of Miss Ruprecht, are looking forward to a successful club year.

Halloween Party To Be Held In Lake Mary

The Ladies Auxiliary of the Lake Mary Volunteer Fire Dept. will be hostesses at a Halloween Party for residents of the area Saturday at 8 p. m.

Mrs. Ralph Schwelckert, in announcing the event to be held at the Fire Hall, said that costumes are not required but reminds that they "add a lot of fun as those who attended last year's party will remember." Refreshments will be served and a very small admission donation will be requested, she said.

Firemen To Hold Turkey Shoot

The Lake Mary Volunteer Fire Dept. will sponsor a Turkey Shoot at the Fire Hall Sunday beginning at 2 p. m.

Ed Schwelckert, chairman of the event, says that choice medium weight turkeys will be available and that those attending "possibly will leave with the main course of their Thanksgiving Dinner."

Hospital Notes

OCTOBER 26 Admissions Barbara Hyslop, Mailand; James Dingman, Mary Hrobera; Jane Noe, Michael Floyd, Imogene Spradlin, Joseph I. Corley, Iralie Underwood and Margaret J. Beatty, Sanford.

Births Mr. and Mrs. Carl Beatty of Sanford, a boy Mr. and Mrs. Daniel Underwood of Sanford, a girl

Deaths Leonard Peterson, Sorrento; Herbert Massey, Oviedo; Sue Johns, Orange City; John Diehl, DeBary; Ethel Lee Riser, Katie Corley, Stephen Koleff of Sanford.

Deaths Leonard Peterson, Sorrento; Herbert Massey, Oviedo; Sue Johns, Orange City; John Diehl, DeBary; Ethel Lee Riser, Katie Corley, Stephen Koleff of Sanford.

Deaths Leonard Peterson, Sorrento; Herbert Massey, Oviedo; Sue Johns, Orange City; John Diehl, DeBary; Ethel Lee Riser, Katie Corley, Stephen Koleff of Sanford.

Deaths Leonard Peterson, Sorrento; Herbert Massey, Oviedo; Sue Johns, Orange City; John Diehl, DeBary; Ethel Lee Riser, Katie Corley, Stephen Koleff of Sanford.

Deaths Leonard Peterson, Sorrento; Herbert Massey, Oviedo; Sue Johns, Orange City; John Diehl, DeBary; Ethel Lee Riser, Katie Corley, Stephen Koleff of Sanford.

Deaths Leonard Peterson, Sorrento; Herbert Massey, Oviedo; Sue Johns, Orange City; John Diehl, DeBary; Ethel Lee Riser, Katie Corley, Stephen Koleff of Sanford.

Deaths Leonard Peterson, Sorrento; Herbert Massey, Oviedo; Sue Johns, Orange City; John Diehl, DeBary; Ethel Lee Riser, Katie Corley, Stephen Koleff of Sanford.

Deaths Leonard Peterson, Sorrento; Herbert Massey, Oviedo; Sue Johns, Orange City; John Diehl, DeBary; Ethel Lee Riser, Katie Corley, Stephen Koleff of Sanford.

Deaths Leonard Peterson, Sorrento; Herbert Massey, Oviedo; Sue Johns, Orange City; John Diehl, DeBary; Ethel Lee Riser, Katie Corley, Stephen Koleff of Sanford.

Deaths Leonard Peterson, Sorrento; Herbert Massey, Oviedo; Sue Johns, Orange City; John Diehl, DeBary; Ethel Lee Riser, Katie Corley, Stephen Koleff of Sanford.

Deaths Leonard Peterson, Sorrento; Herbert Massey, Oviedo; Sue Johns, Orange City; John Diehl, DeBary; Ethel Lee Riser, Katie Corley, Stephen Koleff of Sanford.

Deaths Leonard Peterson, Sorrento; Herbert Massey, Oviedo; Sue Johns, Orange City; John Diehl, DeBary; Ethel Lee Riser, Katie Corley, Stephen Koleff of Sanford.

Deaths Leonard Peterson, Sorrento; Herbert Massey, Oviedo; Sue Johns, Orange City; John Diehl, DeBary; Ethel Lee Riser, Katie Corley, Stephen Koleff of Sanford.

Deaths Leonard Peterson, Sorrento; Herbert Massey, Oviedo; Sue Johns, Orange City; John Diehl, DeBary; Ethel Lee Riser, Katie Corley, Stephen Koleff of Sanford.

Deaths Leonard Peterson, Sorrento; Herbert Massey, Oviedo; Sue Johns, Orange City; John Diehl, DeBary; Ethel Lee Riser, Katie Corley, Stephen Koleff of Sanford.

Latter-Day Saints Church Sets Stake Conference

Elder Spencer W. Kimball, member of the Council of Twelve Apostles of the Church of Jesus Christ of Latter-Day Saints (Mormon) in Salt Lake City, will be the featured speaker during a quarterly conference of the Church's Orlando Stake Saturday and Sunday.

Farrell Archie Munn, stake president, will conduct the conference.

Kimball, a former banking, real estate and insurance executive in Southern Arizona, is widely known for his interest in the American Indians and Spanish-speaking peoples of the Church. He was a leading church official in Arizona for 34 years before his church appointment in 1943.

The public has been invited to attend special conference sessions beginning with the Missionary Meeting to be held at the Orlando Ward Chapel, 814 W. Concord Ave., at 8 p. m. on Saturday. On Sunday, general sessions, also open to the public, will be held at 10 a. m. and at 1:30 p. m. at the William R. Boone High School Auditorium, 2000 E. Mills Ave.

Yesterday, Sunday, was a holiday at sea and everyone had attended Church services, time slowly dragged, in fact it was terrible how slowly that afternoon passed.

We're anxiously awaiting the results of the August service wide examinations for promotions on the 16th of November, he was to come home with a large number of new advancements.

We could see the northern coast of Africa today as the ship operated only about twenty miles off shore.

Residential • Commercial Buildings • Fallout Shelters • FA 2-7083 • G. W. Dodson Contractor

Tiger Tales

By L. H. HIGGINBOTHAM

As I've said, the Operational Readiness Inspection is over and the squadron wound up with an extremely high score, we're proud of that one.

Yesterday, Sunday, was a holiday at sea and everyone had attended Church services, time slowly dragged, in fact it was terrible how slowly that afternoon passed.

We're anxiously awaiting the results of the August service wide examinations for promotions on the 16th of November, he was to come home with a large number of new advancements.

We could see the northern coast of Africa today as the ship operated only about twenty miles off shore.

Residential • Commercial Buildings • Fallout Shelters • FA 2-7083 • G. W. Dodson Contractor

Carnival Highlight

Highlight of the Longwood Elementary School Halloween Carnival, to be held on the campus from 4 p. m. until 8 p. m. Saturday, will be the Costume Parade scheduled to get underway at 4:30 p. m. Judges will be Mrs. B. R. Gray, Mrs. C. H. Johnson Sr. and Mrs. Mary Mobley. Winners will receive prizes.

Beginning with the 11 a. m. and 7:30 p. m. service on Sunday, the revival will continue through Friday, meeting daily at 7:30 p. m.

Larry Henry, a student at Stetson University and music supervisor of the Oviedo Church, will lead the congregation singing and will direct the choir in all special music during the week.

Rev. Jack T. Bryant, pastor, has extended invitation to all residents of the area to attend the services.

Harrell & Beverly Automotive

209 W. 25th St. Phone FA 2-8415

Transmission Rebuilders • Engine Rebuilders • Wholesale Auto Parts • AUTOMOTIVE MACHINE SHOP SERVICE

Plan — for better Florida Living!

SUNLAND Estates

PRICES RANGE FROM **\$14,100 to \$17,100**

Some models ready for immediate occupancy. Move in while your papers are being processed.

MONTHLY PAYMENTS as low as **\$880**

Taxes & Insurance Included

V. A. FINANCING \$156.00

DOWN PAYMENT AND CLOSING

Sanford Herald
PROGRESS EDITION

Additional Copies
Of Progress Edition
Can be obtained at
Herald Office

Downtown Facelift A 'Must'

E. C. Harper Jr., chairman of the Chamber of Commerce merchants division today issued a "call to arms" to downtown merchants to unite, urging a general facelift program and a concerted effort to "beautify and revitalize downtown Sanford."

Harper, in the Chamber of Commerce "Sem-O-Gram" also urged a completely objective look at our condition favoring an evaluation "of our merchandising methods and merchandise by an expert who can tell us how these can be improved, and what methods of

meeting competition are working successfully in other communities."

Harper also said that "we still must make the downtown area so inviting that it will induce people to spend their money here. This would require a complete facelift. Blighted spots now detract from these sections which have been improved, and our overall downtown picture is far from attractive. Here again, a united effort of all business people is the solution."

Harper said that Sanford, "like other cities in the U. S.,

face a crisis in the problem of strong competition from area shopping centers. The time has come to take a long, honest look at the situation . . . then do something, or apathetically accept what is happening as inevitable."

"The day has passed when obscurity and deterioration could wait upon the individual merchant's decision to raise the standard of his business establishment. Then the shopper had little choice. His purchases were mostly of essentials anyway, and these were made at the nearest point . . . his hometown. If he had to take substitutes for what he originally

wanted, he did not mind too much."

"But all this has changed," Harper said, adding, "shorter working hours, the automobile, and the most forceful advertising system in the whole world have made him very discriminating and extremely hard to hold."

"There is nothing to be done about these circumstances; However, we can decide what to do about our local situation and how to do it, for I am convinced that our problem is one that can be solved by a unity of purpose and the cooperation of every downtown merchant," he concluded.

Russians Test 'The Big One'

STOCKHOLM (UPI)—The Soviet Union today set off the biggest man-made explosion in history, a blast that may have topped the power of the 50-megaton bomb forecast by Premier Nikita Khrushchev.

Instruments throughout Western Europe recorded the latest Soviet nuclear blast that may have approached a power equal to that of

news... BRIEFS

Conductor Collapses
STOCKHOLM (UPI)—French-born American conductor Pierre Monteux, 88, had a heart attack Sunday night during the intermission of a concert here.

First Sea Trial
NEWPORT NEWS, Va. (UPI)—Nuclear-powered aircraft carrier Enterprise, the world's largest warship, began its first sea trials Sunday.

Gilpatric Returns
WASHINGTON (UPI)—Deputy Defense Secretary Roswell L. Gilpatric returned to Washington Sunday night from talks with Allied defense officials in Europe.

Physics Award
NEW YORK (UPI)—The Carnegie Corp. awarded a three-year grant of \$67,000 Sunday for a program designed to honor outstanding teachers of high school physics.

New Ford Aid
NEW YORK (UPI)—A new grants-in-aid program to talented musicians was announced Sunday by the Ford Foundation. Awards will range from \$2,500 to \$10,000 each.

Revolt Hailed
AMMAN, Jordan (UPI)—King Hussein said Sunday that the Syrian revolution last month was the "greatest Arab event since the 1916 Arab revolution against Turkey."

Opposes Tariff Raise
WASHINGTON (UPI)—The U. S. Chamber of Commerce said Sunday it opposed general tariff increases designed to curtail "a relatively small flow of goods from abroad."

\$22 Million Job
WASHINGTON (UPI)—Sen. William Proxmire, (D-Wis.), has estimated that the full cost of present renovations to the U. S. Capitol will amount to "a whopping \$22 million."

Giesler Ill
HOLLYWOOD (UPI)—Attorney Jerry Giesler, whose clients included Lana Turner and the late Errol Flynn, was "seriously ill" today from a recurrent heart ailment, according to attendants at Mount Sinai Hospital.

Bulletin

Sanford Stedebaker dealer, Don Bales, today charged the City Commission with "restrictions and specifications" in regard to awarding bids for four half-ton trucks and a compact car.



By LARRY VENSHEL

James P. Avery was the county commissioner who requested \$49.40 in mileage going to the state County Commission meet in Ft. Lauderdale . . . even though he went in John Fitzpatrick's car. Mr. Avery told me after the paper came out Friday that he asked the Circuit Court Clerk if there was any attorney general's ruling on the matter. When Beckwith cited a recent case, Avery said he told Beckwith to cross the expenditure for mileage anyway when he was why did Mr. Avery want to put in for mileage anyway when he was traveling in someone else's car.

Did you know if a Sanford City Commissioner wants to attend a convention or state meet, he must make it on his own. No mileage paid.

I've got the perfect comeback for Tax Assessor Mary Ernie Walker the next time a county commissioner complains about an excessive bill for cleaning a pencil sharpener.

J. H. (Jimmy) Crappa will be the next mayor of Sanford.

Is there any truth to the report that Carl Sanburg has been invited to Sanford to dedicate the Palmis Hotel to the Civil War Centennial?

County road crews have started the job of improving Onora Rd. from Hwy. 17-92 to the city limits. The road will be widened to 24 feet.

Is it true that a Seminole County councilwoman is on a rigid diet to lose 20 pounds in order to go into rehearsals for a movie to be filmed in the area?

We noticed something in an area paper that was interesting Sunday. It seems County Commissioner Vernon Dunn proposes to ask the board to study the use of LST's for key operational disaster headquarters. . . . Nobody asked me, but didn't someone else suggest that about a week ago?

Recommended to diversion seekers: The Atlantic Coast Line timetable.

Rescued Refugees Due In Tampa

TAMPA (UPI)—Nine Cuban refugees aboard the U. S. Naval ship "Mission Santa Ynez" were expected to arrive in Tampa today.

The refugees were rescued from their disabled 15-foot boat Saturday night off Alligator Reef in the Florida Keys.

They were sighted earlier by the German merchant ship "Solingen," which contacted the Coast Guard.

Meanwhile, the Coast Guard continued a lookout for the 3,800-ton Cuban freighter "Bahia de Nipe" which defected to Norfolk, Va., this summer when former Captain Jorge Augustin Navarro and 10 other crewmen took over the vessel at gunpoint to get political asylum in the United States.

The Coast Guard said it received two messages on Friday, allegedly from the Bahia de Nipe saying the captain, radioman, engineer and chief mate were commandeering the 382-foot vessel and heading toward Miami.

The Sanford Herald

WEATHER: Cloudy through Tuesday. High today, 80-85. Low tonight, 55-60.
VOL. 53 United Press Leased Wire Established 1908 MONDAY, OCTOBER 30, 1961 SANFORD, FLORIDA NO. 811

Registration In Sanford Reaches All-Time High

Voter registration in Sanford soared to a new record high, City Clerk Henry Tamm Jr., reported this morning.

Tamm said that 3,807 persons will be eligible to go to the polls in the Nov. 7 City election to name a city commissioner.

In the race will be incumbent Joe Baker, Chester Oxford and Mrs. Rita Cross.

Last year there were 3,503 registered voters, Tamm added.

The three candidates for the city commission post will participate in a political rally Thursday night at 8 p. m. at the Civic Center. The Jaycees will sponsor the event.

City Meeting On Vehicle Bids

The City Commission is meeting in special session today and is expected to award the low bids of Strickland-Morrison for two police cars, a compact vehicle and four pickup trucks.

Commissioners also will discuss consideration of Sanford being one of the four hosts to Southern Building Code Congress in 1962.

Also on the agenda will be a request from Sarah Arnold to allow teen-age dancing at 1223 W. 13th St. on her existing cafe license.

Mack Cleveland Wins Top Honor

Mack Cleveland Jr., Sanford attorney and state representative, was named as the Mystery Celebrity, Saturday over the Jaycees Radio Day-Pancake Day. The contest was conducted by Herald editor, Larry Vershel.

Miss Donna Markos of El Capitan Ave. was the winner, with the earliest postmark out of the more than 400 entries received.

Over 600 persons streamed through the Civic Center, plates in hand to dine on Aunt Jimmie's pancakes and sausage with all the trimmings, made by the Sanford-Seminole Jaycees.

Jim Smith, chairman of Pancake Day and Paul Lewis, chairman of Radio Day, today expressed their appreciation to radio station WSFR for the use of their facilities and to the more than 60 Jaycees who assisted in making the day a big success.

Plaudits also went to the Jaycees wives, headed by Mrs. Bob Drabik, Mrs. Jack Erickson and all proceeds of the combined Mrs. Arlene Tenenbaum for their "musical shopping tour," programs go toward the youth fund projects and community development efforts of the Jaycees.

Astronauts Study At Planetarium

CHAPEL HILL, N. C. (UPI)—Morehead Planetarium staged long, weekend private showings of the heavens for astronauts John H. Glenn and Scott Carpenter.

The two astronauts stayed in the planetarium most of Saturday and until after midnight, then were back early Sunday for another day of study.



GOOD SHEPHERD United Lutheran Church held first services in its new church building Sunday, under the leadership of the pastor, Rev. Ernest Bolick. Here Mark Schweizer, architect, left and Richard W. Martin, building chairman, right, present the key to Rev. Bolick, at ceremonies on the grounds Sunday. The new church with its striking and unusual architectural design is located on Hwy 17-92, across from the proposed new shopping center. (Herald Photo)

West, Reds Prowl Berlin Border

BERLIN (UPI)—Communist and Western military patrols prowled Berlin today alert for incidents that could bring tanks of both sides rumbling to another border confrontation.

The Soviets and Americans were engaged in a test of nerves acutely aware that an open border battle here could erupt into a war of disastrous consequences.

Each side sent scores of military sedans with uniformed passengers into the other's area of the divided city during the weekend obviously gathering intelligence reports.

The Soviets attempted to stay away from populated areas in West Berlin to avoid repetition of incidents two days ago in which U. S. military police had to escort

the Communist patrol through an angry West Berlin crowd.

The Americans did just the opposite in East Berlin, making it a point to be seen by as many East Berliners as possible. Their patrol cars swarmed through public squares and even showed up in remote back alleys.

U.S. and Soviet tanks were quartered on camouflaged positions, each in their own sectors about a minute away from the border.

They were drawn back after facing each other for a tense 16 hours Friday night and Saturday morning.

The East Germans made no move to interfere with the U. S. military patrols going from West to East Berlin at the Friedrichstrasse crossing and the Americans did not try to send their officials across in civilian clothes Sunday.

But the Soviets turned back two U. S. military sedans which tried to leave Berlin at the Habelsburg checkpoint opening on the 110-mile superhighway to West Germany.

Later, however, a third U. S. patrol was allowed through without objection.

Small craft in the northwest Caribbean were advised to remain in port.

Weathermen said a high pressure system centered over the Carolinas had halted the storm's northward movement Sunday night, but they were uncertain where Hattie, the season's eighth tropical storm, would veer.

Board May Appoint Attorney Tuesday

The County Commission Tuesday afternoon will probably appoint a new county attorney to replace Mack Cleveland Jr., chairman J. C. Hutchinson said today.

Cleveland resigned his post late last month for business reasons. Indications are that Wallace Allbritton will be named county attorney at a starting salary of \$3,000 per year.

Cleveland was paid \$5,000 per year and had held the post for seven years.

Hutchinson also said that the board will probably discuss the franchise law drawn up by Commissioners James P. Avery and John Fitzpatrick and also discuss the hiring of a new county health director.

A committee of Avery and Fitzpatrick was named to look into applicants for the job. Former health director Clyde D. Brothers was fired two months ago.

The commission meeting is scheduled to start at 1:30 p. m. However it is likely that the board will participate in dedications for the new county jail at that time.

Circuit Judge Volie Williams Jr. will be the main speaker at the ceremonies.

'Alert' Seminar To Open Tonight

The first of a two-evening seminar, sponsored by Project Alert of Central Florida, Inc. begins at Municipal Auditorium in Orlando at 7:15 p. m. today.

The program is sponsored in the community interest by the Orlando Jaycees, with the cooperation of all the Sanford and all other Jaycee organizations in Central Florida.

Edward Hunter, author, lecturer and consultant to the House Committee on Un-American Activities and the Senate Internal Security Sub-committee, will speak tonight. He is an authority on Psychological Warfare and Communist China.

Herbert Philbrick, former agent of the FBI, who for nine years worked as a counteragent in the Communist Party will be the speaker Tuesday. He is the author of a book entitled "I Led Three Lives" which was made into a television series.

Philbrick is an authority on the Communist Party and Communist techniques.

The seminar is open to the public and there is no admission charge.

Board May Appoint Attorney Tuesday

The County Commission Tuesday afternoon will probably appoint a new county attorney to replace Mack Cleveland Jr., chairman J. C. Hutchinson said today.

Cleveland resigned his post late last month for business reasons. Indications are that Wallace Allbritton will be named county attorney at a starting salary of \$3,000 per year.

Cleveland was paid \$5,000 per year and had held the post for seven years.

Hutchinson also said that the board will probably discuss the franchise law drawn up by Commissioners James P. Avery and John Fitzpatrick and also discuss the hiring of a new county health director.

A committee of Avery and Fitzpatrick was named to look into applicants for the job. Former health director Clyde D. Brothers was fired two months ago.

The commission meeting is scheduled to start at 1:30 p. m. However it is likely that the board will participate in dedications for the new county jail at that time.

Circuit Judge Volie Williams Jr. will be the main speaker at the ceremonies.

'Alert' Seminar To Open Tonight

The first of a two-evening seminar, sponsored by Project Alert of Central Florida, Inc. begins at Municipal Auditorium in Orlando at 7:15 p. m. today.

The program is sponsored in the community interest by the Orlando Jaycees, with the cooperation of all the Sanford and all other Jaycee organizations in Central Florida.

Edward Hunter, author, lecturer and consultant to the House Committee on Un-American Activities and the Senate Internal Security Sub-committee, will speak tonight. He is an authority on Psychological Warfare and Communist China.

Herbert Philbrick, former agent of the FBI, who for nine years worked as a counteragent in the Communist Party will be the speaker Tuesday. He is the author of a book entitled "I Led Three Lives" which was made into a television series.

Philbrick is an authority on the Communist Party and Communist techniques.

The seminar is open to the public and there is no admission charge.

Board May Appoint Attorney Tuesday

The County Commission Tuesday afternoon will probably appoint a new county attorney to replace Mack Cleveland Jr., chairman J. C. Hutchinson said today.

Cleveland resigned his post late last month for business reasons. Indications are that Wallace Allbritton will be named county attorney at a starting salary of \$3,000 per year.

Cleveland was paid \$5,000 per year and had held the post for seven years.

Hutchinson also said that the board will probably discuss the franchise law drawn up by Commissioners James P. Avery and John Fitzpatrick and also discuss the hiring of a new county health director.

A committee of Avery and Fitzpatrick was named to look into applicants for the job. Former health director Clyde D. Brothers was fired two months ago.

The commission meeting is scheduled to start at 1:30 p. m. However it is likely that the board will participate in dedications for the new county jail at that time.

Circuit Judge Volie Williams Jr. will be the main speaker at the ceremonies.

'Alert' Seminar To Open Tonight

The first of a two-evening seminar, sponsored by Project Alert of Central Florida, Inc. begins at Municipal Auditorium in Orlando at 7:15 p. m. today.

The program is sponsored in the community interest by the Orlando Jaycees, with the cooperation of all the Sanford and all other Jaycee organizations in Central Florida.

Edward Hunter, author, lecturer and consultant to the House Committee on Un-American Activities and the Senate Internal Security Sub-committee, will speak tonight. He is an authority on Psychological Warfare and Communist China.

Herbert Philbrick, former agent of the FBI, who for nine years worked as a counteragent in the Communist Party will be the speaker Tuesday. He is the author of a book entitled "I Led Three Lives" which was made into a television series.

Philbrick is an authority on the Communist Party and Communist techniques.

The seminar is open to the public and there is no admission charge.

Hattie Hooks Away From State; Nears Yucatan

MIAMI (UPI)—Hurricane Hattie, picking up speed and power, hooked westward early today away from Cuba and Florida and toward the Yucatan Peninsula in Central America.

The Miami Weather Bureau predicted Hattie, now packing 140-mile-an-hour winds, would roll up 15 foot tides along the coast of British Honduras.

The Miami Weather Bureau predicted Hattie, now packing 140-mile-an-hour winds, would roll up 15 foot tides along the coast of British Honduras.

At 8 a. m., the Weather Bureau located Hattie's storm center near latitude 18.4 north, longitude 81.3 west, or about 230 miles east of Ciudad Chetumal, British Honduras, and 250 miles south of western tip of Cuba.

Hattie was boiling westward at 12 to 15 m.p.h. Despite her capricious course through the open Caribbean Sunday night, weathermen said indications are for continued westward movement with the hurricane moving inland in the Chetumal area late today and early tonight.

Weathermen said the storm intensified during the night, hiking its top winds from 125 to 140 m.p.h. Gales whipped outward from the storm center about 200 miles to the north and 140 miles to the south and forecasters said high winds would buffet the east coast of the Yucatan Peninsula all day.

Small craft in the northwest Caribbean were advised to remain in port.

Weathermen said a high pressure system centered over the Carolinas had halted the storm's northward movement Sunday night, but they were uncertain where Hattie, the season's eighth tropical storm, would veer.

Rains Give Hope To Citrus Growers

Weekend rains gave Seminole County citrusmen hope today that a long siege of dry weather would soon end.

Growers have been constantly using irrigation systems to provide moisture to parched groves. Officials have reported that fruit sizes were small because of dry weather.

HERALD'S CD POLL

The Herald is conducting a straw poll to determine just what the people want in the way of Civil Defense.

Sample Ballot

(All Ballots to Herald Editor)
(Please answer yes or no)

- Are you willing to pay for a half million dollar Civil Defense program? ()
- Do you favor a skeleton warning system proposed by Civil Defense Director A. B. Peterson Sr. at a cost of \$16,000? ()
- Do you favor a full warning system proposed by Peterson at a cost of \$32,000? ()
- Do you favor not spending one dime more for Civil Defense than the \$4,000 appropriated this year? ()
- Any other suggestions? _____

Name: _____
Address: _____

You're Invited . . . To Visit Sanford's
NEWEST . . . NICEST . . . BRIGHTEST
— USED CAR OUTLET —
tom harland's
CARLAND
17-92 SANFORD 8th and FRENCH
... LAST TWO BIG DAYS ...
DURING SANFORD'S GREATEST
USED CAR SALE
--- M.Y.O.D. DAYS ---
Toneite 'Til 8 — All Day Tues. 'Til 8 P. M.
Sensational Discounts — 50 Cars

Community To Blame For Delinquency -- Hall

"Some of the most terrible problems known to man come to the juvenile judge," Judge Troy Hall of the Fifth Judicial Circuit Court told the members of the Juvenile Council at their annual meeting last Thursday.

"He must have the help and support of the citizens of his county, for the problem of juvenile delinquency is the problem of all the people. The judge does not create these problems, but the people must back him up if he is to do a good job."

Judge Hall told the council that when a youthful delinquent has to be sent away from the community he is sent to a state institution.

"Children must be treated differently from grown-ups," he said. A child should never be locked up with adult criminals or exposed to their influence. There must be special facilities for dealing with children who get into trouble."

Speaking of the After-Care pro-

gram of the Juvenile Council and other organizations, the former juvenile judge said.

"When a child returns from industrial school, he usually walks right back into the same situation that sent him there in the first place."

"Here is the need for the after care counselor. To help him find a job or part-time work. Give him guidance and assistance to help him avoid the same pitfalls that caused trouble before."

"Children who are in industrial school need someone who cares. Someone to remember their birthday, and Christmas and holidays. Send them little gifts, food packages, nice clothes and to pay him a visit once in a while."

"When he gets out he needs work that he can do and for his spare time, recreation, fun, play, decent clothes and someone to take an active interest in his welfare."

The judge advised listeners as

good citizens and as taxpayers to go to their county commissioners. Tell them "I'm am my brother's keeper and the keeper of my brother's child. Our problems are your problems. They'll listen to you if you lay the facts before them," he said.

In the business meeting, the report of the nominating committee was read and accepted unanimously.

New president of the Juvenile Council is W. A. "Bill" Thomas, local pharmacist, who is an experienced and trained counselor and advisor. New vice-president of the organization will be C. E. McCord, local pharmacist, Dr. H. Griffin and treasurer is Ken McIntosh.

The board of directors is composed of Mrs. Daniel Blacksmith, Mrs. J. B. Brookshire, Mrs. Charles Park Sr., Miss Eleanor Shultz, Mrs. Margaret Reynolds, Robert I. Johnson, John Angel, Sheriff J. L. Hobby, Capt. Arnold Williams,

Judge Vernon Mize, Mrs. D. M. Ladd and Archer Moore.

Thomas told the council that he hopes for more helpful concern on the part of local civic organizations, churches and youth groups, and is asking the full cooperation of the public to support the plans of the council.

He announced that there will be a short and informative course held soon on the problem encountered in the After Care program and the rehabilitation of the returning child to society as a whole.

In the financial report given by Mrs. Letha Fowler it was noted that the needs for which the Juvenile Council monies were spent included a bike for a boy who had a job but no transportation, artificial limbs, medical bills, foster home care, food, and numerous cases of transportation, where children were taken or sent to the homes of relatives who were able to give them care.



P. C. YELVERTON

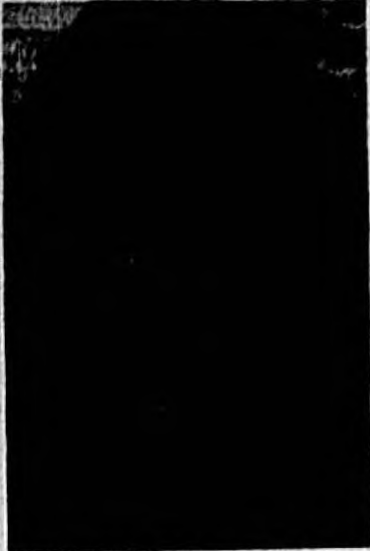

SUSIE ADAMS



MRS. DWANNA SMITH

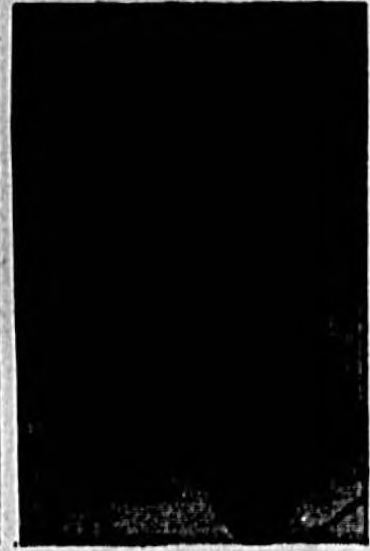

JIM VIA

Sanford Citizens Take Top Prizes Friday Night

Sanford citizens swept the boards on the Merchants Gift Certificates prizes Friday night, with the local people winning all four give-aways.

Winner of the \$10 prize was a Navy man, ATC P. C. Yelverton who lives at 121 Country Club Drive.

Little Miss Susie Adams, daughter of Rev. Adams of the First Methodist Church was winner of the \$20 worth of gift certificates. Mrs. Dwanna Smith, whose husband is the manager of Western Union here, won the \$30 gift certificates and they live at 122 Sunland Drive.

Truckdriver Jim Via of Rt. 1 Box 274 won the top money, \$40 worth of gift certificates, good at the stores of participating merchants.

Maureen Slicer, four and a half years old, who lives on West First St. was picked out of the audience around the sound truck to draw the winning tickets out of the wire cage. Dick Ravenhill served as emcee for the drawing.

Patriotic Society Sets Cavalcade To Hear Philbrick

By MRS. ADAM MULLER
Members of the Sanford-DeBary Patriotic Society will head a cavalcade of cars from DeBary to Orlando Tuesday to hear Herbert Philbrick, former FBI agent, who worked for nine years as a counter-agent in the Communist Party.

Departure for the Orlando Municipal Auditorium has been set for 6:15 p. m. DeBary residents who wish to make transportation arrangements may call NO 8-4663, NO 8-4192, NO 8-4248 or NO 8-4374. In Sanford, arrangements can be made by phoning FA 2-7846. DeBary cars will meet at Corson's Super Market and will stop for the Sanford group across the highway from Sunland Estates.

Polling Place Set

Chuluota residents eligible to vote in the Nov. 7 school trustee election and on the continuation of school tax millage may cast their votes from 7 a. m. until 7 p. m. at polls set up at the Community House.

Residential • Commercial
**Buildings
Fallout Shelters**
FA 2-7083
G. W. Dodson Contractor

Record Peacetime Spending Seen

WASHINGTON (UPI)—The Kennedy administration is headed for record peacetime spending and the second highest budget deficit, according to budget director David M. Bell.

Bell predicted Sunday night in the autumn budget review that government spending would reach \$60 billion in the current fiscal year ending next June 30 and might climb even higher in the following 12 months.

He said there would be a \$6.9 billion deficit for the present fiscal year. But he forecast a budget surplus—without any increase in taxes—provided new international crises do not force a boost in military spending.

Two Democratic senators, commenting on the new budget outlook, attributed the big deficit largely to increase military spending.

Senate Democratic Leader Mike Mansfield, Mont., said the deficit is just about equal to the extra \$6 billion sought by President Kennedy and the \$800 million additional voted by Congress for the military buildup to meet the Berlin crisis.

Mansfield noted the administration announced Friday it did not intend to spend the \$800 million. He urged Congress to grant Kennedy's request next year for higher postal rates to wipe out the postal deficit.

Sen. Paul Douglas, (D-Ill.), vice chairman of the Senate-House Economic Committee, also cited the increase in military spending. He said the record showed there had been no inflationary reaction to the increased federal outlays.

Bell, in his 64-page budget review, said the present red-ink spending was not causing an inflationary price trend. He predicted this would remain true because of high employment, unused factory capacity and foreign trade competition.

In fact, he said in a special economic analysis of federal spending and tax revenues that "federal restraining influence on the economy" next spring. This was the first time such an analysis was published in a budget document.

The predicted deficit contrasted sharply with both the \$1.8 billion surplus planned for 1962 by former President Dwight D. Eisenhower and the \$12.4 billion record peacetime deficit under Eisenhower in 1960.

The Kennedy administration has charged that Eisenhower underestimated 1962 spending on his own programs and was too optimistic about revenues.

Also re-elected was the treasurer, Kenneth Poliquin. This is the first time in the chamber's history that two officers have ever been re-elected, according to the monthly membership bulletin, "Scoop."

U. S. Rep. William C. Cramer and Sam L. DeVine were guest speakers at a luncheon sponsored by the National Republican Congressional Committee in Holly Hill last Wednesday.

The meeting, held at the Holiday Inn, was under the auspices of the Volusia County Republican Committee and its affiliated clubs.

Attending from DeBary were Mrs. M. Accardi, Mr. and Mrs. R. Ackerman, Julia Oplola, Rose Signorelli, Mr. and Mrs. Thornton K. Smith, Mr. and Mrs. Everett Swift and Ralph Witherell.

Kennedy Moves To Keep In Close Touch With Public With Speeches

POTEAU, Okla. (UPI)—President Kennedy appeared today to have returned with zest to shoulder-rubbing, lectern-thumping contact with the public.

The President spoke here and across the border in Arkansas three times Sunday.

Kennedy planned to fly back to Washington today by jet transport from Ft. Smith, Ark.

Kennedy spent the night in the luxurious 23-room Karmac Ranch home of Sen. Robert S. Kerr, D-Okla., whose more than 50,000 acres are situated outside Poteau in the Kiamichi area of southeastern Oklahoma.

The President for some time has felt the confinement of Washington. His two state visits of less than 24 hours was one of several current ventures away from Washington to revitalize his first-person feel of public opinion and activity.

His next similar trip in mid-November will be more ambitious and will take him to Washington state, Arizona and California.

Kennedy made three speeches Sunday, two relatively serious and one to a group of men gathered around Kerr's livestock pens. The central theme was: defense spending and powerful military strength are prime American requisites in these days of tough tensions with Russia, but not to a point of ignoring or neglecting the need for greater water and land development at home.

"We hold the sword and we are determined to maintain our strength and our commitments," he said. "But we also hold in our hand a truel . . . determined to build in our own country so that those who come after us . . . will find available to them all of the great resources that we now have."

His next similar trip in mid-November will be more ambitious and will take him to Washington state, Arizona and California.

Kennedy made three speeches Sunday, two relatively serious and one to a group of men gathered around Kerr's livestock pens. The central theme was: defense spending and powerful military strength are prime American requisites in these days of tough tensions with Russia, but not to a point of ignoring or neglecting the need for greater water and land development at home.

"We hold the sword and we are determined to maintain our strength and our commitments," he said. "But we also hold in our hand a truel . . . determined to build in our own country so that those who come after us . . . will find available to them all of the great resources that we now have."

U. S. Rep. William C. Cramer and Sam L. DeVine were guest speakers at a luncheon sponsored by the National Republican Congressional Committee in Holly Hill last Wednesday.

The meeting, held at the Holiday Inn, was under the auspices of the Volusia County Republican Committee and its affiliated clubs.

Attending from DeBary were Mrs. M. Accardi, Mr. and Mrs. R. Ackerman, Julia Oplola, Rose Signorelli, Mr. and Mrs. Thornton K. Smith, Mr. and Mrs. Everett Swift and Ralph Witherell.

U. S. Rep. William C. Cramer and Sam L. DeVine were guest speakers at a luncheon sponsored by the National Republican Congressional Committee in Holly Hill last Wednesday.

The meeting, held at the Holiday Inn, was under the auspices of the Volusia County Republican Committee and its affiliated clubs.

Attending from DeBary were Mrs. M. Accardi, Mr. and Mrs. R. Ackerman, Julia Oplola, Rose Signorelli, Mr. and Mrs. Thornton K. Smith, Mr. and Mrs. Everett Swift and Ralph Witherell.

U. S. Rep. William C. Cramer and Sam L. DeVine were guest speakers at a luncheon sponsored by the National Republican Congressional Committee in Holly Hill last Wednesday.

Courthouse Records

Marcel Fallie, etux to Stewart Holmly, Sanlanta, \$6,500.

Norman L. Cammack, etux to Donald Lyle Wilcox, etux, No. Orlando \$18,300.

James H. Messer, etux to William U. Powell, etux, Pinehurst, \$12,700.

Masterbuilders Corp. to Alan J. Bootcher, etux, N. Orlando, \$11,700.

William E. Griffith, etux to Fed. Housing Commissioner, Country Club Manor, \$7,800.

Robert A. Allen to Millard L. Doty, etux, Weathersfield, \$9,300.

Scotty Lee Woods, etux to D. J. Miskell, etux, Weathersfield, \$8,300.

D. J. Miskell, etux to Elmer Green, etux, Weathersfield, \$8,200.

A. B. Ford to Benjamin Scott, etux, 7-21-50, \$12,800.

Joe T. Buchanan, etux to Howland L. Cotten, etux, Country Club Manor, \$7,300.

First Fed. Savings and Loan Assn. to Herman D. Bowers, etux, Ridge High Subdivn, \$8,900.

First Fed. Savings and Loan Assn. to Dana G. Gerlach, Ridge High, \$8,700.

Sorenson and Fletcher, Inc. to Julius G. Fox, Jr., etux, English Estates, \$26,000.

George R. Bacon, etux, to H. Gardner Shuler, etux, Rest Haven, \$17,000.

Ridgewood Wood Products, Inc. to Edward D. Owens, etux, Weathersfield, \$9,100.

Shoemaker Construction Co., Inc. to Richard C. Parsell, etux, Ravenna Park, \$12,100.

Marriage Applications
Freddie Lee Hill, Sanford and Nellie Mae Gaines, Sanford.

Leslie N. Shadoin, Orlando and Joyce Ethel Ketcheson, Orlando.

Final Divorce Decrees
Alma Jean Parrish vs. Bethel D. Parrish.

Nurses To Hear Lecture Series On Economics

Registered nurses of the Sanford area are invited to hear Mrs. Naomi E. Greene, assistant executive secretary of the Florida Nurses Assn., in a three-meeting lecture entitled "Economics For Nurses."

Meetings, beginning Wednesday, also will be held on Nov. 8 and on Nov. 15. All will take place on the second floor of the Public Health Building, 116½ W. Indiana Ave., in DeLand, between the hours of 7 p. m. and 9 p. m.

Trick Or Treat' Set

C. W. Holder, principal of Oriedo School, has announced that Saturday night will be "Trick or treat night" in the Chuluota-Oriedo area.

DeBary Veterans Set Annual Supper

DeBary's World War One Veterans of Barracks 1197 and the Auxiliary will meet at 5:30 p. m. today at the Community Center for the annual covered dish supper.

Those planning to attend are asked to bring their own table service.

CARPETING
Viscose, Nylon, Wool & Blends
DECORATOR COLORS

VISCOSE CARPET
INSTALLED
Complete with \$425⁰⁰ YD.
Pad Only

FREE ESTIMATES
House of Floors
Next To Fern Park Postoffice
Fern Plaza TE 5-1677

SAVE on GAS

And Get Extra Gilt Edge Stamps

50 FREE
Gilt Edge Stamps
With this Coupon and a \$2.00 or more purchase of Spar Gas or Oil — Expires Nov. 4

SPAR
SERVICE STATION
Corner 10th and French

SAVE REAL MONEY!

SHOP THE THRIFTWAY

GRADE "A" D & D

Quick Frozen TURKEYS

25^c LB.

16 - 20 Lb. Avg.

FRESH Ground BEEF 29^c Lb.

STEAK 79^c Lb.

U. S. No. 1 Potatoes 10 Lbs. 9^c

With \$4.95 Food Order

SHUR-FRESH BISCUITS 5^c

100 FREE
Gilt-Edge Stamps
With this Coupon and a \$5.00 or more food order—Expires No. 1.

Thriftway FOODMART

25th & Park
8 A. M. - 7 P. M. 8 A. M. - 9 P. M.
Mon. Thru. Wed. Thurs. Thru Sat.

Broader Education

Farmers and citrus growers of Seminole County have long been familiar with the agricultural extension service at the University of Florida. The service provides valuable aid in testing new techniques and projects, and in passing along well-written bulletins to keep the farmer up-to-date on production problems.

Now the board of control is broadening this service because of the needs of growing industry in Florida. Under the new plan, the U. of F. at Gainesville will continue the agricultural extension work, which is carried on mainly through county agents. The experiment stations also remain under control of the Gainesville institution. Florida State in Tallahassee continues with the home demonstration extension work.

However, all of this work — including the new phase of industrial training on the junior college, college and graduate levels — is to be placed under one individual who will be answerable directly to the board of control.

The idea of industrial extension, it seems to us, is a recognition of Florida's growing strength in industry. And we can not behind it an added "selling point" for Gov. Farris Bryant's avowed intention to bring light and desirable payroll industry to the state.

Dr. Crane's Worry Clinic

Dr. Schatz offers a remarkable question to show the lack of psychology on the part of bureaucrats in a democracy. Under our two-party system, however, the excellent modern politician is a far better applied psychologist. He imitates his tact by using the booklet mentioned below. Revitalize your sales technique.

CASE X-57: Dr. Albert Schatz, aged about 35, is one of America's leading scientists.

He is the co-discoverer of streptomycin.

Earlier this year I was invited to give an address at Fair Lawn, New Jersey, concerning the latest facts about cancer.

Dr. Schatz came up from Philadelphia to preside and act as Master of Ceremonies.

Like many scientists, he is a neat and artistic at heart, so he meticulously inserted several bits of verse and wise quotations into his remarks.

"Dr. Crane," he whispered to me just before the meeting started, "there is a little quotation I think you'll enjoy."

Note this bit of satire, directed at politicians and bureaucrats: "Families, when a child is born want it to be intelligent. I, through intelligence, Having wrecked my whole life, Only hope the baby will prove ignorant and stupid. Then he will crown a tranquil life By becoming a Cabinet Minister."

That statement was made on the birth of his son by a Chinese scholar, Su Tung-p'o, who lived from 1008 to 1101 A. D.—500 years ago!

So even in those distant times, politicians were not lauded for their brilliance or "horse sense."

PSYCHOLOGY APPLIED

But the successful modern politicians usually have a pretty good sense of audience psychology. They keep their ear to the ground and their eyes on voter polls.

For example, in Nottingham, England, the city owned a 100-

room lodging house for bachelor girls.

But it never could rent more than 25 rooms.

Then a shrewd politician suggested allocating a few rooms to men.

You can probably guess the results.

Now that same lodge is not only filled to the brim, but has a long waiting list.

When you learn how to apply psychology, you can often change what looks like sure failure into great success.

One of my former students at Northwestern University worked as a manager in a shoe store in the Chicago Loop.

SALES PSYCHOLOGY

On a hot summer day, a woman walked into the shop and asked for a pair of shoes.

A young clerk opened dozens of boxes, but in vain. The sweat finally stood on his brow, and he grew irritated.

"Lady," he grumbled, "I can't fit your feet 'cause one of 'em is bigger'n the other!"

This blunt diagnosis infuriated her. She chewed him out and then stomped toward the door. As she passed the manager, she even added a few choice bits of criticism for him.

But he had profited from our psychology course, so he smiled sweetly and told her he was sure he could find a perfect fit for her.

As he held her a higher priced pair, he smilingly said, "Why, madame, your only trouble is that one foot is SMALLER than the other."

He made the sale, though his clerk thought they had both said the same thing!

So read for my booklet, "Modern Sales and Advertising Psychology," enclosing a stamped, return envelope, plus 20 cents. (Always write to Dr. Crane in care of this newspaper, enclosing a long 4 cent stamped, addressed envelope and 20 cents to cover typing and printing costs when you send for one of his booklets.)

OUT OUR WAY



The Sanford Herald

Page 4 Sanford, Florida Monday, October 30, 1951

WALTER A. GIBLOW, EDITOR & PUBLISHER
 LARRY VERNER, Managing Editor
 JUDY WILCO, County Editor
 CECILIA PARKER, Society Editor

EVERETT J. CUSHING, Advertising Director
 HARRIET JONES, Classified Manager
 JANE L. SNOWHART, Business Manager

FRANK VOLTOLINE, Circulation Manager
 FRED WELLS, Mechanical Supt.

SUBSCRIPTION RATES

By Carrier	Office Paid	In Seminole County	All Other
1 Year	\$1.50	\$1.00	\$1.50
6 Months	.75	.50	.75
3 Months	.35	.25	.35
1 Month	.10	.05	.10

V. S. Postal Registration provided that all mail subscriptions be paid in advance.

Published daily except Sundays, Tuesdays, and Christmas; published Saturday preceding Christmas.

Registered second class under October 27, 1919 at the Post Office at Sanford, Florida under the Act of Congress of March 3, 1879. The Herald is a member of the United Press which is entitled membership in the use for republication of all the local news printed within its group.

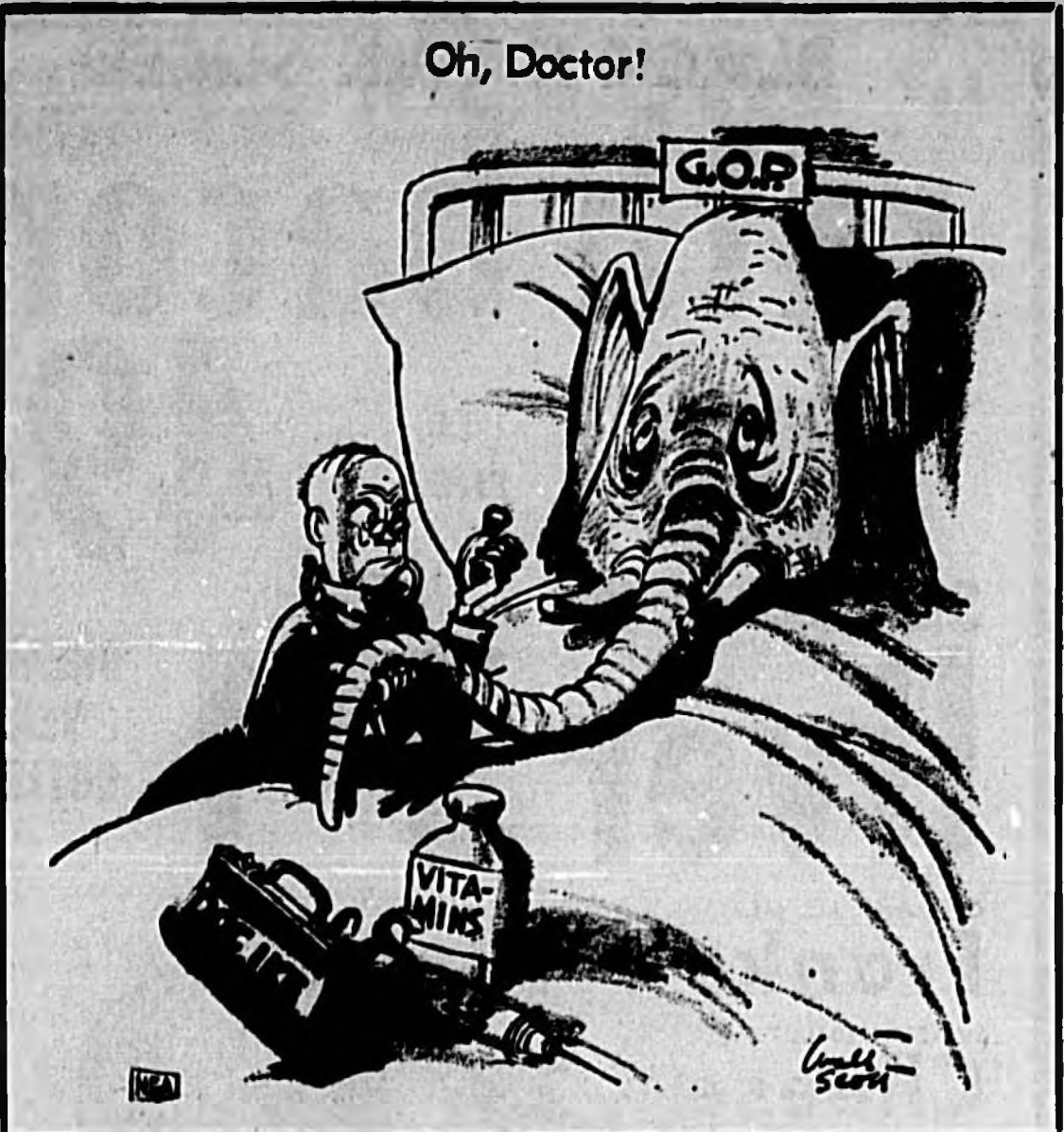

Henry McLemore

George Jessel's ambition to spend the rest of his days in an Army uniform "preaching the gospel of Americanism" is most laudable, and he should be put in khaki before he changes his mind.

I don't quite understand, though, his insistence that it be an officer's uniform. In the story I saw it was made quite clear that Georgia had specified an Army officer's job so that he could "travel from town to town and try to inspire the youth of the country so that they can appreciate this country's greatness, its opportunities, and its freedom and liberty."

What rank does Jessel think would best enable him to reach the youth of the nation? General? Colonel? Major? Or Second Lieutenant?

The higher the rank the easier it would be to get about. No doubt of that. A general can get a car from the motor pool while a lieutenant couldn't get a pair of roller skates, and a general stands a lot better chance of getting a seat on a military plane than, say, a captain.

But if Jessel really wants to get in the youth of the country—even if he has to ride in a motorcycle side-car or hitchhike—then he should ask the Army to make him an enlisted man. He won't live as comfortably, his food won't be as good, his drinks won't be as handy, and his uniform won't be quite as dashing, but he'll be able to mingle with the boys a lot better.

Generals scare the average boy of draft age, even when he isn't in the army. When he is in it, he is standing so stiff and straight when a general is around that his ears close.

Private Jessel. That's a perfect grade for George. The rank doesn't carry the social advantages as that of general or colonel, but it would open the door to every barracks for him, and make it a lot easier to reach the young-

Fay Henle's

Your Pocketbook

Q—What is a credit rating? How can I get one?—B. J.

A—Dear B. J.: A credit rating is proof that you pay your bills promptly and in full. The chances are that if you rent or own your home or have a department store charge account or have ever borrowed from a bank, you have a credit rating. Prompt payment of your phone, gas and electric bills are enough to give you a good credit rating.

Q—I don't want to ask a broker about different kinds of investments, but I'd like something simple to read. What can you recommend?—D. S.

A—Dear D. S.: Hot off the press: "Investing for Income and Security" by Maxwell S. Stewart can be yours for 25c. Address: Public Affairs Committee, 22 East 28th Street, New York 16, N.Y. You'll learn that tens of thousands of families have lost lifetime savings by putting money in ill-advised or speculative ventures, and that hundreds of thousands, fearing such disasters, have seen the buying power of their savings dwindle when left in bank accounts or insurance policies. The booklet is a good outline of types of investments.

Q—Is it expensive to have a decorator help you furnish your home?—J. C. R.

A—Dear J.C.R.: This depends on what you mean by "expensive." Actually, you could save money by using a decorator. In many instances they help find good buys at no cost to the client, making their money by getting a commission from the store, fabric house or upholsterer from whom goods are bought at retail price. Some decorators charge a consulting fee, but if time is

SANFORD

1105 East 4th Street
 FRIDAY 1:30 P. M. — NOVEMBER 3

AUCTION

PARTIALLY FURNISHED... 220 FT. WELL WITH 1 1/2 H.P. ELECTRIC PUMP... UNDERGROUND SPRINKLER SYSTEM...



This 8 room frame home has 3 bedrooms, bath with combination tub and shower, 1 1/2 bath in utility room, Florida room, and 2 car garage... 6 of the rooms are furnished... newly decorated and in excellent condition.

Located 4 blocks of Sanford Hospital, 2 blocks of Clinic and in 4 blocks South of Mayfair Hotel.

Beautifully landscaped... Many Citrus Trees.

Peninsular Auction Service

ORLANDO Garden 3-7731

Ray Cromley

Political Notebook

WASHINGTON (NEA) — Visiting left wing Premier Cheddi B. Jagan of British Guiana is giving the U. S. Government and its high officials theitters.

They're not sure what to do about him.

For one thing, top administration officials are trying to get themselves off a hook.

They're trying to think of some way to call Cheddi Jagan officially "a Communist" so they can give his government U. S. aid—help in his five-year plan and in a series of agricultural and industrial ventures he is promoting.

They're embarrassed in this attempt by an official State Department "wing" laid down some time ago that anyone belonging to the British Guiana People's Progressive party will not even be allowed to visit the United States because the party is Communist-dominated. Jagan is the head of the People's Progressive party.

There was no trouble letting Jagan into the U. S. As a premier, he has diplomatic privileges.

A waiver had to be issued to let in some of his aides. But it is downright difficult for officials to figure out some way to call Jagan a non-Communist.

Jagan calls himself a Marxist. The British once jailed him for attempting to set up a Communist government in Guiana. His wife Janet was once a member of the Young Communist League in Chicago.

Jagan and his wife and associates have set up a series of Communist-associated youth and women's groups in Guiana.

His party paper follows the Moscow line word for word. Like Castro, he once attempted to set up "people's courts" and "people's police."

The State Department itself in an official document called Jagan a Communist earlier this year.

To get itself off the hook, the State Department is working on a new definition of "Communist." It's a man the U. S. government can prove is subject to the orders and the discipline of the international Communist movement.

The theory now is that the U. S. cannot absolutely "prove" that Jagan takes orders and is subject to discipline. Some people hold that maybe he's just fuzzy-headed.

Therefore, the talk runs, Jagan can be officially called NOT a Communist.

If this seems a little complicated, consider the problem the U. S. government now faces vis-a-vis Jagan.

Some key government officials have about sold the administration on the idea that aid and friendship must be proffered to Jagan and his government.

These men reason that if the U. S. doesn't give aid to Jagan he assuredly will turn to the Soviet Union and absolutely take his government down the road to complete communism.

They hold that there is a possibility—a slight one to be sure, but still a possibility—that if the U. S. does proffer Jagan a little aid and friendship that maybe he will keep his country neutral and not allow Castro or Khrushchev to set up a strong base there.

The situation is much the same as it was in Yugoslavia a number of years ago. It was argued then that aid might keep the Yugoslavs out of the Moscow circle, even if they were avowed Reds.

Since then, over \$2 billion have been put into Yugoslavia. The Yugoslavs came to Khrushchev's aid when the chips are down.

The men who believe the Jagan loan is worth the gamble know of this Yugoslav failure. They admit the risk is not good. They hold the U. S. has nothing to lose.

United Fund Names New Chairmen

M. L. "Benny" Baborn, general chairman of the 1951 United Fund campaign announced today that Mrs. G. A. Spear has accepted appointment as chairman of the Neighborhood Division of the United Fund Drive.

It was also announced that John McClosky, chairman of the Seminole Unit of the American Red Cross, will serve as chairman of solicitation of small businesses in the downtown area.

Mrs. Louise Foster, school teacher, has accepted the position of chairman of solicitation of the Negro citizens of the county.

Additional contributions of \$100 or more have been received as follows:

Admiral and Mrs. Robert Jackson, M. L. Cullum, Mrs. Fanchon McRoberts, J. H. Van Hoy, Carroll Daniel Co., Sanford Herald, Mrs. Dorothy Odham and Sanford Auto Parts, Inc.

The business office employees of Southern Bell Telephone and Telegraph Co. report \$114, which is 100 percent of quota and an average gift of \$14.25 per employe.

Printed music notes were first used in 1473.

READ FASTER
 COMPREHEND MORE
 Classes Begin . .
 Thurs. night Nov. 8, 1951

National
 Reading Institute
 P. O. Box 1087
 Phone - FA 2-6886

Custom-fit
SEAT COVERS
 Plastic & Leatherette Seat Covers
SPECIAL \$15.95 plus tax
SANFORD SEAT COVERS
 AT
BUDDY'S AUTOMOTIVE
 FA 2-1751 Corner of Sanford Ave. and 12th.



TV's more fun with another one

A bumper crop of new television programs is being readied for the season ahead... a whole world of entertainment at your fingertips.

Now's the time to treat your family to a second TV set. Another set solves the problem of what to turn on when favorite programs conflict. Let the kids watch theirs... while you enjoy yours. Individual tastes are satisfied... nobody's let down... and everybody's happy. Once you get another television set, you'll wonder how you ever did without it.

The new TV models are really exciting. Non-glass screens, remote tuning control, showpiece styling. Slim and trim portables. Values greater than ever before. COLOR TV, too. It's television at its ultimate... the showmanship of full color... so vivid... so true to life.

And to add to your enjoyment, have a RADIO in every room, handy where and when you want it... and a STEREO, HI-FI record player to bring concert hall realism into your home.

You Live Better Electrically when you have all three — Radio, Stereo Hi-Fi and TV. See your dealer today.

FLORIDA POWER & LIGHT COMPANY
 HELPING BUILD FLORIDA

There's no Match for
flameless Electric Living

FOR PENNIES A DAY...
 Electrically

No Joy In Sanford...SHS Scored On

Sanford Herald

Mon. Oct. 30, 1961—Page 5

By PETE LEVINSKY
Herald Sports Editor

The Sanford Seminoles routed the Leesburg Yellow Jackets 20-0 in Leesburg's Memorial Stadium Friday night in a rough and tumble Orange Belt Conference game that saw the Yellow Jackets forcefully sting their way through Sanford's impenetrable defense to wound the previously unscathed Seminoles for the first time in the 1961 Seminoles football season.

Brilliantly well-planned and well-executed offensive and defensive strategy before several hundred Seminoles gridiron fans, the Seminoles braved turbulent Leesburg winds with Sanford's Dutch Riser and Bubba Davis at the helm to guide the Seminoles to their sixth successive win of the season.

Scoring in only the first and last quarters of the ball game, the Seminoles finished fourth-in-the-state Seminoles managed to lead three touchdowns, two on runs and one on a pass and two conversion units into the treacherous Yellow Jackets' nest to secure the Seminoles' third Orange Belt Conference win of the season.

The Seminoles got off to a bad start early in the first quarter. On a win of the toss, Sanford elected to receive the kickoff. With good Seminoles blocking interference, Bubba Davis penetrated to the Yellow Jackets' 30 yard line. On a bad play the Seminoles fumbled the ball and Leesburg took possession.

With only four minutes gone in the first quarter, a Yellow Jacket punt again gave Sanford possession of the pigskin on about the 43 yard line. Seminoles fullback Bill Phagan on a seven yard sprint ran the ball for a Seminoles first down to be tackled by Leesburg's 160 lb. fullback Dave Herlong and quarterback John Gray.

Riser and Davis penetrated to the Leesburg 20 yard line, bringing the Seminoles in closer to the Yellow Jackets' goal line. A pass to Riser was incomplete for a loss of one yard for the Seminoles. On the next play Riser made a successful 20 yard sweep left run for the Seminoles first touchdown. Seminoles punter Gary Davidson kicked the extra point, giving the Seminoles an early 7-0 lead halfway through the first quarter.

The remaining minutes of the first quarter and the entire second quarter were scoreless for both teams. Powerful offensive plays by Leesburg moved the ball slowly downfield. Efforts by the

Sanford defense to stop the Yellow Jackets were almost unavailing. Yardage was gained for Leesburg by Yellow Jacket halfbacks McBride and Gidoms. Badly needed stoppage power for the Seminoles was provided by Harvey and Williams.

Halfway into the second quarter a really faked punt and a sweep right play by Bubba Davis gained 20 yards for the Seminoles. Phagan picked up an additional five yards on a corner-line run to go down on Leesburg's 27 yard line. Several plays later Davis completed a ten yard pass to Phagan as he was forced out by Leesburg's 10 yard line.

The end of the second quarter found the ball in Leesburg's possession. With 40 seconds left in the quarter, Leesburg's halfback John Gray ran the ball for the Yellow Jackets on a sweep left play to be tackled by San-

ford's Phagan and Riser.

Halftime found Seminoles Head Coach Jim Piggott analyzing Seminoles strategy and changing tactics to eliminate plays which the Yellow Jackets seemed prepared against. The Coach went over the defensive tactics of the Seminoles which had thus far kept them unscathed as well as undaunted. Encouragement from the coach seemed to bring organization out of chaos and a quickly-determined group of boys went back in the game at the third quarter.

Seminoles punter Gary Davidson kicked off for Sanford, sending the pigskin for a good 20 yards. Halfback Gidoms received the kick for Leesburg on the Yellow Jackets' ten yard line and returned for 15 yards before he was stopped by Seminoles end Don Harvey. Leesburg's McLeod advanced the ball five yards and was stopped by Vic Welch. Phillips brought Spence down after another five yard gain.

Early in the last quarter a pass from Davis to Harvey was incomplete. Davis completed a pass for 15 yards to Dutch Riser who ran the ball for an additional ten yards to cross the Yellow Jackets' goal line the second time for the Seminoles. Davidson made a successful kick for the conversion point bringing the score to 14-0 favor of the Seminoles.

With five minutes to go in the last quarter the third and final scoring play was set up as Phagan and Riser gained yardage for the Seminoles. Riser carried to the 13 yard line and then Phagan to the ten. A pass from Riser to Phagan was complete as the Seminoles were downed on the Yellow Jacket's two yard line by Leesburg's starting quarterback Ronnie Young.

With a first and goal play for the Seminoles, Bubba Davis crossed the goal line for Sanford to mark up the final touchdown in

the game for the Seminoles, bringing the score to 20-0. Gary Davidson's try for the point was off to the left.

Davidson's kickoff was received for Leesburg by Gary who carried to the Yellow Jackets' 35 yard line for a return of 20 yards. Spence and McBride gained yards for Leesburg as the ball was advanced to the Seminoles' 35 yard line.

With two minutes left in the ball game, Leesburg's 130 lb. quarterback Ronnie Young threw from the 33 yard line an unsteady long pass to Yellow Jacket left end Max Wettstein who went down on the Seminoles two yard line. McBride carried the ball to the one yard line. On the next play right half John Gray crossed the Seminoles goal line for Leesburg, bringing the final score of the ball game to 20-0 in favor of Sanford.

Seminoles Head Coach Jim Piggott felt that in spite of losing the Seminoles' unscathed on distinction that "our boys came through for Sanford in real good style." "The Yellow Jackets were really fired up for us and they played a fine game," said the coach.

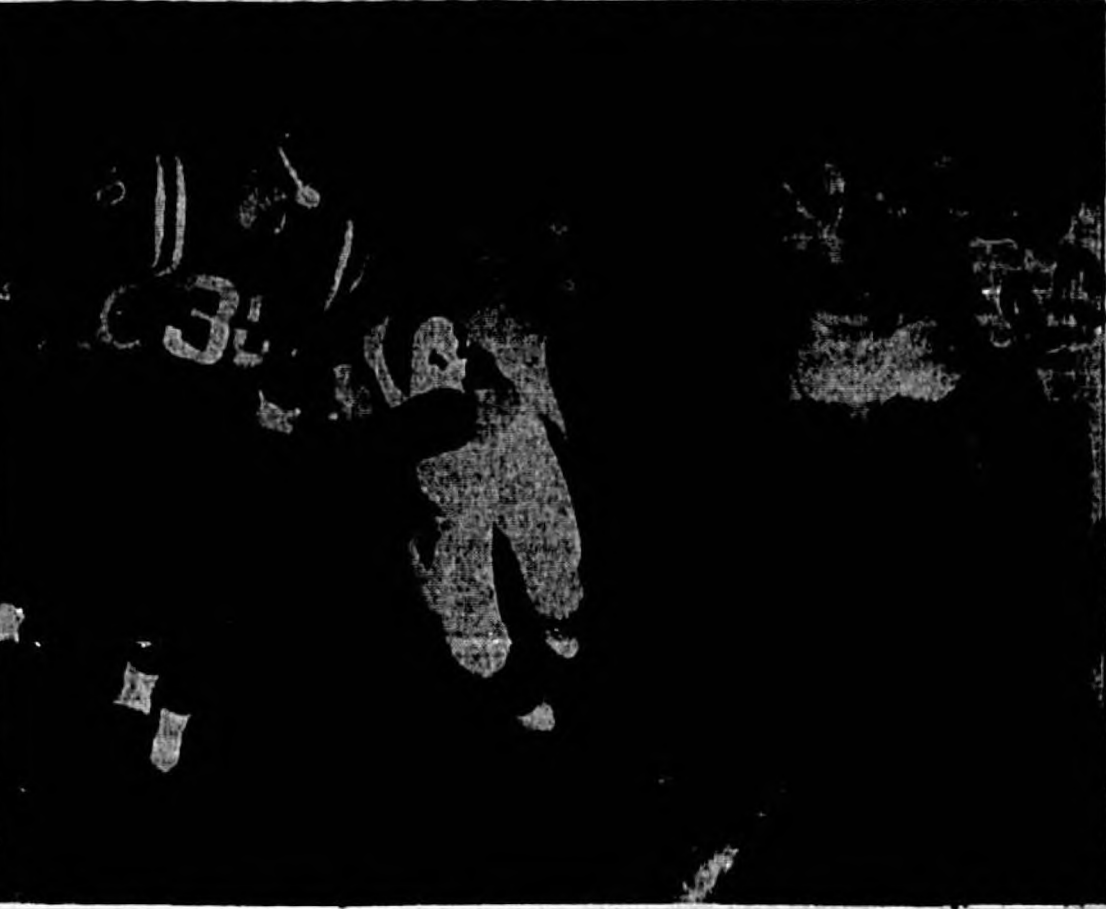

SEMINOLE left halfback Bubba Davis (30) surveys the charging Yellow Jacket opposition as Leesburg's right halfback John Gray (14) moves in for the tackle flanked by Yellow Jackets (L-R) Mock (75), Laurence (86), and Bethea (43). (Photo by David Brown)

Lyman Cops 7th Win

With a lot of offensive maneuvers and some well-played defensive tactics, the undefeated Lyman Greyhounds of Lyman High School triumphed over the Golden Lions of St. Leo 18-14 in their home stadium Friday night to cop the seventh straight victory for Coach Proctor's fighting eleven.

With competitive scorers left halfback Paul Blackford and right halfback Jim Williams running neck and neck on the scoring with two touchdowns apiece, left tackle Ronnie Lane made his first scoring play of the season, intercepting a long pass intended for a St. Leo player and running 30 yards for a second quarter touchdown for the Greyhounds.

The scoring began for the Greyhounds early in the first quarter with a successful 30 yard touchdown by halfback Paul

Blackford. Jim Williams plucked up the first of his four successful tries at conversion points of the game, bringing the score at the end of the first quarter 7-0 in favor of the Greyhounds.

In the second quarter halfback Williams intercepted a pass intended for St. Leo and carried the pigskin back to the Greyhounds' 20 yard line. On a wing right play Williams crossed the goal line for Lyman on their second touchdown. Williams made the extra point for the Greyhounds.

With minutes left in the half, tackle Ronnie Lane made a pass interception and ran 30 yards for the third Lyman touchdown. Williams tried for and made the extra point for the Greyhounds, bringing the halftime score to 14-0.

In the third quarter, St. Leo rallied and Lion left halfback

Merkle scored for the Golden Lions. Merkle threw a pass to Janson for the conversion point.

With the Greyhounds in possession, Paul Blackford scored the fourth touchdown for Lyman on a sweep right ten yard play. Blackford ran for the conversion point, bringing the final score for the third quarter to 28-7.

In the fourth quarter St. Leo halfback Merkle once again scored for the Golden Lions on an 11 yard run. The conversion point was made as Merkle threw a pass to Behr.

The final scoring for the Greyhounds was on a long passing play. Lyman quarterback Fred Grant threw a 32 yard pass to Jim Williams who received it and went over for the touchdown, bringing the final score after the conversion point to 35-14 in favor of the Greyhounds.

Squeakers Getting Rough On Coaches In Pro Grid League

United Press International

Coaches Nick Sherick of the Eagles, George Helas of the Bears and Tom Landry of the Cowboys agreed today those "squeakers" were rough on the ulcers, but how can you knock any kind of a win in the dog-eat-dog National Football League?

Only the steamrolling Green Bay Packers seems to get by easily week after week, and the wise guys in the NFL say this can't go on forever.

The champion Philadelphia Eagles, the "squeaker" champs of the league, defeated the winless Washington Redskins, 27-24, Sunday on a 41-yard pass from Sonny Jurgensen to Tommy McDonald with just 16 seconds left to play. This was the Eagles' fourth victory by a margin of a touchdown or less.

In the NFL's top game, the Chicago Bears edged the Baltimore Colts, 20-21, on Rick Casares' touchdown with 6:27 left on the clock.

And in the league's biggest upset, the Dallas Cowboys nipped the New York Giants, 17-16, on Allan Green's 32-yard field goal with 1:23 remaining. The defeat knocked the Giants out of a first-place tie with the Eagles in the Eastern Division of the league.

The Pittsburgh Steelers also sprang an upset when they sent the San Francisco Forty-Niners down to their second straight loss, 20-10.

The Packers remained atop the Western Division with a 6-1 record when they drubbed the Minnesota Vikings, 28-10; the Cleveland Browns defeated the St. Louis Cardinals, 21-10, and the Detroit Lions whipped the Los Angeles Rams, 28-10.

In the American Football League, the San Diego Chargers were brushed to the eighth straight victory by walloping the Denver Broncos, 37-0; the New York Titans beat the Oakland Raiders, 14-6; the Houston Oilers defeated the Buffalo Bills, 28-16, and the Boston Patriots edged the Dallas Tex-

Pairings Set For Golf Tourney Wednesday

Pairings for the Florida State Bank Tournament which will begin Wednesday were announced today by tournament chairman, Vivian Felce.

In the top bracket the players vying for champion are J. Feulke vs. E. McCollum and H. Williams vs. T. Pearson.

Others include H. Durzo and B.

Dickey; K. Ivey and B. Schirard; F. McRoberts and B. Nicely; J. Livingston and K. Park; D. deGanahl and I. B. Wilson; R. Mahan and D. Spencer.

In the bottom bracket are A. Russell and J. McKibbin; H. Caraway and C. Higginbotham; V. Felce and B. Sowell; J. Crawford and E. Mero; C. Heard and A. Marsh; T. Heard and M. Truitt; R. Herron and G. Woodruff; M. Adams and S. Wright.

There will be a winner and runner-up. First matches must be played by Friday and the second matches by Nov. 7th.

The results of the weekly tournament, best ball four ball was a tie between D. deGanahl, McCollum team and C. Heard and K. Park.

The monthly feature of low putts was won in Class A—Augie

Russell, Class B—Myrtle Adams, Class C—Evelyn McCollum.

Scheffing Named AL Top Manager

NEW YORK (UPI)—Bob Scheffing, former manager of the Chicago Cubs who guided the Detroit Tigers to a second-place finish, has been selected the American League's Manager of the Year by the United Press International's Board of Baseball experts.

The 46-year-old Scheffing was named by 27 of the 36 experts who made up the UPI board. Rookie Manager Ralph Houk of the New York Yankees received six votes and Bill Rigney of the Los Angeles Angels three.

Jurgensen's Last-Minute Touchdown Pass to McDonald Put the Eagles Alone in First Place in the Eastern Division with a 6-1 Record and Sent the Redskins Down to Their 18th Consecutive NFL Defeat.

Just before that, the Redskins had gone ahead, 24-20, when rookie quarterback Norm Snead engineered an 81-yard touchdown drive, topping it off with a seven-yard scoring pass to Jim Cunningham with 51 seconds to play.

Jurgensen, who completed 27 of 40 passes for 413 yards and three touchdowns, threw two passes to Bobby Walton as the Eagles moved from their own 20 to the Washington 41. Jurgensen then hit McDonald with the payoff pitch. His two previous touchdown passes went to Pete Ratajaff. A crowd of 31,066 watched the game at Washington.

The Bears trailed the Colts 20-17 in the third period before they rallied to win before 87,841 fans at Baltimore. Billy Wade completed a 41-yard scoring pass to Johnny Morris in the third period and a pass interference penalty set up Chicago's winning touchdown in the fourth quarter.

Baltimore's defensive back Gary Qlik interfered with Bears end John Farrington, giving Chicago a first down on the Colt's 17. A few plays later, Casares barged over from five yards out.

A missed conversion attempt by the Colts' usually reliable Steve Myhra in the third period represented the difference in the score.

At New York, a crowd of 60,284 watched the Cowboys go ahead, 14-0, in the second period, then fall behind on Pat Summerall's third field goal with 4:30 left to play, and finally win on Green's 32-yard field goal.

Little Eddie LeBaron passed for the Cowboy's first two touchdowns and guided the team into position for Green's winning kick. Summerall kicked field goals of 44, 31 and 13 yards, and the Giants staged a four-down goal-line stand within their own three-yard line in a losing cause.

College List Of Unbeaten Teams Grows 'Smaller'

United Press International

Major college football's list of undefeated and untied teams was reduced to a mere six today and faced even further damage with traditional conference games on tap next weekend.

Michigan State and Mississippi—front runners among the "big six"—carry their perfect records and Saturday's sweeping victories on the road against Minnesota and Louisiana State, respectively.

Other members of the elite group—Texas, Alabama, Colorado and Rutgers—also may have a tough time keeping their slates clean. Iowa, Bowling Green and Memphis State were the latest to fall from the perfect ranks in Saturday's rash of upsets.

Besides the prestige which goes to the unbeaten and untied, conference titles and bowl bids now are at stake.

First-ranked Michigan State, in a three-way tie for the Big Ten championship, meets the Gophers at Minneapolis in a regionally televised game. Michigan State routed Indiana, 35-0, last Saturday, while the Gophers won their fourth straight and the Little Brown Jug by stopping Michigan, 23-20.

Ole Miss, ranked No. 2, made Vanderbilt its sixth victim, 47-0, but isn't expected to have as easy a time against LSU in a Southeastern Conference clash at Baton Rouge. The eighth-ranked Tigers boosted their record to 8-1 with a 23-0 win over Florida.

Third-ranked Texas, leading the Southwest Conference, also

takes to the road against Southern Methodist (2-3). The Longhorns belted Rice, 34-7, Saturday.

Fourth-rated Alabama and seventh-ranked Georgia Tech also engage in contests which have bearing on the Southeastern Conference championship. The Crimson Tide, a 17-0 winner over Houston, hosts Mississippi State, which knocked Memphis State from the ranks of the unbeaten, 23-16. The Ramblin' Wrecks, buoyed by last week's 35-0 rout of Tulane, play Florida.

In a game that could decide the Big Eight title, Colorado, ranked No. 10, tangles with Missouri (3-0-1) in another regionally televised game. The Buffaloes dumped Oklahoma, 22-14, while Missouri tripped Nebraska, 10-0, Saturday.

Unranked Rutgers, a 20-6 victory over Penn Saturday, is expected to continue on its winning way in the Middle Atlantic Conference when it travels to Lafayette 1-4-1.

Fifth-ranked Iowa lost membership in the perfect record ranks by losing to Purdue, 9-0, while Bowling Green was edged by Miami of Ohio, 7-6.

The Hawkeyes face another rugged foe in sixth-ranked Ohio State, whose only blemish was a tie. The Buckeyes trounced Wisconsin, 30-21, Saturday.

Another top contest pits Navy and Notre Dame—each seeking to rebound—at South Bend. The ninth-ranked Fighting Irish lost to Northwestern, 12-10, while Pittsburgh surprised the Middies, 28-14.



PRICES GOOD THRU WED. NOV. 1
QUANTITY RIGHTS RESERVED

YOUR BUDGET HAS BEEN WAITING FOR THIS!

U. S. D. A. "Good" Govt. Inspected

BEEF SALE



Round or Sirloin STEAK

LB. 59^c

T-BONE

69^c

SHOULDER ROUND

STEAK

Lb. 48^c

CHUCK

STEAK

Lb. 48^c

CHUCK ROAST

Lb. 35^c

ALL TIP TOP MEATS GUARANTEED—SATISFACTION OR MONEY BACK

CAMPBELL'S

TOMATO SOUP

Can 10^c LIMIT 3 PLEASE

ENERGY

BLEACH

5^c LIMIT 1 WITH \$3.00 ORDER, EXCLUDING TOBACCO

FRESH HOMOGENIZED

MILK

1/2 Gal. 46^c

SHURFRESH BISCUIT

Can 5^c LIMIT 3 PLEASE

GOLDEN RIPE

BANANAS

Lb. 7^c



United Press International

Major college football's list of undefeated and untied teams was reduced to a mere six today and faced even further damage with traditional conference games on tap next weekend.

Michigan State and Mississippi—front runners among the "big six"—carry their perfect records and Saturday's sweeping victories on the road against Minnesota and Louisiana State, respectively.

Other members of the elite group—Texas, Alabama, Colorado and Rutgers—also may have a tough time keeping their slates clean. Iowa, Bowling Green and Memphis State were the latest to fall from the perfect ranks in Saturday's rash of upsets.

Besides the prestige which goes to the unbeaten and untied, conference titles and bowl bids now are at stake.

First-ranked Michigan State, in a three-way tie for the Big Ten championship, meets the Gophers at Minneapolis in a regionally televised game. Michigan State routed Indiana, 35-0, last Saturday, while the Gophers won their fourth straight and the Little Brown Jug by stopping Michigan, 23-20.

Ole Miss, ranked No. 2, made Vanderbilt its sixth victim, 47-0, but isn't expected to have as easy a time against LSU in a Southeastern Conference clash at Baton Rouge. The eighth-ranked Tigers boosted their record to 8-1 with a 23-0 win over Florida.

Third-ranked Texas, leading the Southwest Conference, also

takes to the road against Southern Methodist (2-3). The Longhorns belted Rice, 34-7, Saturday.

Fourth-rated Alabama and seventh-ranked Georgia Tech also engage in contests which have bearing on the Southeastern Conference championship. The Crimson Tide, a 17-0 winner over Houston, hosts Mississippi State, which knocked Memphis State from the ranks of the unbeaten, 23-16. The Ramblin' Wrecks, buoyed by last week's 35-0 rout of Tulane, play Florida.

In a game that could decide the Big Eight title, Colorado, ranked No. 10, tangles with Missouri (3-0-1) in another regionally televised game. The Buffaloes dumped Oklahoma, 22-14, while Missouri tripped Nebraska, 10-0, Saturday.

Unranked Rutgers, a 20-6 victory over Penn Saturday, is expected to continue on its winning way in the Middle Atlantic Conference when it travels to Lafayette 1-4-1.

Fifth-ranked Iowa lost membership in the perfect record ranks by losing to Purdue, 9-0, while Bowling Green was edged by Miami of Ohio, 7-6.

The Hawkeyes face another rugged foe in sixth-ranked Ohio State, whose only blemish was a tie. The Buckeyes trounced Wisconsin, 30-21, Saturday.

Another top contest pits Navy and Notre Dame—each seeking to rebound—at South Bend. The ninth-ranked Fighting Irish lost to Northwestern, 12-10, while Pittsburgh surprised the Middies, 28-14.

United Press International

Major college football's list of undefeated and untied teams was reduced to a mere six today and faced even further damage with traditional conference games on tap next weekend.

Michigan State and Mississippi—front runners among the "big six"—carry their perfect records and Saturday's sweeping victories on the road against Minnesota and Louisiana State, respectively.

Other members of the elite group—Texas, Alabama, Colorado and Rutgers—also may have a tough time keeping their slates clean. Iowa, Bowling Green and Memphis State were the latest to fall from the perfect ranks in Saturday's rash of upsets.

Besides the prestige which goes to the unbeaten and untied, conference titles and bowl bids now are at stake.

First-ranked Michigan State, in a three-way tie for the Big Ten championship, meets the Gophers at Minneapolis in a regionally televised game. Michigan State routed Indiana, 35-0, last Saturday, while the Gophers won their fourth straight and the Little Brown Jug by stopping Michigan, 23-20.

Ole Miss, ranked No. 2, made Vanderbilt its sixth victim, 47-0, but isn't expected to have as easy a time against LSU in a Southeastern Conference clash at Baton Rouge. The eighth-ranked Tigers boosted their record to 8-1 with a 23-0 win over Florida.

Third-ranked Texas, leading the Southwest Conference, also

takes to the road against Southern Methodist (2-3). The Longhorns belted Rice, 34-7, Saturday.

Fourth-rated Alabama and seventh-ranked Georgia Tech also engage in contests which have bearing on the Southeastern Conference championship. The Crimson Tide, a 17-0 winner over Houston, hosts Mississippi State, which knocked Memphis State from the ranks of the unbeaten, 23-16. The Ramblin' Wrecks, buoyed by last week's 35-0 rout of Tulane, play Florida.

In a game that could decide the Big Eight title, Colorado, ranked No. 10, tangles with Missouri (3-0-1) in another regionally televised game. The Buffaloes dumped Oklahoma, 22-14, while Missouri tripped Nebraska, 10-0, Saturday.

Unranked Rutgers, a 20-6 victory over Penn Saturday, is expected to continue on its winning way in the Middle Atlantic Conference when it travels to Lafayette 1-4-1.

Fifth-ranked Iowa lost membership in the perfect record ranks by losing to Purdue, 9-0, while Bowling Green was edged by Miami of Ohio, 7-6.

The Hawkeyes face another rugged foe in sixth-ranked Ohio State, whose only blemish was a tie. The Buckeyes trounced Wisconsin, 30-21, Saturday.

Another top contest pits Navy and Notre Dame—each seeking to rebound—at South Bend. The ninth-ranked Fighting Irish lost to Northwestern, 12-10, while Pittsburgh surprised the Middies, 28-14.

Naval Air Station Unit Histories Show Many Accomplishments

The men of the United States Navy celebrated the 100th birthday of their service Saturday and the Naval Air Station also has joined this year in celebration of the 50th year of Naval aviation. The operational units of Heavy Attack Wing One also have recorded their progress stories along with many others for The Herald's Progress Edition. Here they are.

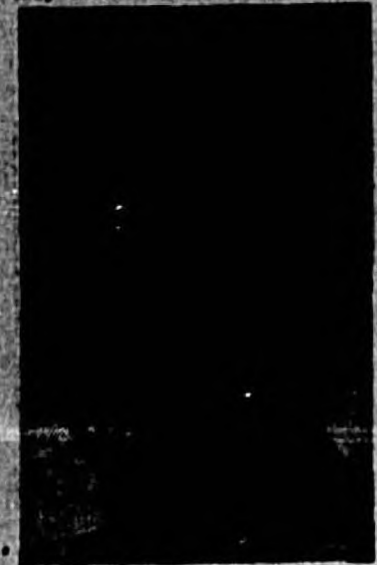

CAPT. JOSEPH TULLY
CO, Hatwing One

VAH - 1

Heavy Attack Squadron One was commissioned at the Naval Air Station, Jacksonville, November 1, 1955 for the purpose of forming and training an all-weather, carrier based weapons delivery system utilizing the Douglas A3D "Skywarrior."

Squadron One was fully operational when the U. S. was confronted with the Suez crisis in November, 1956. This necessitated the squadron's first deployment, which was made with half of the squadron aboard USS Forrestal and half aboard USS Saratoga.

In January 1957, VAH-1 under the command of Cdr. J. P. Derriington, set sail for the Mediterranean aboard Forrestal. While deployed, several NATO exercises were conducted, and fire-power demonstrations were held for our NATO allies and other friends. Among the many guests aboard the carrier were the Prime Minister of Turkey, the Shah of Iran, and the Prince and Princess of Monaco.

In October, 1957, One was awarded the Chief of Naval Operations Aviation Safety Award, one of the most cherished commendations awarded in the fleet and in June of that year the squadron was awarded the Norden Trophy for excellence in bombing.

January, 1958, was a moving month for VAH-1. The squadron left its base in Jacksonville and moved to its present location at Sanford. Shortly thereafter preparations were made to go aboard USS Independence, the Navy's latest attack carrier, for her shakedown cruise. In May 1959, Cdr. S. N. Bandy, then the Commanding Officer of VAH-1, piloted the first A3D "Skywarrior" to have a catapult shot and arrested landing aboard the new aircraft carrier. Lt. J. W. Crawford, became the first jet pilot to become carrier qualified aboard Independence.

On April 17, 1961, VAH-1 deployed aboard the Independence for two weeks of operations in the Caribbean. The squadron returned to Sanford, April 30, where Cdr. C. A. Dunn, Jr. assumed command on May 12, 1961, to become the seventh commanding officer. The squadron provided tanking support for Project LANA, the Bendix Trophy world speed record project flown by the F4H in late May of 1961.

During the last week of June 1961, the squadron departed Sanford for a two week cruise aboard Independence to take part in Second Fleet and NATO operations.

VAH - 3

Heavy Attack Squadron Three was commissioned June 15, 1956

Freedom Principles Pilot Club Theme

"Principles of Freedom - Our Trust" is the theme this year of Pilot International which has a chapter in Sanford composed of 25 business and professional women.

The Sanford Pilot Club was organized in 1940 and since that time has participated in many civic projects including the Easter Lily Sale during which time they sponsor the annual Easter Lily Ball.

The club's main project is the Milk Fund for the under privileged. Recently they organized the Aachor Club for Junior and Senior High School girls.



CDR. C. A. DUNN JR.
CO, VAH-1

at Jacksonville and was assigned ASD-1 aircraft in October, 1956. Since May 1, 1956, 184 replacement pilots, 183 bombardier/navigators and 252 third crewmen have successfully completed the rigid courses of instruction to qualify as A3D crewmen.

In the bombing phases of instruction, 6,871 practice bombs and 238 special weapon shapes have been dropped on training targets since May 1, 1956 to present. In addition, 5,028 simulated drops have been made on radar bomb sites that included Tampa, Jacksonville, Atlanta, Charlotte, Houston and St. Louis.

Aircraft assigned at present include the A3J, A3D, A3D-2T, F9F-8T and R4D. Six of the A3D-2T aircraft have been received and provide training for four bombardier/navigator students on each flight.

VAH-3, has just finished its most successful year mainly due to its outstanding safety and training record: One A3D accident with no loss of life. During the month of August VAH-3 broke the Heavy Attack Wing One record for hours flown during any calendar month by flying 1,479 hours.

The squadron received the first four A3J's to be assigned a fleet unit on June 16, 1961 and has soloed seven pilots and flown over 200 hours of familiarization training flights to date.

VAH-3 is the replacement air group training squadron for Hatwing One.

VAH - 5

VAH-5 was commissioned as VC-5 at Moffett Field California, in 1948. It was equipped with special P2V-3's. In March 1950 the squadron received its first AJ's and moved to NAS Norfolk. VC-5 moved to NAS Jacksonville in 1952 in preparation for its first deployment with the Sixth Fleet to Port Lyautey, Morocco in October of that year.

VC-5 AJ's refueled three record breaking F9F-6 "Cougars" on a cross country flight in 1954 and

inflight refueling as well as bombing became VC-5's mission when they deployed to the "Mod" in September that year.

VC-5 was redesignated VAH-5 in December 1955 at NAS Sanford after the squadron moved there in February. In May 1956 VAH-5 again deployed with the Sixth Fleet, returning to Sanford in October. The A3D "Skywarrior" began replacing the AJ's in early 1957.

The first Hatwing One Bombing Derby was won by VAH-5 in the spring of 1957 flying AJ "Savages." Five also won the second Bombing Derby in the fall of 1957, this time flying the new A3D "Skywarriors." The "Skywarrior" is a twin jet, high altitude, long range bomber capable of seeking out and delivering its weapons, whether nuclear or conventional on the target through the eyes of radar in any type weather. The A3D, largest aircraft ever to operate from a carrier, is also capable of high speed low level missions and loft bombing missions.

Early in 1958, VAH-5 was the recipient of the Douglas Trophy over all other heavy attack squadrons for excellence in bombing for 1957.

In January 1958 VAH-5 won the fourth Hatwing One Bombing Derby making it three out of four. In April of the same year VAH-5 competed in the 3rd Annual Naval Air Weapons Meet at El Centro, Calif. as representatives of the Atlantic Fleet. In coping the bombing phase of the competition, Five was named the top heavy attack squadron in the Fleet.

The "Savage Sons" deployed September 2, 1958 for the Mediterranean. During the cruise, Five set many new operating records, plus winning the CNO Safety Award for 1958.

VAH-5 was awarded the 1959 CNO Aviation Safety Award. In December 1959 it won the seventh Hatwing One Bombing Derby, taking the individual crew awards with two of its crews tied for first, and the loft bombing phase. The squadron also received an "E" in Maintenance. It tied for top operational squadron and the Hatwing One Commander Trophy.

VAH-5 returned to Sanford in August and found that its bombardiers had captured all the top loft bombing berths in the Atlantic Fleet for the months of July and August. The "Savage Sons" also launched another assault on the Fleet record of 15 direct bombing hits which they established in fiscal '61 by scoring six direct hits in the first three months of fiscal '63.

In October and November VAH-5 won the Carrier Air Group safety award and became known as the safest squadron on the Saratoga. In May the "Hoot Owls" had the honor of refueling the Navy fighters in the Bendix Air Race and assisted in the winning of the coveted Bendix Trophy.

On June 15, 1961, Cdr. T. A. Wagner relieved Cdr. S. R. Johnson as the commanding officer of Heavy Attack Squadron Nine.

Most of the summer was spent aboard the Saratoga where carrier operations were conducted in the Caribbean through July and August.

Sanford is the home for most of the officers and men of the 325-man squadron.

While deployed with the Sixth Fleet, the squadron participated in four major NATO and Sixth Fleet exercises, and with seven aircraft flew as many hours as previously deployed squadrons did with 12. Checkertail flight crews showed their outstanding proficiency by earning a total of 49 out of a possible 52 coveted Navy "E's" for bombing and navigation excellence.

After returning home in August 1960, the squadron participated in the eighth annual Hatwing One "Bombing Derby." Checkertail crews turned in an outstanding performance winning eight of a possible 12 awards, making them the undisputed derby champs with an unprecedented majority of the awards.

VAH-11 again deployed to the Mediterranean in February aboard the USS Franklin D. Roosevelt. During this deployment, Cdr. H. K. Manship, formerly VAH-11 executive officer became commanding officer when Cdr. Donnau was killed in an aircraft accident during a fire-power demonstration. At the same time Cdr. T. W. Ownby assumed the duties of executive officer.

VAH-11 again deployed to the Mediterranean in February aboard the USS Franklin D. Roosevelt. During this deployment, Cdr. H. K. Manship, formerly VAH-11 executive officer became commanding officer when Cdr. Donnau was killed in an aircraft accident during a fire-power demonstration. At the same time Cdr. T. W. Ownby assumed the duties of executive officer.



CDR. S. R. JOHNSON
CO, VAH-3

VAH-5 was awarded the 1959 CNO Aviation Safety Award. In December 1959 it won the seventh Hatwing One Bombing Derby, taking the individual crew awards with two of its crews tied for first, and the loft bombing phase. The squadron also received an "E" in Maintenance. It tied for top operational squadron and the Hatwing One Commander Trophy.

VAH-5 returned to Sanford in August and found that its bombardiers had captured all the top loft bombing berths in the Atlantic Fleet for the months of July and August. The "Savage Sons" also launched another assault on the Fleet record of 15 direct bombing hits which they established in fiscal '61 by scoring six direct hits in the first three months of fiscal '63.

In October and November VAH-5 won the Carrier Air Group safety award and became known as the safest squadron on the Saratoga. In May the "Hoot Owls" had the honor of refueling the Navy fighters in the Bendix Air Race and assisted in the winning of the coveted Bendix Trophy.

On June 15, 1961, Cdr. T. A. Wagner relieved Cdr. S. R. Johnson as the commanding officer of Heavy Attack Squadron Nine.

Most of the summer was spent aboard the Saratoga where carrier operations were conducted in the Caribbean through July and August.

Sanford is the home for most of the officers and men of the 325-man squadron.

While deployed with the Sixth Fleet, the squadron participated in four major NATO and Sixth Fleet exercises, and with seven aircraft flew as many hours as previously deployed squadrons did with 12. Checkertail flight crews showed their outstanding proficiency by earning a total of 49 out of a possible 52 coveted Navy "E's" for bombing and navigation excellence.

After returning home in August 1960, the squadron participated in the eighth annual Hatwing One "Bombing Derby." Checkertail crews turned in an outstanding performance winning eight of a possible 12 awards, making them the undisputed derby champs with an unprecedented majority of the awards.

VAH-11 again deployed to the Mediterranean in February aboard the USS Franklin D. Roosevelt. During this deployment, Cdr. H. K. Manship, formerly VAH-11 executive officer became commanding officer when Cdr. Donnau was killed in an aircraft accident during a fire-power demonstration. At the same time Cdr. T. W. Ownby assumed the duties of executive officer.

VAH-11 again deployed to the Mediterranean in February aboard the USS Franklin D. Roosevelt. During this deployment, Cdr. H. K. Manship, formerly VAH-11 executive officer became commanding officer when Cdr. Donnau was killed in an aircraft accident during a fire-power demonstration. At the same time Cdr. T. W. Ownby assumed the duties of executive officer.

VAH-11 again deployed to the Mediterranean in February aboard the USS Franklin D. Roosevelt. During this deployment, Cdr. H. K. Manship, formerly VAH-11 executive officer became commanding officer when Cdr. Donnau was killed in an aircraft accident during a fire-power demonstration. At the same time Cdr. T. W. Ownby assumed the duties of executive officer.

VAH-11 again deployed to the Mediterranean in February aboard the USS Franklin D. Roosevelt. During this deployment, Cdr. H. K. Manship, formerly VAH-11 executive officer became commanding officer when Cdr. Donnau was killed in an aircraft accident during a fire-power demonstration. At the same time Cdr. T. W. Ownby assumed the duties of executive officer.

VAH-11 again deployed to the Mediterranean in February aboard the USS Franklin D. Roosevelt. During this deployment, Cdr. H. K. Manship, formerly VAH-11 executive officer became commanding officer when Cdr. Donnau was killed in an aircraft accident during a fire-power demonstration. At the same time Cdr. T. W. Ownby assumed the duties of executive officer.

VAH-11 again deployed to the Mediterranean in February aboard the USS Franklin D. Roosevelt. During this deployment, Cdr. H. K. Manship, formerly VAH-11 executive officer became commanding officer when Cdr. Donnau was killed in an aircraft accident during a fire-power demonstration. At the same time Cdr. T. W. Ownby assumed the duties of executive officer.

VAH-11 again deployed to the Mediterranean in February aboard the USS Franklin D. Roosevelt. During this deployment, Cdr. H. K. Manship, formerly VAH-11 executive officer became commanding officer when Cdr. Donnau was killed in an aircraft accident during a fire-power demonstration. At the same time Cdr. T. W. Ownby assumed the duties of executive officer.

VAH-11 again deployed to the Mediterranean in February aboard the USS Franklin D. Roosevelt. During this deployment, Cdr. H. K. Manship, formerly VAH-11 executive officer became commanding officer when Cdr. Donnau was killed in an aircraft accident during a fire-power demonstration. At the same time Cdr. T. W. Ownby assumed the duties of executive officer.

VAH-11 again deployed to the Mediterranean in February aboard the USS Franklin D. Roosevelt. During this deployment, Cdr. H. K. Manship, formerly VAH-11 executive officer became commanding officer when Cdr. Donnau was killed in an aircraft accident during a fire-power demonstration. At the same time Cdr. T. W. Ownby assumed the duties of executive officer.

VAH-11 again deployed to the Mediterranean in February aboard the USS Franklin D. Roosevelt. During this deployment, Cdr. H. K. Manship, formerly VAH-11 executive officer became commanding officer when Cdr. Donnau was killed in an aircraft accident during a fire-power demonstration. At the same time Cdr. T. W. Ownby assumed the duties of executive officer.

VAH-11 again deployed to the Mediterranean in February aboard the USS Franklin D. Roosevelt. During this deployment, Cdr. H. K. Manship, formerly VAH-11 executive officer became commanding officer when Cdr. Donnau was killed in an aircraft accident during a fire-power demonstration. At the same time Cdr. T. W. Ownby assumed the duties of executive officer.

VAH-11 again deployed to the Mediterranean in February aboard the USS Franklin D. Roosevelt. During this deployment, Cdr. H. K. Manship, formerly VAH-11 executive officer became commanding officer when Cdr. Donnau was killed in an aircraft accident during a fire-power demonstration. At the same time Cdr. T. W. Ownby assumed the duties of executive officer.

VAH-11 again deployed to the Mediterranean in February aboard the USS Franklin D. Roosevelt. During this deployment, Cdr. H. K. Manship, formerly VAH-11 executive officer became commanding officer when Cdr. Donnau was killed in an aircraft accident during a fire-power demonstration. At the same time Cdr. T. W. Ownby assumed the duties of executive officer.

VAH-11 again deployed to the Mediterranean in February aboard the USS Franklin D. Roosevelt. During this deployment, Cdr. H. K. Manship, formerly VAH-11 executive officer became commanding officer when Cdr. Donnau was killed in an aircraft accident during a fire-power demonstration. At the same time Cdr. T. W. Ownby assumed the duties of executive officer.

VAH-11 again deployed to the Mediterranean in February aboard the USS Franklin D. Roosevelt. During this deployment, Cdr. H. K. Manship, formerly VAH-11 executive officer became commanding officer when Cdr. Donnau was killed in an aircraft accident during a fire-power demonstration. At the same time Cdr. T. W. Ownby assumed the duties of executive officer.

VAH-11 again deployed to the Mediterranean in February aboard the USS Franklin D. Roosevelt. During this deployment, Cdr. H. K. Manship, formerly VAH-11 executive officer became commanding officer when Cdr. Donnau was killed in an aircraft accident during a fire-power demonstration. At the same time Cdr. T. W. Ownby assumed the duties of executive officer.



CDR. A. W. SMITH
CO, VAH-5

VAH-5 was awarded the 1959 CNO Aviation Safety Award. In December 1959 it won the seventh Hatwing One Bombing Derby, taking the individual crew awards with two of its crews tied for first, and the loft bombing phase. The squadron also received an "E" in Maintenance. It tied for top operational squadron and the Hatwing One Commander Trophy.

VAH-5 returned to Sanford in August and found that its bombardiers had captured all the top loft bombing berths in the Atlantic Fleet for the months of July and August. The "Savage Sons" also launched another assault on the Fleet record of 15 direct bombing hits which they established in fiscal '61 by scoring six direct hits in the first three months of fiscal '63.

In October and November VAH-5 won the Carrier Air Group safety award and became known as the safest squadron on the Saratoga. In May the "Hoot Owls" had the honor of refueling the Navy fighters in the Bendix Air Race and assisted in the winning of the coveted Bendix Trophy.

On June 15, 1961, Cdr. T. A. Wagner relieved Cdr. S. R. Johnson as the commanding officer of Heavy Attack Squadron Nine.

Most of the summer was spent aboard the Saratoga where carrier operations were conducted in the Caribbean through July and August.

Sanford is the home for most of the officers and men of the 325-man squadron.

While deployed with the Sixth Fleet, the squadron participated in four major NATO and Sixth Fleet exercises, and with seven aircraft flew as many hours as previously deployed squadrons did with 12. Checkertail flight crews showed their outstanding proficiency by earning a total of 49 out of a possible 52 coveted Navy "E's" for bombing and navigation excellence.

After returning home in August 1960, the squadron participated in the eighth annual Hatwing One "Bombing Derby." Checkertail crews turned in an outstanding performance winning eight of a possible 12 awards, making them the undisputed derby champs with an unprecedented majority of the awards.

VAH-11 again deployed to the Mediterranean in February aboard the USS Franklin D. Roosevelt. During this deployment, Cdr. H. K. Manship, formerly VAH-11 executive officer became commanding officer when Cdr. Donnau was killed in an aircraft accident during a fire-power demonstration. At the same time Cdr. T. W. Ownby assumed the duties of executive officer.

VAH-11 again deployed to the Mediterranean in February aboard the USS Franklin D. Roosevelt. During this deployment, Cdr. H. K. Manship, formerly VAH-11 executive officer became commanding officer when Cdr. Donnau was killed in an aircraft accident during a fire-power demonstration. At the same time Cdr. T. W. Ownby assumed the duties of executive officer.

VAH-11 again deployed to the Mediterranean in February aboard the USS Franklin D. Roosevelt. During this deployment, Cdr. H. K. Manship, formerly VAH-11 executive officer became commanding officer when Cdr. Donnau was killed in an aircraft accident during a fire-power demonstration. At the same time Cdr. T. W. Ownby assumed the duties of executive officer.

VAH-11 again deployed to the Mediterranean in February aboard the USS Franklin D. Roosevelt. During this deployment, Cdr. H. K. Manship, formerly VAH-11 executive officer became commanding officer when Cdr. Donnau was killed in an aircraft accident during a fire-power demonstration. At the same time Cdr. T. W. Ownby assumed the duties of executive officer.

VAH-11 again deployed to the Mediterranean in February aboard the USS Franklin D. Roosevelt. During this deployment, Cdr. H. K. Manship, formerly VAH-11 executive officer became commanding officer when Cdr. Donnau was killed in an aircraft accident during a fire-power demonstration. At the same time Cdr. T. W. Ownby assumed the duties of executive officer.

VAH-11 again deployed to the Mediterranean in February aboard the USS Franklin D. Roosevelt. During this deployment, Cdr. H. K. Manship, formerly VAH-11 executive officer became commanding officer when Cdr. Donnau was killed in an aircraft accident during a fire-power demonstration. At the same time Cdr. T. W. Ownby assumed the duties of executive officer.

VAH-11 again deployed to the Mediterranean in February aboard the USS Franklin D. Roosevelt. During this deployment, Cdr. H. K. Manship, formerly VAH-11 executive officer became commanding officer when Cdr. Donnau was killed in an aircraft accident during a fire-power demonstration. At the same time Cdr. T. W. Ownby assumed the duties of executive officer.

VAH-11 again deployed to the Mediterranean in February aboard the USS Franklin D. Roosevelt. During this deployment, Cdr. H. K. Manship, formerly VAH-11 executive officer became commanding officer when Cdr. Donnau was killed in an aircraft accident during a fire-power demonstration. At the same time Cdr. T. W. Ownby assumed the duties of executive officer.

VAH-11 again deployed to the Mediterranean in February aboard the USS Franklin D. Roosevelt. During this deployment, Cdr. H. K. Manship, formerly VAH-11 executive officer became commanding officer when Cdr. Donnau was killed in an aircraft accident during a fire-power demonstration. At the same time Cdr. T. W. Ownby assumed the duties of executive officer.

VAH-11 again deployed to the Mediterranean in February aboard the USS Franklin D. Roosevelt. During this deployment, Cdr. H. K. Manship, formerly VAH-11 executive officer became commanding officer when Cdr. Donnau was killed in an aircraft accident during a fire-power demonstration. At the same time Cdr. T. W. Ownby assumed the duties of executive officer.

VAH-11 again deployed to the Mediterranean in February aboard the USS Franklin D. Roosevelt. During this deployment, Cdr. H. K. Manship, formerly VAH-11 executive officer became commanding officer when Cdr. Donnau was killed in an aircraft accident during a fire-power demonstration. At the same time Cdr. T. W. Ownby assumed the duties of executive officer.

VAH-11 again deployed to the Mediterranean in February aboard the USS Franklin D. Roosevelt. During this deployment, Cdr. H. K. Manship, formerly VAH-11 executive officer became commanding officer when Cdr. Donnau was killed in an aircraft accident during a fire-power demonstration. At the same time Cdr. T. W. Ownby assumed the duties of executive officer.

VAH-11 again deployed to the Mediterranean in February aboard the USS Franklin D. Roosevelt. During this deployment, Cdr. H. K. Manship, formerly VAH-11 executive officer became commanding officer when Cdr. Donnau was killed in an aircraft accident during a fire-power demonstration. At the same time Cdr. T. W. Ownby assumed the duties of executive officer.

VAH-11 again deployed to the Mediterranean in February aboard the USS Franklin D. Roosevelt. During this deployment, Cdr. H. K. Manship, formerly VAH-11 executive officer became commanding officer when Cdr. Donnau was killed in an aircraft accident during a fire-power demonstration. At the same time Cdr. T. W. Ownby assumed the duties of executive officer.

VAH-11 again deployed to the Mediterranean in February aboard the USS Franklin D. Roosevelt. During this deployment, Cdr. H. K. Manship, formerly VAH-11 executive officer became commanding officer when Cdr. Donnau was killed in an aircraft accident during a fire-power demonstration. At the same time Cdr. T. W. Ownby assumed the duties of executive officer.

VAH-11 again deployed to the Mediterranean in February aboard the USS Franklin D. Roosevelt. During this deployment, Cdr. H. K. Manship, formerly VAH-11 executive officer became commanding officer when Cdr. Donnau was killed in an aircraft accident during a fire-power demonstration. At the same time Cdr. T. W. Ownby assumed the duties of executive officer.



CDR. B. B. GEAR
CO, VAH-7

VAH-7, a component of the Naval Air Forces, U. S. Atlantic Fleet, is one of the oldest and most experienced heavy attack squadrons in today's modern Navy. Its colorful history includes many "firsts" as well as outstanding performance in its various tasks since its birth more than ten years ago. It has deployed to the Mediterranean area over five times since its commissioning. Its aircraft have ranged from the Lockheed P2V "Neptune," to the Douglas A3D "Skywarrior," the largest and most powerful carrier-based jet bomber in the world. The squadron has moved from its birthplace on the Pacific Coast of this continent to the Atlantic Coast, where it has had several "homes," in effect it has literally travelled around the world. It has flown from the decks of over nine different aircraft carriers and currently enjoys the honor of having flown for more than two consecutive years without an aircraft accident.

CDR. B. B. Gear is the present skipper of VAH-7.

January 15, 1953, Heavy Attack Squadron Nine began as an operational Navy squadron at the Naval Air Station, Sanford. From its home base at Sanford, VAH-9 conducts its practice and training missions prior to deploying aboard its floating base, USS Saratoga.

Since January 24, 1957, VAH-9 has operated the A3D "Skywarrior." A stern faced owl was adopted as the insignia and the squadron became known as the "Hoot Owls." It was during the NATO exercise "Strikeback" that an owl was found perched on the wing of an A3D bomber 85 miles at sea. This incident proved appropriate for the "Hoot Owls."

The seafaring owl was subsequently made an Honorary Naval Aviator for his demonstrated ability in overwater navigation.

In August, 1960, the "Hoot Owls" left Sanford for deployment aboard Saratoga for a seven-month Mediterranean cruise.

While deployed with the Sixth Fleet, the squadron participated in four major NATO and Sixth Fleet exercises, and with seven aircraft flew as many hours as previously deployed squadrons did with 12. Checkertail flight crews showed their outstanding proficiency by earning a total of 49 out of a possible 52 coveted Navy "E's" for bombing and navigation excellence.

After returning home in August 1960, the squadron participated in the eighth annual Hatwing One "Bombing Derby." Checkertail crews turned in an outstanding performance winning eight of a possible 12 awards, making them the undisputed derby champs with an unprecedented majority of the awards.

VAH-11 again deployed to the Mediterranean in February aboard the USS Franklin D. Roosevelt. During this deployment, Cdr. H. K. Manship, formerly VAH-11 executive officer became commanding officer when Cdr. Donnau was killed in an aircraft accident during a fire-power demonstration. At the same time Cdr. T. W. Ownby assumed the duties of executive officer.

VAH-11 again deployed to the Mediterranean in February aboard the USS Franklin D. Roosevelt. During this deployment, Cdr. H. K. Manship, formerly VAH-11 executive officer became commanding officer when Cdr. Donnau was killed in an aircraft accident during a fire-power demonstration. At the same time Cdr. T. W. Ownby assumed the duties of executive officer.

VAH-11 again deployed to the Mediterranean in February aboard the USS Franklin D. Roosevelt. During this deployment, Cdr. H. K. Manship, formerly VAH-11 executive officer became commanding officer when Cdr. Donnau was killed in an aircraft accident during a fire-power demonstration. At the same time Cdr. T. W. Ownby assumed the duties of executive officer.

VAH-11 again deployed to the Mediterranean in February aboard the USS Franklin D. Roosevelt. During this deployment, Cdr. H. K. Manship, formerly VAH-11 executive officer became commanding officer when Cdr. Donnau was killed in an aircraft accident during a fire-power demonstration. At the same time Cdr. T. W. Ownby assumed the duties of executive officer.

VAH-11 again deployed to the Mediterranean in February aboard the USS Franklin D. Roosevelt. During this deployment, Cdr. H. K. Manship, formerly VAH-11 executive officer became commanding officer when Cdr. Donnau was killed in an aircraft accident during a fire-power demonstration. At the same time Cdr. T. W. Ownby assumed the duties of executive officer.

VAH-11 again deployed to the Mediterranean in February aboard the USS Franklin D. Roosevelt. During this deployment, Cdr. H. K. Manship, formerly VAH-11 executive officer became commanding officer when Cdr. Donnau was killed in an aircraft accident during a fire-power demonstration. At the same time Cdr. T. W. Ownby assumed the duties of executive officer.

VAH-11 again deployed to the Mediterranean in February aboard the USS Franklin D. Roosevelt. During this deployment, Cdr. H. K. Manship, formerly VAH-11 executive officer became commanding officer when Cdr. Donnau was killed in an aircraft accident during a fire-power demonstration. At the same time Cdr. T. W. Ownby assumed the duties of executive officer.

VAH-11 again deployed to the Mediterranean in February aboard the USS Franklin D. Roosevelt. During this deployment, Cdr. H. K. Manship, formerly VAH-11 executive officer became commanding officer when Cdr. Donnau was killed in an aircraft accident during a fire-power demonstration. At the same time Cdr. T. W. Ownby assumed the duties of executive officer.

VAH-11 again deployed to the Mediterranean in February aboard the USS Franklin D. Roosevelt. During this deployment, Cdr. H. K. Manship, formerly VAH-11 executive officer became commanding officer when Cdr. Donnau was killed in an aircraft accident during a fire-power demonstration. At the same time Cdr. T. W. Ownby assumed the duties of executive officer.

VAH-11 again deployed to the Mediterranean in February aboard the USS Franklin D. Roosevelt. During this deployment, Cdr. H. K. Manship, formerly VAH-11 executive officer became commanding officer when Cdr. Donnau was killed in an aircraft accident during a fire-power demonstration. At the same time Cdr. T. W. Ownby assumed the duties of executive officer.

VAH-11 again deployed to the Mediterranean in February aboard the USS Franklin D. Roosevelt. During this deployment, Cdr. H. K. Manship, formerly VAH-11 executive officer became commanding officer when Cdr. Donnau was killed in an aircraft accident during a fire-power demonstration. At the same time Cdr. T. W. Ownby assumed the duties of executive officer.

VAH-11 again deployed to the Mediterranean in February aboard the USS Franklin D. Roosevelt. During this deployment, Cdr. H. K. Manship, formerly VAH-11 executive officer became commanding officer when Cdr. Donnau was killed in an aircraft accident during a fire-power demonstration. At the same time Cdr. T. W. Ownby assumed the duties of executive officer.

VAH-11 again deployed to the Mediterranean in February aboard the USS Franklin D. Roosevelt. During this deployment, Cdr. H. K. Manship, formerly VAH-11 executive officer became commanding officer when Cdr. Donnau was killed in an aircraft accident during a fire-power demonstration. At the same time Cdr. T. W. Ownby assumed the duties of executive officer.



CDR. T. A. WAGNER
CO, VAH-9

VAH-9 has operated the A3D "Skywarrior." A stern faced owl was adopted as the insignia and the squadron became known as the "Hoot Owls." It was during the NATO exercise "Strikeback" that an owl was found perched on the wing of an A3D bomber 85 miles at sea. This incident proved appropriate for the "Hoot Owls."

The seafaring owl was subsequently made an Honorary Naval Aviator for his demonstrated ability in overwater navigation.

In August, 1960, the "Hoot Owls" left Sanford for deployment aboard Saratoga for a seven-month Mediterranean cruise.

While deployed with the Sixth Fleet, the squadron participated in four major NATO and Sixth Fleet exercises, and with seven aircraft flew as many hours as previously deployed squadrons did with 12. Checkertail flight crews showed their outstanding proficiency by earning a total of 49 out of a possible 52 coveted Navy "E's" for bombing and navigation excellence.

After returning home in August 1960, the squadron participated in the eighth annual Hatwing One "Bombing Derby." Checkertail crews turned in an outstanding performance winning eight of a possible 12 awards, making them the undisputed derby champs with an unprecedented majority of the awards.

VAH-11 again deployed to the Mediterranean in February aboard the USS Franklin D. Roosevelt. During this deployment, Cdr. H. K. Manship, formerly VAH-11 executive officer became commanding officer when Cdr. Donnau was killed in an aircraft accident during a fire-power demonstration. At the same time Cdr. T. W. Ownby assumed the duties of executive officer.

VAH-11 again deployed to the Mediterranean in February aboard the USS Franklin D. Roosevelt. During this deployment, Cdr. H. K. Manship, formerly VAH-11 executive officer became commanding officer when Cdr. Donnau was killed in an aircraft accident during a fire-power demonstration. At the same time Cdr. T. W. Ownby assumed the duties of executive officer.

VAH-11 again deployed to the Mediterranean in February aboard the USS Franklin D. Roosevelt. During this deployment, Cdr. H. K. Manship, formerly VAH-11 executive officer became commanding officer when Cdr. Donnau was killed in an aircraft accident during a fire-power demonstration. At the same time Cdr. T. W. Ownby assumed the duties of executive officer.

VAH-11 again deployed to the Mediterranean in February aboard the USS Franklin D. Roosevelt. During this deployment, Cdr. H. K. Manship, formerly VAH-11 executive officer became commanding officer when Cdr. Donnau was killed in an aircraft accident during a fire-power demonstration. At the same time Cdr. T. W. Ownby assumed the duties of executive officer.

VAH-11 again deployed to the Mediterranean in February aboard the USS Franklin D. Roosevelt. During this deployment, Cdr. H. K. Manship, formerly VAH-11 executive officer became commanding officer when Cdr. Donn



THE NATIONAL CONVENTION of the Navy Wives Clubs of America was held in Orange, Texas recently with a week-long meeting that was attended by delegates from every state in the union and from overseas stations at Bermuda, Japan, French Morocco and Hawaii.

Mrs. Betty Smith was the delegate from Sanford. She is parliamentarian of the local club, past national parliamentarian, former central regional vice president and research and education chairman for two terms.

Mrs. Smith was particularly at home in Orange, Texas and was an honored guest, as she had helped to organize the Orange Navy Wives Club on a former tour of duty there, and holds a life membership in the club.

At the national convention, she was appointed co-chairman of the Revisions Committee.

A new feature of the convention was the presentation of a "floating silver tray" awarded to a club each year for the best public relations scrapbook. The prize this year went to the Silver Strands Club of Imperial Beach, Calif.

Mrs. Smith points out that the Navy Wives Clubs of America give seven scholarships per year at a cost of \$400 for freshmen and sophomores and \$350 for juniors and seniors. Each year since it's beginning the number of scholarships has increased.

A FUR SHOW, described as "fabulous!" by Jeanne Warnke, coordinator, will be seen Thursday at the Capri restaurant during the lunch hour.

Local models who will wear and show the lovely pieces are Mrs. William Stemper, Mrs. Burt Revels, Mrs. Gerald Jones, Mrs. Florence Hook, Mrs. George C. Harden, Jr., Mrs. Bona Weber, Mrs. Gerald Warnke, Mrs. Robert Johnson and Mrs. Harry Echebberger.

RUTH METTINGER NISSEN, director of Public Health Nursing for the Florida State Board of Health, and a charter member of the Florida Public Health Assn., was honored by that association recently with the presentation of the Meritorious Service Award, for 1961.

The Award, presented at special ceremonies in Jacksonville is awarded to the person who, in the opinion of the judges, has made the most outstanding contribution to the health and well-being of Florida's citizens.

Mrs. Nissen, a registered nurse, was born in Sanford, the daughter of Mr. and Mrs. John K. Mettinger, one of three daughters.

She attended Sanford schools, graduating with the famous class of 1934 who just recently held their golden anniversary reunion. She is the aunt of Dr. John Morgan, and the cousin of Mrs. Esther Rive and Mrs. Tom Bureleigh.

Mrs. Nissen has devoted her life to public health nursing and in fact organized the first Visiting Nurse Assn. in Florida. She is now beginning to realize one of her major goals—home nursing care.

In 1925 she was designated nursing representative of the American Red Cross in Winter Haven, and was later transferred to the Georgia-Florida area. Still later, the Red Cross added the states of North and South Carolina, Alabama, Mississippi and Louisiana to her direction.

Her appointment as director of the Bureau of Public Health Nur-

HARMONIOUS HINT

When you wear a flower hat in multiple hues, choose as your color key the one shade that stands out from the mass. Then match it to harmonize with your lipstick shade.

GIFTS



When you move...

Your Welcome Wagon Hostess will call with a basket of gifts... and friendly greetings from our religious, civic and business leaders.

WELCOME WAGON

First Church WSCS Schedules Bazaar And Dinner

The ladies of the Woman's Society of Christian Service of the First Methodist Church will hold the annual bazaar at the church, Friday Nov. 17, with the booths opening at 2 p. m.

Coffee, cake and pie will be served during the afternoon and starting at 5 p. m. a ham dinner will be served in McKinley Hall. Tickets are available from members of the organization, none will be sold at the door.

Two features that are sure to please the children are rides in a pony cart and the fish pond.

Hostesses

Welcome Seven New Families

New families welcomed to the Sanford area by Welcome Wagon hostesses recently include, Mr. and Mrs. Harry Hahn, from Lakewood, Ohio; Mr. and Mrs. Leo Van Ness, from New York; Mr. and Mrs. Coy Linisey, from Honolulu, Hawaii, and Dr. and Mrs. William H. Runge and children, Steve, James and Mary Ellen, from Jackson, S. C.

Families transferred here by the Navy are Mr. and Mrs. J. R. Wilson and children, Steve, Con, Chris and Cindy, from Hawaii; Mr. and Mrs. Terry Hensley, Melinda, Theresa and Tyrone, from Philadelphia, Pa., and Mr. and Mrs. T. S. Andrews, from Spartanburg, S. C.

Church Calendar

TUESDAY

Quiet Day will be observed at the First Methodist Church, starting at 9:30 a.m. The program, under the direction of the Women's Society of Christian Service, with Mrs. W. E. Timms as chairman, will consist of meditations and songs, in observance of the week of prayer and self denial.

When cooking minute rice, put a paper towel under the lid after removing the pan from the stove and let the rice stand. The grains will become dry and separate.

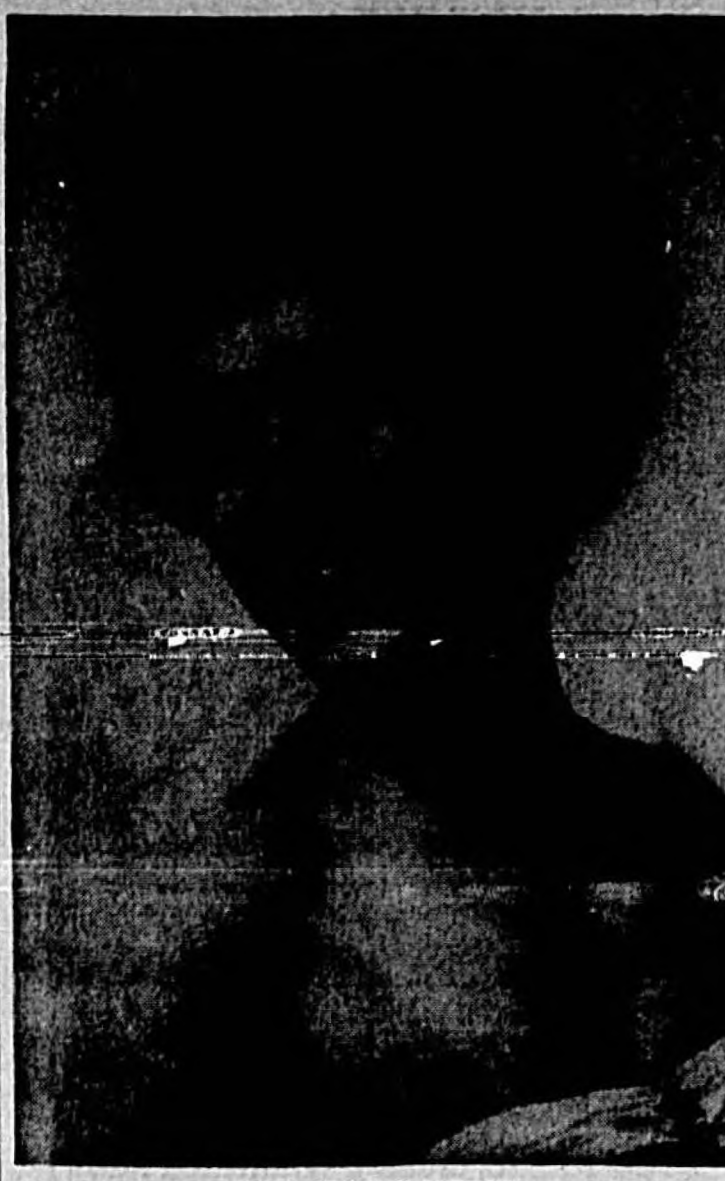

MRS. JOE DENNISON (Photo by House of Rahija)

Casselberry Personals

By JANE CASSELBERRY

Mr. and Mrs. Dallas Brown of 1279 Seminole Blvd., Casselberry, announce the birth of a son, Marty Ray, weighing seven pounds, four ounces, on Oct. 23 at the Florida Sanitarium and Hospital. He will be welcomed home by his sisters, Bonnie, nine and Donna, five and a brother, Darrel, six.

Mr. and Mrs. Edward Gray of N. Triplett Dr., left last week by plane for Frankfurt, Germany, for a month's visit with Mrs. Gray's parents. While they are away, his parents, Mr. and Mrs. Joseph Gray, are here from Largo to care for their granddaughters, Monica and Karen.

Mr. and Mrs. John T. Owens, formerly of Orlando, have purchased a home at 907 N. Triplett Dr.

Mr. and Mrs. Bill Horton and family of five, formerly of Winter Park, have moved into their new home at 911 N. Triplett Dr.

Oviedo

Personals

Mrs. Marian R. Jones, who has been a patient at the Winter Park Memorial Hospital for the past few weeks would like her friends to know that she has moved to another room. She is now in Room No. 222.

Sorority Names Mrs. Dennison Valentine Girl Of The Year

The Gamma Lambda Chapter of Beta Sigma Phi, sorority, selected Mrs. Joe Dennison as their Valentine Girl of the year.

Carol has been a member of the chapter since March 1959 and has served as chairman of various committees. This year she is chapter secretary.

Her program team won the award last year for the best program of the year.

This is the second time Mrs. Dennison has been chosen by the chapter to represent the international Valentine Girl con-

test. Pictures of Valentine girls submitted by chapters from all over the world will be judged by some well known male movie star.

Her husband is general manager of the Shoemaker Construction Co. The couple and their two children, Jolene, five, and Ray, four years old, live at 1307 Wynwood Drive.

In addition to the activities of the sorority chapter, Carol likes

to play bridge, go boating and very frequently models for local merchants at their various fashion shows.

USEFUL SPONGE

A synthetic sponge which screws on to a garden hose makes it easier than ever to wash your car, boat, windows, lawn furniture, garden equipment and many other outdoor items.

Woman's Club To Present Cancer Film

A cancer film entitled, "Time and Two Women" will be shown at the program of the Sanford Woman's Club, Wednesday. Program sponsor is Mrs. Thomas L. Largen and Dr. Largen and Gene Hassett, district director of the Cancer Society, will be present to answer questions at the close of the program.

This will be a joint meeting of the General Business and Fine Arts Department. Luncheon will be served at 12 noon with Mrs. George Wells and her committee in charge of arrangements.

The Florida Federation is sponsoring a drive to encourage members to get the Pap smear test annually to help detect cancer. This will be an informative program and all members are urged to attend.

Call Mrs. S. J. Nix for luncheon reservations.

Besides the wonderful way cleanliness makes you feel, it is also a sign of your consideration for others.

MAISON & JARDIN
Opening Monday, October 30, 1961
Orlando area's most elegant shop at Sleepy Hill Farm
Just off Route 436... two miles west of Altamonte Springs Post Office
Antiques... Interiors... Custom Furniture
Imported Rugs
Garden Furniture and Statuary
Luncheon by Reservation
TELEPHONE 8-4400
Altamonte Springs, Florida



MRS. ROBERT JOHNSON

Mrs. Johnson is participating with the Florida State Board of Health came in 1934 and she recruited approximately five hundred nurses for the program.

She has been active in the Pilot Club and many other civic and state organizations. Mrs. Nissen has many friends here in Sanford, who will be delighted to hear of the honor she has received, and many stained glass windows in the First Methodist Church bear the proud Mettinger name.

Come in and see our lovely selections of Winter clothes arriving daily.

FASHIONS THAT POINT THE WAY

Hats, Dresses, Lingerie, Handbags, Jewelry, Skirts, Blouses, Pants, Belts. Let us expertly Help you plan your new wardrobe.

Mary - Esther's
"Featuring Fashions Just For You"
214 N. Park FA 2-2383

Meet the suit with an instinct for self preservation

NORTHWEAVE
MIDWEIGHT by SAGNER

Keeps creases in... wrinkles out... because it presses itself as you wear it... warmth without weight... wear it anywhere, anytime of the year!

According to calculations, Northweave shouldn't have been invented until about 1970. But Sagner created it 10 years ahead of time—and already 300,000 men have discovered with amazement its self-renewing smoothness... its perfect-10-months-of-the-year mid-weight. It's wash 'n wear or dry cleanable. SAGNER SMARTLY FASHIONS NORTHWEAVE of MILLIKEN'S exclusive wool-like luxury fabric—65% Dacron® Polyester, 35% Corval™ cross-linked rayon. And the patterns and color tones make NORTHWEAVE well worth keeping pressed! See you tomorrow?

Just think suits with TWO trousers \$60.00 (Suit with one pair trousers \$50.00)

Perkins
Correct Mens Wear

Afternoon Tea Honors Bride - Elect

Mrs. Homer W. Little entertained with a tea from 3 to 5 p.m. Wednesday, in honor of Miss Evie Kratzert, bride-elect of William B. Park.

Guests were greeted at the door by Mrs. A. W. Lee and Mrs. George Sims. In the receiving line were Mrs. Little, Miss Kratzert and her mother, Mrs. William A. Kratzert, and the groom-elect's mother, Mrs. Charles L. Park Sr.

Arrangements of pink and white carnations, in silver containers, were placed throughout the party rooms and a miniature bride doll stood on a revolving stand on a living room table, playing the wedding march, very softly.

The refreshment table was overlaid with an imported cutwork linen cloth and centered with a pink and white carnation arrangement, flanked by a three pronged silver candelabrum entwined with fern and holding burning pink tapers.

Dainty sandwiches and cakes were served from silver trays. Russian tea was served from a silver service at one end of the table and punch from a silver punch bowl, at the other. Mrs. W. P. Brooks Jr. and Mrs. Rupert Strickland served the tea and Mrs. W. A. Morrison and Mrs. Robert Johnson presided at the punch bowl.

Mrs. J. Martin Stinecoper and

her daughter, Grace Marie, took turns keeping the guest book. Others assisting during the afternoon were Mrs. J. D. Woodruff, Jr., Mrs. R. A. Howell, Mrs. Belle Hagan Jennings, Mrs. B. A. Beck, Mrs. C. W. Beck, Mrs. Frank Woodruff 3rd., Mrs. Charles Park and Miss Lois Garrett of Washington, D. C.

Also the Misses Jane Williams, Rose Kratzert, Lynne Howell, Merrill Phillips, Ann Crappa and Carole Sue Higginbotham, of Sanford and Miss Lois Garrett of Washington, D. C.



IN THE RECEIVING LINE greeting guests at the tea for Miss Evie Kratzert, are left to right, Mrs. C. L. Park Sr., mother of the groom-elect; Mrs. W. A. Kratzert, the honoree's mother, Miss Kratzert and Mrs. Homer Little, hostess.

Dorcas Circle Adopts Patient At Rest Home

Mrs. L. G. Sheets was hostess to the Dorcas Circle of the Grace Methodist Church, at her home on South Laurel Ave. for the monthly business session.

Mrs. S.G. Hamesley gave a report on the senior citizen circle is adopting from the Bertha Rest Home. She stated that his greatest need was for clothing, especially bed room slippers. Members decided to purchase the slippers with part of the sunshine funds and will also take him for a ride, bring him to church on Sunday and help him write letters to his son.

Mrs. Harry Clay, circle chairman, stated that members from the First Methodist and Ebenezer Churches will be guests of the WSCS at the general meeting, for November. Mrs. J. M. Leonard suggested that the circle observe Christmas a month early and place toys and gifts under a tree for migrant children, at this meeting. Members were urged to attend the United Church Women's meeting, Nov. 3 at 10 a. m. at the First Christian Church.

Mrs. Sheets led a discussion on the second chapter of the study book. During the social hour, refreshments were served by the hostess to those present.

Mrs. W. Thomas Parsons and Mrs. Karl Fehd were welcomed as guests.

DeBary Personals

By MRS. ADAM MULLER
Mrs. E. Shelley of Jacksonville was the guest of Mr. P. Shelby of Naranja Road this past week. Mr. and Mrs. Lyle Bidslake of

Wellington, Ohio, are the house-guests of Mr. and Mrs. Frank Stone of Highbanks Road. Mr. Bidslake was in the Marines when Frank was his Top Sergeant, and they have lots to talk about now. Mrs. Jack Jackson, Mrs. Grover DeLay and Mrs. David Runkel spent four days in the Bahamas, taking the cruise on "The Florida." They enjoyed their stay very much and visited many places of interest.

Chuluota

Personals

By CAROL JEPSON
Mr. and Mrs. Buck Chadwick recently celebrated their 24th wedding anniversary.

The William Hansen family has moved from Chuluota to Sun Haven.

Mrs. Fanny L. Tyson of First Street was married Oct. 15 at the First Baptist Church in Chuluota to Glen Register of Oviedo. The couple will reside on First Street when they return from their honeymoon trip.

A pink and blue shower was held Oct. 16 at the home of Mr. and Mrs. Donn Bernay, Fourth Street, for their daughter, Mrs. Vernie Green. Many lovely gifts were received from the 40 guests attending from Goldenrod, Oviedo, Titusville and Chuluota.

Mrs. Miss Morrison of Sixth Street was recently honored with a birthday party at the home of Mrs. Joan Magin. Guests were Myrtle Moon, Ruth Mosely, Lois Harrison, Ruth Boswell, Theresa Fewkes, Jean Jordan, Sue Carroll and Mrs. Jay Weaver.

— FABRIC SHOP —

- DRAPERIES
- SLIP COVERS
- CARPETING

Drapery Hardware
2559 PARK DRIVE
FA 2-5783

New Arrivals

Mr. and Mrs. Jack Puchett, Route 2, Sanford, announce the birth of a 6 lb. 9 oz. daughter, Oct. 21, at Seminole Memorial Hospital.

This is the first child and they have chosen the name, Sonya Gail, for the new arrival. Mrs. Puchett is the daughter of Mr. and Mrs. Charlie Miller, Third Street in Sanford.

Paternal grandparents are Mrs. O. K. Holt and J. T. Puchett, both of Decatur, Ala.

Xi Beta Eta Sorority Plans Fashion Show

The Xi Beta Eta Chapter of Beta Sigma Phi held their October meeting at the home of Mrs. Gordon Frederick on Banana Lake.

During the business session, final plans were made for a fashion show at the Capri, on Nov. 7. All proceeds from the project will be given to Civil Defense.

Mrs. E. C. Harper Jr., president, reminded members of the progressive dinner scheduled for Nov. 13 and asked everyone to bring articles for the Thanksgiving basket at this meeting.

Mrs. G. Andrew Speer, program chairman, gave a most enjoyable program on "Planning the home," with each member participating.

Following the closing ritual the hostess served refreshments to Mrs. J. Harold Chapman, Mrs. Vernon Hardin, Mrs. Harper, Mrs. J. L. Norton Jr., Mrs. E. W. Peterson and Mrs. Speer.

Osteen Personals

By MRS. CLARENCE WYBEN
Mr. and Mrs. William Winksky of North Tarrant, N. Y., are visiting Col. and Mrs. William Doyle for three weeks. Mrs. Doyle is a sister of Winksky.

Mr. and Mrs. Clarence Smith of St. Petersburg were recent guests of Mr. and Mrs. Tom Leman.

Mr. and Mrs. Herman Morris of the MQ Ranch left Wednesday to attend the Florida State Cattleman's Convention in Labeland. Mr. Morris, president of the Volusia County Cattleman's Assn., attended the president's breakfast. While in Labeland they stayed at the New Florida Hotel.

Mrs. Lois Brooks, local postmaster, has returned home after a visit with her brother, C. H. Sainmy, in St. Petersburg.

Sunday guests of Mr. and Mrs. Guy Bell were Mrs. Bell's sister, Mrs. S. G. Anley and her niece, Mrs. James Buzzard, both of Ocala.

Mr. and Mrs. Robert Williams visited their daughter and son-in-law, Mr. and Mrs. Vernon Hop-

per, in Orlando one day last week. Mrs. Frank George and Ed Marshall went to Chuluota Sunday to visit Mr. and Mrs. William Greenlee. When they arrived and learned that Mrs. Greenlee was a patient at the Osteenopathic Hospital in Orlando, they went to the hospital to see her.

Mr. and Mrs. Ray Fell and family of Bunnell spent last week-end with his father, Raymond Fell, while Mrs. Fell was in Georgia.

Personals

Mrs. Jack Morrison will leave by plane tonight for the home of her mother, Mrs. G. W. Johnson, at "The Pines," in Scituate, Mass. She plans to stay three weeks.

Enterprise Personals

Friends will be glad to know that A. M. Nelson (affectionately known as grandpa Nelson) is doing well after a second stage with surgery. Mr. and Mrs. Nelson live in Tampa but are frequent visitors in Enterprise.

Hand Painted, Color Fast Oven Proof, Detergent Safe

Casual China
by RED WING
To Brighten Your Table
From —
POWELL'S
Gifts and Office Supplies
117 Magnolia Ave.

CHRISTMAS CARDS

Hallmark Cards

"What you see enough to send the very best"

Every Card Contains A Refreshing, New Approach To The Classic Themes.
Imprinting FREE Until Nov. 15th
Boxed Cards From 50c Up.
Gifts From \$1.00 Up.

West's Card & Gift Shop
Food Fair Shopping Center
Sanford, Fla.

PENNEY'S SHOP DOWNTOWN FIRST

Santa's Helpers!

Open a Penney Charge Account now...use it for all your Christmas shopping!

Get in on marvelous Christmas buys as fast as we get them! Buy all the gifts you want when you want them! Find every gift you're looking for... for Dad, Mom, Sister and Brother... modern everyone! No dash for cash... use your Penney Charge Card!

Remember—Christmas time... anytime it's easier to pick, to plan, to pay with a Penney Charge Card. Fill out your application today!

SEE THESE TODAY! THEY ARE BEAUTIFUL AND LOOK AT THOSE COLORS!

HAND-CARVED FLUFFY, SOFT NYLON PILE RUGS! EVER-GRIP SKID-RESIST BACK!

White, sand, pink, lavender, jade, majestic purple, honey gold, coral! You've seen smaller ones for more elsewhere! Walk on 1/4" deep pile, springy foam rubber backed! Machine washable in lukewarm water! Value-priced!

27" by 48" 5.95
36" by 60" 10.95

398

STORE HOURS 9:00 - 5:30 - FRI. 9 TO 9

Naturalizer
THE SHOE WITH THE BEAUTIFUL FIT

a versatile pump that features Naturalizer's toe-free last.

mid-heel features heel-hugging, \$13.95

AND, YOU CAN BET WE HAVE YOUR SIZE!

WIDTH	SIZE
AAAA	6 1/2 - 12
AAA	8 1/2 - 12
AA	10 1/2 - 12
A	6 - 12
B	8 - 12
C	10 - 12
D	4 - 12

If your size is not available immediately, it can be ordered (approximately two days)

Ivey's Shoe Store

Briny Marlin

Classic design done in Bernhard Altmann Cashmere

\$125.00

The fashion sleeve shows to beautiful advantage when the wearer clutches the soft Cashmere for warmth.

Sizes 6 to 18.

Come in today... lay one away

"FASHIONS, QUALITY, SERVICE"

Yowell's
SANFORD

'Savage Sons' Get Boomer Award

Commander Heavy Attack Wing One has added more zest to the already keen competition at the Naval Air Station. Once a month all Sanford based ASD "Skywarrior" units vie for supremacy in Bomber Stream competition.

The Bomber Stream exercise includes all phases and combat maneuvers currently employed by ever ready "Skywarrior" crews. The exercise staged on Oct. 12 tested Heavy Attack crews in loft bombing, pop-up bombing and lay down bombing.

A loft bombing attack starts at

near sonic speeds at 500 feet above the terrain. At a radar determined distance from target the pilot climbs the aircraft to several thousand feet of altitude prior to releasing his ordnance.

After release a wing over reversal of course is accomplished, thus giving the aircraft and crew safe separation from the simulated nuclear blast.

A pop-up run is accomplished in the same manner, however, the huge carrier based ASD, does not reverse course — it merely continues to thunder straight ahead.

In a lay down bombing maneuver, the aircraft remains fast and low as it drops a parachute retarded weapon, which gives safe escape distance before detonation.

Four crews from each four of the Sanford squadrons were tested on their ability to perform the three previously described bombing tactics. After the last screaming "Skywarrior" has safely come to rest on the Navy Sanford airstrip and all the scores had been checked for accuracy, Capt. J. M. Tully Jr., announced that the "Savage Sons" Hatron Five had

won the first monthly Bomber Stream exercise.

On Oct. 18, Capt. Tully personally congratulated the "Savage Sons" and awarded them the "Hot Wing One Boomer Flag." This flag, which is presently rattling in the bronze ship Heavy Attack Squadron Five's ready room, is awarded to the winning squadron of the monthly Bomber Stream.

Capt. Tully also had congratulations and warm praise for the Commanding Officer of Hatron Five, Cdr. A. W. Smith, and his crew of bombardier/navigator,

J. K. Diselrod, AT1 and gunner/navigator, J. Rusanak, PFC, who were named "Top Gun" crew during the Oct. 12 competition.

Other competing crews which brought triumph to the "Savage Sons" were: Lt. George Jensen, Lt. (jg) Dick McEntyre, E. E. Browne, AT3; Lt. Ray Murphy, Lt. (jg) Don Boose, E. D. Easter, AT3 and Lt. Charlie James, Lt. (jg) Jim Morgan, R. L. Hall, AB1.

The world's highest 600-570 feet — is at Vajont, Italy.

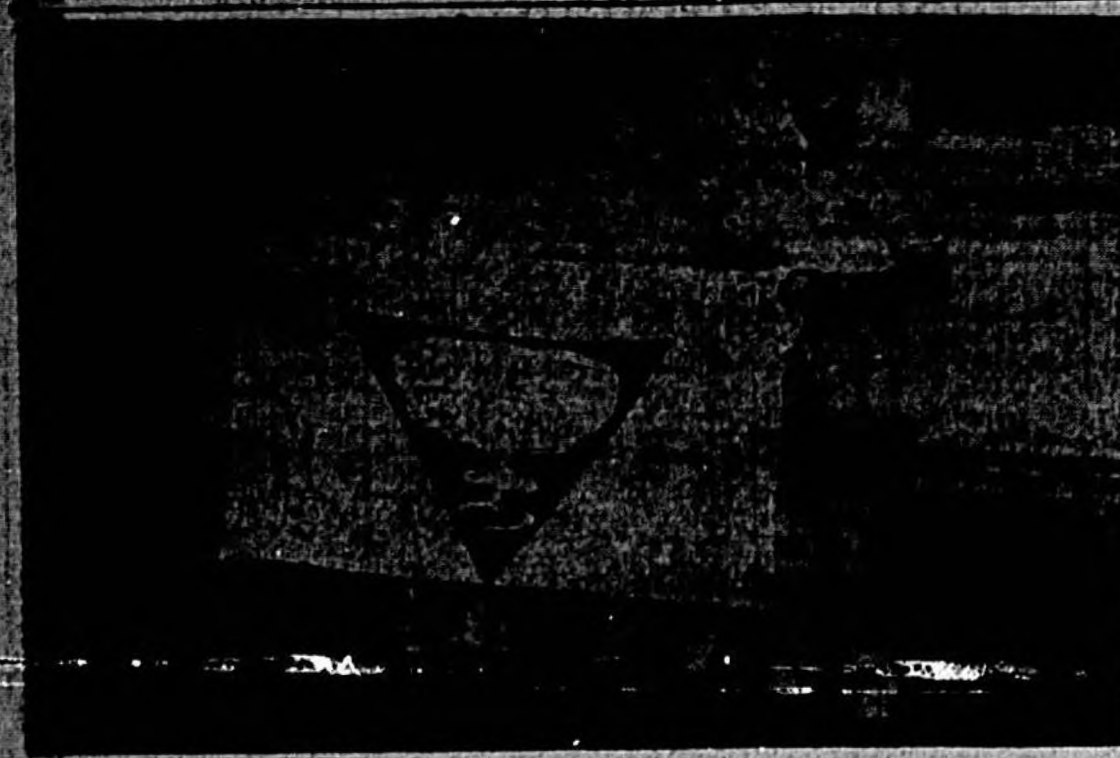

THE BOOMER AWARD is presented by Capt. J. M. Tully Jr., Commander of Heavy Attack Wing One, to J. E. Diselrod, AT1; J. Rusanak, PFC and Cdr. A. W. Smith, commanding officer of Heavy Attack Squadron Five. Cdr. Smith's crew led Hatron Five to victory in the first monthly Bomber Stream Competition.

Maffett Gets Army Graduate Award

Pvt. George A. Maffett Jr., assigned to the Headquarters and Service Battery, Noncommissioned Officers Academy, United States Army Air Defense Center, Fort Bliss, Tex., received the honor certificate at recent graduation ceremonies for the 21-member class.

Given to the individual with the highest grades, high moral character and good leadership ability, Pvt. Maffett's citation read: "Pvt. Maffett demonstrated qualities of leadership, bearing and poise seldom encountered in one of his rank and experience. His academic achievement resulted in his being selected as honor graduate of his class. His consistently high grades were the result of sincere, enthusiastic hard work. He demonstrated outstanding ability as an instructor and his professional competence, speaking ability and command of language recommend him highly for further assignment in an instructional capacity. His personal appearance was, at all times, consonant with the highest standards of the service and resulted in the award of numerous merits for attention to detail."

Words of commendation also were included on the graduation program, reading: "For demonstrated outstanding leadership qualities, high scholastic achievement, exemplary military bearing and conduct, Private George A. Maffett Jr., Hq and Svc Btry, USAFC AD, is designated Honor Graduate of Class Number 10, Fiscal Year 1961. His performance is recognized as a model of professional competence and integrity."

Maffett, the son of Mr. and Mrs. George A. Maffett Sr. of Sanford, is married to the former Miss Nancy Pilat of Plymouth who presently is living in their home in Orlando where she is employed while he is in Service. He is a graduate of Seminole High School and attended The Citadel for two years before his enlistment.

Pvt. George A. Maffett Jr.

Sportsmen Choose Club Insignia

Bill Stiver has been chosen winner in a contest of the Chuluota Sportman's Club to design an insignia for the group and decals made up from his design are now in use by members.

The club's turkey shoot this year has been announced for Nov. 11 and Nov. 12 at the shooting range.

Group Schedules 'Night Ride'

A "Night Ride," organized by Charles Sislove of the Ride-A-While Stables, will begin at 4 p. m. today from the Stables on SR 46.

Those participating will travel by horseback to Lake Mary for a lakeside picnic supper, then on to the Longwood area and back to the stables by 11 p. m., Sislove said.

The event is open to young persons and couples who would like to join the group already planning the trip.

GIVE YOUR HOME THE LUXURY OF GORGEOUS ORCHIDS PLANTS AND BLOOMS

The Low Cost Will Surprise You!

TIPSAHATCHEE GREENHOUSES
Osteen, Fla.
FA 2-5316

4 RENTAL HOUSES - - - 5 ACRES
2700
2702
2704
2706
— S. Club Road **SANFORD**

Saturday, 1:30 P. M.
November 4
Near Lake Jennie and Lake Reservoir

AUCTION

Directions: From Highway 17-92 go West on 25th Street to Club Road—South on Club Road to property.

Open for Inspection 10:30 A. M. Day of Auction.

ONE OF THE HOMES — SURROUNDED BY TREES

You may have your choice of these homes or buy them all for rental purposes.

2700—This frame house consists of 2 bedrooms, bath, living room-dining room-kitchen combination, screened porch, carport, washroom—and has a fenced yard.

2702—Is all aluminum with 2 bedrooms, bath, living room-dining room-kitchen combination, wood burning fireplace, screened porch, double garage, deep well, automatic pump, fenced yard.

2704—Has extra large bedroom, sleeping porch, shower bath, living room-dining room-kitchen combination, front and back screened porch, deep well, automatic pump and fenced yard.

2706—Frame house with asbestos shingle roof—2 bedrooms, shower bath, living, dining and kitchen combination, large screened front porch, back porch, well with automatic pump-fenced yard.

HANSBROUGH
National Realty & Auction Company
McCall Bldg., ORLANDO, FLA. (Auker 4-1511)

20% Down At Auction, Balance Announced

FOOD FAIR

2460 Park Avenue Sanford Florida

MERCHANTS GREEN STAMPS

FREE GIFTS

HOURS:
Mon., Tues., Wed. 8:30 To 7:00
Thurs., Fri. 8:30 to 9:00
SATURDAY — 8:30 to 7:00

Florida or Georgia Grade "A"

FRYERS

Fresh Dressed and Drawn

TENDER WHOLE LB

LIMIT—3 FRYERS WITH \$2.50 FOOD ORDER

19¢

BLUE RIBBON STEAK SALE! TIP TOP QUALITY

SIRLOIN PORTERHOUSE FULL CUT ROUND

lb **79¢**

FARMER GRAY

BACON

lb **49¢**

FYNE SPRED SOLID

OLEO

2 lbs **25¢**

LIMIT 2 LBS WITH \$2.50 FOOD ORDER

FRESH LEAN

PORK BUTTS

lb **39¢**

FREE **FREE**

50 FREE

EXTRA MERCHANTS GREEN STAMPS

LIMIT—1 PER FAMILY WITH \$5.00 FOOD ORDER

EXPIRES 11-1-61

CODE 5

FANCY RED

EATING APPLES

Lb. **7¢**

FREE **FREE**

50 MERCHANTS GREEN STAMPS

WITH THE PURCHASE OF 2 LB Pkg THICK SLICED FARMER GRAY BACON

AT OUR REGULAR LOW PRICE

EXPIRES 11-1-61

CODE 8

FREE **FREE**

25 MERCHANTS GREEN STAMPS

WITH THE PURCHASE OF Pkg OF 2 LADY FAIR ICED ST'BERRY BUNS

AT OUR REGULAR LOW PRICE

EXPIRES 11-1-61

CODE 8

FREE **FREE**

25 MERCHANTS GREEN STAMPS

WITH THE PURCHASE OF 4 LB BAG APPLES

AT OUR REGULAR LOW PRICE

EXPIRES 11-1-61

CODE 8

FREE **FREE**

25 MERCHANTS GREEN STAMPS

ON ANY \$1.00 PURCHASE OF HALLOWEEN CANDIES

AT OUR REGULAR LOW PRICE

EXPIRES 11-1-61

CODE 8

coffee sale!

LIMIT—1 COFFEE OF YOUR CHOICE WITH \$5.00 FOOD ORDER

BREAKFAST CUP COFFEE

LB BAG **19¢**

Maxwell House or Chase & Sanborn

POUND CAN **39¢**

FOOD FAIR COFFEE

LB CAN **33¢**



Progress

Sanford, the county seat of Seminole County, always has been situated on the shores of Lake Monroe—now it also is situated in the middle of a fast developing area which has had its greatest achievements during the past year. Officials, civic leaders and citizens have accelerated efforts to put the city on the map in bigger type as an industrial center, waterway terminal, transportation hub and residential and recreational location second to none. Some of the signs of progressiveness are in this section.

★ ★ ★

... and it's the City of Gracious Living!

★ ★ ★

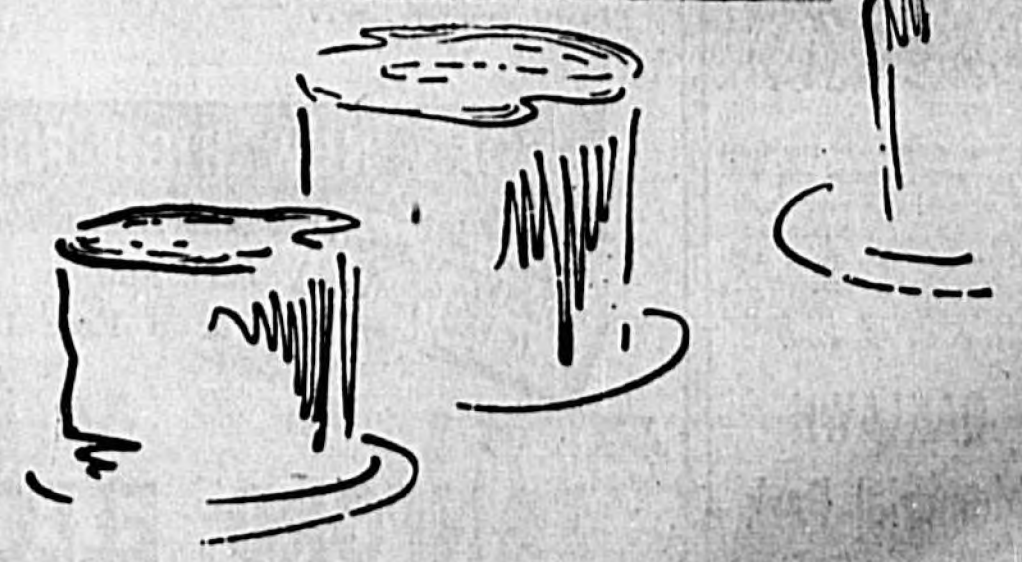
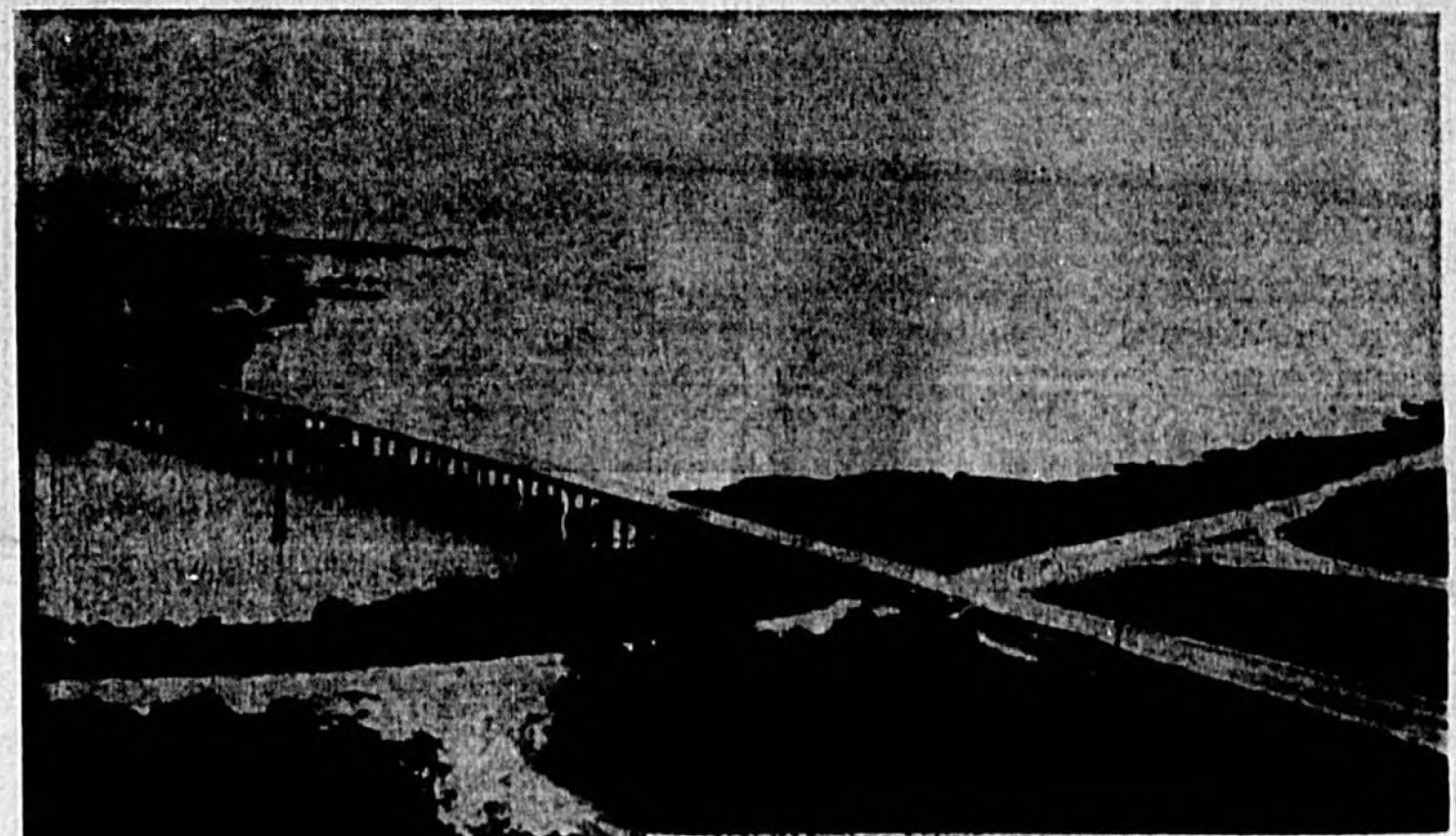

City Of Sanford Experiences Year Of Growth-In Size, Work, Business

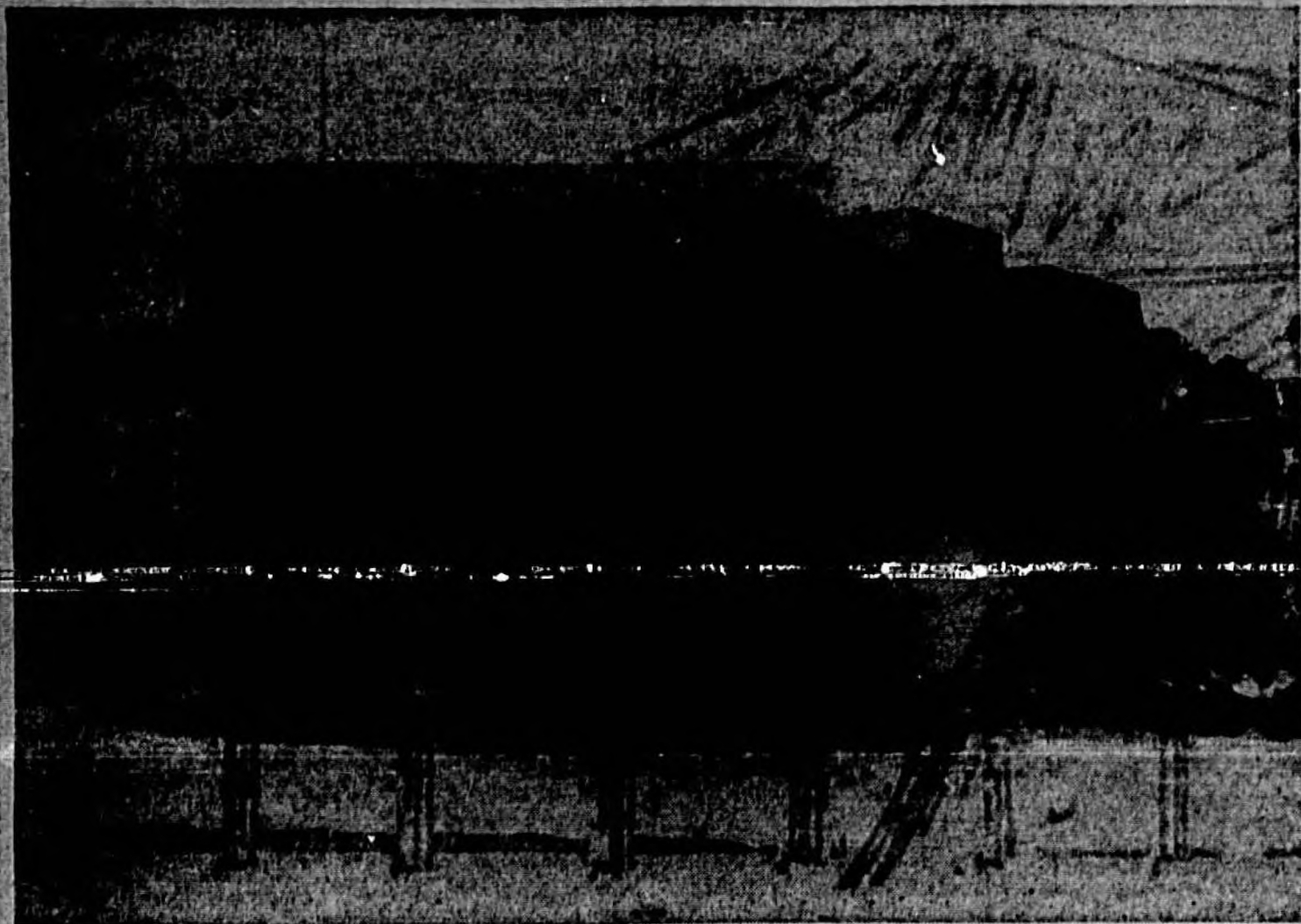

55-Bed Addition To Hospital One Of Important Expansions

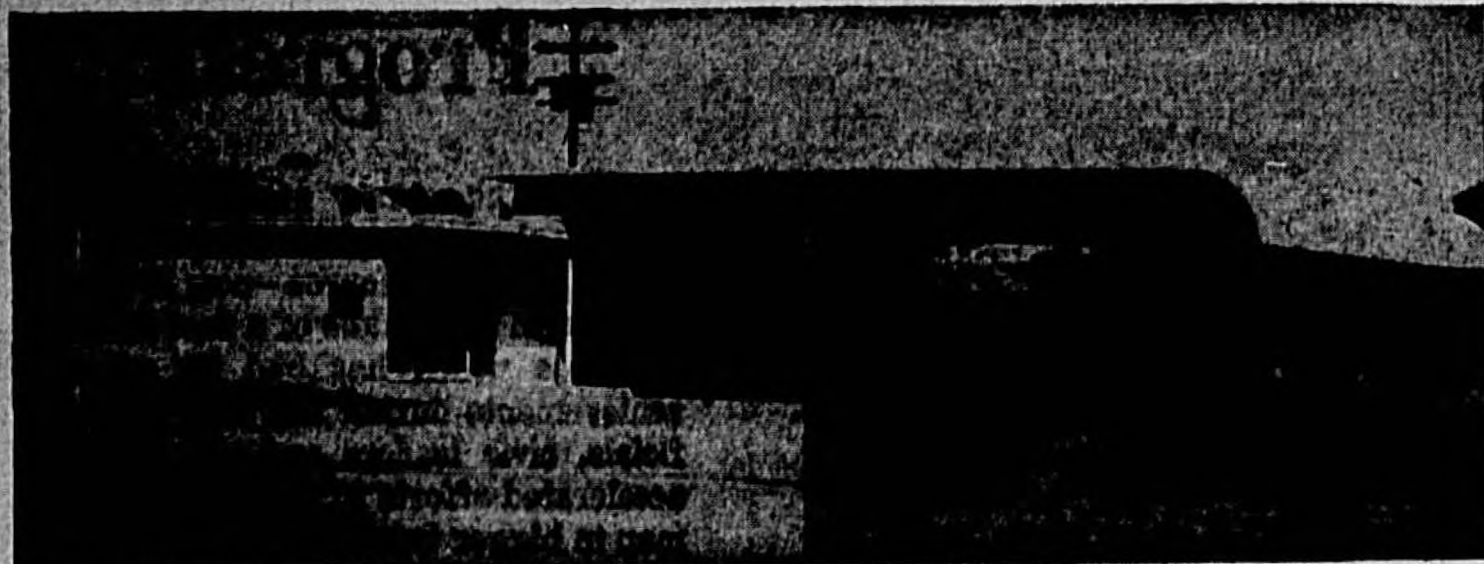

City Keeps Adding Modern Facilities In Works Program

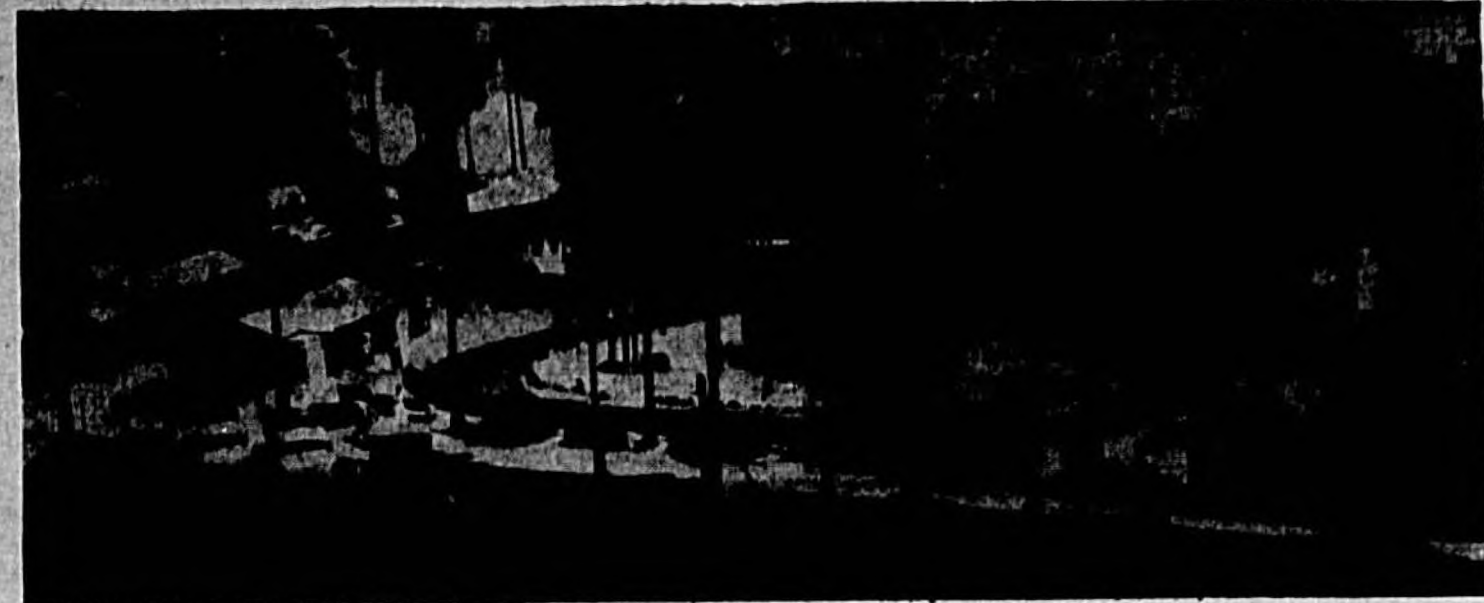

Sundays Find Thousands Of Visitors At Free City Zoo

The City of Sanford has experienced a year of growth in all ways—in population, in physical size, in public works, in recreational facilities, in schools and in businesses.

The 1960 census listed a population of 19,274 in the city limits, almost double the 1950 census. This year more residential areas have been annexed to the city, raising the population figures even higher.

City services have kept pace with the expansion. Educational, fire, police, sanitation and street and sewer needs have been provided for, with projected plans for continued improvements.

Biggest project now in the planning stage is a sewage treatment plant designed for a city of 40,000

residents. Estimated cost of this plant is \$450,000.

The prime need of man-water has been provided for in increasing amounts by the city, with a new well field charted and the supply already increased by more than a million gallons a day. Additions to the pumping system already are installed.

A new high school and one elementary school have been added to the educational system and more teachers hired for the expanding faculties. The city's recreational program for youngsters is acknowledged to be one of the best in Florida for a city its size. The spacious Civic Center and Youth Wing have attracted large crowds. A 55-bed wing is being added to

the Seminole Memorial Hospital and should be ready for use in 1962. This \$650,000 improvement is one of the biggest of its kind in Central Florida at this time.

Sanford also is the location of the new \$120,000 county health center and a modern blood bank building has been built on the hospital grounds.

Street widening and sewer and water line extensions have been accomplished at a steady rate throughout the past year. Refuse pickups and trash removal have been put on a twice weekly basis. With all these improvements, Sanford has a city tax rate of 18 mills. This is based on property valuation of over \$38 million—a record high for the tax rolls.

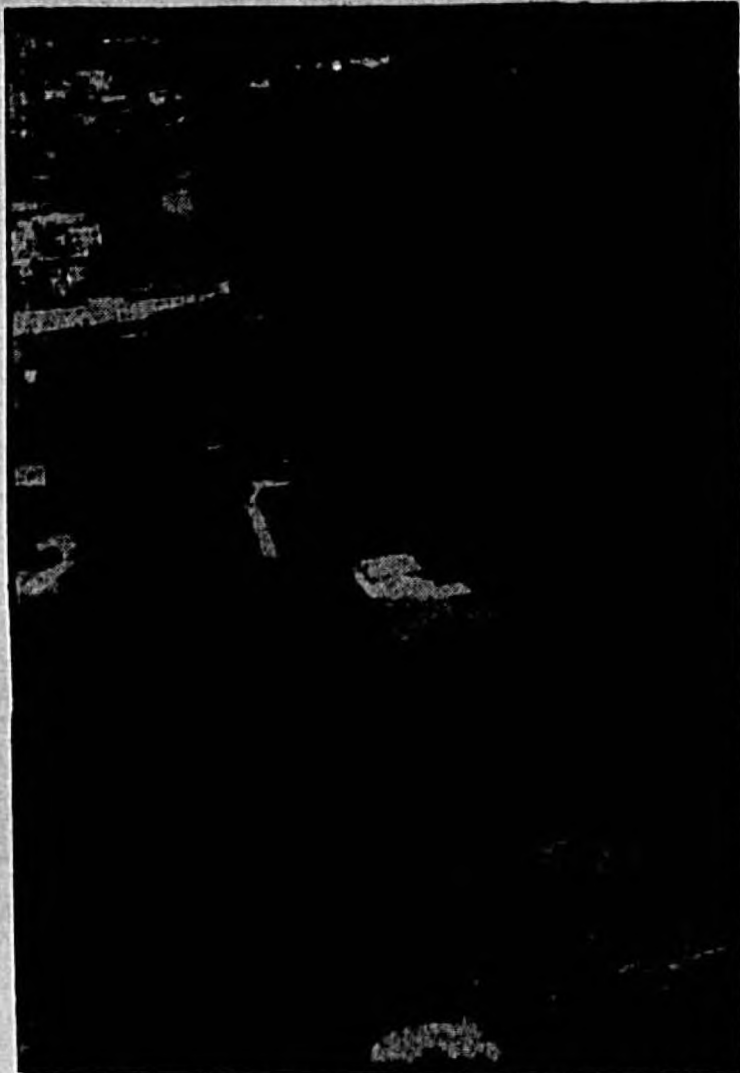

Few Cities Have More Natural Beauty

the finest in

JEWELRY Gifts

for all occasions

For the finest jewelry... see us first! Watches, Diamonds, Pearls, Rings, Cuff Links, Tie Bars, Cologne, Perfume, Pins, Earrings, Bracelets, Necklaces are but a few of the many Gifts of Jewelry we have in stock!

Wert

JEWELRY STORE
302 E. 1st.

LAST CALL

... TO ORDER YOUR COPIES OF THE 1961 ...

Seminole County

"PROGRESS EDITION"

- A COMPLETE GRAPHIC STORY OF THE COUNTY'S GROWTH & PROGRESS
- OVER 20,000 COPY CIRCULATION WILL APPEAR WITH THE HERALD ABOUT OCT. 16TH.

Mail, Phone or Bring in your orders for this Edition

25¢ each or 5 for \$1.00

The Sanford Herald FA 2 - 2611

City Manager W. E. Knowles has outlined a six-year, \$14 million capital improvement program after study of the comprehensive city plan drawn up by George Simons, well known city planning expert.

This plan would put top priority on a new central fire station and an urban renewal project. Included would be more parks and recreation areas, street improvements and parking lots.

ASK YOUR PASTOR



He, your attorney or any trust officer will advocate the wisdom of selecting your family burial estate together—now. They've seen too many widows forced, at a time of sorrow, to hurriedly make this important decision alone.

OAKLAWN
Memorial Park
COUNTRY CLUB ROAD
FA 2-4263

SEE WALT DISNEY'S

"WONDERFUL WORLD OF COLOR"

ON YOUR

RCA VICTOR

COLOR TELEVISION



The Most Trusted Name in Color Television
First in compatible color TV

The MALIFAX Deluxe Series 215-0-00-R
200 square-inch picture

RCA'S NEW HIGH FIDELITY TUBE

YOU HAVE TO SEE IT TO BELIEVE IT!

CALL NOW For a Free Demonstration

SANFORD ELECTRIC CO.

116 MAGNOLIA AVE.

FA 2-1562

Sanford Destined To Become Central Florida's Port

Sanford is destined to become the major inland port and point of distribution for Central Florida upon completion of the Sanford-Titusville Canal and the Cross-Florida Canal, John Krider, manager of the Seminole Chamber of Commerce, predicts.

The first definite action was taken to get the state to build the canal when the St. Johns-Indian River Improvement Association met and requested the State Board of Conservation to approve its construction. Approval will open the way to financing on the local and state levels, according to W.

A. McCree, chairman of the canal authority of Florida.

From a manufacturing standpoint Sanford and the Central Florida area have been handicapped from the lack of low cost water transportation, Krider said. Completion of the Florida canal system would open up the area, through the Atlantic Intracoastal Canal and the Gulf Inland Waterway to the vast industrial sections of the East and the Mid-Continent area which includes the Mississippi Valley waterway system.

Upon completion of the Florida Canal system there would be im-

mediately created a tremendous pleasure boat industry. Yachts of all types would visit Sanford with its two way access to the Atlantic coast through the picturesque St. Johns River and the canal with its outlet in the Indian River.

Krider estimated that as many as 25,000 boats would visit the port of Sanford in a year's time and that these boats would bring up to 100,000 persons to the city. Services required to care for this number of persons would provide jobs for hundreds of persons here.

Looking at the growth possibilities of the Sanford area they appear to be almost unlimited. The city of Houston, Tex., offers an example of growth potential with the construction of a waterway and the establishment of a port. In 1914, when the Ship Channel was completed Houston was a town of 90,000 persons. Today it is a metropolitan complex of one million population.

Houston has a billion dollar industry along its ship canal and in

cargo tonnage is the second port in the country with a total of 45 million tons annually.

These figures were taken from a booklet, "Know Your Waterways." This booklet observes: "Many of America's great and potentially great ports are on rivers or created channels."

Looking at Houston it is not difficult to see the possibilities of a water terminal in an area which has not hit its full stride in growth.

Jaycees Take Lead In Civic Projects

The annual Christmas Parade is the next big project on the agenda for active Jaycees of Sanford.

The Fishing Rodeo, Radio and Pancake Day, the sponsoring of mass Polio shots and tourist and newcomer information are yearly activities among the 45 projects of the busy club.

Officers are Garnett White, president; Jack Wilbur, 1st vice president; Leonard Stewart, 2nd vice president; Stuart Stetson, 3rd vice president; Charles Tetenbaum, treasurer; Hammond Polk, secretary.

Board of Directors are John Alexander, Sam Skelton, Glenn McCall, Don Ludwig, Harold Johnson, Bill Gramkow, Bob Drabik, Paul Lewis and Jim Smith.

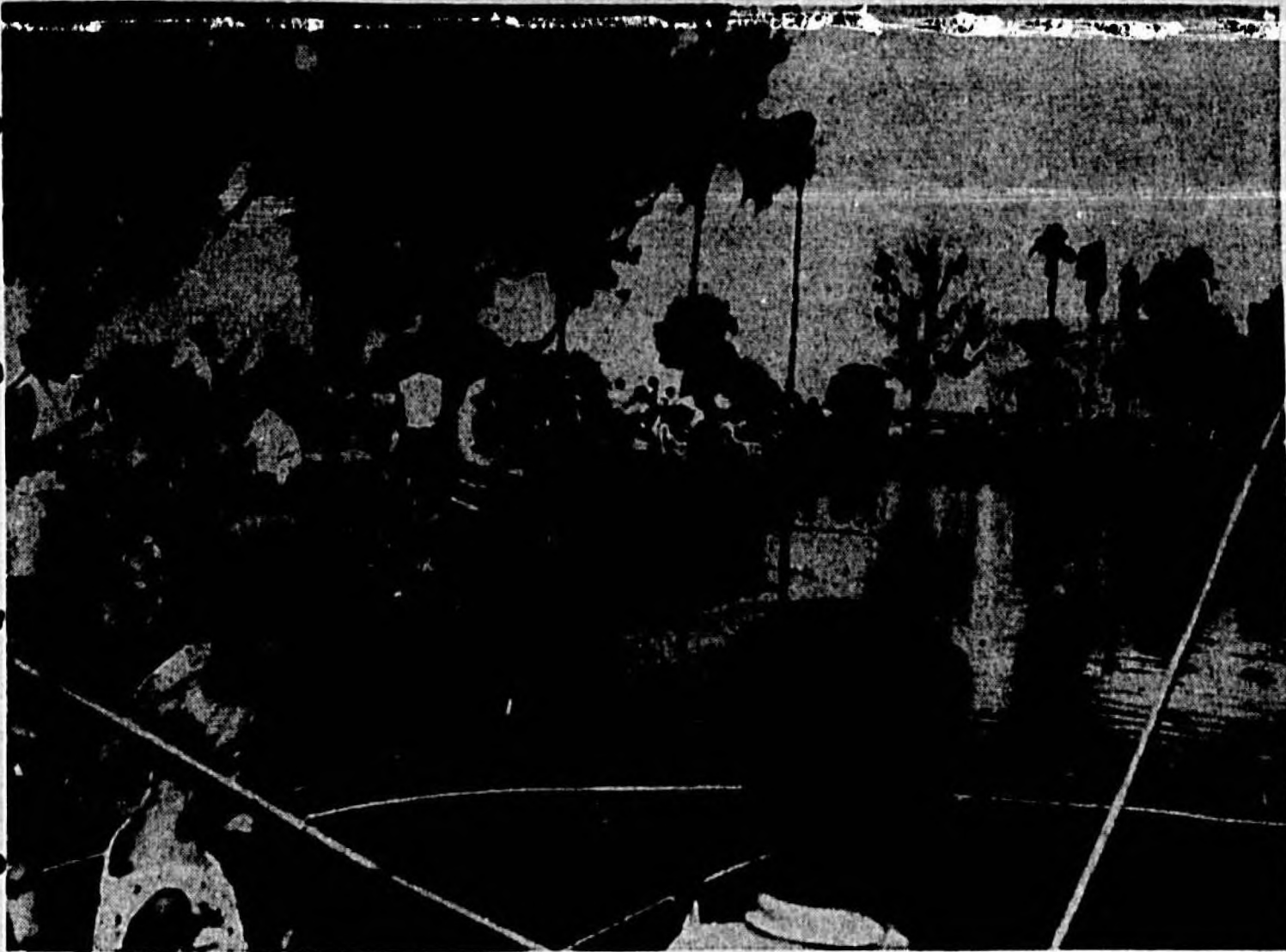

Jaycees' Annual Fishathon Is Outstanding Event For Kids



Pancake Day Adds To Civic Funds



John Krider Traces Canal Route

REFLECTION of a lovelier you . . .

Professional Hair Styling and Coloring
Quality Permanent Waves

— • —

All Modern Equipment
AIR CONDITIONED COMFORT

HARRIETTS' Beauty Nook

105 So. Oak Sanford FLA 32740

We Offer a Limited Amount of Stock in the Following Florida Banks: Subject to Prior Sale



C. M. McNULTY

NOW IS YOUR CHANCE TO PARTICIPATE IN THE GROWTH OF FLORIDA BY THE PURCHASE OF THE STOCK IN ONE OR MORE OF THE McNULTY BANKS

FIRST TIME OFFERED TO THE PUBLIC:

COMPARE THE GROWTH RECORD OF THESE SOUNDLY MANAGED BANKS TO OTHER BANKS IN INDUSTRIAL AND GROWTH AREAS: Comparisons Of Representative Banks In The United States

	1951-1960 Percentage Increase in Deposits	1951-1960 Percentage Increase in Book Value	Price Time Bank		1951-1960 Percentage Increase in Deposits	1951-1960 Percentage Increase in Book Value	Price Time Bank
A Bank in New York	+ 58%	+31%	1.7	Bank of Melbourne & Trust Co.	+268%	+513%	1.5
A Bank in New York	+ 35%	+16%	1.8	Florida State Bank of Sanford	+ 96%	+271%	1.5
A Bank in Dallas	+120%	+57%	3.1	State Bank of Haines City	+107%	+205%	1.5
A Bank in Chicago	+ 12%	+73%	2.4	Bank of Mulberry	+115%	+168%	1.5
A Bank in Atlanta	+ 31%	+48%	1.9	First State Bank of Ft. Meade	+244%	+177%	1.5
				DeSoto National Bank of Arcadia	+ 18%	+ 51%	1.5
				Bank of Zephyrhills	+255%	+497%	1.5
				Bank of Lake Alfred	+209%	+389%	1.5
				Okeechobee County Bank	+202%	+164%	1.5

If you would like to purchase stock in one or more of the above Banks or would like further information Please Call Collect or come in to . . .

ALLEN and COMANY

211 E. Lemon St.

Lakeland, Florida

Phones MU 2-0155 MU 3-4937

Or Contact Mrs. Stan Comstock — Orlando Phone GArden 5-8034

First Federal Supports Advance

Highly regarded among the financial institutions of this section of Florida is First Federal Savings and Loan Assn. The officers and directors have been staunch supporters of the cultural and economic advancement of the area and have cooperated in many projects with the vision of greatness for the community.

With the beginning of the new year First Federal held a month-long open house in the new building at W. First St. and N. Elm Ave. and representing an investment of a quarter of a million dollars. This was the fifth office location in the parade of progress made by the thrift organization since it was chartered by the Federal Home Loan Bank Board in 1934.

The advanced design of the office is symbolic of the forward thinking, planning and moving of First Federal and its striking architecture was a welcome addition to the current progressive atmosphere of the downtown section. It was among the first to assume a position of prominence in the trend toward the west along the scenic avenue from U.S. 17-92

and the now-abundant Interstate 4 that spans the state from Daytona Beach to St. Petersburg.

The spacious lobby between 16-foot glasswall panels is an attention-arresting as the upswing of the association's financial progress.

George Touhy, executive vice president, says that the advance from \$2,000,000 in assets to its present \$14,000,000 has developed from First Federal's serious effort to serve both savers and borrowers of the area in every possible way. He also pointed out the fact that this section of Florida under the stimulation of forward-thinking businessmen working through the Chamber of Commerce has become a leader in development.

There are over 5,000 savings accounts that total \$12,000,000 on the association's books and that currently are earning a 4 per cent a year rate. Almost 2,000 home loans now outstanding are evidences of the contribution that is being made to home ownership as well as to the building trades and material suppliers, Touhy said. Less than six years ago the

records showed 2,472 savings accounts and 1,200 home loans.

"The progress during this span of months not only has been gratifying as we try to serve more people but indicates a growing confidence of the residents of our area in First Federal as a secure and profitable place for their funds and a source of home buying money. After all, that type of service is our reason for existing," Touhy said.

The reserves have been increasing, also, the reports indicate, and this safety factor now exceeds \$1,000,000.

According to Pres. E. C. Harper Sr., the association will continue to stay ahead of the forward movement of the area by providing the maximum of services in savings and home loans. The resources of the United Savings and Loan League as well as those of the Florida S & L League will be used to foster the continued progress of the community.

The directors in addition to Harper and Touhy are S. F. Doucney, J. E. Van Hoy, Jack I. Green, A. Edwin Shinholser, Robert E. Karns.



Outstanding New Structure Houses First Federal

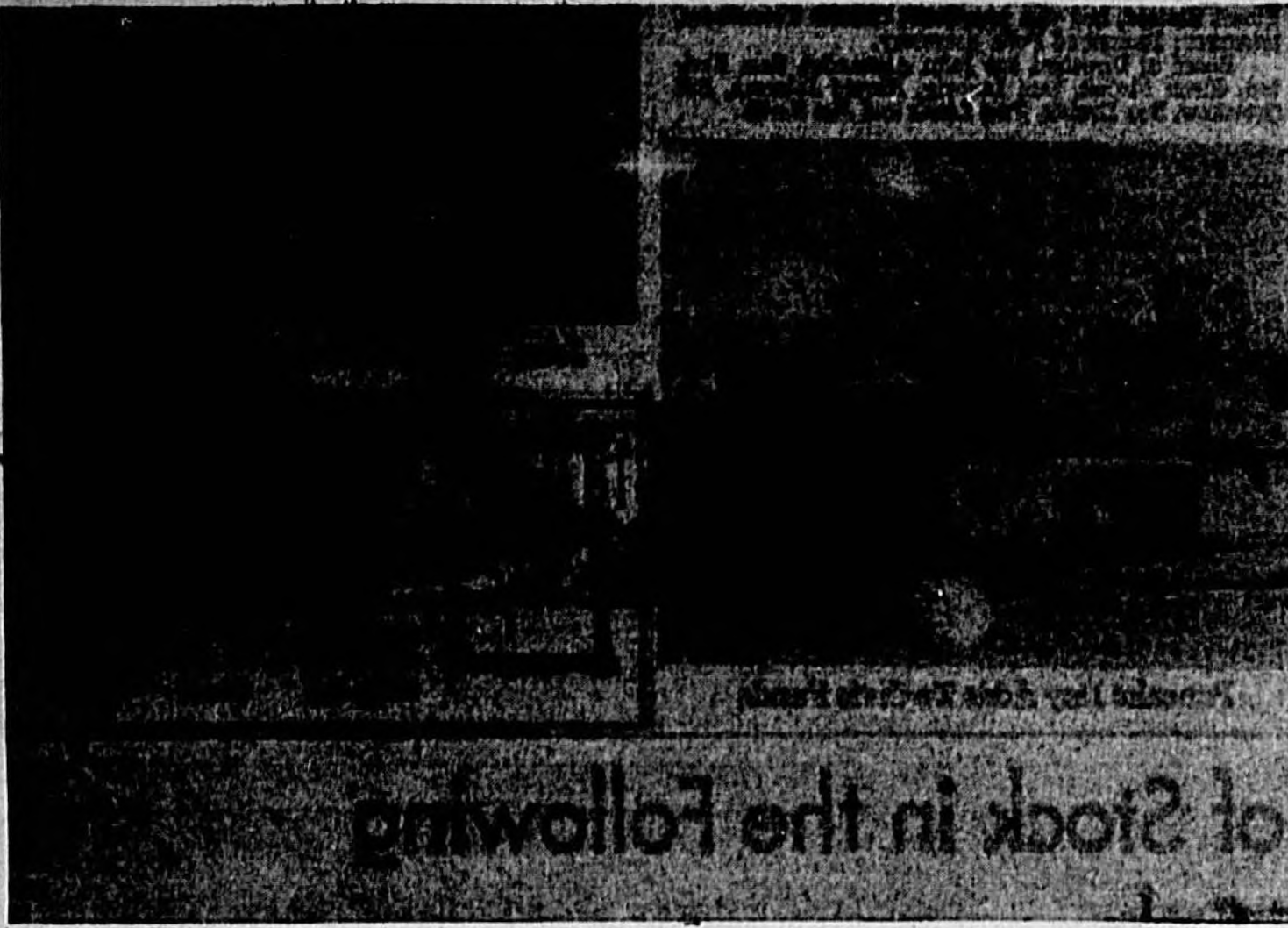

Firestone Stores Expanding Local Business With New Location

Welcome Wagon Gives Greeting To Newcomers To Sanford Area

For the past 34 years Welcome Wagon International has been making it possible for newcomers all over the United States to learn about their new surroundings and to become acquainted with the merchants and citizens around them.

In Sanford each arriving family has the opportunity to be presented with gifts from sponsoring merchants and to receive informative brochures from such sources as the Chamber of Commerce, Ministerial Association, Civil Defense and State Parks Department to name a few.

Last April the Welcome Wagon here extended their services to these functions a fun time for all," says gracious Virginia Petrocki, local hostess. She said the

purpose of the socials, which presently include a card party and luncheon with guest speaker each third Thursday of the month, is to promote friendship and to bring together people with mutual interests.

The club is open to newcomers who have lived here less than a year and membership is extended for a two year period.

Welcome Wagon officers are Mrs. D. W. Smith, president; Mrs. W. A. Thomas, vice president; Mrs. Jack Pittman, secretary; Mrs. Patrick Powers, recording secretary and Mrs. Art Brown, treasurer.



"WELCOME," says Welcome Wagon hostess, Virginia Petrocki, as she greets new arrivals to Sanford. From a brightly-decorated basket on her arm, she gives each new family gifts from sponsoring merchants and informative literature from city and state organizations.

A 'Must' stop on your trip to Florida!

ORLANDO

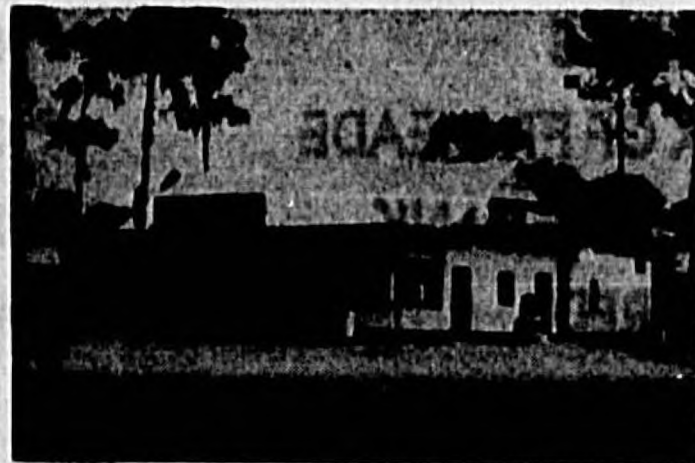

SANFORD

- PORK AND BEEF BARBECUE
- DELIGHTFUL SHORT ORDERS
- VARIETY OF BEVERAGES
- DELICIOUS MEALS

U. S. HIWAY 17-92 — SANFORD
E. COLONIAL DRIVE — ORLANDO
U. S. HIWAY 1 — NEW SMYRNA BEACH



NEW SMYRNA

Anna Miller Circle Gains Recognition

Purposeful activity has given statewide recognition to the Anna Miller Circle of the BPOE, 1241, in Sanford.

The main project of the Anna Miller Circle has always been assistance to crippled children and besides donations to the Harry-Anna Crippled Children's Home they have taken an active interest in the March of Dimes. They give time and money to civic

affairs and each year they sponsor a girl to Girl's State.

The officers for this year are: Mrs. William Klinefelter, president; Mrs. Robert Zittrower, 1st vice president; Mrs. Ed Cox, 2nd vice president; Mrs. Ruth Spencer, secretary; Mrs. Charles Gross, corresponding secretary; Mrs. Gerald Behrens, treasurer; Mrs. J. R. Hoolehan, Jr., chaplain.

New Marina Planned For Sanford Waterfront This Year

HARDWICK GAS RANGES KELVINATOR APPLIANCES

Southern Natural Gas Company

DOMESTIC • COMMERCIAL • INDUSTRIAL

ELECTRICAL & GAS APPLIANCES

TANK & BOTTLE GAS

FAirfax 2-6282 202 Sanford Ave.
SANFORD, FLORIDA

SENKARIK

310
S. Magnolia
Phone
FA 2-4623

Glass & Paint Company

YOUR COLOR HEADQUARTERS
FOR . . .

Seminole County Manufactured

Peninsula

Paint Products

PEN SAVACOTE Florida's finest one coat paint products — mildew and fume resistant.

PEN VELVA-TONE Florida's finest interior vinyl wall paint — mildew and fume resistant.

PEN PERMA-GLO Florida's finest marine grade low lustre enamel (interior, exterior) mildew and fume resistant.

Above products and many more PEN products available in over 4,000 modern colors.

Budget terms arranged for your complete paint job!

Venetian Blinds —

We Can Fit Your Needs In Size . . .
In Colors . . . We Manufacture Venetian Blinds To Order.

Mirrors

Brighten Your Home With Mirrors.
We Have A Wide Range Of Sizes . . .
Electro Plated, Copper Backed, Modern Venetian,
Or Framed. See Our Full Length Door Mirrors.

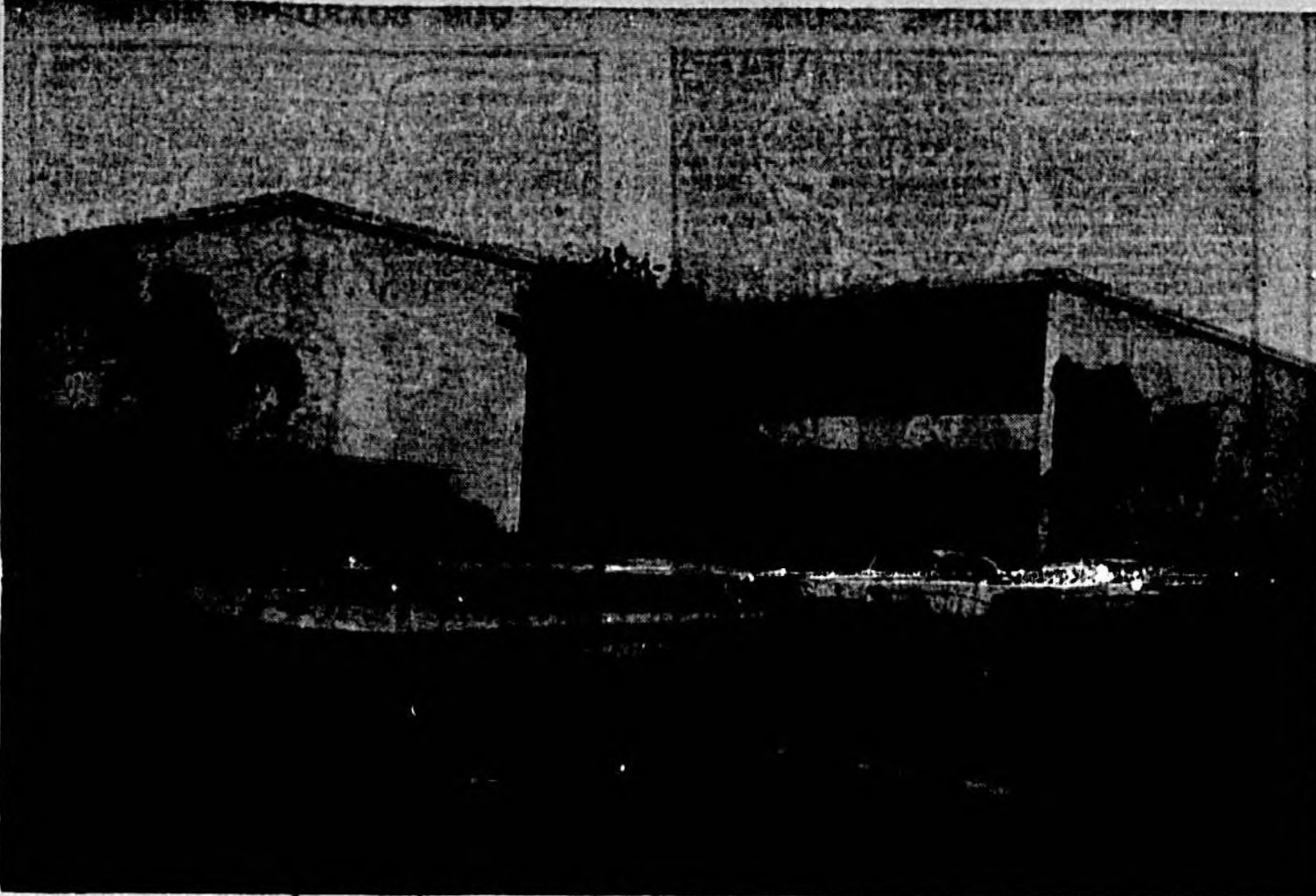

New Bank Building Shows Trend To Business Expansion

Florida State Bank Provides Newest Banking Facilities By Expansion

The Florida State Bank is a half-billion dollar building of masonry and structural steel faced with buff-colored Ocala blocks and surrounded by tropical plants and palm trees.

Large crowds attending Open House of the newest bank in the state last April were enthused over the interior of the building, too, with its wide expanse of carpeting and elegant modern decor. Covering 27,000 square feet, the building was designed for every convenience to the public and the bank's 60 employees.

In addition to the spacious lobby and various departments, the building has a private kitchen, completely equipped coffee bar where hot coffee and snacks are always available and a dining room overlooking a patio at the rear of the building. Another convenience feature is the 55 car capacity parking lot and also the five drive-in windows.

Currently in the lobby of the bank are three displays sponsored by the Martin Co. in Orlando, Demavision Inc., of Sanford and artist exhibitions from the Sanford Art Assn.

Gene Tucker, president of Florida State Bank, recently returned from San Francisco where he attended a convention of the American Banker's Assn. Mr. Tucker is vice president of the Florida Association.

The Florida State Bank has branch facilities newly expanded, at the Naval Air Station.

Chapter Of DAR Keeps Traditions

The Sallie Harrison Chapter DAR of Sanford, organized in 1918, had a charter list of 36 members. At the present time 56 women form the active and associate roll and meet ten months of the year.

To begin the season and to celebrate Constitution Week each year, Mrs. F. E. Roumillat takes the membership for a short cruise on the St. Johns River in the Roumillat's boat, The Skylark. Another enjoyable occasion, to take place in January, will be an annual luncheon with the State Regent, Mrs. G. Estill and the vice president general, Mrs. J. Stewart as the guests of honor.

The Chapter has a report on motion pictures, conservation and Seminole Indians at each meeting. The DAR stresses National Defense, keeps up with government work, and voices opinions by writing to government representatives. The society is strictly anti-Communist and has worked to get subversive books out of the schools and to promote flag flying on the streets of Sanford.

The DAR contributes money and clothing to the Seminole Indians, Kate Duncan Smith and Tamasee schools, and present both "good citizenship" and "excellence in history" medals in high schools. The General Sanford library in Sanford is supported by the Chapter and is open to the public.

Mrs. Asenath L. Butler is the Regent of the chapter.

Order Of Rainbow Teenagers Active

Forty teen-age girls in Sanford belong to the Order of the Rainbow, an international fraternal organization sponsored by Eastern Star chapters and Masonic lodges.

The Sanford Assembly was chartered in 1948 with Mrs. Katie Corley serving as Mother Advisor. She served until 1955 when Mrs. Kathleen Reynolds was elected to that office.

The Rainbow ritual teaches ten outstanding things; the belief in the existence of a Supreme Being; the truth in the Holy Bible; to seek dignity of character; a conception of the higher things in life; effective leadership; church membership; patriotism; cooperation with equals; love of home and service to humanity.

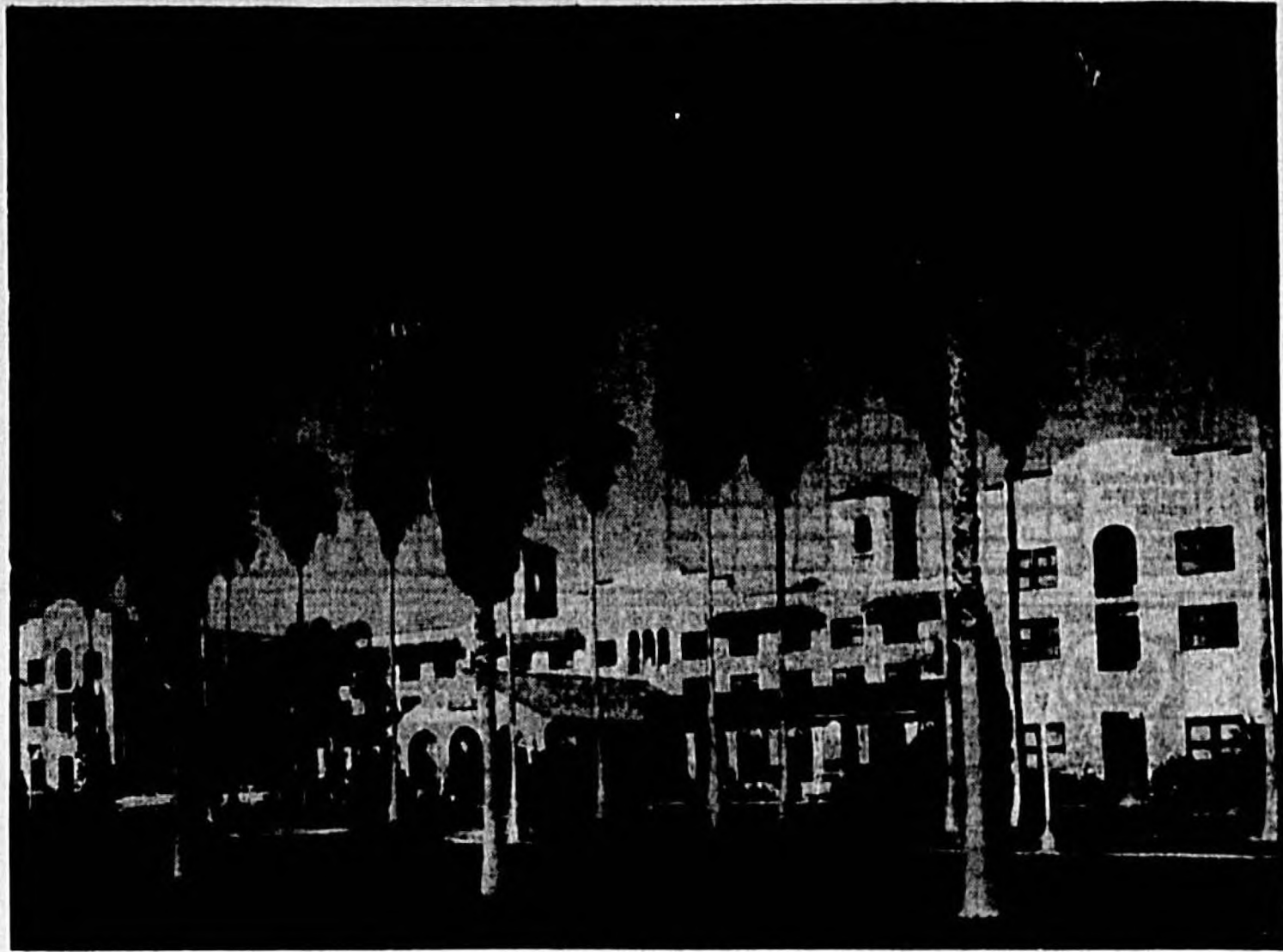

Mayfair Inn Is Landmark, Winter Social Center

Business, Professional Women Assist With Dental Program

The Sanford Business and Professional Women's Club received its charter in 1949 and presently has a membership of 27 women.

The Sanford Club is a member of district 5 of the Florida Federation which in turn is a member of the national and International Federation comprised of a membership of 175,000 business women. The local club's special project is a Dental Clinic which makes

possible dental care for children that would be unable, financially, to have treatment.

Mrs. Jessie Brisson holds the office of president and other officers for the 1961-62 term are Mrs. Eunice Horton, first vice president; Mrs. Helen Constantine, second vice president; Mrs. Betty Baker, corresponding secretary; Mrs. Helen Pearson, recording secretary, and Mrs. Car-

oline Piers, treasurer.

The club meets twice a month, on the first and third Tuesday.

One meeting is devoted to business and the second meeting to a dinner and program.

Pink Ladies Group Serves At Hospital

Approximately 130 women devote at least 60 hours a year to work as Pink Ladies at the Seminole Memorial Hospital.

Pink-clad members of the woman's auxiliary are responsible for numerous and essential duties centering around the reception desk, the hospitality shop and in the sunshine department that aids in the care and cheer of patients. A publication, The Pink Pill, also is a project of the auxiliary as well as fund-raising events during the year to buy equipment and needed items for the hospital.

Officers are Mrs. F. C. Woodruff, president; Mrs. C. E. Butler, first vice president; Mrs. J. C. Bunten, second vice president; Mrs. T. Broome, recording secretary; Mrs. L. A. Anderson, corresponding secretary; Mrs. Chester Reasick, treasurer; Mrs. Charles Cole, parliamentarian and Mrs. Al Hunt, publicity chairman. Serving as desk chairman is Mrs. W. I. Crabtree. Mrs. G. J. Kessenech is in charge of the hospital shop and Mrs. L. Feistel is chairman of the sunshine department.

WHEN IN SEMINOLE COUNTY Visit The...



DUTCH MILL Nursery

SHRUBBERY - SHADE TREES LANDSCAPING

New Upsala Rd.

— Just Off 20th St. At Golf Course

FA 2-7197

Sanford, Fla.



FA 2 - 7121

the sign of quality...

LUMBER

and...

BUILDING MATERIALS

PREFINISHED PLYWOOD PANELING
TRULOX TRUSSES

- Yellow Pine
- Douglas Fir
- Western Red Cedar
- Welsor Locks
- Builders Hardware
- Glidden Paints
- Bird Roofing
- Mouldings
- Plywood
- Wallboard

GATOR LUMBER CO.

700 FRENCH AVENUE

"BIG ENOUGH TO SERVE YOU — SMALL ENOUGH TO WANT YOU TO"

LETTIE MARLEY



FERRIS'S RIF



MORTY MEKELS



BLONDIE

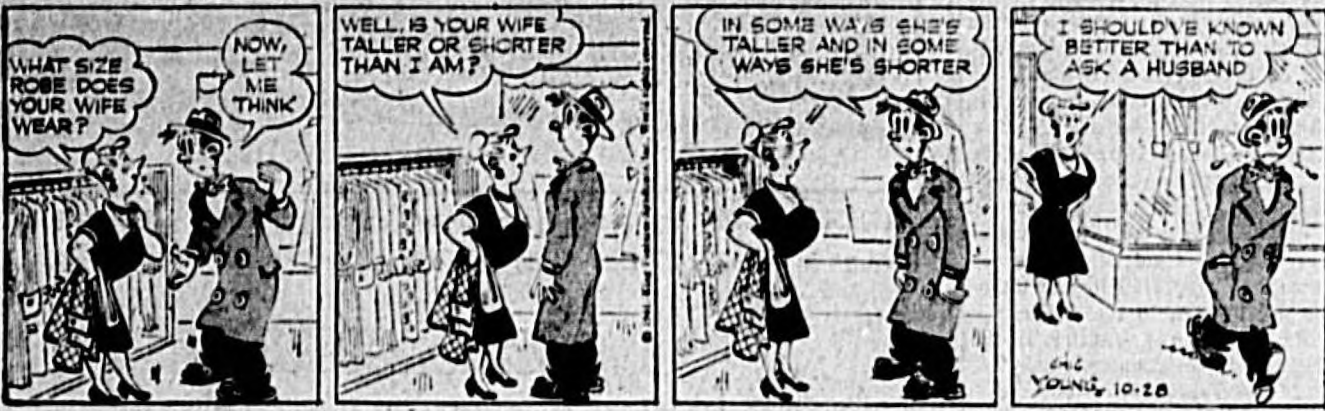

CAPTAIN EAST



FRECKLES AND FRIENDS



ALLEY OOP

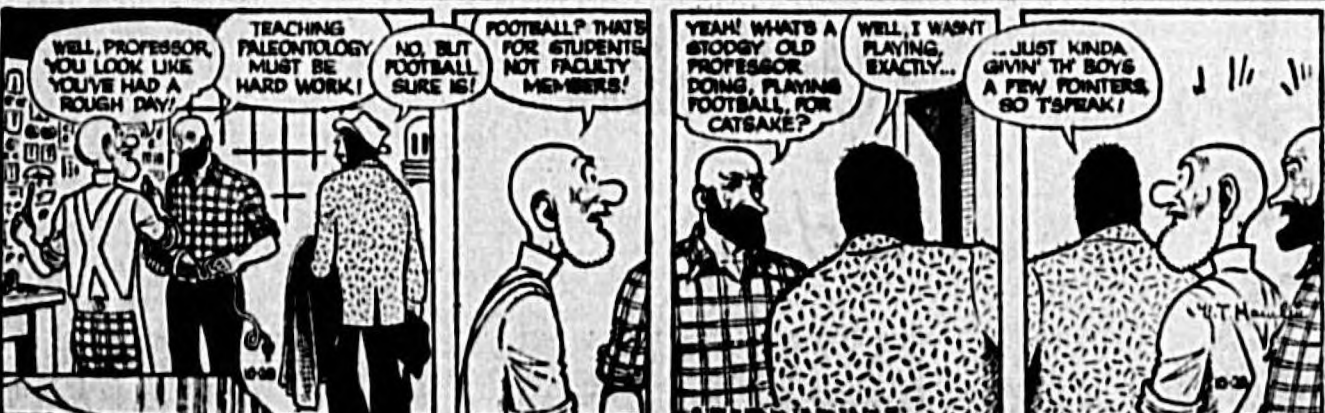

MARTHA WAYNE



THE PHANTOM



OUR BOARDING HOUSE



OUR BOARDING HOUSE



Colombia

- ACROSS 1 Colombia's capital 7 Its general name 13 Popul capow 14 Withdraw 18 Never remotely 19 Unclouded 20 Diander 21 Is present 24 Unlucky 27 Honey-mak 30 Philippine 31 Helper 32 Storming 34 Liberia 37 Yorker 38 Point 40 Chole part 41 Ratsale 43 Surf noise 48 Auride 49 Mine that but 50 Cheerer 52 Harbor seal 53 Condemn story 56 Eaten away 57 Pact 58 Eye membrane DOWN 1 Quagmire 11 Shield bearing 12 Manner of walking 14 Aard 15 Geller's mound 16 Property item 17 Hammer 18 Informed 19 Lodge entries 20 Newspaper, for instance

Answer to Previous Puzzle



Travel Talk

- ACROSS 1 British prices 4 Western state 5 Angolan 6 French resort 7 Watch 8 Lords 9 Nation 10 Scotsman 11 Author Gardner 12 Fernan river 13 1800 14 20 city in 15 American educator 16 Golf device 17 Gong 18 Superficial 19 Confined 21 Exit 22 Mineral rock 23 Theory 26 Jails 30 Peruvian city 31 America 32 Patriot 33 Fish eggs 34 Scandinavian 35 Confined 36 Medias 38 British Isles 39 Conjunction 40 Matched group 41 Aard 44 Countries 46 Rabbit 48 Rodent 50 Ostrich 51 Egg-shaped 52 Monkey 53 Church part 54 Lamprey 55 Dance step 56 Waste allowance DOWN 1 Houston's namesake 2 Trouble spot 3 In Asia (var.)

Answer to Previous Puzzle



Now Is The Time To Plant Yourself In Your Own Home... Look To Want - Ads

The Sanford Herald
Mon. Oct. 30, 1961—Page 7-B

**Classified
Phone
FA 2-2611**

Office 204 W. First
DRAWDOWN

CLASSIFIED DISPLAY:

Tues. thru Fri. - 3 P. M. day before insertion. Mon. - Sat. noon.

STRAIGHT CLASSIFIED:

Tues. thru Fri. - 3 P. M. day before insertion. Mon. - Sat. noon.

RESPONSIBILITY:

The Herald will not be responsible for more than one incorrect insertion of your ad, and reserves the right to review or reject any advertisement from what ordered to conform to the policies of this paper.

Legal Notice

PETITIONER'S NAME:
NOTICE IS HEREBY GIVEN THAT I am engaged in business at Forest City Shopping Center, Forest City, Seminole County, Florida, under the fictitious name of SEMINOLE DRESS SHOP, and that I intend to register said name with the Clerk of the Circuit Court, Seminole County, Florida, in accordance with the provisions of the Fictitious Name Statutes, to-wit: Section 853.09 Florida Statutes 1957.
Sis: Carl H. Unley
Emma L. Unley
Publish Oct. 23, 24 & Nov. 4, 11.

PETITIONER'S NAME:
NOTICE IS HEREBY GIVEN THAT I am engaged in business at Sanford, Fla., R. 2, Box 416, Seminole County, Florida, under the fictitious name of Elder Springs Trailer Park and that I intend to register said name with the Clerk of the Circuit Court, Seminole County, Florida, in accordance with the provisions of the Fictitious Name Statutes, to-wit: Section 853.09 Florida Statutes 1957.
Gerard H. Hanson
Mary H. Hanson
Publish Oct. 16, 23, 30, Nov. 6, 1961

**LONGDALE
HOMES**
3 - BEDROOMS
1 1/2 BATHS
Low Down Payment
No Closing Costs
As Low As \$4 Per Month
Principal - Ins. - Int. - Taxes
\$8,500 To \$9,300
FHA & Conv. Financing

- 3 Blocks to School
- High & Dry
- Paved Streets
- Close to Shopping
- Open & Range
- Screened Florida Room, etc.

DIRECTIONS: 10 Minutes from Sanford, So. on Hwy. 17-92, turn right at our sign.

WE TRADE

It Pays To Use The HERALD Want Ads.

SUNSHINE REALTY
(IN THE PINECREST SHOPPE)
2619 So. French Ave. Sanford, Fla.

SPECIALIZING IN —

EXPERT GUIDANCE IN REAL ESTATE INVESTMENTS
Amy Anderson
Reg. Real Estate Broker
ASSOCIATES —
John P. Zeuli
Lillian B. Hodgins
Lourine Messenger
D. H. Whitmore

CLASSIFIED INDEX

1. Lost & Found
2. Notices - Personal
3. Education - Instruction
4. Transportation
5. Food
6. For Rent
7. Business Rentals
8. Beach Rentals
9. For Sale or Rent
10. Wanted to Rent
11. Real Estate Wanted
12. Real Estate For Sale
13. Mortgage Loans
14. Insurance
15. Business Opportunities
16. Female Help Wanted
17. Male Help Wanted
18. Help Wanted
19. Situations Wanted
20. Babysitters
21. Beauty Salons
22. Build - Pa/At - Repair
23. Building Materials
24. Electrical Services
25. Plumbing Services
26. Radio & Television
27. Special Services
28. Laundry Service
29. Automobile Service
30. Machinery - Tools
31. Poultry - Pets - Livestock
32. Flowers - Trees - Shrubs
33. Furniture
34. Articles For Sale
35. Articles Wanted
36. Boats - Motors
37. Motorcycles - Scooters
38. Trailers - Cabanas
39. Automobiles - Trucks

1. Lost & Found

LOST: 2 black and tan hounds; 1, 6 years old, 1, 8 mo. old; answers to names of Queen and Queeny; in Silver Lake vicinity. Phone FA 2-2371.

3. Education - Instruction

CHORD system piano lessons for adults. Harry Wester, Box 374 Sanford, Ph. FA 2-1971.

6. For Rent

FURNISHED apartments, down town location. Phone for appointment. FA 2-3311, day or FA 2-3315 night.

2 - BEDROOM

2 - BEDROOM, 1 bath unfurnished house, 2833 So. Park. For information contact H. D. Rusell, 2834 Park Ave FA 2-3408.

2-BEDROOM unfurnished house

kitchen equipped, floor furnace heat. After 6:00 p. m. Call FA 2-6630.

CUTE and cozy furnished apartment

3 rooms and bath, water furnished, \$35 month. 1110 W. 1st St. Ph. FA 2-7741.

2 - BEDROOM furnished apt.

319 Oak Ave.

2 - BEDROOM furnished apartment

in Lake Mary. FA 2-1773

Legal Notice

IN THE CIRCUIT COURT OF THE NINTH JUDICIAL CIRCUIT OF FLORIDA, IN AND FOR SEMINOLE COUNTY, IN CHANCERY NO. 1117
IN THE MATTER OF THE ADOPTION BY RAYMOND DELAMAY and KATHERINE DELAMAY, his wife, of a Minor, BARNETT FLEMBOUR, and that I intend to register said name with the Clerk of the Circuit Court, Seminole County, Florida, in accordance with the provisions of the Fictitious Name Statutes, to-wit: Section 853.09 Florida Statutes 1957.
Publish Oct. 16, 23, 30 & Nov. 6, 1961.

NOTICE TO WHOM IT MAY CONCERN:
Notice is hereby given that the Town Council of the Town of Altamonte Springs, Seminole County, Florida, has adopted and is hereby publishing the original thereof with its Clerk of said County, otherwise a decree pro confesso will be taken against you for the relief demanded in the Complaint.

NOTICE OF SUIT IN MORTGAGE FORECLOSURE
TO ELIZABETH ENGLISH, only Address Unknown
ALLEN HIDDLE.
Address Unknown
You, Defendants, are hereby notified that a complaint to foreclose a certain mortgage on the following described property, to-wit:

Lot 9, BEAR LAKE HILLS, according to plat thereof recorded in Plat Book 12, page 27 of the Public Records of Seminole County, Florida.

has been filed against you in the above-styled suit and you are required to serve a copy of your Answer or Pleading in the office of the Clerk of the Circuit Court on or before the 16th day of November, 1961. If you fail to do so, a decree pro confesso will be taken against you for the relief demanded in the Complaint.

NOTICE OF SUIT IN MORTGAGE FORECLOSURE
TO ELIZABETH ENGLISH, only Address Unknown
ALLEN HIDDLE.
Address Unknown
You, Defendants, are hereby notified that a complaint to foreclose a certain mortgage on the following described property, to-wit:

Lot 9, BEAR LAKE HILLS, according to plat thereof recorded in Plat Book 12, page 27 of the Public Records of Seminole County, Florida.

has been filed against you in the above-styled suit and you are required to serve a copy of your Answer or Pleading in the office of the Clerk of the Circuit Court on or before the 16th day of November, 1961. If you fail to do so, a decree pro confesso will be taken against you for the relief demanded in the Complaint.

NOTICE OF SUIT IN MORTGAGE FORECLOSURE
TO ELIZABETH ENGLISH, only Address Unknown
ALLEN HIDDLE.
Address Unknown
You, Defendants, are hereby notified that a complaint to foreclose a certain mortgage on the following described property, to-wit:

Lot 9, BEAR LAKE HILLS, according to plat thereof recorded in Plat Book 12, page 27 of the Public Records of Seminole County, Florida.

has been filed against you in the above-styled suit and you are required to serve a copy of your Answer or Pleading in the office of the Clerk of the Circuit Court on or before the 16th day of November, 1961. If you fail to do so, a decree pro confesso will be taken against you for the relief demanded in the Complaint.

NOTICE OF SUIT IN MORTGAGE FORECLOSURE
TO ELIZABETH ENGLISH, only Address Unknown
ALLEN HIDDLE.
Address Unknown
You, Defendants, are hereby notified that a complaint to foreclose a certain mortgage on the following described property, to-wit:

Lot 9, BEAR LAKE HILLS, according to plat thereof recorded in Plat Book 12, page 27 of the Public Records of Seminole County, Florida.

has been filed against you in the above-styled suit and you are required to serve a copy of your Answer or Pleading in the office of the Clerk of the Circuit Court on or before the 16th day of November, 1961. If you fail to do so, a decree pro confesso will be taken against you for the relief demanded in the Complaint.

NOTICE OF SUIT IN MORTGAGE FORECLOSURE
TO ELIZABETH ENGLISH, only Address Unknown
ALLEN HIDDLE.
Address Unknown
You, Defendants, are hereby notified that a complaint to foreclose a certain mortgage on the following described property, to-wit:

Lot 9, BEAR LAKE HILLS, according to plat thereof recorded in Plat Book 12, page 27 of the Public Records of Seminole County, Florida.

6. For Rent

3 - BEDROOM unfurnished house in Lake Mary FA 2-3835.

LOCH ARBOR RENTAL
One of Sanford's finest homes available for lease November 1. Britany architecture, large and comfortable, overlooks Mayfair Golf Course. Unfurnished. Exclusive with

Stenstrom Realty

111 N. Park Ave. Phone FA 2-2420
CLEAN furnished apartment, private bath and entrance, light and water. FA 2-0702.

SAN LANTA APARTMENTS:

Nice large apartments, 604 E. 14th St. Phone FA 2-4282.

NICE 3 room furnished apartment,

for couple, water included, \$30. FA 2-7399.

SPACIOUS 2 BR. kitchen equipped

house at Lake Ashby. Clean and modern. Phone FA 2-7358.

RENTALS

3 bedroom—1 bath—\$45.00
3 bedroom—1 bath—\$40.00
3 bedroom—1 bath—\$30.00
3 bedroom—1 bath—\$100.00
3 bedroom—1 bath—completely furnished \$135.00
3 bedroom—1 bath—\$105.00

Jim Hunt Realty

5424 Park Drive Office FA 2-3118
Sanford, Fla. Nights FA 2-0648

Legal Notice

PETITIONER'S NAME:
NOTICE IS HEREBY GIVEN THAT I am engaged in business at Fern Park, Seminole County, Florida, under the fictitious name of BARNETT FLEMBOUR, and that I intend to register said name with the Clerk of the Circuit Court, Seminole County, Florida, in accordance with the provisions of the Fictitious Name Statutes, to-wit: Section 853.09 Florida Statutes 1957.
Publish Oct. 16, 23, 30 & Nov. 6, 1961.

NOTICE OF SUIT IN MORTGAGE FORECLOSURE
TO ELIZABETH ENGLISH, only Address Unknown
ALLEN HIDDLE.
Address Unknown
You, Defendants, are hereby notified that a complaint to foreclose a certain mortgage on the following described property, to-wit:

Lot 9, BEAR LAKE HILLS, according to plat thereof recorded in Plat Book 12, page 27 of the Public Records of Seminole County, Florida.

has been filed against you in the above-styled suit and you are required to serve a copy of your Answer or Pleading in the office of the Clerk of the Circuit Court on or before the 16th day of November, 1961. If you fail to do so, a decree pro confesso will be taken against you for the relief demanded in the Complaint.

NOTICE OF SUIT IN MORTGAGE FORECLOSURE
TO ELIZABETH ENGLISH, only Address Unknown
ALLEN HIDDLE.
Address Unknown
You, Defendants, are hereby notified that a complaint to foreclose a certain mortgage on the following described property, to-wit:

Lot 9, BEAR LAKE HILLS, according to plat thereof recorded in Plat Book 12, page 27 of the Public Records of Seminole County, Florida.

has been filed against you in the above-styled suit and you are required to serve a copy of your Answer or Pleading in the office of the Clerk of the Circuit Court on or before the 16th day of November, 1961. If you fail to do so, a decree pro confesso will be taken against you for the relief demanded in the Complaint.

NOTICE OF SUIT IN MORTGAGE FORECLOSURE
TO ELIZABETH ENGLISH, only Address Unknown
ALLEN HIDDLE.
Address Unknown
You, Defendants, are hereby notified that a complaint to foreclose a certain mortgage on the following described property, to-wit:

Lot 9, BEAR LAKE HILLS, according to plat thereof recorded in Plat Book 12, page 27 of the Public Records of Seminole County, Florida.

has been filed against you in the above-styled suit and you are required to serve a copy of your Answer or Pleading in the office of the Clerk of the Circuit Court on or before the 16th day of November, 1961. If you fail to do so, a decree pro confesso will be taken against you for the relief demanded in the Complaint.

NOTICE OF SUIT IN MORTGAGE FORECLOSURE
TO ELIZABETH ENGLISH, only Address Unknown
ALLEN HIDDLE.
Address Unknown
You, Defendants, are hereby notified that a complaint to foreclose a certain mortgage on the following described property, to-wit:

Lot 9, BEAR LAKE HILLS, according to plat thereof recorded in Plat Book 12, page 27 of the Public Records of Seminole County, Florida.

has been filed against you in the above-styled suit and you are required to serve a copy of your Answer or Pleading in the office of the Clerk of the Circuit Court on or before the 16th day of November, 1961. If you fail to do so, a decree pro confesso will be taken against you for the relief demanded in the Complaint.

NOTICE OF SUIT IN MORTGAGE FORECLOSURE
TO ELIZABETH ENGLISH, only Address Unknown
ALLEN HIDDLE.
Address Unknown
You, Defendants, are hereby notified that a complaint to foreclose a certain mortgage on the following described property, to-wit:

Lot 9, BEAR LAKE HILLS, according to plat thereof recorded in Plat Book 12, page 27 of the Public Records of Seminole County, Florida.

has been filed against you in the above-styled suit and you are required to serve a copy of your Answer or Pleading in the office of the Clerk of the Circuit Court on or before the 16th day of November, 1961. If you fail to do so, a decree pro confesso will be taken against you for the relief demanded in the Complaint.

6. For Rent

RENT A BED
Rollaway, Hospital & Baby Beds By Day, Week, or Month CARROLL'S FURNITURE Ph. FA 2-3181 116 W. 1st St.

FURNISHED apartment. FA2-3611

3 - ROOM furnished apt., \$60.00 mo., close in, 111 E. 8th St. FA 2-4286 or FA 2-3786.

FOR RENT: Modern, clean, 2 bedroom house, 1810 W. Third St. Geo. McNickle, Box 280, Rt. 2, Bartow. Ph. 333-2528, Bartow. FA 2-8442.

2-BEDROOM unfurnished house "ES" Lacambia. Ph. FA 2-0716 or FA 2-8442.

SLEEPING room, 1020 So. Myrtle. FA 2-1908.

LAKE Cottage, furn. FA 2-8106.

SLEEPING ROOM. FA 2-7984 after 9:30.

FURN. garage apt. 206 Elm Ave. After 6 p. m.

BEAUTIFUL lakefront home, sandy beach on Lake Mary, 2 bedrooms, 1 1/2 baths, garage & utility. FA 2-4186.

2 - BEDROOM house, \$12.50 per week. FA 2-8218.

GARAGE apartment, furnished, 106 W. 19th St. No pets.

FURN. apt. 2800 Melville.

WELAKA APARTMENTS: rooms private baths, 114 W. First St.

Legal Notice

IN THE CIRCUIT COURT OF THE NINTH JUDICIAL CIRCUIT OF FLORIDA, IN AND FOR SEMINOLE COUNTY, IN CHANCERY NO. 1188
IN THE MATTER OF THE ADOPTION BY RAYMOND DELAMAY and KATHERINE DELAMAY, his wife, of a Minor, BARNETT FLEMBOUR, and that I intend to register said name with the Clerk of the Circuit Court, Seminole County, Florida, in accordance with the provisions of the Fictitious Name Statutes, to-wit: Section 853.09 Florida Statutes 1957.
Publish Oct. 16, 23, 30 & Nov. 6, 1961.

NOTICE OF SUIT IN MORTGAGE FORECLOSURE
TO ELIZABETH ENGLISH, only Address Unknown
ALLEN HIDDLE.
Address Unknown
You, Defendants, are hereby notified that a complaint to foreclose a certain mortgage on the following described property, to-wit:

Lot 9, BEAR LAKE HILLS, according to plat thereof recorded in Plat Book 12, page 27 of the Public Records of Seminole County, Florida.

has been filed against you in the above-styled suit and you are required to serve a copy of your Answer or Pleading in the office of the Clerk of the Circuit Court on or before the 16th day of November, 1961. If you fail to do so, a decree pro confesso will be taken against you for the relief demanded in the Complaint.

NOTICE OF SUIT IN MORTGAGE FORECLOSURE
TO ELIZABETH ENGLISH, only Address Unknown
ALLEN HIDDLE.
Address Unknown
You, Defendants, are hereby notified that a complaint to foreclose a certain mortgage on the following described property, to-wit:

Lot 9, BEAR LAKE HILLS, according to plat thereof recorded in Plat Book 12, page 27 of the Public Records of Seminole County, Florida.

has been filed against you in the above-styled suit and you are required to serve a copy of your Answer or Pleading in the office of the Clerk of the Circuit Court on or before the 16th day of November, 1961. If you fail to do so, a decree pro confesso will be taken against you for the relief demanded in the Complaint.

NOTICE OF SUIT IN MORTGAGE FORECLOSURE
TO ELIZABETH ENGLISH, only Address Unknown
ALLEN HIDDLE.
Address Unknown
You, Defendants, are hereby notified that a complaint to foreclose a certain mortgage on the following described property, to-wit:

Lot 9, BEAR LAKE HILLS, according to plat thereof recorded in Plat Book 12, page 27 of the Public Records of Seminole County, Florida.

has been filed against you in the above-styled suit and you are required to serve a copy of your Answer or Pleading in the office of the Clerk of the Circuit Court on or before the 16th day of November, 1961. If you fail to do so, a decree pro confesso will be taken against you for the relief demanded in the Complaint.

6. For Rent

4 BR. 2 bath, on lake, \$125 2 BR. apartment, furn. \$60 BUSINESS OFFICES & STORES ROSA L. PAYTON Registered Real Estate Broker Ph. FA 2-1301 17-92 at Hiawatha

TRAILER space in Elder Springs Trailer Park, 2 miles South of N.A.S. on Hwy. 427. FA 2-4388.

CLEAN, nicely furnished 1 and 2 bedroom apartments, close to base, 2813 So. Sanford Ave. Ph No. 4-8323.

3 - BEDROOM home, kitchen equipped, 708 Cherokee Cir. Ph FA 2-8024.

FURNISHED apartment, clean and close in, Jimmy Cowan, Ph. FA 2-4013.

WAREHOUSE: 3,500 sq. ft. Corner Laurel and Commercial, with railroad siding. FA 2-8223.

UNFURNISHED house, 1563 E. 11th. Call FA 2-3254 - FA 2-6323

FURNISHED APARTMENT, NAVY WELCOME. 608 S. PARK AVE. FA 2-3638.

3 BEDROOM unfurn. house, kitchen equipped, \$75.00 per month. Call FA 2-8021.

MODERN 2 bedroom furnished apartment 300 month, water furnished, upstairs, 308 W. 13th

Legal Notice

IN THE CIRCUIT COURT OF THE NINTH JUDICIAL CIRCUIT OF FLORIDA, IN AND FOR SEMINOLE COUNTY, IN CHANCERY NO. 1189
IN THE MATTER OF THE ADOPTION BY RAYMOND DELAMAY and KATHERINE DELAMAY, his wife, of a Minor, BARNETT FLEMBOUR, and that I intend to register said name with the Clerk of the Circuit Court, Seminole County, Florida, in accordance with the provisions of the Fictitious Name Statutes, to-wit: Section 853.09 Florida Statutes 1957.
Publish Oct. 16, 23, 30 & Nov. 6, 1961.

NOTICE OF SUIT IN MORTGAGE FORECLOSURE
TO ELIZABETH ENGLISH, only Address Unknown
ALLEN HIDDLE.
Address Unknown
You, Defendants, are hereby notified that a complaint to foreclose a certain mortgage on the following described property, to-wit:

Lot 9, BEAR LAKE HILLS, according to plat thereof recorded in Plat Book 12, page 27 of the Public Records of Seminole County, Florida.

has been filed against you in the above-styled suit and you are required to serve a copy of your Answer or Pleading in the office of the Clerk of the Circuit Court on or before the 16th day of November, 1961. If you fail to do so, a decree pro confesso will be taken against you for the relief demanded in the Complaint.

NOTICE OF SUIT IN MORTGAGE FORECLOSURE
TO ELIZABETH ENGLISH, only Address Unknown
ALLEN HIDDLE.
Address Unknown
You, Defendants, are hereby notified that a complaint to foreclose a certain mortgage on the following described property, to-wit:

Lot 9, BEAR LAKE HILLS, according to plat thereof recorded in Plat Book 12, page 27 of the Public Records of Seminole County, Florida.

has been filed against you in the above-styled suit and you are required to serve a copy of your Answer or Pleading in the office of the Clerk of the Circuit Court on or before the 16th day of November, 1961. If you fail to do so, a decree pro confesso will be taken against you for the relief demanded in the Complaint.

NOTICE OF SUIT IN MORTGAGE FORECLOSURE
TO ELIZABETH ENGLISH, only Address Unknown
ALLEN HIDDLE.
Address Unknown
You, Defendants, are hereby notified that a complaint to foreclose a certain mortgage on the following described property, to-wit:

Lot 9, BEAR LAKE HILLS, according to plat thereof recorded in Plat Book 12, page 27 of the Public Records of Seminole County, Florida.

has been filed against you in the above-styled suit and you are required to serve a copy of your Answer or Pleading in the office of the Clerk of the Circuit Court on or before the 16th day of November, 1961. If you fail to do so, a decree pro confesso will be taken against you for the relief demanded in the Complaint.

NOTICE OF SUIT IN MORTGAGE FORECLOSURE
TO ELIZABETH ENGLISH, only Address Unknown
ALLEN HIDDLE.
Address Unknown
You, Defendants, are hereby notified that a complaint to foreclose a certain mortgage on the following described property, to-wit:

Lot 9, BEAR LAKE HILLS, according to plat thereof recorded in Plat Book 12, page 27 of the Public Records of Seminole County, Florida.

has been filed against you in the above-styled suit and you are required to serve a copy of your Answer or Pleading in the office of the Clerk of the Circuit Court on or before the 16th day of November, 1961. If you fail to do so, a decree pro confesso will be taken against you for the relief demanded in the Complaint.

NOTICE OF SUIT IN MORTGAGE FORECLOSURE
TO ELIZABETH ENGLISH, only Address Unknown
ALLEN HIDDLE.
Address Unknown
You, Defendants, are hereby notified that a complaint to foreclose a certain mortgage on the following described property, to-wit:

Lot 9, BEAR LAKE HILLS, according to plat thereof recorded in Plat Book 12, page 27 of the Public Records of Seminole County, Florida.

6. For Rent

4 BR. 2 bath, on lake, \$125 2 BR. apartment, furn. \$60 BUSINESS OFFICES & STORES ROSA L. PAYTON Registered Real Estate Broker Ph. FA 2-1301 17-92 at Hiawatha

TRAILER space in Elder Springs Trailer Park, 2 miles South of N.A.S. on Hwy. 427. FA 2-4388.

CLEAN, nicely furnished 1 and 2 bedroom apartments, close to base, 2813 So. Sanford Ave. Ph No. 4-8323.

3 - BEDROOM home, kitchen equipped, 708 Cherokee Cir. Ph FA 2-8024.

FURNISHED apartment, clean and close in, Jimmy Cowan, Ph. FA 2-4013.

WAREHOUSE: 3,50

The More You Tell - The Quicker You Sell! Rent! Hire! Dial FA 2-2611

12. Real Estate For Sale
3 - BEDROOM CB HOME, 7 1/2 room, screen porch, \$150 down, \$75 month. 102 Garrison Drive
ROBERT A. WILLIAMS, Realtor
 Raymond Lundquist, Assoc.
 FA 2-3651 Atlantic Bank Bldg.

Jim Hunt Realty
 2524 Park Drive Office FA 2-2118
 Nights FA 2-0648

St. Johns Realty Co.
 THE TIME TESTED FIRM
 118 N. Park Ave. Ph. FA 2-4123

12. Real Estate For Sale
SUNLAND, very neat 3 bedroom house, nice lawn. For further information: FA 1-4822.

RETIREMENT HOME WITH INCOME PROPERTY
 Beautiful one large bedroom, living room, dining room, attractive kitchen, walking distance to downtown Sanford & churches. Air-conditioner, range, refrigerator & drapes included. BONUS—4 room apartment which will provide rental income. Home & apartment only \$9,000, with terms.

Jim Hunt Realty
 2524 Park Drive Office FA 2-2118
 Sanford, Fla. Nights FA 2-0648

12. Real Estate For Sale
BIG HOME — BIG LOT
 4 Bedrooms, one story, kitchen equipment, 2 car garage, 1 acre of land on paved road, outside City. Price: \$9,500.00. Terms if desired.

BIG HOME — CORNER LOT
 4 bedrooms, two story, close-in, 2 baths, could be used as two apartments. Price \$6,500.00. \$300.00 down, balance at \$50.00 per month.

5 ACRES ON LAKE
 450 ft. on Lake, 350 ft. on paved road, 650 ft. on Clay Road, 8 1/2 Miles from downtown Sanford. \$6,500.00. Good terms if desired.

J. W. Hall, Realtor 2544 S. French Ave., Phone: FA 2-3641.

12. Real Estate For Sale
LAKE MARY SPECIAL
 Beautiful 3 BR., 2 bath home. Excellent neighborhood. Boating Swimming and fishing. Large lot, slightly less than one acre, orange and pine trees, high and dry with beautiful gradient to water edge. This is truly the finest buy we know of. \$20,000.00 with \$3000 down. See this one today.

Stenstrom Realty
 111 N. Park Ave. Phone FA 2-2420

HOMES LOTS ACREAGE SALES. RENTALS

Helmy Realty
 208 W. 13th Street
 FA 2-1908 Evenings FA 2-2579

12. Real Estate For Sale
DEAL WITH STEMPER AND KEEP YOUR TEMPER!

WONDERFUL INVESTMENT
 330 Feet Frontage on State Road 46 just East of Interstate Road 4 Interchange. Over 300 feet deep. Priced \$15,000.—1/2 down.

NEW 4 BEDROOM LAKEFRONT
 Almost completed, this will be the showplace of Central Florida. 3 levels, 4 large bedrooms, 3 baths, recreation room, bomb shelter. Located on beautiful lake, \$32,000.

ACREAGE
 84 acres \$150 per acre
 70 acres \$195 per acre
 160 acres \$115 per acre
 120 acres Lakefront \$295 per acre
 173 acres \$175 per acre
 1332 acres \$175 per acre

APARTMENTS
 Duplex \$18,000.
 3 Units \$10,500.
 3 Units \$13,500.

GROVES
 15 ac. Parson Brown 8 yrs. \$30,000
 12 ac. Gf. and Valencia 12 yrs. \$43,000
 60 ac. Mixed 35 yrs. \$200,000.
 10 ac. Hamlin 2 yrs. \$17,000

HIGHWAY FRONTAGE
 130 feet 17-92 North \$ 4,500.
 231 feet French Ave. \$45,000.
 350 feet South 17-92 \$22,300.

BUSINESS OPPORTUNITY
 \$2000 to \$35,000. Some terms COCKTAIL LOUNGE & PACK- COCKTAIL LOUNGE & PACAGE STORE
 Located on U.S. 1, just a few miles north of NOVA Space Project. A terrific bargain at \$55,000, terms 25% down, balance 10 years.

FOR LEASE
 New modern store building 300 to 2000 sq. ft. with paved area.

"We Trade"

Stemper Agency
 REALTOR — INSUROR CONSULTANT
 Phone FA 2-4991 112 N. Park After December 1961, 1919 S. French Ave.

\$100 DOWN \$75 MONTH
 Large old one story house near town. Ideal for owner needing extra income.

5 ACRES of good high land, on hard road. Good water. No down payment.

SMALL TRACTS OF LAND
 Near town; with or without houses.

ROSA L. PAYTON
 Registered Real Estate Broker
 Ph. FA 2-1301 17-92 at Hiawatha

12. Real Estate For Sale
4 BEDROOM — 2 BATH
 also contains "mother-in-law" kitchen as a bonus feature, good location, close to schools, a bargain and in good condition at \$9600.00, requires \$3700 down \$32.60 monthly. Again, it's a **Seminole Realty**
 super value. Contact us at 1901 Park Ave., FA 2-3232, day or night.

BARGAIN: 3 - bedroom, screened patio, carpet, stove and refrigerator, excellent condition. Less than \$7 monthly. Best offer 160 Cortez Ave. North Orlando.

We Don't Want EVERYBODY'S Business, Just YOURS.

FARMER'S AGENCY
 N. V. Farmer, Realtor
 2163 S. Park Ave. Ph. FA 2-3221
 After hours FA 2-3012 or FA 2-0261

ATTRACTIVE 3 bedroom home
 located on nice lot, close to school, range & refrigerator included. A bargain at \$10,850. Low down payment. Monthly payments \$74.30.

Jim Hunt Realty
 5424 Park Drive Office FA 2-2118
 Sanford, Fla. Nights FA 2-0648

21. Beauty Salons
Dawn's
 Beauty Salon
 Walker Building
 2510 Oak FA 2-7684

LAR-RE BEAUTY SALON
 2640 Hiawatha Ph. FA 2-1396

HARRIETT'S BEAUTY NOOK
 Oct. Specials on conditioning treatments & cold waves. City parking at 2nd & Oak. Air Cond. & Soft water. 105 So. Oak FA 2-3742.

KATHERINE HARVEY BEAUTY SHOP
 Hair Stylist - Pat Stewart
 318 Palmetto Ave. Ph. FA 2-0834

EVA-BESS BEAUTY SHOP
 3 Senior Beauticians
 Minnie Bess - Hair - Blanche
 108 E. 2nd St. Phone FA 2-3914

21. Electrical Services
FRIGIDAIRE
 Sales & Service
 House Wiring Free Estimates
 Sd Vibien's Randall Electric
 112 Magnolia Ph. FA 2-4915

25. Plumbing Services
PLUMBING
 Contracting & Repairs
 Free Estimates
 R. L. HARVEY
 204 Sanford Ave. Phone FA 2-3333

Wall
 Plumbing & Heating
 AIR CONDITIONING
 CONTRACT AND REPAIR WORK
 1007 Sanford Ave. FA 2-4562

W. J. KING
PLUMBING & SUPPLIES
 Contracting • Repair Work
 2534 So. Orlando Dr.
 Phone 222-0483

Legal Notice
SEMINOLE COUNTY ZONING COMMISSION
 Notice of Public Hearing
 Notice is hereby given, that after consideration, the Seminole County Zoning Commission will hold a public hearing to determine the feasibility of recommending to the Board of County Commissioners that the following described property presently zoned R-1 Residential be zoned R-3 Duplex: Lots 14, 11 and 12, Block 6, Hossiland Heights Subdivision.
 Public hearing will be held in the Seminole County Court House, County Commissioners Room, Sanford, Florida, on Wednesday, November 8, 1961 at 7:30 P.M. or as soon thereafter as possible.
 Seminole County Zoning Commission
 By Robert E. Brown
 Seminole County Zoning Director
 PUBLISH: October 23 & 30th, 1961

Legal Notice
SEMINOLE COUNTY ZONING COMMISSION
 Notice of Public Hearing
 Notice is hereby given, that after consideration, the Seminole County Zoning Commission will hold a public hearing to determine the feasibility of recommending to the Board of County Commissioners that the following described property presently zoned R-1 Residential be zoned R-3 Duplex: Lot 14, 11 and 12, Block 6, Hossiland Heights Subdivision.
 Public hearing will be held in the Seminole County Court House, County Commissioners Room, Sanford, Florida, on Wednesday, November 8, 1961 at 7:30 P.M. or as soon thereafter as possible.
 Seminole County Zoning Commission
 By Robert E. Brown
 Seminole County Zoning Director
 PUBLISH: October 23 & 30th, 1961

Legal Notice
SEMINOLE COUNTY ZONING COMMISSION
 Notice of Public Hearing
 Notice is hereby given, that after consideration, the Seminole County Zoning Commission will hold a public hearing to determine the feasibility of recommending to the Board of County Commissioners that the following described property presently zoned R-1A Residential be zoned C-3 Commercial: The East 1/2 of Lots 5 and 6, Druid Park Subdivision.
 Public hearing will be held in the Seminole County Court House, County Commissioners Room, Sanford, Florida, on Wednesday, November 8, 1961 at 7:30 P.M. or as soon thereafter as possible.
 Seminole County Zoning Commission
 By Robert E. Brown
 Seminole County Zoning Director
 PUBLISH: October 23 & 30th, 1961

Legal Notice
SEMINOLE COUNTY ZONING COMMISSION
 Notice of Public Hearing
 Notice is hereby given, that after consideration, the Seminole County Zoning Commission will hold a public hearing to consider recommending to the Board of County Commissioners amending Zoning Regulations to provide that off street parking for commercial operations may be provided in any zoning district after review and public hearing by the Board of Adjustment and that such use may be subject to or limited by conditions of the Board of Adjustment.
 Public hearing will be held in the Seminole County Court House, County Commissioners Room, Sanford, Florida, on Wednesday, November 8, 1961 at 7:30 P.M. or as soon thereafter as possible.
 Seminole County Zoning Commission
 By Robert E. Brown
 Seminole County Zoning Director
 PUBLISH: October 23 & 30th, 1961

Legal Notice
IN THE CIRCUIT COURT, NINTH JUDICIAL CIRCUIT, IN AND FOR SEMINOLE COUNTY, FLORIDA.
IN CHANCERY NO. 11845
EDITH W. SLATON, Plaintiff
 vs.
LEVADA LOUISE CRUTHIRD, Defendant
NOTICE TO APPEAR
 TO: LEVADA LOUISE CRUTHIRD, whose residence is 516-76th Avenue, Oakland, California.
 You are hereby required to file your written defense to the Bill of Complaint for divorce filed herein against you, with the Clerk of the above styled Court on or before November 8th, 1961, and serve a copy of same upon plaintiff's Attorney, James C. Callier, 701 West Church Street, Orlando, Florida.
 If you fail to do so, a Default Pro Confesso will be entered against you.
 WITNES my hand and seal at Sanford, Seminole County, Florida, this 8th day of October, 1961.
 (SEAL)
 Arthur H. Beckwith, Jr., Clerk of the Circuit Court
 By Martha T. Vibien, D. C. Attorney for Plaintiff
 Publish: Oct. 9, 10, 22, 24, 1961

Legal Notice
IN THE CIRCUIT COURT OF THE NINTH JUDICIAL CIRCUIT OF AND FOR SEMINOLE COUNTY, FLORIDA.
IN CHANCERY NO. 11828
TO: ANNIE RUTH WELLS, ANNIE RUTH NORRRED, ANNIE RUTH TUCKER
 vs.
YOU ARE HEREBY NOTIFIED
 that the above named petitioners have filed a petition in the above styled court for the adoption of the minor child named therein and you are required to show cause why the same should not be granted by serving a copy of your written defense, if any, upon Joseph M. Mearns, Attorney for Petitioners, P. O. Box 225, Fern Park, Florida, and by filing the original thereof with the Clerk of said Court; otherwise a decree will be entered against you granting the said adoption.
 WITNES my hand and seal of said Court at Sanford, Florida, this 13th day of October, 1961.
 (SEAL)
 Arthur H. Beckwith, Jr., Clerk Circuit Court
 By: Martha T. Vibien, Deputy Clerk
 Publish Oct. 17, 21, 24 & Nov. 4

13. Mortgage Loans
MORTGAGE LOANS
 FHA and Conventional
 Commercial & Residential
STENSTROM REALTY
 111 N. Park Ave. Phone FA 2-2420

15. Business Opportunities
WESTINGHOUSE Coin operated
 laundermat in Sanford. Available with COIN OPERATED DRY CLEANING. Call ORLANDO THUR 7-8385. Must be sold by Thursday. Going at bargain price.

22. Build - Paint - Repair
ROOM SPECIAL \$14.95 Painting inside and out. Call Mr. Tasker, FA 2-6136.

SEMI - RETIRED carpenter. Repairs, Alterations, Painting. Ph. FA 2-7983.

23. Building Materials
LUMBER - HARDWARE - PAINT
 Roofing - FHA Loans - Plans
FREE ESTIMATES
 Your Credit is Good Up to 2 Yrs to Pay!
B. EDWARDS
BUILDERS SUPPLIES
 We Give TV Stamps
 903 W. 3rd St. Ph. FA 2-7006

26. Radio & Television
HATCHERS TV & RADIO SERVICE
 Dependable Guaranteed Service
 Ph. FA 2-8392 2806 W. First St.

27. Special Services
EXPERT gun repair. Call FA 2-8182 after 5:00 p. m.

Southern Air
 Specializing in Heating and Air-Conditioning Only
 3502 Oak Ave. FA 2-8221
 ENVELOPES, Letterheads, stationery, invoices, hand bills, and programs, etc. Progressive Printing Co. Phone FA 2-3661—308 West 13th St.

12. Real Estate For Sale
5 - ACRES in Sanford Centry
 4000 per acre. From route 46 on So. Cameron Ave. to the turn and look for the sales signs on property. Terms, Richards Hotel, Melbourne, Fla.

NO QUALIFYING
 Only \$850 down, take over payments at \$72.00 monthly, buys this "clean as a pin" 3 bedroom 1 1/2 bath home. Owner suddenly transferred, must sell in next 7 days. Contact

Seminole Realty
 1901 Park, FA 2-5232—day or night

Legal Notice
IN THE COURT OF THE COUNTY JUDGE, SEMINOLE COUNTY, FLORIDA, IN PROBATE.
IN RE: Estate of EDITH W. SLATON Deceased
 To All Creditors and Persons Having Claims or Demands Against Said Estate:
 You and each of you are hereby notified and required to present any claim or demand which you, or either of you, may have against the estate of EDITH W. SLATON, deceased, to the Clerk of the County Judge of Seminole County, Florida, at his office in the court house at Sanford, Florida, within six calendar months from the time of the first publication of this notice. Each claim or demand shall be in writing, and shall state the place of residence and post office address of the claimant, and shall be to the claimant, his agent, or attorney, and any such claim or demand not so filed shall be void.
RAYMOND G. HAYTON
 As executor of the Last Will and Testament of EDITH W. SLATON Deceased
 HAYTON G. HAYTON, Jr., Attorney for said Estate
 1134 Magnolia Avenue Sanford, Florida
 Publish Oct. 9, 16, 22, 24, 1961.

Legal Notice
IN THE CIRCUIT COURT, NINTH JUDICIAL CIRCUIT, IN AND FOR SEMINOLE COUNTY, FLORIDA.
IN CHANCERY NO. 11845
EDITH W. SLATON, Plaintiff
 vs.
LEVADA LOUISE CRUTHIRD, Defendant
NOTICE TO APPEAR
 TO: LEVADA LOUISE CRUTHIRD, whose residence is 516-76th Avenue, Oakland, California.
 You are hereby required to file your written defense to the Bill of Complaint for divorce filed herein against you, with the Clerk of the above styled Court on or before November 8th, 1961, and serve a copy of same upon plaintiff's Attorney, James C. Callier, 701 West Church Street, Orlando, Florida.
 If you fail to do so, a Default Pro Confesso will be entered against you.
 WITNES my hand and seal at Sanford, Seminole County, Florida, this 8th day of October, 1961.
 (SEAL)
 Arthur H. Beckwith, Jr., Clerk of the Circuit Court
 By Martha T. Vibien, D. C. Attorney for Plaintiff
 Publish: Oct. 9, 10, 22, 24, 1961

Legal Notice
IN THE CIRCUIT COURT OF THE NINTH JUDICIAL CIRCUIT OF AND FOR SEMINOLE COUNTY, FLORIDA.
IN CHANCERY NO. 11828
TO: ANNIE RUTH WELLS, ANNIE RUTH NORRRED, ANNIE RUTH TUCKER
 vs.
YOU ARE HEREBY NOTIFIED
 that the above named petitioners have filed a petition in the above styled court for the adoption of the minor child named therein and you are required to show cause why the same should not be granted by serving a copy of your written defense, if any, upon Joseph M. Mearns, Attorney for Petitioners, P. O. Box 225, Fern Park, Florida, and by filing the original thereof with the Clerk of said Court; otherwise a decree will be entered against you granting the said adoption.
 WITNES my hand and seal of said Court at Sanford, Florida, this 13th day of October, 1961.
 (SEAL)
 Arthur H. Beckwith, Jr., Clerk Circuit Court
 By: Martha T. Vibien, Deputy Clerk
 Publish Oct. 17, 21, 24 & Nov. 4

16. Female Help Wanted
IT IS NOT TOO LATE—to extra that needed money for Christmas. Call AVON NOW! Write Box 246, Lockhart Branch, Orlando or call GA 2-6088.

17. Male Help Wanted
 APPLICATIONS now being taken for experienced help for the new Firestone One Stop Service Station. Front end-brake men, lubrication men, battery & ignition man, commercial salesmen, tire changers. Firestone Store, 111 East 1st St.

GOOD DRIVER, with license, to drive a 4 ton truck to Detroit. Trip free for driving. Don Weems, Country Club Nursery.

MECHANIC WANTED — Farm and grove equipment repairs and maintenance, car and truck repairs. Experience necessary. Apply — Chase & Company Garage, 2nd & Myrtle Ave.

19. Situations Wanted
WORK WANTED. FA 2-6018.

IRONING wanted. FA 2-6030.

WILL care for small children in my home. Near Country Club Manor. FA 2-8693.

20. Babysitters
BABY SITTING done in my home FA 2-1633.
BABYSITTING done in my home, in Longwood. TE 8-4591.

OPEN FRIDAY NIGHT
 2nd & Palmetto SANFORD FA 2-0711
 2505 Park Ave. SANFORD FA 2-0861

12. Real Estate For Sale
LAKE MARY SPECIAL
 Beautiful 3 BR., 2 bath home. Excellent neighborhood. Boating Swimming and fishing. Large lot, slightly less than one acre, orange and pine trees, high and dry with beautiful gradient to water edge. This is truly the finest buy we know of. \$20,000.00 with \$3000 down. See this one today.

Stenstrom Realty
 111 N. Park Ave. Phone FA 2-2420

12. Real Estate For Sale
LAKE MARY SPECIAL
 Beautiful 3 BR., 2 bath home. Excellent neighborhood. Boating Swimming and fishing. Large lot, slightly less than one acre, orange and pine trees, high and dry with beautiful gradient to water edge. This is truly the finest buy we know of. \$20,000.00 with \$3000 down. See this one today.

Stenstrom Realty
 111 N. Park Ave. Phone FA 2-2420

12. Real Estate For Sale
LAKE MARY SPECIAL
 Beautiful 3 BR., 2 bath home. Excellent neighborhood. Boating Swimming and fishing. Large lot, slightly less than one acre, orange and pine trees, high and dry with beautiful gradient to water edge. This is truly the finest buy we know of. \$20,000.00 with \$3000 down. See this one today.

Stenstrom Realty
 111 N. Park Ave. Phone FA 2-2420

12. Real Estate For Sale
LAKE MARY SPECIAL
 Beautiful 3 BR., 2 bath home. Excellent neighborhood. Boating Swimming and fishing. Large lot, slightly less than one acre, orange and pine trees, high and dry with beautiful gradient to water edge. This is truly the finest buy we know of. \$20,000.00 with \$3000 down. See this one today.

Stenstrom Realty
 111 N. Park Ave. Phone FA 2-2420

12. Real Estate For Sale
LAKE MARY SPECIAL
 Beautiful 3 BR., 2 bath home. Excellent neighborhood. Boating Swimming and fishing. Large lot, slightly less than one acre, orange and pine trees, high and dry with beautiful gradient to water edge. This is truly the finest buy we know of. \$20,000.00 with \$3000 down. See this one today.

Stenstrom Realty
 111 N. Park Ave. Phone FA 2-2420

12. Real Estate For Sale
LAKE MARY SPECIAL
 Beautiful 3 BR., 2 bath home. Excellent neighborhood. Boating Swimming and fishing. Large lot, slightly less than one acre, orange and pine trees, high and dry with beautiful gradient to water edge. This is truly the finest buy we know of. \$20,000.00 with \$3000 down. See this one today.

Stenstrom Realty
 111 N. Park Ave. Phone FA 2-2420

12. Real Estate For Sale
LAKE MARY SPECIAL
 Beautiful 3 BR., 2 bath home. Excellent neighborhood. Boating Swimming and fishing. Large lot, slightly less than one acre, orange and pine trees, high and dry with beautiful gradient to water edge. This is truly the finest buy we know of. \$20,000.00 with \$3000 down. See this one today.

Stenstrom Realty
 111 N. Park Ave. Phone FA 2-2420

12. Real Estate For Sale
LAKE MARY SPECIAL
 Beautiful 3 BR., 2 bath home. Excellent neighborhood. Boating Swimming and fishing. Large lot, slightly less than one acre, orange and pine trees, high and dry with beautiful gradient to water edge. This is truly the finest buy we know of. \$20,000.00 with \$3000 down. See this one today.

Stenstrom Realty
 111 N. Park Ave. Phone FA 2-2420

12. Real Estate For Sale
LAKE MARY SPECIAL
 Beautiful 3 BR., 2 bath home. Excellent neighborhood. Boating Swimming and fishing. Large lot, slightly less than one acre, orange and pine trees, high and dry with beautiful gradient to water edge. This is truly the finest buy we know of. \$20,000.00 with \$3000 down. See this one today.

Stenstrom Realty
 111 N. Park Ave. Phone FA 2-2420

12. Real Estate For Sale
LAKE MARY SPECIAL
 Beautiful 3 BR., 2 bath home. Excellent neighborhood. Boating Swimming and fishing. Large lot, slightly less than one acre, orange and pine trees, high and dry with beautiful gradient to water edge. This is truly the finest buy we know of. \$20,000.00 with \$3000 down. See this one today.

Stenstrom Realty
 111 N. Park Ave. Phone FA 2-2420

12. Real Estate For Sale
LAKE MARY SPECIAL
 Beautiful 3 BR., 2 bath home. Excellent neighborhood. Boating Swimming and fishing. Large lot, slightly less than one acre, orange and pine trees, high and dry with beautiful gradient to water edge. This is truly the finest buy we know of. \$20,000.00 with \$3000 down. See this one today.

Stenstrom Realty
 111 N. Park Ave. Phone FA 2-2420

12. Real Estate For Sale
LAKE MARY SPECIAL
 Beautiful 3 BR., 2 bath home. Excellent neighborhood. Boating Swimming and fishing. Large lot, slightly less than one acre, orange and pine trees, high and dry with beautiful gradient to water edge. This is truly the finest buy we know of. \$20,000.00 with \$3000 down. See this one today.

Stenstrom Realty
 111 N. Park Ave. Phone FA 2-2420

12. Real Estate For Sale
LAKE MARY SPECIAL
 Beautiful 3 BR., 2 bath home. Excellent neighborhood. Boating Swimming and fishing. Large lot, slightly less than one acre, orange and pine trees, high and dry with beautiful gradient to water edge. This is truly the finest buy we know of. \$20,000.00 with \$3000 down. See this one today.

Stenstrom Realty
 111 N. Park Ave. Phone FA 2-2420

12. Real Estate For Sale
LAKE MARY SPECIAL
 Beautiful 3 BR., 2 bath home. Excellent neighborhood. Boating Swimming and fishing. Large lot, slightly less than one acre, orange and pine trees, high and dry with beautiful gradient to water edge. This is truly the finest buy we know of. \$20,000.00 with \$3000 down. See this one today.

Stenstrom Realty
 111 N. Park Ave. Phone FA 2-2420

GET OLD-FASHIONED SAVINGS NOW!
OCTOBER SPECIAL!

INSTALL FORD SHOCK ABSORBERS
 Play it smart! Restore new car handling ease, smooth ride—and save. These are quality shocks, made by Ford to fit most cars. They are equal to original equipment. Get this shock absorber special now at real old-fashioned savings!

FREE LUBE JOB WITH EACH OIL CHANGE & FILTER

Strickland-Morrison SERVICE DEPARTMENT
 308 E. First St.
 Ph. FA 2-1481 Winter Park MI 4-8916

GET OLD-FASHIONED SAVINGS NOW!
OCTOBER SPECIAL!

INSTALL FORD SHOCK ABSORBERS
 Play it smart! Restore new car handling ease, smooth ride—and save. These are quality shocks, made by Ford to fit most cars. They are equal to original equipment. Get this shock absorber special now at real old-fashioned savings!

FREE LUBE JOB WITH EACH OIL CHANGE & FILTER

Strickland-Morrison SERVICE DEPARTMENT
 308 E. First St.
 Ph. FA 2-1481 Winter Park MI 4-8916

GET OLD-FASHIONED SAVINGS NOW!
OCTOBER SPECIAL!

INSTALL FORD SHOCK ABSORBERS
 Play it smart! Restore new car handling ease, smooth ride—and save. These are quality shocks, made by Ford to fit most cars. They are equal to original equipment. Get this shock absorber special now at real old-fashioned savings!

FREE LUBE JOB WITH EACH OIL CHANGE & FILTER

Strickland-Morrison SERVICE DEPARTMENT
 308 E. First St.
 Ph. FA 2-1481 Winter Park MI 4-8916

GET OLD-FASHIONED SAVINGS NOW!
OCTOBER SPECIAL!

INSTALL FORD SHOCK ABSORBERS
 Play it smart! Restore new car handling ease, smooth ride—and save. These are quality shocks, made by Ford to fit most cars. They are equal to original equipment. Get this shock absorber special now at real old-fashioned savings!

FREE LUBE JOB WITH EACH OIL CHANGE & FILTER

Strickland-Morrison SERVICE DEPARTMENT
 308 E. First St.
 Ph. FA 2-1481 Winter Park MI 4-8916

GET OLD-FASHIONED SAVINGS NOW!
OCTOBER SPECIAL!

INSTALL FORD SHOCK ABSORBERS
 Play it smart! Restore new car handling ease, smooth ride—and save. These are quality shocks, made by Ford to fit most cars. They are equal to original equipment. Get this shock absorber special now at real old-fashioned savings!

FREE LUBE JOB WITH EACH OIL CHANGE & FILTER

Strickland-Morrison SERVICE DEPARTMENT
 308 E. First St.
 Ph. FA 2-1481 Winter Park MI 4-8916

GET OLD-FASHIONED SAVINGS NOW!
OCTOBER SPECIAL!

INSTALL FORD SHOCK ABSORBERS
 Play it smart! Restore new car handling ease, smooth ride—and save. These are quality shocks, made by Ford to fit most cars. They are equal to original equipment. Get this shock absorber special now at real old-fashioned savings!

FREE LUBE JOB WITH EACH OIL CHANGE & FILTER

Strickland-Morrison SERVICE DEPARTMENT
 308 E. First St.
 Ph. FA 2-1481 Winter Park MI 4-8916

GET OLD-FASHIONED SAVINGS NOW!
OCTOBER SPECIAL!

INSTALL FORD SHOCK ABSORBERS
 Play it smart! Restore new car handling ease, smooth ride—and save. These are quality shocks, made by Ford to fit most cars. They are equal to original equipment. Get this shock absorber special now at real old-fashioned savings!

FREE LUBE JOB WITH EACH OIL CHANGE & FILTER

Strickland-Morrison SERVICE DEPARTMENT
 308 E. First St.
 Ph. FA 2-1481 Winter Park MI 4-8916

12. Real Estate For Sale
LAKE MARY SPECIAL
 Beautiful 3 BR., 2 bath home. Excellent neighborhood. Boating Swimming and fishing. Large lot, slightly less than one acre, orange and pine trees, high and dry with beautiful gradient to water edge. This is truly the finest buy we know of. \$20,000.00 with \$3000 down. See this one today.

Stenstrom Realty
 111 N. Park Ave. Phone FA 2-2420

12. Real Estate For Sale
LAKE MARY SPECIAL
 Beautiful 3 BR., 2 bath home. Excellent neighborhood. Boating Swimming and fishing. Large lot, slightly less than one acre, orange and pine trees, high and dry with beautiful gradient to water edge. This is truly the finest buy we know of. \$20,000.00 with \$3000 down. See this one today.

Stenstrom Realty
 111 N. Park Ave. Phone FA 2-2420

12. Real Estate For Sale
LAKE MARY SPECIAL
 Beautiful 3 BR., 2 bath home. Excellent neighborhood. Boating Swimming and fishing. Large lot, slightly less than one acre, orange and pine trees, high and dry with beautiful gradient to water edge. This is truly the finest buy we know of. \$20,000.00 with \$3000 down. See this one today.

Stenstrom Realty
 111 N. Park Ave. Phone FA 2-2420

12. Real Estate For Sale
LAKE MARY SPECIAL
 Beautiful 3 BR., 2 bath home. Excellent neighborhood. Boating Swimming and fishing. Large lot, slightly less than one acre, orange and pine trees, high and dry with beautiful gradient to water edge. This is truly the finest buy we know of. \$20,000.00 with \$3000 down. See this one today.

Stenstrom Realty
 111 N. Park Ave. Phone FA 2-2420

12. Real Estate For Sale
LAKE MARY SPECIAL
 Beautiful 3 BR., 2 bath home. Excellent neighborhood. Boating Swimming and fishing. Large lot, slightly less than one acre, orange and pine trees, high and dry with beautiful gradient to water edge. This is truly the finest buy we know of. \$20,000.00 with \$3000 down. See this one today.

Stenstrom Realty
 111 N. Park Ave. Phone FA 2-2420

12. Real Estate For Sale
LAKE MARY SPECIAL
 Beautiful 3 BR., 2 bath home. Excellent neighborhood. Boating Swimming and fishing. Large lot, slightly less than one acre, orange and pine trees, high and dry with beautiful gradient to water edge. This is truly the finest buy we know of. \$20,000.00 with \$3000 down. See this one today.

Stenstrom Realty
 111 N. Park Ave. Phone FA 2-2420

Herald Want-Ads Are Busy In Seminole County, Buying! Selling! Renting! Use Them!

The Sanford Herald
Mon. Oct. 30, 1961—Page 9-B

27. Special Services

DO YOU NEED EXPERT LITERARY HELP? . . . an application letter that will "get the job"; club paper; after dinner speech; high school or college theme or essay on all but scientific subjects. Low rates. FA 2-4033, evenings.

PRINTING . . . 24-hour Service on Xerography, Offset Printing and Blueprinting . . . "Quality and Service, our stock is wide." SEMINOLE OFFSET PRINTERS, 750 W. 9th St. FA 2-7772.

SEWING MACHINE SERVICE: For service on any make of Sewing machine parts and accessories or Rentals call or write to Sanford Sewing Center, 104 South Park Ave. Ph. FA 2-6411.

HEATING
E. B. POPE CO. INC.
200 So. Park Ave. Ph. FA 2-423

WELLS DRILLED PUMPS, SPRINKLER SYSTEMS
All Types and Sizes
We Repair and Service
S T I N E
Machinery and Supply Co.
207 W. 2nd St. Ph. FA 2-4433

PIANO TUNING & REPAIRING
W. L. HARMON
Ph. FA 2-4528

27. Special Services

FRIGIDAIRE
Sales & Service
G. H. HIGH
Oviedo, Fla. FO 5-3315 Days
Evenings Sanford FA 2-5853

29. Automobile Service

AUTO GLASS INSTALLED
Windshield Back Glass
Door Glass Vent Glass
SERVICE
Senkarik Glass and Paint Co.
210 Magnolia Ph. FA 2-4822

31. Poultry - Pets - Livestock

MINIATURE Poodles. White males. AKC registered. Excellent Pedigree. FA 2-3642.

POODLES, black standards, 5 weeks old, AKC registered, 4 males \$85 each, 1 female \$75. Call FA 2-1986.

THREE part cocker puppies; male, 6 weeks old, cute, 433 Scott Ave. after 4 p. m.

POMERANIANS, Ann Alexander, Lake Mary.

BLONDE male Chihuahua, 12 weeks old. After 3:00 call FA 2-4478.

32. Flowers - Trees - Shrubs

PETUNIAS in bands new ready
GRAPEVILLE NURSERY
Grapeville Ave. near 90th St.

33. Furniture

Used furniture, appliances, tools etc. Bought-Sold Larry's Mart
215 Sanford Ave. Ph. FA 2-4132

CUSTOM BUILT BEDDING
Mattress renovating. Expert Upholstering. All Work Guaranteed. Call Nix Bedding Mfg. Co., FA 2-2117, 1501 Sanford Ave.

ROLLAWAY, Hospital and Baby Beds, Day, Week, or Month-FURNITURE CENTER
1100 French Ave.
Ph. FA 2-1933

Sell Us Your Furniture. Quick Service With The Cash SUPER TRADING POST. FA 2-0477.

BIG VALUES
QUICK CREDIT
EASY TERMS
WE GIVE TOP VALUE STAMPS
WILSON - MAIER
New and Used Furniture
311 E. First St. FA 2-3623

FURNITURE
Must sell at once - 3 complete rooms of furniture. Take over monthly payments of \$11.00 or \$300 cash. Call owner collect TE 8-1811 Casselberry.

34. Articles For Sale

ASSORTED TOOLS 90c each. Paint 2 gals. \$3.99. Army Navy Surplus, 310 Sanford Ave.

FACTORY TO YOU ALUMINUM BLINDS
Enclosed head, Sag-proof bottom rail with plastic ends. Plastic or rayon tapes. Cotton or nylon cords.
Senkarik Glass and Paint Co.
210 Magnolia Ph. FA 2-4822

FURNITURE
Navy man transferred; brand new; take over for balance on 3 complete rooms; no down payment necessary; payments low as \$15 per month. Call owner collect, TE 8-1811, Casselberry.

34. Articles For Sale

WHEEL CHAIRS, crutches, canes, walkers.
FREE DELIVERY
Prescriptions our Specialty
FAUST'S Rx Melbourne
Ph. FA 2-1107

62" WOODEN base sink, two 5/3 gallon clean oil drums, other items. Inquire 3328 So. Sanford Ave. Call after 1:00 p. m.

WING CHAIR, Perfect condition. Reasonable. FA 2-0441.

INTAKE manifold, 3 two-barrel carburetors, fuel block, for '58 or '59 Ford 381 engine. Phone Mr. Gielow FA 2-2611 or FA 2-6473 after 6:00 p. m.

BUNK BEDS, shoe skates, size one, Fertilizer spreader, Ph. FA 2-4311.

DINING Room suit, excellent condition. FA 2-9133.

1958 FORD Sunliner convertible, new top, nice car \$195. 1955 Ford station wagon, radio, heater, automatic transmission, \$285. 1953 Nashua house trailer & refrigerator, stove, hot water tank. Bill Cook Quality Cars, 1014 So French. FA 2-3634.

35. Boats - Motors

HOW LUCKY CAN YOU GET!
Indian Summer Weather for our Annual Fall Used Boat, Motor and Trailer Sale:
Bargains Like - 75 h.p. Johnson \$375. 33 h.p. electric Evinrude \$238. Plus many other popular makes and sizes at or below dealer wholesale.

Like new 14' Lone Star runabout only \$350. Many others.
Sale includes new 1961 Evinrude boats by Lone Star, Feather Craft, & etc.
Motor Trailers all at closeout prices, like \$1,995. 44" x 72" Cruisette \$1065. Many others. Wow! Terms.

Gateway To The Waterway
Your EVINRUDE Dealer
Robson Sporting Goods
304-B E. 1st. Ph. FA 2-5961

38. Trailers - Cabanas

8 x 45 FT. Custom Built Rocket Trailer. Ph. after 6:00, FA 2-1650

39. Automobiles - Trucks

'62 RENAULT is now being shown. Seminole Co. Motors, 519 E. First St.

39. Automobiles - Trucks

1930 JEEP pick-up, 4 wheel drive, \$250. B. A. Beck, Grapeville Ave.

39. Automobiles - Trucks

1933 FORD station wagon, good mechanically, good tires. \$195.00. 148 Country Club Circle. Phone FA 2-7719 Days.

39. Automobiles - Trucks

1954 CHEVROLET PANEL, body and motor in excellent condition, new tires. Only \$300! Ph. FA 2-6033 evenings.

A Superior Product . . .
Backed By A Reliable Local Dealership . . .



THE RENOWNED - CHRYSLER 300 - 1962

A high performance sports type car, with bucket seats and a choice of three engines ranging up to 200 h. p.

Seminole County Motors

BEN HOWLAND, Manager
519 E. First St. Sanford, Florida
Phone FA 2-0614



BLACKBERRIES
FLORIDAGRAND VARIETY
LYCHEE TREES
Lucky Acres Nursery
H. A. SIMPSON
GENEVA, FLORIDA

HUNT LINCOLN-MERCURY
Takes The Spotlight For 1962!

If . . . you have been considering buying a new car, see the all new Comet - Mercury - Lincoln line!

Top Styling and Performance . . . from the compact Comet to the prestige Lincoln Continental!

1962 MERCURY MONTEREY

. . . big style leader in the popular price field. Raise your standard of driving . . . with a high performance Mercury.

1962 MERCURY COMET

. . . best-looking buy in the Compact Class!

HUNT LINCOLN MERCURY INC.
109 N. Palmetto FA 2-4884
RIGHT BEHIND THE POST OFFICE

Our Sincere Thanks
To The Motoring Public, for a successful two years of selling and servicing Pontiac, Buick and Rambler Automobiles.

Our organization is proud of its combined total of 479 years of experience in selling and servicing automobiles.

This combined experience we can pass on to you in reliable, dependable and honest business transactions. There is no "Slick Shuffle" at Bill Hemphill Motors.

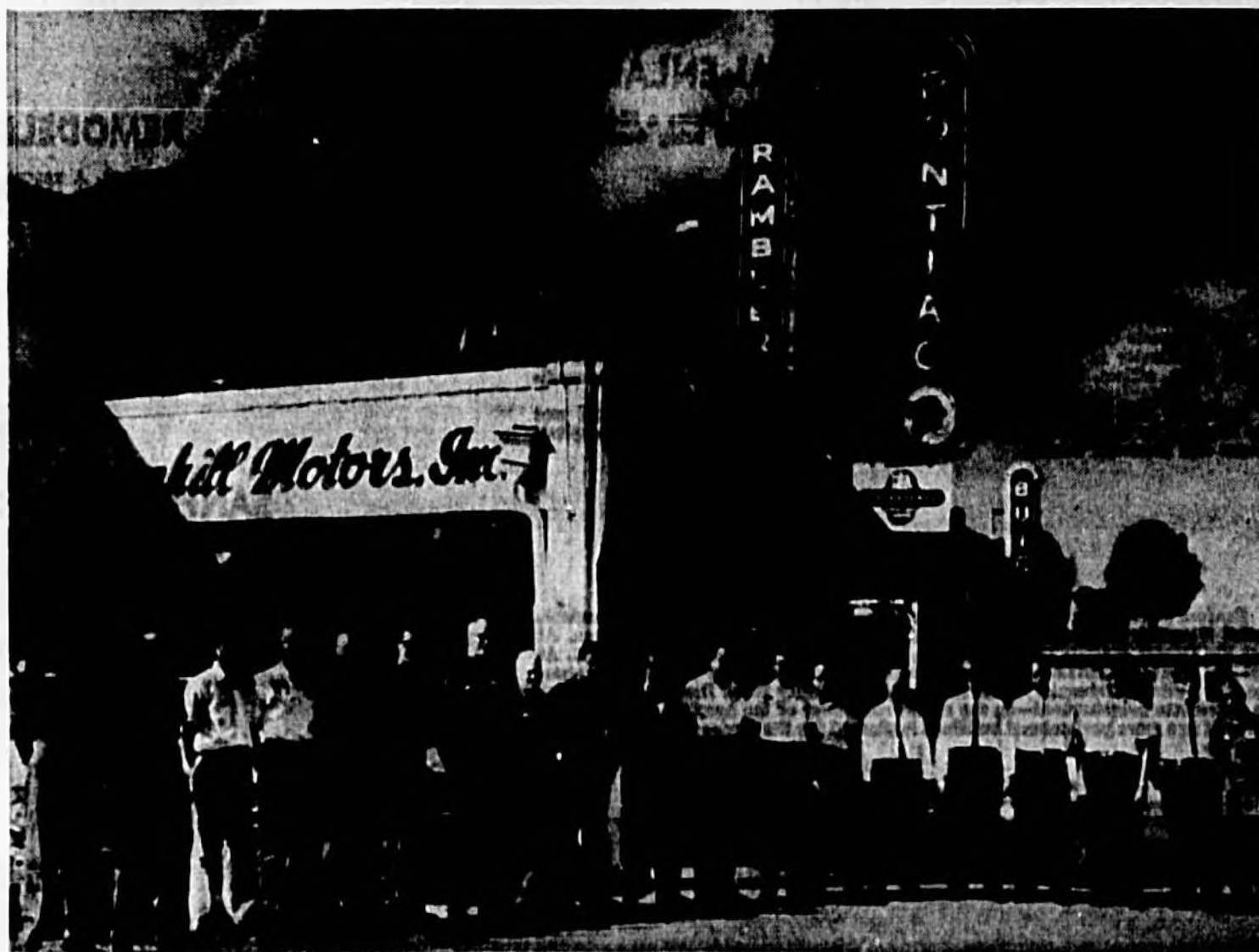

William Hughes, Gary Gibson, Dave Moore, John Hyder, Paul Cason, Chuck Bose, Slim Rogers, Emmie Emerson, Andy Hartless, Ed Webb, Russell Ball, Chuck Clemmer, Marvin Dyal, Con E. Chanlot, Harry Byrd, Harold Whitton, Forrest Wagner, Bill Hemphill, Joe Diebold. Missing from picture—Earl Younger and Helen Thompson.

Owner - Manager

Bill Hemphill
(18 Years Experience)

Business Management

Marvin Dyal, Business Manager
(18 Years Experience)
Helen Thompson, Secretary
(20 Years Experience)

Lubrication Dept.

Gary Gibson
(21 Years Experience)

Auto Wash Dept.

William Hughes
(2 Years Experience)

Sales Department

Con E. Chanlot, Sales Manager
(17 Years Experience)
Harry Byrd, Sales Representative
(20 Years Experience)
Harold Whitton, Sales Representative
(15 Years Experience)
Forrest Wagner, Sales Representative
(25 Years Experience)

Parts Dept.

Russell Ball, Parts Manager
(11 Years Experience)
Chuck Clemmer, Asst. Parts Manager
(22 Years Experience)

Body Shop

Andy Hartless, Body Man
(15 Years Experience)

Service Dept.

Dave Moore, Service Manager
(14 Years Experience)
John Hyder, Asst. Service Manager
(40 Years Experience)
Paul Cason, Mechanic
(42 Years Experience)
Chuck Bose, Mechanic
(8 Years Experience)
Slim Rogers, Mechanic
(35 Years Experience)
Emmie Emerson, Mechanic
(31 Years Experience)
Ed Webb, Mechanic
(52 Years Experience)
Earl Younger, Mechanic
(10 Years Experience)
Joe Diebold, Parts & Service
(18 Years Experience)

Your PONTIAC - BUICK - RAMBLER Dealer
BILL HEMPHILL MOTORS, Inc.

301 W. First Street

Sanford, Florida

Phone FA 2-0323

RAPID GROWTH

SANFORD EXPANDS

IN EVERY DIRECTION



NORTH — New Inter-State Hwy 4 Bridge Across St. Johns River at Lake Monroe.

SEMINOLE MEMORIAL HOSPITAL ENLARGED

The Seminole Memorial Hospital is now in the process of adding a 55-bed wing scheduled for completion in November of '62. Other remodeling being done will be finished a few months previous to the final completion. Cost estimate is around \$480,000.

NEW HEALTH CENTER

The Seminole County Health Center is almost a year old. A living monument to progress, the Center is a bright, modern building covering 6,345 square feet for reception room, offices, examining rooms and auditorium. It is completely air-conditioned.

Including new equipment, the Center costed approximately \$128,000 and was jointly financed by the U. S. Public Health Department under the Hill-Burton hospital-aid grant and Seminole County.

MEDICAL CENTER

Sanford is proud of its growing Medical Center directly to the south of Seminole Memorial Hospital, along San Marcos Avenue between Second and Third streets. At present the Center consists of six buildings, each with its own ample parking lot. At present the complex contains 17 doctors and dentists offices, two prescription pharmacies and a clinical laboratory. The new Seminole County Blood Bank is also located in the immediate neighborhood—on the southwest corner of the hospital grounds. Construction of two more professional buildings is planned for the Center in the near future.



EAST — 25th. St. (State Rt. 46) Widened From Mellenville Ave. to City Limits.

ANNEXATION

Annexed into the city of Sanford recently were the Praver Homes subdivision and Academy Manor, a subdivision for the colored. Praver Homes is in an area of 87 acres with 225 lots platted within the subdivision and is east of Sanford Avenue from Mattie Street south, a distance of 1,740 feet. Academy Manor has 331 lots platted within this subdivision and is an area bounded on the north by McCracken road and the west by Grapeville Avenue.

BEAUTIFICATION

Beautification by the department of Recreation and Parks has included—re-seeding tree trimming, grass edging and the planting of 30 additional palms along the waterfront parkway from Mellenville Avenue west to the city limits. Also included in the program were beautifying the islands at French and Park and the south end of French Avenue with palm trees and landscaping.

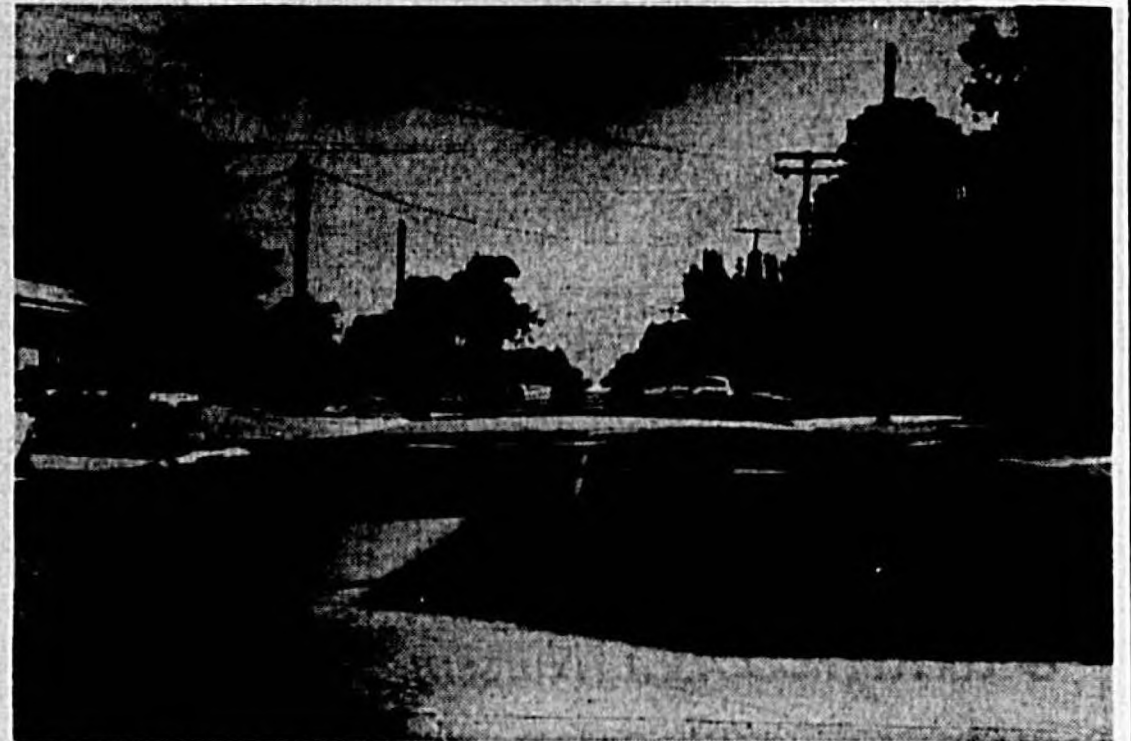

SOUTH — Sanford Avenue Widened From 13th. Street to City Limits.

ZOO REMODELED

The Zoo has a new look. A general face-lifting including painting, repair and the converting of animal cages to all steel structures has the Sanford Zoo a more attractive home for the many animals living there.

The Zoo is a popular place every day and approximately 1,000 persons a day visit it during the week-ends.

SANFORD - MAR

A modern marina, with all services and facilities required by boaters, will be completed this year on the Sanford waterfront. The city leased the municipal pier after building a free boat ramp and a breakwater to form a harbor.

The marina will include a clubhouse and seafood restaurant and will promote a schedule of boating activities.

WATER IMPROVEMENT

Fulfilling the present increased demand and in anticipation of the city's burgeoning growth to come, Sanford this year sank one new water well and installed a raw water booster pump to increase the city's supply by 1-million gallons per day. An additional new well field has also been charted and ready for further water supply expansion when the need arises.

SEWAGE DISPOSAL

Plans are in the process of completion for the construction of a modern sewage disposal plant to handle the needs of a city of 40,000 people. When the plans are complete, a decision will be made on the exact size of the plant and ways of financing its immediate construction. It is estimated the cost will run between \$100,000 and \$150,000.



WEST — Widening First St. From French Ave. to Inter-State Hwy. Exit at Lake Monroe.

Sanford has definitely entered an era of rapid growth, thrusting its residential and commercial zones deeper into the encircling farm land. In anticipation of the tremendous expansion yet to come, plans are being made NOW to meet increased demands on all services — police, fire, sanitation and education. When the need arises, Sanford will be ready —

WE LOOK FORWARD TO THE FUTURE WITH CONFIDENCE.

The City of Gracious Living --- **SANFORD, FLA.**

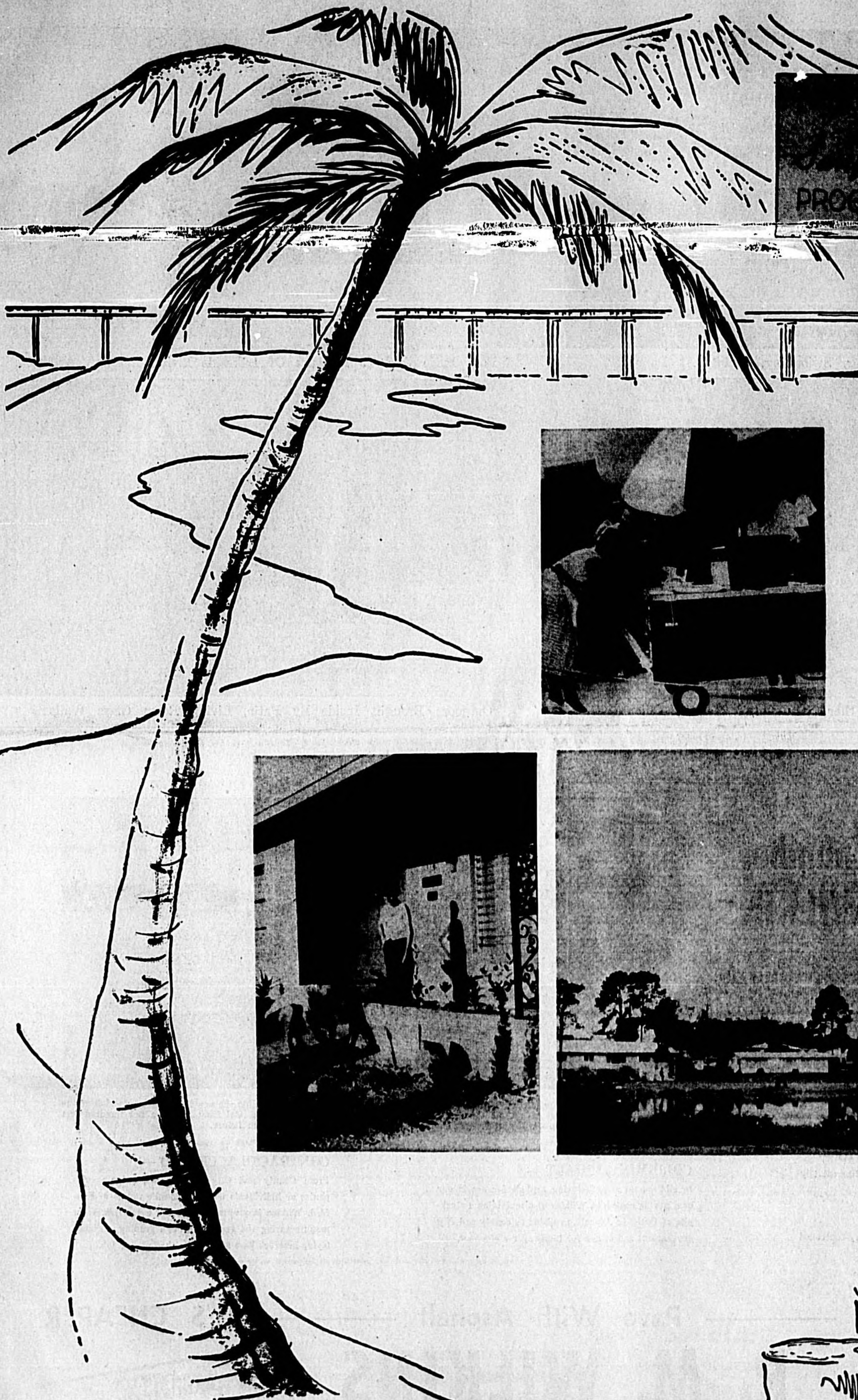

OF
Seminole Herald
PROGRESS EDITION

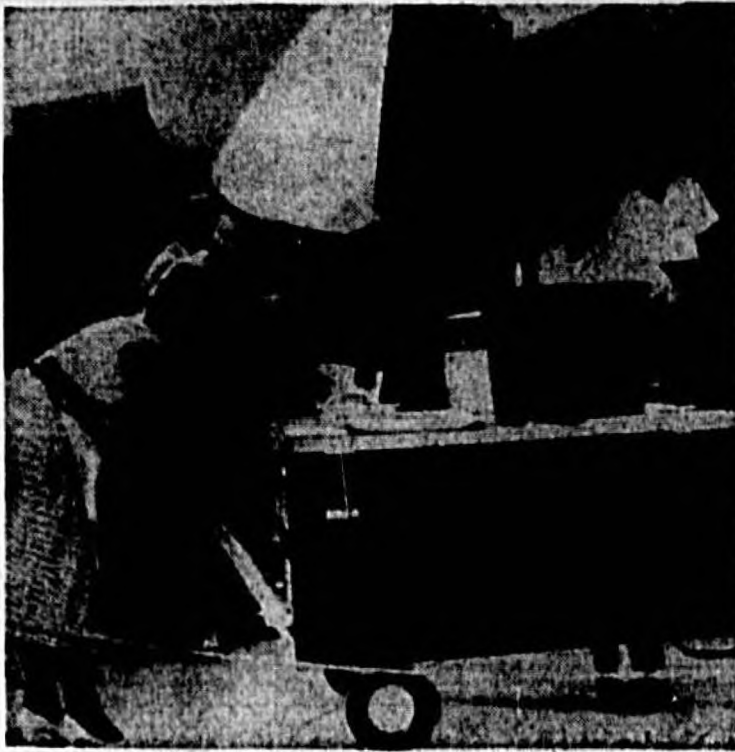
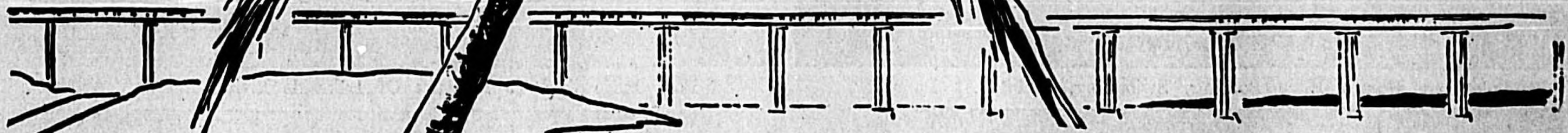

★ ★ ★
Written descriptions whet the appetite for the natural beauty of a place, but it's almost impossible to describe the easy comfort of living in Seminole County. Homes, in the Florida style, and outdoor living combine to make it truly the "County of Gracious Living" for people of all ages and income brackets or the retired folks in the golden years.

★ ★ ★

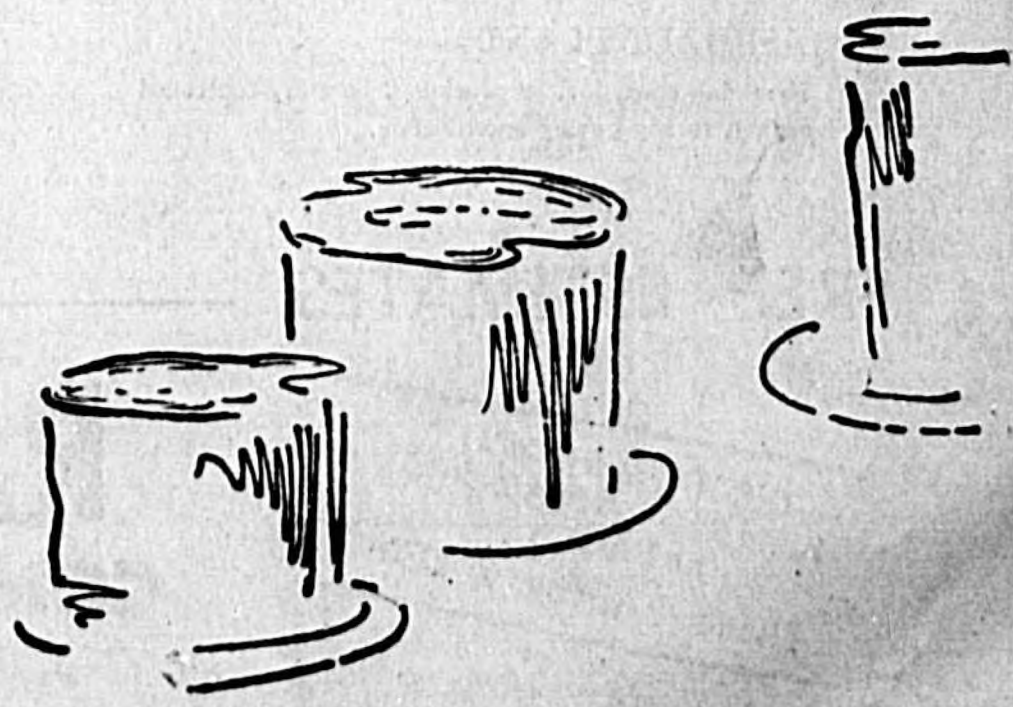
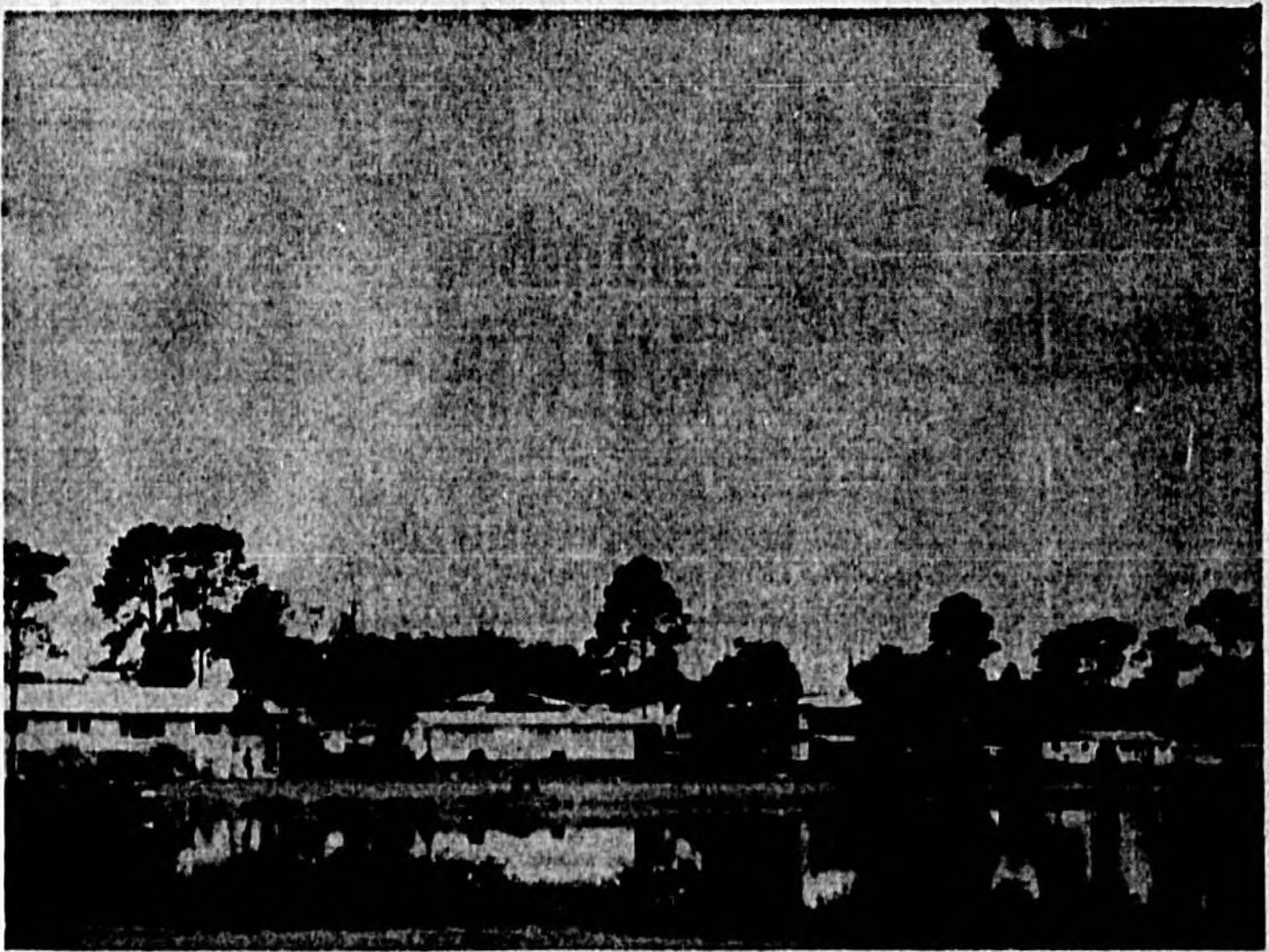

Living Is Comfortable, Indoors Or Out, In Sunny Seminole

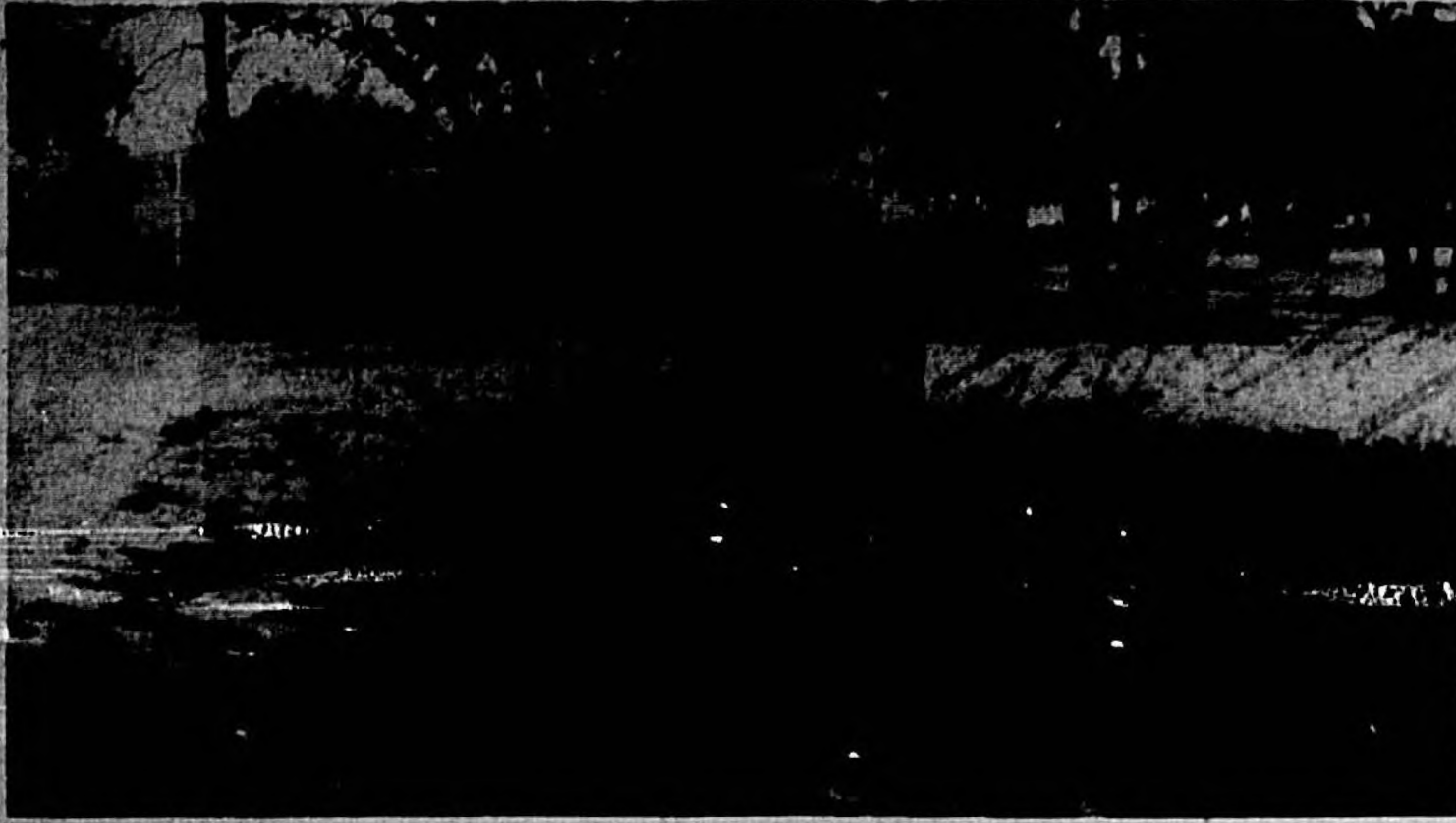

Lakefront Homes Have Boating, Swimming, Skiing At Door

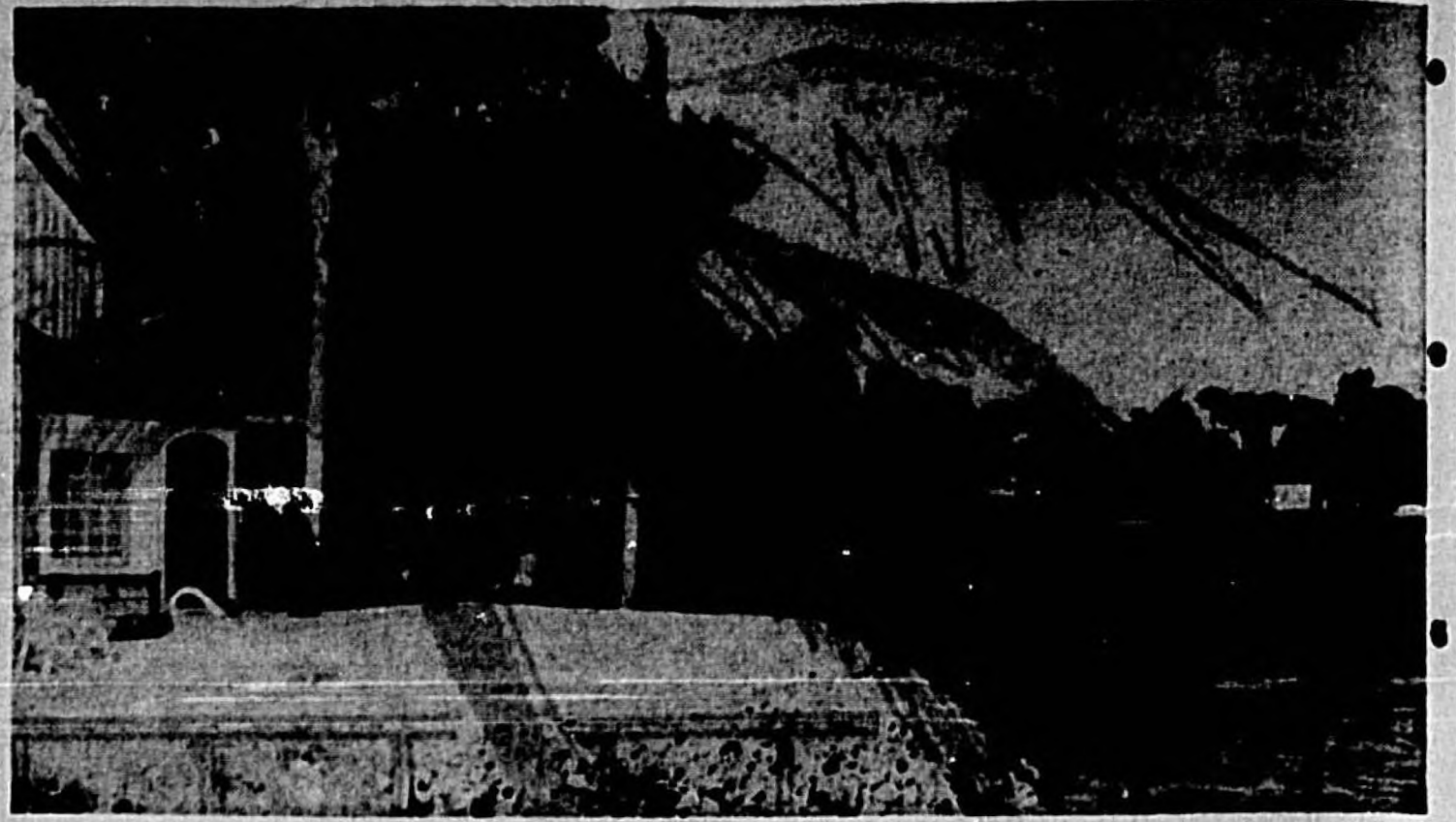

Pool, Patio Add To Pleasure Of Lakeside Living In Loch Arbor



The Whole Family Has Fun Together In County's Healthy Climate



Outdoors Brought Inside By Patio, Living Room Glass Walls

3 is the magic number at --- WILKINS

Since its organization just 3 years ago, with a cash capital of \$300, the J. M. Wilkins Paving Corporation's growth and expansion has been tremendous. From the original crew of 3, the payroll has grown to an average of 18. The original office has been doubled in size, and during the past year the Company purchased a complete Asphalt Manufacturing Plant. In the comparatively brief time of 3 years, Wilkins business has increased over 300%, with signed contracts now in the office to the value of \$300,000 . . . Truly "3" has been our magic number.

EXPERIENCED CONSULTANTS —

Always on hand for any paving problem. Immediately available by radio dispatch.

ASPHALT PLANT —

Now in operation, producing laboratory-controlled asphalt to any paving specification.

COLD-MIX ASPHALT —

In addition to manufacturing asphalt for use in our own paving contracts, Wilkins also maintains a stockpile of Cold-Mix Asphalt, available to county and city government and others for highway maintenance.

CONTRACTS ACCEPTED —

From County and City governments, private companies or individuals within a 65-mile radius of Sanford. Wilkins is prepared to do the entire job, from manufacturing the asphalt through grading, curbing, laying limerock base and the finished paving job.

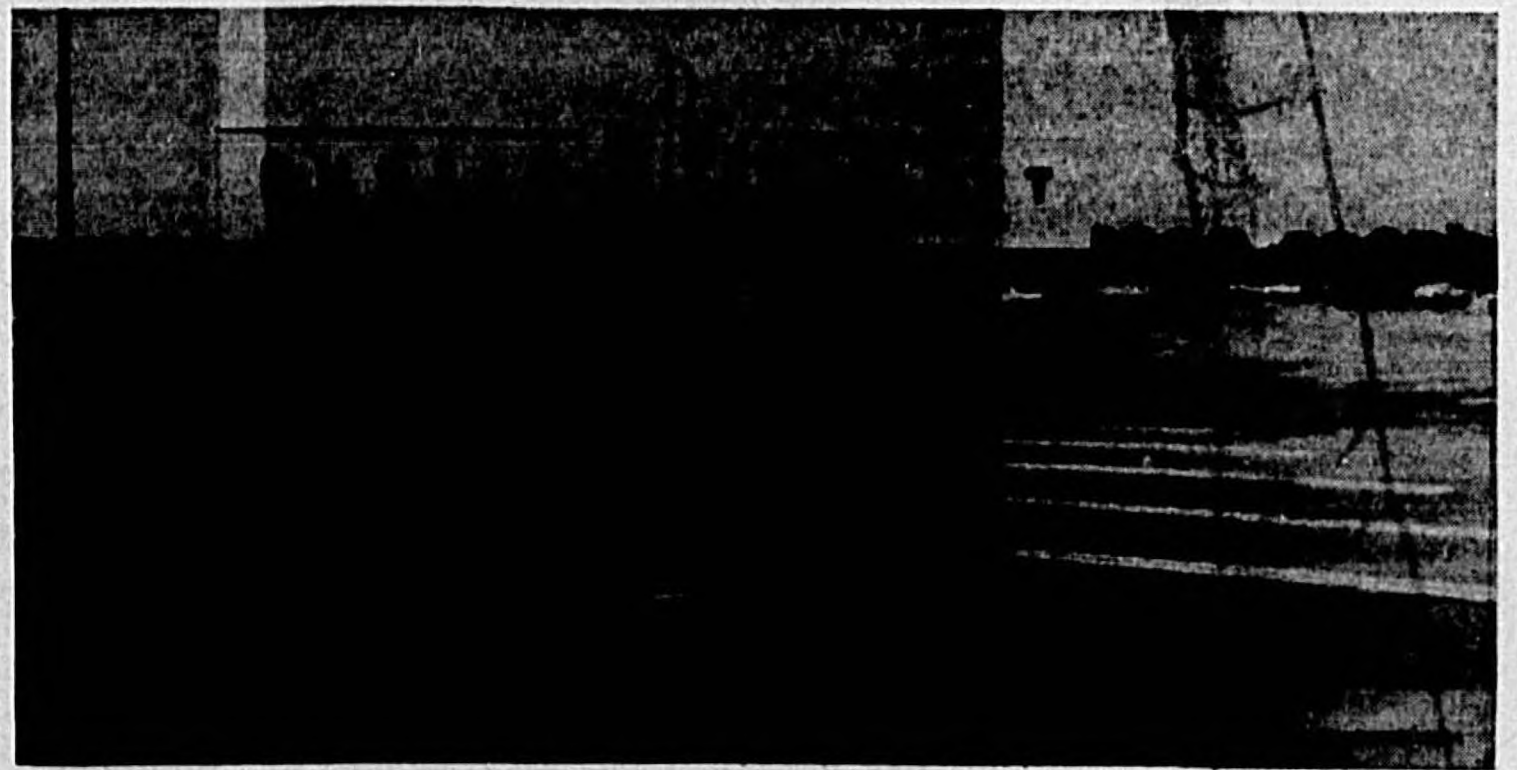

22,776 Yards of Asphalt went into paving the tremendous parking area surrounding the new Publix Super Market at the intersection of highways 17-92 and 46 in Fern Park. Seminole County's new Jai Alai fronton, just a few hundred feet south of this picture, will be the site of another Wilkins paving project in the near future.

FREE ESTIMATES

Pave With Asphalt

IT'S CHEAPER

OFFICE and YARD
State Rt. 46 (West 1st St.)
at PAOLA
Phone FAirfax 2-4030

R. M. WILKINS
CONTRACTING CORPORATION

Seminole County's Only Asphalt Plant

ASPHALT
MANUFACTURING
PLANT
Markham Road

'Homes Fit For A King' By Kingswood Builders

"Homes Fit For A King" is the slogan of Kingswood Builders, Inc. They do commercial and custom building and are currently constructing 22 homes in Sunland Estates where over 2,000 people already are living in 431 completed homes.

Sunland Estates, on Hwy. 17-92 two miles south of Sanford, is a well planned community with three and four bedroom houses in the \$14,000 to \$17,000 price range. Paved streets with concrete curbs and sidewalks, a community water system and city sewage disposal, well-lighted streets and beautiful park and play areas are only a few of the important features of the development.

Kingswood Builders, Inc. has a home in the Orlando 1961 Parade of Homes with their entry, "The Kingswood."

In the commercial field the most recent project of the firm has been the construction of the paint processing building for Dynatronics, Inc.

Officers of Kingswood Builders, Inc., are Art Harris, president; Billy Brumley, vice president; Byron Leach, secretary-treasurer.

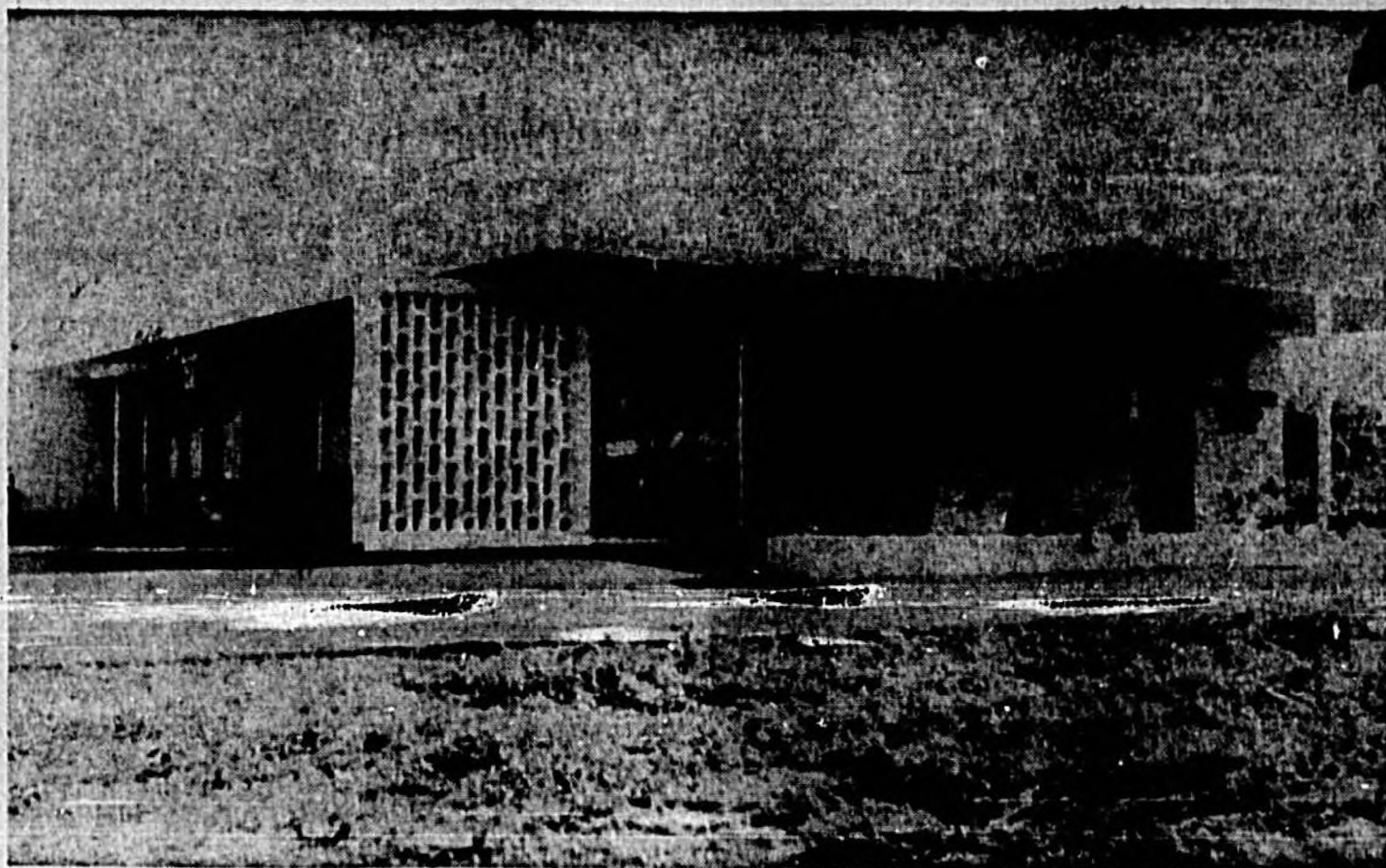

Medical Pharmacy Building One Of New Daniel Firm Jobs

Carroll Daniel Company Builds Large Projects

The Carroll Daniel Construction Company of Georgia opened a branch office in Sanford in 1956 under the management of LeRoy Robb.

In January of 1960 the branch was incorporated as a Florida Corporation with Carroll E. Daniel as president, Robb as vice president and Sara Daniel, secretary and treasurer.

The firm's operation is in commercial and industrial construction and some residential work and covers all of Central Florida. Among numerous projects completed in Sanford are the Civic Center, Florida State Bank and the remodeling of the Sanford National Atlantic bank, Medical Center Building, Goldsboro School, the Fire Station and most recently, the Hopper Elementary School. Among the new projects of Carroll Daniel Construction Co. are the Firestone Store in Sanford and the Jai Alai Fronton on Highway 17-92.

Revels Company Grows Rapidly

A general contracting firm, Burt Revels, Inc., was incorporated in December of 1960 with P. Burton Revels Jr., as president. Richard Silvers Jr., was appointed vice president and Dianne L. Revels, secretary and treasurer.

Although a relatively new organization, Burt Revels, Inc. has made itself known quite rapidly with the construction of many commercial buildings in this area including Faust's Medical Building, G. H. High Appliance Store, Bob Crumley Office Building and the Ebenezer Methodist Church.

These general contractors also have a volume of residential construction and remodeling work to their credit for the initial year in business in the Sanford area. And since beginning Burt Revels, Inc. has expanded the office space to double its original capacity. The company has enlarged the area of operation to include four surrounding counties.

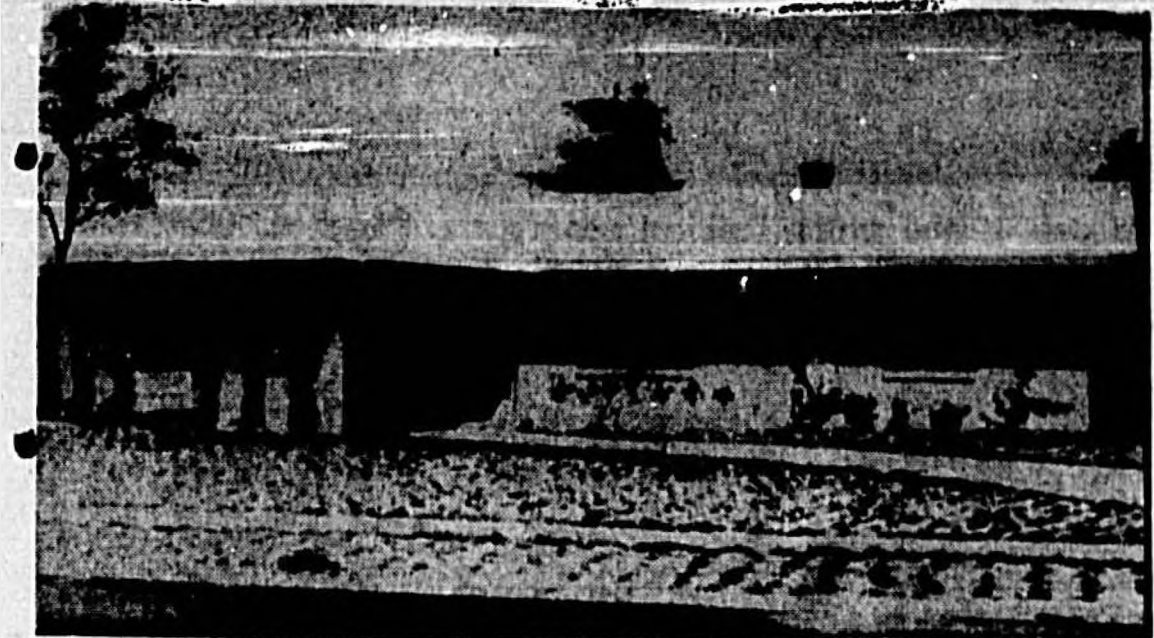

Kingswood Homes Have Good Looks, Quality



Fenced, Safe Play Area Goes With Homes

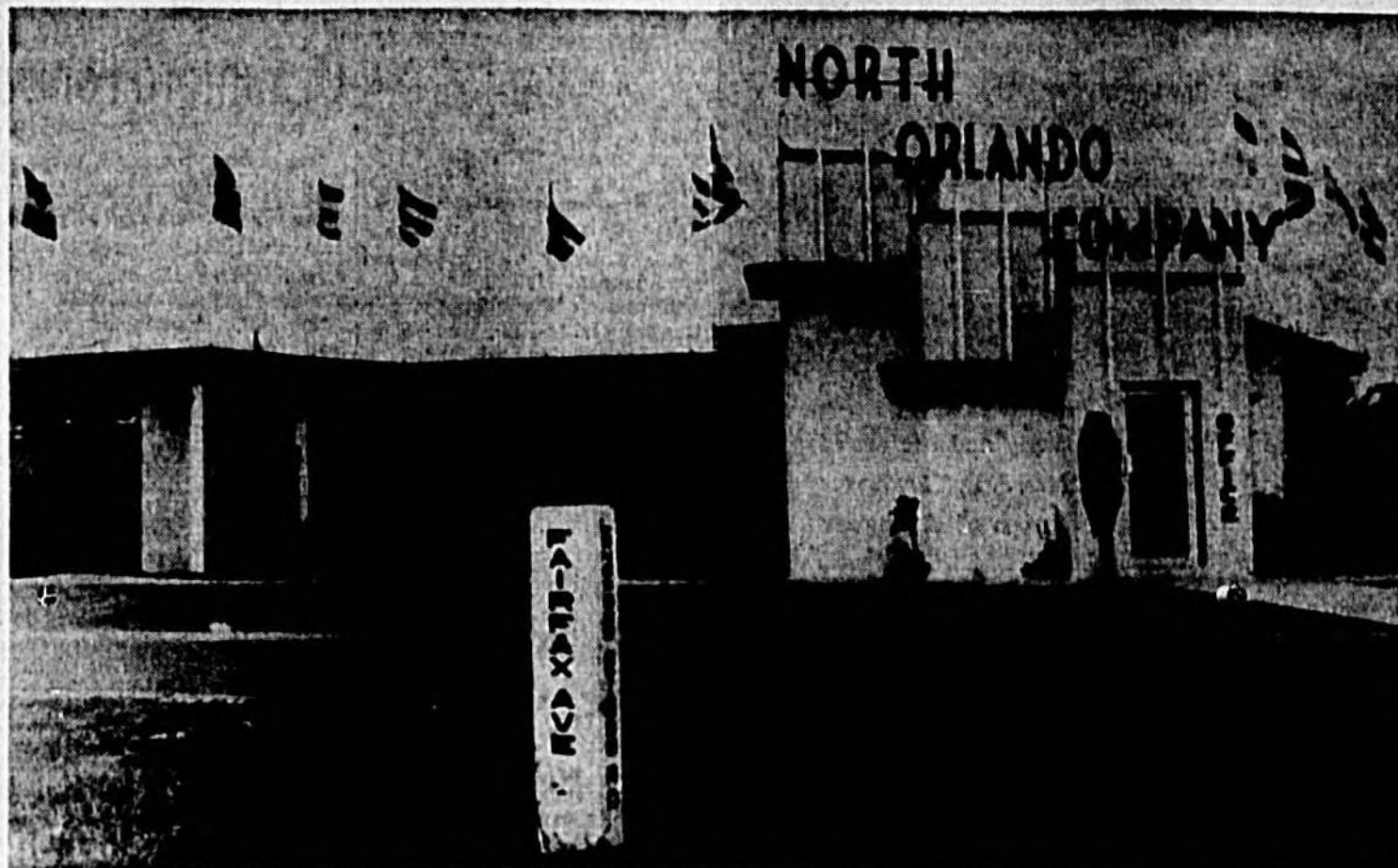

North Orlando Company Brought Newest Home Community To County

HOMES

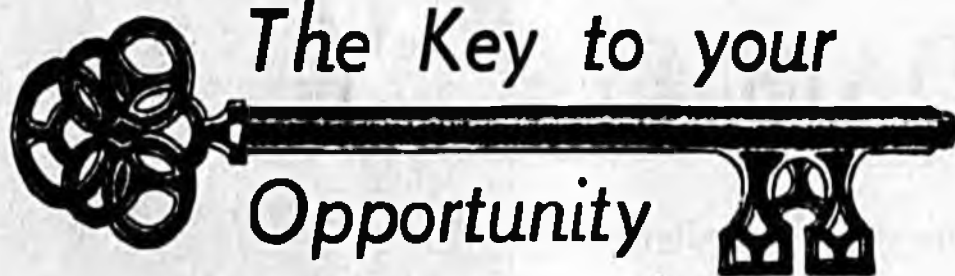

The Key to your
Opportunity

LOTS

(COMMERCIAL & RESIDENTIAL)

TO OWN YOUR OWN HOME . . . IN SANFORD OR CENTRAL FLORIDA!

If you are one of the thousands of people and families who have dreamed of throwing away the snow shovel for good and enjoying the balmy weather and sunny atmosphere of Florida living, this message is addressed to you.

Sanford and Central Florida, as you can see from this issue of the Sanford Herald, offers the maximum in carefree, comfortable living, with recreation and relaxation in the form of hunting, fishing, boating, water sports, surf bathing, and many other attractions conveniently near.

My business is to assist newcomers to Sanford in finding suitable homes, at reasonable prices. Among my listings are the beautiful new 3 & 4 bedroom, 1, 1½ and 2 bath homes in Sunland Estates, built by a fine, reputable company, Kingswood Builders. I have many other attractive listings of one to four bedroom homes located in beautiful residential sections of Sanford.

Write me for more information, or if you're visiting Sanford, Call me and let me show you these homes. Call any time of the day or night — it's my business to help you find the key to your home — in beautiful Sanford and Seminole County, Florida.

GROVES

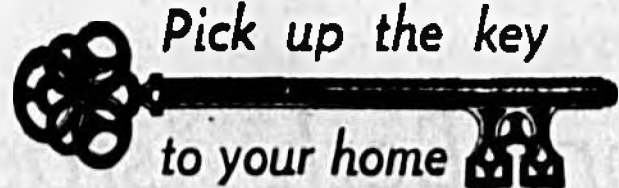

Pick up the key
to your home

From *Jim Hunt*

JIM HUNT REALTY

2524 Park Drive, Sanford

Telephone FAirfax 2-2113

Nights — FA 2-0648

ACREAGE

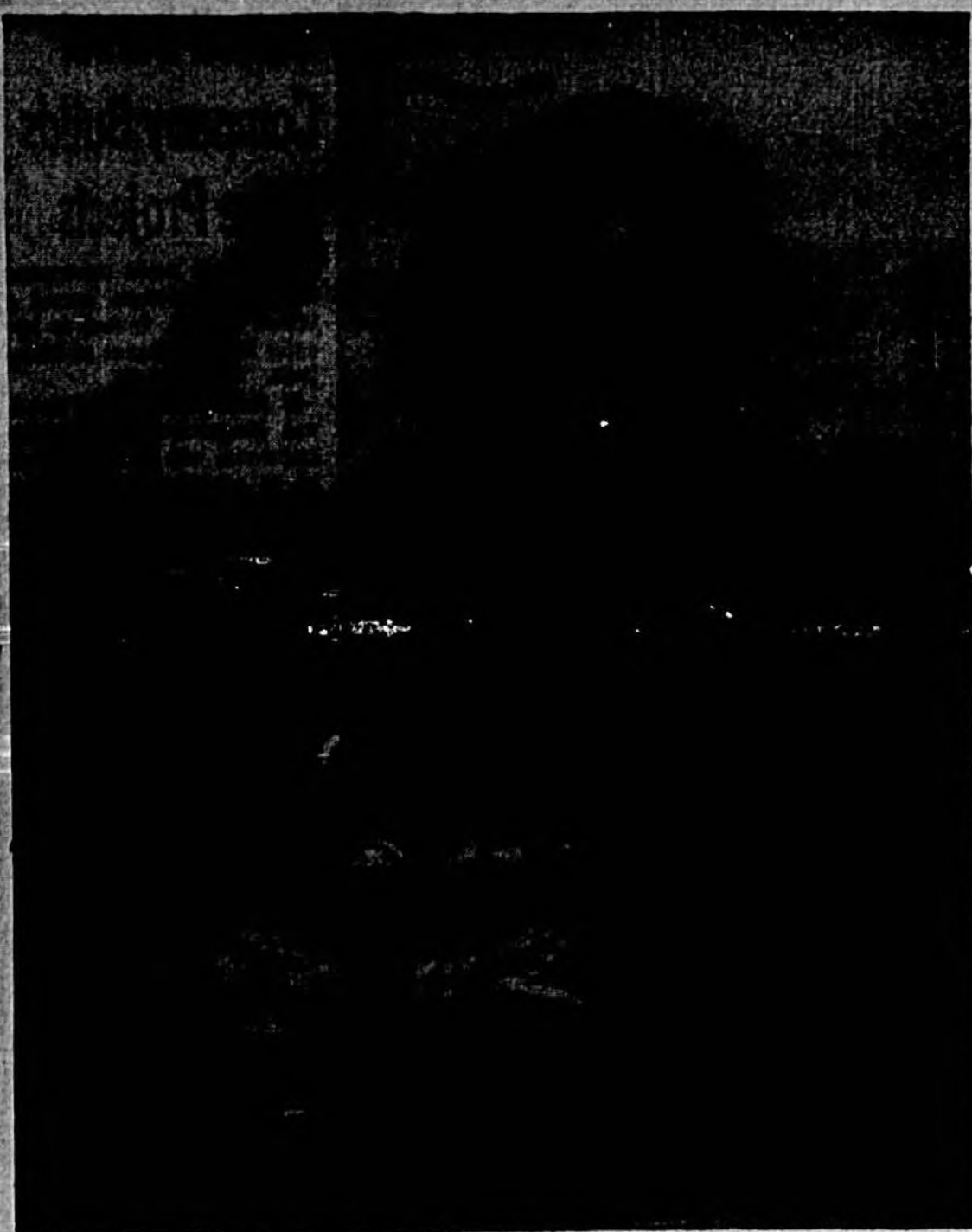

Garden Clubs Put Extra Touches To Beauty Of Area

The Sanford Club of the Florida Federation of Garden Clubs has fifteen circles composed of some 400 women who work and study together for a more beautiful community and to fulfill the dream of some day building a garden center.

Last year the club received outstanding praise for its leadership at the Florida Flower Show held at the Civic Center under the chairmanship of Mrs. Fred Ganas. The show later won the national flower show award.

The first general meeting of the season held this week featured guest speaker, Mrs. Louisa Oakley of St. Petersburg who spoke on "World Gardening."

Officers of the Sanford Club are Mrs. Eric Viblen, president; Mrs. Harry Lee Jr., vice president; Mrs. D. K. Dorman, recording secretary; Mrs. John Fox, corresponding secretary; Mrs. J. W. Moulter, treasurer.

Circle presidents are Mrs. J. D. Callahan, Mrs. W. L. Grambow Jr., Mrs. E. R. Wood, Mrs. E. S. McCall, Mrs. R. G. Gleason, Mrs. Ralph Jarvis, Mrs. J. M. Fabey, Mrs. Harvey Wilkinson, Mrs. Harry Lee Jr., Mrs. Irving I. Fryer, Mrs. H. K. King, Mrs. W. B. Moye, Mrs. Harry P. Newton, Mrs. Henry A. Simpson, and Mrs. Leonard DeWitt.

Chairmen of Standing Committees are Mrs. Lee Jr., Mrs. Fabey, Mrs. Dorman, Mrs. Al Hunt, Mrs. A. K. Shoemaker Jr., Mrs. A. H. Harris, Mrs. J. D. Woodruff, Mrs. Herbert Behrens, Mrs. Fred Ganas, Mrs. Velle A. Williams Jr., Mrs. C. M. Flowers, Mrs. Henry A. Simpson and Mrs. J. Walter Schwarz.

HULL NAMED

NEW YORK (UPI) — Roger Hull, an active Presbyterian layman and president of Mutual of New York, has been named National Chairman of Religion in American Life, a non-profit organization that encourages weekly worship by Roman Catholics, Protestants and Jews.

Hull succeeds Robert T. Stevens, president of J. P. Stevens and Company, Inc., and former secretary of the Army.



Oriental Garden Fitted Into Tropical Sanford Landscape

Mayfair Garden Shows Versatility Of Sanford For Outdoor Living

One enters the well enclosed yard of the Robert d' Aversa home in Mayfair by a garden gate that has two conveniently placed latches—one for orientals, a higher one for caucasians.

The white house with pink trim, accented with green foliage and tall cactus plants, has a large screened-in patio where Lis and Bob d' Aversa can sit and enjoy the beauty of their back yard.

The landscaping was designed by Mrs. Fred Ganas.

4-H Club Girls List Achievements

Girls of the Sanford 4-H Club are looking forward to Achievement Day when they will receive year pins and various awards.

The group, under the leadership of Mrs. W. J. King, meet twice monthly for well-rounded programs that include learning to select fabrics for sewing and the preparation of foods.

THE SUN SHINES long and bright in Seminole County and the art of gardening and flower arranging is widely practiced. Mrs. J. E. Terwilliger Jr., noted for her artistic arrangements, will be chairman of the flower show to be held in the gym of the new High School April 27-28. The show, sponsored by the Ixora Circle, will provide funds for school landscaping.

Nine Families Live In Area With Long, Colorful History

Nine families in Seminole County live in an area which links ancient and modern history. The constant reminder of past Florida history for residents of the now tranquil Indian Mound

Village, just east of Sanford, is the state-owned burial ground of the Timucuan Indians. Over 500 years ago the last Timucuan Indian was laid to rest in the ancient mound where today gnarled oaks grow indicating its great age.

Jaycee Wives Begin 5th Service Year

The active Jaycee Wives Club of Sanford is starting its fifth year with a busy slate of projects and social activities for the new season.

Last year's projects included fund raising for the improvement of Crystal Lake, aid to the Little Red Schoolhouse and assisting Jaycees in their various programs.

At their installation banquet last month the following officers were named: Mrs. Charles Talenbaum, president; Mrs. John Spolski, vice-president; Mrs. Tom Largent, treasurer; Mrs. Bob McKee and Mrs. Bud Stewart, directors.

Years ago archaeologists uncovered relics from the mound and placed them in the Smithsonian Institute but even in recent years residents have unearthed arrowheads or some treasure in their own yard.

Not only is the village rich in Indian lore but has the distinction of being the location for the beginning of the celery industry in Seminole County. It was in 1893 that the late J. N. Whitner purchased the first plants from Kalamazoo, Mich. for his farm which was originally called "Buzzard Roost Farm" and which stood on part of a section now known as Indian Mound Village.

From the old English-style home of Brig. Gen. and Mrs. J. C. Hutchinson to the newly-constructed ranch home of Dr. and Mrs. Robert Rosemond, each house in the village takes full scenic advantage of the St. Johns

River and the many stately palms and picturesque oak trees.

JUDAISM

... is more than a religion

it is a way of life!



CONGREGATION BETH ISRAEL
SIXTEENTH STREET AND MAGNOLIA AVENUE
PHONE FA 3-8681
SANFORD, FLORIDA

- SERVICES
- EVERY FRIDAY NIGHT AT 8:00 P. M.
 - DAILY DURING HIGH HOLY DAYS
 - ON REQUEST, BY ANY MEMBER REQUIRING RELIGIOUS SERVICE

In the age of astronauts and communists, the nations who have conquered the secrets of travel through space, must also learn the more vital secrets of how to live together in space. In this we are encouraged by the thought that a "desire for peace" is universal — the idea of all religions, and the wish of all peoples.

The Jewish people and their religion have for more than 3,000 years stressed the values of Moral Judgment, of Social Justice, of Scholarship and a deep sense of Family and Community. The world is richer for it and is in profound need for their more universal application.

It is essential that our private prayers express the yearning of all mankind for harmony in a world where discord prevails. FEAR DIES WHERE THERE IS FAITH.

The only Jewish Synagogue in Seminole County — Congregation Beth Israel — was built in 1927 to serve the religious and social requirements of a small but active group, whose members include Reform, Orthodox and Conservative Jews.

Congregation Beth Israel

"We will be happy to welcome new members and invite former members to return to the fold."

Dr. Leonard Munnos, President
Marrin Meltzer, Vice-president

Mrs. Rose Zecherman, Secretary
Mrs. Rhoda Meltzer, Secretary

Real Estate Opportunities

- Acreage
- Commercial
- Residential
- Groves

Bob Crumley Agency

Bob Crumley, Realtor
R. L. Sloan, Associate
500 W. First St.
SANFORD FA 2-0375

IT'S NEW AT CURTIS HOMES

"BUILDERS OF FINE QUALITY MASONRY HOMES"

Curtis Builders builds to suit you and your budget anyway . . . anywhere. ALL MASONRY CONSTRUCTION 2 OR 3 BEDROOM SEMI FINISHED HOME NO MONEY DOWN **\$5795** ON YOUR LOT

This is what your mortgage will be. Only 6% simple interest. No closing cost. No other costs, this is all you pay.

This home includes masonry construction, Built up roof, awning windows, completely finished outside, partitions finished inside, complete electric and fixtures, complete plumbing and plumbing fixtures, septic tanks.

Very little for you to finish while you are living in your home, and you save hundreds of dollars, and in a few short years you will own your own home.

OR

We build to suit you from a shell home to a completely finished home. ANYWAY—ANYWHERE to suit you and your budget. Payments less than rent.

CURTIS BUILDERS have many floor plans for you to choose from. COMPLETELY FINISHED masonry homes priced as low as

\$6995 ON YOUR LOT

Completely finished inside and out and ready to move into.

OR

IF YOU DO NOT HAVE A LOT WE HAVE BEAUTIFUL HIGH DRY WOODED LOTS TO BUILD ON

ALSO

FINISHED HOMES READY FOR IMMEDIATE OCCUPANCY

DIRECTIONS:

Drive out today and see Curtis Builders model homes located at 2483 W. Colonial Dr. just east of Grandway. Before you buy or build a home we challenge you to see and compare—THAT'S ALL!

CURTIS BUILDERS

"BUILDERS OF FINE QUALITY MASONRY HOMES" 2403 W. COLONIAL DR., CY 3-2075

CURTIS HOMES
P. O. BOX 2962, ORLANDO, FLA.
Please send me additional information

Name _____ Address _____
City _____ State _____ Phone _____



Uncrowded, Quiet Are These Shoemaker Homes In Idyllwilde

Idyllwilde Homes Area Features The Finest

"Keep your eye on Idyllwilde" is the new slogan of the Shoemaker Construction Co., Inc. Idyllwilde is a planned community with a limited number of large lots for the construction of distinctive homes. Located west of Sanford on high rolling ground with many trees, this area is particularly suited for custom building. The three original deluxe homes have been sold and two large homes

are under construction at present. One, a two-story Colonial, will feature a foyer entrance, family room, kitchen, dining room, living room, and powder room downstairs and three bedrooms, two baths and a study upstairs. The other homes are planned for four bedrooms, two baths and are of contemporary design from Architect F. Wade Tye's office. Another home under construction

is a custom designed residence for Mr. and Mrs. John Armao of New York. Shoemaker Construction Co., headed by A. K. Shoemaker Jr., also developed Ravenna Park and a number of new homes have gone up in that area during the year for local people, Navy personnel and civilian representatives of North American Aviation and other such enterprises.

Seminole County Realtor Board Works For Area

The Seminole County Board of Realtors, originally organized as the Sanford Board of Realtors, had its charter amended in 1941 to make it a county-wide organization.

This year the membership consists of 23 realtors and 13 associate realtors who work together and individually to help make Seminole County a better place to live.

Officers for 1961 are Neal V. Farmer, president; Ruth Hamilton, vice president; Elizabeth S. Kuhn, secretary-treasurer; Genevieve Blair, corresponding secretary; W. Dietrichs and C. F. Fields, directors.

Officers-elect for 1962 are Byron L. Kimball, president; C. F. Field, vice president; Elizabeth S. Kuhn, secretary-treasurer; W. Dietrichs and A. R. Lormann, directors.

The Board meets on the third Tuesday night each month at the Sea Shell restaurant and business and educational sessions are conducted. Visitors are always welcome to attend these meetings.

Pierro, Carol Lynn Expanding, Have 70 Workers

Zeulis Develop, Build In County

Patrick Zeull came to Sanford from New Jersey four years ago with his sons, John P. and Phillip J., and organized P. Zeull & Sons, a firm dealing in the development of commercial and residential building.

Although they operate county-wide P. Zeull & Son's main project has been in the development of San Sem Knolls, west of Sanford. Fifteen homes were built first and now 22 are being constructed in another addition. "The best for the money," says P. Zeull & Sons of their three bedroom, 1 1/2 bath homes that have 950 square feet of living area. The homes are in the \$9,300 price range.

The Pierro Co., a manufacturer in Sanford since 1953, is now operating with the Carol Lynn, Inc. in the same plant and both under the ownership of John Pierro.

The Pierro Co., manufactures men's and boys' pajamas and the Carol Lynn, Inc., is the new division for novelty nightwear.

Gerry Farella, manager, said that 70 persons are now employed by the two companies and the number will be increased with future expansion plans.

The firm operates full time the year round and maintains a steady production schedule, providing permanent employment for its workers.

A
CHALLENGE
ACCEPTED...

BURNUP
AND
SIMS

GOES TO WORK!

Loading equipment and material for construction of an Automatic Dial Exchange Building for The Virgin Islands Telephone Company.

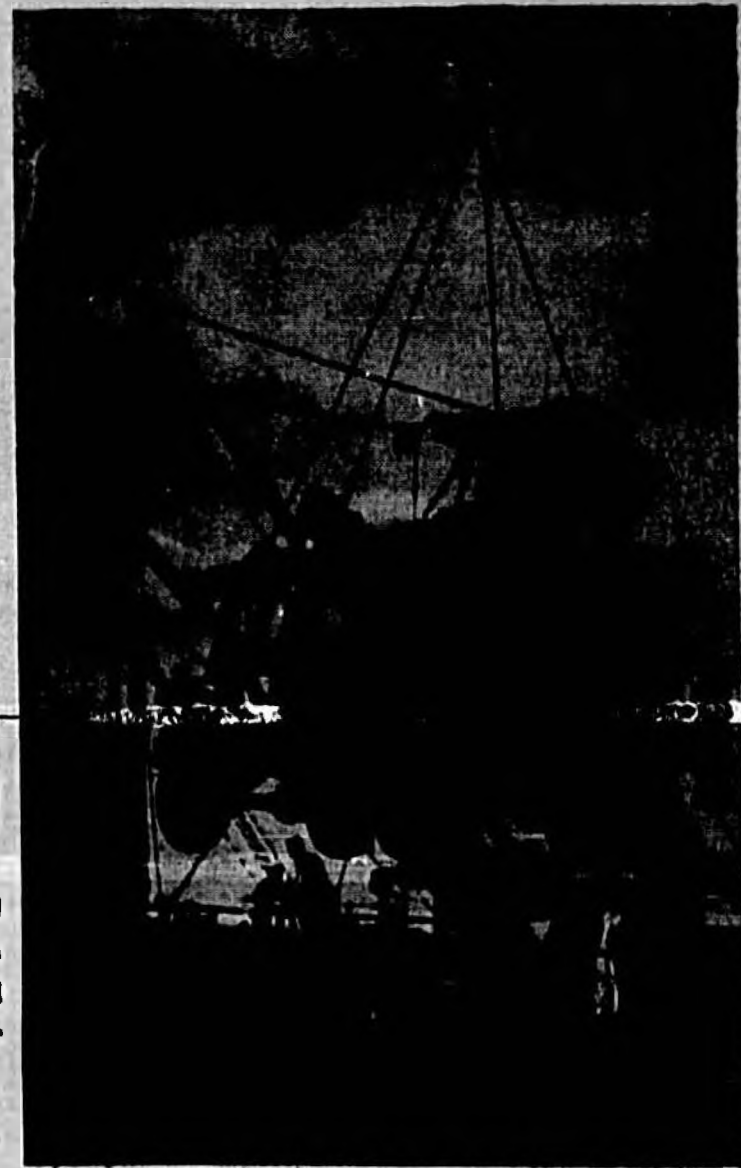

SPECIALISTS IN HEAVY CONSTRUCTION

- BUILDING CONSTRUCTION
- CONDUIT CONTRACTORS
- GAS DISTRIBUTION SYSTEMS
- POLE SETTING
- TRENCHING
- WELDED PIPE LINES

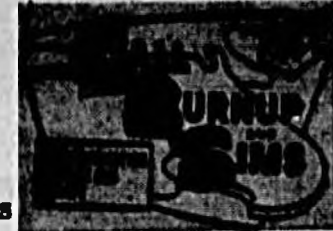

• RAILROAD, HIGHWAY AND RIVER CROSSINGS

"BIG or LITTLE... the JOB GETS DONE"

BURNUP AND SIMS, INC.

201 N. MAPLE AVE.

FA 2-8771

SANFORD, FLA.

See the homes
designed for
Florida living

Ravenna Park

"Community of Homes Built with pride"

RAVENNA PARK is a well established community of over 100 homes efficiently constructed to give the home buyer the most for his money in the medium price range... Prices start at \$11,900, with low down payment, and financing available through VA, FHA, FHA-IN-SERVICE, and CONVENTIONAL.

3 and 4 bedroom, 1 1/2, and 2 bath homes are available, with lifetime terrazzo floors throughout, ceramic tile baths and window sills, double sinks with garbage disposal units, and General Electric color kitchens, including the built-in electric range.

Ravenna Park is ideally located just a ten minute drive from downtown Sanford, near the golf course, convenient to shopping centers, churches and schools, but away from the disturbing clutter of City and highway traffic. It is a quiet neighborhood, perfect for families and children.

DIRECTIONS: Turn W. on 30th St. Follow Country Club Rd., Follow Signs

UNDER FHA-IN-SERVICE FINANCING A 3 BEDROOM, 1 BATH HOME IN RAVENNA PARK CAN BE PURCHASED FOR ONLY \$72.00 PER MONTH INCLUDING TAXES AND INSURANCE!

Idyllwilde

of Loch Arbor

"for those who want the very best"

IDYLLWILDE is a restricted, exclusive section of "Homes of Distinction," luxury homes with extra large rooms, well-planned living areas, convenient kitchens with built-in GE equipment, color paved patios, and individual landscaping. Air conditioning and heating by GE Weathertron affords constant ideal temperature in every room. Idyllwilde homes are designed and built for those who demand the finest.

DIRECTIONS:
Just West of Ravenna Park
on Country Club Road



Shoemaker

CONSTRUCTION COMPANY, INC.

Custom Building a Specialty

211 W. 25th ST.

General Office FA2-3103
Sales Office FA 2-7495

Sanford, Fla.



This 136-Unit Apartment Building Designed For Elderly



Florida-Ozier 'Enterprise' Model Residence For Retirees

Retirement Housing Is Specialty

Florida-Ozier Enterprises, Inc., is a building and development corporation specializing in retirement housing which offers independent living in active retirement.

Its services include designing and building retirement homes and apartments as well as consulting services for individuals, non-profit organizations and other groups planning retirement housing.

Florida-Ozier was one of 12 builders who were invited to participate in the Florida Showcase exhibit of retirement housing during the month of August in Rockefeller Center, N. Y. The scientific design of their housing is based on several years research and information from such organizations as the National Safety Council, The University of Illinois, the New York University Rehabilitation Center, the Federal Housing Administration and other organizations such as the National Council on Aging which are interested in the welfare of our older citizens.

A model of a moderately priced two-bedroom retirement home has been built in Sanford. This home which sells for \$11,500 including a \$1,500 lot price, is scientifically designed for safety and convenience. A model of a larger retirement home incorporating safety and convenience features which will sell for \$20,000 or more, is presently under construction in Sanford. Another home in the intermediate price range is being designed. The homes may be built anywhere in Central Florida.

An FHA-insured rental retirement apartment of 136 units is planned for downtown Sanford overlooking Lake Monroe. Residents will enjoy the convenience of shopping areas, recreation and medical facilities, boating and churches within walking distance. The efficiency, one and two bedroom units, incorporating the safety and convenience features of the homes, will each have cross ventilation in addition to individually controlled heating and air conditioning, a view of Lake Monroe, elevator service, a single-load corridor on one side and a spacious, screened-in balcony on the other. Rentals will include use of laundry centers, a hobby house, garden plots, ample parking and storage space,

a large glassed-in lounge and outdoor patio on the second floor, a library and quiet rooms. The structure is designed to eliminate noise and to withstand winds more than twice the usual hurricane force. Offices on the ground floor will provide for professional services and a coffee shop.

Similar apartment projects are planned for other areas of Florida and in other states.

To date Florida-Ozier has provided consulting services for retirement housing projects in Minnesota, California, and Illinois as well as in Florida.

Principals of the corporation are

Clark, Dally and Dietz—widely known engineering firm of Illinois; Cecil R. Ozier, builder and developer of Illinois, Tucson and Florida; Joseph Turner, oilman and investor of California; and resident principal, Robert F. Drabik, vice president and general manager, of Sanford.

Home Clubs Have Full Program Of Education Topics

Seminole County has nine Home Demonstration Clubs with a total of 295 members.

Under the leadership of Miss Myrtle Wilson, a wide area of subjects are taught, including food and nutrition, clothing, health and safety, conservation, home improvement, family life, youth work, consumer education, community improvement and public affairs. Many special interest workshops are held during the year.

The club has a national emblem that was designed and adopted in 1935. The emblem is made up of three circles. The center circle is a hearth fire symbolizing the home and expressing the spirit of fellowship, hospitality, comfort and peace. In the circle around the hearth are the three words, home, family, community and between these words is an oak leaf symbolizing strength.

A sheaf of wheat on the emblem symbolizes the productivity of the rural home and a Roman lamp stresses the enlightenment which leads the way to education and modern methods of home making. The last circle has the words, co-operation, extension service and the initials H. D. This represents the Home Demonstration service which is the official term for the home making phase of the Agricultural Extension program.

Officers are Mrs. H. L. Johnson, president; Mrs. Martin Dunn, first vice president; Mrs. R. C. Newcum, second vice president; Mrs. Hugh Gowen, secretary; Mrs. H. T. Slicer, treasurer; Mrs. W. H. Heinbuch, delegate; and Mrs. John Senkarik, alternate delegate.

Poachers have almost exterminated leopards in many parts of Africa, the National Geographic Magazine says. Some regions now protect leopards to save crops from garden-raiding baboons, which flourish without a carnivore to hold them in check.

Stud books recognize seven colors in horses: gray, roan, dun, bay, brown, black and chestnut.



THE HOME DEMONSTRATION CENTER on 25th Street is a busy place for Seminole County homemakers. Pictured here, at the recently completed Christmas workshop are, left to right, Miss Myrtle Wilson, county agent, Mrs. W. W. Dietrich, Oviedo's Arts and Craft leader and Mrs. H. L. Johnson, county council president.

for versatile, contemporary . . .

OFFICE FURNITURE

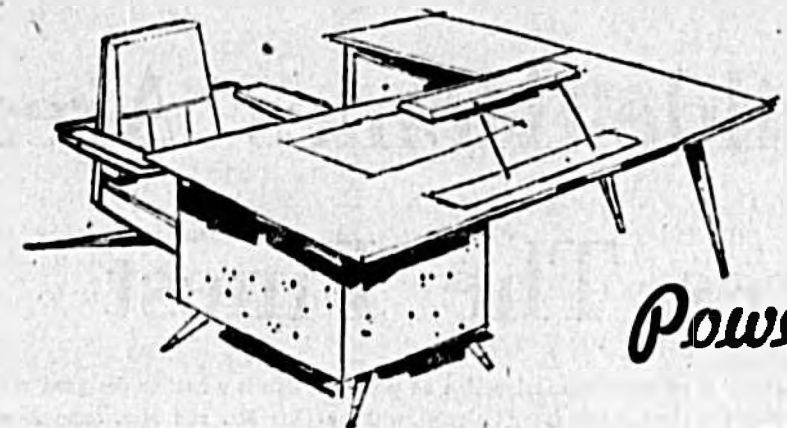

it's

Powell's

of course!

2 STORES TO BETTER SERVE YOU

● Gift & Stationery Store ● Office Furniture Store

POWELL'S Office Supply Co. and Gift Shop

11017 S. MAGNOLIA AVE.
FA 2-5842
SANFORD, FLORIDA

AGRICULTURAL PICTURE CHANGES!

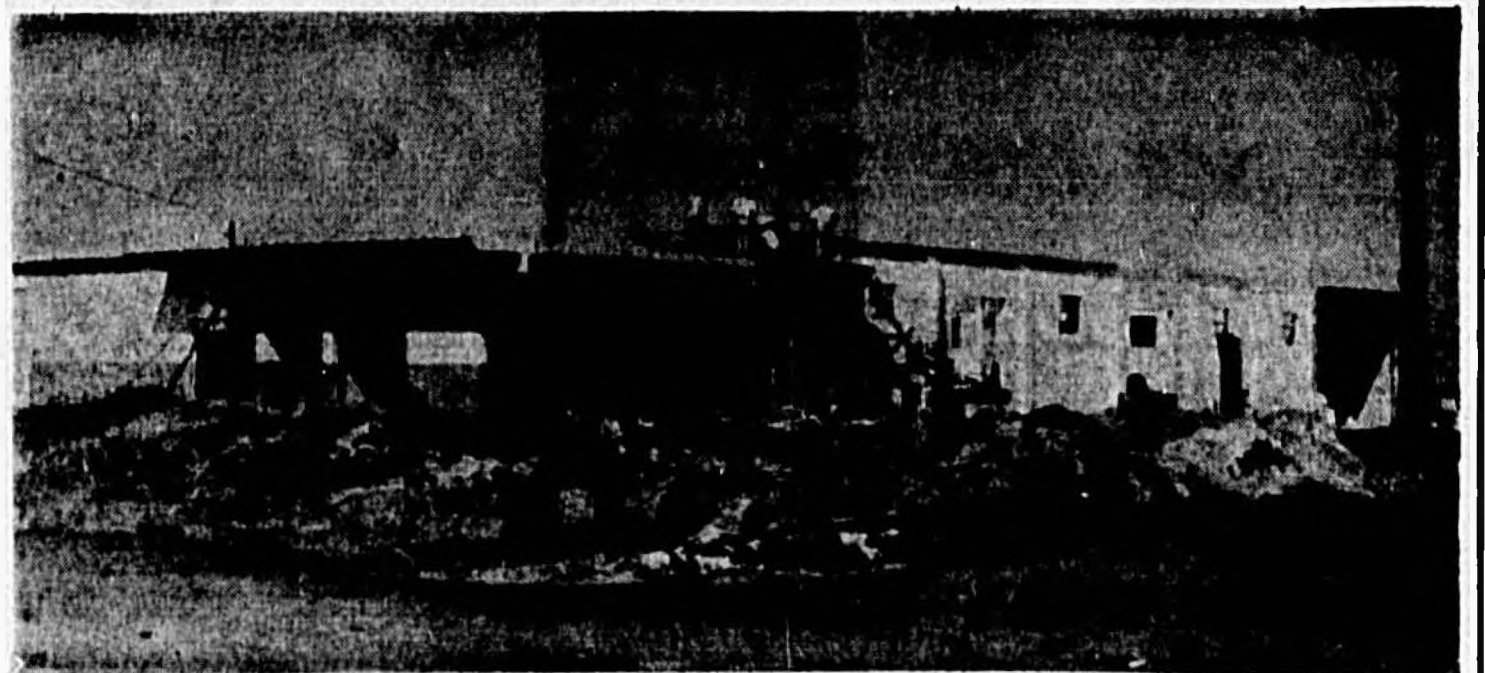

This modern 8,700 square feet building is a symbol of the change in the agricultural picture during the 51 years that Kilgore Seed Company has been in business.

During the early days seeds were bought from farmers and sold from open bins. Today, the breeding, production and processing of seed is an exact science. The pedigree of seed is known for generations back. Then when seeds are prepared for planting, they receive special treatment for disease and insect control, and are packed in vacuum sealed metal containers for delivery to the consumer.

In the early days the farmer struggled with little or no help from equipment and chemicals. As a result, crop yields were low and failures common. Today there are hundreds of labor-saving tools, weed control chemicals and pesticides for the control of insects and diseases.

Progress in agriculture during the past 50 years compares to our military progress from the muzzle-loader to the missile . . . and Kilgore has kept abreast of this progress. MAY WE SERVE YOU IN ALL YOUR AGRICULTURAL NEEDS.

Phone FAirfax 2-1981

THE KILGORE SEED COMPANY

— DIVISION OF ASCROW SEED COMPANY —

ONE NEW ADDRESS WILL BE
1002 W. 1st ST.

STORES IN 12 OTHER
FLORIDA CITIES

BOB CRUMLEY AGENCY

. . . . fully staffed to service you with complete insurance facilities
FIRE ● WINDSTORM ● EXTENDED
COVERAGE ● COVER - ALL
HOMEOWNERS ● ALL INLAND
MARINE COVERAGE ● FIDELITY
& SURETY BONDS ● ALL FORM
AUTOMOBILE ● AVIATION
PLATEGLASS ● ALL CASUALTY
WORKMEN'S COMPENSATION



Insurance Service
UNEXCELLED!

100 W. FIRST ST. ● SANFORD, FLA. ● FA 2-0375
REPRESENTING: AMERICAN FIRE AND CASUALTY CO.

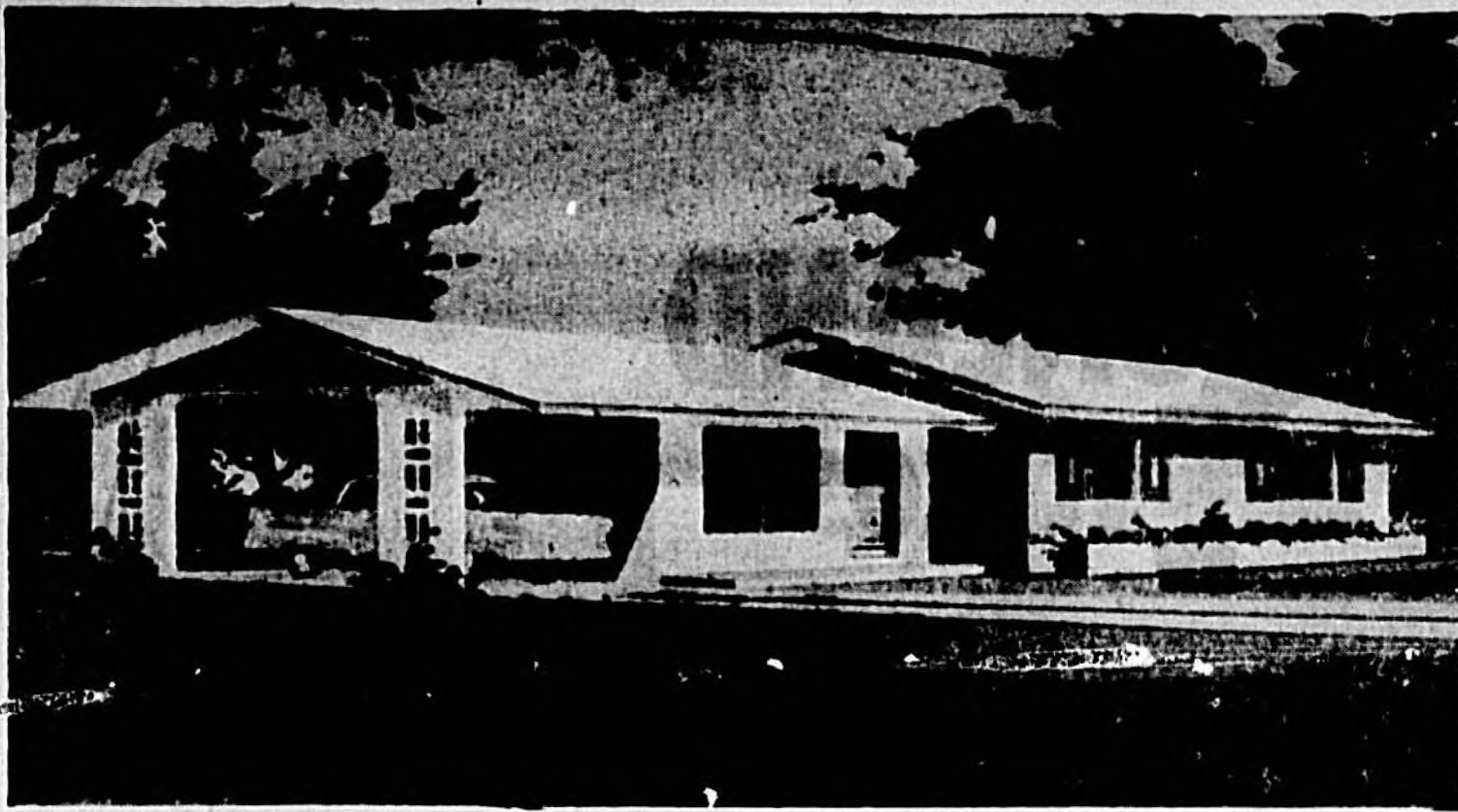

'Lake Apopka' Model One Of Heftler Homes In Howell Park

Howell Park Provides Air Conditioned Residences At Reasonable Prices

Heftler Construction Co., receiving the California Citation Award of the American Home Magazine for building the "best home for the money," is the developer of Howell Park. Located east of 17-92 in Fern

Park, the planned community of 239 three and four bedroom homes has nearby modern shopping and banking facilities, churches and conveniently located schools, including the new South Seminole Elementary School.

Every Heftler Home in Howell Park includes a garbage disposal unit, a room-to-room inter-communication system and landscaping with full sodded front and side yards, two shade trees and 12 assorted shrubs. The houses are centrally air condi-

tioned and heated. There is easy access to the many Florida activities and Howell Park has its own recreation room for its young people. Lormann Realty at Fern Park is the exclusive sales agency for Howell Park.

Academy Manor A First Here

Academy Manor, Inc., the first Negro housing subdivision in Seminole County, will have 27 new families within the next two weeks. Fifty homes already have been completed and eventually there will be 400 houses in the development.

The development, on the west side of Sanford and near Crooms School, consists of three and four bedroom houses in the \$8,500 to \$9,200 price range. Because many families have difficulty accumulating the \$300 down payment, the builders, Kerr and Aronson, act as bankers. A \$25 deposit starts the paper work and a few dollars every week, paid by a prospective buyer, add up quickly into the required amount. Then, with \$300 in hand, the buyer can complete his arrangements with the Federal Housing Authority, move in and start paying out the 30 year mortgage.

Kerr, who developed and built in New York and New England, came to Orlando in 1936 after a Miami project. He then developed Pinar Subdivision in Orlando.

Aronson, a Bostonian, has been in the business for many years and since coming to Seminole County has developed three subdivisions. Academy Manor is their first joint venture.

The builders contend that the only money made is in mass pro-

duction and in expert construction.

"A mass-produced Manor home is superior to one an individual could build for the same cost," they said.

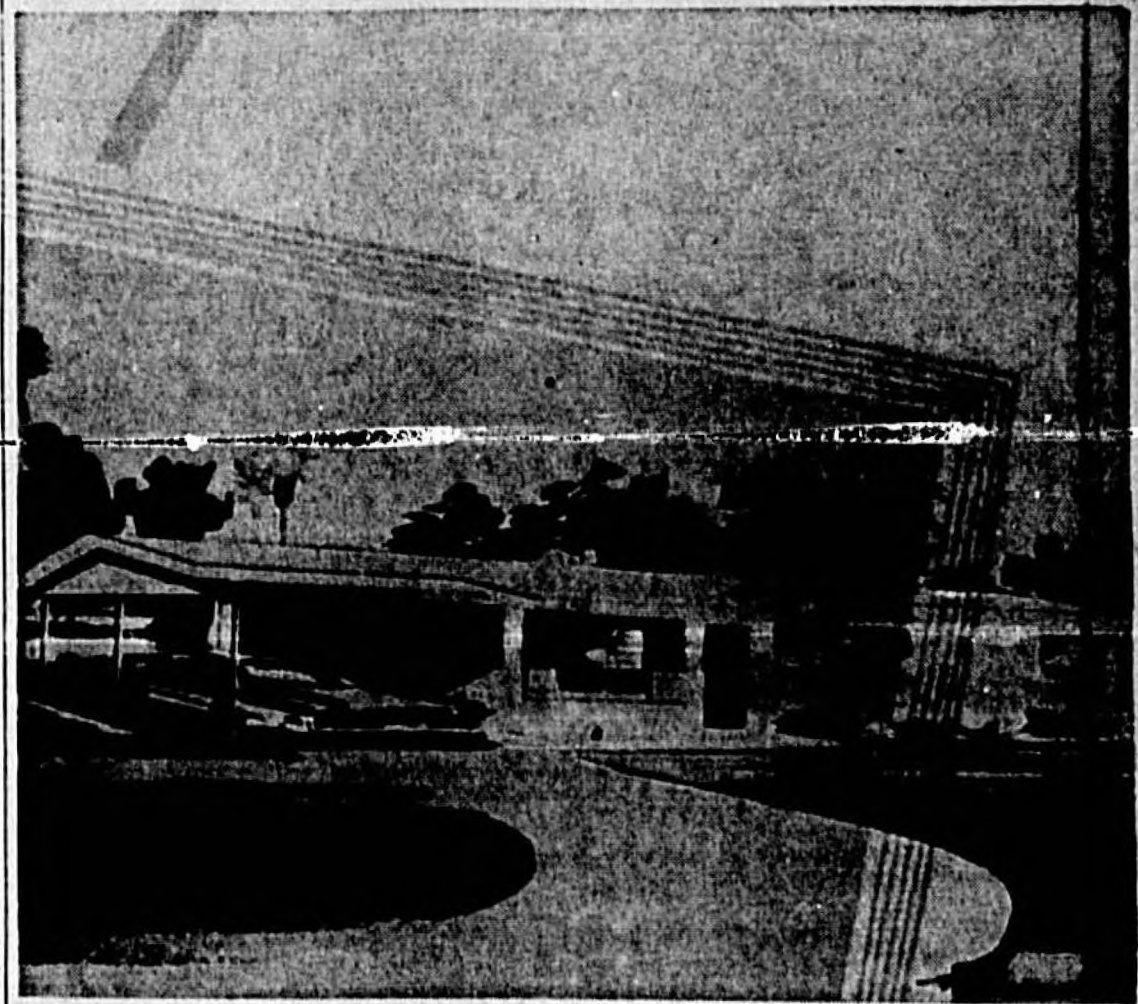

One Of Academy Manor Models

Rotary Club Sponsors Projects Of Merit For Community

The Sanford Rotary Club was chartered in 1921 and since its inception has been a vital factor in furthering projects of merit for the city.

The leadership of the 75 member organization is in the hands of Dr. Phil Westgate whose work at the Central Florida Experiment Station has earned him a widespread reputation. As Rotary's president he has as supporting officers a retired director of the same notable aid to Central Florida's agricultural development, Dr. R. W. Ruprecht. He has served as secretary for many years. A charter member of the club, Walt Haynes, continues to do his stint as treasurer, while Sonny Raborn creditably handles the sergeant-at-arms assignment.

Emphasis of the club's work is on children's advancement, and its project with junior baseball goes back a score of years when it initiated the Rotary League. The Rotarians still sponsor a team in the city recreation department's Babe Ruth league and members

devote time to helping in the leadership of this youth activity.

A high school award each year to the valedictorian is given, and the Forrest Park School for handicapped children has been the recipient of many aids used in the work there.

The Children's Home at Enterprise has been enlivened by the warmth of feeling of the Rotarians and in contrast with this warmth is the invigorating coolness of the waters of the Municipal swimming pool, the construction of which was sponsored by Rotary.

The club's motto, "Service Above Self" is a continuing motivation for these civic-minded business men.

Currently the directors are Tom McDonald, Bob Crumley, Richard Deas, Bill Hemphill, Ed Best, Ben Wiggins, Bill Bentley, Sonny Raborn and the president.

The tax rate of Seminole County is one of the lowest in the State.

FINEST COLORED COMMUNITY

IN THE SOUTH

ACADEMY MANOR

FROM \$ **59⁰⁰** PER MONTH PAYS ALL

3 Bedroom, 1 Bath — 4 Bedroom, 1½ Bath

IMMEDIATE OCCUPANCY!

\$25.00 Deposit Starts Your Ownership Of Your HOME

- LIVING ROOM
- DINING AREA
- KITCHEN
- TILED BATH
- CARPORT
- LANDSCAPED LOTS
- CITY SEWER
- CITY WATER
- PAVED STREETS
- CURBS
- BUILT UP ROOF
- ROOMY CLOSETS
- OIL HEATED
- TERMITE PROTECTED
- COVERED ENTRIES
- SPACIOUS INTERIOR STORAGE
- TILED FLOORS
- CLOSE TO CHURCHES SCHOOLS & SHOPPING
- CEMENT BLOCK CONSTR.
- FURRED WALLS
- CUSTOM BUILT KIT. CAB.
- FORMICA TOPS

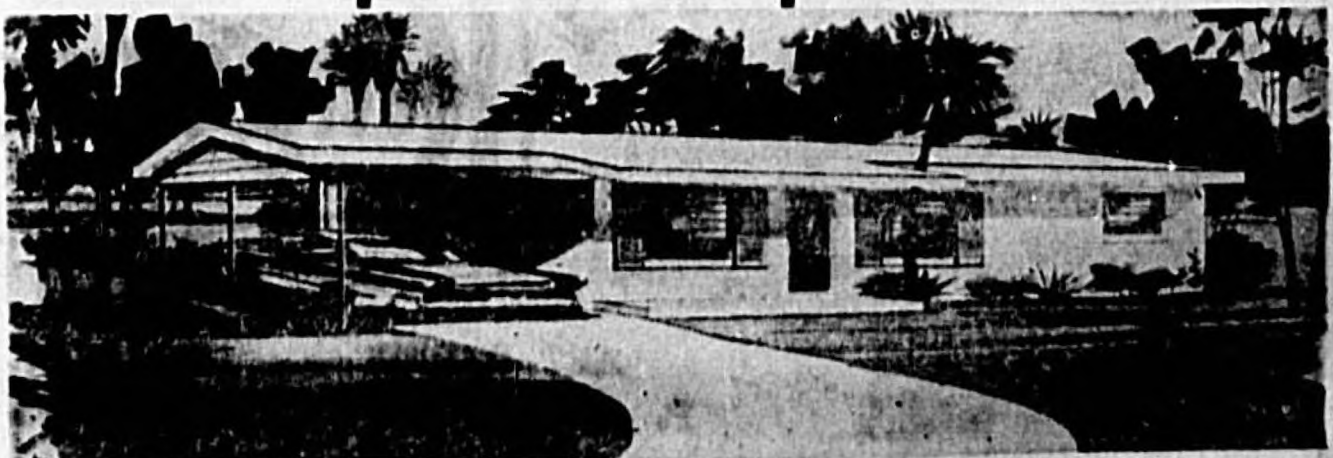
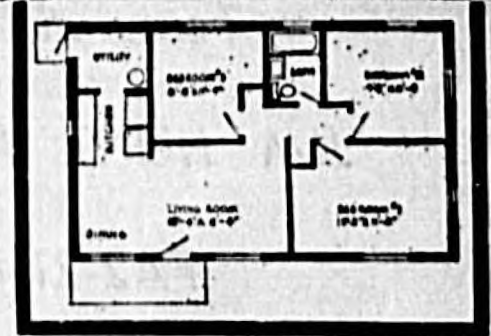
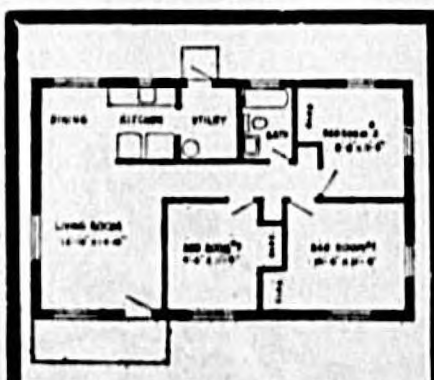
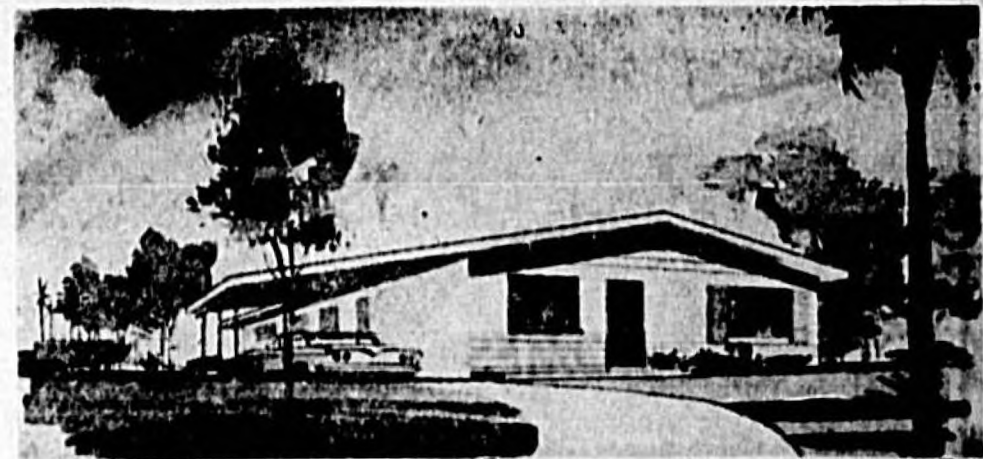

GRAPEVILLE and McCRACKEN ROADS
 SANFORD, FLORIDA FAirfax 2-3598
 ORLANDO, FLORIDA GArden 5-0348

BE READY FOR WINTER



with **PHILHEAT**

Don't be caught in a last minute rush for heating oil. Order your supply of Philheat now. Be ready for the first cold days with a full tank of this high quality Phillips 66 home heating oil.

Philheat gives you plenty of comfortable warmth in every gallon. It's the home heating oil with the high heat content — that burns free and clean. Call today. Be ready for winter all winter long.

Ask About Our "KEEP FULL" Service

Mac's Oil Co., Inc. 

E. H. McAlexander, Owner
 DISTRIBUTOR

EARL EVANS, Dealer

Phone FA 2-2781

Florida Living at its best...

SUNLAND Estates

... a Family Neighborhood

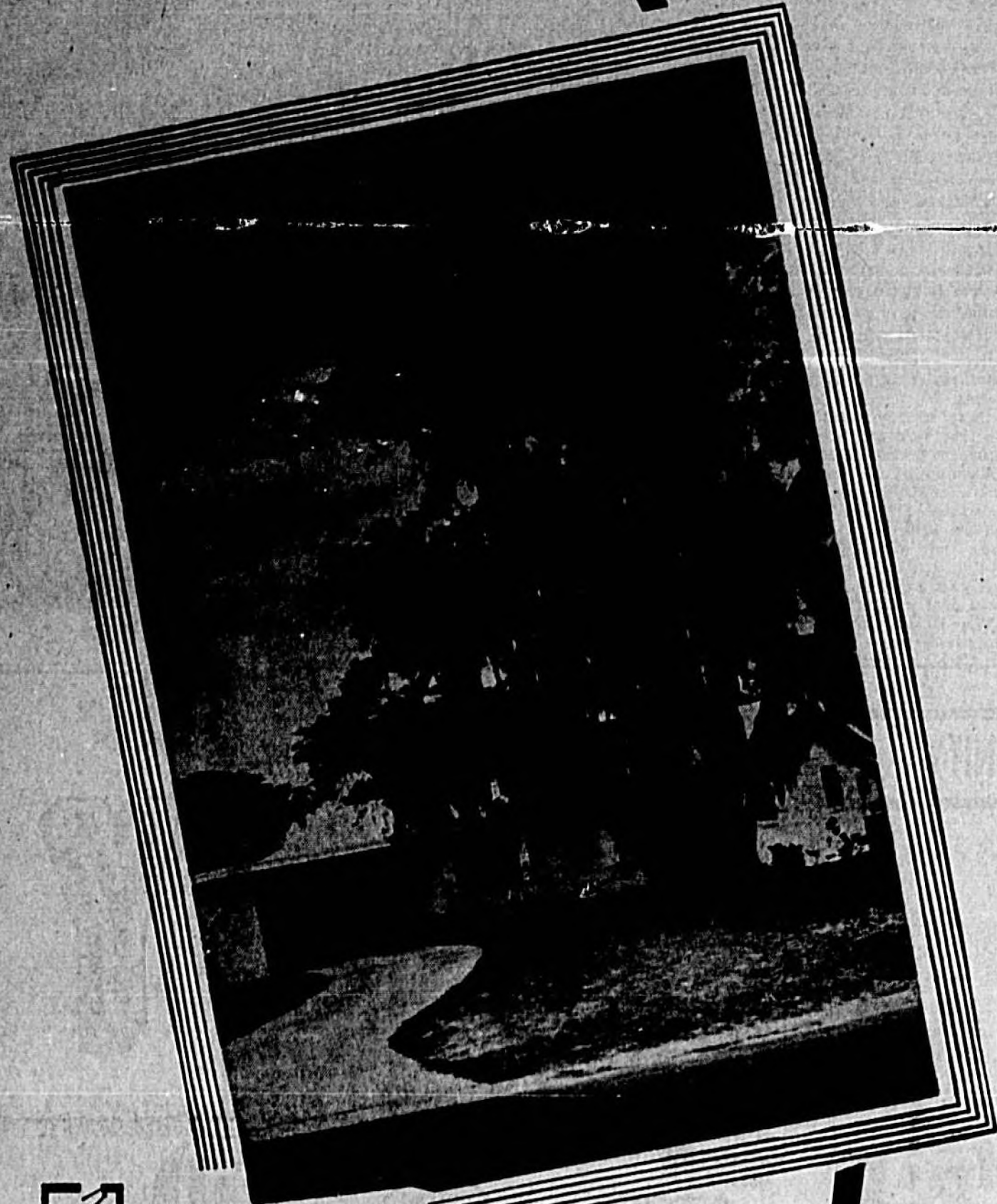

SUNLAND ESTATES, with its dedicated parks, its own lighted tennis court, basketball court, fenced kiddies park, and recreation area, is just ideal for carefree and casual living. Designed with City convenience and suburban charm, it is located near Churches, Schools, Movies, Shopping Centers. If you are looking for the perfect place to raise a family—if you prefer the ultimate in Florida Living—you'll be happy with a home in Sunland Estates!

PRICES RANGE FROM

\$14,100 to \$17,100

- 3 bedroom, 1 bath
- 3 bedroom 1½ baths
- 3 bedroom, 2 baths
- 4 bedroom, 2 baths

V. A. FINANCING

\$156⁰⁰

Down Payment & Closing Cost

- White Terrazzo Floors
- Large Closets
- Awning Windows
- GE Water Heater
- GE Stove & Oven
- City Sewer System
- Street Lights
- Beautiful Parks
- Paved Streets With Curbs And Sidewalks

MONTHLY PAYMENTS

as low as **\$88⁰⁰** taxes and insurance included

— Also —

FHA, FHA - IN - SERVICE
and CONVENTIONAL
FINANCING AVAILABLE

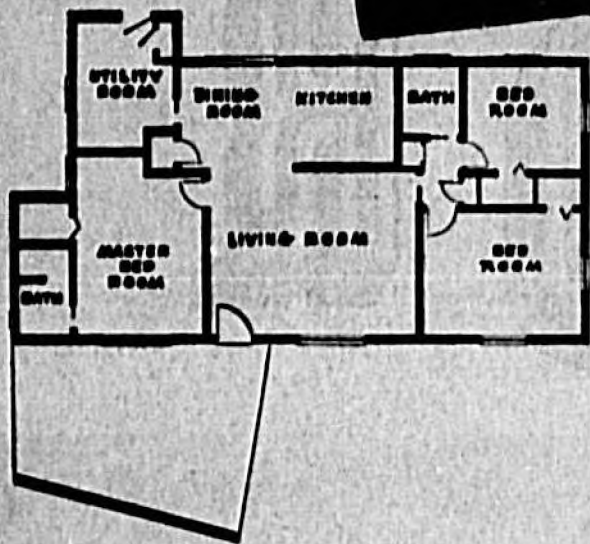

These

HOMES

Featured By

JIM HUNT REALTY

FA2-2118

Dream plans come true in these
BUILT-IN KITCHENS

FEATURING GENERAL ELECTRIC BUILT IN RANGES



DIRECTIONS: Sunland Estates is two miles south of Sanford on Hwy. 17-92. Sales Office in the model home just inside entrance.

FINEST CUSTOM AND COMMERCIAL BUILDING

Kingswood Builders INC.

"HOMES FIT FOR A KING"

ART HARRIS BILLY BR UMLEY BYRON LEACH
P. O. BOX 1599 SANFORD, FL A. FA 2-8074 GA 2-4267 MI 4-4702

We are also building homes in **KINGSWOOD MANOR**, in neighboring Orlando, Florida. One now under construction will be our entry in the "PARADE OF HOMES" in November.

R
This is a
purchas
house
living
It's
and
space
servic
organ
plan
By
built
ticip
exhib
fell
desig
serv
mat
the
Unit
York
Cent
min
tion
on
the
A
two
been
while
\$1.5
desig
inc
men
and
will
pres
San
tern
sign
any)
A
men
plan
erol
will
ping
faci
with
cler
inc
ven
will
add
heat
view
serv
one
in
the
sun

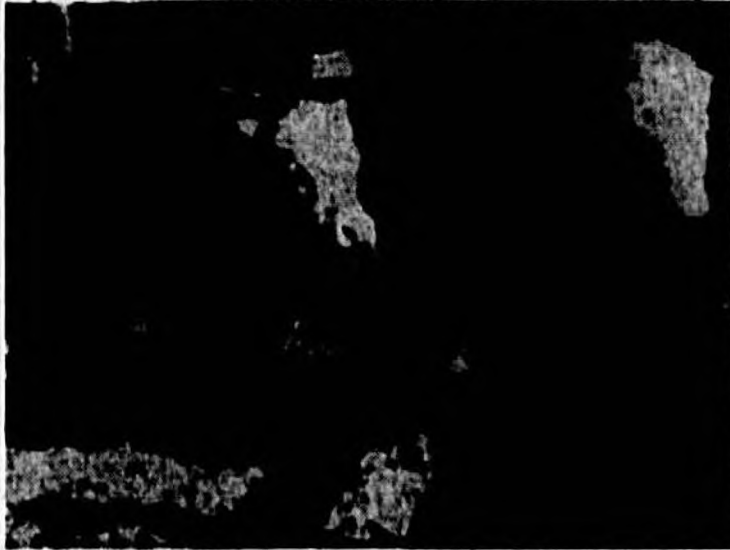
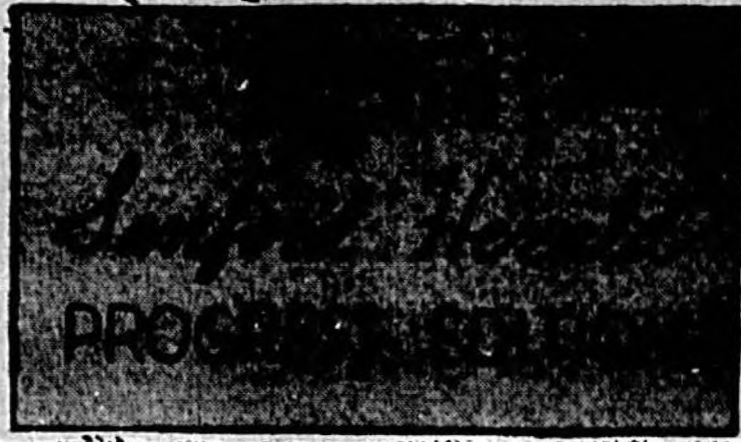
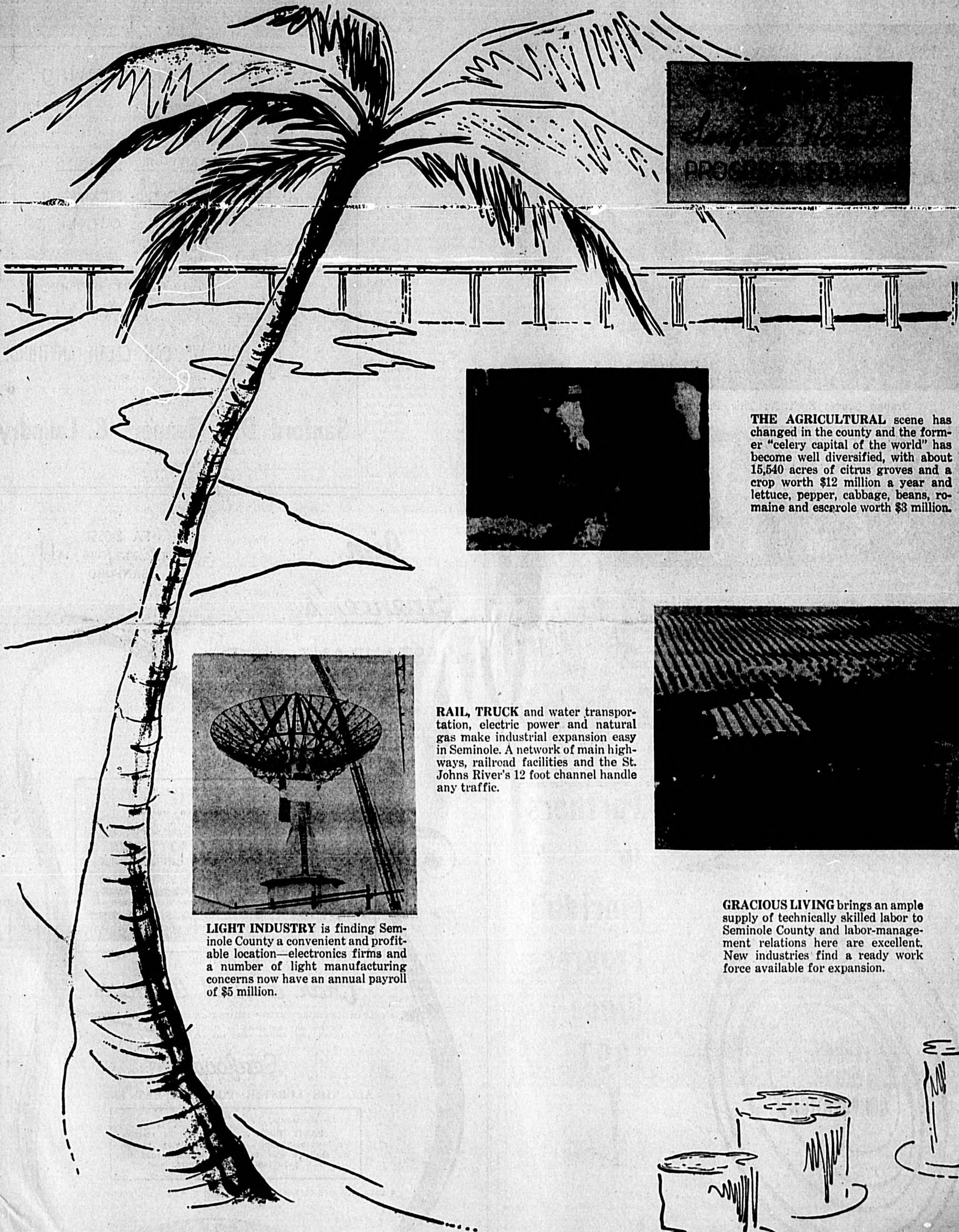

THE AGRICULTURAL scene has changed in the county and the former "celery capital of the world" has become well diversified, with about 15,540 acres of citrus groves and a crop worth \$12 million a year and lettuce, pepper, cabbage, beans, romaine and escarole worth \$3 million.



RAIL, TRUCK and water transportation, electric power and natural gas make industrial expansion easy in Seminole. A network of main highways, railroad facilities and the St. Johns River's 12 foot channel handle any traffic.

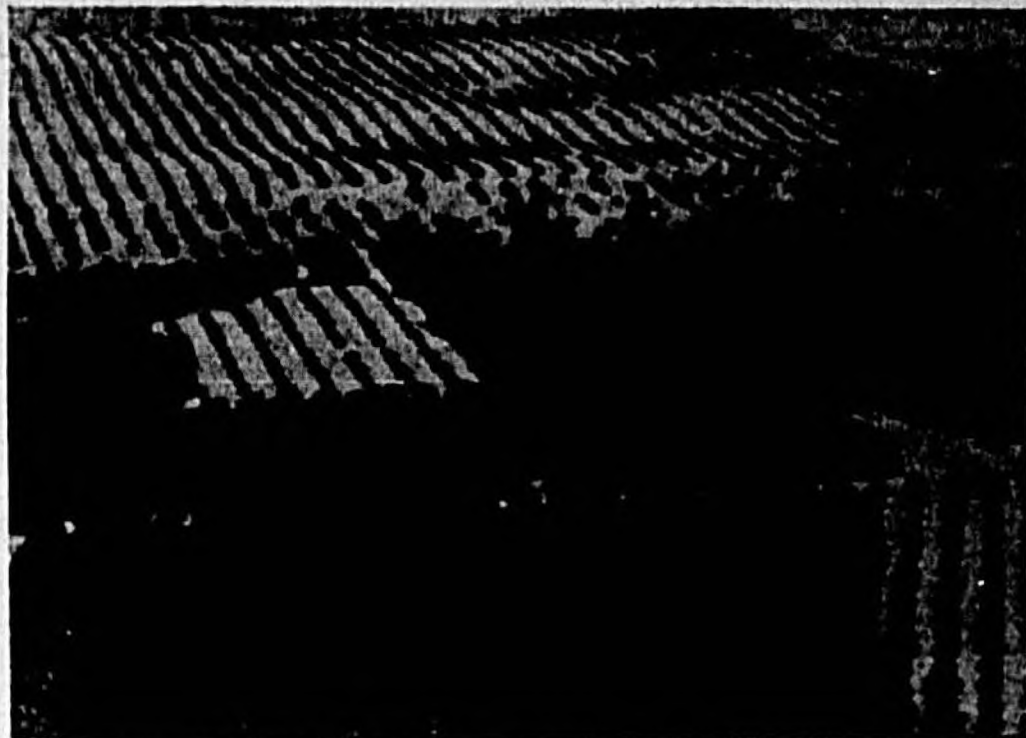

LIGHT INDUSTRY is finding Seminole County a convenient and profitable location—electronics firms and a number of light manufacturing concerns now have an annual payroll of \$5 million.

GRACIOUS LIVING brings an ample supply of technically skilled labor to Seminole County and labor-management relations here are excellent. New industries find a ready work force available for expansion.

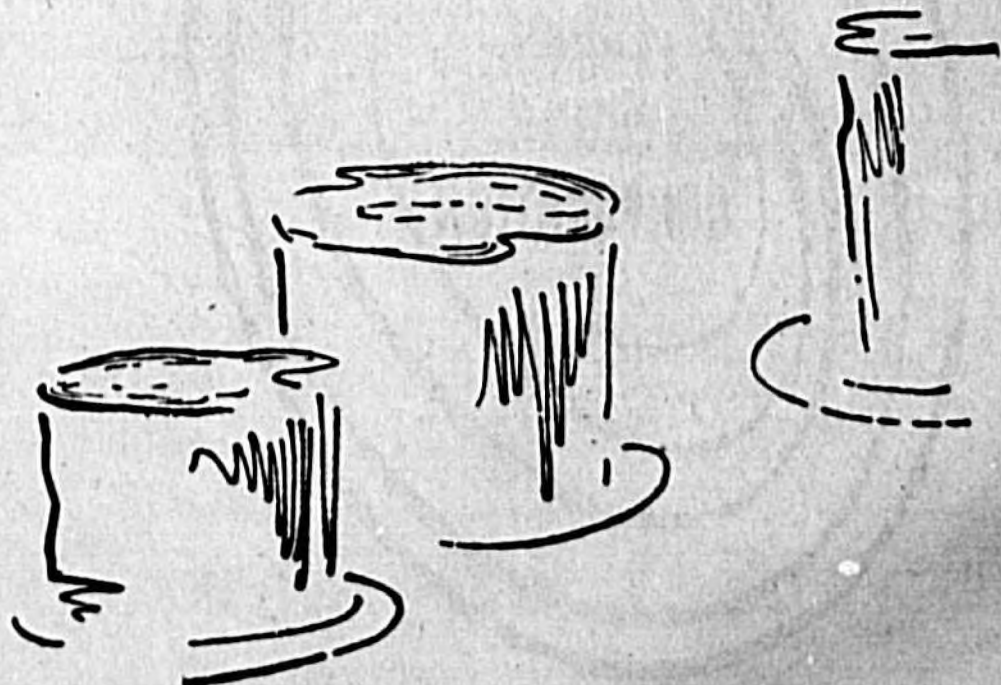

Agriculture Multi-Million Dollar Business In Seminole County

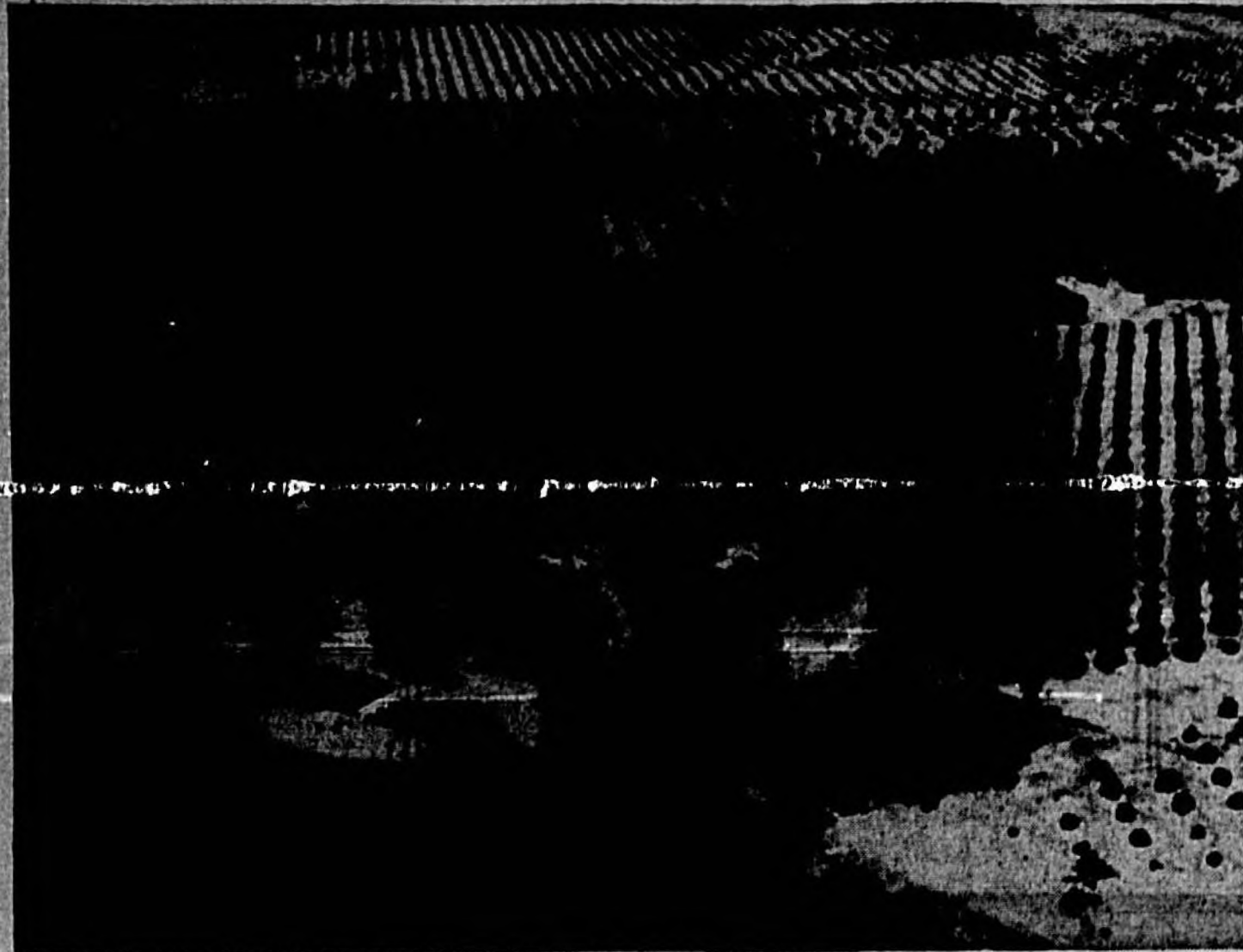

Orange Groves Such As This Produce \$4 Million Crop

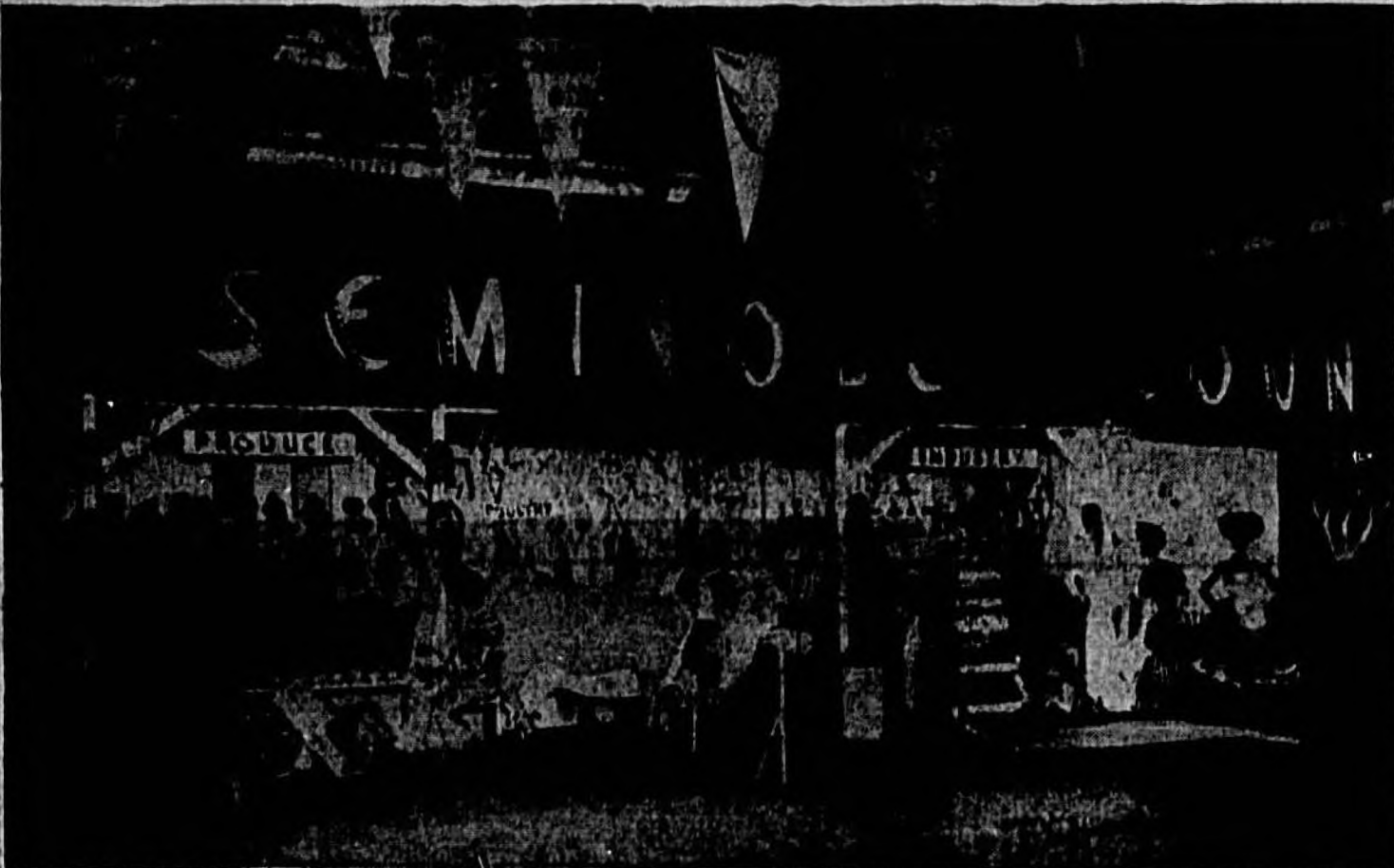

County's Agriculture Is Annual Central Florida Fair Exhibit Feature

Seminole County vegetable growers for two score years have made a vital contribution to our state's and nation's food supply—particularly with fresh vegetables. To give an idea how much they contribute, in the 1956-57 season it was figured and estimated that if all of the vegetables from the 5,370 acres planted were loaded into box cars it would form a 60 mile train stretching from Sanford to St. Augustine or from Sanford to Lakeland.

While comparable "train-mile" figures have not been computed for the 1958-59 season, a comparison can be made of the acreage. This year, 1958, growers grew some 4,845 acres of vegetables.

As times change, so does agriculture—vegetables in particular. Twelve years ago celery acreage was more than twice the cabbage acreage. Today the reverse is true. Last season Seminole growers raised some 2,000 acres of cabbage, and about 1,000 acres of celery. Along with these are being grown a diversity of vegetable crops: beans, cauliflower, cucumbers, eggplants, escarole, lettuce, peppers, squash and sweet corn. The combined on-the-farm value of these crops is estimated at something over \$3 million.

Citrus and vegetables are Seminole County's leading cash crops. In third place, and moving very rapidly upward is horticultural specialties. In 1950, it was valued at something over \$800,000. Today, it is a \$3 million industry. This has been a steady growth as shown by the fact that in 1950 there were 29 nurseries in Seminole County.

This group includes a variety of plant life. Flowering crops such as chrysanthemums; bulbs, such as calladium, amaryllis and gladiolus; and nursery items, such as grown ornamentals and citrus nurseries are found in this group.

we TOO are growing!



Assuming ownership and management of The Sanford Dry Cleaners at 110 E. 2nd St. just 18 months ago

we promised our customers **QUALITY DRY CLEANING** at a low price

AND BUSINESS STARTED PICKING UP

until . . . **OCT. 1st, 1961**

It got so good we had to **Expand our facilities and add a . . .**

LAUNDRY DIVISION

At **2704 SANFORD AVE.**



NOW WE CAN CLEAN ANYTHING!

- 1-Hour Service on DRY CLEANING
- LAUNDRY—In by 11 A. M., out by 5 P. M.
- NO EXTRA CHARGE

Sanford Dry Cleaners & Laundry

"Sanford's Oldest Dry Cleaner"

UPTOWN LAUNDRY
110 E. 2nd St. FA 2-9700 EITHER PLACE 2704 Sanford Ave. FA 2-9690

**Partners
in
Florida's
Progress
Since
1897
!**

**FLORIDA
POWER
CORPORATION**

**Jim
Spencer's**
RESTAURANT
and
Cocktail Lounge

FA 2-0551
SOUTH FRENCH AVE.
SANFORD

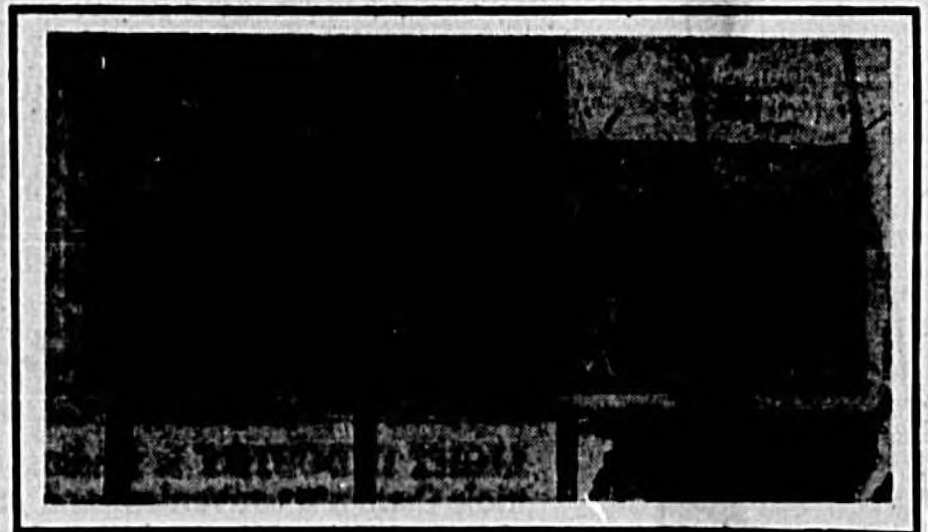

WE FEATURE

Char Broiled Dinners

• ONLY CHOICE STEAKS SERVED • STEAKS DISPLAYED FOR YOUR SELECTION

We can cut your steaks as thick as you wish. Consult your waitress about size and price.

Seafood

ALL THE LOBSTER YOU CAN EAT \$3.25

See our beautiful . . .

PARTY ROOM . . . it may be reserved for luncheons, dinners or afternoon bridge parties. We shall be glad to arrange special menus for your luncheons or dinners.

• YOUR FAVORITE COCKTAIL, WINE OR BEER • PACKAGE GOODS TO GO

Chamber Busy Telling County's Industry Story

Industrial promotion by the Seminole County Chamber of Commerce has covered a great many different types of activities. First has been the concentrated effort directed toward a number of different industrial prospects.

After many conferences which entailed persuading the owners of a place of needed land to sell, Alix of Miami has agreed to begin construction of a modern plant on Highway 17-92. This firm has been operating temporarily as Brookfield Mills on North Elm Avenue, and this new building not only insures that the firm will remain here, but that it will be known as Alix of Sanford and the entire bathing suit operation of this company will be conducted from Sanford.

A plot of land in Seminole County was located for a nationally known manufacturer of food products, and the chamber coordinated all necessary contacts between the owner and the manufacturing company. There is a good possibility that these negotiations will materialize into a worthwhile industry for the area.

The chamber manager has had conferences with a hosiery manufacturer, two tile manufacturers, heat pump manufacturing company, prospective warehouse lessee, distribution warehouse prospect and with engineers representing a food products company. The Chamber of Commerce office prepared a bound prospectus complete with maps, pictures, personal letters and specific information for each of the following: cabinet manufacturing company, manufacturer of mobile homes and a food products company.

The chamber has kept in close touch with the Florida Development Commission regarding new industrial prospects for Seminole County, and has met with members of the commission both here and in Tallahassee.

Officers of the Committee of 100 and the chamber manager have met a number of times with area leaders regarding the industrial development of south 17-92, and appeared before the Seminole County Commission regarding the Osceola field, later bought by the county from the U.S. government.

The chamber made all arrangements for county manufacturers to participate in the Southeastern Industrial Exposition in Orlando which attracted business men and manufacturers from all over the United States. This exposition provided an opportunity for Seminole County manufactured products to be exhibited before government procurement agencies. The chamber also arranged meetings in Miami with the Florida Division of the Small Business Administration regarding problems of local business.

The staff has mailed out 160 industrial brochures with personal letters of transmittal, and letters from the Committee of 100 and the City of Sanford to a selected list of manufacturing companies.

A 1960 report of Florida's new industrial plants published by the Florida Development Commission lists Seminole County sixth in percentage of industrial employees increase.

Around 1,500 visitors see the Sanford Zoo every week the year around. There is no admission charge.

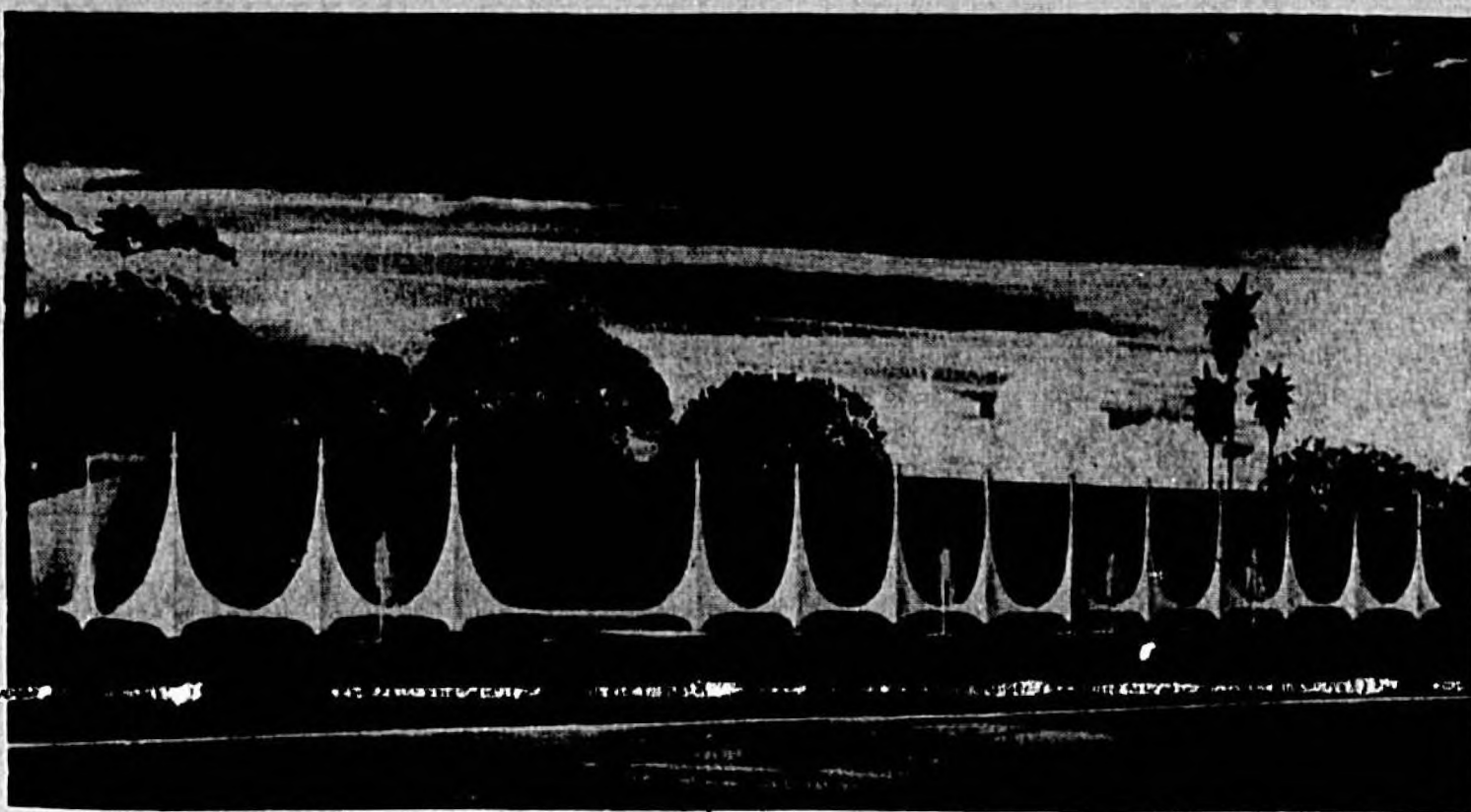

Alix of Sanford's New Factory, Offices



Winter Park Phone Co. Improves Service With Altamonte Exchange

Dentavision Sanford-Designed And Manufactured

Dentavision, a Sanford designed and manufactured invention, was well-received recently at the annual convention of the Association Advancement of Ethical Hypnology.

The new hypnosis model of Dentavision was introduced for the first time at the convention held at the Cherry Plaza in Orlando and opened a new field in the use of professional television receivers manufactured by the local company.

Already being used in hospitals, rest homes, medical examining and dental offices, Dentavision takes the modern approach to patient distraction. It utilizes a combination of two human senses, sight and hearing, and has outstanding value in securing patient cooperation through relaxation and suppression of normal fear and tension.

The picture is completely adjustable to any possible viewing position which makes it desirable for hospital and convalescent patients.

Dentavision models will be exhibited at the Greater New York Dental Meeting Dec. 4 and at the meeting of the Chicago Dental Society Feb. 18.

The largest and oldest known Cypress tree, estimated to be over 3,000 years old, is in Seminole County at Big Tree Park.

— SINCE 1924 —
The Finest Equipped Band
Instrument Repair Shop In Florida

Serving School Bands and Musicians Through
Florida, Southern Georgia
and Alabama

Lacquering Reconditioning
Plating Factory Methods

SALES and SERVICE
King - Bach - Olds - Reynolds
Buecher - Gibson - Selmar - Ludwig Drums

Bukur's Music Shop

2001 Cedar Ave. FA 2-0733
SANFORD, FLA.

Sanford Gets National Swim Wear Factory

The first factory for the mass production of swim suits in Florida will be built in Sanford with construction to start in the late fall by the firm of Alix of Miami, Inc., internationally known swimwear manufacturer.

The unusually attractive building for a manufacturing plant will initially enclose 14,000 square feet of floor space and will be built on Hwy. 17-92 at the south entrance of Sanford.

The plant will be scientifically equipped to introduce swimwear in straight line production. A new industrial engineering system will enable Alix of Miami, Inc., locally through Alix of Sanford to be competitive with other national producers of custom swimwear, mostly concentrated in California.

The firm expects to complete its building in six months and provide steady year-round employment for from 150 to 200 persons.

Burton and Chapman, local architects, drew up plans and specifications for the new facility. The plant will be 100 percent air-conditioned and have its own cafeteria and all modern facilities.

William Stemper of Stemper Agency, real estate consultant for Alix of Miami, Inc. thanked the city and county officials who were successful in helping retain this growing industry in our area. "Through their constructive cooperation this is all possible," Stemper said.

Stemper reported also that any inquiries as to employment should be made to Abraham Gussow of Brookfield Mills or, the Florida Employment Service. Gussow will continue as manager of the enlarged operation.

Stemper pointed out that Brookfield Mills, Inc., a wholly owned subsidiary of Alix of Miami, Inc., will operate as Alix of Sanford in the new modern plant.

The plant will continue to manufacture the internationally famous Alix "contoured" swim suits and will add fashionable sportswear in Sanford.

President of Alix of Miami, Inc. is Alix Schneidman; Vice President, Luther Powell and Tanya Schneidman is secretary.

TOYS AND HOBBY KITS BY THE THOUSAND



In the opinion of Sanford's little Junior Citizens, the most important store in town is THE TOY CORRAL, located in the brand new Pinercrest Shoppe business block at 2619 South French Ave.

Owned and operated by a husband and wife team—Bill and Bobby Hackett, their specialty is Toys and the have them by the thousand in every variety, plus a big selection of hobby kits and supplies.

FOR YOUR YOUNGSTER
EVERYDAY IS CHRISTMAS AT THE—

TOY CORRAL

2619-A French Ave.

FA 2-8293

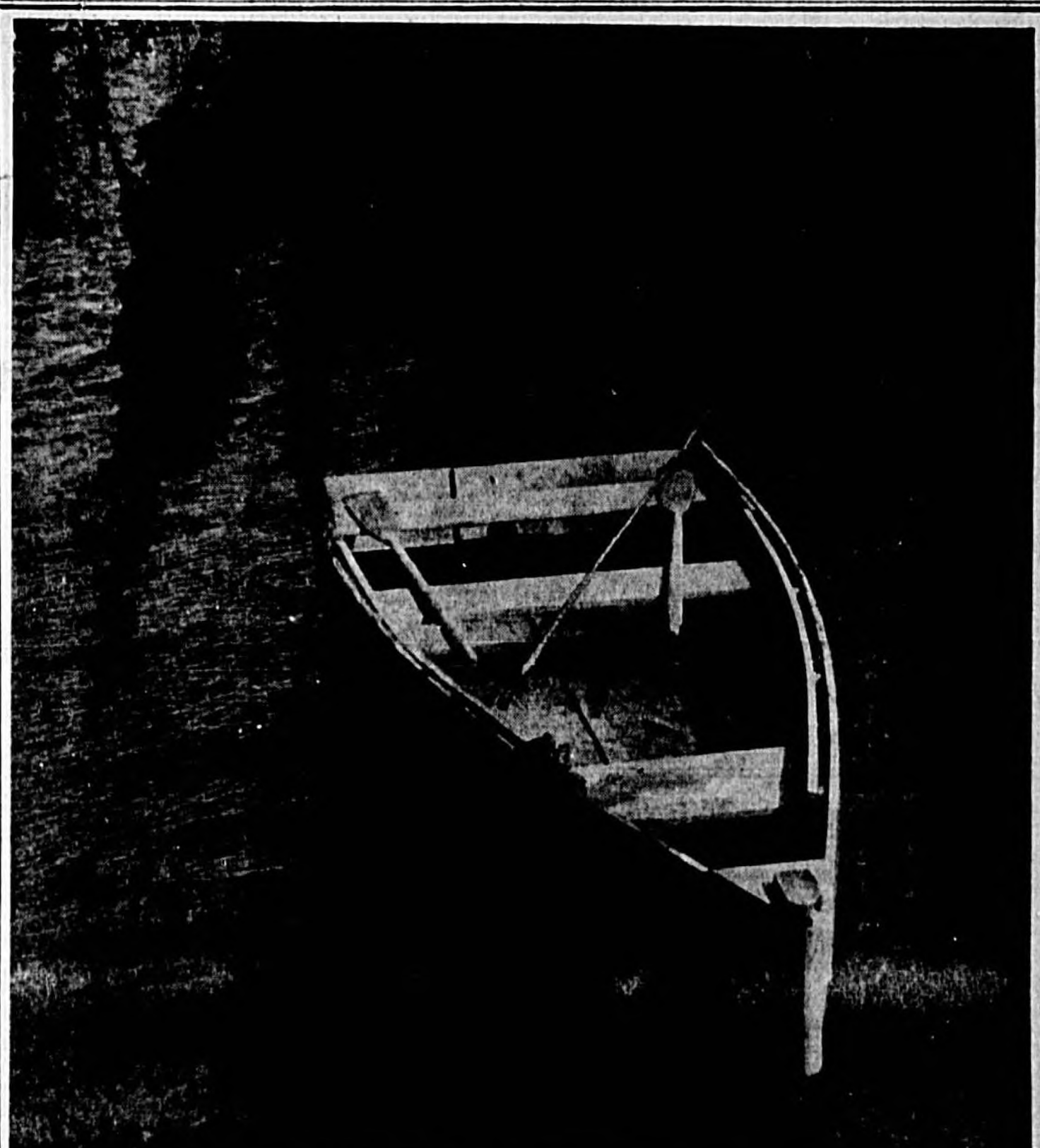

THE THINKING MACHINE

Where do new ideas come from? Our engineers have modern electronic laboratories, test sections, libraries and the finest plant facilities at their disposal in solving new problems of electronics systems.

But frequently solutions arise from a marriage of imagination and relaxation—a marriage in our instance of skilled engineering talent and our pleasant Central Florida locale.

This combination is placing Dynatronics more and more in demand among agencies seeking high standard design in electronic systems.

Dynatronics, Inc.

P.S. The "Thinking Machine" concept also found at our new Van Nuys, Calif., facility.

P. O. Box 2566
Orlando, Florida

SHARING IN THE GROWTH OF SEMINOLE COUNTY
OUR . . .

NORTH BRANCH

IS UNDER CONSTRUCTION

AT THE CROSSROADS OF 17-92 AND 436
FERN PARK, FLORIDA

wpcf

Winter Park Federal
savings and loan association

NEW ENGLAND AT KNOWLES • WINTER PARK, FLORIDA • ME 4-8608

SAVE by the 10%
EARN from the 1st

4%

CURRENT DIVIDEND
PER ANNUM

MEMBER FEDERAL SAVINGS AND LOAN INSURANCE CORPORATION AND FEDERAL HOME LOAN BANK SYSTEM

SERVING OUR COMMUNITY SINCE 1934

Land Sought In Seminole For Solid Missile Fuel Plant Site

Industrial Job Increase Seen

The expansion on the 80,000 acre missile site in northern Brevard County will be accompanied by a new population explosion in what was the fastest growing county in the United States in the decade just closed and in the area near it, including Seminole County.

A number of space age industrial giants have had survey teams in Florida looking for potential sites for facilities in which to produce the thousands of parts which go into missiles. Sub contractors and small manufacturers also are planning expansion.

Already real estate developers are well along on plans to create whole new cities to house increased population.

What this population increase will mean can be imagined when it is measured in terms of national averages on just what the addition of 100 workers employed in a new industry will do to a community. Such an addition ultimately means that the community has 174 employed workers and a need for 112 more homes is created. The school system gains 51 pupils, four new retail stores must open to serve the population and personal income for the group is boosted hundreds of thousands of dollars.

The expanded missile program will add not hundreds but thousands of new industrial jobs.

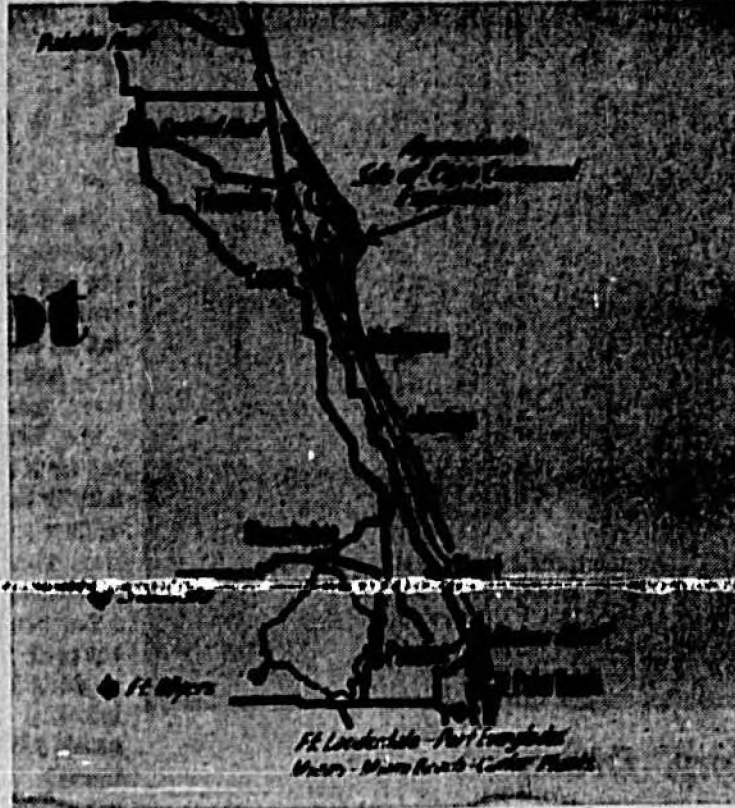

Sanford In Expansion Plan Fringe

Seminole County is one of the principal areas under consideration for location of industries allied to the gigantic U. S. moon shot program in the Nova site addition to the Cape Canaveral facilities.

Chamber of Commerce Manager John Krider has announced that major firms already are taking options on lands in Seminole and Volusia counties for a solid fuels plant.

Selection of the Cape Canaveral site means vast expansions along other lines. Florida Power and Light Company is in the van of those who are doing the planning and preparing for all of the ramifications of what Gov. Farris Bryant has called the "biggest development ever in Florida's history."

Administrator James E. Webb of the National Aeronautics and Space Administration estimates that the initial cost of the expansion will be \$30 million. Bryant speaks of a \$20 billion impact on Florida economy from all phases of the program.

FPL long range planning has been geared to the possibility that the super missiles of the space age might be launched from this state. This planning has been intensified in recent months as it appeared that the government was coming

closer to making the final decision on a site.

The problem recalls the challenge to FPL in World War II which was met so successfully that the Company received a U. S. Navy Citation for providing all the power needed at the time and place required by the armed forces. The Company has continued this performance during the development and expansion of present facilities at Cape Canaveral.

To meet whatever power re-

quirements the expanded Cape Canaveral facility will demand is only a part of the problem, important though it is. As the map shows, FPL already has the site well bracketed with the powerful plants it already has on its lines and is building.

Typical of these generating plants is the company's 190,000 KW power plant in Sanford.

FPL's own interconnected system and its links with other utility systems provide a huge reservoir of power.

Visitors Welcome

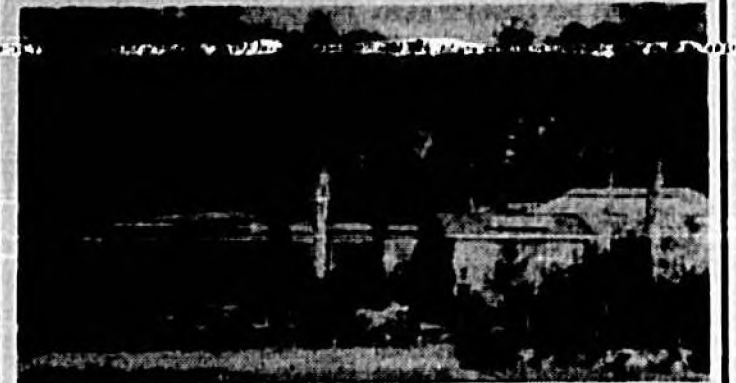

OVER 150,000 PLANTS

We specialize in large, landscape-size, cold-hardy ornamental shrubs, palms, and shade trees, and bearing-age freeze-resistant citrus.

- Greenhouse grown houseplants and tropical plants.
- Sturdy, well-rooted annuals in season.

LANDSCAPING DONE FOR YOU

For a more beautiful home, let us landscape your lot. Call for free estimate.



ERIC and ELSIE VILLEN

Grapeville Nursery

GRAPEVILLE AVE. at COUNTRY CLUB RD. SANFORD, FLA. FA 2-0886

Atmosphere Won Firm

One of the many reasons for the relocation of his major electronics firm from a northern city to Seminole County was the ideal atmosphere and the willing personnel available, says R. J. Simpson, president and general manager of Dearborn Electronic Laboratories, Inc.

As one of the largest component manufacturers in the Southeast Dearborn designs and manufactures a line of sub-miniature capacitors and other critical components that are specifically designed around the concepts of high reliability. To do this, they must be produced, sealed and

packaged for shipment in an environment which is totally free of micro-miniature airborne particles of foreign matter.

Many of their components are used in missiles, guidance or telemetering systems of missiles and other high quality military and commercial applications where critical demands are made and reliability is the keynote of success.

Atmospheres introduced into the plant, laboratory and warehouse areas are carefully ducted over electrostatic precipitators; humidity is controlled to a maximum of 40 percent relative and temperature is maintained within plus or minus two degrees of a year-round, constant setting. Forty percent of the construction costs of the plant, located south of Sanford on Hwy. 17-92,

was devoted to these control equipments. To accomplish this in the polluted conditions of other major cities in the North would be economically impossible.

Dearborn started operations of their 10,000 square foot plant upon completion of construction in September of 1959 with as few as 12 employees. Subsequently they expanded to over 15,000 square feet and employees now number over 100.

The relocation has proven to be a financial success for the company with sales this year exceeding 50 percent increase over the corresponding period of 1960. With the anticipated continuation of this trend, sales by year's end could double those of 1960 and directly contribute to the further industrial growth of Seminole County.

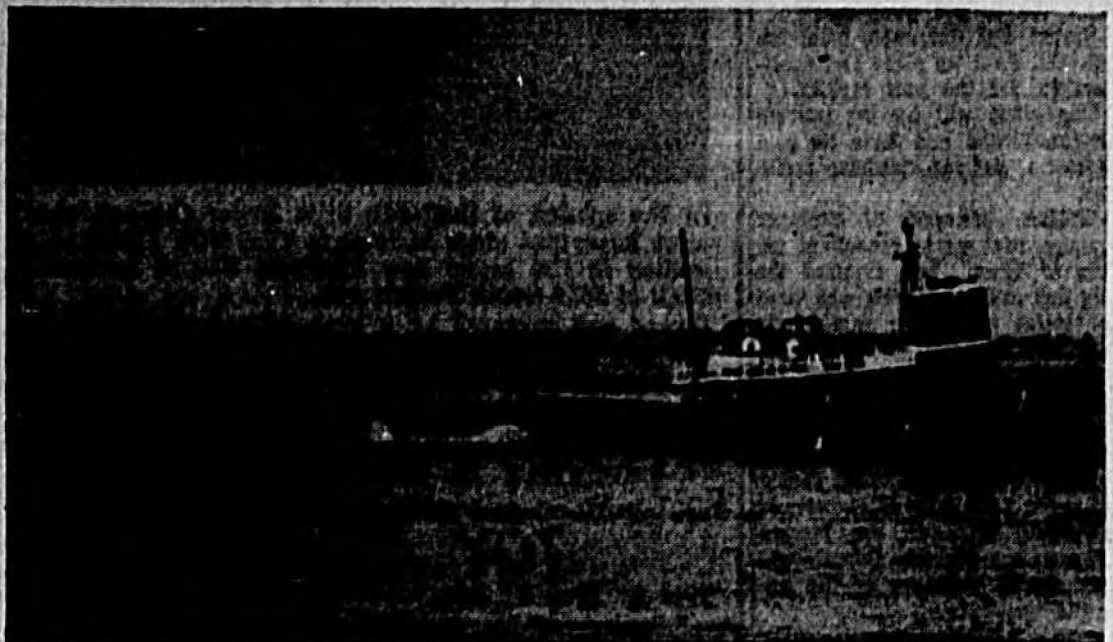

Water Transportation Handy Via St. Johns River



Plenty Of Power For Homes, Business, Industry

Your
Home
FOOD SERVICE, INC.
401 W. 13th St. — Sanford, Fla.

Your Key To Better Living!
A remarkable NEW way to buy food!

Save through Home FOOD SERVICE, INC. Serving Central Florida PHONE FA 2-5831

WE DELIVER FROZEN FOODS

U.S.D.A. CHOICE WESTERN BEEF.
GRADE "A" POULTRY AND SEAFOODS.
WESTERN PORK, DAIRY PRODUCTS,
PASTRY GOODS AND SPECIALTY ITEMS.
U.S.D.A. GRADE "A" FANCY VEGETABLES,
FRUITS AND JUICES.

Zero Degree Trucks Deliver Your Frozen Foods!

CALL US — Phones FA 2-5831 or FA 2-7580

We Invite You To Visit Our Modern Plant

PLANT HOURS 8 A. M. to 5:30 P. M. MONDAY THRU SATURDAY

COMPLETE MECHANICAL INSTALLATIONS

WATER and SEWAGE TREATMENT PLANTS

TRADE AIR CONDITIONERS

FA 2-0852

TRADE AIR CONDITIONERS

• Established 1914 •

LEE BROTHERS

PLUMBING & HEATING
319 ELM AVENUE
SANFORD, FLORIDA

The curtain parts on . . .

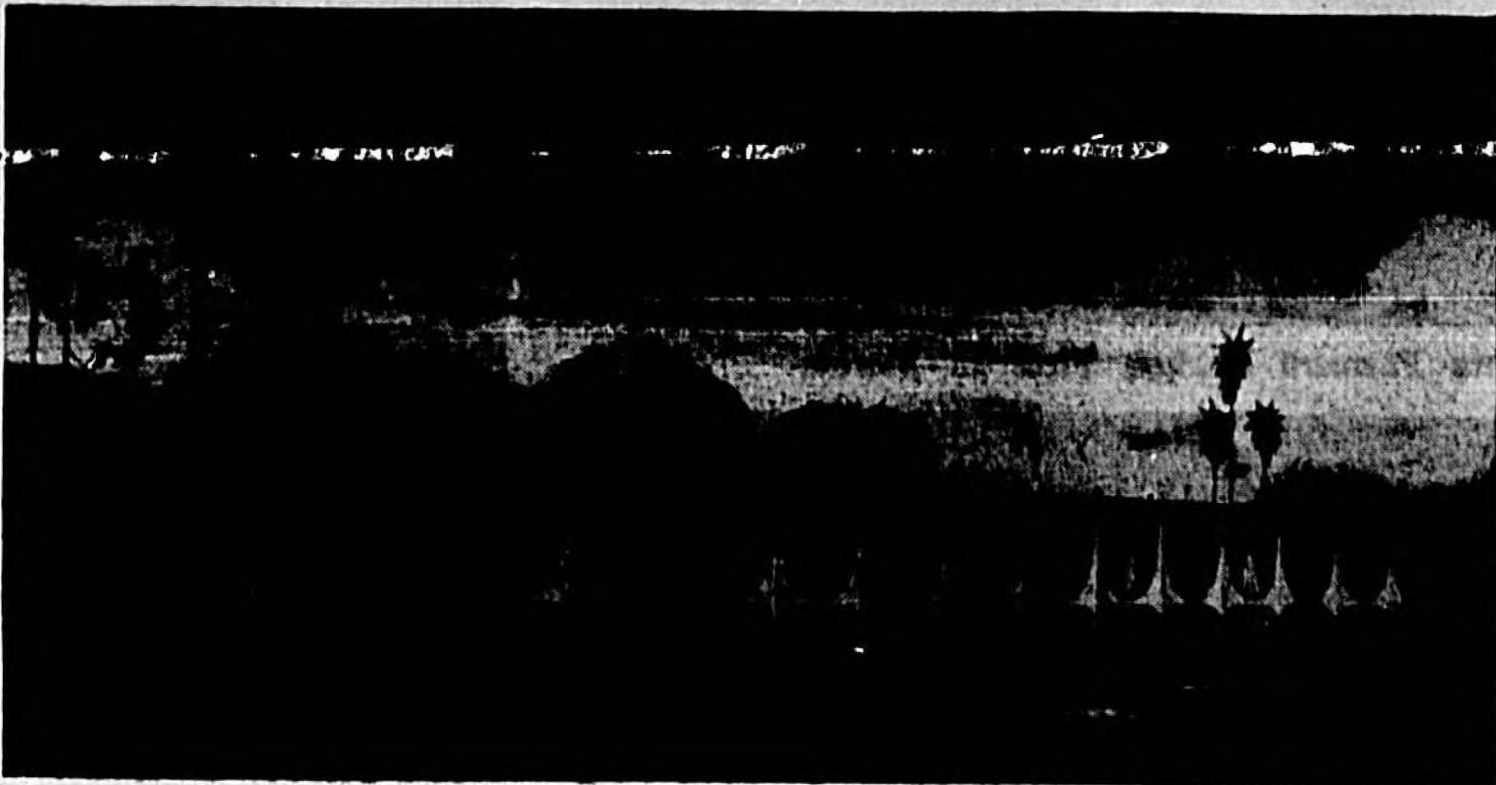

ALIX OF SANFORD
A Division Of

Alix OF MIAMI

Florida's First Name in American Fashion

An outgrowth of the old Brookfield Mills, founded in Sanford in 1937, Alix of Sanford, a division of Alix of Miami, manufacturing world famous swim suits and beach ensembles, will soon be housed in the beautiful modern industrial plant pictured above.

Construction will be in open airy lines to take full advantage of Florida's year 'round warm, sunny climate. Though as graceful in appearance as an Oriental pavilion, its construction of steel-reinforced concrete and pre-stressed concrete beams will be rugged enough to withstand the toughest hurricane weather.

The entire building, including the factory area will be fully air-conditioned. In addition to office and working areas, the building will feature a modern lunchroom for employees and a sample room for visiting buyers. The front approach to the \$125,000 industrial plant will be enhanced by a tropical setting of flowing fountains, palms and shrubbery.



The gorgeous living Mermaids at Florida's internationally famous Weeki Wachee Springs enhance their curvaceous beauty with Alix of Miami swim suits.

the world's finest craftsmen
produce swim suits by
ALIX OF SANFORD — a division of
Alix OF MIAMI

We Believe that the employees of Alix of Sanford are among the finest craftsmen in the world.

To attain this height of perfection does not come easily. It requires many months of steady effort, perseverance, and a certain amount of dedication on the part of the operator and the instructor.

There are certain basic elements necessary for an applicant to have in order to pass our trial period. These are —

1. An earnest desire to work.
2. Produce a fair day's work for a fair day's pay.
3. Pride in Accomplishment
4. Willingness to accept and profit by constructive criticism and experience.

When the day comes that the employee has been accepted as a permanent employee, her earning capacity will be far above the average.

Alix of Sanford welcomes your application and desire to become one of "The Finest Craftsmen in the World".

ALIX OF SANFORD — A Division Of

Alix OF MIAMI

Florida's First Name in American Fashion

SANFORD, FLORIDA

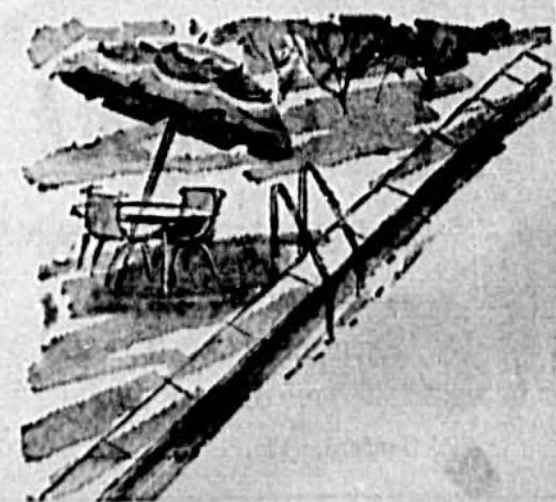

\$4 Million Cabinet Plant To Be Built On Sanford Site

A \$4 million cabinet making industry, called one of the biggest in the nation, will open a branch office in Sanford in the spring of 1962.

The company, Del-Mar of Atlanta, Ga., and Miami, has purchased a nine-acre site on Country Club Rd. between 21st and 23rd St. and will start construction on a 30,000 square foot building in December.

President of the firm, Jerome Zimmerman, said that about 65 persons will be employed at the start of the operation "but it will be expanded and will double its size in two years."

Zimmerman stressed that the majority of the employees will be from the Sanford area.

Zimmerman said his company, in business for 25 years, will develop a new type of kitchen cabinet with the main operational headquarters in Sanford.

He and Vice President Dewey Smith, as well as members of the newly formed Sanford Seminole Development Company, met to arrange the financing of the new building.

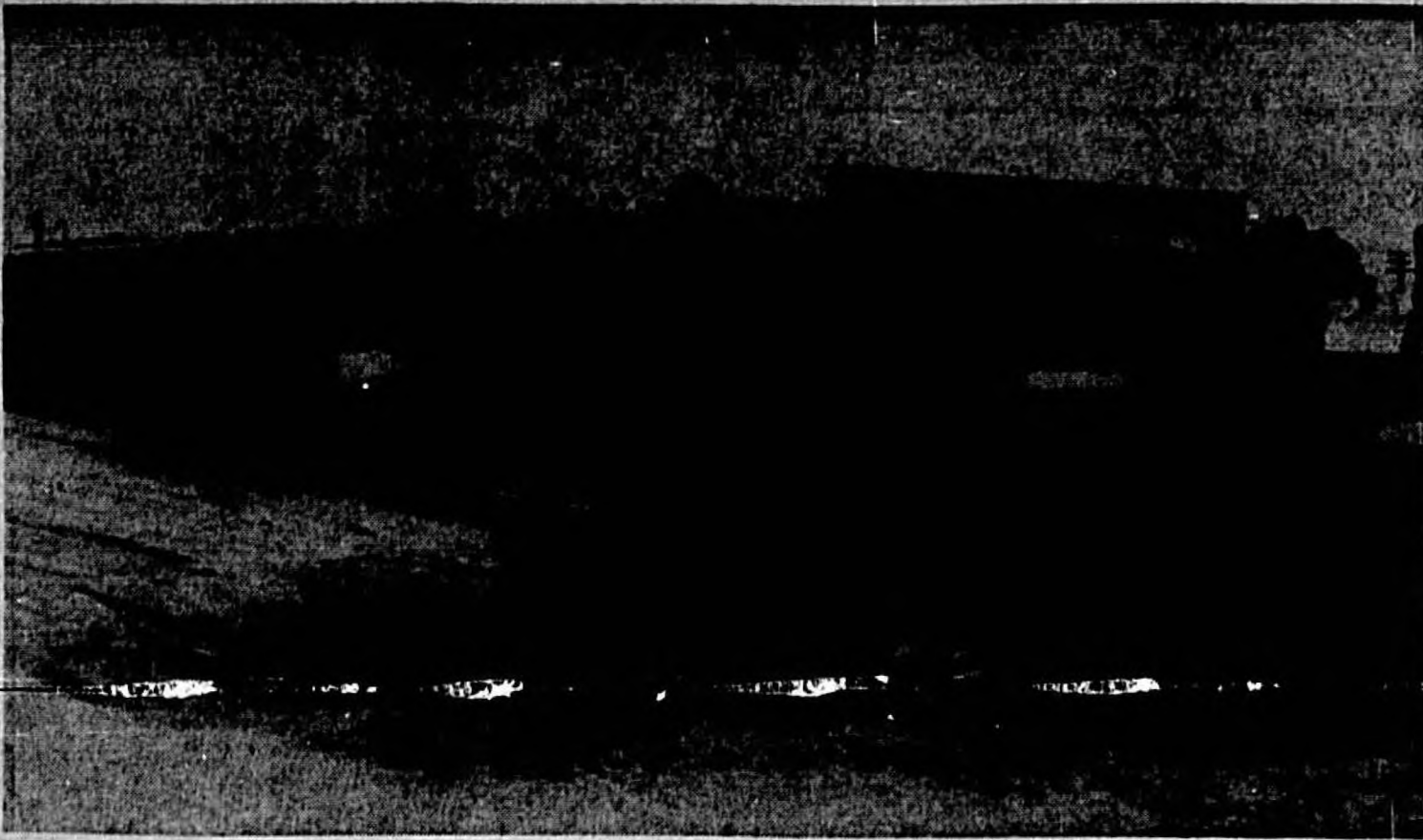

Big Asset Is State Farmers Market, First In Florida



Simpsons Started First Lychee Groves At Geneva

Seminole Youth Best Bee Keeper

One 4-H youth from Lake Mary won first place in the state apiculture award program because of his outstanding bee keeping activities.

Carl Stubbings, 18, has owned bees since he was 11 years old and through hard work has expanded from one colony to over 75 colonies of bees.

It takes a large population of bees to produce an abundance of honey. One of the biggest problems is that of robbing, particularly in the southern states where, because of warm weather, the queen bee lays a much longer portion of the year. As a result, a queen may wear herself out or become weaker.

Poultry Industry Doubles In 5 Years

According to recent estimates made by the county agricultural department, Seminole County's poultry population has more than doubled in five years.

The 1954 census shows some 35,000 chickens residing in Seminole County for the purpose of laying eggs. Today, a single operation boasts of almost this many—30,000. There are also numerous other poultry farms with up to 10,000 birds each. Consequently the chicken population has soared to over twice the 1954 figures. Most of these are large, modern, cage-type operations.

Seminole County was once known as the "Celery Capital of the World." However, today citrus is rapidly shifting the balance to the liquid gold that grows on trees.

Citrus and vegetables are Seminole County's leading cash crop. In third place, and moving very rapidly upward is this industry—horticultural specialties. Today it is a three million dollar industry.

The poultry population of Seminole County has more than doubled in the past few years.

Numerous poultry farms have 8-10,000 birds each and most of these are large, modern cage-type operations.

Each winter Seminole County 4-H'ers plant thousands of slash pine seedlings in their projects of conservation and reforestation.

50 YEARS
CONTINUED SERVICE
TO THE
Retail Food Trade
IN . . .
Seminole, Volusia,
Orange, Osceola,
Brevard and Lake
COUNTIES !!

Wight
GROCERY COMPANY
407 W. 4th ST.
WHOLESALE GROCERS
P. O. BOX 471
Sanford, Fla. FA 2-0366

Proof of Progress . . .



A Brand New
BANKING
INSTITUTION
for
SEMINOLE COUNTY

Located on Highway 17-92, one block south of the busy intersection at SR 436, this new banking institution now brings to the residents of South Seminole County the very latest in modern banking services. Patrons of the South Seminole enjoy all the benefits of modern banking such as efficient drive-in facilities; three-percent guaranteed interest on savings; personal checking accounts—both regular and special, safety deposit boxes and bank-vault storage for larger valuables.

The South Seminole Bank also offers personal, automobile and business loans to its rapidly growing clientele.

Future needs have been anticipated in the bank's construction to adequately take care of the continually growing needs of the burgeoning South Seminole County area.

SOUTH SEMINOLE BANK
FERN PARK, FLORIDA

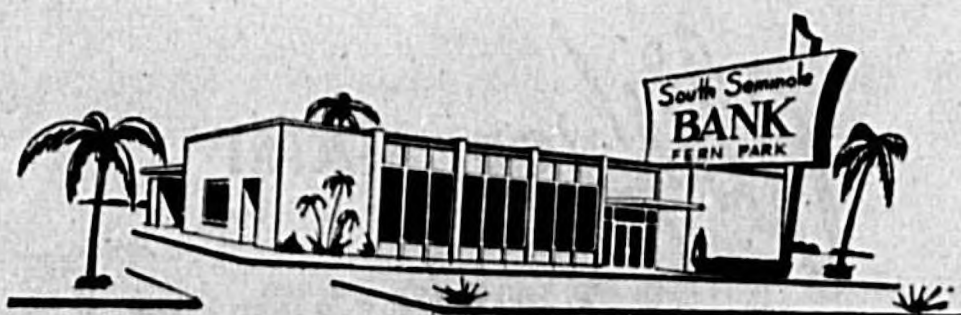

SERVING THE GROWING NEEDS OF A GROWING COUNTY

Farmers Market Is Distribution Center For Crops

Florida's original "state owned farmers market" in Sanford is now the state's most modern, not only in appearance but also in year ahead planning.

The State Farmer's Market, in its fireproof and maintenance-free building, annually handles 2 1/2 to 3 million packages valued at \$4 to \$5 million. Its strategic location is one of the great assets for the assembly of fruits and vegetables and will have an enormous impact on the agricultural industry, if and when

the proposed waterway is operational.

In the fall the market's main crops are eggplant, cucumbers, harvester beans, and some peppers. In the winter cabbage, celery and lettuce are sold and in the spring the market deals mainly with cabbage, peppers, beans and all varieties of squash and eggplants.

The modern building has over 49,500 square feet of floor space. Each of the 22 stalls has 2,000 square feet of usable floor space with truck loading platforms on

two sides of the building and a 14 by 20 foot office on the mezzanine floor.

Located at the market are state and federal inspection services and Market News Service. Also for convenience are a restaurant, modern filling station and truck stop, a 50-ton capacity truck scale and all services incident to the operation of the facility. Nearby are icing stations, Jet-Vac, Hydro-precooling and quick freeze plants.

Leo Butler is manager of the market.



County Produce Featured At Fair

The Cattlemen's Association of Seminole County is a small but strong association that meets each February, June and October for a brief business session followed by an educational program and steak supper.

They engage in several noteworthy projects such as improving cattle breeds, irrigation and pasture land.

Since 1934

. . . the Sanford branch of W. Atlee Burpee Co., world-wide seed organization, has served retailers and commercial growers of the five southeastern states—North and South Carolina, Georgia, Alabama, Florida and the Bahamas. (Cuba also was served from the Sanford office until the Castro revolution.)



Above is pictured part of the packaging line at 206 West First St., Sanford. Here seeds are received by carload from Burpee seed farms all over the world and packaged in process-sealed cans for shipment. Fourteen men and women are employed at the Sanford bulk plant . . . Edward S. McCall, a native of Seminole County, is manager.

BURPEE issues 14,000,000 retail and wholesale catalogues each year for a mailing list that extends 'round the world.

BURPEE has introduced more new flower and vegetable varieties than any other seed grower in America.

BURPEE guarantees the vitality and purity of their seeds and bulbs for a whole year after delivery date, if customer is not satisfied with results.

BURPEE has a standing offer of \$10,000 for the first person developing seeds that will grow a "pure white marigold."

W. Atlee Burpee Co.
SANFORD, FLA.

SEMINOLE COUNTY

Land Of Gracious Living

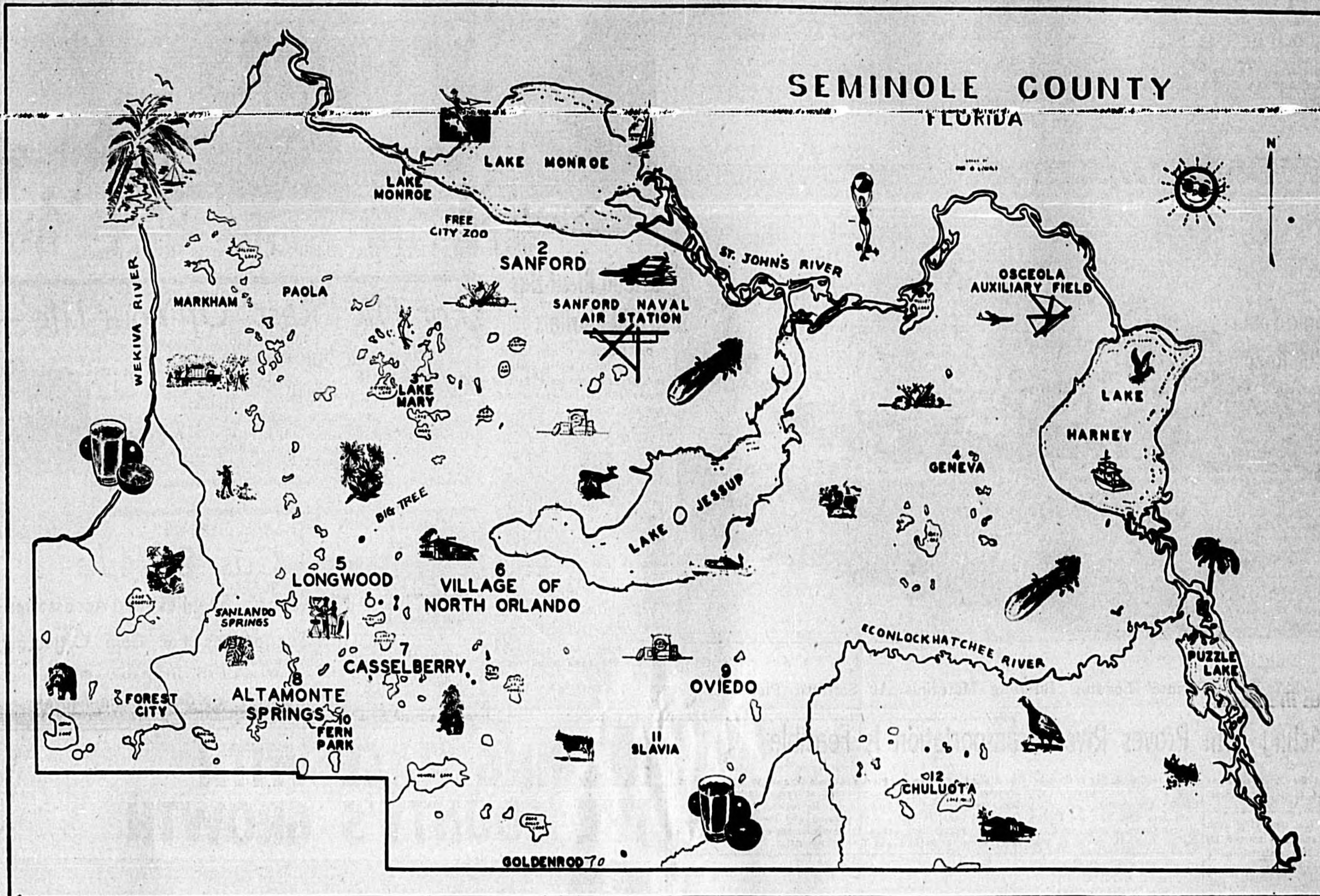

The Map Of Seminole County Tells Its Own Story!

Pick Your Spot For Industry, Retirement or a Fun-Filled Vacation.

1 LAKE MONROE

Vegetable and horticultural specialties are grown here, and the city boasts, what was for many years, the world's largest ice manufacturing plant. At Lake Monroe is the Sanford entrance portal to the new Interstate Highway 4.

2 SANFORD

County seat on the beautiful St. Johns River at Lake Monroe. Hub of citrus and vegetable industry in the county, and steadily attracting diversified light manufacturing, particularly electronics. Good schools, excellent medical facilities, year around recreational program.

3 LAKE MARY

One of Seminole County's most delightful suburban communities with many lake-front homes . . . two miles from an excellent golf course.

4 GENEVA

A settlement of rural quiet among citrus groves and cattle ranches.

5 LONGWOOD

Founded in 1872, and the favorite of retirement families. The "Big Tree," oldest known living cypress in the United States, and famous Sanlando Springs are close by.

6 VILLAGE OF NORTH ORLANDO

Planned residential town located just off Highway 17-92, and especially popular with retirees.

7 CASSELBERRY

Second in population in Seminole County . . . an incorporated town on Highway 17-92 that is growing rapidly, residentially and commercially.

8 ALTAMONTE SPRINGS

Charming town of homes among citrus groves and clear, sand-bottom lakes.

9 - 11 OVIEDO AND SLAVIA

A large percentage of all truck crops produced in Seminole County are raised in this highly developed farm section. Beef cattle raising is also an important farming operation here and there are a number of ranches.

10 FERN PARK

Community of homes named for the large acreage devoted to growing of ferns.

12 CHULUOTA

An unincorporated residential community in a section of unspoiled natural beauty. Its proximity to the east coast and Nova project will have a tremendous effect on the growth of this area.

MARKHAM, PAOLA, FOREST CITY and GOLDENROD

are less populated communities of quiet rural charm, surrounded by heavily timbered areas, a haven to wild game.

SANLANDO SPRINGS

Nationally famous tropical garden spot containing a huge natural spring into which flows 1,500,000 gallons of water daily at a constant 72 degree temperature, the year 'round.

SANFORD ZOO

Occupies an entire city block on the lake front and entertains an average of 1,500 people a week the year round. There is no admission charge.

THE BIG TREE

Largest known living cypress in the United States, estimated to be over 2,000 years old, stands in a virgin tropical forest just off Highway 17-92.

Come visit us and tarry a while . . . You'll enjoy your stay . . . whether for a day, a month or a lifetime. For full information regarding life and living in Seminole County, write:

Seminole County Chamber Of Commerce

P. O. BOX 1581, Dept. B

SANFORD, FLORIDA

Chase Products Go Worldwide From Seminole Facilities

Chase and Co. of Sanford, with its world wide market, employs more than 900 persons and is observing its 75th anniversary.

Serving 350 markets in most of the U. S., in Canada and parts of Europe, Chase's citrus and vegetable production runs over two million packages yearly. The produce comes from more than 5,000 acres and brings a gross income of more than \$4 1/2 million per year.

Cabbage, celery, lettuce, escarole and cauliflower are the vegetable staples the company sells to northern customers. The firm sells

about 750,000 packages of celery alone annually.

The Chase citrus industry employs 200 people in the growing, picking, packaging and marketing operation. Citrus production has always been a Chase mainstay except for a short time after the 1924 freeze. The company also markets peaches at Marshallville, Ga.

Chase and Co. fertilizers and agricultural chemical products are widely distributed.

A new insecticide building was completed last year. More than 20-

000 square feet in size, the building is for producing and storing insecticide.

Chase also supplies wholesale building materials to retail dealers in 11 counties. Cement, paints, brick, fencing, pipe, nails and roofing material are handled through the Sanford firm.

Chase and Co. the second oldest firm in Sanford was the first to pick a train load of celery to leave this area. Founded in 1834 by Sydney and Joshua Chase, the corporation now is headed by Sydney Chase's sons, Randall and Sydney.

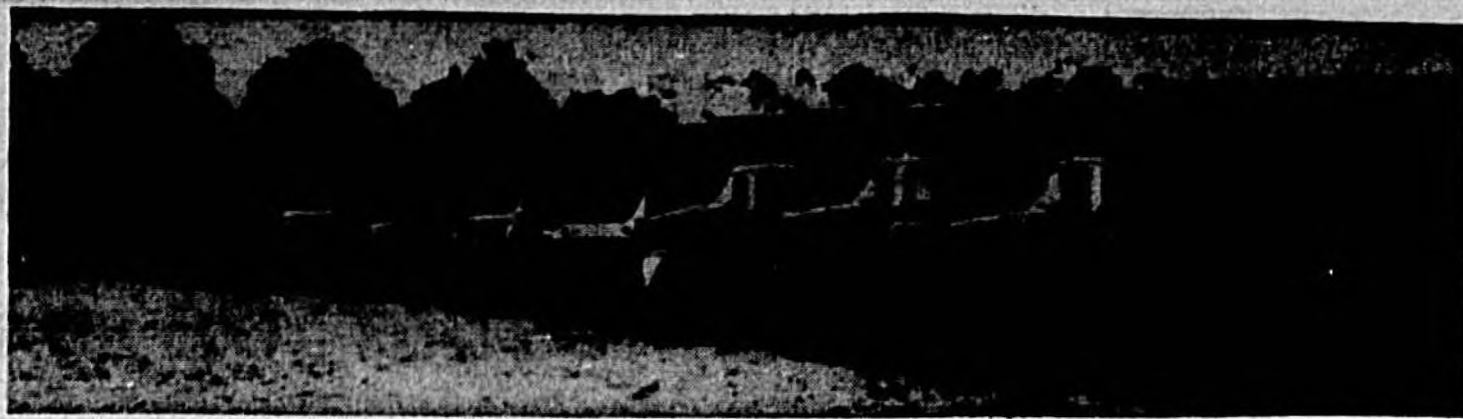

L. D. Plante Firm Trucks Cover All Of Central Florida

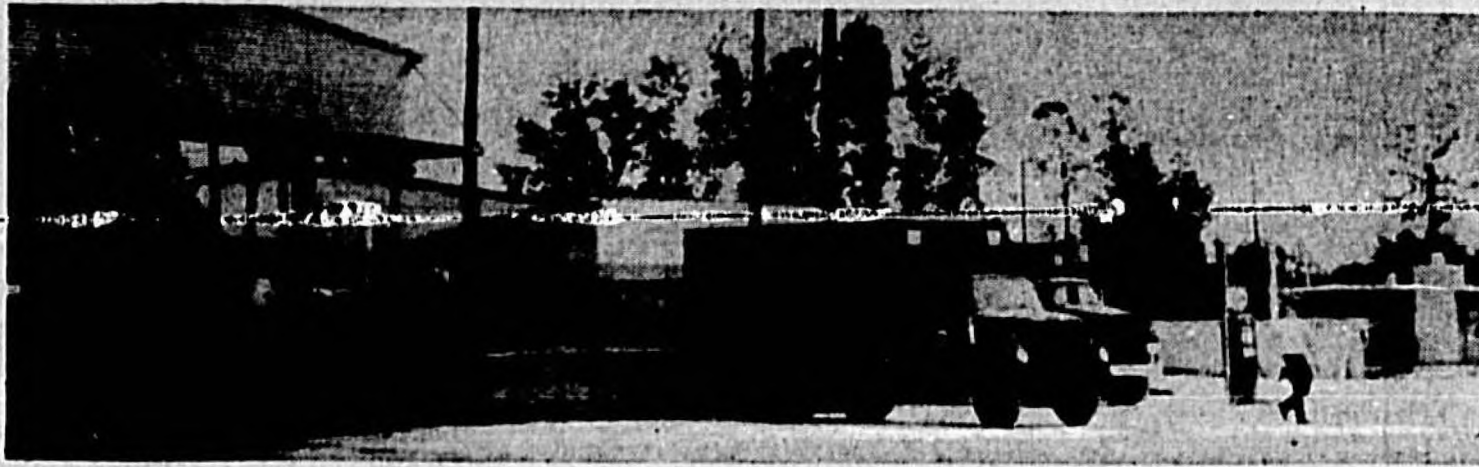

Rendering Plant Big Business, Exports Its Products

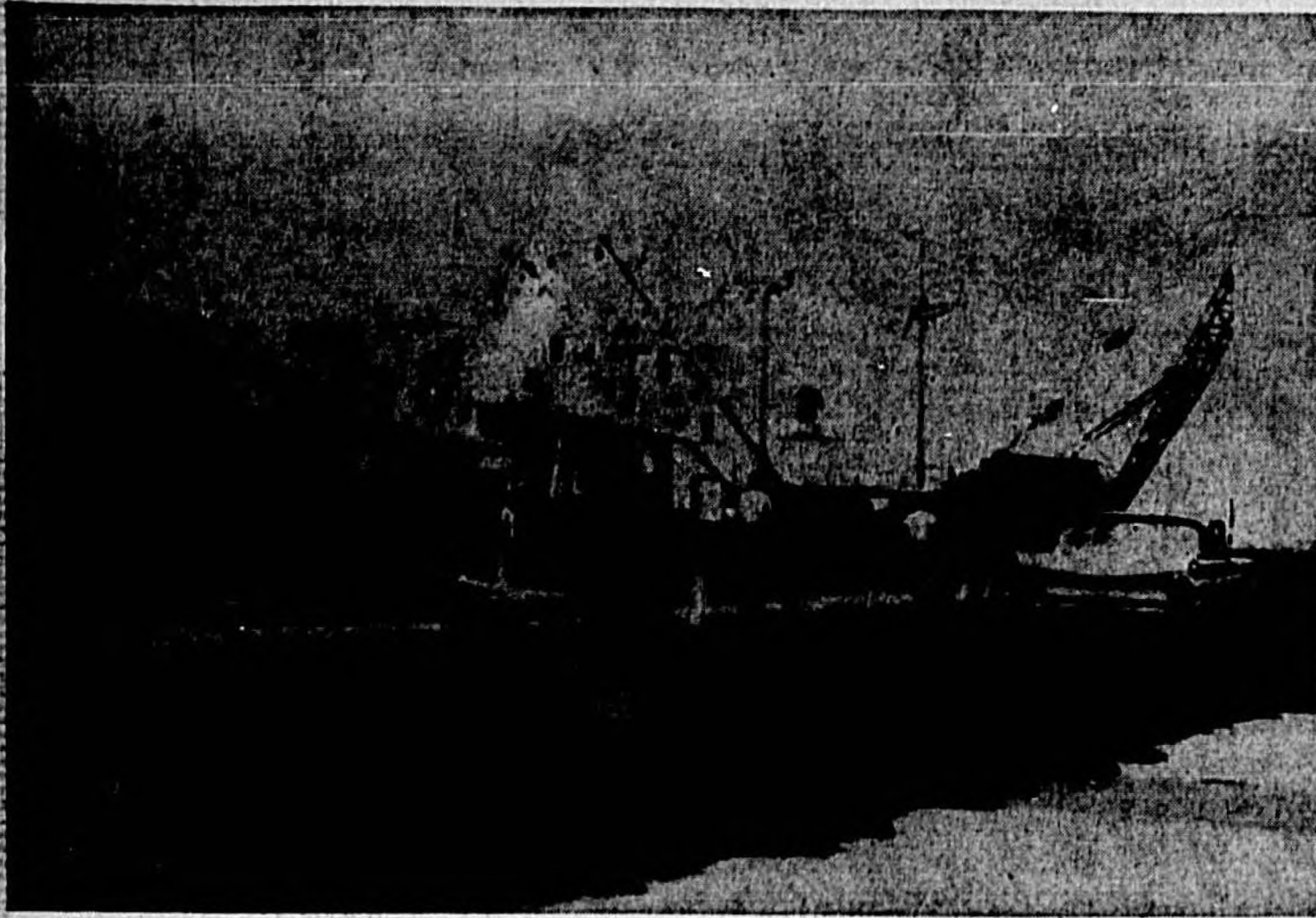

227 Foot 'Corinto' Loading Building Materials At Sanford Pier

Contracting Firm Proves River Transportation Is Feasible

Proof that the St. Johns River can be used for low cost transportation was provided at Sanford when the contracting firm of Burnap and Sims shipped 133 tons of building materials on a 220 foot cargo vessel to the Virgin Islands for a construction project.

The largest cargo ship ever to visit Sanford sailed to St. Croix, Virgin Islands, where the Sanford firm has the contract to construct a building.

The company of which Victor Hutchins is the manager, chartered the motorship Corinto to transport everything needed for the building except the concrete. This can be obtained in the Virgin Islands, Hutchins said.

Materials which the ship loaded here included blocks, lumber, steel, roofing and sheet metal, in addition it carried trucks, autos and food, Hutchins said.

The vessel required seven days

for the trip, according to the schedule set by its skipper, Capt. Charles Thompson.

Hutchins said that the loading of these supplies here shows that the St. Johns River can be used

by Sanford and Central Florida interests for low cost transportation, even before the Sanford-Canaveral Canal is built.

The St. Johns River has a 12 foot channel to Sanford and the

Corinto draws 10 feet with 125 tons of cargo, Hutchins pointed out. He believes that there is no reason why the river should not be used more extensively for bulk transportation.

Manufacturers Double Operation

The Sanford Manufacturers, Inc., has more than doubled its operation since its initial beginning here seven years ago.

This year the firm, engaged in the manufacturing of men's and boys' pajamas, extended 15,000 square feet to its plant which employs over 100 persons.

Marvin Meltzer, vice president of the company, said that expansion will be even greater when they find more experienced help.

"At the present time we could use 20 more sewing machine operators," he said.

Sanford Manufacturing, Inc., is located on West First Street and is expanding on this location.

Seminole County has an abundance of natural beauty. Blue lakes and winding rivers, spreading oaks and magnolia trees, exotic plants and tropical flowers—and a wonderful climate that calls one to the healthful outdoors every month of the year.

Sanford's municipally owned Civic Center with Youth Wing is one of the nation's most modern.



Try a Smile On For Size!

Let's show our tourist friends that happy faces are fashionable in Florida all year 'round.

Cheerful and courteous Floridians help Florida grow and prosper by making tourists feel truly welcome.

Try a smile on for size—it fits beautifully.

Remember... Courtesy wins Friends... for FLORIDA... and YOU!



FLORIDA POWER & LIGHT COMPANY
HELPING BUILD FLORIDA

W. Scott Burns, Mgr.

207 Mag. Ave.

Oviedo Plant Has World Markets

One Seminole County business which started as a local operation in 1946 now operates a fleet of trucks all over Central Florida and ships its products around the world.

The L. D. Plante, Inc., rendering plant near Oviedo has grown into a big business since Plante first began 15 years ago. The plant employs 31 people and processes 66,000 pounds of its products a day.

A fleet of 11 trucks covers regular routes in Central Florida and the tallow and bone meal products are exported to markets as far away as Pakistan, Korea, Japan, Africa and Portuguese East Africa.

The local plant has become a supplier for major soap and feed manufacturers.

L. O. Plante, who incorporated the business on a small scale, is president and general manager and has seen its average annual payroll grow to almost \$200,000.

For The "Rest" Of Your Life—

OWNED AND OPERATED BY—

Cas and Mil Urbanski, Jr.

- FAMILY UNITS
- CONNECTING ROOMS
- PULSE - A - RHYTHM MATTRESSES
- COURTESY COFFEE

U. S. Hwy. 17-92 FERN PARK, FLA. TE 8-4108
Mail Address: Rt. 1, Box 302
MAITLAND, FLA.



Headquarters for Coin Collectors

MEMBER OF—



Cas & Mil's

Numismatic Supplies and Accessories

Gift Suggestions For Coin Collectors

- COINS BOUGHT •

C. X. Urbanski, Jr. at Oak Ridge Motel

KEEPING PACE WITH THE COUNTY'S GROWTH



New Home Of United Transfer & Storage

This modern steel and concrete building, located at 200 North Holly Ave., provides 10,000 sq. ft. of storage and warehousing space with easy access for loading. The ACL freight siding conveniently borders the south entrance to the building. Completely fireproof, the contents are doubly protected by an overhead sprinkler system. The company is heavily bonded to insure ample protection for all merchandise consigned to us for moving or storage. United Transfer is a local concern, owned and operated by W. A. Adams. R. J. O'Neill is office manager.

All Types of Moving and Storage — Packing and Crating

UNITED TRANSFER & STORAGE

LOCAL and LONG DISTANCE

AGENCY FOR
Suddath Moving & Storage
Atlas Van Lines

Phones FA 2-0225 and FA 2-0252
200 NORTH HOLLY AVE.

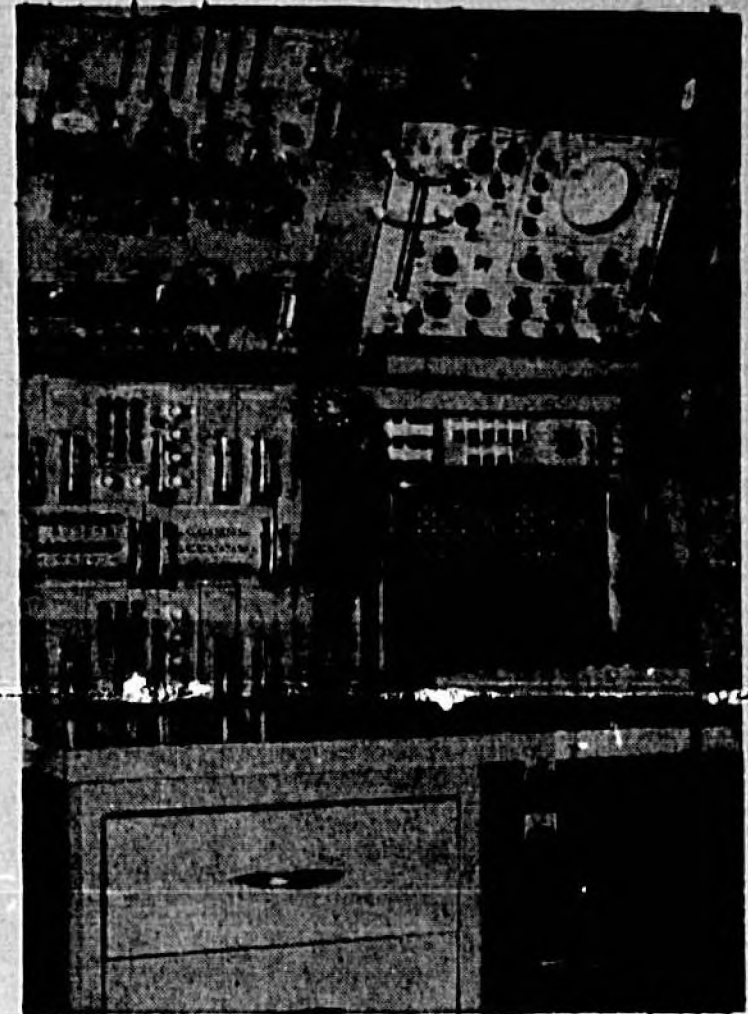

Dynatronics Put Seminole In Space Age Role With Expanded Electronics Design Plant

Dynatronics Inc., opened its doors just five years ago with five graduate engineers at work. These five founders this year will see in excess of \$3 million in contracts already negotiated and are predicting a business year of more than \$4 million. The phenomenal growth of the

facilities from five employees in a one room plant to more than 200 . . . a large percentage of engineers . . . has seen Dynatronics expand to two research and development plants and a nationwide marketing division. The 42,000-square foot facilities five miles south of Sanford this

year was supplemented with a West Coast facility at Van Nuys, Calif., near Los Angeles. At the recent annual stockholder's meeting, the first since Dynatronics became a publicly held corporation, Parker Painter Jr., president of the firm, announced

a record year during fiscal year 1961 which ended in April. Total business for the year just completed totaled \$2,224,577 compared with 1960 sales of \$1,802,730. George F. Anderson, vice president and general manager, told stockholders of additional plans

for expansion. More space will be required at the Central Florida plant by early next year, he said. Of the five founders, two are native Floridians and two were reared from childhood in the Sunshine State. Painter and Robert P. Bishop, senior consulting engineer, were born in Florida, and Anderson and George C. Daniels, vice president-engineering, have spent most of their lives in Florida. Edward Hughes, secretary of the firm, has spent most of his professional career in Florida.

A bright future for Dynatronics is painted by the chief executive: "The increased emphasis placed on the missile and space programs by the new administration assures a greater volume of available business during the coming year."

"Already we have contracts in process that will insure a record sales volume for the current fiscal year," Painter said. Commenting on growth of the company and stature both in the engineering field and the Central Florida community, the president said:

"Operating procedures at Dynatronics have been established to insure the company a position of leadership in its field by enabling it to guarantee highest standards of technical performance, quality and reliability."

Though young in years, the qualified engineering staff brings to the company years of electronics experience totaling in the hundreds.

Specific achievements of Dynatronics are in the development and manufacture of radio frequency and antenna systems, digital data collecting and processing systems, and range support equip-

ment and instrumentation of air-born vehicles for development testing and evaluation.

Timing Device Dynatronics Product



Atlantic Coast Line Began Piggyback Auto Deliveries At Sanford



We are happy to be a part of and contribute to the growing industrial community of Seminole County

HARCAR ALUMINUM PRODUCTS CO.

Manufacturers of a Full Line of Quality Aluminum Windows

HARCAR MACHINE and TOOL CO., Inc.

Builders of Tools, Fixtures and General Repair

HARCAR LAND and INVESTMENT CO., Inc.

Provides facilities for Lease for Warehousing, Production, etc.

3500 S. ORLANDO DRIVE

SANFORD, FLA.

PHONE: FA 2-5510

SEW and SAVE!

WHEN YOU GET TO SANFORD...

VISIT ONE OF THE
— HAW RIVER —

Remnant Shops



3 CENTRAL FLORIDA STORES TO SERVE YOU

FERN PARK — HWY. 17-92 S., Drive thru Fern Park to Seminole County Line

ORLANDO — 807 Virginia Drive

COCOA — HWY. 520, West, Cocoa, Fla.

SAVE UP TO —

50%

ON . . . DRESS GOODS

DRAPERIES & UPHOLSTERY FABRICS



SKIRT LENGTHS

Miracle Blend

54" to 60" WIDE SOLIDS and BLENDS

Values To \$1.49 **59¢** Yard

ORLON & WOOL

54" to 60" WIDE

Reg. \$3.98 **\$1.99** YD.



Reverse Twist

BROADCLOTH

45" WIDE

Regular 98c Value **59¢** Yard

Cottons
Linen
Piques
Imports
Rayons
Prints
Cords
Silkes
Wools

SAVE on SEWING NOTIONS!

- BINDERS • BUCKLES • ZIPPERS
- SHOULDER PADS • HOOKS AND EYES
- BUTTONS • THREAD • SNAPS
- NEEDLES • HAT FORMS



THE REMNANT SHOP

Hwy. 17-92 S.—Drive Thru Fern Park to Seminole County Line

SEW and SAVE!

NEW HALF-MILLION DOLLAR PLANT SERVES SOUTH SEMINOLE COUNTY

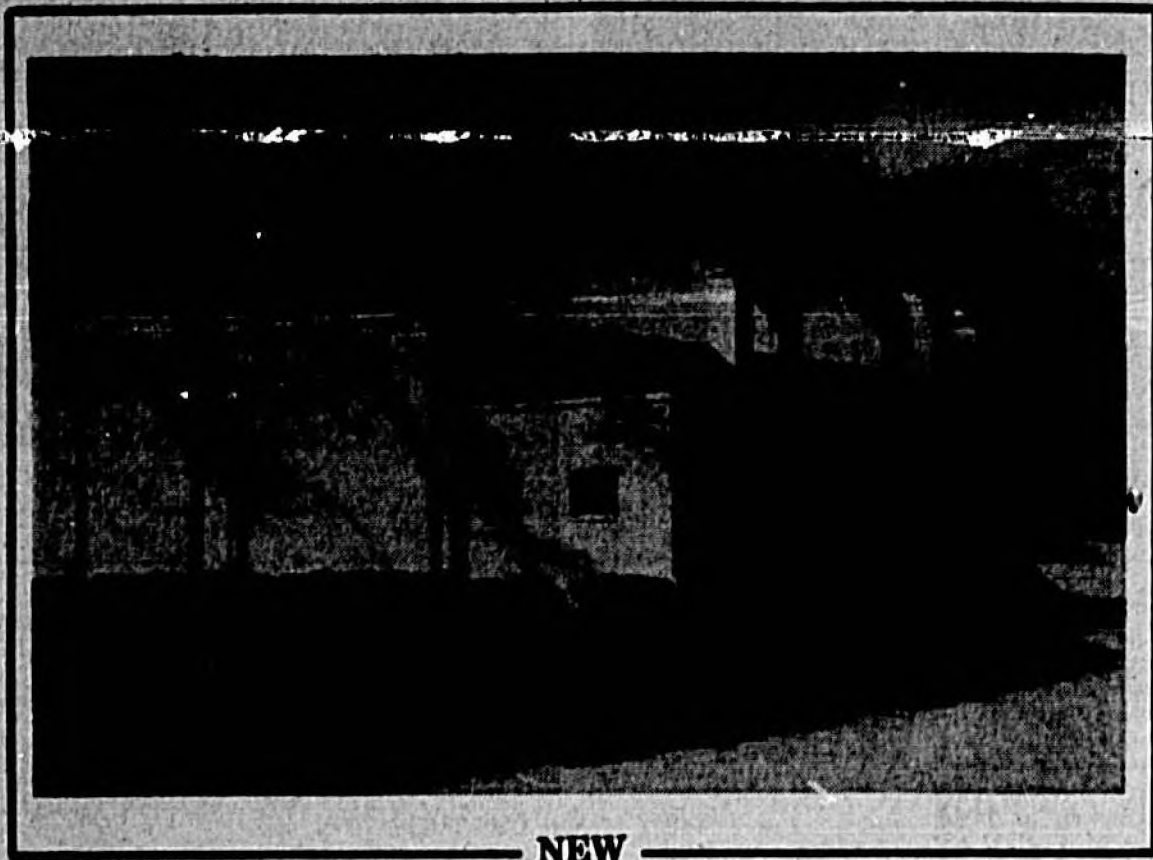

NEW

**Terrace Exchange Building
at Altamonte Springs**

Two years of planning and engineering went into the completion of this Terrace central office, put into service on November 20, 1960, replacing the outdated Valley and Temple central offices.

This half-million dollar plant consists of 6,000 square feet of building space, and is designed for future expansion to 13,770 square feet. The 2,000 lines of motor-switch equipment initially installed is of the most modern design, and is economically expandible to 20,000 lines.

The Terrace office provides service to 3,700 subscribers, living in 55 square miles of southwest Seminole County, in which are located the communities of Longwood, Casselberry, Fern Park, Forrest City, Sanlando Springs, Maitland rural routes, Eatonville and part of the newly incorporated city of North Orlando.

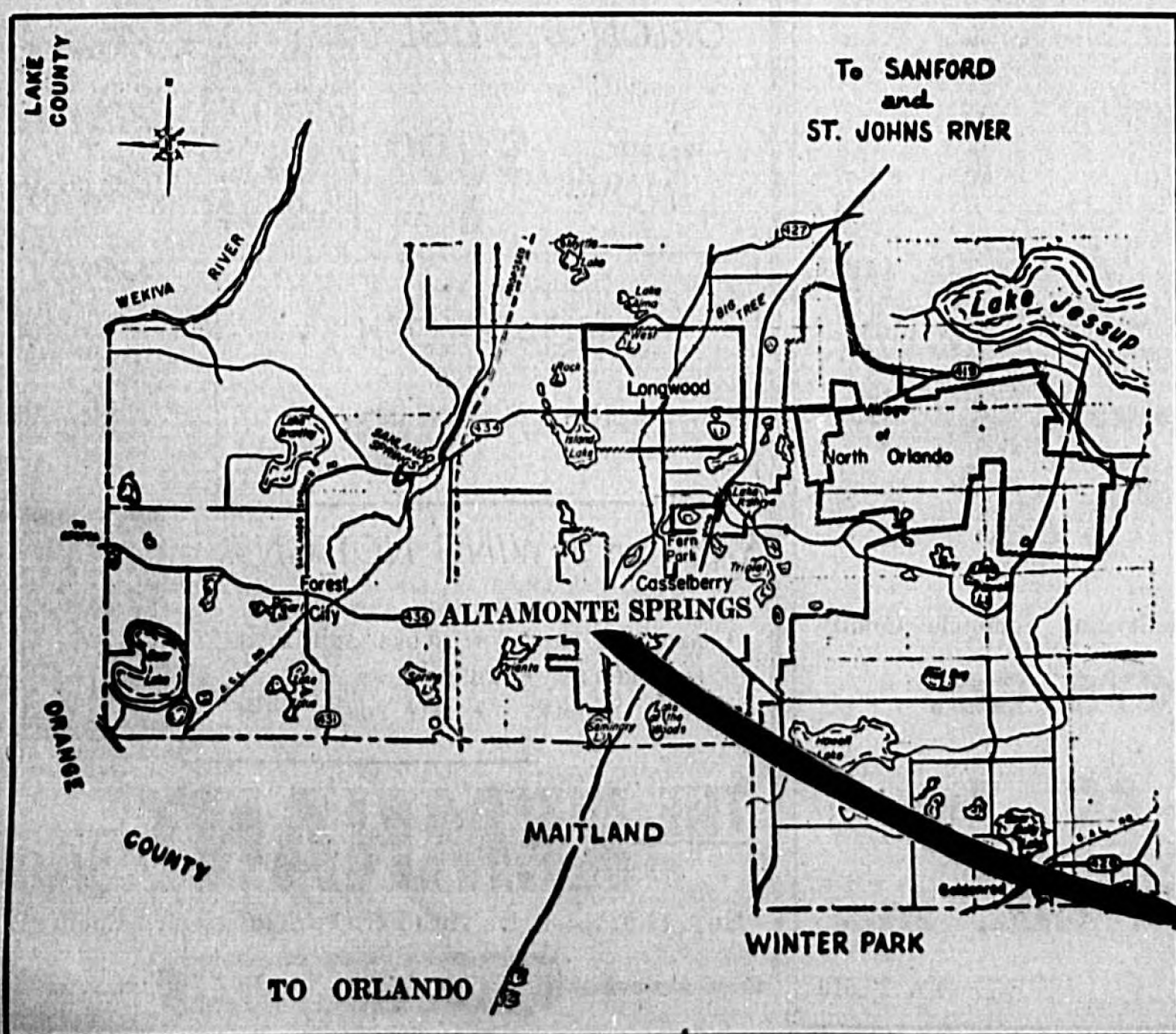

PROVIDING "LOCAL" SERVICE TO THE RICH HUB OF CENTRAL FLORIDA — —

In Florida's geographic center, The Winter Park Telephone Company, with some 24,000 Subscribers, serves the fastest growing wealthy area, in one of the fastest growing regions in the United States. This territory consists of approximately 110 square miles in northwest Orange and Southwest Seminole Counties.

Both long distance and "Metropolitan" local service are provided through arrangements with adjoining telephone systems. "Metropolitan local" means toll-free telephone service to all stations in Orlando as well as all stations of the Winter Park Telephone Company in both Orange and Seminole County. This toll-free service covers 528 square miles of territory and affords access to more than 100,000 stations on a flat rate basis.

Population in the area served by the Winter Park Telephone Company has increased from 9,000 persons in 1945 to an estimated 63,000 persons at the end of 1960—and still growing.

SINCE its founding in 1910, by the late Carl H. Gallo-way, Sr., The Winter Park Telephone Company has maintained a policy of providing modern, efficient and economical telephone communications to the community it serves . . .

THE WINTER PARK TELEPHONE COMPANY

WINTER PARK, FLORIDA

"DDD SERVICE" What It Means!

Plans for providing subscriber Direct Distance Dialing, known as DDD, are being completed, and scheduled to go into effect in November of 1962.

DDD service will make it possible for telephone users to dial their own station-to-station long distance calls to cities throughout the United States and Canada.

1961
Sanford Herald
PROGRESS EDITION



Here's Middle Of All Outdoors

When a recreation-minded individual is in Seminole County, it's almost impossible for him to improve his position as far as opportunity goes.

He's surrounded with the best in fishing, hunting, swimming, boating and other water sports, in case he prefers the outdoors.

He's also surrounded with the most modern facilities for bowling, roller skating, baseball, sports car racing, greyhound racing, harness horse training, tennis or golfing.

The Chamber of Commerce Tourist and Convention Committee has published a guide to fishing in the county, listing 13 fish camps within a few minutes drive of Sanford, all equipped to make the angler comfortable and furnish needed supplies. These are on the many lakes and the St. Johns and Wekiva Rivers.

Sanford has become the shad fishing capital of the world, with fishermen from 22 states, two foreign nations and 16 other Florida counties registered in shad fishing contests last season.

Four fine golf courses take care of the links addicts and several organized programs of activity include shuffleboard, tennis and other participant sports.

Spring baseball training is held in several camps within a few hours of Sanford and this continues to be a big spectator attraction.

And 38 miles to the Atlantic coast and 75 to the Gulf coast is all you have to travel to be on the world's most renowned bathing beaches and amid famous salt water fishing.

There is no season on fun and relaxation in Seminole County and no limit to the means of enjoyment of the outdoors—which is the Florida way of life.

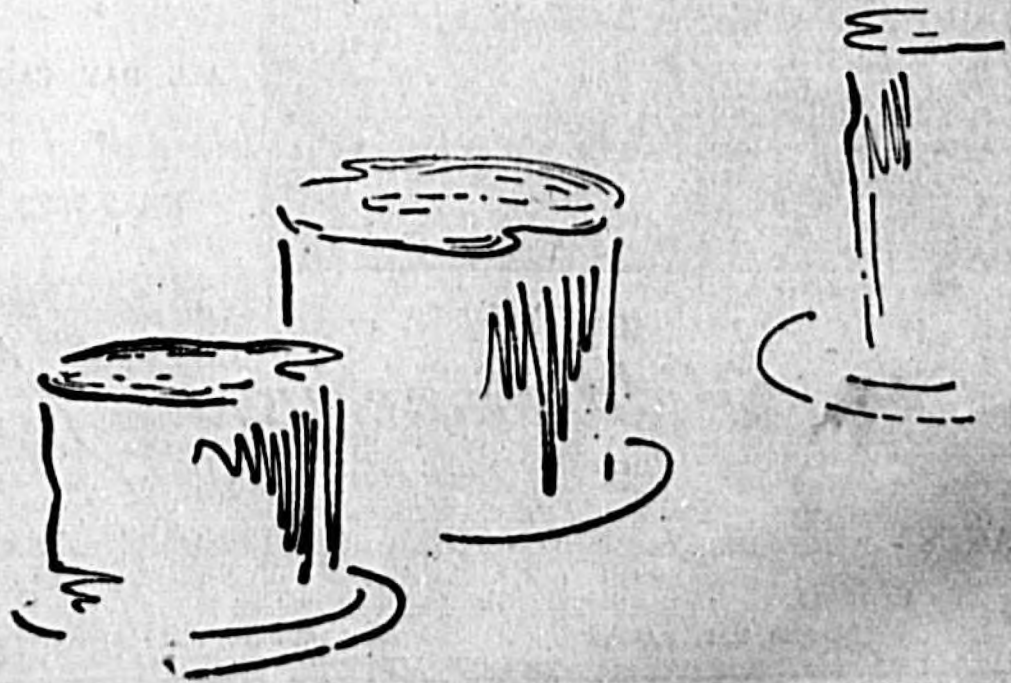

Seminole Is In Middle Of All Outdoors

Taking advantage of the gracious living in Seminole County, a visitor or a resident finds himself within easy range of all the other Florida attractions.

All of the towns in the county are on well linked highway systems which lead onto the main arteries up and down and across the state to all major points of interest.

In the county is widely known Sanlando Springs, noted for its spring water, swimming and picnic areas in a tropical setting. This has become one of the many nearby locations for movie making, with "The Beachcomber" featuring series the latest to be filmed there.

Only 26 miles north is Ponce DeLeon Springs, a historical and beautiful spot. Located on one of Florida's largest springs, Ponce DeLeon is another fine place for outings of all sorts and swimming and boating.

Silver Springs, internationally known scenic attraction and underwater viewing paradise, is

about 70 miles north of Sanford and Cypress Gardens, the floral and water ski wonder of the state, is about the same distance south. It is only 30 miles to New Smyrna Beach and a few miles

farther to Daytona Beach and the other famous bathing resorts of the Atlantic coast of Florida. Westward about two hours drive in car is the Gulf coast and such beach areas as Clearwater, St.

Petersburg and others. Deep sea fishing is an outstanding attraction on both coasts and a full day of fishing can be done and the return trip home made the same day.



Famed Beaches Stretch For Miles — Only Short Drive From Sanford

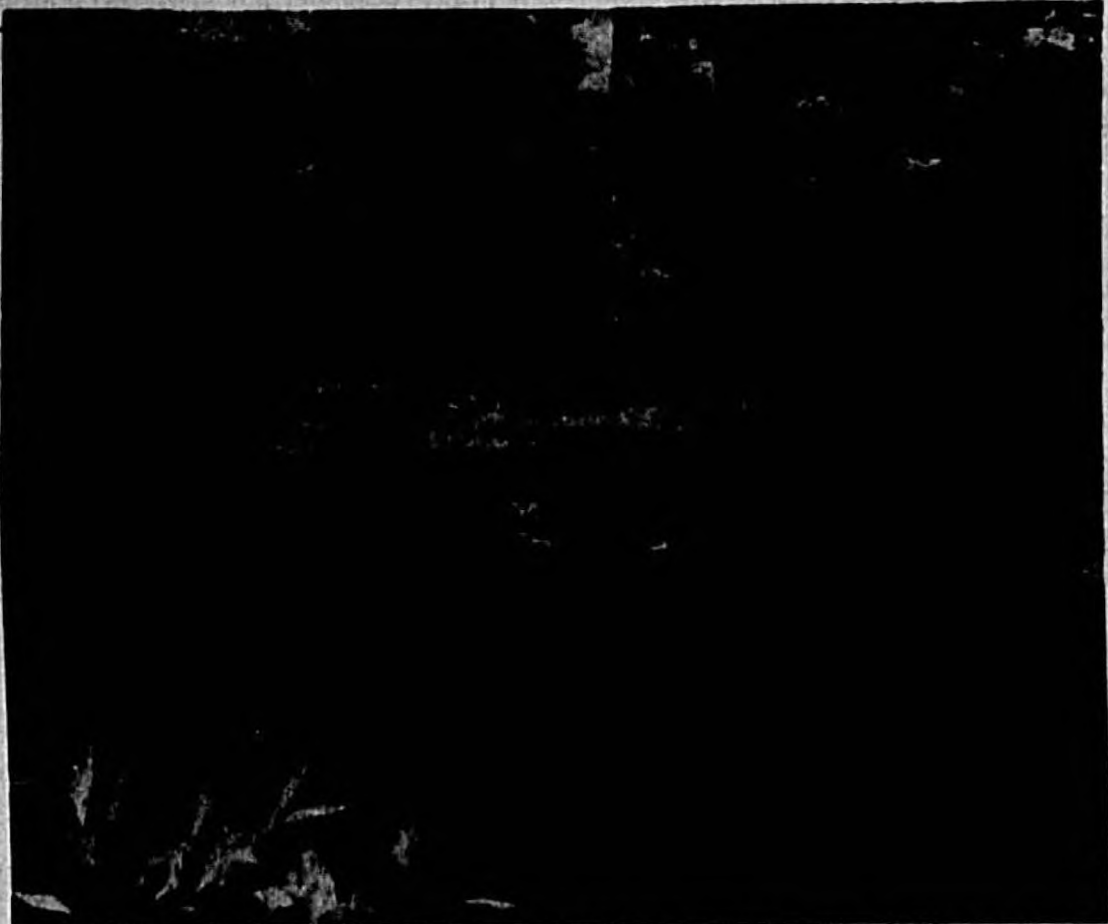

Ponce DeLeon Springs Historical Spot Close To Sanford

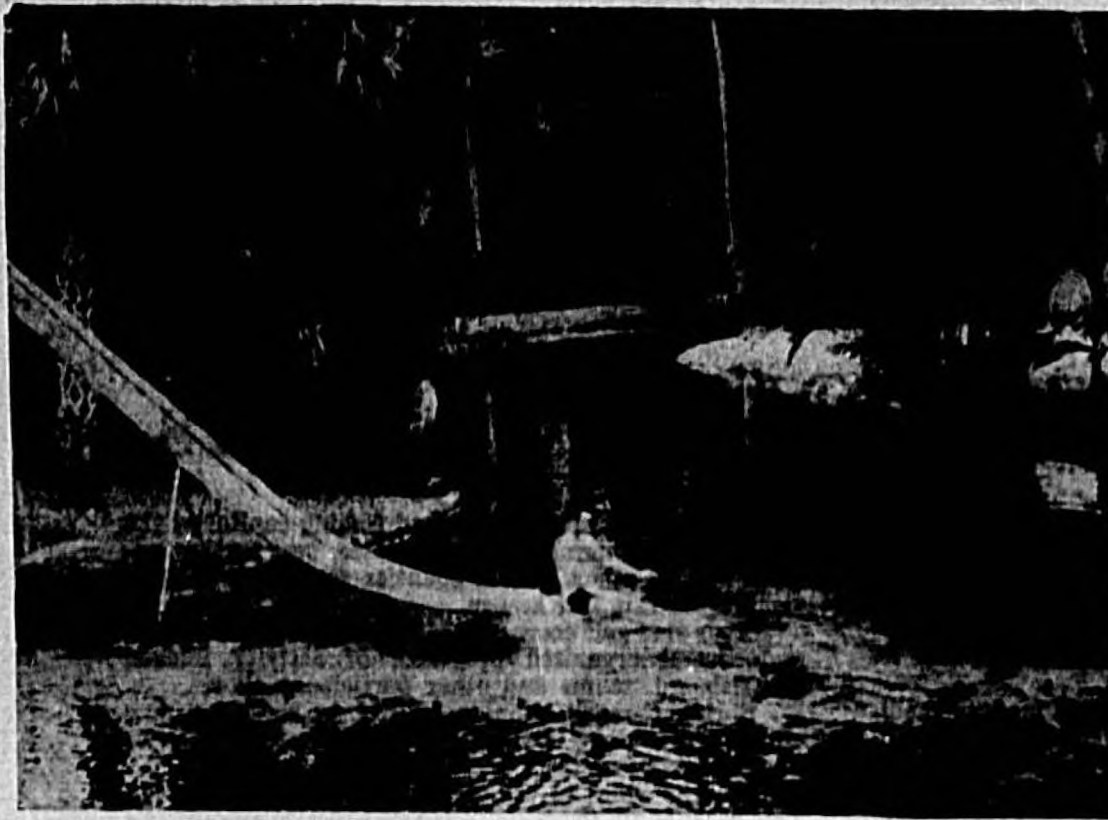

Sanlando Springs One Of County's Famous Resorts



KINDERGARTEN
•
NURSERY SCHOOL
•
ALL DAY CARE
•
FA 2-7822

— PINECREST —
Kiddie Korner
MRS. GERALDINE WHITE

AGES - 3 Months & Up — HOT WHOLESOME MEALS

1 Block East of Pinecrest School
2700 PARK AVE. SANFORD, FLA.

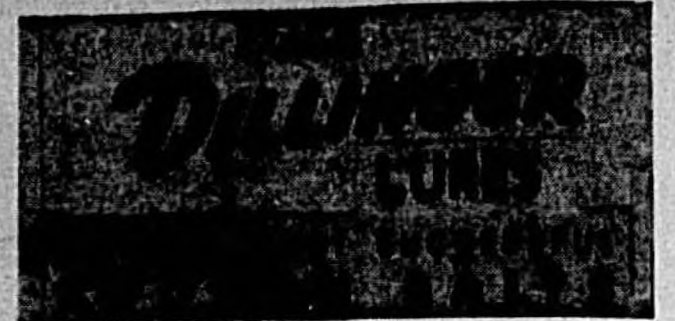

• SINCE 1936 •

DON'T — let the "Big One" get away . . . use a YORK Landing Net!

YOUR TACKLE DEALER HAS THEM

REG. BAIT DIVISION OF —
YORK MANUFACTURING CO.

SANFORD, FLORIDA

"Where Fishing Is Fun"

*and . . . Honey,
don't worry
about your . . .*

**COLLEGE
EDUCATION**



— even though schooling costs more each year, our schedule of regular monthly payments to your **FIRST FEDERAL SAVINGS** account — plus the liberal earnings added to it each six months — will meet the expenses.

*We plan for it
just like
we're paying
for our . . .*
NEW HOME

— rent-like payments on our low-cost **FIRST FEDERAL HOME LOAN** soon add up to our full ownership. We know it's another way of saving and at the same time enjoying our home as we want it.

Since 1934 the Home of Service and Super-Safe Saving.

FIRST FEDERAL Savings & Loan ASSOCIATION

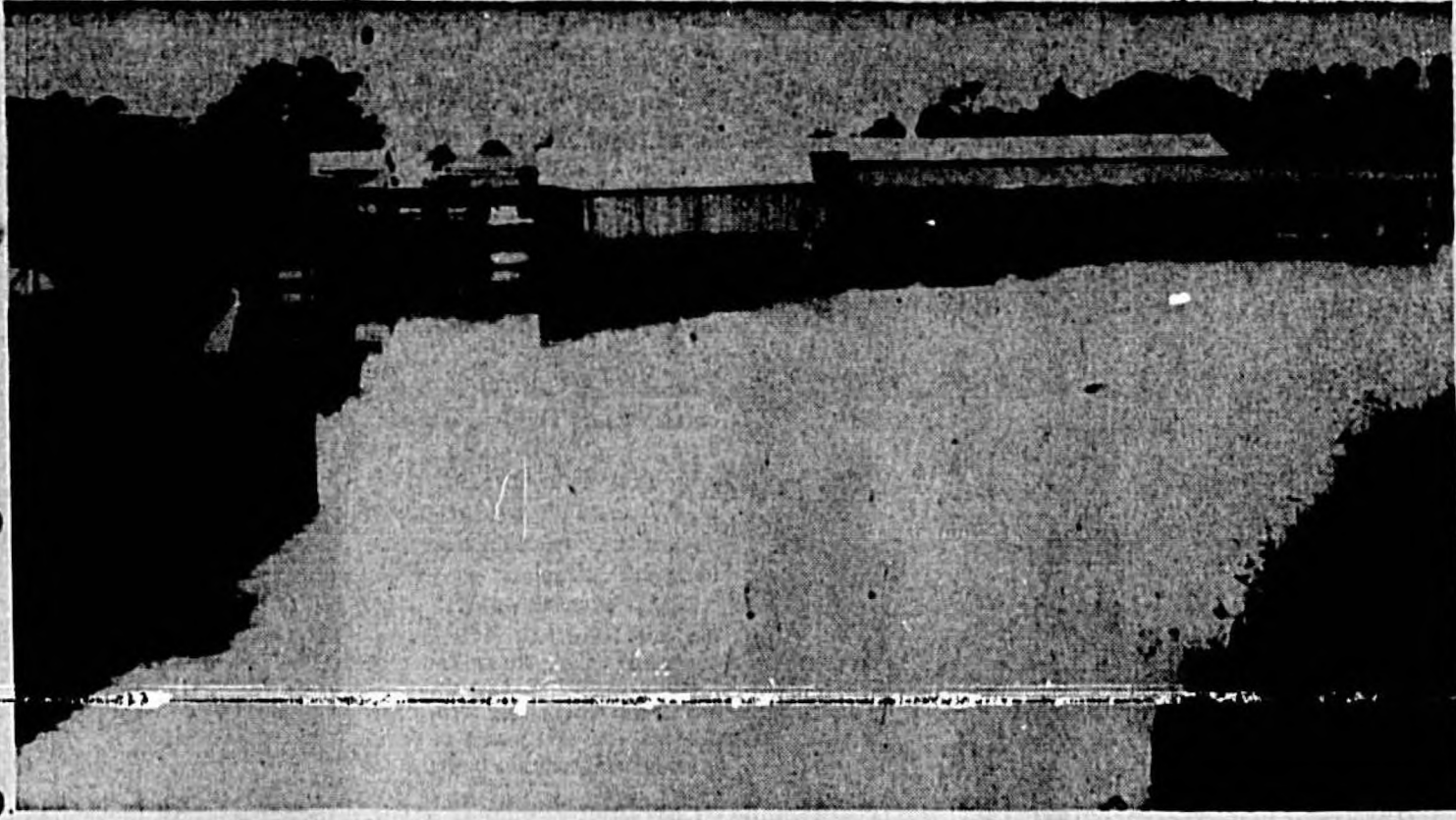

Sanford Boat Works Has Largest Storage, Repair Facilities

Sportsman's Association Pledged To Preserve Natural Resources

Conservation of wildlife and natural resources is the object of sportsmen's groups all over the U. S. and the Seminole County Sportsman's Assn. is active here in this program.

The association also takes a role in making the waters and woods of the county among the most fertile fishing and hunting grounds in Central Florida.

The sportsmen aided during the past two years in drives against illegal fishing methods and in tightening enforcement of game and fish regulations.

Members have taken an active interest in alerting wildlife officers to infractions of the laws and have reported many violations.

One of the projects the club keeps on its calendar is the improvement of the county's public park grounds and frequent pleas have been made to county officials to expand and improve park facilities.

This year the association also became the sponsor of a Youth Conservation Club to encourage youngsters to join in the statewide effort to promote wildlife and natural resources conservation practices at all levels.

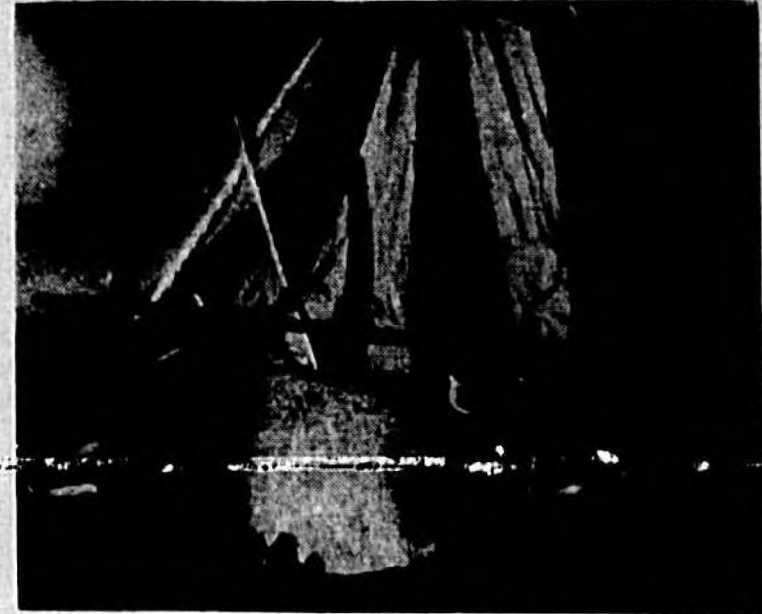

Outdoors Is Heritage



Weeki Wachee Underwater Ballet Nearby Feature



The Furniture

MATHER OF SANFORD . . . Seminole County's outstanding furniture store, at 203-09 East First Street in Downtown Sanford serves a wide area in Central Florida with complete home furnishings, kitchen appliances and floor coverings . . . The purchase of an entire house-full of furniture is made easy at Mather's, because they maintain their own Credit System and handle and service their own accounts . . . "Only a dollar down" is usually enough to open an account, and over the years this faith in people's integrity has proven a sound business policy.

HEADQUARTERS FOR :

- SEALY
- PRESTIGE
- BASSETT
- BERNHARDT
- CRESTWOOD
- STRATFORD
- SUNBEAM
- TOASTMASTER
- CROMECRAFT
- ARMSTRONG
- SIMMONS
- BERKLINE
- STANLEY
- BRADY
- DELTOX
- FOX
- NORGE
- SPEEDQUEEN
- ZENITH
- SANDRAN

. . . modern

Mather's Buyers attend all the State and National furniture markets in a continuous search to provide their customers with all the latest creations and designs in home furnishing and decoration.

Early American

In response to the popular trend to Early American home decor Mather has scoured the markets, to give their customers the finest available at prices to please the budgets of the most thrifty.

EASY TERMS

WE CARRY & SERVICE OUR OWN ACCOUNTS

JUST A SHORT BLOCK FROM SANFORD'S BIG FREE PARKING LOT



203-09 EAST 1st STREET

Phone: FA 2-0983

Complete

AUTO and TRUCK SERVICE — ROAD SERVICE



Sanford

TRUCK CENTER

Phone FA 2-7815
24 HOUR SERVICE

A. B. DUXBURY, OWNER - OPERATOR

South Orlando Highway — Sanford, Florida

YOU ALWAYS SHOP
IN COMFORT
AT SANFORD'S ONLY
AIR-CONDITIONED
FURNITURE STORE

Greyhound Racing Is Flourishing Sport, Takes Charitable Role

Sanford-Orlando Kennel Club, Central Florida's largest sports and entertainment attraction, is planning for what could be its finest season next winter. The greyhound racing track launches its 10-day campaign Dec. 16. Racing is scheduled nightly through April 2. Matinee racing programs are also held every Wednesday, Friday and Saturday. The Sanford-Orlando track has burst into prominence as one of the top racing ovals in the country since it was taken over six years ago by Jerry Collins, chairman of the board, Jack Ledoux, general manager, and the late J. Lee, assistant manager.

Invested in new buildings and improvements. One of the track's major projects is in the charity field. A charity night is held each year with a large part of the proceeds going to Seminole County charity organizations. The Seminole Juvenile Council received all profit from a special charity matinee for the second straight year last year. Over \$12,000 went to charity and scholarship funds from the track last season and the same sort of program is planned again this year. Twenty-nine greyhounds from throughout the United States will send some 700 greyhounds to the SOKC to compete for around a quarter of a million in purses this season.

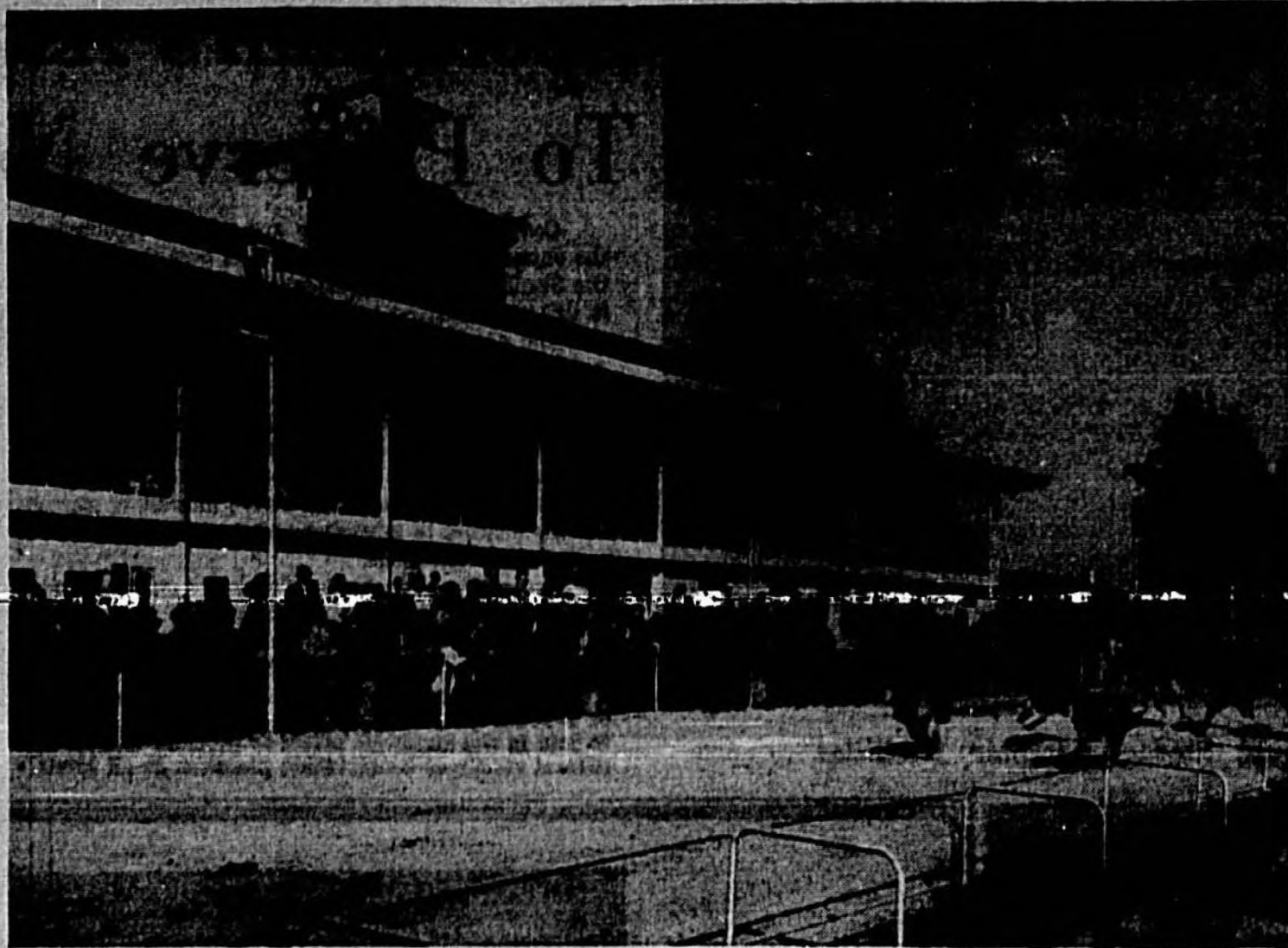

Sanford-Orlando Kennel Club One Of Finest Greyhound Racing Plants

Boat, Ski Club Promotes Water Safety, Improved Facilities

The promotion of safe boating for families is the main goal of the Sanford Boat and Ski Club, now in its sixth year of cruising activity.

Members of the club keep tabs on all waterway activity and take an active role in pressing for improvement of facilities and safety regulations. They also have been influential in obtaining more public launching ramps.

Biggest competitive event which the club takes part in is the annual St. Johns River Outboard Marathon. The Sanford group is one of the co-sponsors of this 300-mile race from Sanford to Jacksonville and return along the St. Johns River.

Last year's queen was a Sanford girl, Debbie Scott, and the local organization presented a raft of trophies to the various class winners.

The principal activity is the club cruises to all points of interest along the waterway and more and more families are going in for this type of fun.

Fun is not the only objective, however, and the club makes its members and equipment available to law agencies and others in emergencies on the water.



Boaters Find Paradise

High School Athletic Programs Add Diversity To Sports Scene

The athletic program at Seminole High School is one of the most diversified in the Orange Belt Conference, where Sanford teams consistently rate at the top of the standings.

have a 10-game football schedule in addition to the other sports.

Football, basketball, track, baseball, golf and swimming are the varsity sports.

Seminole High School, which dedicated its brand new Bill Fleming Gymnasium during the past basketball season, was the site of the conference basketball tourney and the state high school golf tournament was held on the Mayfair course under direction of athletic director Fred Ganas.

The Seminole band and Majorita Corps are well trained organizations to add to student and public interest in all the sports events.

Lyman High at Longwood and Oriedo High also field conference teams. Oriedo has discontinued football, but plays full schedules of basketball, both boys and girls, and baseball. Lyman's Greyhounds



Fine Baseball Training Camp Here Owned By San Francisco Giants

Miracle Concrete Co. READY - MIX CONCRETE



2-WAY RADIO

Direct communication between trucks and dispatcher at all times.

"51 Years Serving The People In Sanford, Florida"

309 ELM AVE.

FA 2-5751

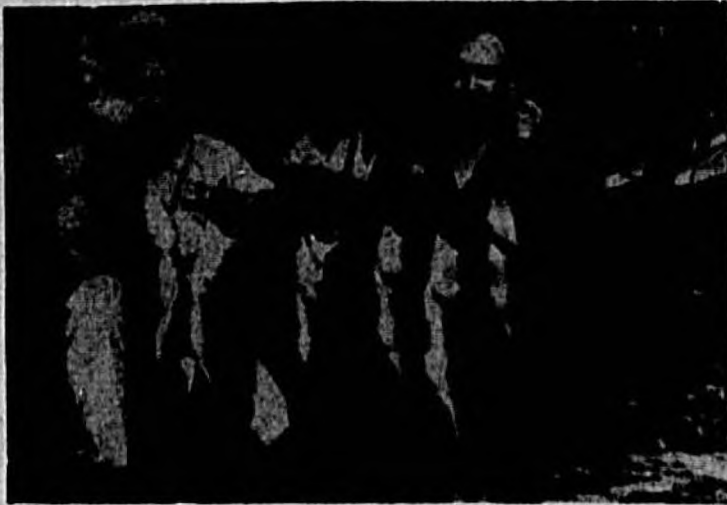

Big Bass Like These Thrill Anglers



Field Dedicated To Youngster's Friend



Trophies For St. Johns River Boat Marathon



Sanford Is Shad Capital Of World

We Welcome New Faces



Royal Welcome Service

AT THE SIGN OF



O. LEWIS DINKINS, Distributor

The Pure Oil Company

Be SURE with PURE



★ The newest and finest marina on the St. Johns River, offering protected dock areas, modern clubhouse, all marine services and convenience of a downtown waterfront location.

★ Prime consideration will be the care and safety of the boater and his craft. A schedule of water safety programs and special water sports events will be part of the operation.

★ Now taking requests for dock space reservations. Opening planned for December. Write P. O. Box 254, Sanford.



There's No Season On Fishing

Time and seasons stand still when you fish in Seminole County. No matter what the weather, your chances of catching fish exceeds that of fishermen in any other state, said J. W. Woods, fisheries chief, Game and Fresh Water Fish Commission.

According to Woods, many fishermen have a tendency to slow up their fishing activity during the summer months, due to a belief that fish stop biting in hot weather. Actually it's not the fish, but the fishermen that don't like hot weather.

Woods said the most successful fisherman is the persistent fish-

rman, and listed a series of "things to do" to help insure a successful, a safe and enjoyable fishing trip:

Hire a guide, if you're not familiar with the water, or fish with someone that is acquainted with local conditions.

Talk with local fishermen and get their opinion of when, where and how the fish are biting.

Fish in the early morning or late evening hours and keep alert for the sound or sight of feeding fish.

Try to locate sharp dropoffs, under logs, rocks, or grassy areas. Be sure to test them all.

Check the water temperature and try to locate a spring or rain freshet where the water is cooler.

Use several types of bait or lures.

Check the stomach content of your fish to find what it was feeding on.

Try trolling or fishing in deep water if other methods fail.

Observe all boating and water safety regulations.

Protect yourself against sunburn, and keep your eye on local weather conditions.

Fish relaxed and with confidence and above all, be sure you have the proper fishing license.

Bowling Leagues Formed For Whole Families

Bowling Booms As Family Sport

In a little more than 18 months since the grand opening of Jet Lanes more people have not only been exposed to the sport of bowling but have actually joined leagues to participate in this the fastest growing participating sport in the world.

With the establishment of Jet Lanes in Sanford the area was afforded the very latest AMF bowling equipment and facilities equal to anywhere in the nation.

The lanes provide free baby sitting service in the nursery, snack bar, complete air conditioning and automatic pinsetters.

In these 18 months, the ranks of bowlers in the area has grown from the five or six small leagues downtown to the more than 20 leagues which now include more than 200 different teams.

Whereas previously there were approximately 75 to 100 seasoned bowlers in the area, without men's and women's bowling associations, the number of bowlers now is over 1,000.

Sanford now has its own Bowling Association for both the men and women in the area and as such are no longer members of similar organizations in Orlando.

One of the highlights of last year's winter season was the rolling of the first '700 Series' in this area by Garry Fox.

Included in with Garry Fox's 704 series was a big 289 single game, which for the lack of the necessary 11 more pins for the perfect 300 games, would have been worth approximately \$1,000 to Fox. This was the only sanctioned 700 series bowled in Sanford to date.

Another first was recorded recently when young Bob Borsdorf concluded his summer league with a 200 average for more than 30 games.

Tuesday nights all 20 lanes are occupied with league bowling made up of teams and bowlers from the Naval Air Station here in Sanford. The Naval Air Station Operations A team of McCullough, McCrary, Carroll, Mayer, Grimes, Lilleks and Cook were the winners in this league.

One of the highlights of the ever expanding program of acquainting newcomers to bowling is the Saturday morning Junior Bowling League.

Originally, it was designed to be a part of the Sanford Recreation Department's summer activities program, but due to popularity with the youngsters, the program was continued in the fall as well.

The current coach of the Junior League is Al De Palma who has provided the sound leadership necessary to stimulate the interest of these youths that now all 20 lanes are filled with happy youngsters each Saturday morning.

There are more than 80 members

from the ages of seven through 19 registered with the American Junior Bowling Congress and bowling in this league.

For the first time, both the men's and women's bowling association conducted their own Annual Bowling Tournament.

In the women's division, Margie Woods continued her mastery of the game by setting such a torrid pace that she was awarded more than six of the possible 12 trophies for the various first places.

Meanwhile in the men's division, Garry Fox was high in the scratch all events category over all other male bowlers entered. The other bowlers nominated him for the Bowler of the Year Award.

This past year's recipient was George Swann Jr., who also is serving as one of the directors for the Men's Bowling Association.

With the ever expanding interest in this activity the Sanford area, the bowling fever grows rapidly.

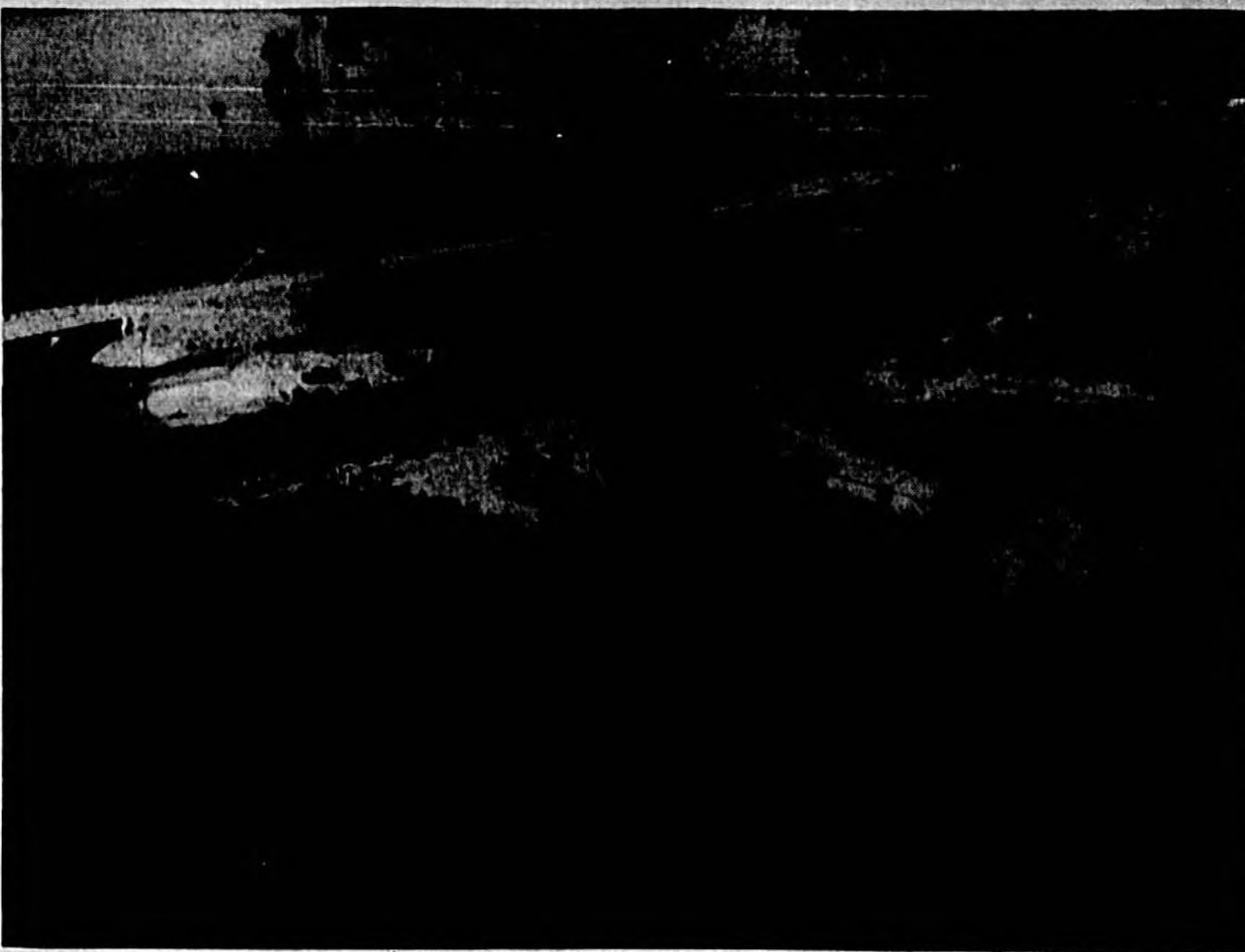

Convenient Fishing Camps Add To Anglers' Pleasure

Skate Enthusiasts Have Own Center

The popularity of roller skating continued this year as Skate City, near Longwood, held many special events for the skating fraternity in addition to nightly roller sessions.

Located off Hwy. 17-92 on the dog track road, Skate City has become a mecca for skating enthusiasts and a training ground for beginners.

The \$160,000 rink can accommodate 600 skaters at a time and has all the additional comforts of a snack bar, spectator seats and skate storage spaces.

One of the factors in the growth of the popularity of Skate City has been the participation by the management in promotion of community projects. Benefit skating shows have been held for many civic and charitable projects, the principal one being the annual cancer fund drive.

North Orlando Has Area For Sports

In progress is a \$100,000 North Orlando recreation park to include two tennis courts, a volleyball court, four shuffleboard courts, a picnic area with barbecue pits, an archery area, a children's playground, a miniature golf course and a baseball diamond.

Also in the 20-acre park will be a three-acre fresh water lake for boating, fishing and skiing plus a \$10,000 40-foot by 70-foot swimming pool and a 10-foot by 20-foot children's wading pool.

Seminole County is a fisherman's paradise with its cool, wooded areas. Black bass, perch, bream and shad in particular wait for your lure.

There are four 18-hole golf courses in Seminole County.

Moving in behind citrus as an important source of county income is the expanding nursery and horticultural speciality industry.

Latest figures available on total vegetable acreage in Seminole County show 5,000 acres are planted in truck crops.

JET LANES BOWLING

OPEN HOURS
From 9:00 A. M. until 2:00 A. M. Daily
12:00 Noon until 2:00 A. M. SUNDAYS

SANFORD, FLA.
FA 2-7542

BOWLING...

the family recreation

Bowling is the finest year 'round recreation. It has every ingredient for relaxation — fine exercise, congenial companions, and a big, big portion of good fun for any age group, from Little Sis to Grandpa. You can join a team, or bring along a friend for Open Bowling . . . it's fun, whether you're a "pro" or a beginner.

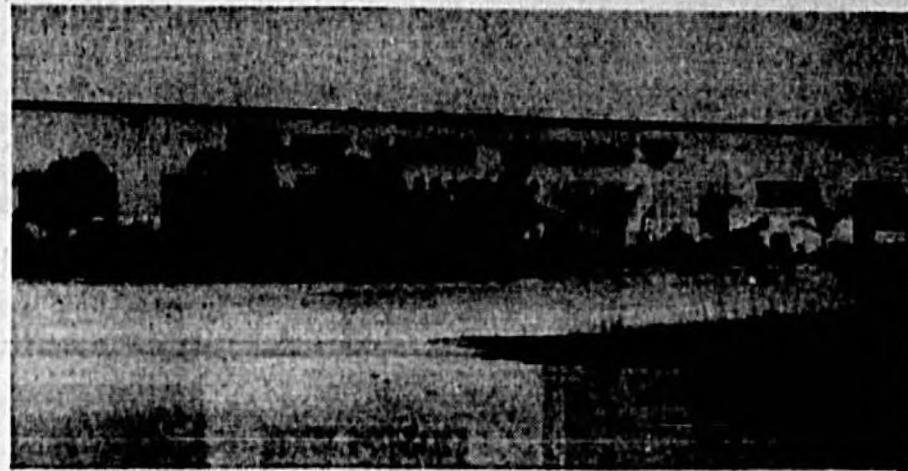

- 30 Sparkling Lanes
- Snack and Refreshment Center
- Free Nursery
- With Trained Attendants
- Completely Air Conditioned
- Plenty Of Free Parking
- Expert Instruction For Beginners



Just South of Sanford
City Limits
on
ONORA ROAD
(Navy Base Road)
100 Yards East of
Hwy. 17-92



• JET LANES BOWLING •

Variety Of Entertainment, Exercise Spices Life In Seminole



City Of Sanford Provides Supervised Swimming Facilities



Tennis Enthusiasts Find Excellent Public Courts

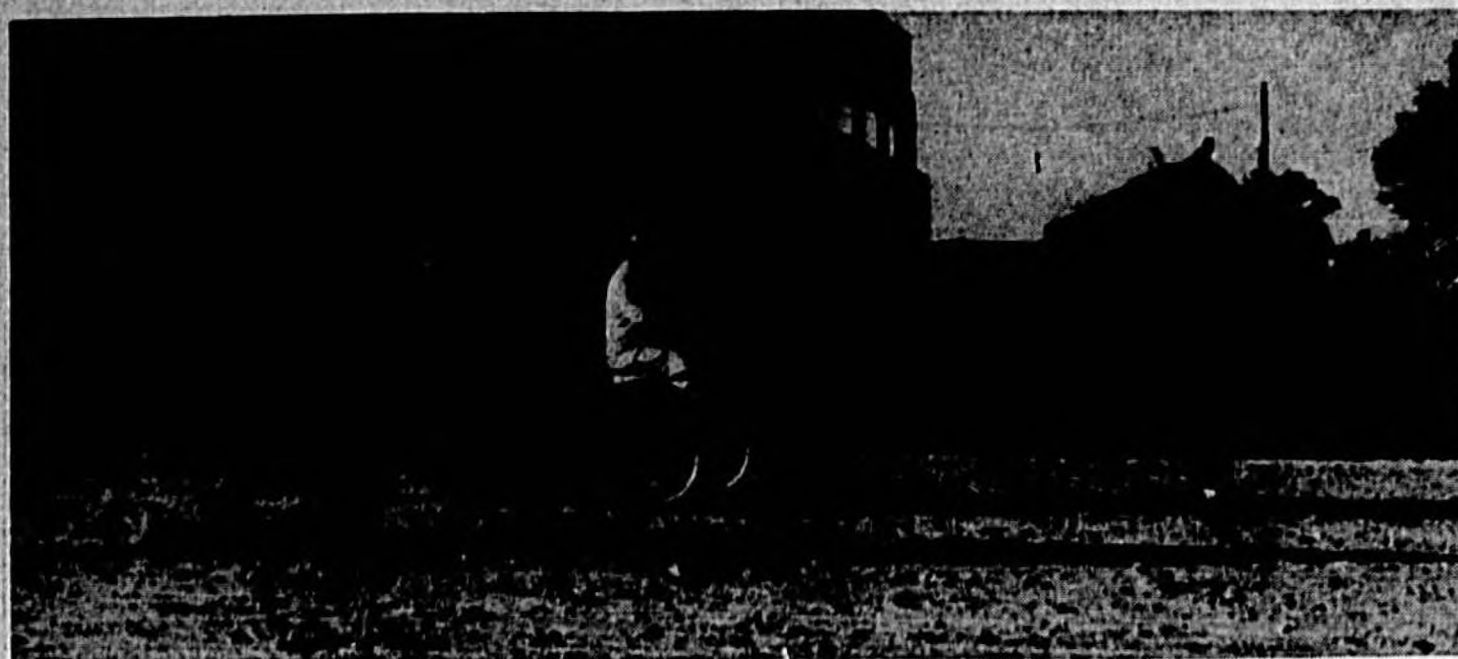

Harness Horse Training Brings Another Colorful Sport



Square Dancing Part Of Recreation

WELCOME TO SEMINOLE COUNTY !!

meet your friends at...
"BEAUTIFUL SKATE CITY"
 where Skating is a pleasure

Skate City
ROLLER RINK

Just Off U. S. Highway 17-92
 On Dog Track Road

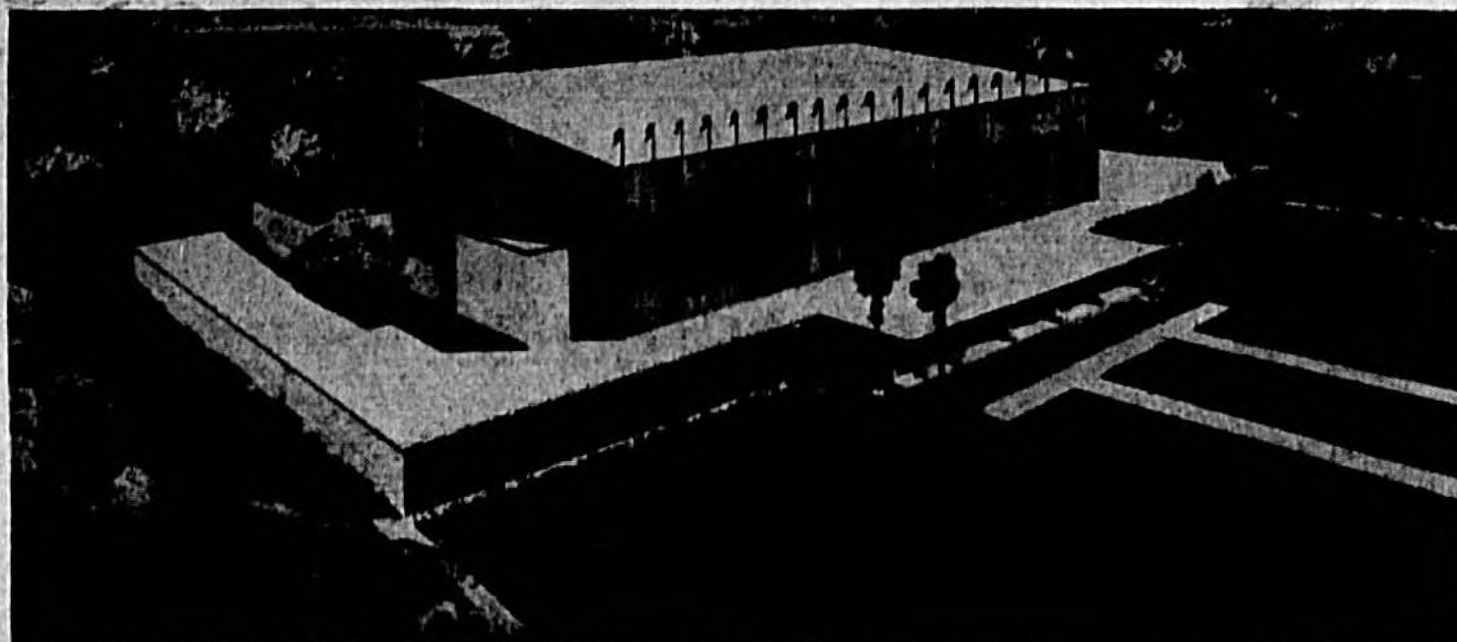

Newest Sports Arena Is Seminole Jai Alai Fronton At Fern Park



That's A Bass, Son!

COMPLETE
**AUTO
 PARTS**



and ACCESSORIES

- Fedders & Carrier Air Conditioners
- Kleer-Kleen Furnaces
- Hotpoint Appliances

H. B. POPE CO., Inc.

200 S. PARK AVE.

FA 2-4231

Let's Go **BOATING**

in **Seminole County**
 we have
**ROAMER STEEL and
 ALUMINUM BOATS**
Division of Chris Craft Corp.
 and . . .
BOAT STORAGE & REPAIR

**SANFORD
 BOAT WORKS**
State Highway 415 (Celery Ave.) at Osteen Bridge

CELERY AVE.
 AT
 OSTEEEN BRIDGE

FA 2-6613

Recreation Program Big

The summer recreation program marked the end of another record year of attendance at playground events scheduled last year by the Sanford Recreation and Parks Dept.

State Parks Offer Vacation Variety

A cool dip in the ocean? A hike along a nature trail? These are some of the activities that Florida's 22 state parks offer.

The parks, located throughout the state, give vacationers a chance to enjoy picnicking, swimming, boating, fishing or hiking in Eden-like retreats. Camping, at reasonable rates of \$1.50 a day plus tax can be enjoyed at 15 of the parks.

Those who exult in natural scenic beauty will find the parks represent a Florida unspoiled and preserved such as the early settlers found. Ranging from ocean-side to inland facilities, the parks are as varied as the state itself.

Collier-Seminole, for instance, is located 17 miles south of Naples in the Everglades region. Here can be seen the sub-tropical foliage and animal life found in the vast acreage of mangrove and marsh. Of special interest are the Royal Palm Hammock, which has the tallest Royal Palm in Florida (90 feet), and the Barron Collier Memorial, a statue commemorating the pioneer settler and developer of the area.

A delightful contrast is Torreya State Park, near Bristol in Northwest Florida. The high bluffs overlooking the Apalachicola River give the illusion of being in the mountains. Trees, shrubs and wild life here are reminiscent of the foothills of the Alleghenies. Noteworthy botanically are the rare Torreya tree and the Florida Yew found only in this area.

For those who enjoy beach recreation, the state has six parks located along the coast. Anastasia, near St. Augustine Beach, has low coastal dunes and a picturesque lagoon in addition to the Atlantic Ocean. Farther up the coast at Fernandina Beach is Fort Clinch Park with ideal bathing and picnicking facilities. One of two in the state with cabins for rent in addition to regular camping facilities. Another inland park noted for the scenic beauty of North Florida is Gold Head Branch, located near Keystone Heights or 40 miles southwest of Jacksonville. Lakes, a beautiful ravine set amid groves of pines make for ideal family recreation. This park also has cabins for rent.

from October, 1930, to August, 1931, recreation director Jim Jernigan reported.

The Little League, Babe Ruth League, two softball leagues and Little League program was participated in by the largest number of players, but the other activities were a roundly supported.

Approximately 10,000 users were recorded at the Ft. Mellon and Goldboro swimming pools while they were in operation from May 20 through August.

Climax of the summer events was the state Little League championship tournament held here for the first time.

The recreation program, already termed one of the best anywhere for a city the size of Sanford, will be expanded this fall to include larger attendance and more

activities. The recreation department will help sponsor such activities as the coin club, art association, square dancing classes, arts and crafts, talent shows, ballroom dancing, baton, twirling and rhythm bands in addition to sports.

Fall and winter leagues will be operated in basketball, shuffleboard and softball. The department also is cooperating with Jet Lanes in a teaching class for young bowlers.

A pre-teen age program will be held for children under 12 years of age who are not allowed to take part in the regular Civic Center activities. This will be sponsored on Saturdays, and will be expanded to include youngsters from six to 12 years of age.



Golfers Can Try Out Four Courses

Golfers can find no less than four outstanding courses to try their shots on in Seminole County.

Best known of these is the Mayfair near Sanford, which has the largest club membership and has been the site of national championship tournaments.

The others are the Casselberry Golf Club, Rolling Hills Country Club and Mid-Florida Golf Course. The latter two are between Altamonte Springs and Longwood close to the famous Sanlando Springs resort.

All the clubs are active in promoting the game for beginners and youngsters and all have annual tournaments.

Tourist Club Sponsors MAY 1931

WELCOME TO THE

RAINBOW RANCH

Central Florida's Most Beautiful Ballroom and Recreational Center



THE 5 OWLS

To Really Enjoy Them and See Them In Person Come To The Rainbow Ranch and Dance To The Finest Country and Western and Popular Music.

OPEN

7:00 P. M. for Dining

Wed. - Thurs. - Fri. and Sat.

DANCING STARTS AT 9:00 P. M.

FINE FOOD
and
YOUR FAVORITE BEVERAGE

Dance and Dine

in
Air Conditioned Comfort

EVERY WEDNESDAY NIGHT

on TV!

CHANNEL 6

6:45 P. M.

- Located Beside The Big Tree
- Between Orlando & Sanford Just Off Route 17-92
- Turn West At The Big Tree Sign

Phone TERRACE 8-1843
WE CATER TO PARTIES AND BANQUETS

Come And Bring The Gang, There's Room For Everybody

FREE PARKING (With Attendant) SPACE FOR 600 CARS — DINING and DANCING SPACE INSIDE FOR 800 PEOPLE



BOK TOWER at Lake Wales is another world famous Florida attraction which is only a short drive for Seminole County visitors.

COLORFUL SEASON STARTS SOON!



Eight championship greyhounds are out of the starting box with an amazing burst of speed and the chase after "Swiftly", the elusive mechanical bunny, is on at the Sanford-Orlando Kennel Club.



A colorful trophy presentation ceremony holds the spotlight at the finish line following victory by O. H.'s Ample in important Inaugural race last year. Admiring the winner (from left) are Frank Winchell—executive secretary of the American Greyhound Track Operators Assn., Mrs. Winchell, Mrs. Jack Collins, trainer Richard Davis of the Oswald Brothers Kennel, Tom Parker, chief State Inspector, Mrs. Jack Ledoux, Mrs. Jerry Collins.



Brookwood, a fleet performer during the 1960 meet at the SOKC, shows greyhounds are affectionate, gentle dogs despite their desire to run, as he poses happily with his pals Mark and Tony Hughes, sons of owner Larry Hughes.

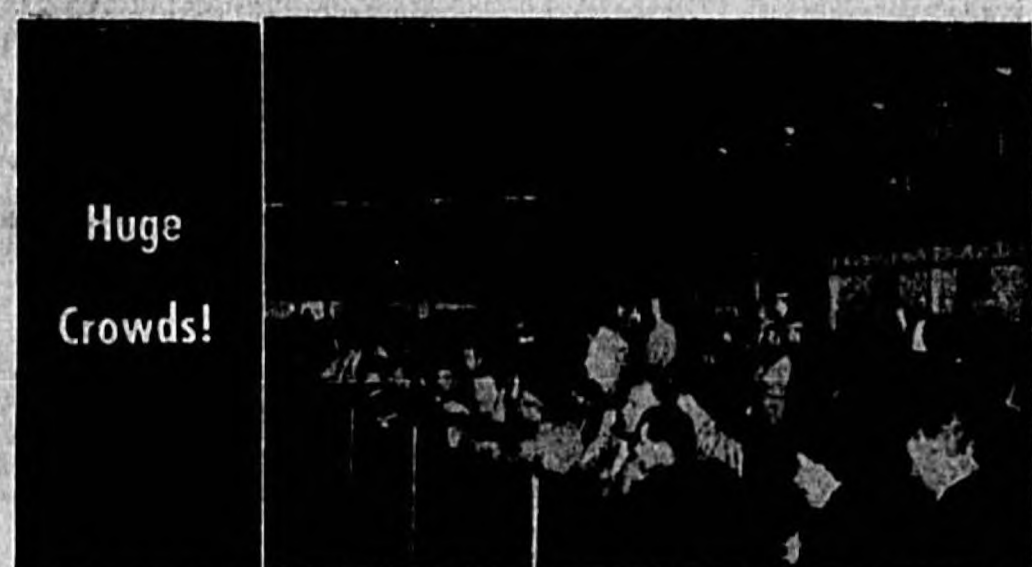

Huge crowd, typical of many nights at Sanford-Orlando Kennel Club, watches exciting racing action during winter season. Plush clubhouse is visible at left white heated grandstand fills background at right.

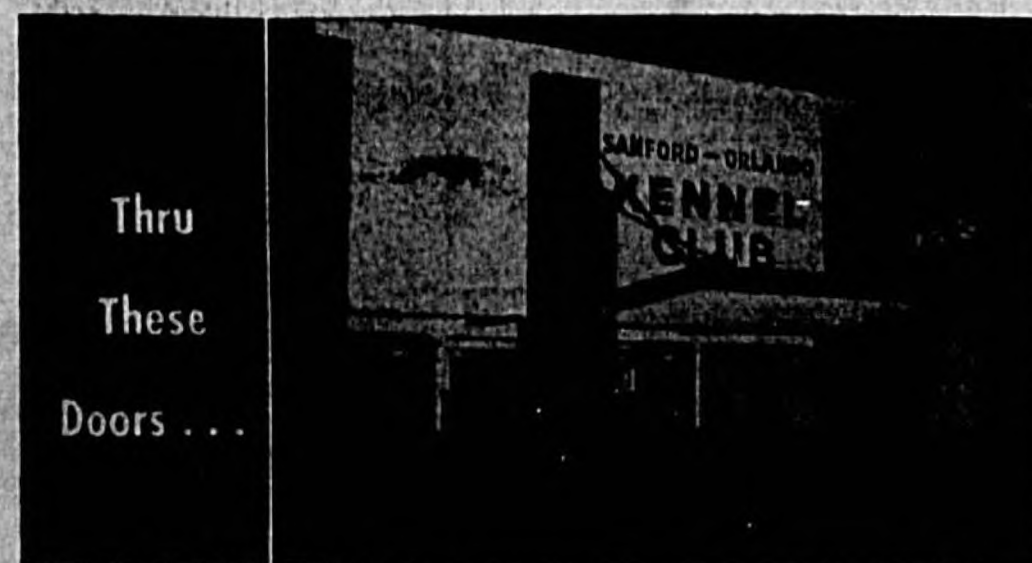

Thousands of fans from all parts of the nation will pour through the track's eye-catching main entrance from Dec. 16 through April 2, as the finest in greyhound racing is presented.



Sanford-Orlando KENNEL CLUB POPULAR DOG TRACK



JERRY COLLINS

Central Florida's top sports and entertainment attraction opens another fabulous season of colorful racing December 16, through April 2, 1962.



JACK LEDOUX

Handsome Greyhounds flash around the track 10 times nightly, except Sunday, and during the popular Wednesday, Friday and Saturday Matinees.

The track is in its sixth season under the guidance of one of the nation's best-known and most highly respected racing executives, Jerry Collins, Chairman of the Board. Associated with him are Jack Ledoux, manager, and Mr. Collins' son, Jack Collins, a full partner in the operation. Collins also operates the Sarasota Kennel Club and two large tracks near Sioux City.



JACK COLLINS

The SOKC has enjoyed five spectacularly successful seasons, moving from a mutuel handle of \$3,300,000 to \$8,300,000, to become the talk of the racing world. Last season, the track drew over 200,000 racing enthusiasts from throughout Central Florida and from almost every state.

When the starting bugle sounds this season, there will be some 800 racing Greyhounds from 30 of the nation's leading kennels to provide the thrills as the Sport of Queens once again reigns supreme at the Sanford-Orlando Kennel Club.

92 Exciting Days!

SEASON starts
DEC. 16



Seminole Charms Visitors

Tourist traffic through Seminole County still is great, but a lot of it is turning into resident traffic.

The growth of all the cities and communities in the county reflects the large number of people who came to look and visit, then return to make a permanent home.

Young families seeking a future join with retired folks here for the "County of Gracious Living" residential areas and businessmen and industrialists are finding the room, natural resources, services and climate that suits them.

Agriculture and light industry give the county economy diversity which it once did not have. A huge Naval Air Station at Sanford also adds to the economy.

Once known primarily as a celery

growing center, Seminole County now has all kinds of vegetable farms and a great orange crop that is valued at more than \$12 million annually.

Horticultural specialties, ferneries, poultry and cattle have more than doubled in 10 years.

Electronics plants such as Dearborn, Dynatronics and Johnson Electronics have a combined yearly payroll of about \$5 million.

Any of the towns is within 30 miles of the famous beaches on the Atlantic Ocean and about 65 miles from the Gulf of Mexico. Driving time to most of Florida's famed tourist attractions is about two hours.

The scenic St. Johns River gives the county a waterway connection to the world.

The Seminole County tax rate is the lowest in Florida and the county operates under the commission form of government. Five districts elect commissioners to the board.

The Chamber of Commerce, Seminole Development Committee, Junior Chamber of Commerce and various civic groups cooperate with any individual, group or business seeking information and assistance.

This section tells a small part of the story of the towns and communities in the county, although it really takes a visit to Seminole County to appreciate its land and its people.



They come to fish and relax, then they decide "why not live like this all the time?" Then they stay.

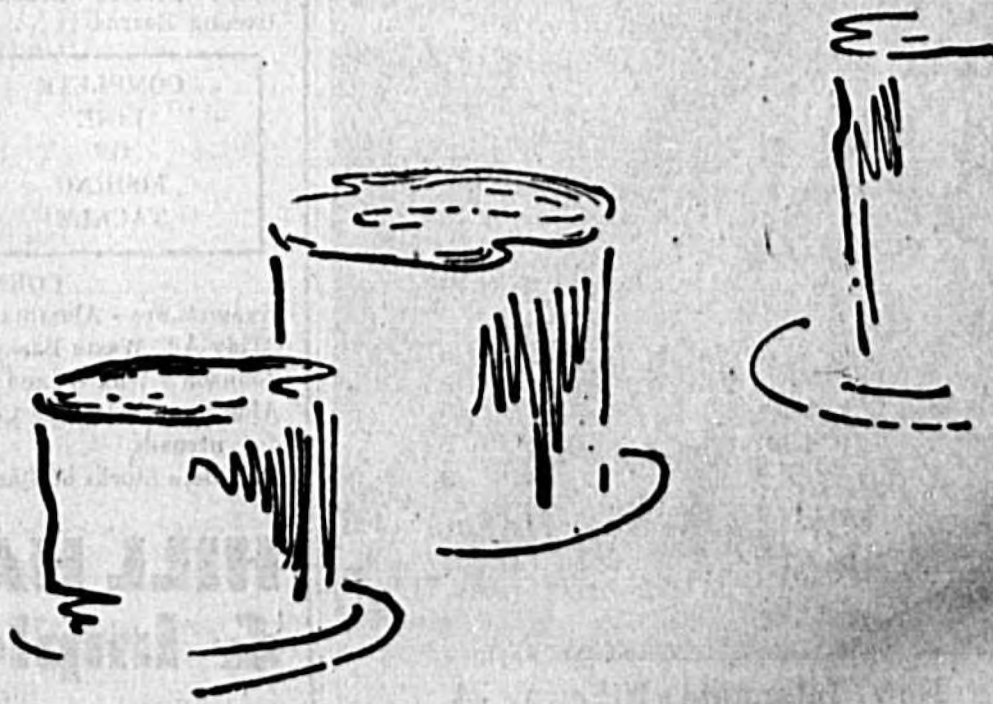
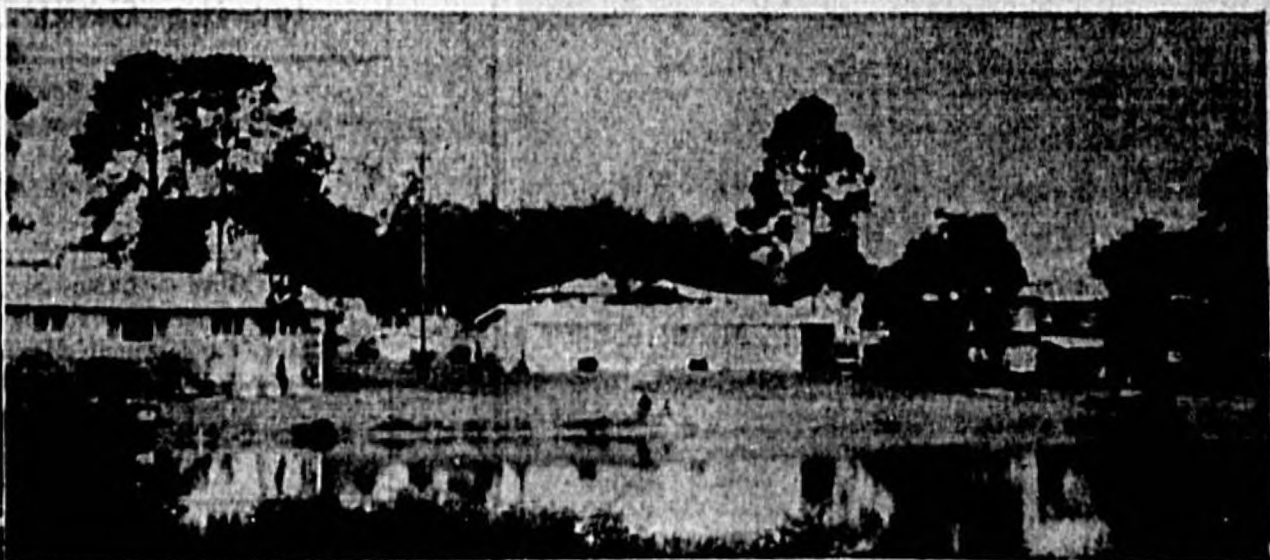

West End Of County Centers Expansion In Three Towns

The western end of Seminole County has three unincorporated communities which are made up mainly of people working in Sanford or nearby, but they have much development of their own.

Lake Mary to the southwest of Sanford, Paola to the west and Lake Monroe to the northwest have become the scene of considerable home building as well as commercial improvements.

In Lake Mary, civic leaders placing emphasis on developing one of the county's most desirable residential locations, have done much in the past few years to accomplish this objective.

Shores of its crystal clear, sand bottom lakes have become dotted with custom built homes and many new residences have gone up in all sections of the community. Due to its proximity to Sanford, a number of Lake Mary homes are owned by Sanford professional people or by Navy personnel. Here, too, a number of Armed Forces families have retired.

Registered voters of Precinct 18 in 1966 set up the first taxed fire district in the county although its volunteer firemen also serve, in addition to Paola and Lake Monroe, the areas of Loch Arbor, Little Venice, Ravenna Park, Park Ridge and Sunland Estates.

Lake Mary offers its residents the largest shopping and business section of the three areas although Paola and Lake Monroe have combination groceries and service stations.

Paola, smallest of the three areas, long has been established as one of the county's better citrus growing areas and in recent years has become the site of such residential developments as Sylvan Lake Estates and Lake Markham Estates. Growing, too, is the nearby Banana Lake area.

Other than the citrus holdings, Paola's economic value is swelled by an asphalt plant, a large dairy, pastures and several fishing

lodge located on the Wekiva River which runs along the west county line.

Lake Monroe, undergoing much relocation and rebuilding of homes and businesses due to construction of Interstate Hwy. 4, which runs right through its business area, primarily is known as a vegetable and flower growing area.

Recent years have seen the steady addition of new homes and the development of a river front tract on the St. Johns near the Lake Monroe Bridge. Here the building is done to order and developers foresee it as one of the county's most exclusive home sites.

All three communities have schools — Wilson School in Paola, grades one through four, an elementary school in Lake Monroe, grades one through six and a newly enlarged elementary school in Lake Mary serves students through the sixth grade from five nearby communities.

Lake Monroe and Lake Mary have their own post office and religious services are held weekly in at least nine churches of the three locations. In Lake Mary the Catholic Church of the Nativity, recently established, is holding masses in the Chamber of Commerce Bldg. until its church and school are constructed.

A host of civic, church and social organizations, for young people and adults, function in each community and residents of each also take active parts in Sanford and Seminole County activities.

Lake Mary boasts the oldest Chamber of Commerce in Florida and its Scout program and annual Community Christmas Party have gained statewide notice.

The Mayfair Inn Country Club is near Lake Mary and has one of the best 18-hole golf courses anywhere. The club is the center of social activities for the whole county and the course is the scene of many golf tournaments.



South Seminole Bank Newest Institution At Fern Park

Fern Park Area Has New Look

A real new look has come to the Fern Park area of Seminole County, with rapid growth in population and new business evident in the fringes of the community as well as along busy U. S. Hwy. 17-92.

The additions to the Fern Plaza shopping area, the new Publix market section, the South Seminole Bank, the branch office of the Winter Park Federal Savings and Loan Assn. and new subdivisions are evident of real solid growth in this unincorporated area.

The hub of the area at the intersection of Hwy. 17-92 and State Rd. 436 has expanded to include 60 busi-

nesses, with about 20 of them only a year old or less.

Postal inspectors present for the dedication of a new post office building early this year forecast that the office would be handling mail for 25,000 patrons in a few years if the growth rate continues. Estimates are that 5,000 people live in the area now.

Newest home section contains plans for 200 residences within a few hundred yards of the post office site and there has been a steady increase in building permits.

Newest addition to the Fern Park section is the Seminole Jai-Alai Fronton, a stylish structure being rushed to completion for the winter season.

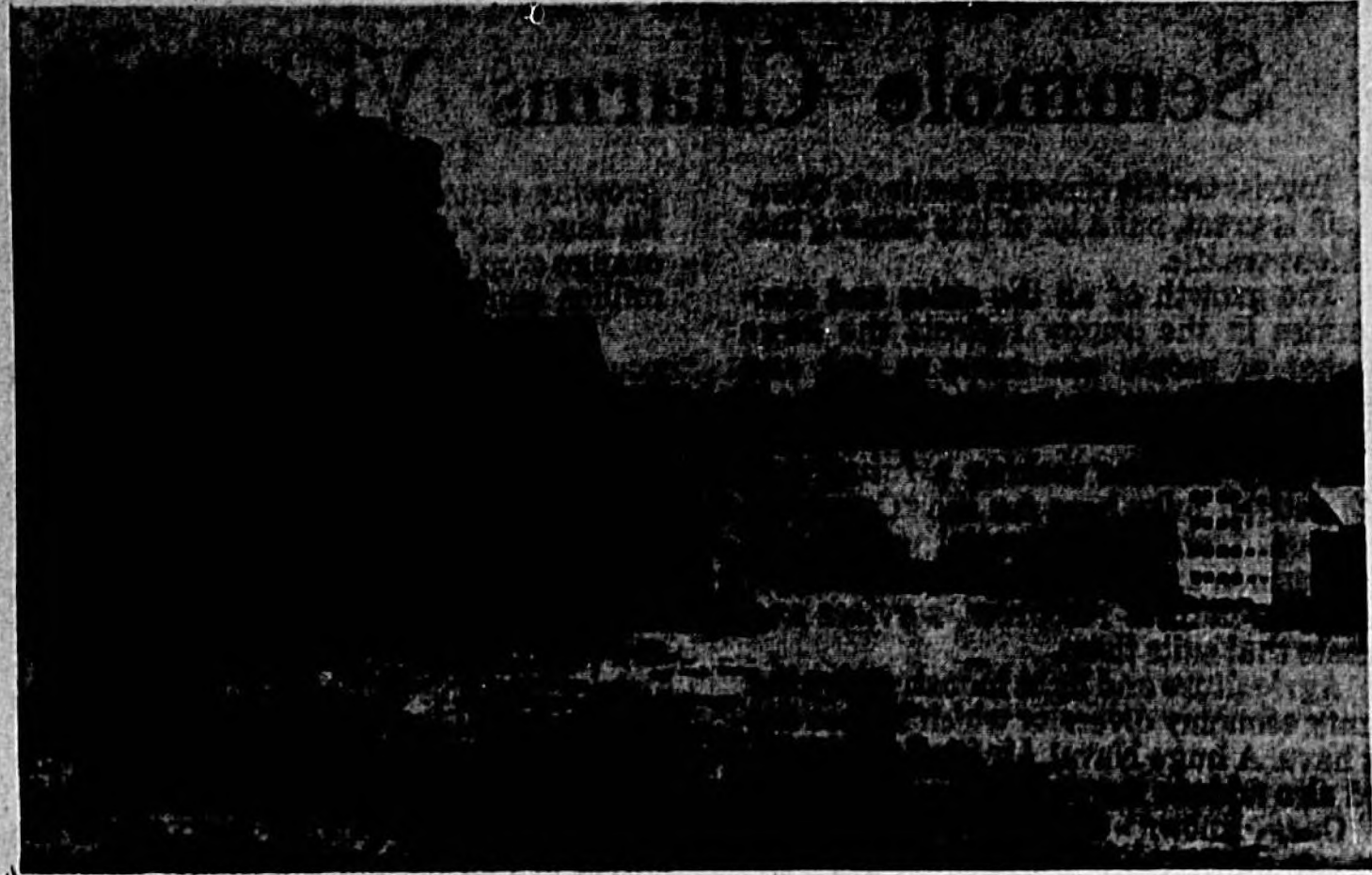

Lakefront Park Provided By Lake Mary, Improved By Jaycees

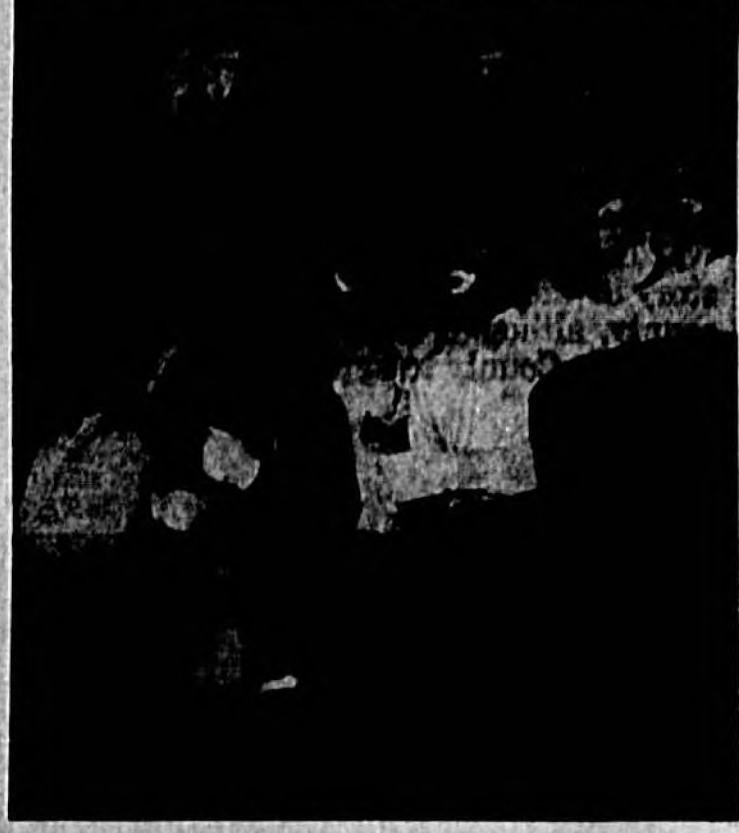

Lake Monroe School Minstrel Gained Wide Acclaim

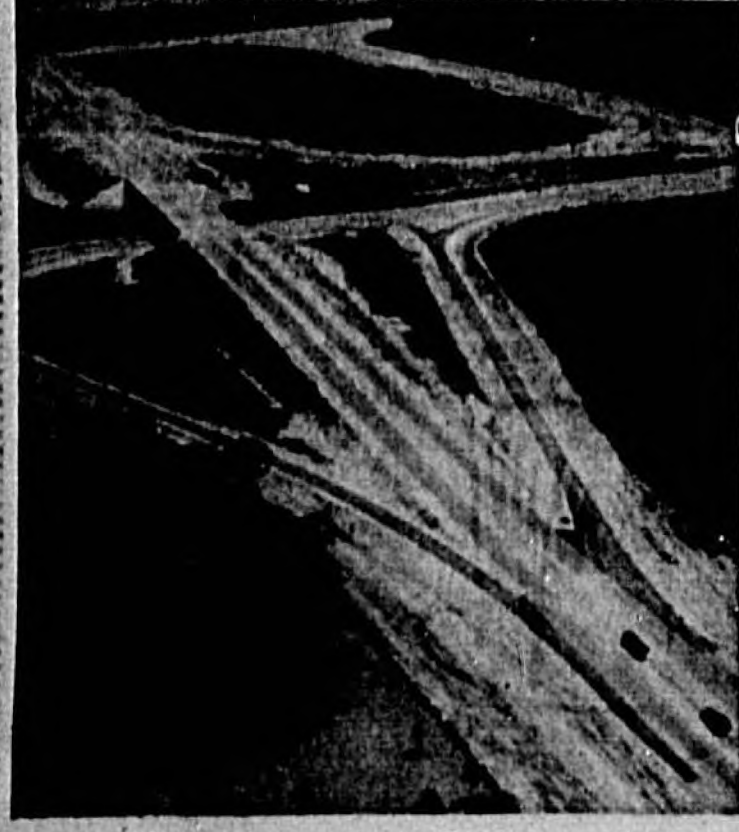

New Interstate Highway 4 Important County Road Link

SANFORD'S COMPLETE HARDWARE & IMPLEMENT STORE

... Can SAVE YOU MONEY On ALL Your Home and Outdoor Needs

for the GARDEN:

- Rural Mail Boxes — with names and house numbers
- Garden Rakes — Leaf Rakes
- Hoes — Spades — Shovels
- Wheel Barrows — Garden Carts
- Fertilizer Spreaders
- Lawn Hose — Lawn Sprinklers
- Hedge Clippers — Pruning Shears
- Water Cans Small Hand Tools

HOUSEHOLD SUPPLIES

- Laundry Carts - Buckets
- "Rubbermaid" Dust Pans
- Mops - Brooms - Brushes
- Ironing Boards
- Kitchen Knives - Scissors
- Pot Supplies
- "Pride" Furniture Wax
- Galvanized Garbage Cans

COMPLETE LINE OF FISHING TACKLE

BUILDERS' HARDWARE ••• DEVOE PAINTS

CORNING WARE

- Enamelware - Aluminum Pots, - Pans Cooking Utensils
- "Tidy-All" Waste Baskets — with self-closing lids
- Johnson's Wax — and Paste
- Aluminum Brite and Copper Brite — for polishing utensils

Complete Stocks of Quality Household Needs - Supplies

HILL HARDWARE & Implement Co.

216 S. OAK AVE FA 2-3093

THE Sanford LABEL

ON MEN'S AND BOYS' PAJAMAS

stands for

Quality, Style and Comfort

Three generations of the Meltzer family have been specialists in the manufacture of popular style men's and boys' pajamas... Now you can travel throughout the United States (including the new states of Hawaii and Alaska) and many foreign countries and find this familiar "SANFORD" label on the counters of leading department stores.

AVAILABLE IN 3 COMFORTABLE STYLES:

- Long Sleeve - Long Leg
- Short Sleeve - Long Leg
- Short Sleeve - Short Leg

BOXER TYPE ELASTIC WAISTBAND FINE NEEDLE TAILORING FULL CUT 100% COTTON

Like Seminole County, We Are Growing Bigger

A concrete-block and steel addition this year added 15,000 square feet, giving us a total of 25,000 square feet of factory floor space, on which 125 skilled men and women produce in excess of 60,000-dozen men's and boys' high quality pajamas annually.

Greetings from Sanford, Florida

... in the shape of golden tree-ripened Seminole County oranges will be distributed to the buyers from throughout the Nation at the next National Wholesale Drygoods Association annual show in New York City in January 1962.

MARVIN MELTZER, Manager

SANFORD MANUFACTURERS, Inc.

FACTORY: 918 W. 1st St. — Sanford, Fla. SHOW ROOM: 10 W. 33rd St. — New York City

WE FEEL LIKE CROWING !!

Because progress
is being made
everyday
in
LAKE MARY

We are a progressive community, yet everyone has time to be friendly and enjoy living in this, the nicest little town in a truly wonderful state — LAKE MARY, FLORIDA.

Located only four miles southwest of Sanford, the charming residential community of Lake Mary has a bustling business and social life of its own.

There is a small but adequate business district, Post Office, Volunteer Fire Department, two independent water companies, and the State's oldest Chamber of Commerce.

Social life is centered around the Firemen's Association and Auxiliary, the Home Demonstration Club, Girl Scouts, Boy Scouts, Explorers Club, the Little Leagues and various church groups. Lake Mary's four churches — the Community Presbyterian, the Baptist, Church of the Nazarene and the Catholic Church of the Nativity—all have large congregations and growing steadily.

Lake Mary boasts the only free public beach in the county. Equipped with bath houses and picnic shelters, this is a favorite spot for thousands of county residents and visitors throughout the long swimming season. Water sports, hunting and fishing are all close at hand to everyone.



Ball - Blair Agency & Associates

RAYMOND M. BALL GENEVIEVE G. BLAIR
REGISTERED REAL ESTATE BROKERS
LICENSED AGENTS
MAIN OFFICE — P. O. BOX 417 — FA 2-3611 — SANFORD, FLA.
BRANCH OFFICE —
Lake Mary, Fla. FA 2-1290

ART ELECTRIC

The Best In Wiring
Residential, Commercial, Industrial

P. O. Box 113 FA 2-3427

RALPH SCHWEIKERT & SON BUILDERS

P. O. Box 387 FA 2-6499

LAKE MARY AMOCO

Ralph and Frances Abell

COUNTRY CLUB ROAD
at CRYSTAL LAKE AVE.

D & H BAR and GRILL

Hank and Dee McKinney
Crystal Lake Ave. FA 2-9826

The only bar where
the customer is always wrong?

Compliments of —

LAKE MARY WATER WORKS

IGA FOOD MART

UTIS and IDA MAY SJOBLOM
Crystal Lake Ave. and Country Club Rd.

FA 2-2125

SEMINOLE PLUMBING & HARDWARE

Mr. and Mrs. R. H. Chambers
PAINTS - HARDWARE and VARIETY STORE

FA 2-0658

H. M. GLEASON

ESTABLISHED IN 1925
General Store — Service Station
Floor Sanding and Finishing
Country Club Rd. at Wilbur Ave.

FA 2-5808

For any information pertaining to Central Florida living and real estate, see:

Brown Realty

G. P. BROWN, Broker
P. O. Box No. 183 Lake Mary, Fla.
TELEPHONE
FA 2-5237 or 2-1964

COUNTRY CLUB NURSERY

Fruit Trees — Ornamentals — Shrubs
LANDSCAPING

Country Club Road (West 20th St.)
NEAR MAYFAIR GOLF COURSE
FA 2-5906

A Native Cracker
Welcomes You To Lake Mary —

F. M. (Pete) ENGLISH, JR. PETE'S WATCH REPAIR

"All Work Guaranteed"
215 1/2 OAK AVE. SANFORD, FLA.
FA 2-3143

Oviedo Continues As A Big Celery, Citrus Crop Center

Oviedo is the largest town in the Seminole section of Duval County and is nationally known for its celery crop and citrus groves and packing plants.

One of the other communities in the county, Oviedo has been fairly quiet in its growth, but in recent months there has been an increase in home building as packing plants and roads have been developed by builders.

The business section of Oviedo has seen considerable remodeling since the post-war boom. The old bank building was moved to a larger, and renovated building and other facilities were added to the business section.

The Lake Charm Fruit Co., making an advantage from a citrus grove which saw its citrus packing plant and low plant completely destroyed by fire, has rebuilt its main office and fruit packing operations will begin again in Oviedo next fall. The former company celery wash house, providing 30,000 square feet of space will house the citrus packing business, which specializes in premium fruit. The company, before last year's fire, had been in operation for 23 years and is nationally known for its quality products.

Nelson and Co., produce handlers which used the facilities of the Lake Charm packing plant, after the fire purchased the W. W. Keston Packing Plant and continued its operations there.

In Oviedo's rural areas, several new poultry farms have begun operations.

One of the largest additions to the town is the new following: Hall of the Methodist Church which with the Methodist Youth building next to the parsonage has been dedicated during the two-year period.

Construction has been completed on a Women's Club building located across the street from the Methodist parsonage and a Home Demonstration Club building.

At Sweetwater Park, a main attraction for Oviedo residents and young people and for those of surrounding areas.

Oviedo's City Hall has had new equipment additions and Oviedo Terrace, a new subdivision located northeast of the town is being developed by D. D. Daniel.

In Oviedo, as in all Seminole County towns and communities, continued growth and business progress seems to be in vogue and a proposed causeway across Lake Jessup from Sanford can only speed developments.



Bank Corner One Of Modern Business Sites



Annual Slovak Day At Slavia Is Widely Known Event

Among the largest construction programs taking place in Oviedo during the past year was the addition of seven classrooms, a cafeteria and an administrative suite to Oviedo High School at a cost of \$17,000. Three classrooms, a library, a cafeteria and administrative suite also has been added to Jackson Heights Negro Elementary School costing \$18,000.

The town also has spent approximately \$2,000 on the swimming pool and grounds facilities.

Active in the community are the His and Her Club, the Retires Club, the Garden Club, Rod and Gun Club, American Legion and Tenis Club.

All is not leisure, though, as Chuluota merchants in a two-block shopping area provide the usual variety of employment and services to residents.

Chuluota has its own water supply and there are no city taxes to pay, with only county levies due.

Homes range in price from \$6,500 to \$12,500 and subdividers are busy providing more water.

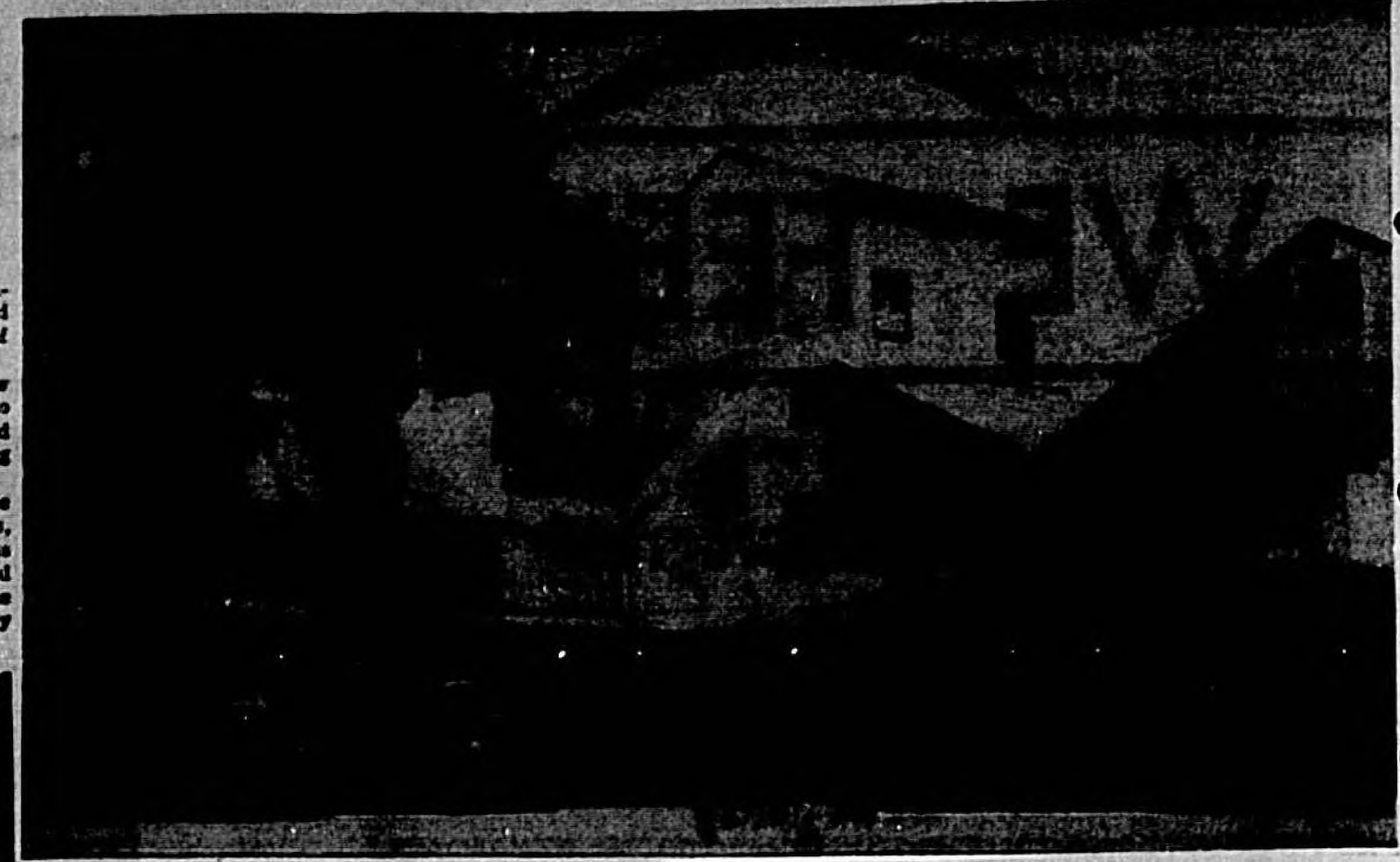

Big Oviedo Firm Is Nelson's Wheeler Fertilizer Division

Chuluota Lake Views, Easy Living Bring New Growth

A community of lake views, tropical styled homes, its own beach facilities and a golf course in the shape of the state of Florida is Chuluota.

The outgrowth of an old Florida boom town, Chuluota has stabilized its growth and community life to the pace of the rest of the county and Central Florida.

Located amid a group of lakes on 2,000 acres of slightly rolling land, Chuluota has attracted many retired families who like the leisurely way of life planned for the community.

Widely known for its attractive landscape this is an unincorporated community with a Community Club providing the civic leadership.

Social life centers around the area landmarks, Lake Catherine Inn, and the recreational program

for young and old spreads from the shores of Lake Catherine.

The golf course being developed is not only unusual for being shaped like the state boundaries, but also for a system of lighting which allows play at night.

Active in the community are the His and Her Club, the Retires Club, the Garden Club, Rod and Gun Club, American Legion and Tenis Club.

All is not leisure, though, as Chuluota merchants in a two-block shopping area provide the usual variety of employment and services to residents.

Chuluota has its own water supply and there are no city taxes to pay, with only county levies due.

Homes range in price from \$6,500 to \$12,500 and subdividers are busy providing more water.

front and tree shaded lots for new residents.

One section of land near the residential area has been zoned for industrial use.

Although having the advantages of being a quiet, somewhat isolated living area, Chuluota also has the benefit of the good connecting highways which put it within 20 minutes of the larger towns in Seminole and Orange Counties.

Residents of the Bear Lake area have formed the Bear Lake Community Club, Inc. in an effort to help develop recreation sites and work out other problems in the fast growing southwest section of the county.

Rapid growth in the outlying sections had brought a shortage of Red Cross first aid and Civil Defense courses and joined in a regional facilities close to the study of drainage and property rights by becoming a member of the Confederated Community Assn. of Central Florida.

A total of 184 residents joined

the non-profit group at the beginning and leased land and facilities owned by the Florida Power Eng. plays Club for \$1 a year. A baseball diamond was completed first and work on the rest of the projects is continuing.

The Community Club also formed Red Cross first aid and Civil Defense courses and joined in a regional facilities close to the study of drainage and property rights by becoming a member of the Confederated Community Assn. of Central Florida.

A total of 184 residents joined

the non-profit group at the beginning and leased land and facilities owned by the Florida Power Eng. plays Club for \$1 a year. A baseball diamond was completed first and work on the rest of the projects is continuing.

The Community Club also formed Red Cross first aid and Civil Defense courses and joined in a regional facilities close to the study of drainage and property rights by becoming a member of the Confederated Community Assn. of Central Florida.

A total of 184 residents joined

the non-profit group at the beginning and leased land and facilities owned by the Florida Power Eng. plays Club for \$1 a year. A baseball diamond was completed first and work on the rest of the projects is continuing.

The Community Club also formed Red Cross first aid and Civil Defense courses and joined in a regional facilities close to the study of drainage and property rights by becoming a member of the Confederated Community Assn. of Central Florida.

A total of 184 residents joined

the non-profit group at the beginning and leased land and facilities owned by the Florida Power Eng. plays Club for \$1 a year. A baseball diamond was completed first and work on the rest of the projects is continuing.

The Community Club also formed Red Cross first aid and Civil Defense courses and joined in a regional facilities close to the study of drainage and property rights by becoming a member of the Confederated Community Assn. of Central Florida.

North Orlando Gets \$2 Million Expansion Plan For Year

The newest incorporated town in Seminole County is North Orlando and it recently got a \$2 million municipal boost when a land sales agreement was reached by the North Orlando Company and Landmark, Inc. which included plans for construction of 1,000 more homes.

The plans also include expansion of the water and sewage plants to serve 8,000 additional home sites being planned.

An additional investment of \$2 million more in roads, land preparation and utilities was scheduled by the end of this year, the company announced.

The North Orlando Company, founder of the town, announced the agreement with William Deut-

sch, vice president of Landmark, who represented the firm headed by Dryden Jones of Cincinnati and having Robert Taff, Jr. as associate. Deutsch, an architectural designer, already was well known in the area as member of Masterbuilders, Corp. in the North Orlando area.

The town of North Orlando was incorporated in 1939 with 187 in its original 2,000 acre area in the center of Seminole County a few miles south of Sanford.

In addition to Masterbuilders, Miami and Ft. Lauderdale developer Perry Willets, purchased 200 lots and started 244 homes in the \$10,000 price range.

A recreational area was established and a program started in

cooperation with the North Orlando Civic Assn. got approval for a community hall site, fire and police departments were formed, a garden club began a monthly program of beautification and Home, Art Clubs and other organizations were started.

Florida style homes in North Orlando have been given awards for being "the most for the money" and the community has received national publicity from advertising in this fact by the builders.

The convenience of its central location has brought in many new families who have made North Orlando one of the fastest growing as well as the newest town in the county.

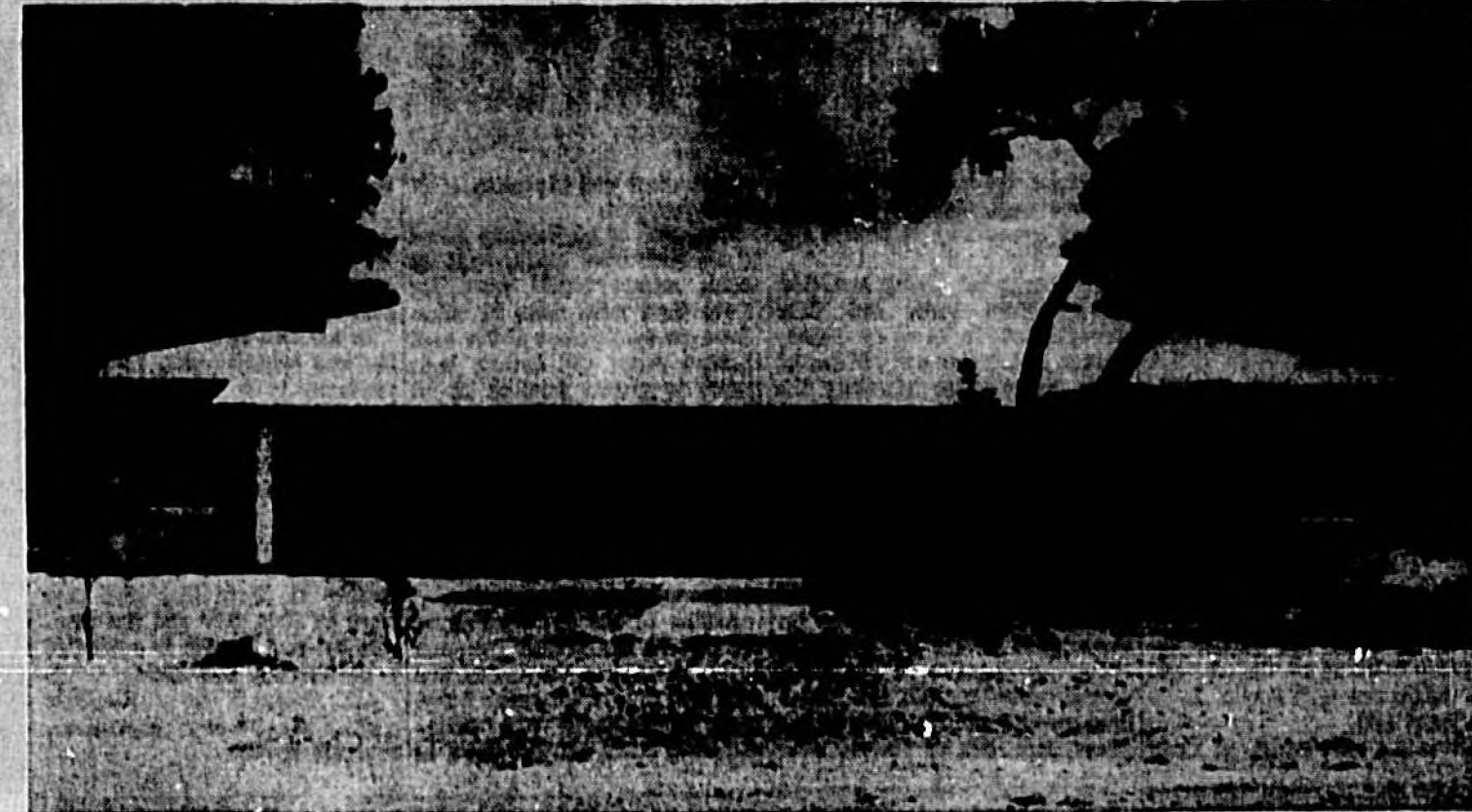

Woman's Club At Oviedo Has Fine New Headquarters

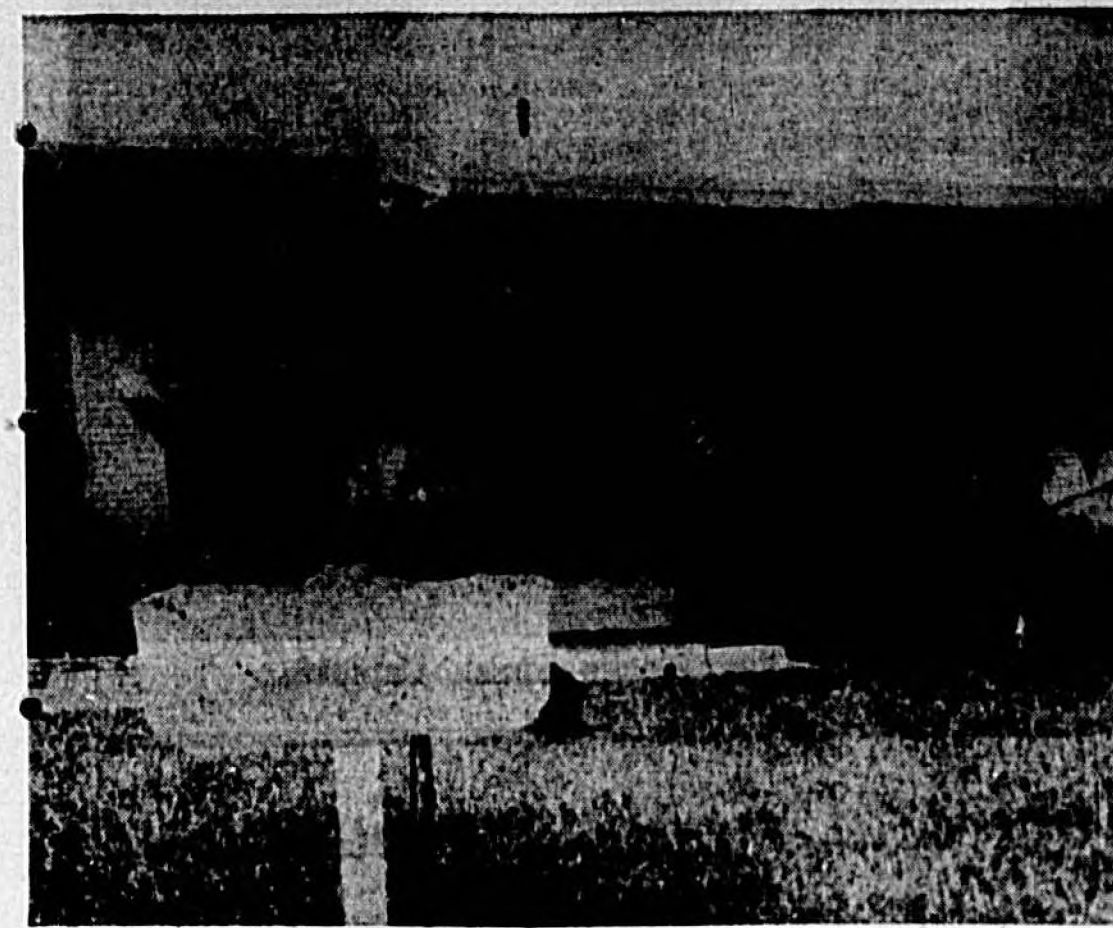

Garden Club Leads North Orlando Beautification

Geneva Is Small But Plenty Active

Geneva, one of the smaller Seminole County communities, is by no means any less active because of its size.

Many events are scheduled in the area through the leadership of the Geneva Citizens Assn. and church and school groups.

Located in the southeast portion of the county, Geneva is surrounded by cattle ranges, orange groves and pasture lands and has the county's only lynch grove, put in by Henry Stimpson, who retired to Geneva for quiet living.

The Garden Club, P.T.O., Geneva Study Club and Geneva Little Theatre keep citizens busy in this section with interesting and productive community projects.

The Frontier Day celebration staged in Geneva attracted spectators from many cities and the Community Hall dances have large crowds.

And to provide music for their activities, residents, young and old, got together and formed a community band to play for festivals, dances and holiday events.

Lake Harriet Has Civic Association

The Lake Harriet Civic Assn. was formed in March to help residents of the Lake Harriet section of Forest City with community problems.

Members have built a fenced playground for children and purchased a fogging machine to eliminate summer insects. The association sprays the entire area whenever there is an insect problem.

A program of special community entertainment such as barbecues and other outings also was planned by the group.



Geneva Residents Formed Community Band

B. EDWARDS
YOUR LUMBER AND BUILDING SUPPLY HEADQUARTERS

Cedar - Pine and Fir Lumber Of All Kinds
Fir Molding and Plywood
Exterior and Interior Doors
All Kinds Of Roofing
Gravel, Slag Sand, Used Brick
Tennessee Stone

FAMOUS BRAND - NAME TOOLS and BUILDING HARDWARE
For the Builder, Carpenter, Painter and Plaster
Stanley Tools
Black & Decker Power Tools
Amerock Cabinet Hardware
Taco and Schlage Locks
True Temper Tools
Marshalltown Plasterers Tools

FAMOUS LUCAS PAINTS
We Give TOP VALUE Trading Stamps
— OPEN ALL DAY SATURDAYS —
B. EDWARDS
BUILDERS SUPPLIES
103 W. 3rd St. FA 2-7898

County Commission Pushes Projects Like Upsala Bridge

Helping To Keep Florida Green and PRODUCTIVE

Wheeler Fertilizer

FOR PROFIT USE WHEELER FERTILIZER

"Formulated For Your Specific Crops and Soil"

DIAL FOREST 5-3231

Wheeler Fertilizer Co.
OVIEDO, FLORIDA

Statement of Condition

THE CITIZENS BANK OF OVIEDO
OVIEDO, FLORIDA
Statement of Condition as of June 30, 1961

RESOURCES		DIRECTORS	
Loans and Discounts	\$ 687,008.44	C. R. CLONTS	
Overdrafts	None	W. G. KILBEE	
Banking House	36,048.38	C. S. LEE	
Furniture and Fixtures	14,377.97	B. F. WARD	
Other Real Estate Owned—Parking Lots	3,025.00	HAROLD A. WARD, JR.	
U. S. Government Bonds	\$1,428,358.48	L. H. WEBB	
State, County, and Municipal Bonds	134,739.92	B. F. WHEELER, JR.	
Cash and Due from Banks	404,984.94		
Total	\$2,706,563.15		
LIABILITIES			
Capital Stock	\$ 100,000.00		
Surplus	85,000.00		
Undivided Profits	10,000.00		
Reserve for Bad Debts	13,000.00		
Reserve for Taxes	4,415.08		
Dividends Declared — Unpaid	3,000.00		
Interest Collected But Not Earned	6,928.20		
Deposits	2,485,219.75		
Total	\$2,706,563.15		

"Service and Courtesy" — Our Motto

Complete Banking Service Drive-In Teller Safe Deposit Boxes Travelers Checks Savings Accounts Loans

The Citizens Bank Of Oviedo
FO 5 - 3131
OVIEDO, FLORIDA

SAVING will make your wishes come true!

Longwood Goes After Industry, Becomes 'City' This Year

A campaign to get light industry an improved zoning law, a major paving program and general improvement of its municipal facilities has put Longwood among the fastest Seminole County communities this year.

In fact, Longwood became "The City of Longwood" by virtue of a resolution passed after its councilmen and mayor decided they had outgrown the designation as a "town."

"Longwood has geared its planning to attract light industries which we can provide with excellent facilities and services and which, in turn, will bolster the growing economy of our city and the entire county," Mayor A. R. Lerman said.

There is a wide variety of small

industries, the latest ranging from a stove craft plant to a cabinet factory specializing in plastic finishes.

The Longwood zoning law, now in its third year, has been strengthened to insure an orderly growth of business and residential areas, without one affecting the other.

"We have the room and can furnish the utilities for fine residential areas as well as industrial enterprise, and have had an increasing number of inquiries about both," Lerman said.

Longwood has had its share of growth this year, with an increase of about 200 new homes, a 15 percent increase in registered voters, extension of its water lines, opening of a new elementary school, formation of various civic

organizations and expansion of its fire department.

Longwood is particularly proud of its residential areas, most of which contain homes rated far above their sales costs in value. There are subdivisions of low cost, medium priced and custom built homes to attract families of all income brackets.

And the officials never fail to point with pride to the picturesque oak-shaded homesites which give Longwood a quiet setting for its progress. Among the trees and lakes, it wins prospective home-seekers quickly.

Another convenience of the city is the paving program now in progress on the streets. The work will connect all major Longwood thoroughfares with county and state roads and one third of

the job already is finished.

A planned interchange west of Longwood into the new Interstate Hwy. 4 offers some of the best potential sites for business and industry, officials pointed out.

In addition to its churches and business organizations, Longwood residents have formed a Civic League, Tourist Club, Junior Chamber of Commerce, Chamber of Commerce, Merchants Assn. and other groups to boost activity.

There are two golf courses near Longwood and greyhound racing at Sanford-Orlando Kennel Club, skating at Skate City and kart track at Skate City and the Seminole Jai-Alai fronton is scheduled to be operating this winter.

Also nearby is one of Florida's outstanding outdoor attractions, Sanlando Springs.

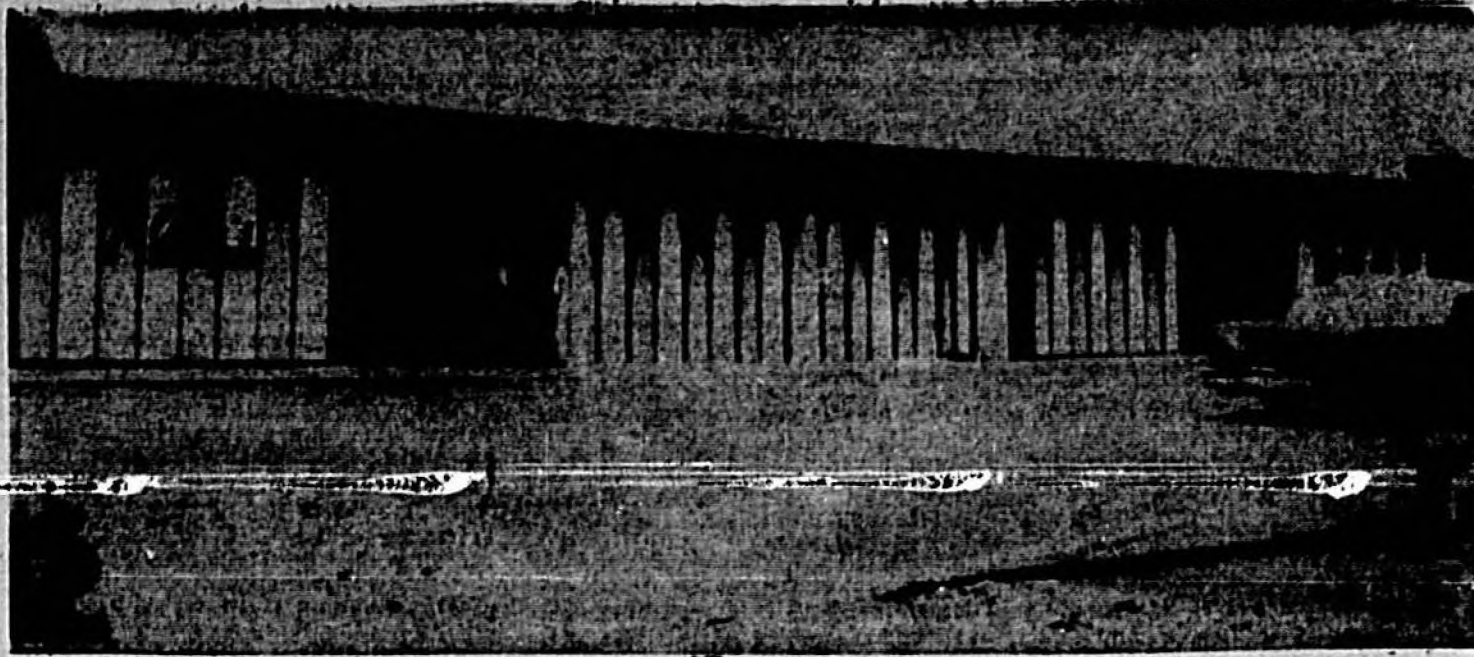

Allen's Cabinet Plant Is New Addition To Longwood Industry

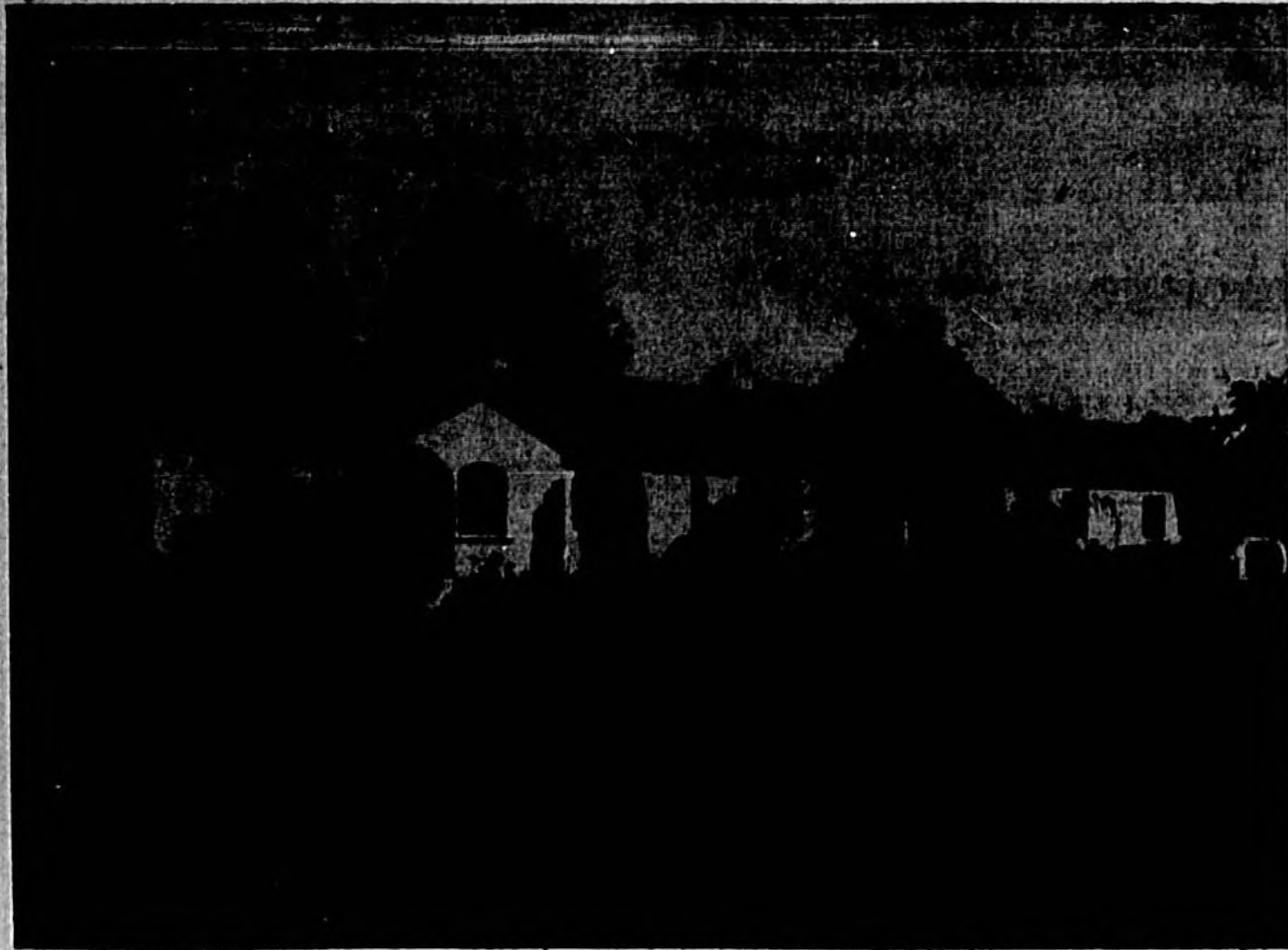

Lutheran Home For Aged Located In Slavia Community

Development Unit Formed In County

The South Seminole Development Committee was formed this year to help bring industry into the area in the south end of the county to the Orange County line along Hwy. 17-92.

More than 200 business and civic leaders met to organize the group to promote the area among industrial clients. Officials from Sanford, Altamonte Springs, Longwood, Maitland and Winter Park formed the organization.

A program of "realistic" dealings with prospective firms was outlined by the group, which seeks small industry as well as large. Complete statistical information brochures were ordered to be circulated in industrial circles and to trade organizations.

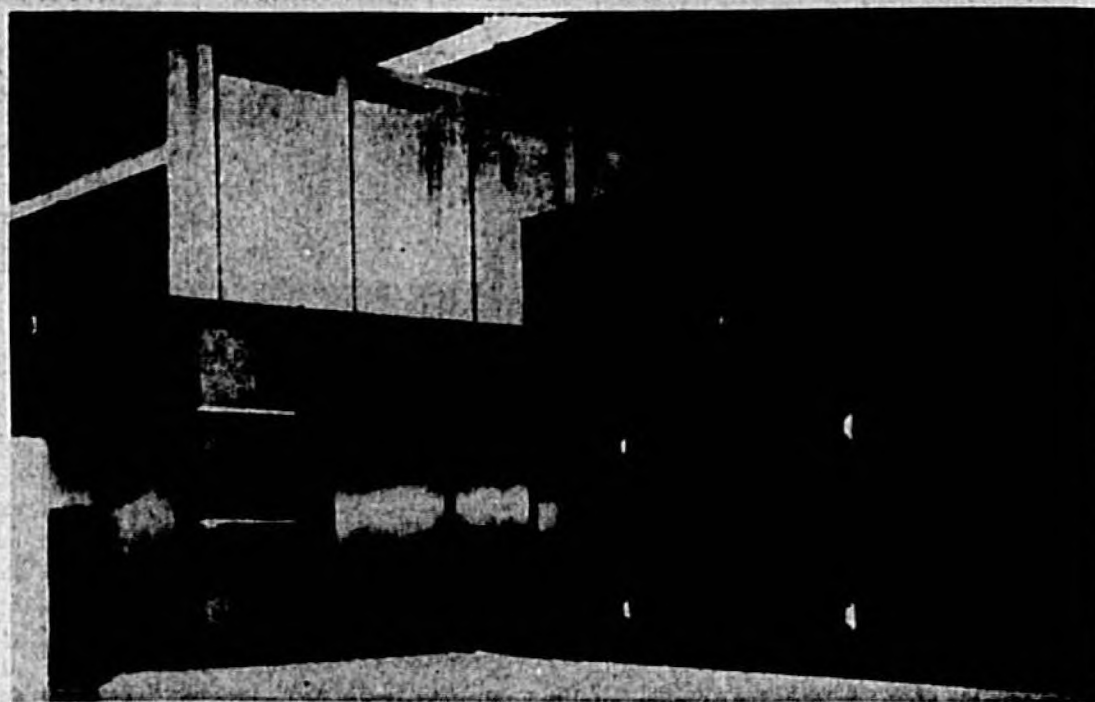

Typical Allen Plastic Finish Cabinets



through the magic of chemistry

THE RENDERING PLANT utilizes dead stock, the waste from slaughter houses, meat markets and other animal residue and extracts useful and valuable products for industry and agriculture.

TALLOW GREASE FATS
BONES TANKAGE



One Of Seminole County's More Important Industrial Organizations
Serving Seminole, Orange, Volusia and Brevard Counties
Since 1946

L. D. PLANTE, Inc.
OVIEDO, FLA.

Hardware, Tool and Appliance Suppliers

to a wonderful community —

OVIEDO
FLORIDA

Oviedo, an incorporated town, was originally known as the Lake Jessup Settlement. This settlement was a focal point for river and lake traffic moving north and south. Mercantile businesses, of which White and Solaria's Wharfs were the better known ones, serviced this traffic as well as the needs of settlers located as far as 200 miles away. In 1883, the town was renamed after a city in Spain. Its importance as a shipping point grew as the inhabitants succeeded in the raising of cattle, citrus and other produce, and with the influx of new people and industry.

The increased demand for the perishable products of the area required faster transportation methods. This need was met with the establishment of Oviedo as a junction point for the Atlantic Coast Line and Seaboard Air Line Railroads in 1886 and 1889, respectively. Today, these same railroads continue their unbroken years of service to the area.

YOUR DEALER FOR —

- Johnson Outboard Motors
- Remington and Winchester Rifles and Shotguns
- Browning Automatic Shotguns
- Coleman Stoves and Lanterns
- All hunting, fishing and camping needs
- SUNBEAM small electric appliances
- INTERNATIONAL builders hardware



PLENTY OF
BIG BLACK BASS ...

in the many lakes in and around Oviedo. Come in and get the tackle that'll get the fish.

Shakespeare and Action — Casting, Spinning and fly rods. Shakespeare and Pflueger reels. Large assortment of flies and artificial lures.

NELSON & COMPANY, Inc.

OVIEDO, FLORIDA

Phone FO 5-3231

Altamonte Springs Keeps Up With Trend Of Growth

Population increases in the Altamonte Springs portion of the county have surpassed the forecasts of a few years ago and the town has had a vast growth in residential developments, a new elementary school, a larger post office, an expanded library and growth in its churches.

A long established residential section for families working in both Seminole and Orange Counties, Altamonte Springs has begun to stir as the center of the southwest county activities, with close ties to the unincorporated communities of Bear Lake and Forest City.

Altamonte Springs elementary school students moved into a brand new school building during the 1960-61 term and one of the most modern post offices in the county was built to handle the large increase in mail deliveries necessitated by the population growth.

The Winter Park Telephone Co. put into operation a \$100,000 telephone exchange at Altamonte to facilitate phone service in the area as part of the county. Officials pointed out that the area has grown from 360 telephones in 1950 to almost 5,000 in 1960. They expect 13,000 phone users by 1963 and 23,000 by 1970.

Another distinction came to the town last year when it elected the youngest mayor in the county's history. Wilbur Hawkins became mayor at the age of 30 in his first political race.

The council made several changes to improve handling the Altamonte residents' affairs this year, including a new zoning law, and have a study underway to rewrite the outdated town charter before the 1967 Florida legislative session.

There has been a growth of churches and civic organizations and projects range from library fund drives to recreation facility

promotion and studies of road and drainage problems.

The P-T-A, Altamonte Civic Club, Library Assn., Fire Department Auxiliary, and several church groups have devoted much effort to civic projects and have helped in the enlargement of the Community House and providing room for health clinics.

As in most other areas in the county, Altamonte Springs has seen unusual expansion in building activities and subdivisions provide housing from the low cost bracket to the luxury custom built models, with the largest percentage in the medium price range.

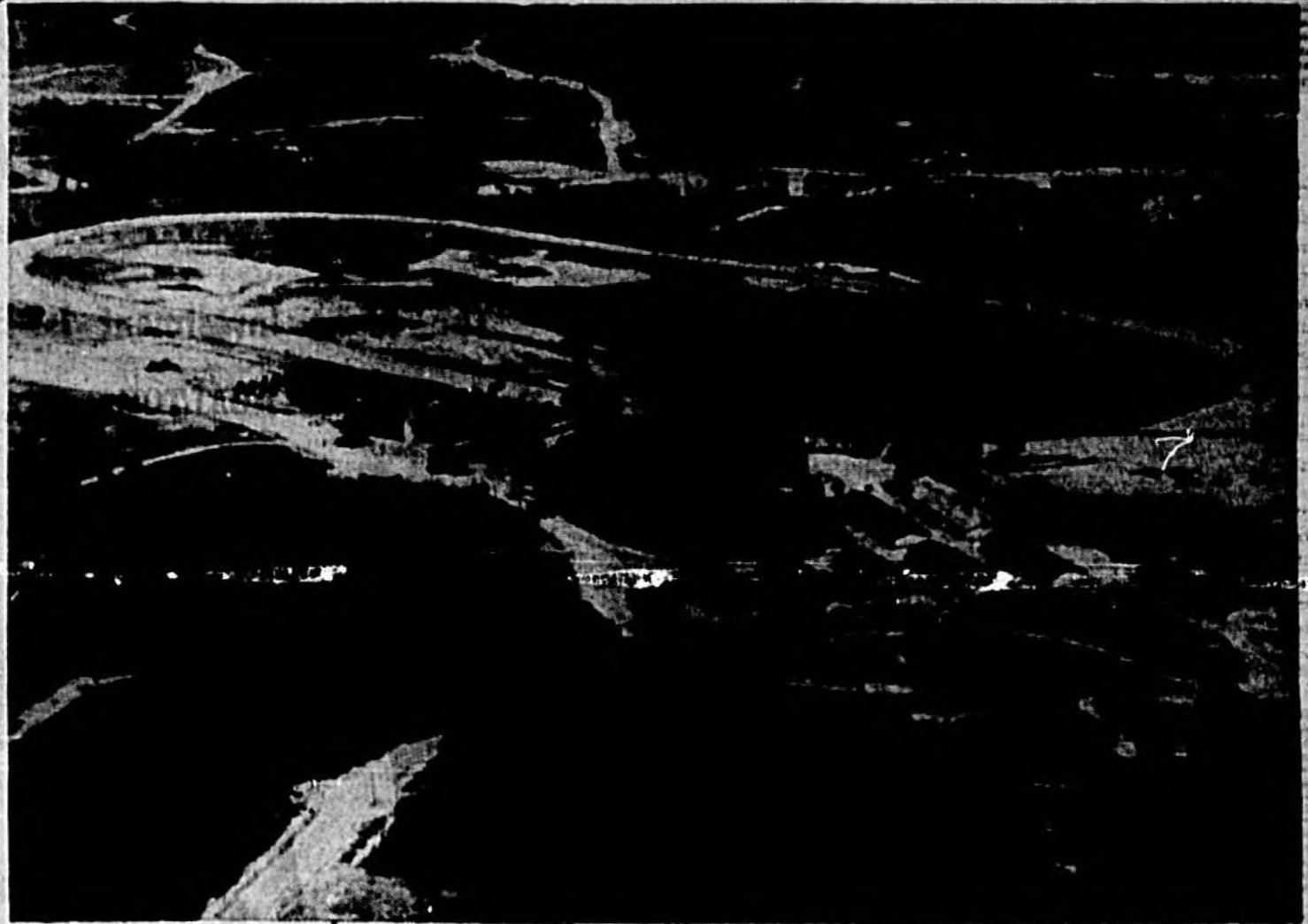

Seminole Raceway Plant Brings Trainers To Casselberry

Casselberry Becomes New Mecca For Home Seekers

Casselberry, long known as a really tax free town and once called "the azalea town" because of its beautiful flowers, is the second largest municipality in Seminole County.

A tremendous growth in the home building industry within the city limits of Casselberry has spread to the adjoining areas and this section has become one of the conveniently located hubs along Hwy. 17-92 south of Sanford.

A shopping center including nearly 25 retail businesses of all kinds has been expanded this year. The municipal offices and fire station have been improved and a new

post office constructed. Casselberry also grew into a separate voting precinct after the 1960 general election, with the increase in registrations causing a petition by residents for their own precinct.

Operator of its own water system, Casselberry also has negotiated for a survey by a natural gas firm for possible addition of this service.

The chief industries here are Johnson Electronics, Inc., manufacturers and designers of component parts for the electronics field, and ferneries which supply fern to markets throughout the U. S.

Johnson Electronics has expanded its operations during the past two years and expects to bring its business to \$2 million through new government and commercial contracts.

Another nationally known installation at Casselberry is the Seminole Park Raceway, harness racing plant where many top stables of horses are trained. New barns were built this year and the raceway has a racing permit which will be used as soon as the organization completes its plans for a racing season.

A new elementary school was put in use for the 1960-61 term

and a new junior high school near Casselberry is planned and should be ready for the next school year. High school students attend nearby Lyman High School.

The Casselberry Golf Club course is popular with golfers throughout the Central Florida area and a regular program of amateur tournaments is scheduled. The course and clubhouse have been improved this year and activity increased.

The Casselberry Woman's Club building also has been improved and it is the center of many civic and church activities. The club also operates a free library in the building.



Altamonte Springs Post Office Offers Big City Conveniences

Chaco

**WHOLESALE
BUILDING AND
ROOFING
MATERIALS**



GROSO

**FERTILIZER
AND
CHEMICAL
SUPPLIES**

**CITRUS AND VEGETABLE PRODUCTION AND DISTRIBUTION
SERVING THE PUBLIC FOR 77 YEARS**

Sunniland

J. D's MARKET

Western Meats and Groceries

FREE DELIVERY

TE 8-2597

• J. D. KIRKLAND •

LONGWOOD

Volunteer Fire Department

...the Safety and Protection of Longwood and all its Neighbors is our concern!

TED'S TV

SALES and SERVICE

TE 8-4852

• TED WALTZ •

THINGS THE FAMILY WEAR

MOON'S

"Shoes and Clothing for all the Family"

SHIP 'N SHORE - KEYSER - CARTER'S
MAIDENFORM

LEVI'S and SPORTSWEAR

East Lake at Church St.

TE 8-1490

AIR-CONDITIONED

LONGWOOD SUPER MARKET

East Lake at Church St.

FREE PARKING

KOLD BEER

JOHNNY and HAZEL'S BAR

EAST LAKE and WARREN

Bulldozing and Dragline Work
Earth Moving Equipment

Reiter Brothers

"GROVE CARETAKERS"

- Reasonable Prices
- Good Work Guaranteed

ROY REITER - TE 8-4529

JIM REITER - TE 8-4853

STONE

Domestic and Imported Polished Marble
Split-Face Marble and Quartzite
Flagstone of Marble, Quartzite and Slate
Patio Blocks and Coquina Rock

MASONRY CONTRACTOR
FALLOUT SHELTERS

Real Stone Co.

HWY. 427 Between Longwood and Altamonte Springs
TE 8-2921

• ACREAGE • COMMERCIAL • GROVES • HOMES • RANCHES

Lormann Realty

MAIN OFFICE: FERN PARK, FLORIDA

"The Right Investment is Equal to a Lifetime of Toil"

A. R. LORMANN - REALTOR

Phone TE 8-1707 ANYTIME!

Geo. Reek & Sons, Inc.

PLUMBING and HEATING CONTRACTORS

Sanitation - New Plumbing - Repair Work
Plumbing Materials and Fixtures

LICENSED, BONDED and INSURED

177 East Lake St.
Longwood

SHOP & OFFICE TE 8-9741
NIGHTS TE 8-4588

THE MAYOR
AND CITY COUNCIL

Welcome You

TO THE

City of
Longwood

Vick's

NUT HOUSE

featuring - Planter's Pecanuts

Hwy. 17-92 at Longwood Road

OPEN: 7 DAYS A WEEK!

SENOY HOLDING CORP.

Builders and Managing Agents

of

Longwood Plaza

R. L. FARMER

CONTRACTOR - BUILDER

Free Estimates

605 E. Church St.

TE 8-1994



INLAND MATERIALS, INC.

PHONE TE 8-5300

Plants on - Silver Star Rd., Orlando
and Longwood - Altamonte Sgs. Rd., Casselberry

BARE'S DOG TRACK BAR

Fried Chicken, All You Can Eat!

ONLY \$1.25 EVERY DAY!

TE 8-5571

17-92 at DOG TRACK ROAD

Private Dining Room For Parties

Welcome To Longwood -

TAGGART

MANUFACTURING CO., INC.

WOOD PRODUCTS

"Specializing In Step Ladders"

LONGWOOD MERCHANTS

Welcome You

TO THE FINEST LITTLE
CITY IN FLORIDA

Located in the central part of Seminole County, just south of the famous "Big Tree" from Highway 17-92 west, in a wooded countryside dotted with small lakes, is the charming City of Longwood.

There are 1,920 acres within the corporate city limits, surrounded by citrus groves, ferneries, nurseries, ranches and small farms.

Like other parts of this rapidly growing state, residents of Longwood come from everywhere, as well as native Floridians. Retired residents enjoy the quiet and neighborliness of a small city to spend their Golden Years, and young families here bring up their children in the security of a small town, away from the rush of traffic, where residents plan their own community and neighbors quickly become old friends.

Longwood is only a few minutes drive from big metropolitan centers and the famous Atlantic Ocean beaches, dog tracks, horse tracks, jai alai, motor speedways and in fact every type of amusement and recreation both indoors and out are all within a few miles radius of the city.

Longwood's first Old Fashion 4th of July Celebration was such a huge success, drawing people from many surrounding cities, that it was decided to make it an annual event.

For more information regarding residence or investment in Longwood, write The Mayor, City of Longwood, Florida.

- Realtor and Insurer -

H. S. "LEW" ARNOLD

TE 8-1024

U. S. HIGHWAY 17-92

Midway Between Sanford and Orlando

"Open the Year Around"

LONGWOOD HOTEL

TE 8-9188

L. T. HUNT & BOBBIE JOE HUNT, OWNERS

Sanford Herald
 PROGRESS EDITION



Seminole High School One Of Newest, Finest In State

Curriculum, Plants Get Results

One new school building was ready, two more were in the works and student enrollment went past the 13,000 mark as Seminole County schools begin the current term.

School programs were expanded at almost every level and the vocational training facilities improved and the curriculum enlarged to give the county a well-rounded educational agenda.

Supt. of Schools R. T. Milwee said at the close of the 1960-61 session in June that the county had had one of the best years in its history as far as the

educational program is concerned and school officials predicted another outstanding year.

The school budget was set to include construction of a new elementary school in the Bear Lake section and a new junior high school near the one-year-old South Seminole Elementary School near Casselberry. A new Negro school, Hopper Elementary, was finished for this term.

The vocational school was moved to more spacious quarters by utilizing the old Junior high building. The vocational training will be expanded at Junior High

School and Lyman School at Longwood with an industrial arts course.

Discussing the balanced program, Milwee said:

"The offerings in the high schools are geared to provide for those children who are not planning to go to college as well as those who are. In all of the schools, the programs are such that they recognize and provide for the individual differences of the students, for the slow learners and the fast learners.

"At the Lyman school, some of the classes will be taught with as many as 150 students in them. A master teacher and teacher's assistant will handle this program. It is felt that this will give greater utilization of the school plant and will provide for as good, if not better, an instructional program."

A total of 46 teachers have been added to the county faculties for this term and there will be 526 instructional units on the county staffs.

Most teachers attended summer school to take refresher courses and extend their teaching certificates and Milwee said "the county board is proud of the fact that, overall, it had the strongest faculties available last year and feels that they will be stronger this year."

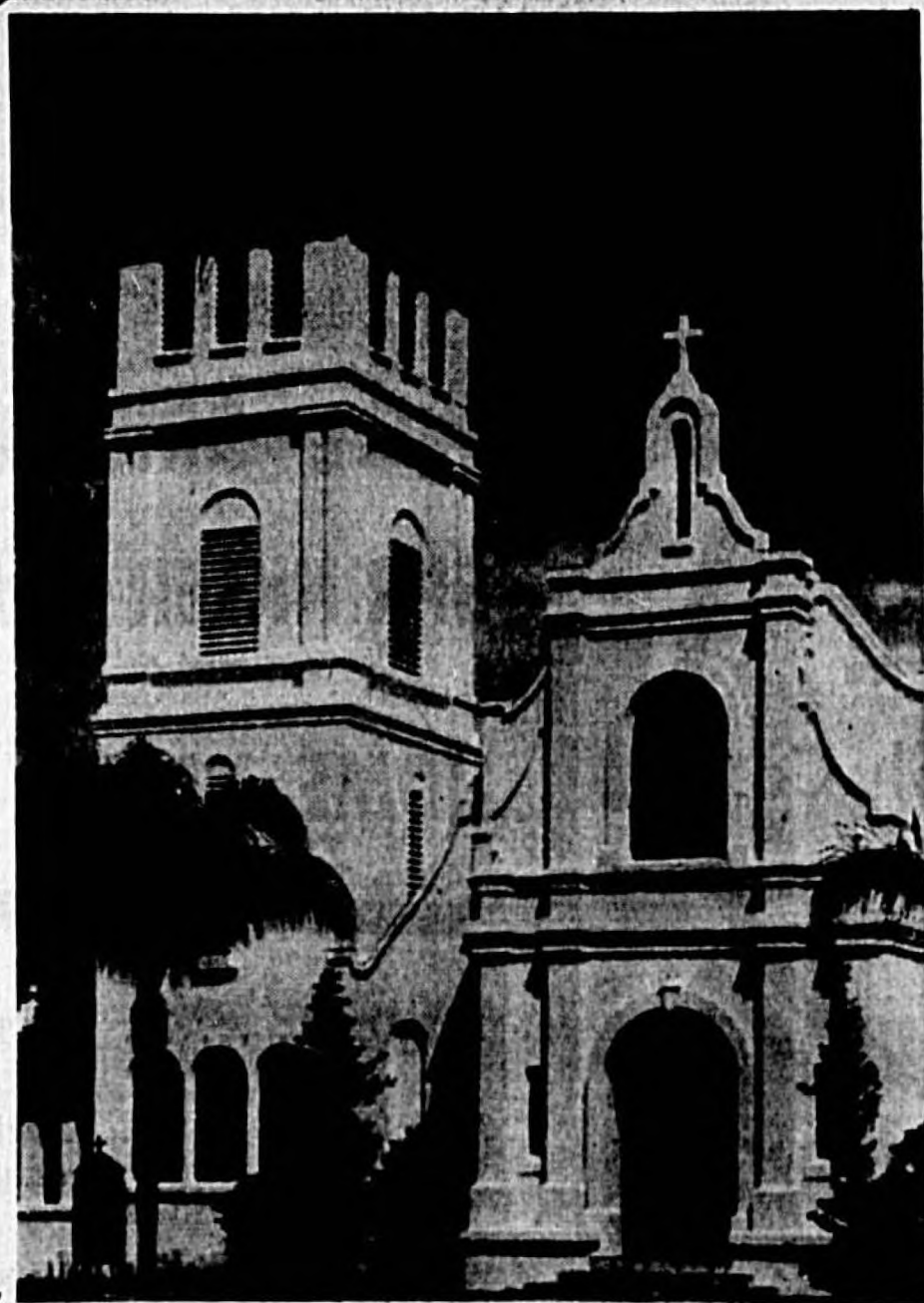

Holy Cross Episcopal Church Sanford Landmark

Churches Grow

Sanford and the surrounding communities in Seminole County have been described as "church going" groups ever since the founders of the various places made the church a cornerstone of each.

A total of 65 churches are listed in the directory on the Herald's Friday church page.

The older established churches, such as the First Baptist in Sanford, now marking its 77th year, have encouraged the expansion of other congregations and the number of new churches and growth of older ones has kept pace with the general growth of the county.

Newcomers to the area or visitors passing through on Sunday have no trouble finding a church of their denomination at which they can attend services.

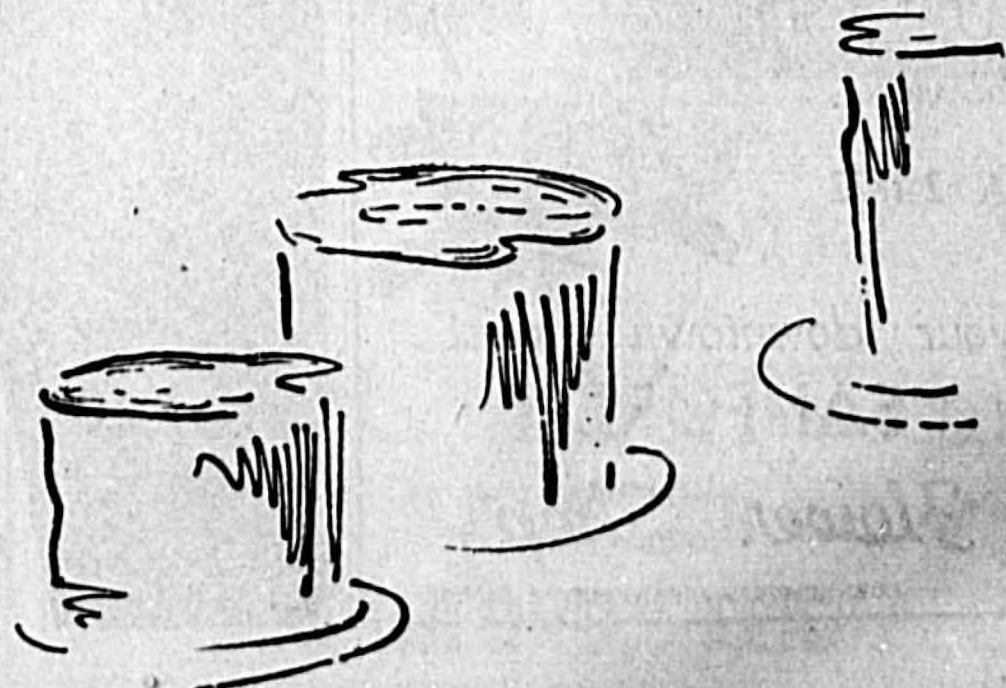

New Churches Join Older Ones In Expansion Of Religious Life



Newest Is Church Of Jesus Christ Of Latter Day Saints

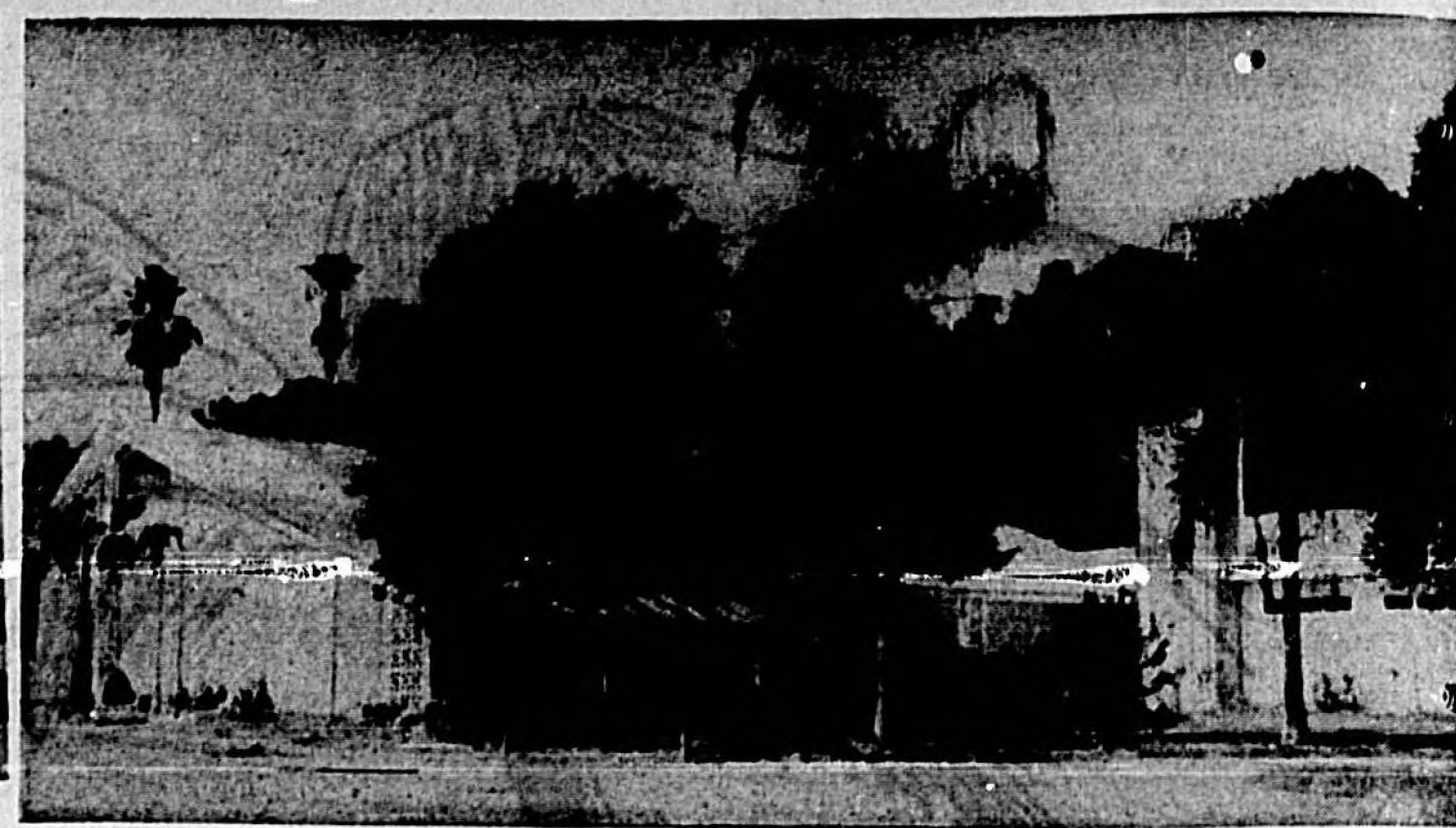

Church Of Christ Completed New Building This Year



First Presbyterian Is One Of Sanford's Oldest Churches



Another Older Church Is First Methodist Of Sanford



DeBary Presbyterians' Modern Structure

Give
"Flowers"
THE PERFECT GIFT FOR ALL OCCASIONS
FA 2-1822
your downtown florist
SANFORD
Flower Shop
CORNER FIRST & SANFORD



STINE
Machine & Supply Co.

CALL US FOR —
WELL DRILLING
SPRINKLER SYSTEMS
Large and Small
HOME WATER SYSTEMS

REPAIRS All Types Pumps
ALL TYPES Machinery Repair, Welding, Tools and Supplies
WROUGHT IRON . . . Individually Designed. Any Type Pieces.
STRUCTURAL STEEL WORK . . . Outside Metal Steps, Fire Escapes, etc.

Sanford's **ONLY COMPLETE MACHINE SHOP**
207 W. 2nd St. FA 2-6432

All Communities Have Churches

Churches in Sanford and its surrounding area date back to 1872, founding date of the Holy Cross Episcopal Church and all have grown through good times and bad with nearly 100 churches now using their own buildings in the county.

Many, such as Holy Cross, First Baptist and First Presbyterian of Sanford, still occupy their original sites, and the growth of the

county communities have seen churches formed as the years passed.

Churches now include all faiths, with Catholics, Lutherans and Methodists forming new congregations recently and the other older churches growing through missions and independent organizational efforts.

There is no corner of Seminole County without a church and

members of all faiths can find their home of worship in close proximity to their homes.

Growth of the churches has resulted in construction of many fine new educational annexes to the church buildings and each congregation either has a new project underway or plans in the making for fulfilling the spiritual needs of its members.

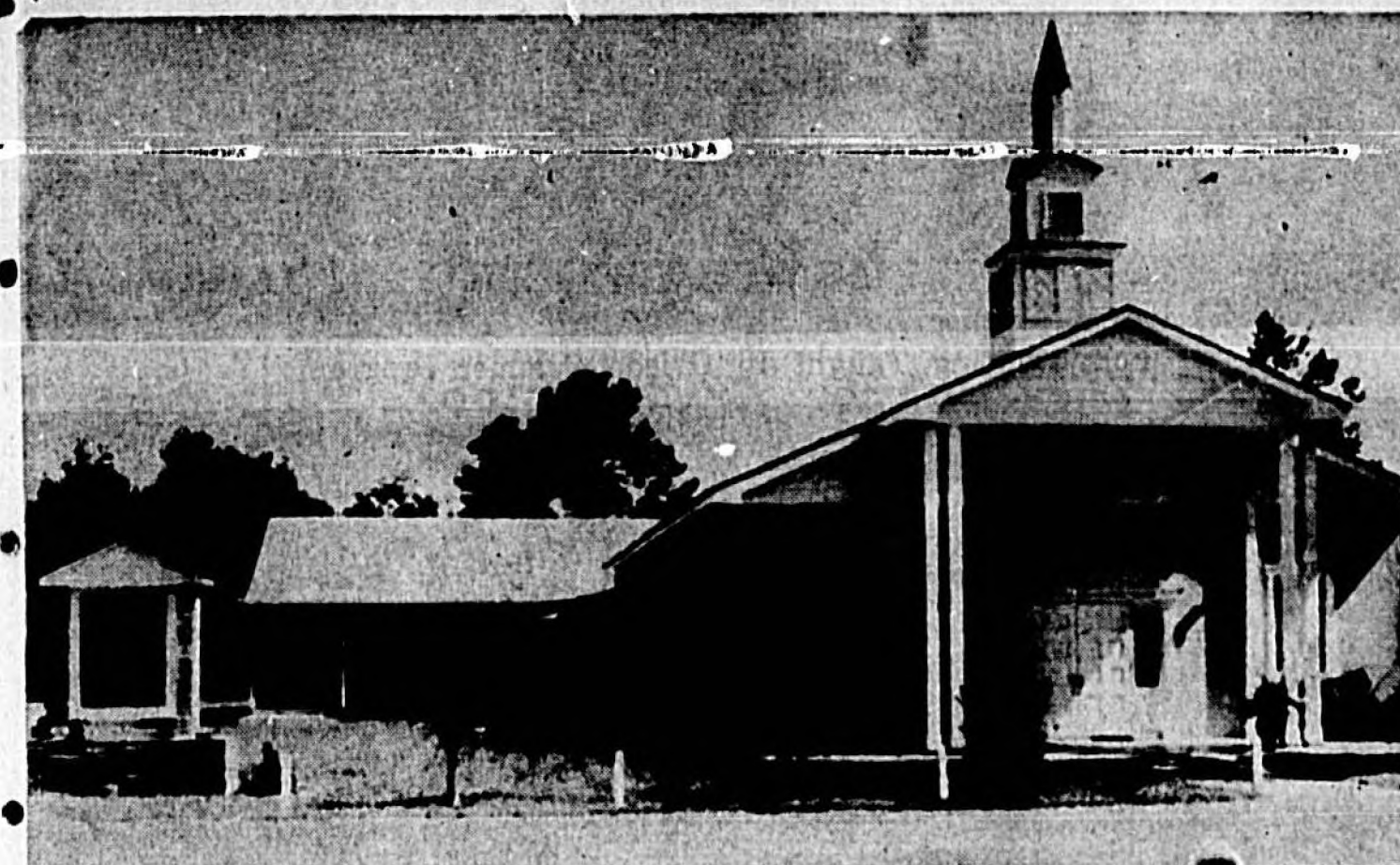

A Growing Church Is Altamonte Springs First Baptist



Oviedo's Baptist Church Is Outstanding Landmark



Casselberry Community Methodist Church Expanding



All Souls Church, Educational Annex Serve Catholics

Lunch Program Is Emphasized

Seminole County schools emphasize the importance of well-balanced noon meals for the students.

Students are taught the basis of a good nutrition diet and the school lunch program makes available a wholesome noon meal to most of the school children in the county.

Menus follow the Type A lunch pattern and size of servings are geared to the age and needs of the child. The program attempts to provide approximately one-third of the child's daily food needs.

The school lunch program offers a food rich in vitamin C each day and a vitamin A rich food twice weekly.

Sanford has water access to all eastern seaports through a 12-foot government maintained channel in the St. Johns River from Jacksonville to Sanford. Three oil companies with bulk stations in Sanford move fuel oil and gasoline by water for distribution throughout Central Florida.

Carol Lynn, Inc. . .



Manufacturers of FINE NIGHTWEAR



.... Welcomes you to

SANFORD

CAROL LYNN, Inc.

NOVELTY NIGHTWEAR
402 PECAN AVE.

SANFORD, FLA.



ABSTRACTS
ESCROWS
TITLE INSURANCE

Dial
FA 2-4396

Guarantee Your Ownership

Discover and Enjoy Life in Seminole County



WITH **TITLE INSURANCE**

POSITIVE PROTECTION



Complete Title Service throughout New Jersey — Pennsylvania — Florida — Delaware — Maryland — Connecticut — New Hampshire — District of Columbia — Louisiana — Ohio — Virgin Islands — Branch Offices through the several states.

CHELSEA

TITLE & GUARANTY CO.

119 W. FIRST ST. SANFORD, FLA.
Maintaining the Only Complete Title Records of Seminole Co.

Facilities Add To Opportunity

"The excellent facilities of the new Seminole High School have afforded our students and faculty an opportunity unequalled in Seminole County for greatly improved quality of education and teaching," A. J. Bracken, principal, said.

"The fine new science laboratories, new well-lighted classrooms, the large library, where as many as 50 students can make use of facilities before school and the excellent cafeteria which is capable of feeding the entire student body, are a great boost to the morale of the students and faculty, who take pride in their fine new school plant," Bracken added.

"This year," he said, "we will continue with the process of evolving a four-year math program and advanced curriculum in math at the fourth year level, which in the senior year will offer a college algebra course."

"Last year's senior class provided outstanding leadership and set a very fine example, both scholastically and in extra-curricular events, establishing a high standard for this year's junior class to follow," said Bracken.

"Then seniors made a fine start on the landscaping of the school with their initial contribution of \$300 worth of palms, junipers and gravel to beautify the parking area. It is hoped that

the ambitious program undertaken by all the clubs and organizations in the school to participate in landscaping and beautification will be carried on extensively.

"There are eight new faculty members, but only two are actual additions to the staff, with the other six replacing teachers who are retiring or moving to a different location.

"Enrollment at the school will increase to an anticipated 1,655 which are already enrolled, plus transfers and children from new families. The ninth grade will be divided this year, but the following year will move in entirely to the high school," Bracken said.



Folk Dancing Taught In Oviedo Summer Program

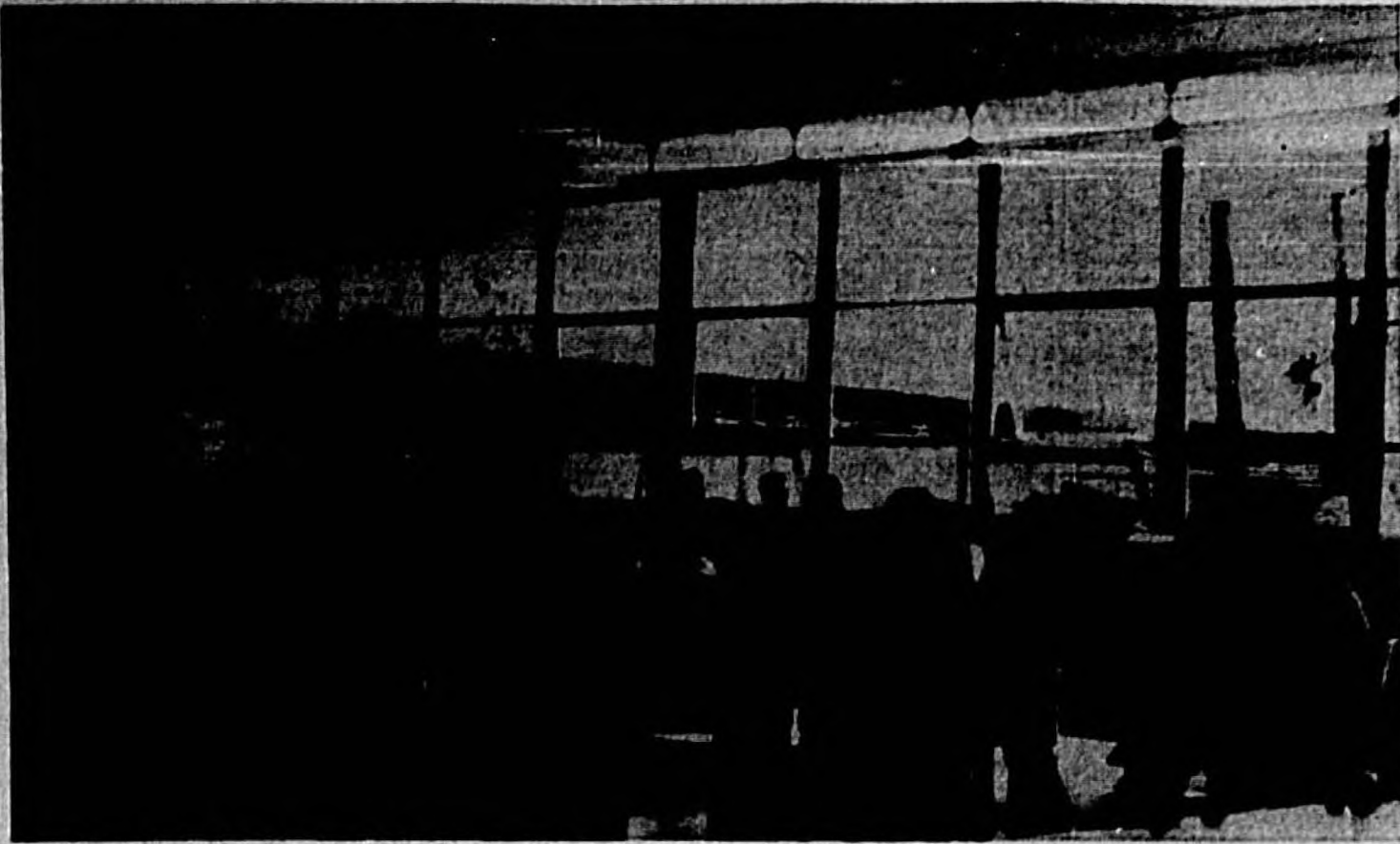

Spacious Library Typical Of Rooms In New High School



Activities Include Class Dramatics; This Is Longwood Class Play



Robot Produced By Science-Minded Student

Lyman To Try Large Classes

At Lyman School, principal Ralph Diggs said that his school is looking forward to the use of a new gymnasium this year.

An anticipated growth of 350 students is expected to swell the enrollment of the school, and the graduating class is expected to reach approximately 120 this year.

Diggs said he added only four or five new teachers as the school begins its experiment with mass teaching. In these classes, as many as 150 students at one time

will be taught selected subjects with the use of an overhead movie projector, an opaque projector, a 16mm projector, film strips and accompanying paper supplies. These classes will be taught by one fully qualified teacher and two aides. Diggs feels that the existing spirit of cooperation between students and faculty is of great importance in the new experiment as the faculty has worked toward this goal for several years.

3 Good Companies TO KNOW ---

CREDIT BUREAU

OF
Sanford & Seminole County, Inc.
Meisch Building Sanford, Fla. FA 2-4154
Complete Reporting Services



Credit Adjustment Service

Meisch Bldg. Sanford, Fla. FA 2-7141
Complete Collection Service



Automation Services

Complete Accounts Receivable Management
Automatic Mailing Service
Room 208 Meisch Bldg. Sanford, Fla. FA 2-4154

Organizations Add To Activities

There is a wide range of civic, fraternal, sports and social activities in Sanford. Among organizations that aid in enhancing residents in the area are:

Kiwanis, Lions, Rotary, Civitan, Jaycees and Toastmaster Clubs; Elks, Moose, Odd Fellows, Woodmen of the World, Shrine Club and Masons; Rebekahs, Eastern Star, Rainbow Girls, American Legion Auxiliary, Veterans of Foreign Wars Auxiliary, Business and Professional Women, Pilot Club, Daughters of the American Revolution, United Daughters of the Confederacy, Women's Club, Women's Golf Association, Hospital Auxiliary and Jaycees Wives; American Legion, Disabled Veterans, Fleet Reserve Assn., World War Veterans, United Spanish War Veterans, Veterans of Foreign Wars; Boat and Ski Club, Men's Golf Assn., Tourist Club, Sportsmen's Assn., Gun Club, Archery Club, Shutter Club and Sports Car Club.

In a 34-acre area, the Regent's Park Zoo in London holds seven thousand birds, beasts and fish.

see . . .
WALL
for . . .

"The Best Plumbing In Town"

CRANE, KOHLER & AMERICAN-STANDARD
PLUMBING FIXTURES

and . . .
COLEMAN & WESTERHOUSE
AIR-CONDITIONING & HEATING

FAirfax 2-6562

1007 S. SANFORD AVE.
Bill Halback, President

Celery City Printing Company

FOUNDED IN 1920

Is Proud Of It's Continuous Record Of 41 Years
As The —

COMMUNITY PRINTERS

To Sanford and Seminole County



Since July 1st of this year
Celery City Printing Co.
has been under the ownership
and management of —
W. E. (Bill) MacLAUHLIN
and
J. A. (Jim) COLEMAN

Experienced Craftsmen
and Latest Modern
Equipment Assure You
The Finest Printing Job
ALWAYS —

**CELERY CITY
PRINTING CO.**

115 S. PARK AVE. FA 2-2581
SANFORD, FLA.

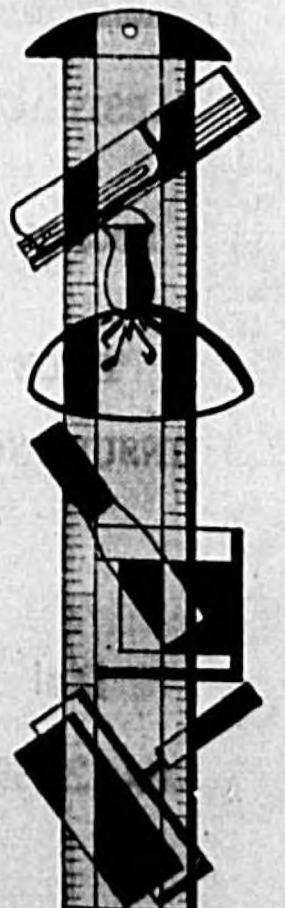

This Is The Fabric of Living In Beautiful

SEMINOLE COUNTY

Seminole County Has It!

- Natural advantages and whole-hearted civic and government support to industry.
- Wonderful year-round climate for outdoor living.
- Recreational activities for every age group.
- All cultural, civic and spiritual advantages.
- Thriving towns and quiet residential areas.
- Spreading oaks, palm and magnolia trees.
- An abundance of fish and wild life.
- Exotic plants and tropical flowers.
- An abundance of natural beauty.
- Rich soil for citrus and farming.
- Blue lakes and winding rivers.

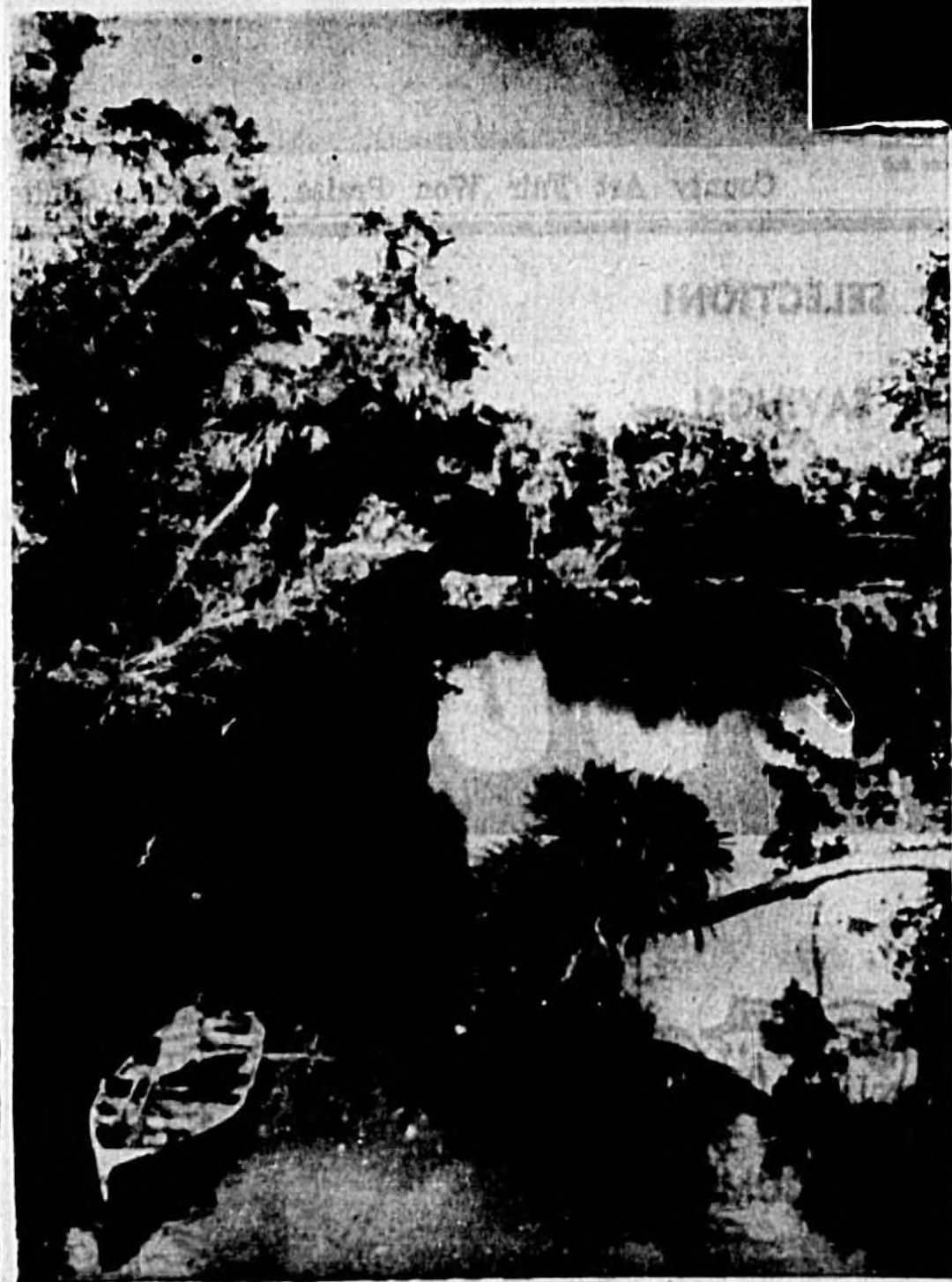
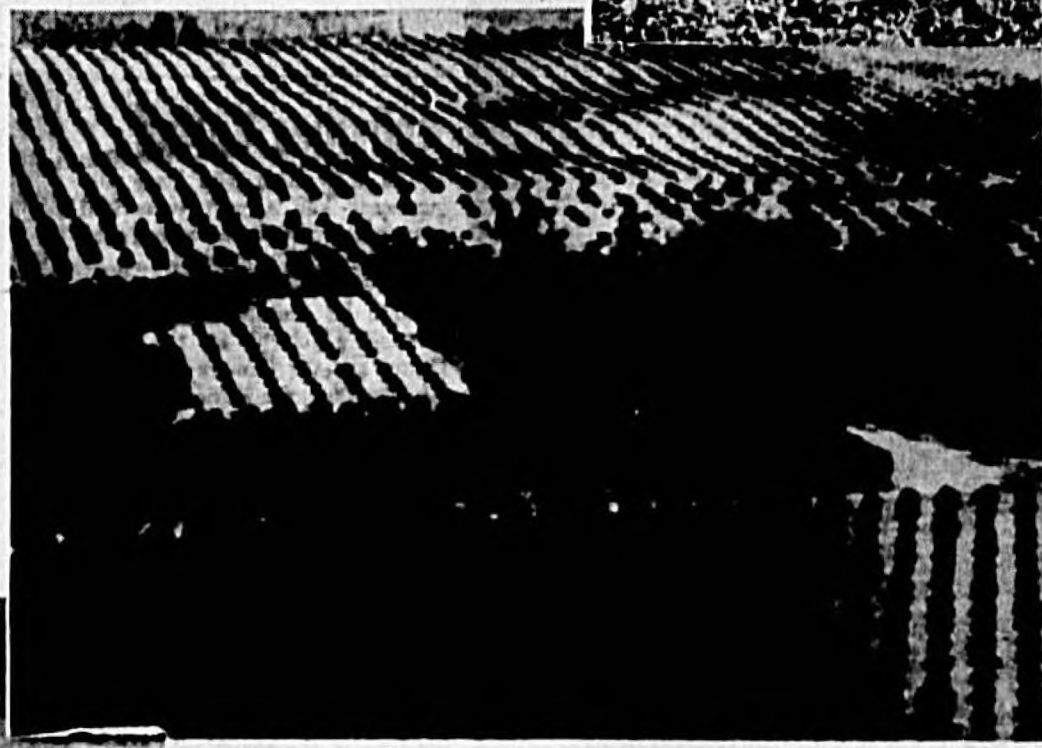

The County Of Gracious Living

Located at the end of navigation on the majestic St. Johns River, Seminole County is in the main an agricultural center. At present approximately 5,000 acres are in cultivation of vegetables, 13,000 in improved pasture land and 15,540 acres are in citrus. There are 133,000 acres of commercial timberland, considerable commercial fishing and some mineral resources, including peat and mineral water.

U. S. Highways 17 and 92, and Florida Highways 46, 415, 518, 519 and 426 enter the county, and Cross-State Highway 4, the new limited access super highway crosses through the county. Rail service is provided by Seaboard Airline Railroad and the Greyhound and Trailways bus lines. Numerous national trucklines have their terminals or depots here. A large metropolitan airport providing transcontinental freight and passenger service lies just a few miles outside the county.

This advertisement sponsored by the citizens of
Seminole County through their elected officials
**THE COUNTY GOVERNMENT
OF SEMINOLE COUNTY**

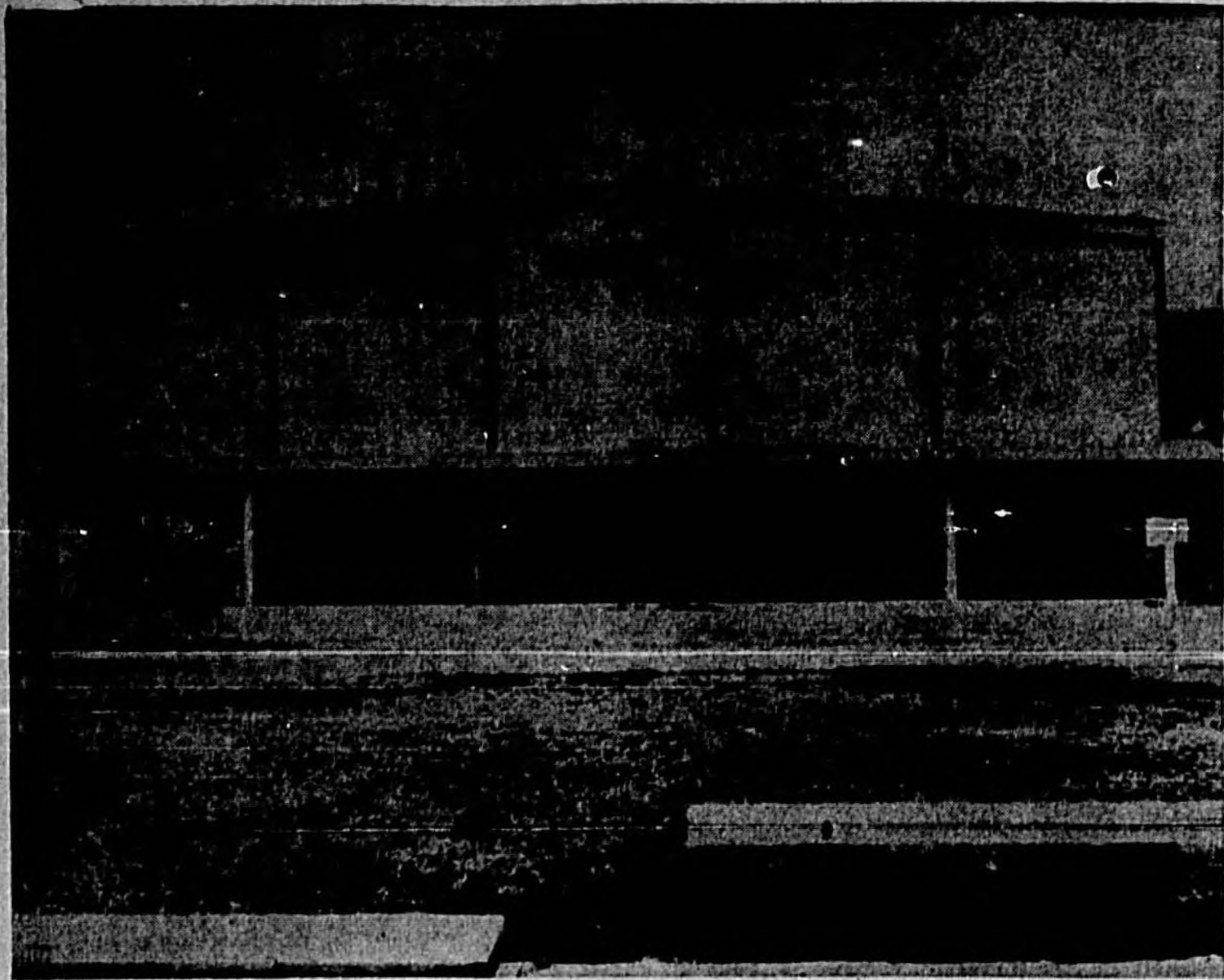

Lyman High School Gym Added To Growing Facilities

DCT Helps Start Student Career

Seminole High School students are being guided into careers through the Diversified Cooperative Training program offered in the school.

The program gives the student an opportunity to show aptitude for his work and gain fundamental knowledge of the job while still attending class. The employers praised the system and its results in placing qualified students in career fields.

Students who are at least 16 years old may enter. They must be able to graduate with their classes, and still maintain a satisfactory position for nine months. Training agencies are available in secretarial, mechanic, banking, record shop, credit work, bookkeeping, women's apparel, men's shops, automobile shops and other business firms.

The boys and girls work after school and sometimes on weekends. Four hours are spent in school and four on the job, netting three credits a year for DCT work.

The program is in its fifth year at Seminole High School. Enthusiastic members have gone on to their own businesses, or have reached executive positions in local firms. More than half have retained their jobs after graduation.

Students who work as they learn are now employed in drug stores, grocery stores, by attorneys and abstract offices, the Sheriff's Department, radio stations and many other firms.

The Civic Center is open six nights a week with planned activities for the youth of Sanford. The Friday night attendance is usually around 800 with many more present on special occasions.

During the summer great attendance is drawn by the youth wings.

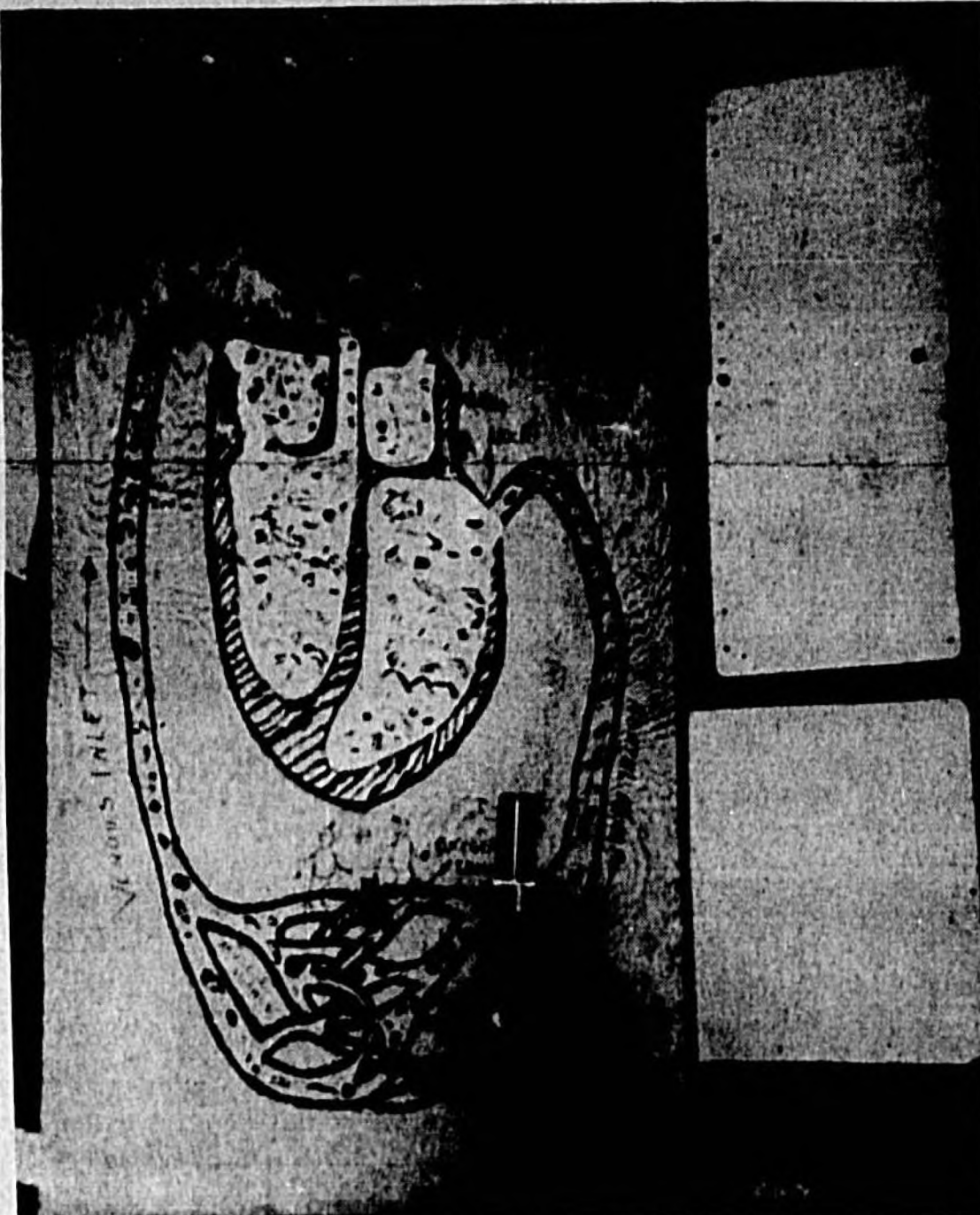

Science Fair Revealed Technical Knowledge

Vocational Aid Field Expanded

The vocational school program in Seminole County has been expanded in four fields for adult education and more than 600 persons are taking courses this year.

An in-plant training course in cooperation with Dynatronics, Inc. was started in 1958 to help train workers for the electronics industry.

The vocational school offers day and night courses in such subjects as bookkeeping, typing, shorthand and business English. One program known as distributive education is for students who reach

the 11th grade of high school and receive instructions while engaged in part-time employment.

Four divisions in the vocational field are agriculture, home economics, trade and industrial and distributive education. One of the biggest enrollments is in the railroad courses for locomotive engineers and firemen. Two classes are conducted also for railroad trainmen. Numerous short courses are provided during the year for lunch room personnel and school bus drivers.

The adult non-vocational courses

offered weekly at the Seminole High School include art, Russian, Spanish and Physiology as well as general education courses. Spanish is taught in the Lyman school which also has a commercial training program.

Crooms Academy has a large training program under way for Negro service veterans. For non-veterans the school offers classes for those who cannot read or else read poorly. Courses in bookkeeping and typing are now in process. General education courses are taught also at Rosenwald in Altamonte Springs.



Altamonte Art Students Reflect Concept Of Space Men

Activities Varied

The Recreation and Park Department has a well supervised program in action the year round in Sanford.

The department is sponsoring a number of clubs. Among those meeting regularly at the Civic Center are the Camera Club, the Archery Club, the Ratio Riders (a sports car club), Model Airplane Club, the Sanford Art Association and a square dancing group called the Starlight Promenaders.

Instructions are given in ballroom dancing for children and adults. For the sports-minded there are tennis lessons for the young set, a city league of eight basketball teams, the Biddy Basketball League for youngsters under 13, the Junior American Bowling League, the annual city tennis tournament and baton lessons for girls.



County Art Fair Won Praise Of Kids, Adults

Your N. A. P. A. jobber is a good man to Know —

SANFORD AUTO PARTS, INC.

WHOLESALE & JOBBER

115 W. First St., Sanford

Phone FA 2-5651

- WIDER SELECTION!
- BIGGER SAVINGS!

HOGUE'S

— 5c-10c-25c STORES —



YOU ALL COME!!

2345 S. PARK & 25th ST.

OTHER HOGUE VARIETY STORES—ORLANDO—WINTER PARK—APOPKA

Building Program For Schools Keeps Pace With Population

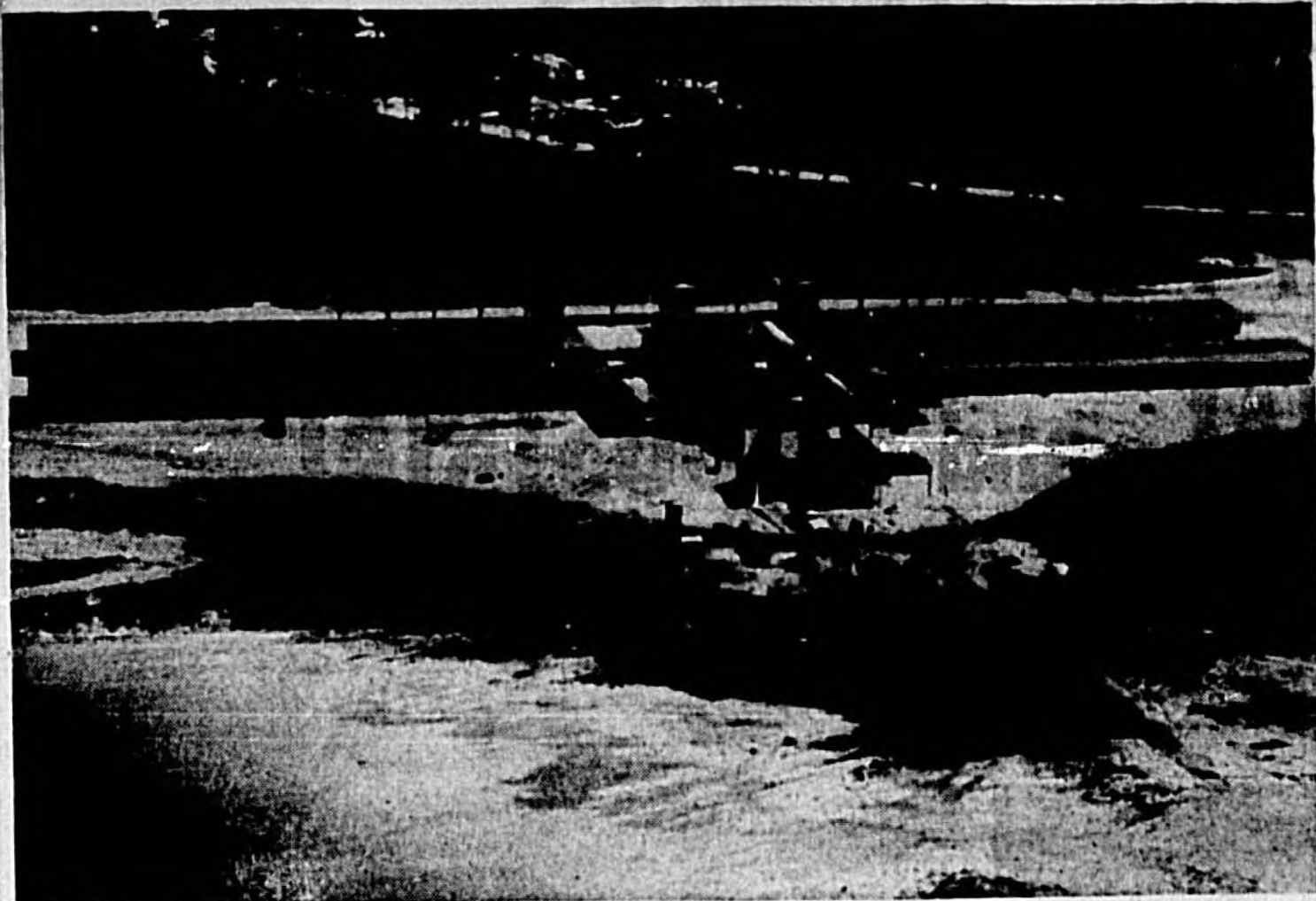

South Seminole Elementary School Serves Casselberry Area

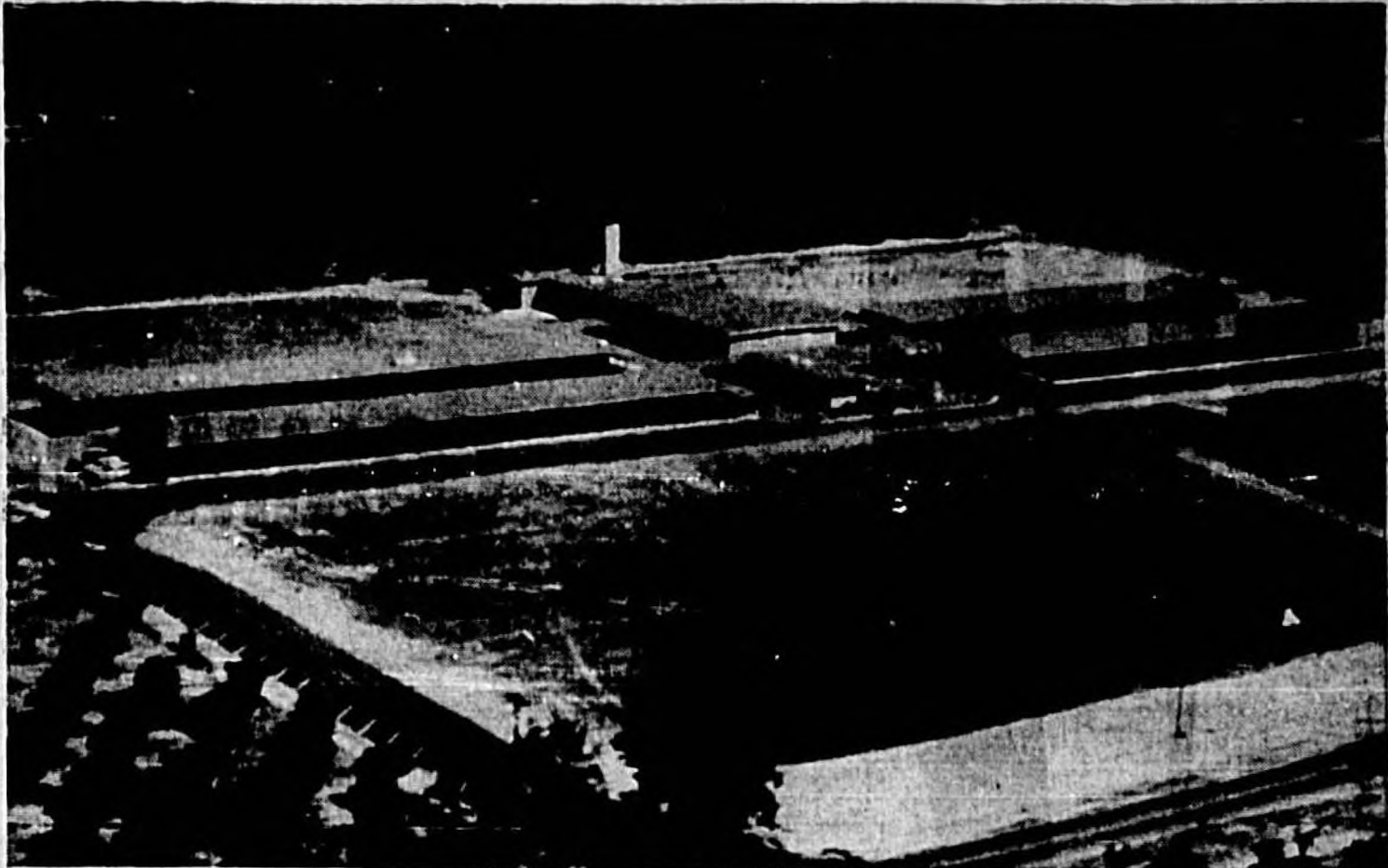

Altamonte Elementary Eased Pupil Load With Big Plant



Lake Mary Utilizes New Units On Old School

Schools Provided From Kindergarten

The school system in Sanford includes all grades through the 12th year and the vocational school has day and night classes. There is no charge for tuition. Hot lunches are served in all school cafeterias and a bus system transports children from outlying communities.

A parochial school organized by the All Souls Catholic Church includes classes through the ninth grade.

Grades one through eight are taught in a school formed by the Seventh Day Adventist Church. Several private kindergartens and day nurseries are operated by licensed individuals.

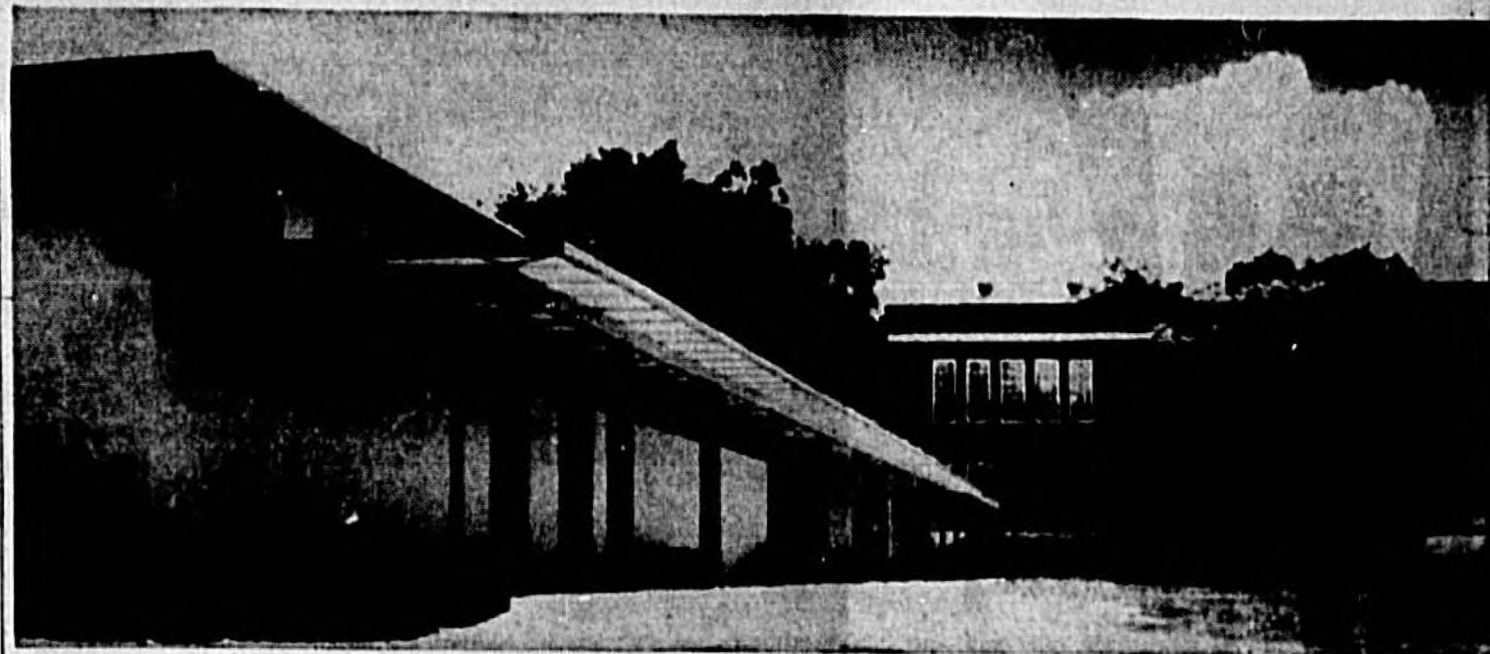

Additions Such As This Increases Use Of Older Schools

Phil's

GULF SERVICE

COMPLETE MOTOR TUNE-UP

- BRAKES
- MUFFLERS
- GENERATORS
- STARTERS

FA2-9803

Fifteenth and Sanford Ave.
Sanford, Florida

H. B. Owens

GULF SERVICE

Tires — Batteries — Accessories

Mufflers — Road Service

Famous GULF Products

See us for
FISHING INFORMATION

1219 S. Park Ave.

FA 2-2432

Dekle's

GULF SERVICE

ROAD SERVICE

OUR SPECIALTY

FA 2-4924

"Invite us to your
next blowout"

- Washing
- Polishing
- Lubrication
- Tires and Repair
- Batteries
- Accessories

2518 French Ave.

J. BRAILEY ODHAM

Distributor



Lake Shore Blvd.

SANFORD

FA 2-2561

Harry Adair's

GULF SERVICE



ROAD SERVICE

- Pick Up and Delivery
- Tires — Batteries and Accessories
- Lubrication — Washing — Waxing

FA 2-0921

**Complete Motor
&
Brake Service**

Corner First St. & French Avenue

*Portrait
Photography*

Artist and Photographer

Black and White Photography

Colored Portraits

Photographic Paintings — Bridal Photography

Restorations of Old Prints — Children's Portraits

Framing and Dry Mounting

By —

House of Rahija

MASTER of PORTRAITURE

318 E. 1st St. Ph. FA 2-8181

Sanford, Florida

Next to Strickland-Morrison

Sanford Wing Is First With Super Aircraft

One of the newest of all Navy weapons is the A3J Vigilante bomber, a twin-jet supersonic aircraft which can deliver nuclear weapons to land or sea targets in any weather.

Heavy Attack Wing One began a precedent setting indoctrination program on the Sanford Naval Air Station this year with the Vigilantes.

With a speed in the Mach 3 stage, the A3J is powered with two General Electric J79 engines.

Designed, engineered, and produced at the North American Aviation's Columbus, Ohio, Division, the A3J has a wide operational capability which enables it to perform its mission at both extremely low and extremely high altitudes.

A unique feature of the A3J is its "inner" bomb bay. This is a tunnel running lengthwise in the aft section of the fuselage. Bombs are ejected rearward.

The A3J is designed to strike effectively and to successfully

withdraw from various weapons launching altitudes as well as from all altitudes. Coordinated in this mission design effectiveness are high aircraft performance and an automatic bombing-navigations system.

Superrefraction, or boundary layer control, is incorporated in the A3J. This is a method of blowing high-pressure air over lifting surfaces. Boundary layer control improves low-speed characteristics and thereby is of great ad-

vantage during carrier operation and land-based operations on short fields.

A pilot and bombardier-navigator, seated in tandem, make up the crew of the A3J.

The versatile A3J is designed to fulfill the requirements of general war as well as the precision delivery demands of nuclear war—so-called "brush-fire" war.

On Dec. 12, 1960, an A3J Vigilante established a world's altitude record of 81,450 feet (about 17 miles) for land-based jet

planes carrying a payload of 1000 kilograms (2204.62 pounds). The flight was made at Edwards Air Force Base, Calif.

Men Give Blood

Men of the Navy gave 45 pints of blood at one stop of the mobile unit from the Central Florida Blood Bank. Value of this blood was estimated at \$1,125 and it was slated for use by service dependents and for emergencies.

The Navy men also have joined in blood donations to local group and individual needs. The "Gallon Club" was formed, with several becoming members after donating a gallon of blood over a period of time.

North American Aviation Came To Town With Vigilantes

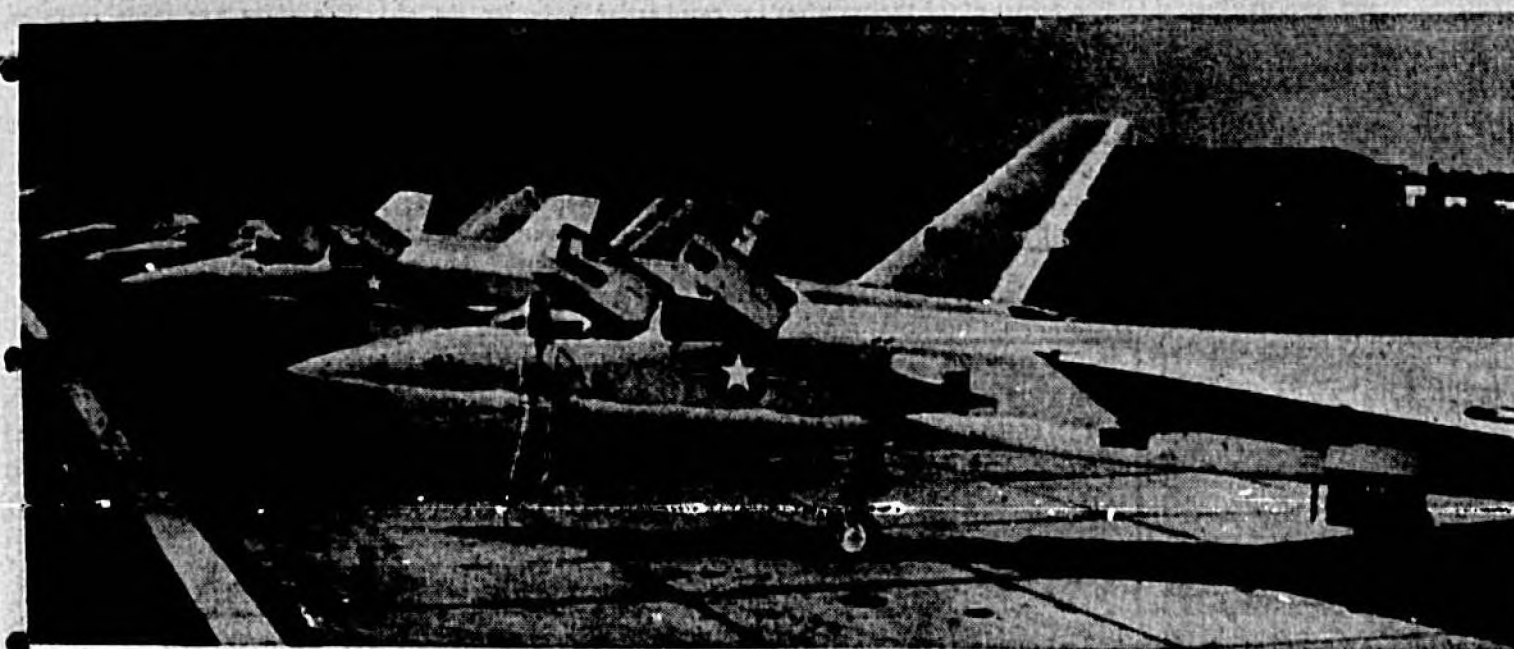

A3J Vigilantes Ready On Line For First Navy Duty

When the Vigilantes (North American Aviation supersonic bombers) came here, they brought with them a large number of employees from North American, Inc. At peak buildup, this group will exceed 150 in number.

This comes about because of a new feature written into the government contract for the development and production of the A3J Vigilante. Under terms of the contract, North American Aviation must provide full logistic support of the aircraft during the first year of operation. While North American engineers and technicians are providing this service, Navy personnel are receiving formal training in the functioning of the aircraft components and looking over the shoulders of NAA personnel. The shift to military services and maintenance will be gradual and orderly.

The top man in the area from North American is Deane Raine who is in overall charge of their end of the operation. He arrived here more than a year ago to act as coordinator in the preparation of facilities.

The head man for training is Bill St. Clair. He runs the comprehensive set up where Navy students are able to observe the operation of each vital system of tank and into the engines. The electrical system classroom has more color than a Christmas tree. Wires are represented by lines of light. Different electrical units are indicated by different colors.

Some North American employees will leave Sanford after Navy personnel take over their functions. Others will remain here indefinitely as squadron technical representatives.

Some North American employees will leave Sanford after Navy personnel take over their functions. Others will remain here indefinitely as squadron technical representatives.

Your "Professional Pharmacy"

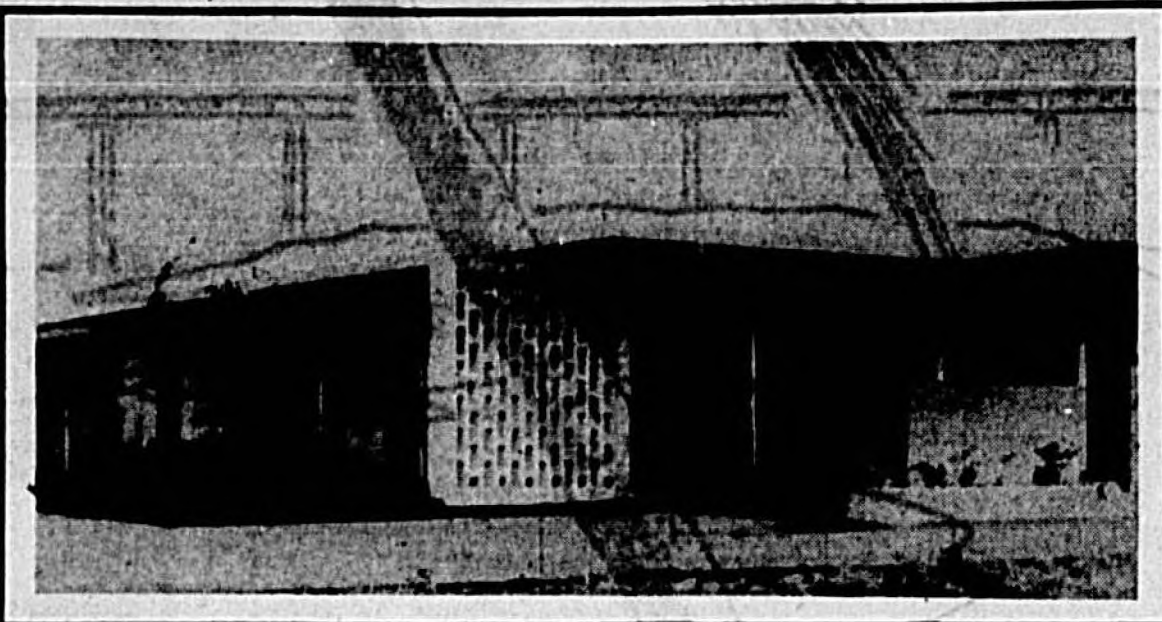

the
Medical Center Pharmacy

AFFILIATED WITH: ROUMILLAT & ANDERSON
301 SAN MARCOS

One Block South of Seminole Memorial Hospital

FAST, FREE DELIVERY SERVICE
COMPLETE LINE OF DRUG and SUPPLIES
ALL - WEATHER DRIVE - UP WINDOW
OFF - STREET PARKING LOT

DIAL
FA2-DRUG

OPEN: 9 TO 5:30 DAILY and 9 TO 1:00 SAT.



Bob Carroll, North American Project Officer, Capt. Edwards Congratulated By John Krider As First A3Js Are Delivered To Sanford

IN THE HEART OF
PROGRESS!
VISIT FAST GROWING
Sanford

STOP IN AND SEE US

FAirfax 2-6271

Howard Boteler

Wholesale Confectioner

500 SANFORD AVENUE
SANFORD, FLORIDA

PINECREST INN

STEAKS • CHICKEN • SEA FOOD

SANFORD, FLA.
HWY. 17-92 SOUTH

Maxine and Bob Hancock — Your Hosts
FA 2-5945

Seabees Observe 19th Anniversary

The men of the Seabees in the Sanford area celebrated the 19th anniversary of the battalion at a party along with the Civil Engineer Corps, which was observing its 60th birthday.

Capt. Robert W. Sipe, NAS commander, a special guest praised the work of the Seabees and said he was "particularly proud of the fine work done by the Seabees here at NAS Sanford."

Highlighting the anniversary party was the crowning of the Queen Bee for 1960. Mrs. Charles A. Cason, wife of RADM Charles Cason, is this year's queen.

The program traced the history of the Construction Battalion from World War II until the present and a huge anniversary cake depicted the activities of the battalion.

Superior Work

Britt S. Holtzclaw, civilian employee at the Naval Air Station, was awarded a check for \$150 for "recognition of sustained superior performance" for exceeding the requirements of his job. He designed and made seven items which improved electronic devices and saved the Navy money.

Sharpshooters Win

The Sanford Naval Air Station Rifle and Pistol Team won the Sixth Naval District rifle match at Jacksonville, totaling an aggregate of 800 points out of a possible 1,000. The Sanford sharpshooters banged out 40 Vs a target designation for a bullseye within a bullseye.

Complete AUTO REPAIR
FULLY GUARANTEED

Your car doesn't have to look and act its age! Not when you let us fix it! We can "re-do" your car to look and drive like new! Come in today for a free estimate... the price to make your car young again is so low, you'll be sorry you waited! Visit our shop, see how we work!

- All Makes & Models
- Expert Mechanics
- One Stop Service



MAFFETT AUTO SERVICE
120 N. Park Ave — Entrance on Commercial St.
Sanford, Florida
PHONE FA 2-5351

Your "Family Drug Store"



VISIT OUR LUNCH COUNTER & FOUNTAIN

SHOP YOUR FAVORITE DRUG STORE FOR FAMOUS BRANDS YOU KNOW AND TRUST

- | | | |
|---|--|--|
| • COSMETICS BY —
• REVLOG, LENTHERIC
• RUBENSTEIN
• MATCHABELLI and OTHERS | • MEN'S TOILET NEEDS
• PIPES, CIGARS
• and SMOKERS' SUPPLIES | • GREETING CARDS
• TOYS, CANDIES,
• PET SUPPLIES and
• REMEDIES |
|---|--|--|

WALGREEN AGENCY DRUG STORE

Roumillat & Anderson

Corner Park Ave. and First St.

FA 2-0392

SANFORD, FLA.

THE HILL LUMBER & HARDWARE

VIGOROUS and GROWING

- LUMBER
- PLYWOOD
- ROOFING
- PAINT
- GLASS
- TILING
- INSULATION
- TOOLS
- HARDWARE
- BUILDING SUPPLIES



BUILT IN 1872, this original Hill Lumber Company building served the building needs of Seminole County for four generations. Now AS TEARS YOUNG, the Hill Lumber & Hardware Co. has been going strong since the beginning.

THIS MODERN STRUCTURE opened in 1939, stands on the site of the old familiar landmark above. President W. C. Hill, son of the founder, still guides the destiny of Seminole County's oldest and still leading building supply firm.



W. J. HILL
FOUNDER

HILL LUMBER & HARDWARE

213 W. THIRD ST.

SANFORD, FLORIDA

CALL —
FA 2-5581

"The Lumber Number," for Sudden Service

EMRICK'S BODY & PAINT SHOP

486 CLEERY AVE. PHONE FA 2-0155

WRECKS REBUILT
From A Scratch To A Complete Body Job

WELDING
ARC - ACETYLENE - SOLDERING
Equipment Capable of Welding Any Metal In Use

PAINTING
Spot or All-Over Job

ORVIL P. EMRICK, Owner

Navy Wives Assume Active Role In Many Projects



Navy Wives Instruct Swimmers, Help Run Pool



Bake Sale Fund Helped Cancer Drive



Presidents Of Wives Clubs Get Cancer Society Citation

The women of the various wives' clubs at the Naval Air Station are among the most active residents of the Seminole County community, with a large number of projects underway all the time.

The organizations also this year formed a Central Committee of the NAS Wives Clubs to act as a coordinating body for the efforts of the clubs.

Capt. Robert W. Sly posed the question as to whether the committee had the full support of the various clubs, and when assured it did, offered office space and space for a nursery on the base to be maintained by the NAS Wives Clubs to act as

The office was made available for use by any wives' club represented in the Central Committee.

The committee's first suggested projects were continuation of support and publicizing of the driver training program and acting as volunteers to run the base Red Cross office.

OWNED and MANAGED BY: Tom & Jean Golvin

FA 2-9631

- OVERNIGHTS
- EFFICIENCIES
- 3-RM. COTTAGE

Day - Week - Month

Sun Dell MOTEL
2715 ORLANDO DRIVE

HWY. 17-92

SANFORD, FLORIDA

Mom Conducts Tour

Committee Joins Safety Campaign

A water safety committee was formed this year at the Sanford Naval Air Station to join in an area drive to promote water safety.

Lcdr. John Kennedy, Lcdr. O. H. Phillips, Mrs. Peg Horner, Mrs. Nan Jones and Wes Giles were appointed to the committee to plan the safety campaign.

The initial efforts of the group were to form swimming classes, with Mrs. Horner and Mrs. Jones giving instructions, scheduling of safety films and formation of life saving classes.

30 Years Service
John C. Brown, industrial relations officer at the Sanford NAS, has been awarded a 30-year federal service pin by Capt. Robert W. Sly. Brown became the first SNAS employe to receive the 30-year pin.

For The Finest -

Dry Cleaning
Box Storage
Repairs & Mending

Laundering
Alterations
Service

Gene's

Seminole Cleaners and Laundry

"Shirts Fit For A King"

220 Magnolia Ave. FA 2-4933
2510 S. Oak Ave. FA 2-7882

"Free Pick Up and Delivery"

IMMEDIATE SERVICE on WHITE PRINTS

Of Any
Draftsmen's
Tracings

Up To
42" WIDE
BY
ANY LENGTH



EVERYTHING FOR BEGINNER or EXPERT



Famous Makes
American
and
Imported Cameras

MOVIE CAMERAS
PROJECTORS
SCREENS
VIEWERS
SLIDES

DEVELOPING: All film left by 4:30 P. M. ready by 2 P. M. next day

Wieboldt's

CAMERA SHOP
210 S. PARK AVE. SANFORD

See Central Florida while staying at

Louis Rolas
Mar-Lou
MOTEL 42 UNITS
Air Conditioned

Swimming Pool - Television
With Adjoining

Mar-Lou
RESTAURANT

Exclusive -
but not Expensive!
CALL OR WRITE FOR RESERVATIONS

FA2-2331

HWY. 17-92 SOUTH
SANFORD, FLORIDA

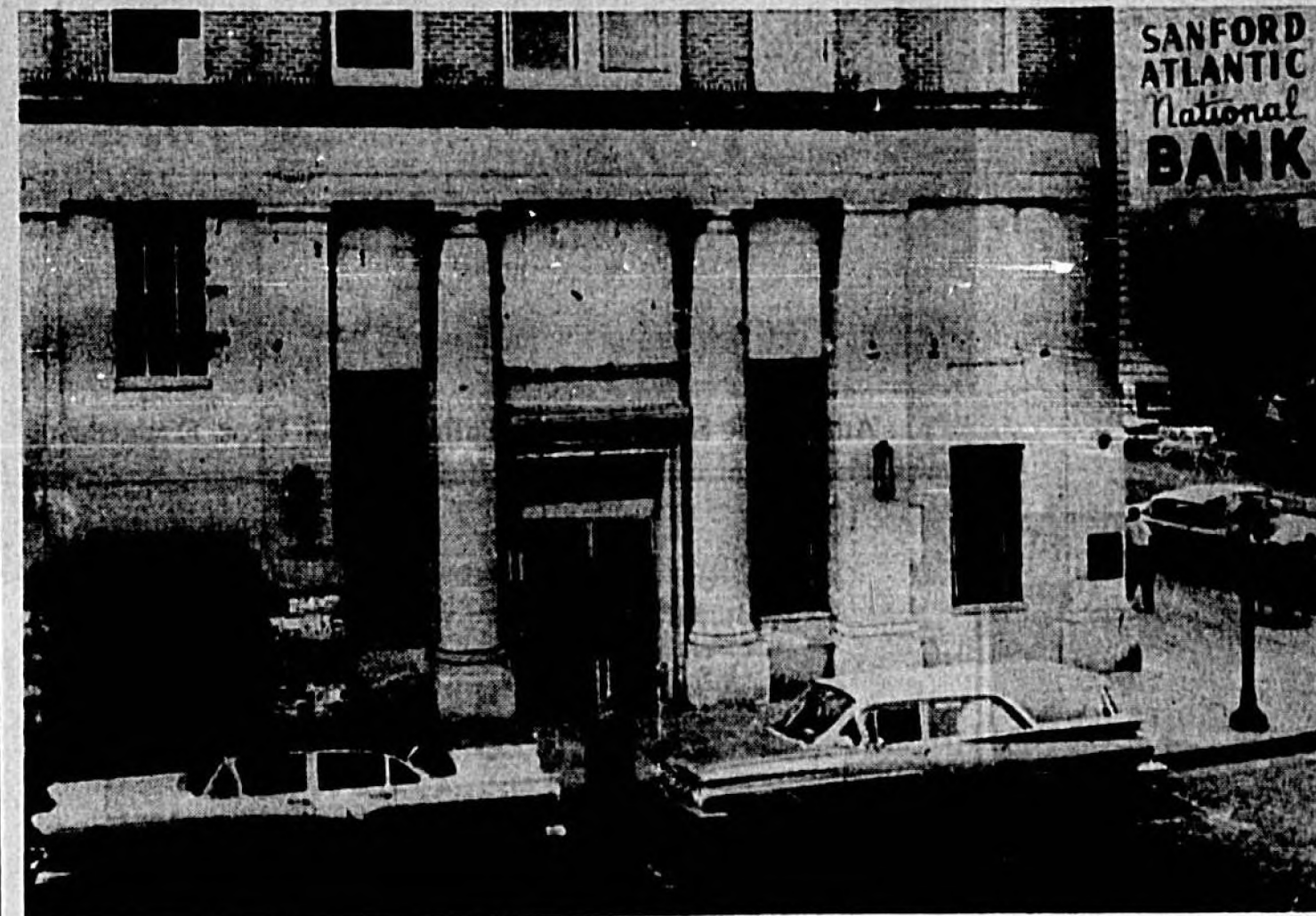

SANFORD
ATLANTIC
National
BANK

MODERN FACILITIES:

capable of taking care of all your banking needs, including:
Safe Deposit Boxes, Night Depository, Savings, Checking, Travelers
Checks and Christmas Savings Club.

INSTALLMENT LOAN DEPARTMENT:

for your convenience - open until 4:00 p. m. daily, and an
extra two-and-a-half hours Friday evenings for all kinds of personal
loans, automobile and appliance financing, home
improvement and business loans.

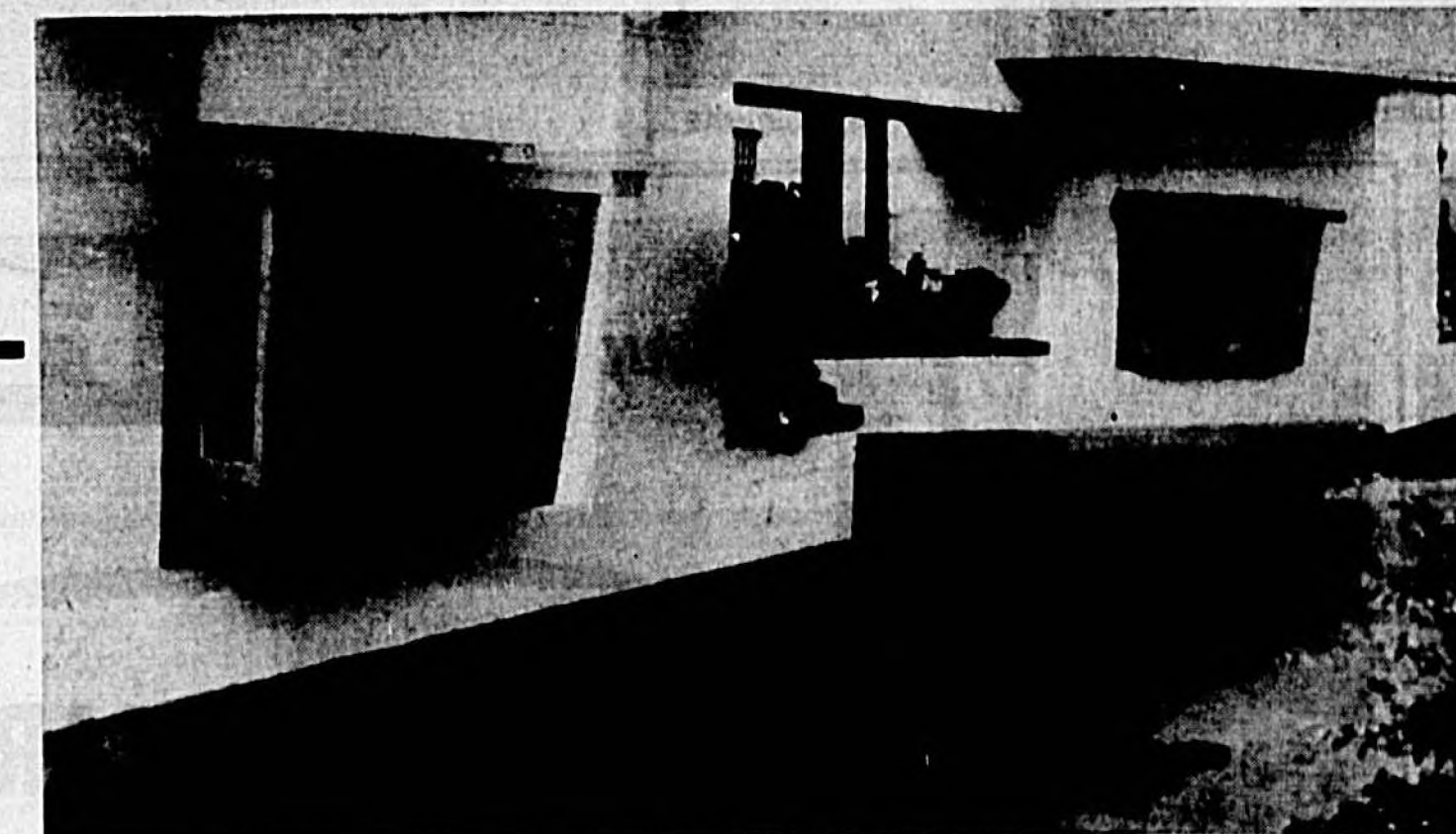

Drive In
BANKING

BANK RIGHT FROM YOUR CAR - SO CONVENIENT!

MANY PEOPLE FEEL IT'S SAFER TO MAKE
DEPOSITS THIS WAY! AND, SERVICE IS FAST, FRIENDLY

Walk - Up and Drive - In Windows Open 9 to 4 Daily and 5:30 to 8 p. m. Fridays

CLOSED ALL DAY SATURDAY

SERVING SEMINOLE COUNTY

FOR OVER 30 YEARS

The **SANFORD**
ATLANTIC NATIONAL BANK

Incorporated 1927
Member Of Federal Deposit Insurance Corporation

Growth Of Wing Includes New Tactical Developments

Heavy Attack Wing One has continued to grow in both size and stature. In the last year and a half, the wing has developed new and important tactics, increased the number of squadrons assigned, and become super-sonic.

The wing now consists of the commander, Capt. J. M. Tully Jr., his staff, and seven squadrons. Every large attack aircraft carrier in the Atlantic Fleet has one of the local A3D or A3J squadrons assigned in their Air Group. VAH-3 is permanently stationed at Ramey Field and provides all formal training for pilots, aircrewmembers and technical personnel. The other squadrons are only here while their ships are not operating. These squadrons are:

VAH-1, USS Independence; VAH-5, USS Forrestal; VAH-7, USS Enterprise; VAH-9, USS Saratoga; VAH-11, USS Franklin D. Roosevelt; VAH-13, USS Kitty Hawk.

The major changes of the last year have been the addition of a new aircraft and another squadron. It was early last year when the official announcement was made in Washington, D. C. that Heavy Attack Wing One in Sanford would be the command to receive and operate the nation's newest bomber, the A3J Vigilante. From that time on the facilities here were rapidly prepared for the arrival of the first Vigilante June 16. More continue to arrive at regular intervals. The Vigilante is probably one of the most sophisticated manned bombers that will ever be produced anywhere. Sleek and pleasing

to the eye, it flies at speeds in excess to twice the speed of sound.

To make ready for the arrival of these A3Js the facilities here were increased to include a large training facility, a weapon system simulator, a flight simulator and a special mobile pilots ready room to accommodate pilots wearing full pressure flight suits and looking like visitors from outer space.

Shortly after the news about the A3J was received, it was further revealed that a new squadron, VAH-13, would be formed and commissioned here Jan. 3. The new squadron was formed on schedule and rapidly progressed to full operational status. Unfortunately VAH-13 and their families must leave us for Whidbey Island, Washington when the USS Kitty Hawk makes her voyage around Cape Horn and joins the Pacific Fleet.

The flight operations here are almost entirely devoted to training and evaluation. How well this job is done is measured by the ability of the squadrons to meet the demands of the Atlantic and Mediterranean Fleets. Then the officers and men of Heavy Attack Wing One are at sea in full combat environment. They must prove they can press home the attack even when confronted by modern air defense systems.

Capt. Tully, on taking command of the wing in June, pointed out that the A3D squadrons have been outstanding performers under combat conditions and that there is not better proof than the consistent requests from the fleet commanders to "send more A3Ds."

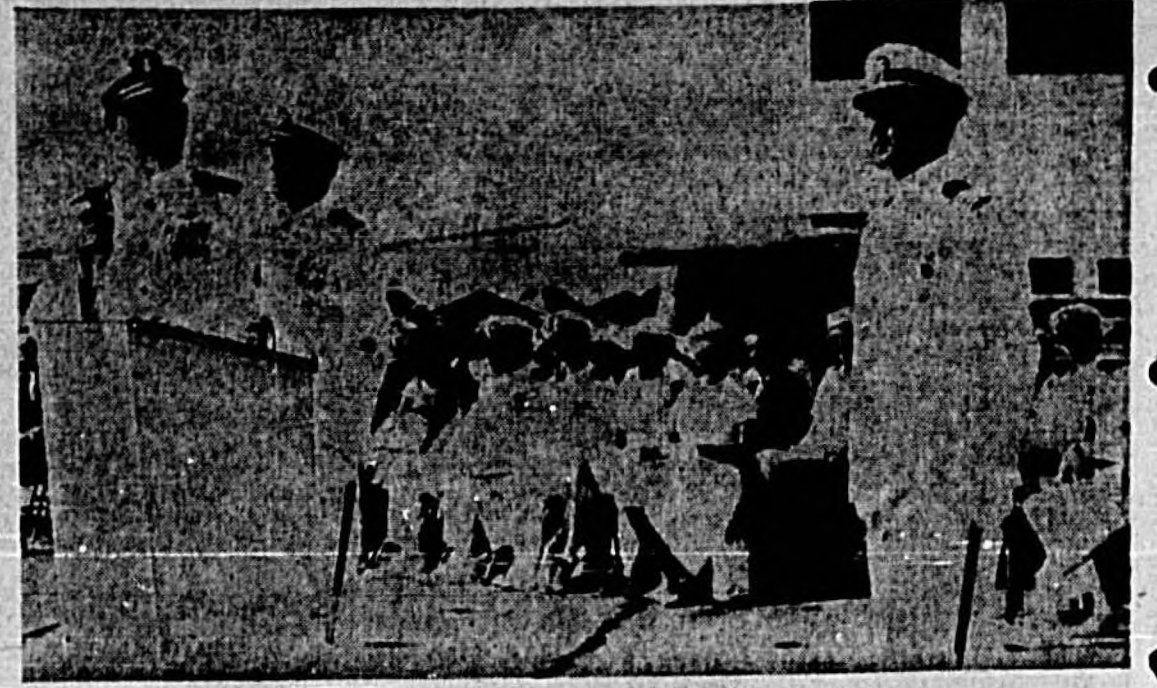

Adm. Pirie Speaks, Capt. Tully Relieves Capt. Edwards

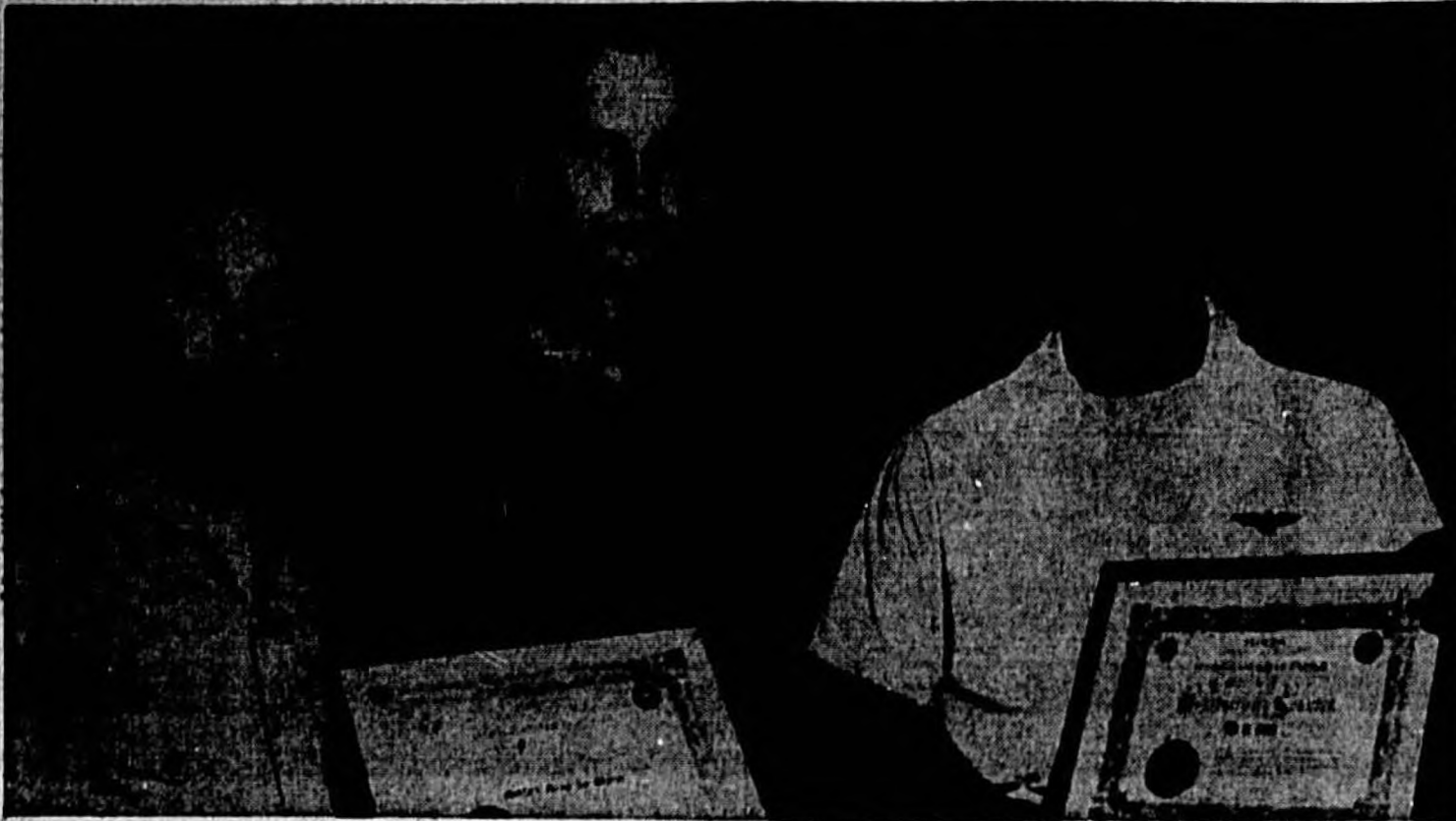

Safety Awards Given By Highway Patrol For Navy Driver Program

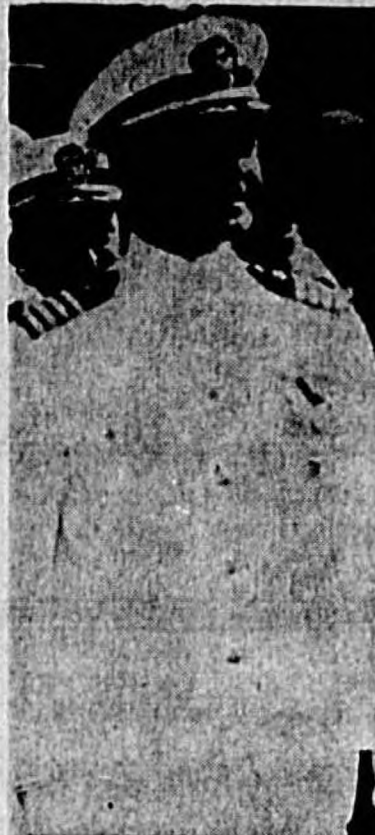

Capt. Tully Inspects

Commercial PRINTING
AT ITS FINEST...



PROGRESSIVE
PRINTING CO.

FA 2-2951



Gov. Bryant Visits Capt. Slye, Commr. Higginbotham



Every 2nd Gal.

FREE!

MARY CARTER

FAMOUS FORMULA

PAINT

Exterior of our store located at 209 West First St., one block west of the Clock in Downtown Sanford, serving Seminole and southern Volusia county with famous Mary Carter Paints.

THE
FINEST
LINE
OF
PAINTS
AND
SUPPLIES

Mary Carter
PAINTS

FA 2-3649
209 W. FIRST ST.
SANFORD

IN
SEMINOLE COUNTY

OPEN 8:30 to 5:30
MONDAY THROUGH SATURDAY



Marcel Faille

SIGNS

AND
OUTDOOR DISPLAY

FA

2-7320
2-1497

GOLD LEAF
TRUCK & WINDOW LETTERING
CUT-OUT LETTERS
BANNERS

501 S. SANFORD AVE. SANFORD, FLA.

NAS Host For Armed Forces Day



Parachutist Explains Equipment



More Than 6,000 Visited Station

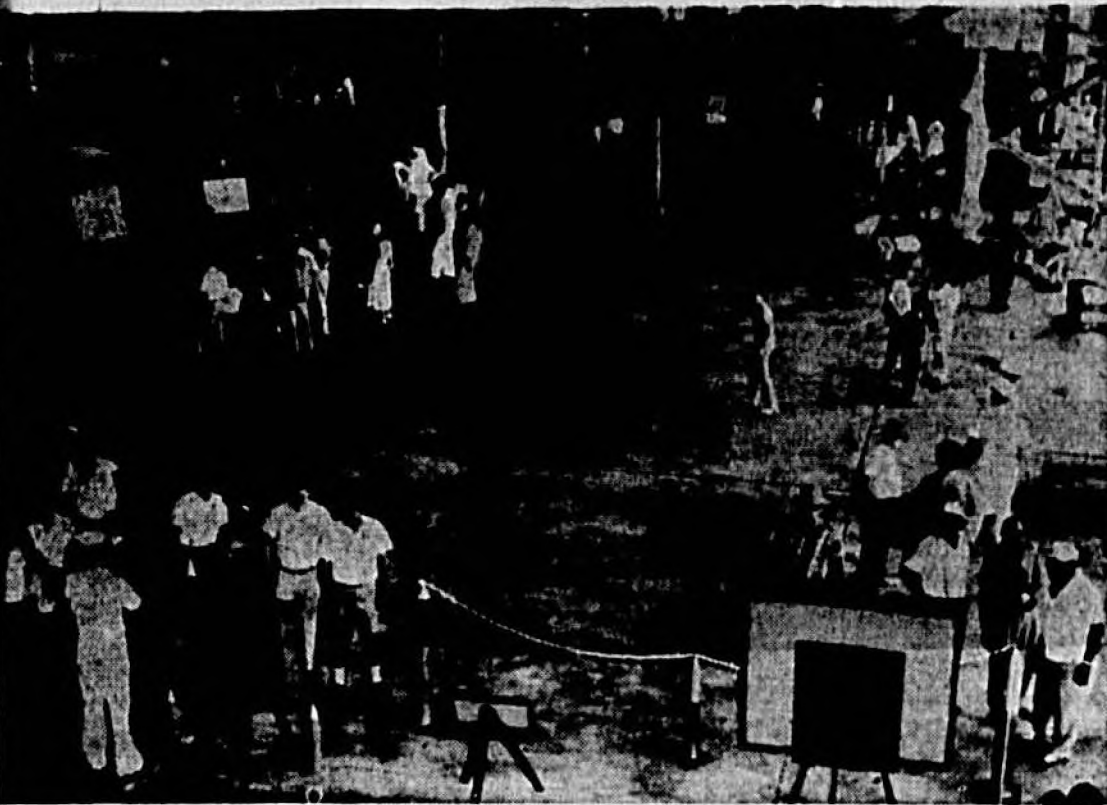

Technical Exhibits Drew Interest

HAYNES

OFFICE MACHINE CO.

314 MAGNOLIA
SANFORD, FLORIDA

●

TYPEWRITERS

●

ADDING
MACHINES

●

CASH
REGISTERS

●

FA 2-0462

United Fund Aided

All units of the Sanford Naval Air Station participated in the fourth annual United Fund campaign in Sanford, with Cdr. Gilbert Blake and Capt. A. E. Gustavson as co-chairmen for the Navy.

The station personnel surpassed the goal of \$4,000 set for the United Fund effort at NAS to top the previous year's contribution by naval members of the community which totaled \$3,313.66.

The Navy realizes that a good measure of a community's worth is how well it provides for the health, recreational and social welfare of its citizens." Capt. Robert Elye, station commander, and Capt. F. G. Edwards, Hatwing One commander at the time of the drive, said in urging Navy officers and men to give the fullest possible cooperation to the campaign.

YOU'LL LIKE OUR NEW STORE! STOP BY!
FAirfax 2-3071



SHOES

FROM DAD
DOWN TO LITTLE SISTER . . .
THE ENTIRE FAMILY IS IN FASHION STEP
WHEN YOU SHOP FROM OUR
BIG SELECTION OF POPULAR
PRICED SHOES.



S ANFORD HOE Center

207 W. FIRST ST.

SANFORD, FLORIDA

home of the . . . RED
BREAST
WHISK
BROOM

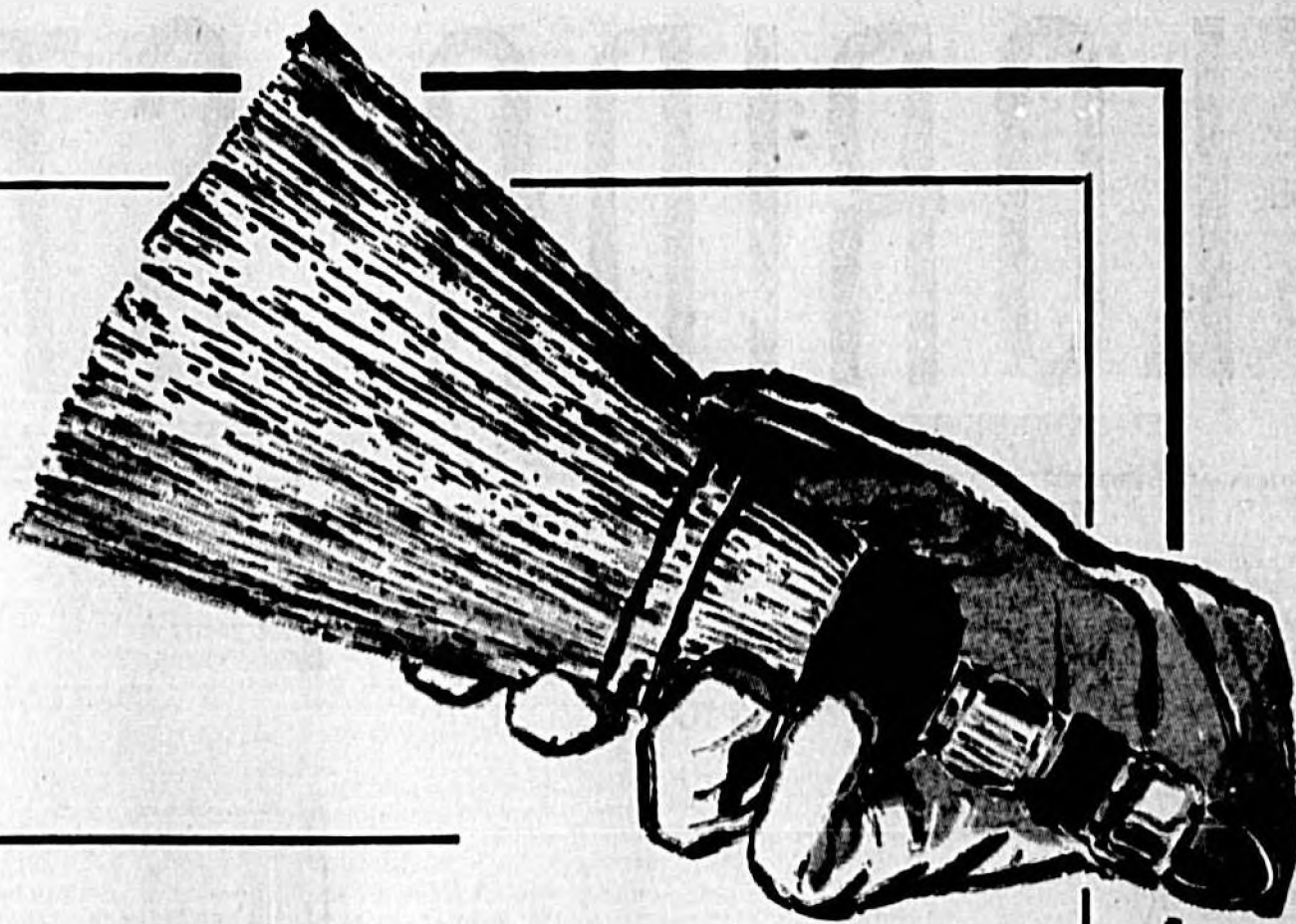

OX FIBRE BRUSH CO.

Benson Junction — P. O. Box 941 — Sanford, Florida

sanford's
most modern
complete
bank

200 W. FIRST STREET
SANFORD, FLA.

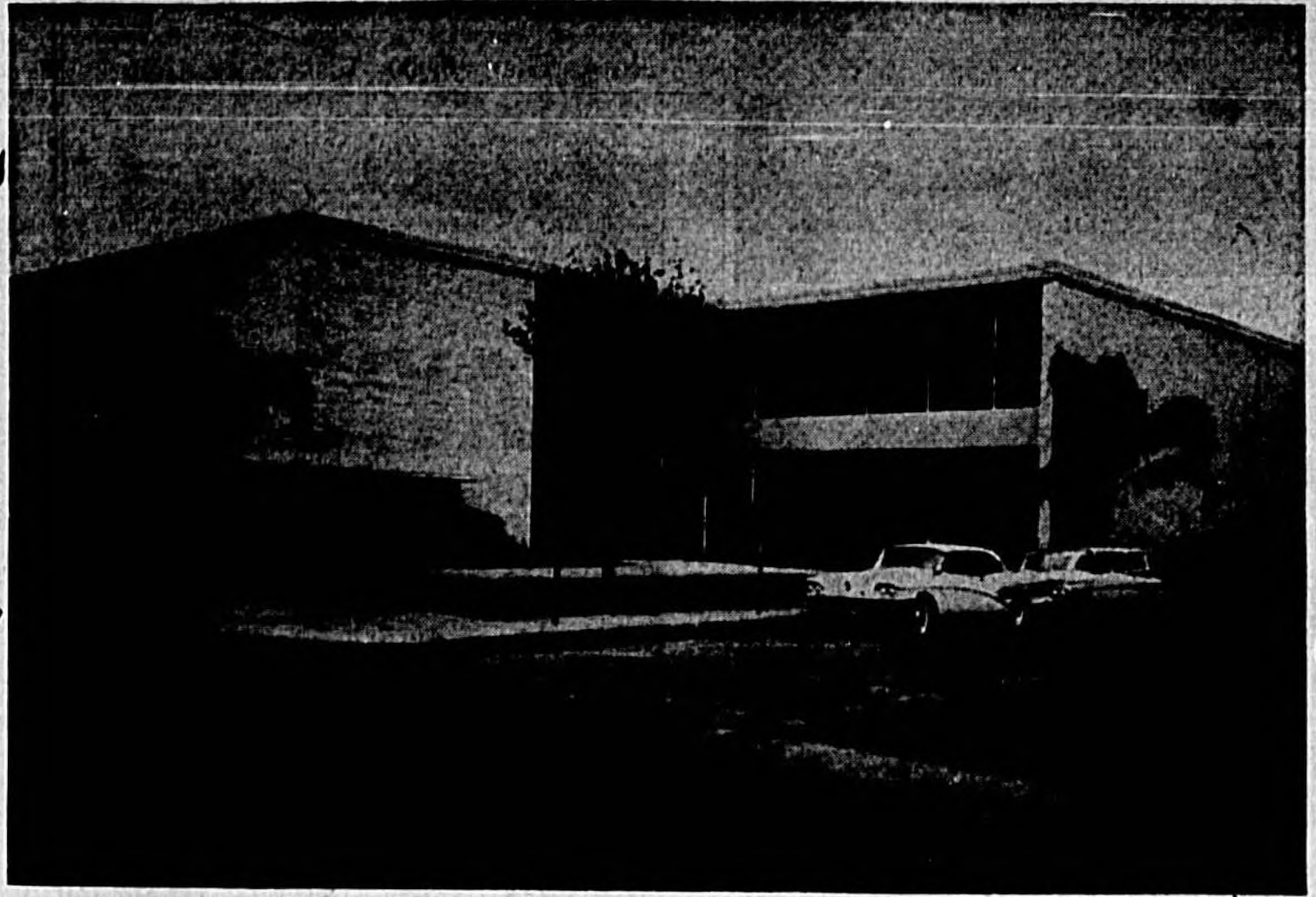

bank modern with

FLORIDA STATE BANK

OF SANFORD

Member Federal Deposit Insurance Corporation

- WALK UP PATIO WINDOW
- SAFE DEPOSIT BOXES
- NIGHT DEPOSITORY
- PERSONAL, BUSINESS AND MORTGAGE LOANS
- COMMERCIAL DEPARTMENT
- SAVINGS DEPARTMENT
- STORAGE VAULTS
- FHA LOANS DEPARTMENT

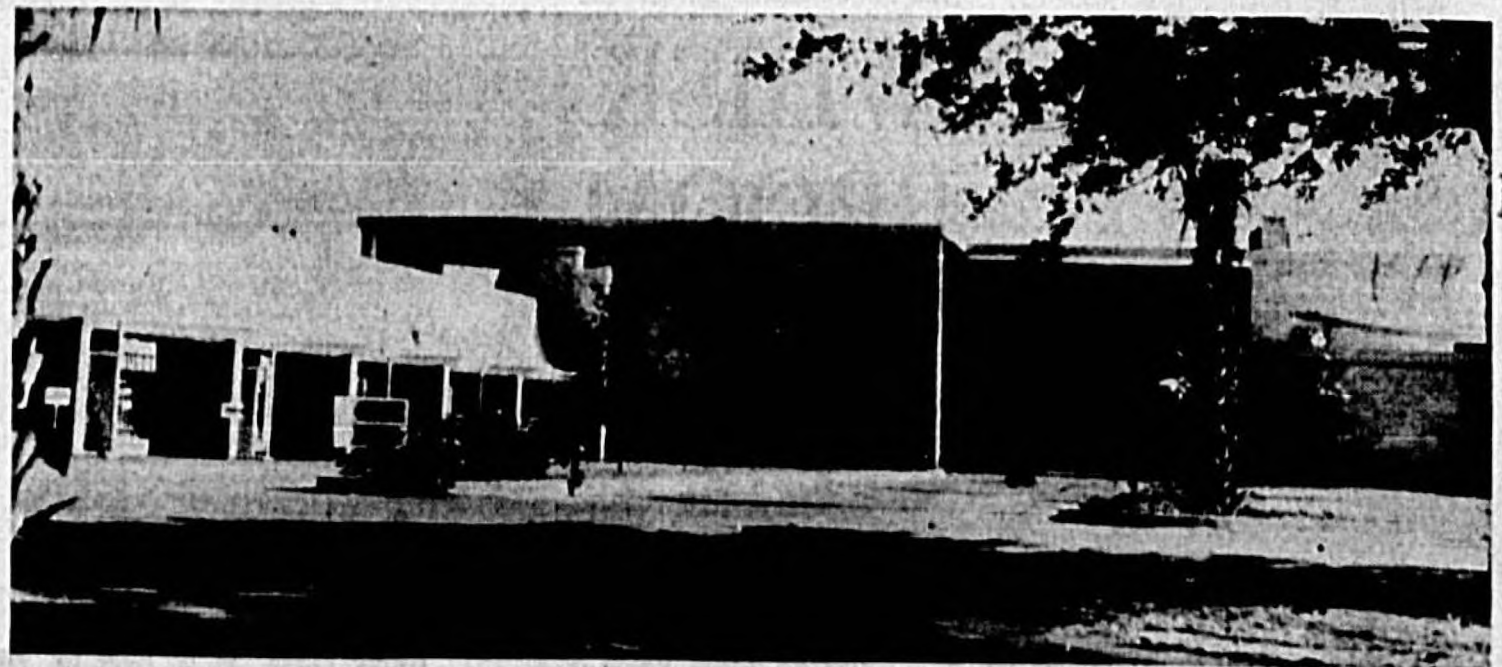

WE HAVE A BANKING FACILITY
AT SANFORD NAVAL AIR STATION

5
DRIVE-IN
WINDOWS

New County Jail Dedicated

The Sanford Herald

WEATHER: Cloudy through Wednesday. High today, 80-85. Low tonight, 55-60.

VOL. 53 United Press Leased Wire Established 1908 TUESDAY, OCTOBER 31, 1961 SANFORD, FLORIDA NO. 312

Nikita Jokes About Bomb 'Mistake'

Says Blast Bigger Than Scientists Figured It To Be

MOSCOW (UPI)—Premier Nikita Khrushchev said today Soviet scientists made a mistake Monday and exploded a nuclear bomb more powerful than 50 megatons.

Informers said Khrushchev told a cheering session of the Soviet Communist party congress that the scientists had intended to set off only the 50-megaton blast he had predicted in an earlier speech to the congress. But Khrushchev said, according to the sources, that the explosion turned out to be bigger than the scientists figured.

Khrushchev joked about the "mistake," according to those who heard him speak in the Kremlin's Palace of Congresses. "We shall not punish them (the scientists) for it," he said.

The crowd in the auditorium burst into applause and laughter. Scientists in Western Europe and Japan reported that the big blast Monday was about 2.5 times as large as the Oct. 23 explosion of 30 megatons—making it equal possibly to as much as the detonation of 75 million tons of TNT. In Washington, however, the Atomic Energy Commission said preliminary indications were that the latest explosion was equal to 30 megatons.



By LARRY VERSHEL

There is absolutely no truth to the report that two astronauts went to the moon in one spaceship and both charged the U. S. government with \$1,241.83 in mileage.

Here's an interesting story out of Broward County: We quote from a wire service release:

"Two suits, filed in Circuit Court today (Saturday) in the wake of a Broward County property re-assessment, contend county commissioners in Florida have no powers. Carl Haasen, counsel for the plaintiffs, told newsmen that under a 1944 constitutional change, county commissioners can sit around and gossip, but that's all."

There is absolutely no truth to the report that the Herald sports editor and photographer went to the Leesburg game in the same car and both put in for mileage.

The Sheriff's office turned in \$9,751.67 in excess fees from the 1960-61 budget.

What's this about music being piped into the cells at the new county jail?

Here's a breakdown on costs at the jail: Contractor — \$275,000; steel cells, \$126,707; \$7,250 for kitchen equipment; elevator, \$15,606; office furniture, \$10,897.

Building permits in Sanford really soared from September of 1960 to this past September: Last year's September total was set at \$1,971,221. This September, \$2,335,625.

Is it true that officials at the Palm Hotel are upset because they were left out of the Herald progress edition? By the way, you can pick a copy up at the Herald office.

The deadline for youngsters to enter the Christmas theme contest is midnight Wednesday. All entries must be sent to Hamilton Pope, care of the Jaycees, Box 338. The contest is open to youngsters grades one to six.

By the way, the only polling places in the city election will be at city hall.

Attention County Road Dept! Longwood residents are wondering just how long it's going to take to finish up that small strip of Orange Ave. from the Longwood city limits on out to Hwy. 17-92.

Forum Nov. 13 WINTER PARK—The 2nd Annual 8th Congressional District Forum, open to the public, will be held at Winter Park's Langford Hotel, Monday, Nov. 13, from 2-4 p. m., featuring Sen. Holland, and Rep. Herlong.

Sugar Curbs Off WASHINGTON (UPI) — Acreage restrictions will be off sugar cane in the main and growing areas of Florida and Louisiana in 1962 for the third consecutive time—and probably the last time.



Wrapping For The Mail Man

Sanford Tells The Nation

The annual Progress Edition of the Sanford Herald was mailed out Monday to people in every state in the union and many foreign countries.

The story of Seminole County's progress over the past year has gone out to the two new states of Alaska and Hawaii as well as many places in Canada, England, Mexico and to most of the Sanford Navy men now at sea.

Copies of the special edition are still available at the Herald office on West First St. for mailing to anywhere in the world. Postage is paid by the Herald.

Longwood Council Votes To Extend City Limits

The Longwood City Council Monday night passed an ordinance extending the territorial municipal limits eastward to Hwy. 17-92. The annexation will be voted upon in Dec. 5 municipal elections and will become effective only upon approval by majority vote within the present city limits and within the area to be annexed. Any person properly qualified to vote in the municipal election may vote on the issue.

Voter registration books open today at the Longwood City Hall, Mrs. Omnie R. Rockett, clerk, advises that voters may register any time between the hours of 8:30 a. m. and 4 p. m., Monday through Friday, and between 8:30 a. m. and noon on Saturday, until Nov. 30.

Books also will be in the area to be annexed from Nov. 13 through Nov. 17 at Anderson's Grocery Store, Sanlando Trailer Court, corner of Hwy. 17-92 and SR 434.

Polling places for the Dec. 5 election, when three councilmen also will be named, will be in the City Hall and in the Recreation Building of the Sanlando Trailer Court. Polls will be open from 7 a. m. until 7 p. m.

Seal Campaign Set WASHINGTON (UPI) — Mrs. John F. Kennedy will open the national Christmas seal campaign at a White House ceremony on Nov. 8.

Sales Level Off WASHINGTON (UPI) — Factory sales leveled off in September after seven consecutive months of rise, according to the Commerce Department.

Tshombe Sees Doctors GENEVA (UPI) — President Moise Tshombe of Katanga visited two Geneva doctors Monday, Dr. Jean Pierre Mach and Dr. Pierre Duchosal, a heart specialist.

Wage Scale Up WASHINGTON (UPI) — The Labor Department reported Monday that the average hourly wage scale of union building trades workers increased to \$3.83 during July, August and September.

Seeks Holiday Fare WASHINGTON (UPI) — Trans World Airlines asked the Civil Aeronautics Board (CAB) Monday to let it fly servicemen home from Europe for Christmas at less than half of the regular coach fare.

UAW Hopeful DETROIT (UPI) — The United Auto Workers Union today hoped a new economic offer it made to Chrysler Corp., reported to contain some major concessions, would lead to a complete new contract agreement for the firm's 60,000 workers by tonight.

Safe Water ORLANDO, Fla. (UPI) — Because they depend upon wells instead of lakes and streams, University of Florida scientists said Monday, 90 per cent of Florida's cities could safely use their water supplies almost immediately after a nuclear attack.

Herald Index

Bridge	Page 6
Classified	Page 7
Comics	Page 6
Dear Abby	Page 6
Editorial	Page 4
Entertainment	Page 5
Legals	Page 8
Puzzles	Page 8
Society	Page 3
Sports	Page 5



MISS ELLEN HOY, city tax collector for 41 years retired Monday. She started working for the city in 1920.

Auxiliary To Meet

The Ladies Auxiliary of Welkara Lodge No. 879 will meet Wednesday at 7:30 p. m. at the Oddfellows Hall, on Magnolia Ave. for the regular monthly business session. All members are urged to attend.

HERALD'S CD POLL

The Herald is conducting a straw poll to determine just what the people want in the way of Civil Defense.

Sample Ballot

- (All Ballots to Herald Editor) (Please answer yes or no)
- 1—Are you willing to pay for a half million dollar Civil Defense program?
 - 2—Do you favor a skeleton warning system proposed by Civil Defense Director A. B. Peterson Sr. at a cost of \$16,000?
 - 3—Do you favor a full warning system proposed by Peterson at a cost of \$32,000?
 - 4—Do you favor not spending one dime more for Civil Defense than the \$4,000 appropriated this year?
 - 5—Any other suggestions?

Name: _____
Address: _____



"OH, WHAT A KOOKIE KAPER!", cries a pretty little fairy, suddenly surrounded by a bunch of weirdies who are trying to scare her. An unfriendly clown, a shivery ghost, a fierce pirate and a leering devil all hover over the poor little fairy—(does she know that they are really just the boys next door?) (Herald Photo)

The Spooking Hour Is Drawing Nigh

Once again the world of reality will be invaded for a night by weird creatures from out of the darkness, as Seminole County children celebrate the ancient autumnal festival of Halloween tonight.

At Southside School, all is in readiness for (un-filled) activities for Halloween for children and adults too. Mrs. Robert Graham, chairman of the carnival, and all her committee workers are ready for the children.

Trick or treating for a worthy cause will be the children of Grace Methodist Church in Pinecrest, the Community Presbyterian Church in Lake Mary and the children of the Casselberry Methodist Church, who will ring doorbells for UNICEF, asking for pennies to go to the aid of children all over the world.

Those working for UNICEF will carry special containers and wear tags to identify themselves.

Oviedo Woman Dies In Crash

A 65-year-old Oviedo woman died late Monday night after being hit by a car on SR 419 in Oviedo, the Florida Highway Patrol reported.

The woman was identified as Lydia Wright. Driver of the car was William Burek of Winter Park. No charges were filed.

Trooper J. L. Sikes said the woman was hit after she walked out behind a bus.

Sugar Curbs Off

WASHINGTON (UPI) — Acreage restrictions will be off sugar cane in the main and growing areas of Florida and Louisiana in 1962 for the third consecutive time—and probably the last time.

Knowles Denies Bids Restricted

City Manager W. E. Knowles today denied any restrictive bidding or specifications in regard to vehicle bids and declared all city bidding is "strictly open."

Knowles made the statement after the City Commission meeting in special session Monday, agreed to readvertise all bids and specifications for two police cars, four pick-up trucks and a compact car after a Sanford dealer said the bids were "restrictive."

Altamonte Police Chief In Mishap

Altamonte Springs Police Chief Tracey Sullivan ran a red light which resulted in a two car smash-up at the intersection of Hwy. 17-92 and SR 436 where four persons were injured, Trooper J. L. Sikes said today.

None of the injured was termed serious.

Sikes said a car driven by Mrs. Laura Hitchcock, 23, of Longwood crashed into the police car after Sullivan ran a red light at the intersection. Sikes said that Sullivan was on the way to Winter Park Memorial Hospital on an "emergency call."

Injured in the mishap was Mrs. Hitchcock, lacerations; Mrs. Elva Hitchcock, Casselberry, lacerations; David Hitchcock, lacerations; and Mrs. Darlene Wisink, Altamonte Springs, who was traveling in the Sullivan vehicle.

Sullivan told Sikes that the Wisink child suffered a choking fit and was being rushed to the hospital.

At 3 p. m. Monday, a Daytona man, William Clyde Frey, pulled out from a stop sign on Lake Mary Blvd., three miles south of Sanford, and into the path of a car operated by William Mattison, Winter Park, Sikes said.

Frey was taken to Seminole Memorial Hospital with lacerations.

Judge Williams Officiates At Ceremonies Here

Circuit Judge Volie Williams this afternoon dedicated the new half million dollar jail with these words: "May we never need one any larger."

Before a large crowd, Judge Williams urged a "critical self-appraisal" to put a stop to crime so that jails will be unnecessary.

"One of the unfortunate circumstances of this life," Judge Williams said, "is that jails are necessary. But then that is equally true of hospitals, fire departments, mental institutions and even the laws of man under which we live."

"Many of the people who will occupy the second floor of this building will be in because of the failure of those who will be forever outside it. The increase in crime is much greater than our corresponding increase in growth, the judge emphasized.

"My experience on the bench leads me to the inescapable conclusion that its greatest cause is the moral decay of our society. If only our sense of brotherhood, of neighborhood, of compassion would keep pace with our scientific achievements, perhaps we would not need so many correctional institutions and jails."

"Such statements," Judge Williams continued, "may well brand me as a bleeding heart; but I must confess that while my heart does go out to many young offenders, it is simply because I have not the power to place their parents in jail in their stead."

Judge Williams explained that if the parents of juvenile offenders had loved them, "our prison population could be reduced by very nearly one half."

"Some of these parents think so little of their responsibility, they even refuse to come to court with their offspring."

"While jails are necessary, our answer lies not in the construction of more and more of them, but in critical self-appraisal as to what we can do to reverse the present trend," he said.

"While few, if any, people, connected with law enforcement believe in molly-coddling prisoners, society's interest is best served by providing at least an opportunity for a felon to rehabilitate himself. This building is evidence that the society now demands something more than its Pound of flesh and instead, is willing to pay for a modern jail."

Judge Williams also complimented the past county commission for planning, and financing the jail and well as the board which saw to its fruition."

Shopping Center Drainage Asked

County Engineer Carlton Bliss will ask the County Commission this afternoon to consider possible legal action to condemn drainage rights-of-way for the shopping center on Hwy. 17-92 and SR 436 or, the center might abandon any expansion plans.

Bliss said that two residents have refused to give drainage rights-of-way. Bliss was authorized on Aug. 29 to attempt to get rights of way after an attorney for the center said that some relief must be given or the expansion plans would be abandoned.

At the present time, only Public Food Market is located at the center.

Eastern Shopping Centers Inc. attorney Joel Wells Jr. cited the need for a drainage plan calling for digging of some 3,500 feet of canal.

DeLand Man Dies Of Crash Injuries

John McCormick, 19, DeLand, critically injured last Monday in a two car collision in Geneva, died over the weekend at Orange Memorial Hospital.

Another man in the mishap, Harley Cox of Oviedo died shortly after the accident which occurred at the intersection of SR 426 and SR 46.

Hattie Hits Belize

MIAMI (UPI)—The main force of Hurricane Hattie tore into the British Honduras coast near Belize this morning with huge waves, torrential rains and 150-mile-an-hour winds, the Miami Weather Bureau said.

Kin Of Jet Victim Thanks Sanford For Helping Hand

Sanford today was called the greatest city adjacent to any Navy installation in the U. S. by the mother-in-law of one of the fliers killed in the Oct. 12 Navy jet crash here.

In a warm letter to the City Commission, Mrs. Charles Jones of Pasadena, Calif., wrote:

"During the air tragedy over your City October 13 when two Navy jets collided leaving six men dead, many of the parents urgently flew or otherwise came to Sanford

to be with their loved ones in this hour of need.

"I came to your City to be with my daughter, Charlene, the widow of Lt. Bruce H. Graham, and stayed in Sanford about five days in order to handle the necessary business arising from this accident. I was able to observe by my personal contact the feelings and sympathies of the citizens of your community; and I want to express on behalf of my daughter, her children and my family our gratitude

for all the favors and co-operation extended to us during this period.

"In enlisting the aid of a local attorney to assist with the legal work, this gentleman would charge nothing for the services. My daughter had her hair done at a local beauty parlor prior to the Church services without any cost. Even the kennel where the family pet was lodged would not accept payment for this service. In addition, many of the town's people telephoned asking if there was

something they could do for the family. To make it more heart-warming for those who were left behind, all the City's Churches held services for the men on the following Sunday. To add to the great feelings of your people, you proclaimed five minutes of complete silence throughout the entire County on the following Monday. All of this was a great compliment for the families and widows and indicates to us that Sanford is the type of City whose people feel

the pulse of all the other fellows sorrows. In this day and age of competition and hurried living, it is something to behold such a sympathetic people.

"In talking with many of the Navy personnel, they share our feelings that Sanford is truly the greatest City adjacent to any Naval installation in the United States.

"I want to thank your citizens sincerely for your graciousness and sympathies."