Coal Contract

(Continued from Page One)

with the 3:00 P. M. shifts, a union official said, provided the formal signing takes place on schedule at United Mine Workers headquarters at 10:00 A. M.

Reluctantly but surely, the operators of the South, Midwest and Far West were expected to follow. But their mines probably will stay closed a day or so longer while owners examine the 21-page contract, calling for a boost in the miner's basic hourly pay from $1.18½ to $1.63. The actual document was not made public immediately.

Coal prices are due to go up between 67 cents and $1 a ton.

Benjamin F. Fairless, president of the U. S. Steel Corporation, who helped break the contract deadlock a week ago by capitulating to Lewis' full wage demands, hailed the new pact as likely to result in "industrial peace in the bituminous industry for a long time to come."

It was Fairless' company which earlier this year negotiated a two-year agreement with CIO President Philip Murray for the steel industry calling for a 15-cent hourly pay increase.

"This (coal settlement) should prove to be highly benefical to the whole economy of the nation," Fairless said in a statement. "In my judgment, a coal strike at this time would have paralyzed the industry of the entire country, and might also have had an adverse effect upon the international situation."

Under the contract ratified last night by the union's 200-man policy committee, the miner now will get $13.05 for an eight-hour pay. He has been receiving $11.85 for nine hours underground. By absorbing former overtime rates for two of those nine hours the new terms hike the basic hourly pay 44½ cents—from $1.18½ to $1.63.

Lewis also won a ten-cent royalty for the union welfare and retirement fund, capable of yielding more than $50,000,000 annually if all the operators accept the contract. The collection has been five cents a ton, or half that amount.

The contrat provides for operator acceptance of the federal mine safety code—superseding the varied regulations of the bitmuinous coal states.

The contract, effective until July 1, 1948, provides:

1. A 44½ cent basi hourly wage increase, raising miners' pay to $13.05 a day, far above 1947's second-round "pattern" of wage increases in other industries.

2. An eight-hour day, including portal-to-portal time, instead of a nine-hour day; also, a half-hour instead of 15 minutes for lunch.

3. A 10-cents-a-ton levy, instead of 5 cents, to support the miners' welfare fund. The fund will be governed by a three-man board of trustees made up of Ezra Van Horn, Cleveland coal operator; UMW President Lewis; and a neutral member to be chosen jointly.

4. Agreement that the contract covers the soft coal miners "during such time as such persons are willing and able to work." This immunizes the union from Taft-Hartley Act penalties for work stoppages in violation of contract.

5. Withdrawal of no-strike clauses and penalties for illegal stoppages from all local and district contracts.

6. The union abandons—for the year—its old demand for recognition of foremen and supervisory employes.

7. Federal mine safety standards will apply in all affected mines, replacing a variety of state safety codes.

8. The check-off of union dues and intiation fees, with employers helping the union get signatures from individual workers authorizing the payroll withholding.

To prevent a "serious shrinkage in coal production and substantial cost and price increases" resulting from the higher wage and shorter hours, the operators announced that:

"The union agreed in behalf of all its members to put forth increased effort to offset loss in tonnage and to engage in a sustained attempt to minimize the higher costs through greater productivity."

LET'S GO FISHING

ALL you need is a pencil to catch fish in this game. Each of the following sentences conceals the name of a fish. In each case the name is found by joining two or more consecutive words or parts of words.

1. The boy's terror was so great that he became speechless.

2. After washing his car, Percy decided to postpone his trip.

3. A committee of seven men had entire charge of the appropriations for atomic energy development.

4. When the child broke out in a rash a doctor was called.

5. The ice was melted quickly when the sun came out.

6. After the paymaster had docked the workmen for being late, he refused to listen to their excuses.

7. He hoped to induce the United Nations to adopt a universal money.

Solution of the Cross-number problem presented elsewherein the page.

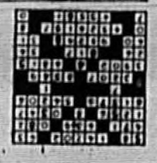

Solution: 1. Oyster. 2. Carp. 3. Menhaden. 4. Shad. 5. Smelt. 6. Haddock. 7. Salmon.

* QUIZ-CROSSWORD WITH CLUES FROM THE BIBLE *

By Eugene Sheffer

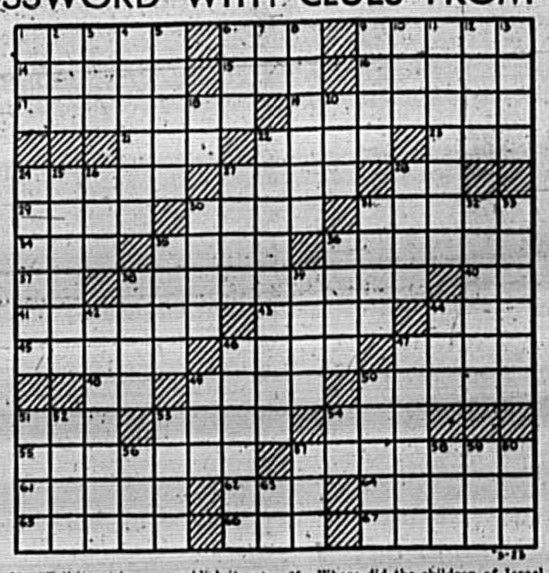

HORIZONTAL

1—Who was hanged on the gallows that he himself had prepared for Mordecai? (Esther 7:10)
6—Third son of Jether (1 Chr. 7:38)
9—"Can one go upon hot ——, and his feet not be burned?" (Pr. 6:28)
14—Musical drama
15—"Only with thine eyes shalt thou behold and —— the reward of the wicked" (Ps. 91:8)
16—Superior of an abbey
17—"Delight thyself also in the Lord; and he shall give thee the —— of thine heart" (Ps. 37:4)
19—Shakespearian character
21—Gender
22—"Oh that thou wouldest —— the heavens" (Isa. 64:1)
23—Air: comb. form
24—What brother of John did Herod kill with the sword? (Acts 12:2)
27—"O send out thy light and thy truth: let them —— me" (Ps. 43:3)
28—Street railway (abbr.)
29—Bisons
30—Dibs
31—Sulkies
34—"—— is a reproach to any people" (Pr. 14:34)
35—"I looked for —— to take pity, but there was none" (Ps. 69:20)
36—Who was the father of Boaz? (Ruth 4:21)
37—"——, every one that thirsteth, come ye to the waters" (Isa. 55:1)
38—What word used by St. Paul means "our Lord cometh"? (1 Cor. 16:22)
40—Religious denomination (abbr.)
41—Umbrella-like flower clusters
43—Bonds
44—Definite article
45—Stage whisper
46—Girdle
47—Another name for a prophet
48—Symbol for neon
49—Coteries
50—Penitential seasons
51—"Children's children are the crown of —— men" (Pr. 17:6)
53—"Tell it not in ——, publish it not in the streets of Askelon" (2 Sam. 1:20)
54—Distant
55—"The heart of him that hath understanding —— knowledge" (Pr. 15:14)
57—What are the descendants of Sheba called? (Job 1:15)
61—Animal fat
62—Before
64—"The —— of the Lord encampeth round about them that fear him, and delivereth them" (Ps. 34:7)
65—Where did the children of Israel encamp in the edge of the wilderness during their march out of Egypt to the Red Sea? (Ex. 13:20)
66—"A man's pride shall bring him ——: but honour shall uphold the humble in spirit" (Pr. 29:23)
67—"Plead the cause of the poor and ——" (Pr. 31:9)

VERTICAL

1—Coal-scuttle
2—Imitate
3—Middle: comb. form
4—Ascended
5—Nostrils
6—Through what animal did God speak to Balaam? (Num. 22:28)
7—Note in the scale
8—What man sick with the palsy did Peter cure? (Acts 9:33)
9—Brush for carding wool
10—Japanese sash
11—For the death of which son did King David mourn? (2 Sam. 18:33)
12—"He that loveth his life shall —— it" (John 12:25)
13—What heavenly body guided the wise men to the infant Jesus?
18—Prefix: out
20—"He hath set the world in their heart, so that no man can find out the work that God maketh from the beginning to the ——" (Eccl. 3:11)
22—"Turn unto the Lord your God: for he is gracious and merciful, slow to anger, and of great kindness, and —— him of the evil" (Joel 2:13)
24—Who through the Lord commanded the sun to stand still? (Josh. 10:12)
25—Truisms
26—Adult males
27—Tibetan priest
28—Feminine name
30—June-bugs
31—Expressions of scorn
32—What Biblical site means "fireplace"? (Jer. 19:11)
33—Scoffs
35—Auction
36—Let it stand
38—"Darius the ——" (Dan. 11:1)
39—Suffers
42—"As he that —— a stone in a sling, so is he that giveth honour to a fool" (Pr. 26:8)
44—How many virgins were there in the parable of the wise and the foolish? (Matt. 25:1)
46—What did Jacob name the place where he had his vision of the ladder ascending into Heaven? (Gen. 28:19)
47—Calm
49—Perched
50—Who was Rebekah's brother? (Gen. 24:29)
51—Hosea (Rom. 9:25)
52—"Go not forth hastily to strive, —— thou know not what to do in the end thereof, when thy neighbour hath put thee to shame" (Pr. 25:8)
53—Seed
54—Note in the scale
56—New Zealand parrot
57—Stitch
58—Grow old
59—Diminutive for Edward
60—Crafty
63—International language

[Note: St. James version of the Bible is used.]

(Copyright, 1947, King Features Syndicate, Inc.)

DOUBLE-CROSSES IN SMALL NUMBERS

ACROSS-number puzzle to test your wits.

You are to fill each vacant square with numerals between 0 and 9, inclusive, to make the horizontal and vertical totals indicated in the "definitions" at bottom. Note that all vertical rows of three or more squares total 18. Include the digits already in place.

No numbers are to be repeated in any vertical or horizontal row.

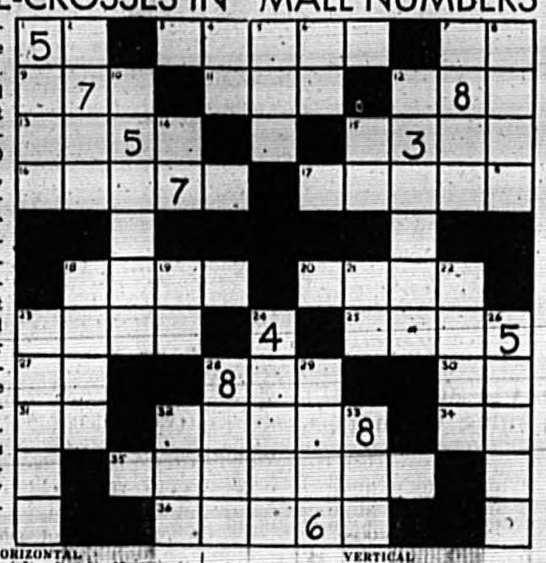

HORIZONTAL

(1) 18 (4) 14 (7) 9 (9) 12 (11) 16
(12) 10 (13) 16 (15) 14 (18) 28 (17) 17
(19) 12 (20) 36 (22) 14 (25) 20 (27) 8
(28) 16 (30) 9 (31) 6 (32) 25 (34) 4
(35) 24 (36) 19

VERTICAL

(1) 16 (2) 18 (4) 10 (5) 18 (6) 9
(7) 16 (8) 18 (10) 18 (12) 18 (14) 18
(16) 4 (18) 16 (19) 6 (21) 11 (22) 16
(23) 18 (24) 18 (26) 16 (28) 18 (29) 18
(32) 18 (33) 18

(The solution appears elsewhere in the page)

"Lady Finger" bananas, which are one of the most popular varieties in countries where they can be eaten soon after being picked, but which are virtually unknown in the United States because they do not ship well, may soon enter U. S. markets via air shipments.

A territory-wide plebiscite held in Hawaii in 1940 resulted in a two-to-one voet in favor of statehood.

Some Australian lizards have traces of the third eye which were functional in lizards of past geologic ages.

The Australian "flying fox" is a moves bananas to the packing sheds at 40 m.p.h. wire and pulley device which

Tax Cut Bill

(Continued from Page One)

make no statement of his attitude prior to action on the legislation."

Republican leaders claimed certain Senate approval for the plan to unify the Army, Navy and Air Forces despite protests that it would "create a vast new military empire."

Senator Gurney (R-SD), floor manager for the legislation, told a reporter:

"I'm certain we will pass it. Maybe on Wednesday but certainly by Thursday."

Senator Wherry (Neb), the Republican Whip, agreed but added "there may be some amendments."

Actual debate was suspended today while the Senate considers other matters. Senator Robertson (R-Wyo) told a reporter he will complete a lengthy opposition speech tomorrow and press for a series of changes in the bill recommended by the armed services committee.

Robertson did not dispute claims that the Senate will approve the Unification Bill but said he "has some definite Senate support" for his amendments.

Patronage -- Senator McGrath (D-RI) lashed out in the Senate at delays in action on presidential nominations for important federal jobs. Specifically McGrath referred to a six-month-old nomination of Joe B. Dooley of Amarillo to be a federal judge in Texas and of the nomination of Philip B. Perlman of Baltimore to be solicitor general. The Senate is considering the Dooley nomination and scheduled a vote at 3 P. M. (EST). Dooley is supported by Senator Connally and opposed by Senator O'Daniel, Texas Democrats. McGrath urged Dooley's confirmation.

SEES U. S. GOING "DRY"

ASBURY PARK, N. J., (AP)—Mrs. D. Leigh Women's Christian Temperance Union, says the United States is voluntarily going dry by local option.

"One-fourth the area of the U. S., containing 28 million population, is now dry or bans hard liquor," she told a W. C. T. U. convention. "Eventually, as the revolt spreads, entire states will go dry and, ultimately, the nation."

National Grange

(Continued from Page One)

tion's views. He said:

"The AFL is convinced that the feast and famine policy of American industry which in general has allowed prices and profits to climb to such unprecedented heights that consumer buying power is dangerously lagging, will inevitably lead to economic recession unless corrective action is taken immediately."

Woll said the AFL believes "that moderate increases in wages in 1947, accompanied by a price reduction policy industry by industry according to their ability to lower prices, will assure continuing prosperity with high levels of production and employment."

Declaring food prices "must come down," Woll added that if they continue upward, "rank and file worker pressure for wage increases will be inevitable."

He said wage hikes this Spring "have not been accompanied by price increases" and have "served to take up the slack and offset the danger of a sharp collapse of economic activity."

The result, Woll said, "has been healthy for the economy as a whole."

DEATH NOTICE

Aaron Bellamy, 20, negro, drowned at New Smyrna Beach on July 4, the Moseley Funeral Home reported today. Born in Monticello, he had made his home in Midway for a number of years. Funeral services were held yesterday.

No earthly laboratory can produce the high temperatures that exist in the sun.

CROSSWORD PUZZLE SOLUTION

H	A	M	A	N		A	R	A		C	O	A	L	S
O	P	E	R	A		S	E	E		A	B	B	O	T
D	E	S	I	R	E	S		N	E	R	I	S	S	A
			S	E	X		R	E	N	D		A	E	R
J	A	M	E	S		L	E	A	D		E	L		
O	X	E	N		D	A	P	S		B	L	O	T	S
S	I	N		S	O	M	E		S	A	L	M	O	N
H	O		M	A	R	A	N	A	T	H	A		P	E
U	M	B	E	L	S		T	I	E	S		T	H	E
A	S	I	D	E		B	E	L	T		S	E	E	R
		N	E		S	E	T	S		L	E	N	T	S
O	L	D		G	A	T	H		F	A	R			
S	E	E	K	E	T	H		S	A	B	E	A	N	S
E	S	T	E	R		E	R	E		A	N	G	E	L
E	T	H	A	M		L	O	W		N	E	E	D	Y

Copyright, 1947, National Publishers' League.

Truman Signs Bill Financing 5 Agencies

WASHINGTON, July 8, (AP)—President Truman today signed a $1,674,158,631 appropriation bill financing the Labor Department, the Federal Security Agency, the National Labor Relations Board, the National Mediation Board and the Railroad Retirement Board for the fiscal year 1948.

In addition to the cash, which is $89,253,669 below budget estimates, the bill carries contract authorization for $75,000,000 for aid to states for hospital construction.

The Federal Security Agency's share of the bill is $901,670,630; the Labor Department's, $75,850,901; the NLRB's, $4,974,700 the National Mediation Board's, $869,400, and the Railroad Retirement Board's, $690,793,000.

Desi Arnaz Orchestra Hurt In Bus Crash

LAPORTE, Ind., July 8, (AP)—Ten members of the Desi Arnaz orchestra were injured today as their chartered bus sideswiped a truck eight miles northeast of here. A young woman traveling with the orchestra also was injured. None was hurt seriously.

Six of the injured were brought to a hospital here and five were taken to a Michigan City hospital.

Arnaz, Cuban band leader, was not traveling with the orchestra. The orchestra had appeared last night in Madison, Wis., and was enroute to Akron, O., for an engagement tonight.

SEEKS NEW GOAL

BERKELEY, Calif., (AP)—A loaf of bread which would be more nourishing but less fattening than ordinary bread, is the goal of a University of California nutritionist.

With 300 pounds of whole wheat flour and samples of dried milk made by several methods at the university's dairy, Miss Barbara Kennedy, the diet expert, aims to turn out bread with a protein content of 15 to 20 percent.

The protein content of bakers' bread is 4 to 6 percent, she said.

This high protein bread would give growing children additional bodybuilding substances without increasing the bulk of their diet, and would give dairymen a new outlet for surplus milk.

REPRESENTATIVES ARRIVE

WARSAW, (AP)—Two representatives of the Polish National Catholic Church of America of Scranton, Pa., have arrived in Poland for a three-month study of missionary and relief work. They are Reverends John F. Swierczewski of Chicago and Adam Walichiewicz of Reading, Pa.

At the beginning of World War II there were 100 million cotton spindles in Europe, Japan and China, more than four times the number in the United States.

1936 Ford Convertible
Mercury engine
Good condition
For immediate sale
Inquire
Apt. 5, 407½ W. 1st

YOU'LL SAVE MONEY AT
TRUCK HEADQUARTERS
WITH... DODGE "Job-Rated" TRUCKS

1. LOWER OPERATING COSTS
2. LONGER TRUCK LIFE
3. REAL TRUCK DEPENDABILITY

You get all three with a truck that fits your job—a "Job-Rated" truck.

We can sell you a truck that fits your job—selected from 175 basic chassis models—ranging from light delivery units up to 23,000-pound (G.V.W.) heavy-duty haulers.

Remember ONLY DODGE BUILDS "Job-Rated" TRUCKS

SEMINOLE COUNTY MOTORS
109 PALMETTO AVENUE SANFORD, FLA.

LUCKY STRIKE presents THE MAN WHO KNOWS—

THE TOBACCO AUCTIONEER!

"I'M A TOBACCO MAN... born and raised in the tobacco business, and season after season, I've seen the makers of Lucky Strike buy tobacco that's mild, ripe and mellow ... fine tobacco that tastes good and smokes good."

D. H. Huffines

D. H. HUFFINES, INDEPENDENT TOBACCO AUCTIONEER of Reidsville, North Carolina (20 YEARS A LUCKY STRIKE SMOKER)

FINE TOBACCO is what counts in a cigarette

DEWEY HUFFINES IS RIGHT! ... And like him, scores of other experts... who really know tobacco... have seen the makers of Lucky Strike buy tobacco that's "mild, ripe and mellow."

After all, that's what you want in a cigarette... the honest, deep-down enjoyment of fine tobacco.

So remember...

L.S./M.F.T.

LUCKY STRIKE MEANS FINE TOBACCO

So Round, So Firm, So Fully Packed—So Free and Easy on the Draw

In Unity There Is Strength—
To Protect the Peace of the World;
To Promote the Progress of America;
To Produce Prosperity for Sanford.

The Sanford Herald

AN INDEPENDENT DAILY NEWSPAPER

THE WEATHER
Partly cloudy with scattered showers through Thursday.

VOLUME XXXVIII | Established 1908 | SANFORD, FLORIDA, WEDNESDAY, JULY 9, 1947 | Associated Press Leased Wire | NO. 169.

Red Plot In Greece Thwarted By Police

2 Thousand Communists Are Arrested For Seeking Revolt AgainstGovernment

ATHENS, July 9, (AP)— The Greek government announced that more than 2,000 persons were arrested in the Athens area early today in raids aimed at stamping out a Communist plot to stage a revolution and spread civil war throughout the entire country.

Minister of Public Order Napoleon Zervas said the zero hour for the Communist stroke was to have been around 1 A. M. tomorrow, when attacks were to have been staged simultaneously in all parts of Greece, bringing the present mountain guerrilla warfare into urban centers.

Between 3,000 and 4,000 police, gendarmes and soldiers staged the lightning raids before dawn this morning, Zervas said. He added that many important Communists already had fled and either were hiding in Athens or in the mountains.

Most of those arrested, he said, will be taken to islands near Athens, while the investigating continues.

The transport already has begun. Some ringleaders, Zervas added, will remain in Athens to await hearings. Those not implicated in the plot will be released and others probably will be exiled, officials said.

"For several days the government has been on the trail of a Communist plot designed at transferring the whole guerrilla warfare to urban centers of Greece," Zervas said.

This was absolutely in connection with Communist plans to establish the free state within Greece. The procedure is easy to understand. Before creating such a government the Communists wanted to create in Greece a state of general civil war so that this eventual government would appear not only as representing and controlling the bandits in the

(Continued on Page Six)

Princess Elizabeth To Wed Former Prince Of Greece

LONDON, July 9, (AP)— Princess Elizabeth has chosen for her husband a man whom untold thousands of her future subjects would marry if they had the chance. Lieut. Philip Mountbatten is a man's man, and a bobby-soxe ideal as well.

Not only wistful poor girls but some of Britain's most glittering debutantes have cast come-hither looks at the handsome ex-prince.

He is tall, fair-haired, blue-eyed and has the profile of a classic Greek statue. Slightly reserved, as befits a public school product, he smiles easily and says the right things to women. In naval uniform, he looks like something out of a tailor's ad.

At 26, Mountbatten has the broad shoulders that helped him become an outstanding soccer player at school. He dances perfectly and often. He drives a car as fast as the law allows.

Social position? Philip is a great-great-grandson of Queen Victoria who was Princess Elizabeth's great-great-grandmother. Until he became a British subject and renounced his title last March, Philip was a prince of Greece and Denmark, sixth in line for the Greek throne.

One thing he may lack as the perfect husband — money. He has little of his own, but his uncle, Viscount Mountbatten, has wads of the stuff, and Elizabeth's income will be for all practical purposes unlimited when she becomes queen.

Born in Corfu June 10, 1921, Philip has as complicated an ancestry as any European royal personage. His father, Prince Andrew of Greece, was a younger son of Prince William of Denmark, who accepted the Greek throne as George I in 1863.

Philip's mother, Princess Alice, was the eldest daughter of Prince

(Continued on Page Six)

Board Declines To Reconsider Race Track Fund

Money Is Said Needed For Improvements To Roads In County

The Board of County Commissioners yesterday afternoon declined to reopen the issue of again diverting a portion of state race track tax money to the County School Board. O. P. Herndon, county clerk, announced today.

This decision, said Mr. Herndon, was made following an appeal at the morning session by Supt. T. W. Lawton and Seminole High School Principal Herman E. Morris, that the Board rescind its action of June 3, discontinuing the allocation of half of the race track money to the schools.

The reasons advanced yesterday by the Commission for declining to reconsider their decision, were the same given on June 3 when they unanimously rescinded their action of June 4, 1946 diverting one half of race track receipts to the schools, he declared.

This diversion amounted to about $45,450 to the schools this

(Continued on Page Six)

Rev. D. Charles Is Guest Speaker At Kiwanis Meet

Christian Ideals Are Cited By New Assistant Pastor

Ideals of Christianity and friendship with God and man was the theme of an inspiring talk given today to Kiwanians at the Tourist Center by the Rev. Douglas Charles, newly ordained assistant pastor of the First Presbyterian Church. W. A. Morrison presided.

The Rev. Charles was introduced by Roy Mann, who with Judge R. W. Ware and Raymond Beaver, had charge of the program.

Dr. Harry Woodruff announced that telegrams had been sent to Arthur Godfrey by the Kiwanis Club, by the Seminole County Chamber of Commerce and by The Sanford Herald pointing out that his statement on the Chesterfield program this morning that singer Dick Aiken is from Orlando is a serious error in that Mr. Aiken has lived in Sanford for many years.

The Rev. Charles told the Kiwanians that he is glad to be here

(Continued on Page Six)

Mrs. Joel Field Reports On Pilot Club Convention

A report on the recent Pilot Club convention at Columbus, Ohio was told last evening to members of the local Pilot Club at Camp Time and Tide at Reservoir Lake by Mrs. Joel Field, delegate, who returned Monday. Mrs. Lourine Beal, the other delegate, is still on vacation. The camp belongs to Mrs. Mary Rawlins.

Mrs. Field told the group of 29 members of the club and two visitors, of the welcome given the 500 Pilot delegates at the Deshler Wallick Hotel in Columbus by Governor Herbert of Ohio. Senator Bricker was also present, she said.

The main talk at the convention was given by Mrs. McGovern Tufty, Washington, D. C., news correspondent, who flew to Columbus to speak on "the part women play in peace and progress of the world," said Mrs. Field.

Mrs. Felice West and Miss Maude Ramsey were hostesses at an outing last evening, and Mrs. Laura Ratliff was in charge of the program. Mrs. Elizabeth Kircher played selections on the accordian.

Atomic File Theft, Recovery Reported

WASHINGTON, July 9 (AP)— Senator Hickenlooper (R-Iowa) told the Senate today that important information files were taken from the Los Alamos, N. M., atomic testing station in March, 1946, but were recovered without any "breach in security."

Chairman of the Senate-House Atomic Energy Committee took the floor to say his group has "no reason to believe" a published report in the New York Sun that highly secret data on the atomic bomb is missing from the Oak Ridge, Tenn., atomic energy plant.

He said, however, that the Atomic Energy Commission had reported to the committee that certain documents were taken by two Army sergeants when they were demobilized from the Los Alamos project.

The theft was not discovered until this year after the Atomic Energy Commission had taken over from the Army the operation of the atomic setup.

Hickenlooper said the documents were recovered from the private files of the two ex-soldiers whom he described as "souvenir hunters,' with indications that they were not seen by any outsiders.

COMING TO FLORIDA

WASHINGTON, July 9 (AP)— The Navy said today it will "in the very near future" move its special weapons and devices school from New London, Conn., to Key West, Fla.

W. John Kennedy, assistant secretary of the Navy, advised Rep. Smathers (D.-Fla.) the school now has a staff of six officers and 17 enlisted men and 16 officers and 150 men in classes.

Kennedy said the Navy plans to expand the school to accommodate 35 student officers and 200 enlisted men.

Banana Boat Fire Kills Two In Jax

JACKSONVILLE, July 9, (AP)— Fire from liquified gas which burst into flames aboard the 120-foot banana boat Charlenest unloading fruit at a downtown wharf killed two men and resulted in injuries which required hospital treatment for at least two others yesterday.

The dead were identified as Frank Stutts of Jacksonville, operator of a truck which was loading the gas into containers in the ship's galley, and Armando Cancio of Havana, Cuba, one of the ship's crew.

Sgt. John W. Payne Has 10 Day Leave

Staff Sergeant John W. Payne stationed at Kelly Field, San Antonio, Tex., recently spent a ten day leave in Sanford. S-Sgt. Payne served aboard the USS Cutter Basewood in the U. S. Coast Guard as an Electrician's Mate 1st Class during World War II.

Upon discharge in 1945 he was employed by the Electric Service Company of Sanford until Feb. 18, when he enlisted in the Army Air Forces in the grade of Staff Sergeant and was sent to Kelly Field.

In the near future, Payne stated, he will attend Aircraft and Engine School at Keesler Field) Miss., for additional training in the field of aeronautics.

CHILEAN GRIEVANCE

SANTIAGO, Chile, July 9, (AP) —Official circles reported today that Chile has threatened to recall her diplomatic representatives from Moscow unless satisfactory explanation was given to charges that Chilean diplomats in the Russian capital did not receive proper treatment.

39 Nations Study Cereals At Paris Meet

Romania, Bulgaria Reject Invitation To Attend Aid-To-Europe Conference

PARIS, July 9 (AP)— Romania rejected today the British-French invitation to a Paris conference on the Marshall aid-to-Europe proposal, and became the second nation in the Russian sphere to decline the bid. The Romanian cabinet issued a communique rejecting the invitation.

PARIS, July 9, (AP)— French Premier Paul Ramadier, welcoming the delegations of 39 countries to Paris for a World Emergency Cereals Conference, said today that France believed international cooperation must be based on willingness to cooperate economically.

The opening of the grain parley came three days before a projected 24-nation European Economic Conference on the Marshall plan. Russia, which has declined to take part in the Saturday meeting, was not represented today.

"The organizations that take care of the material needs of men," Ramadier said, "are the ones that succeed without threatening the bases and foundations of their principles." He stressed "the need for close and peaceful ties between men for international organization."

The delegations were told in an official report that "there is no need to emphasize the direct con-

(Continued on Page Four)

15 Per Cent Drop In Food Prices Seen By Fall 1948

By MARVIN L. ARROWSMITH

WASHINGTON, July 9, (AP)— Senator O'Mahoney (D-Wyo) said today the key to stabilization of America's economy is rehabilitation of Europe and Asia.

The Wyoming senator told a reporter that because of this "there won't be any quick solution" of the problem of reducing prices for food and other commodities in this country.

WASHINGTON, July 9, (AP) Clarence Francis, chairman of the board of General Foods Corp., predicted today that average food prices may be down "as much as 15 percent" by harvest time in 1948. Francis made no specific forecast as to what may happen to prices in the meantime.

But the United States Chamber of Commerce in another statement prepared for the joint congressional committee on the economic report declared that if the Marshall plan for rehabilitation of Europe goes into effect it is "likely to involve a very considerable upward pressure on many commodities."

And before the committee convened, Senator O'Mahoney (D-Wyo), a member, told a reporter that the key to stabilization of America's economy is the rehabilitation of Europe and Asia.

Francis told the committee he believes a "corrective" in food prices is under way and that "the average prices paid for food by domestic consumers may be as much as 15 percent lower by the time the harvests of 1948 are gathered." He added:

"By this I don't mean to imply anything like a wide open break in prices. Such a break would probably occur only in a depression and we don't foresee anything as drastic as that."

In citing reasons for his prediction that food prices will slide,

(Continued on Page Six)

PRAVDA HITS U. S.

MOSCOW, July 9, (AP) — The Communist newspaper Pravda asserted today that the United States occupation forces in Germany were conducting an export program which "is, in fact, concealed reparations out of current production from Germany industry."

The other leading newspaper, Izvestia, turned east and accused General MacArthur's occupation staff in Japan of being "Hollywood stooges" because of a ruling that no films, including Russian movies, would be shown without permission.

Senate Committee Approves Income Tax Reduction Bill

May Be U. S. Home For Italy's Former King

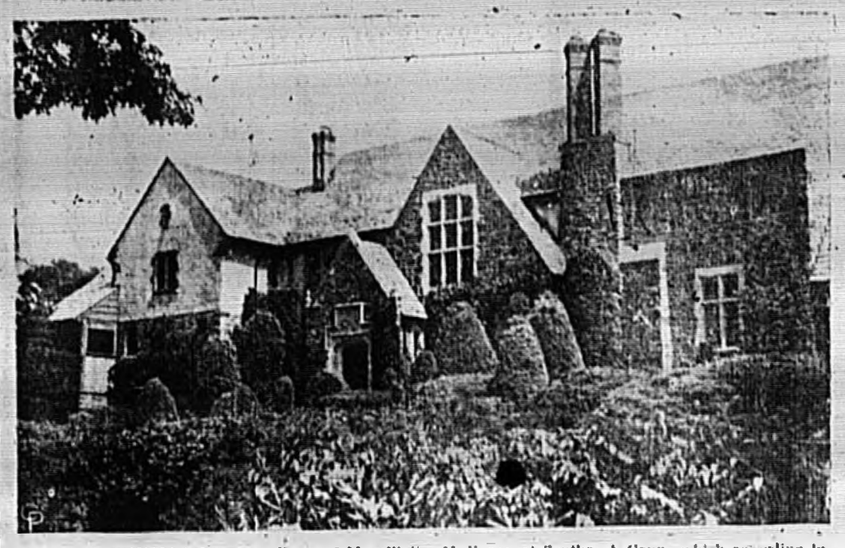

HERE'S AN EXTERIOR VIEW of the home of Mrs. Walter M. Nones, at Southport, Conn., which according to reports will be purchased and turned into a residence for the former King Victor Emmanuel of Italy. He abdicated his throne in favor of his son, Prince Umberto, who in turn was ousted by the plebiscite which made Italy a Republic. The ex-monarch of Italy is now living in Alexandria, Egypt. (International Soundphoto)

G. O. P. Expects Passage Of Measure By End Of This Week; Truman May Veto

WASHINGTON, July 9, (AP)— The Senate Finance Committee voted today to freeze the Social Security tax for two more years at the present rate of 1 per cent each on employers and employes. The measure now goes to the Senate floor.

WASHINGTON, July 9, (AP)— The Senate Finance Committee approved the $4,000,000,000 income tax cut bill today in 43 minutes. The vote was 10 to 3, with only Democratic Senators Barkley (Ky), Lucas (Ill) and Connally (Tex) opposing the reduction which would take effect next Jan. 1.

Chairman Millikin (R-Colo) whipped the bill through his committee without the formality of hearings. The legislation, approved by a whopping 302 to 112 margin in the House yesterday, is identical with the original tax reduction measure vetoed by President Truman, except that the effective date is moved up from July 1, 1947, to Jan. 1, 1948.

The Republican schedule for Senate action gives the tax measure right-of-way for consideration as soon as the Army-Navy unification bill is disposed of — possibly tomorrow. Backers of the bill hope to send it to the White House by Saturday. But they are determined to bring it to a showdown even though the debate goes on for days.

Senator Taft (Ohio), GOP policy committee chairman, said "We'll stay here as long as necessary."

A half dozen Republican and Democratic senators are considering a formal congressional request to President Truman that he start a move to reorganize the United Nations. This proposal

(Continued on Page Six)

Eyes Of World Watch Czechs Attendance At Paris Meeting

By DEWITT MACKENZIE
AP Foreign Affairs Analyst

Whatever may be the real significance of Czechoslovakia's decision to attend the forthcoming Paris conference on the Marshall rehabilitation plan (and the import certainly isn't clear at this writing), it's good to see this liberty-loving little republic among the acceptors of the invitation.

There is no country in whose heart the fire of freedom burns more fiercely and it would have been a matter of keen regret to many, including your correspondent, if her membership in the Russian bloc had compelled her to decline participation in the parley. It has been my privilege to know Czechoslovakia well from her birth and to have had the acquaintance of the late Dr. Thomas Masaryk, father of his country and her first president. And so, knowing her fighting spirit so well, it would have been a shock if she had stayed away from Paris on orders from Moscow after she already had expressed a desire to be present.

Naturally Prague's acceptance of the Anglo-French invitation to join in the economic discussion has given rise to widespread speculation in view of Russia's condemnation of the Marshall program and refusal to participate in it. Why should Moscow seemingly acquiesce now? The answer would appear to be one of two things:

1. Czechoslovakia refused to

(Continued on Page Two)

Rifle Company Is Planned Here, Legion Is Told

Capt. Roy Green Announces National Guard Plan At Meet

A National Guard rifle company will be organized in Seminole County in the near future, starting with 49 men, it was announced Monday evening by Roy Green, Jr. at the meeting of Campbell-Lossing Post 53 of the American Legion.

Twice this number are expected to join by the time the activation order is received, he said, and it is planned to increase the number until 188 men are serving for a two year period. Drills will take place on Thursday evenings, according to plans.

According to Post Adjutant Joel Field, it is expected that equipment of all kinds for the rifle company will be plentiful. Capt. Green will be the commanding officer and it was requested that when the company is activated, he will furnish a firing squad for military funerals.

The announcement of the plan to reorganize the National Guard should be received with interest by young men in the county who are about to become 18 years of age, said Mr. Field. For those who will come under the proposed universal military training act

(Continued on Page Six)

School Re-Imbursed For Lunch Expenses

TALLAHASSEE, July 9 (Special)—The Seminole County Board of Public Instruction will receive $986.82 this week as reimbursement for food expenditures in the school lunchrooms of the county, State School Supt. Colin English said yesterday.

The check represents 100 percent payment of claims filed. A total of $101,544.66 is to be distributed in payment for claims for food assistance. This brings to more than $124,000 the amount distributed this month, English said.

Britain Sees Need For More Lend-Lease

LONDON, July 9 (AP)—Parliament had a hint from the government today, only three days prior to the Paris economic conference, that renewal of United States Lend-Lease before fall might be necessary to save Britain from unproductive poverty.

"We cannot indefinitely go on importing what we cannot pay for," Deputy Prime Minister Herbert Morrison said last night in House of Commons economic debate. To bring buying down to ability to pay, he declared, Britain would have to cut imports 25 percent and make "great adjustments" in production and standard of living.

"The only remedy," he said, "lies in devising some means whereby billions of dollars worth of North and South American production could be transferred across the Atlantic without the necessity for immediate payment in the form of an equal and opposite flow of European goods."

RAINBOW LEADER DIES

INDIANAPOLIS, July 9 (AP)— Robert H. Tyndall, 70, mayor of Indianapolis and commander of the 150th Field Artillery of the 42nd (Rainbow) Division in World War, was found dead in bed in his home this morning. A doctor said the mayor apparently died of a heart attack.

General Tyndall was retired in World War II with the rank of major general. He was elected mayor in 1942. His term would have expired next Jan. 1.

New First Sacker To Report To Feds

Ralph Satterfield, a rangy, hard-hitting first baseman has been purchased from Lakeland in the Florida International League by the Sanford Baseball Association, it was announced this afternoon by George Touhy, business manager of the Celery Fed organization.

Satterfield is slated to be in Sanford in time for the two tilts tonight.

The new first sacker played in the Georgia Florida League last year for Newman and hit .294 for the season. He has been hitting slightly over the .300 mark for the Lakeland entry in the Florida International League this year.

The Fed management is not tempting to get more power at the plate, Touhy cited. "Silver man has been laid up with a severe charlie horse for over a month now, so maybe if Manager Don Murray makes a utility man out of the jovial first sacker, his leg will respond to treatment," Touhy added.

May-Garssons Make Plea For New Trial

WASHINGTON, July 9 (AP)— Ex-Congressman Andrew J. May and munitions makers Henry and Murray Garsson appealed today for a new trial on grounds their July 3 bribery convictions were "unfair" and the result of "prejudice."

The three contended there was insufficient evidence to warrant their convictions on charges that the Garssons conspired to buy and May agreed to sell his wartime services as chairman of the House Military Committee for more than $50,000.

Their petitions asked a new trial, an acquittal by setting aside the jury verdict, and an ar-

FISH LAW INVALID

PALMETTO, July 8, (AP)— A 1947 act which exempted fishermen in Lake Okeechobee and portions of the St. Johns River from statutory penalties for violating rules of the State Game and Fresh Water Commission has been ruled unconstitutional by Judge W. F. Harrison of Palmetto.

Martial Law Is Declared In Iran

TEHRAN, Iran, July 9, (AP)— Martial law was imposed throughout Iran today and troops swiftly suppressed three newspapers which recently attacked Premier Ahmed Qavam's government.

The cabinet met in closed session for four hours before noon and was reported debating the edict, reestablishing rule by troops.

Three editors of the suppressed newspapers were reported unofficially to have been either arrested or sought. The majority of Tehran newspapers have been critical of the Qavam regime since wartime martial law was lifted last month.

ONE WORLD!

JACKSONVILLE, July 9 (AP)— The three beach communities on the ocean near here voted yesterday not to consolidate. An affirmative vote each in Jacksonville Beach, Neptune Beach and Atlantic Beach was necessary for the consolidation but only Jacksonville Beach voted that way. The other two turned down the proposal.

BOND SET

Following a preliminary hearing before County Judge H. W. Ware yesterday, bond of $7,500 each for William Ireland and William R. Wellman was set, pending action by the Grand Jury during the fall term of Circuit Court in November. The two men were arrested on June 16 on a warrant charging attack against a young woman.

Miners Return To Work Fearful Of Increased Prices

WASHINGTON, July 9 (AP) —Chairman Hartley (R-NJ) of the House Labor Committee said today that any coal mine operator signing the new agreement with John L. Lewis might face criminal charges carrying a maximum penalty of $10,000 fine and one year imprisonment.

In a statement to newsmen, Hartley said the agreement between Lewis and the mine operators "contains at least one clear violation of the Labor law so recently enacted."

WASHINGTON, July 9 (AP) —The Southern Coal Producers Association announced today it will accept the new soft coal wage contract, already signed by 75 percent of the industry.

By MAURICE MORAN

BRIDGEVILLE, Pa., July 9 (AP) The miners were "willing and able" to return to their work today in a steel company's big "captive" pit but as they trooped into the diggings they feared increased living costs would melt away pay gains won in a new union contract.

These serious thoughts of the future quoted the generally jocular attitude of AFL-United Mine Workers returning to the National No. 1 Mine of the H. C. Frick Coke Company, a U. S. Steel Corp. subsidiary.

The men, ranging in age from strapping youngsters whose clothing stamped them as ex-G. I.'s to gray-thatched ancients of mining life, last night ratified at a union local meeting the contract signed by UMW chief

(Continued on Page Six)

Oviedo Bank Has 90 Percent Increase

The Citizens Bank of Oviedo has made a 92 percent gain in total resources during the six months period from Dec. 31 to June 30, it was announced today by Charles G. Shaffer cashier.

On Dec. 31 the total resources were $1,028,085 and on June 30 the total was $1,964,469, an increase of $936,384 Mr. Shaffer reported. B. F. Wheeler is president and C. R. Clonts is vice-president of the bank.

The Sanford Herald

Established in 1908
Published daily except Saturday and Sunday at Sanford, Florida
111 Magnolia Avenue

Entered as second-class matter October 27, 1919, at the Post Office at Sanford, Florida, under the Act of Congress of March 3, 1879.

HOLLAND L. DEAN
Editor
GORDON DEAN
Business Manager

SUBSCRIPTION RATES
Payable in Advance

By Carrier, week	$ .20
One Month	.75
Three Months	2.25
Six Months	4.50
One Year	9.00

All obituary notices, cards of thanks, resolutions and notices of entertainments for the purpose of raising funds, will be charged for at regular advertising rates.

Inland Newspaper Representatives, Inc., represents The Herald in the national field of advertising. Offices are maintained in the largest cities in the country with principal headquarters in Chicago and New York.

The Herald is a member of the Associated Press which is entitled exclusively to the use for republication of all the local news printed in this newspaper, as well as all AP news dispatches.

WEDNESDAY, JULY 9, 1947

BIBLE VERSE FOR TODAY

IT PAY TO BE GOOD: PAYMENT STARTS IMMEDIATELY, BUT DIVIDENDS CONTINUE PERPETUALLY: He shall be a tree planted by the rivers of water.—Psalm 1:3.

A circuit judge in Arcadia has held that the law enacted by the recent Legislature opening the St. Johns and Lake Okeechobee to commercial fishing is unconstitutional. The sooner the matter gets to the Supreme Court where a final decision can be rendered, the better, for all parties concerned.

President Truman paints a very glowing picture of Europe's Displaced Persons in appealing to Congress for legislation to admit them into this country. They are not Communists, they are not disease ridden, and they have ample funds for their own support. However, he still hasn't said where they are going to find the houses in which to live.

It looks as if Congress will pass the bill providing for the immediate cashing of terminal pay bonds, but our advice to the ex-GIs would be to hang on to these bonds for a few years at least when they will need the money a lot more than they do now and when they will find a lot better products on the nation's bargain counters.

One group of Florida banks reports over $343,000,000 in deposits. There are others no doubt which are larger. But $343,000,000 is a lot of money in any group of banks at any time. There is the foundation there for all the credit expansion necessary to bring Florida prosperous times for many years to come if risk-taking becomes popular again in business and investment circles and the rewards of such risks properly conducted are reasonably generous.

Greatest need among municipalities in the nation, according to the U. S. Public Health Service, is improved water supplies and sewage disposal facilities. We have repeatedly pointed out the importance of installing a sewage disposal system in Sanford where it has long been the practice to dump the waste from our homes into beautiful Lake Monroe. This may have been a satisfactory method in our grandfather's day when the population was limited to a few scattered hundreds, but for thousands of people, and perhaps scores of thousands to continue such a practice is courting a disastrous epidemic.

Spotting "flying saucers" seems to have taken the place of that former national pastime of flag pole sitting. In Jacksonville the other day a newspaper reporter went out in Hemming Park and began pointing toward the sky at absolutely nothing at all in particular. Immediately two or three other people stopped to see what he was pointing at. In a minute or two there were a score or more of people all standing around gazing intently at the sky. Pretty soon one old lady screamed, "I see them! I see them!" and then another shouted, "There they go, four of them, all in a row!" And the game was on. Before it ended at least a dozen persons had seen the "flying saucers." And the reporter, who started it all, slipped away, muttering to himself about all not being dead yet.

Rising Prices

It is beginning to look as if there is a conspiracy developing between Big Business and Big Labor to bilk the American public. Big labor is demanding higher and higher wages, entirely out of line with the services rendered, and Big Business is more and more inclined to grant these demands, in order to avoid strikes and prolonged industrial paralysis, and then to pass the costs along to the consumers in the form of higher prices.

Not only is Big Labor demanding, and getting, higher and higher wages, but it is also demanding, and getting, special old-age pensions, paid for by the American people, and in addition to their government pensions, also paid for by the American people, as well as welfare funds, unnecessarily short work weeks, and many similar privileges for which the consuming public has to pay.

It is conceivable that the time may come when Big Labor will demand, and Big Business will grant, $100 a day for its members, and Big Business, in order to cover its costs, will charge $10,000 for a $1,000 automobile, $500 for a $50 radio, and $100 for a $10 pair of shoes. Under such circumstances, no doubt the prices of eggs would go to $5 a dozen and bread to $1 a loaf.

This might not seriously inconvenience either Big Business or Big Labor since the latter would be receiving wages commensurate with the new price level and the latter would always be able to increase prices to meet rising costs. But for the one hundred odd million people who belong neither to Big Business or Big Labor, and who could not arbitrarily increase their incomes proportionately, it might prove an onerous hardship.

To show that such a development is not too fantastic to contemplate, one has only to review the industrial history of this country for the past few years.

Sisu

We call it intestinal fortitude, or stick-to-itiveness; old-fashioned writers called it pluck; possessors of it do not know when they are beaten, and keep plugging on, even in the face of defeat. The people of Finland wrap all this up in one word and call it "Sisu".

Finland has earned a reputation for international integrity by strict payment of her debt, and is now applying the same principles to the payment of reparations to Russia. William McGaffin, writing from Helsinki, says that in two years the Finns have paid a third of the total of 300 million gold dollars which Russia demands as part of their reparations. This is, as McGaffin says, pretty good for a country the size of Montana, with a population of four million.

Besides gold, Russia demands, and will get, Finland says, huge shipments of machinery, ships, and wood products. They have also turned over to Russia the province of Karelia, the scene of bloody engagements during the war. This is fertile agricultural region, and was evacuated by 450,000 Finns when Russia took it over.

It is to be hoped that with all their national "Sisu", the Finns can manage this huge reparations program, and at its completion they will be allowed many years of peace in which to build up their country for their own benefit.

Why Rush?

The Queen Elizabeth recently arrived at New York's harbor entrance four days, eight hours and three minutes after she left Bishop's Rock, England. This crossing beat her previous record for the westward voyage.

It makes one wonder a bit why this isn't good enough time for the average transocean traveler. Why, except in the case of war or some extreme personal emergency, should anybody want to get there any faster? Isn't a lot of this zooming about in airplanes indulged in simply for the sake of speed?

Of course there may be those who don't enjoy a trip on a fine ocean liner. But if so, what's the matter with them? There are a lot of people who'd just as soon have the trip last longer, if they're aboard, than that one the Queen Elizabeth is so proud of.

TAX CUT

WASHINGTON, July 9, (AP)—Arthur W. Binns today urged Congress to approve legislation allowing persons who occupy their own homes to claim the same tax deduction for maintenance and depreciation as is now allowed owners of rental property.

Potato wart, a disease of potatoes, was brought into Pennsylvania by immigrant coal miners who sought to introduce plant varieties from the "old country."

RADIO PROGRAMS

Station WTRR

WEDNESDAY EVENING
6:00 News of the Day
6:05 Dinner Music
6:30 Sports Parade
6:45 Ace Ross Listening
7:00 Headline News
7:05 Johnny Pineapple
7:30 Central Fla. Hillbillies
7:45 Will Bradley
8:00 UP Headlines
8:05 L. W. Cassell Orch.
8:30 Here's to Vets (Glen Amecke)
8:45 Strings of Melody
9:00 News Roundup
9:15 Russ Morgan
9:30 Sonny Dunham
10:00 Headline News
10:05 Respectfully Yours
11:00 Late Ball Scores
11:01 Respectfully Yours
11:55 All the News
12:00 Sign Off

THURSDAY
6:00 Sign On
6:01 Headline News
6:05 Celery Chappers Jamboree
6:30 Homespun
6:45 Art Dickson
7:00 News of the Morning
7:05 Sunrise Serenade
7:30 News Briefs
7:35 Sunrise Serenade
8:15 Stitching Time
8:30 Morning Devotions
8:45 Morning Meditations
9:00 Headline News
9:05 Wm. Bressem BLUE BARON
9:30 Shoppers Serenade
10:00 Headline News
10:15 Latin American Rhythms
10:15 Tunes You've Requested
10:30 Church of Christ
10:45 Semi-Classics
11:00 News Headlines
11:05 Organ Interlude, and Program Resume
11:15 Luncheon Dance
11:45 Rhythm Ramblers
12:00 News at Noon
12:15 Western Melodies
12:30 Sit Back & Listen
12:45 Headline Notes
1:00 Afternoon Headlines
1:05 Silver Strings
1:30 By Way of Music
1:45 Salon Serenade
2:00 Semi-Classics
2:15 Our Song Bench
2:30 Headline News
2:35 Melodic Whispers
2:50 Modern Melody Trio
3:00 March Time
3:30 Headline News
3:35 Club
5:00 Headline News
5:05 Novelty Time
5:30 Men of the Band
5:45 In the Highest Tradition
6:00 Headline News

Freedom Of The Press

By ERICK BRANDEIS

In the United States of America no government official has any right to tell any newspaper or any writer what to write and what not to write.

If a government official were to come into a newspaper office and try to exert the slightest influence or pressure he would be thrown out into the street just like any American citizen would throw out anyone who came into his home or into his business office and told him how to conduct himself.

You may have been told by those who like to malign America and belittle it in your eyes that the press, while not being controlled by the government, is under the thumb of its large advertisers and of banks and capitalists.

I can tell you that; there is no truth in that at all.

In my own column I have often ridiculed advertisements and criticized advertisers when they exaggerated the merit of their product.

Among the very large advertisers in American newspapers are the Hollywood movie producers.

There is not a day that their pictures are not criticized when the critics think they are bad and I, myself, have often made fun of the foolish things movie stars do in order to gain publicity.

Columns and articles distributed to 2,000 newspapers by the syndicates, naturally reach publications of entirely different political views and entirely different social and economic opinions.

Yet I have seen, time and again, that a newspaper, let us say of definitely Republican leanings, published a column written by a writer who is an ardent Democrat and can see nothing good in anything the Republicans do or say.

Any decent American editor—and knowing hundreds of American editors I tell you that the vast majority of them are decent—will give his readers a chance to read all sides of a question and to make up his own mind not by government coercion but by his God-given right as a citizen and as a human being to use his brain for what it was given to him—to think, to choose and to act in the light of his logic and his conscience.

Just the other day I saw a column by the famous syndicated columnist, Walter Winchell, in which he expressed high praise about the late President Roosevelt, whom he worshipped.

The next day Westbrook Pegler carried an article in the very same paper, violently attacking the late President for the very same things that had caused Winchell's praise.

That, you see, is freedom of the press, and that way alone can an intelligent and a free public know what is going on.

In America we are not afraid of dictaphones in our homes. Our brothers and sisters and friends and associates are not spies who report us to the government for what we think and say.

When we have something to say we don't whisper.

We shout. We shout in our homes, in our clubs, in our restaurants and cafes, we shout in our newspapers and magazines and on the stage and the radio.

SANFORD FORUM

Editor
The Sanford Herald
Sanford, Fla.
Dear Sir:

Talking of the Universal Training of our young men into the service of the land. We should be teaching them the Bible and things that are good instead of making them go to war and fight against the things that God tells us to do. If we all would bend our knees and ask God's help, we wouldn't even need to have an army. God would fight our battles for us. Please let's get our Bibles off the shelf, wipe off the dust and turn to Matthew, 25th chapter, and see just what little time we have to get our hearts ready to meet our Savior. Listen dear friends, this is no time to be sleeping, lets waken up for we see all those signs appearing which is spoken of in God's word. Please lets get ready and keep prayed up, for his coming may be soon.

Miss Ruth E. Miller
Rt. D. 2, Box 171X
Sanford, Fla.

BOOKED FOR MURDER

LOS ANGELES, July 9, (AP)—Antonio Mondragon, 25-year-old sheet metal worker, was booked on suspicion of murder at University Division Jail early today in the slaying of his estranged wife, youthful Rosenda Mondragon.

The nude and battered body of 20-year-old Mrs. Mondragon, who had been strangled with a silk stocking, was found yesterday in a gutter a few blocks from the city hall.

Czechs At Meet

take orders from anybody, or (2) Moscow decided that it would be a good thing for the Slavic bloc to be represented by Prague at Paris.

Strangely enough, at the same time, a Czechoslovak source in Prague was quoted as suggesting that Russia herself might try to back into the conference. Simultaneously in London British Foreign Minister Bevin indicated that the door still was open to Russia. He expressed joy that Czechoslovakia would attend the conference and declared that the Marshall program was a step toward "a great unity of peoples throughout the world."

Thus the eyes of the world are centered on the Czechoslovakian development. Probably we shall not know its meaning until the Paris conference has demonstrated it by words and needs.

However, there are some additional interesting facts relating to the situation. We know that not only Czechoslovakia but all other countries in Russia's zone of influence, are anxious to become beneficiaries of Uncle Sam's bounty. At least some of them have been hoping to secure loans and other material assistance without reciprocity.

Russia's announced objection to the Marshall program has been the claim that it would place European countries under an obligation to the United States and so impinge upon their sovereignty. But there has been no indication that Moscow would object to the plan if it were all give and no take on America's part.

Naturally the Western Allies would like nothing better than wholehearted, all-out cooperation by Russia. Observers note, however, that there is another kind of "cooperation" which can result in the scuttling of a program, the sort of "cooperation" shown in the constant employment of the veto for the purpose of obstruction. The Western Allies don't want that kind of "cooperation."

WITNESS DISAPPEARS

SHANGHAI, July 9, (AP)—Wang Tsai-Yi, Chinese wanted as a witness in the United States by Col. William K. Evans, who is charged with misappropriation of $100,000 worth of gold in Formosa after the surrender of the Japanese, has mysteriously disappeared.

HAMBONE'S MEDITATIONS

By Alley

Combs Gives Emerson SevenDaySuspension

GAINESVILLE, July 9, (AP)—Jeff Emerson, acting Palatka Azaleas Manager, was handed a seven-Florida State League President Al Combs.

Combs action followed an investigation of an "incident" at Gainesville Monday afternoon which time Emerson carried a ninth-inning argument with umpire Ben Cimock to the umpire room at the clubhouse.

Announcement

Having assumed control of the building located on the northeast corner of First Street and Park Avenue, Sanford, Florida, known as the Brumley Puleston Building, I desire to make the following announcement:

The entire first floor will be combined and remodeled into one store room and will be occupied by Roumillat & Anderson, Inc., Druggists. They have occupied the corner room since the erection of the building some 25 years ago. This firm will equip the new store room with modern fixtures and appliances to enable them to better serve their customers. We expect to begin work on the alterations and improvements at once and hope to have everything completed by early fall and ready for occupancy of their new super drug store.

The lobby entrance to the second floor will continue to be occupied by J. B. Lawson, Jeweler and Watch Repair.

The second floor, which is maintained for offices, has been refinished, cleaned and painted, and is at present occupied by Roy Holler, Insurance; John Eick, Commission Merchant; Dr. J. A. Smith, Physician; and J. G. Sharon, Attorney, who has moved his offices from his former location to rooms in the northwest corner of the building.

The suite of offices formerly occupied by Judge J. G. Sharon and the late A. C. DuBose has been leased by Karlyle and Doris Housholder, who will return to Sanford this summer to establish their offices for the practice of law. I will become associated with them at this location. The six office rooms comprising the suite are being refinished and decorated for occupancy at a date to be announced later.

This building will at all times be kept in the best of repair and condition for the convenience of the public having business with the occupants.

With the rapid growth Sanford is now enjoying we none doubt will warrant the completion of the third and fourth floors for occupancy. We do not have any office or store rooms for rent.

We solicit your suggestions and good will in the hope that this building, which occupies a key location in the business district, will always be a credit and benefit to a progressive City—Sanford.

ERNEST HOUSHOLDER
Sanford, Florida.

For summer slumber—

switch to Manhattan Brief Pajamas!

Let's be brief: If you want to be cool and comfortable hot summer nights, get *Manhattan* Brief Pajamas—pajamas with short sleeves, above-the-knee bottoms with a give-y elastic band to keep them up. Come in and get them today.

PERKINS-ROBSON
"Correct Men's Wear"
AIR-CONDITIONED

HEADQUARTERS FOR Manhattan

THE CITIZENS BANK of OVIEDO

OVIEDO, FLORIDA

STATEMENT OF CONDITIONS AS OF JUNE 30th 1947

RESOURCES

Loans and Discounts		$ 65,724.63
Overdrafts		None
Furniture and Fixtures		3,156.43
Government Obligations	$1,030,597.73	
Cash and due from banks	864,991.03	1,895,588.76
Total		1,964,469.82

LIABILITIES

Capital Stock	$ 50,000.00
Surplus	13,000.00
Undivided Profits	9,166.09
Deposits	1,892,303.73
Total	1,964,469.82

DEPOSITS INSURED
by
The Federal Deposit Insurance Corporation
Washington, D. C.
$5000. Maximum insurance each depositor $5000.

ALL BANKING SERVICES RENDERED

OFFICERS
B. F. Wheeler, President.
C. R. Cionts, Vice President
Charles G. Shaffer, Cashier

DIRECTORS
C. R. Cionts, Oviedo, Fla.
Andrew Duda, Jr., Oviedo, (Slavia) Fla.
R. W. Estes, Oviedo, Fla.
W. G. Kilbee, Geneva, Fla.
S. F. Long, Chuluota, Fla.
Charles G. Shaffer, Oviedo, Fla.
Harold Ward, Jr., Winter Park, Fla.
B. F. Wheeler, Oviedo, Fla.

TOTAL RESOURCES SHOW A GAIN OF OVER $936,000.00 SINCE DECEMBER 31, 1946
ON THE STRENGTH OF ABOVE STATEMENT WE SOLICIT YOUR ACCOUNT.

Social And Personal Activities

cial Calender

FRIDAY

e Mimosa Circle of the Gar- Club will meet at 10:00 A. M. Mrs. E. L. Campbell 812 ina Drive. Members are ask- bring plants to sell with eds to go toward the build- und.

e Townsend Club will meet in Tourist Center at 8:00 P. M. H. G. Lundquist, president, ding. Buddy Hayes of Or- , president of club No. 2, will resent and speak of the con- on held in Washington. All bers and friends are invited. shments will be served.

MONDAY

cle No. 10, Women's Society ristian Services, of the First odist Church will meet with L. M. Swain, 1109 East h Street, at 8:00 P. M.

TUESDAY

R. W. Ware Bible Class of First Methodist Church will at the home of Mr. and Mrs. Warren, 1012 Magnolia Ave at 7:00 P. M. Each lady is l to bring a covered dish. rolls and drinks will be pro- by the hostesses, Mrs. War- Mrs. C. E. Williams and Mrs. Wynn.

IRTH ANNOUNCEMENT

and Mrs. W. T. Kelley an- ced today the birth fo a son, es Wayne, on June 29 at the ld Laughton Memorial Hos- Mrs. Kelley is the former Wright of Daytona Beach.

EEN TALK

Newsfeatures

Judy,

ne heps look like drizzle s on the dance floor; others like Grecian goddesses and act like "eticuties," as Tex ke put its. The handsome, bandleader who leads the Miller band says an "eti- is a cutie with dance-floor ette and know-how.

other Tex has a bird's eye of all the dancers and he s to know the tricks that a gal popular or unpopular e floor. He watches them he is waving the baton, play- is saxophone, or singing.

st, advises Tex, save that ncing until you've left the floor. There's nothing that s a Jackson so uncomfortable have his girl friend make -floor headlines of her affec- or h

n't be so talkative that your er can't hear the beat of the. either, advises Beneke. Some try to compete with the man g first trumpet in the band. n-ta," goes the trumpet . . . Yah-ta-ta," chirps up the girl. probably lose her dancing who will seek out a girl who ling to dance in a dignified er.

One unforgivable thing, stresses Tex, is flirting over your partner's shoulder. Some girls, he says, think that a cruise around the dance floor is a good opportunity to case the other girls' dates. So, if you want to keep your girl friends, don't wink, smile or drop-the-handkerchief for another girl's guy. You'll also make your own partner angry and you may wind up a wallflower for the evening.

No matter how good a dancer a little pigeon is, she should never, never, never try to lead her dancing partner. This is one way to make a man feel inferior. Tex says, and since the man is supposed to be the strong one of the dance team, don't try to throw him with your own brand of jive.

Tex' next suggestion is well taken. The girl who asks her beau to be guardian of her compact, lipstick, change purse and other junk is taking unfair advantage. Don't load him down so that his best suit bulges like a gunny sack.

There are a couple of other good hints that the gang might consider to help make themselves worthwhile dance partners: Don't wear your corsage where it will crush or get tangled up in your Jackson's eye; don't mislay your purse so it will be necessary to hold a scavenger hunt to locate it; don't try to dance with it under your arm so that your beau will be forced to hold it for you.

But, as Tex says, there are still lots of kids who are "eticuties" and don't need any direction in the art of being graceful and perfect little ladies on the dance floor. So maybe, like the piccolo players, there still are a few of them left. . . . Are you one?

Vivian

Some members of a farm family in the United States is injured in an accident every 18 seconds—just about twice as long as it takes to read this sentence.

Some cases of heart trouble and arthritis may be caused by vitamin shortage.

Co-Hostesses Honor Miss Connie McCall

In a series of pre-nuptial parties Miss Connie McCall, whose engagement was recently announced, was honored with a luncheon given by Miss Shirley Smith and Miss Jackie Brotchie on Tuesday. The luncheon was served in the small dining room of the Mayfair Inn at 1:00 o'clock.

A pink and green color scheme predominated in the decorations. Pink and green mint cups and place cards marked the seating arrangement of the guests. In the center of the long table was a lovely arrangement of pink rose buds flanked with burning pink tapers.

Miss McCall was presented with handsome hand-painted Cranberry glass vases from the hostesses. Those invited to be with the honoree were her mother, Mrs. Emmet McCall, Mrs. Earl Broome, Mrs. Ned Smith, Miss Martha Perkins, Miss Sylvia Meisch, Miss Shirley Eick, Miss Jean Harper, Miss Jane Thigpen, Miss Camille Batten, Miss Nancy Collum and Miss Gene Caswell of Orlando.

COUNTRY CLUB SUPPER

A picnic buffet supper will be served tonight at the Seminole Country Club, it was announced today by Charles Potter, manager. Serving will begin at 6:30 o'clock and following the supper games and dancing may be enjoyed by the guests.

Personals

Judge and Mrs. G. L. Morgan of Charlotte, N. C. are visiting Mr. and Mrs. A. L. Skinner at their home on Crystal Lake.

Friends of Mrs. Roy R. Wright will be glad to learn that she has returned to her home on Oak Avenue from the Fernald-Laughton Memorial Hospital and is recuperating from a recent operation.

Mrs. Joel S. Field returned on Monday from Columbus, O., where she served as a delegate to the National Pilot Club convention from the local Pilot group.

Mrs. J. E. Jackson and grandson, Jimmy Jackson, left on Sunday for Oxford, N. C. where they plan to spend about two weeks.

Mr. and Mrs. Harold Malden, whose marriage was an event of June 22, returned on Saturday from a wedding trip spent in North Carolina, Tennessee and Georgia and are making their home at 2512 Myrtle Avenue.

Mr. and Mrs. John Roges and daughter, Beverly, plan to leave on Saturday for Michigan to spend about six weeks.

Rizer Home Scene Of Philathea Class Meet

The Philathea Class of the First Baptist Church met on Tuesday night at the home of Mrs. James Rizer, 1914 French Avenue, with Mrs. Gladys Kinlaw as co-hostess. The rooms of the Rizer home were decorated with arrangements of peach and yellow gladioluses.

The business session was presided over by Mrs. M. T. Haynes, president, and the devotional was given by Mrs. Walter Fesler. Following the business games of bunco were enjoyed with high prize being won by Mrs. Hailey Odham and low score going to Mrs. John Kader.

Refreshments were served by the hostess to Mrs. H. G. Echols, Mrs. Arthur Williams, Mrs. T. M. Paulk, Mrs. Haynes, Mrs. Clyde Piercy, Mrs. John I. Lee, Mrs. L. M. Himes, Mrs. Kader, Mrs. Odham Mrs. John Courier, Jr., Mrs. Fesler, Mrs. Mary Brown, Mrs. W. B. Ellerbe, Mrs. Nell Stripling, Mrs. A. D. Holloway, Mrs F. E. Godwin, and Mrs Joe Koke.

Fire Prevention Rules Given To Vacationists

AP Newsfeatures

NEW YORK—It is a common suspicion among fire prevention authorities that vacationists leave their common sense at home.

Every summer, many people are killed or injured, hundreds of summer cottages are destroyed and millions of dollars worth of damage result from fires which, say the experts, are mostly caused by carelessness.

July and August have their own brand of fire hazards, authorities say, beause the vacationist, in his spirit of abandon, leaves restraint at home; cottages and summer hotels often are of light low-cost construction; cottages frequently are furnished with worn and old hand-me-downs from city homes; resort areas often are far from organized fire departments, and finally, because the weather is dry.

For the vacationist, who is headed for a small cottage or camp, here are some things to watch out for, as suggested by engineers of the National Board of Fire Underwriters:

1. On arrival, inspect the premises for fire hazards. The roofs, gutters and eaves of a building should be kept free of needles or leaves. Keep the grounds and house clear of such fire-consuming debris as paper, boxes and old clothes.

2. No fireworks, especially where there are any trees.

3. Be careful of stoves, especially makeshift ones. Learn how to use them. Stoves should be placed at least 18 inches from walls. Smoke pipes, unless suitably insulated, should be at least 12 inches from walls or ceilings. Don't use kerosene or gasoline for starting or quickening fires.

4. Gasoline, kerosene and oil should be stored well away from dwellings and in small quantities.

5. Gasoline and kerosene lamps should be placed a safe distance from walls, ceilings, curtains, drapes, etc.

6. Have approved fire extinguishers on hand. Make sure they work and learn how to use them.

7. Outdoor fireplaces should be well away from buildings and overhanging trees.

8. Don't wait until it's too late to learn how to contact the nearest fire warden or fire department.

9. And don't be lazy about putting out cigarets and matches. Make certain they are completely extinguished.

Katherine Warren Is Dean of Women

TALLAHASSEE, July 9, (Special)—Miss Katherine Warren of Jacksonville has assumed her duties as acting Dean of Women at Florida State University, it was announced by Dr. Doak S. Campbell, president of FSU. The office of dean of women was created, effective July 1. Under the reorganization of student personnel in the university as a result of the introduction of coeducation, many of the duties formerly carried by the dean of students have been assigned to the new office.

Miss Warren, who is the daughter of Mr. and Mrs. Kent Warren of Jacksonville, has served as assistant dean of students at the college for the past eight years. She was graduated from FSCW in 1933 and received her master's degree from Columbia university in 1939. She has also done additional graduate work at FSCW, the University of North Carolina and Columbia university. She succeeds Dean Olivia D. Dorman, whose retirement was announced some weeks ago.

Hints To Housewives

Weekly from Home Demonstration Specialist, Tallahassee

FINDING FROZEN FOODS

Confusion confounded and confounded confusion—those are the sentiments of many home freezer owners during the early stages of their experience with this newest method of preserving food at home. Is this mysterious-looking package the ducks Henry shot last winter or pork chops? Where are those fish that Uncle Pete caught a couple of months ago and wants to enjoy for his dinner today? And is there a package of strawberries left to serve when company comes, or were they all eaten up?

Undoubtedly, manufacturers will ultimately work out systems that will help keep the contents of the freezer readily available. But until they do, homemakers themselves are evolving ingenious ways to avoid chaos, say household equipment specialists of the Bureau of Human Nutrition and Home Economics.

For instance, the importance of clear, durable labels is something that many a homemaker has learned the hard way. Convenient labels tell not only the name of the product, but also the date when it was packed. Other helpful facts on labels are the number of servings the package contains, or the amount and kind of sweetening with a fruit, or the variety of a fruit or vegetable. With this information, the meal planner will know not only whether the package she is opening contains peaches or pork chops, but which are her best products to serve for "special", which are for every day, and which are experiments to try on the family.

Many homemakers have worked out their own systems for locating foods quickly. One way is to use different colored string, paper, or labels. Or mesh bags may be used to hold all the boxes of one product, or plywood or pasteboard partitions arranged to section off the different kinds of goods. A map drawn to indicate the locations of various foods will help a hasty meal planner lay her hand on the right box at the right time. The map is placed on the wall near the freezer for quick reference.

To show how many and what kinds of frozen foods are in the locker, an up-to-date inventory posted nearby is helpful. The homemaker lists the foods that go into the box, then checks them off as they come out.

Golden Rule Circle Met With Mrs. Tracy

The Golden Rule Circle of the First Christian Church met at the home of Mrs. M. G. Tracy on Monday afternoon at 2:30 o'clock. The meeting was called to order by Mrs. W. F. Harriett, chairman, and the devotional was led by Mrs. O. D. Landress. Mrs. J. P. Wilson was in charge of the program and at the conlusion of the meeting refreshments were served to Mrs. Harriett, Mrs. Landress, Mrs. W. P. Yesley, Mrs. Gail Meyer, Mrs. C. Dobson, Mrs. Alex Johnson, Mrs Joe Petras, Mrs. James Richards, Mrs. W. C. Clause, Mrs. G. W. Roland, Mrs. J. E. Harper, Mrs. Wilson and Mrs. Tracy.

Circle 9, W. S. C. S Had Meeting Monday

Mrs George H. Williams, Jr., vice chairman, presided over the July meeting of Circle No. 9 of the Womens Society of Christian Services of the First Methodist Church. The meeting was held at the home of Mrs. Vaughn McKim on Oak Avenue.

Mrs. E. McAlexander, expansion fund chairman, reported that the recent picnic was successful financially and a cooked food sale will be held at the August meeting for the benefit of the building fund. The Stewardship lesson was led by Mrs. George Hudson after which refreshments were served to Mrs. J. M. Blanton, Jr., Mrs. Earnest Campbell, Mrs. Earl Dossey, Mrs. Hudson, Mrs. C. R. Jones, Mrs. E. L. Ley, Jr., Mrs. McAlexander, Mrs. Ralph F. Thompson and Mrs. Williams.

Heat Treatment Uses Radar Length Waves

AP Newsfeatures

ROCHESTER, Minn.—Radar-length radio waves are being used in a new heat-treatment machine at the Mayo Clinic in Rochester, Minn.

It employs radio waves that vibrate three billion times per second and have a wave length of about four inches. They are waves 30 times shorter than those used in previous machines.

The device has been tested successfully on dogs, and will be applied to treating humans; Drs. Frank J. Krusen, J. F. Herrick, Ursula Leden and Khalil G. Wakim report in the Proceedings of the Staff Meetings of the Mayo Clinic, a fortnightly bulletin.

Heat machines beam electrical currents or radiation into the body to heat muscles or other internal tissue, producing a kind of artificial fever. Such heat is beneficial in treating sprains, stiffness, and in helping the body fight infections.

The ultra-short radio waves can be focussed better, the Mayo researchers said, and permit high internal heating without undue heating of the skin. They can be spotlighted to reach only certain areas.

The heart of the new machine is a tube like that used in radar. In radar this tube, called the magnetron, sends out bursts of radio waves which are reflected or echoed back by the target. In the heat machine, the tube is modified to send out a continuous beam of radio waves.

The machine can be placed very close to the body, but the patient can move away temporarily if the skin temperature becomes uncomfortable, they said.

About one sixth of the American Indians in the United States are Navajos.

Hollywood

By BOB THOMAS

HOLLYWOOD, July 9. (AP)—Charles Chaplin studios, where workers have traditionally talked in whispers, is now resounding to the shouts of a high-powered press agent who had undertaken the chore of selling a "new Chaplin" to the masses.

The busy tub-thumper is dapper Russell Birdwell, whose most notable achievement was to make a national figure of Jane Russell. He is being paid a reported $50,000, out of which he pays expenses, to breath box-office life into the English comic's "Monsieur Verdoux." The new film was described by variety as "slipping badly" in its only engagement, a six-week run at the Broadway in New York.

"But you can't call it a flop," Birdwell protested, "just because of one isolated engagement."

Birdwell said the pendulum of favor swings wide in Hollywood and at present it is away from the comic. "But it will swing back," said the press agent.

"Chaplin is the greatest pixy of our time. That's why he has been misunderstood."

Hollywood broke out its best bib and dusted off its fanciest tucker to hail the latest British chalenge to American film supremacy, "Black Narcissus." The AngloAmerican premiere at the Carthay Circle unleashed the most searchlights, the greatest number of stars and the biggest crowd seen at an opening here in many months.

Unused to the Hollywood passion for tardiness, J. Arthur Rank, visiting British film potentate, arrived 40 minutes before the announced curtain time of 8:30. Such other guests as Van Johnson, Norma Shearer, Joan Fontaine, Alan Ladd, Esther Williams, Jimmy Durante, Jack Benny, Walter Pidgeon and Sonja Henie trailed in as late as 9 P. M.

After the showing the celebrities adjourned to the swank chante clair where they tasted supper, sipped champagne and discussed a picture which is as good or better than anything Hollywood has produced this year.

Hollywood sights and sounds . . . Fans ogling Van Johnson as he walks down a studio street in a yellow bathrobe. . . . Joan Crawford showing off her two youngest children at Warner's. . . . Bob Taylor eating alone in the MGM commissary. . . . Butch Jenkins losing one of his baby teeth during a scene in "Virtuous". . . .

Ingrid Bergman fighting with a script writer over a luncheon check. . . . Ingrid wanted to pay it—and did. Gregory Peck eating prop candy on a film set. . . . Oscar Homolka's eyebrows, a sight which would make John L. Lewis bo. . . . "Carle Comes Caling," . . . Listenable disks (non-flying) . . . Margaret Whiting's album of Rodgers and Hart, a perfect com- . . . "Carle Comes Calling," Fran- Frankie's latest selection . . . Alvino Rey's "Bloop Bleep". . . . "Come to the Mardi Gras" with Freddy Martin. . . . Andy Russell "On the Old Spanish Trail". . . . the Dorsey Concerto. . . . Jo Stafford's "Passing By". . . "Body and Soul" Perry Como has one of the top voices today, but I wish he'd speed up his pace a bit.

RECEIVE VACATIONS

FRANKFURT, (AP) — Twenty-two thousand teen-aged youngsters from displaced persons camps in the American zone of Germany are getting two weeks vacations at summer recreational camps, U. S. Army headquarters announced.

"The project provides camping opportunities, recreational facilities and a healthful change under complete guidance and counsel for children between the ages of 10 and 18 years," the announcement said. "Each child receives a supplemental ration of 350 calories, bringing the daily individual diet to 3,000 calories."

The program is sponsored by the world YMCA-YWCA, with the cooperation of the U. S. Army and several welfare organizations affiliated with UNRRA.

oy's

VACATION SHIRTS

T SHIRTS by Tom Sayer in bright striped, fine quality combed yarn. He will need several for that vacation trip. No ironing, just rinse, dry & wear again. In ages 8 to 16

Priced From $1.49

port Shirts by m Sawyer and Gregor in solids ipes & figured—washable. ges 8 to 18 iced om $1.98

Yowell's

WAKE UP BUSINESS By Advertising In This Newspaper

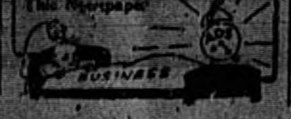

AT PENNEY'S

Some people still have the strange idea that small budgets don't entitle them to good quality! Nonsense! They're the very people who *must have* quality. What they buy must give good and satisfactory service. Everything you find at Penney's is tested to make sure it will give you every dime's worth of value for what you spend—all that, and more!

The lowest price we know of ... For This Virgin Wool

3 lb. Blanket!

5.90

You get 100% pure virgin wool—not re-processed, not re-used, but *fine new wool!* Closely, firmly woven for strength, long wear, and warmth! All in a three-pound blanket—just right for Fall, and a practical "extra" for winter! 72" x 84" double bed size in five dreamy tones—blue, peach, green, cedar, and dustyrose—and bound with rich, lustrous rayon satin! Every one has a 5-year guarantee against moth damage! Now you can understand why we feel these are the finest blanket values in America!

SELECT ON LAY-AWAY . . . . .

Invest NOW in Warmth!

Wool Blankets

14.75

You'll be proud to own this beauty! SIX pounds of virgin wool—chemically treated (guaranteed to resist moths 5 years!) Stripes in pastel colors. 72" x 90".

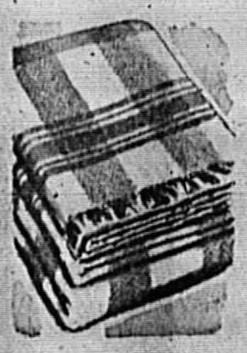

Thrifty 25% Wool

Plaid Pairs

6.90

A sturdy blanket to give you more than your money's worth! 25% wool, 75% cotton-in handsome plaids bound in satin. Full 72" x 84" size.

Assorted New Patttrns in

Cotton Blankets

Only 3.79

There's pattern news in these sturdy, good-buy blankets! Woven of fine imported cotton in bright colors—your favorite Indian, plaid designs! 70" x 80".

Look For Our Friday Ad!! PENNEY'S

The Sanford Herald
Established in 1908
Published daily except Saturday and Sunday at Sanford, Florida
111 Magnolia Avenue

Entered as second class matter October 27, 1919, at the Post Office of Sanford, Florida, under the Act of Congress of March 3, 1897.

ROLLAND L. DEAN
Editor
GORDON DEAN
Business Manager

SUBSCRIPTION RATES
Payable In Advance

By Carrier, week	$ .20
One Month	.75
Three Months	2.25
Six Months	4.50
One Year	9.00

All obituary notices, cards of thanks, resolutions and notices of entertainments for the purpose of raising funds, will be charged for at regular advertising rates.

Inland Newspaper Representatives, Inc., represents The Herald in the national field of advertising. Offices are maintained in the largest cities in the country with principal headquarters in Chicago and New York.

The Herald is a member of the Associated Press which is entitled exclusively to the use for republication of all the local news printed in this newspaper, as well as all AP news dispatches.

WEDNESDAY, JULY 9, 1947

BIBLE VERSE FOR TODAY

IT PAY TO BE GOOD, PAYMENT STARTS IMMEDIATELY, BUT DIVIDENDS CONTINUE PERPETUALLY: He shall be a tree planted by the rivers of water.—Psalm 1:3.

A circuit judge in Arcadia has held that the law enacted by the recent Legislature opening the St. Johns and Lake Okeechobee to commercial fishing is unconstitutional. The sooner the matter gets to the Supreme Court where a final decision can be rendered, the better, for all parties concerned.

President Truman paints a very glowing picture of Europe's Displaced Persons in appealing to Congress for legislation to admit them into this country. They are not Communists, they are not disease ridden, and they have ample funds for their own support. However, he still hasn't said where they are going to find the houses in which to live.

It looks as if Congress will pass the bill providing for the immediate cashing of terminal pay bonds, but our advice to the ex-GIs would be to hang on to these bonds for a few years at least when they will need the money a lot more than they do now and when they will find a lot better products on the nation's bargain counters.

One group of Florida banks reports over $343,000,000 in deposits. There are others no doubt which are larger. But $343,000,000 is a lot of money in any group of banks at any time. There is the foundation there for all the credit expansion necessary to bring Florida prosperous times for many years to come if risk-taking becomes popular again in business and investment circles and the rewards of such risks properly conducted are reasonably generous.

Greatest need among municipalities in the nation, according to the U. S. Public Health Service, is improved water supplies and sewage disposal facilities. We have repeatedly pointed out the importance of installing a sewage disposal system in Sanford where it has long been the practice to dump the waste from our homes into beautiful Lake Monroe. This may have been a satisfactory method in our grandfather's day when the population was limited to a few scattered hundreds, but for thousands of people, and perhaps scores of thousands to continue such a practice is courting a disastrous epidemic.

Spotting "flying saucers" seems to have taken the place of that former national pastime of flag pole sitting. In Jacksonville the other day a newspaper reporter went out in Hemming Park and began pointing toward the sky at absolutely nothing at all in particular. Immediately two or three other people stopped to see what he was pointing at. In a minute or two there were a score or more of people all standing around gazing intently at the sky. Pretty soon one old lady screamed, "I see them! I see them!" and then another shouted, "There they go, four of them, all in a row!" And the game was on. Before it ended at least a dozen persons had seen the "flying saucers." And the reporter, who started it all, slipped away, muttering to himself about all not being dead yet.

Rising Prices

It is beginning to look as if there is a conspiracy developing between Big Business and Big Labor to bilk the American public. Big labor is demanding higher and higher wages, entirely out of line with the services rendered, and Big Business is more and more inclined to grant these demands, in order to avoid strikes and prolonged industrial paralysis, and then to pass the costs along to the consumers in the form of higher prices.

Not only is Big Labor demanding, and getting, higher and higher wages, but it is also demanding, and getting, special old age pensions, paid for by the American people, and in addition to their government pensions, also paid for by the American people, as well as welfare funds, unnecessarily short work weeks, and many similar privileges for which the consuming public has to pay.

It is conceivable that the time may come when Big Labor will demand, and Big Business will grant, $100 a day for its members, and Big Business, in order to cover its costs, will charge $10,000 for a $1,000 automobile, $500 for a $50 radio, and $100 for a $10 pair of shoes. Under such circumstances, no doubt the prices of eggs would go to $5 a dozen and bread to $1 a loaf.

This might not seriously inconvenience either Big Business or Big Labor since the latter would be receiving wages commensurate with the new price level and the latter would always be able to increase prices to meet rising costs. But for the one hundred odd million people who belong neither to Big Business or Big Labor, and who could not arbitrarily increase their incomes proportionately, it might prove an onerous hardship.

To show that such a development is not too fantastic to contemplate, one has only to review the industrial history of this country for the past few years.

Sisu

We call it intestinal fortitude, or stick-to-itiveness; old-fashioned writers called it pluck; possessors of it do not know when they are beaten, and keep plugging on, even in the face of defeat. The people of Finland wrap all this up in one word and call it "Sisu".

Finland has earned a reputation for international integrity by strict payment of her debt, and is now applying the same principles to the payment of reparations to Russia. William McGaffin, writing from Helsinki, says that in two years the Finns have paid a third of the total of 300 million gold dollars which Russia demands as part of their reparations. This is, as McGaffin says, pretty good for a country the size of Montana, with a population of four million.

Besides gold, Russia demands, and will get, Finland says, huge shipments of machinery, ships, and wood products. They have also turned over to Russia the province of Karelia, the scene of bloody engagements during the war. This is fertile agricultural region, and was evacuated by 450,000 Finns when Russia took it over.

It is to be hoped that with all their national "Sisu", the Finns can manage this huge reparations program, and at its completion they will be allowed many years of peace in which to build up their country for their own benefit.

Why Rush?

The Queen Elizabeth recently arrived at New York's harbor entrance four days, eight hours and three minutes after she left Bishop's Rock, England. This crossing beat her previous record for the westward voyage.

It makes one wonder a bit why this isn't good enough time for the average transocean traveler. Why, except in the case of war or some extreme personal emergency, should anybody want to get there any faster? Isn't a lot of this zooming about in airplanes indulged in simply for the sake of speed?

Of course there may be those who don't enjoy a trip on a fine ocean liner. But if so, what's the matter with them? There are a lot of people who'd just as soon have the trip last longer, if they're aboard, than that one the Queen Elizabeth is so proud of.

TAX CUT

WASHINGTON, July 9, (AP)—Arthur W. Binns today urged Congress to approve legislation allowing persons who occupy their own homes to claim the same tax deduction for maintenance and depreciation as is now allowed owners of rental property.

Potato wart, a disease of potatoes, was brought into Pennsylvania by immigrant coal miners who sought to introduce plant varieties from the "old country."

RADIO PROGRAMS
Station WTRR

WEDNESDAY EVENING
6:00 News of the Day
6:05 Dinner Music
6:30 Sports Parade
6:45 Are You Listening
7:00 Headline News
7:15 Johnny Pineapple
7:30 Central Fla. Hillbillies
7:45 Will Bradley
8:00 UP Headlines
8:05 L. W. Concert Orch.
8:30 Here's to Vets (Don Ameche)
8:45 Strings of Melody
9:00 News Roundup
9:15 Russ Morgan
9:30 Sonny Dunham
10:00 Headline News
10:05 Requestfully Yours
11:00 Late Ball Scores
11:01 Requestfully Yours
11:55 All the News
12:00 Sign Off
THURSDAY
6:00 Sign On
6:01 Headline News
6:05 Celery Choppers Jamboree
6:30 Homespun
6:45 Art Dickson
7:00 News of the Morning
7:05 Sunrise Serenade
8:00 News Briefs
8:05 Sunrise Serenade
8:15 Stitching Time
8:30 Morning Devotions
8:45 Morning Meditations
9:00 Headline News
9:15 Fog Presents BLUE BARON
9:30 Shoppers Serenade
10:00 Headline News
10:05 Latin American Rhythms
10:15 Tunes You've Requested
10:30 Church of Christ
10:45 Semi-Classics
11:00 News Headlines
11:05 Organ Interlude and Program Resume
11:15 Luncheon Dance
11:45 Rhythm Doodlers
12:00 News at Noon
12:15 Western Melodies
12:30 Sit Back & Listen
12:45 Noontime Notes
1:00 Afternoon Headlines
1:05 Silver Strings
1:30 By Way of Music
1:45 Salon Serenade
2:00 Semi-Classics
2:15 Bar None Ranch
3:00 Headline News
3:05 Melodic Whispers
3:30 Modern Melody Trio
3:45 March Time
4:00 Headline News
4:05 1400 Club
5:00 Headline News
5:05 Novelty Time
5:30 Meet the Band
5:45 In the Highest Tradition
6:00 Headline News

Freedom Of The Press
By ERICK BRANDEIS

In the United States of America no government official has any right to tell any newspaper or any writer what to write and what not to write.

If a government official were to come into a newspaper office and try to exert the slightest influence or pressure he would be thrown out into the street just like any American citizen would throw out anyone who came into his home or into his business office and told him how to conduct himself.

You may have been told by those who like to malign America and belittle it in your eyes that the press, while not being controlled by the government, is under the thumb of its large advertisers and of banks and capitalists.

I can tell you that; there is no truth in that at all.

In my own column I have often ridiculed advertisements and criticized advertisers when they exaggerated the merit of their product.

Among the very large advertisers in American newspapers are the Hollywood movie producers.

There is not a day that their pictures are not criticized when the critics think they are bad and I, myself, have often made fun of the foolish things movie stars do in order to gain publicity.

Columns and articles distributed to 2,000 newspapers by the syndicates, naturally reach publications of entirely different political views and entirely different social and economic opinions.

Yet I have seen, time and again, that a newspaper, let us say of definitely Republican leanings, published a column written by a writer who is an ardent Democrat and can see nothing good in anything the Republicans do or say.

Any decent American editor—and knowing hundreds of American editors I tell you that the vast majority of them are decent—will give his readers a chance to read all sides of a question and to make up his own mind not by government coercion but by his God-given right as a citizen and as a human being to use his brain for what it was given to him—to think, to choose and to act in the light of his logic and his conscience.

Just the other day I saw a column by the famous syndicated columnist, Walter Winchell, in which he expressed high praise about the late President Roosevelt, whom he worshipped.

The next day Westbrook Pegler carried an article in the very same paper, violently attacking the late President for the very same things that had caused Winchell's praise.

That, you see, is freedom of the press, and that way alone can an intelligent and a free public know what is going on.

In America we are not afraid of dictaphones in our homes. Our brothers and sisters and friends and associates are not spies who report us to the government for what we think and say.

When we have something to say we don't whisper.

We shout. We shout in our homes, in our clubs, in our restaurants and cafes, we shout in our newspapers and magazines and on the stage and the radio.

SANFORD FORUM

Editor
The Sanford Herald,
Sanford, Fla.
Dear Sir:

Talking of the Universal Training of our young men into the service of the land. We should be teaching them the Bible and things that are good instead of making them go to war and fight against the things that God tells us to do. If we all would bend our knees and ask God's help, we wouldn't even need to have an army. God would fight our battles for us. Please lets get our Bibles off the shelf, wipe off the dust and turn to Matthew, 25th chapter, and see just what little time we have to get our hearts ready to meet our Savior. Listen dear friends, this is no time to be sleeping, lets waken up for we see all those signs appearing which is spoken of in God's word. Please lets get ready and keep prayed up, for his coming may be soon.

Miss Ruth E. Miller
Rt. D. 2, Box 171X
Sanford, Fla.

BOOKED FOR MURDER

LOS ANGELES, July 9, (AP)—Antonio Mondragon, 25-year-old sheet metal worker, was booked on suspicion of murder at University Division Jail early today in the slaying of his estranged wife, youthful Rosenda Mondragon.

The nude and battered body of 20-year-old Mrs. Mondragon, who had been strangled with a silk stocking, was found yesterday in a gutter a few blocks from the city hall.

Czechs At Meet

take orders from anybody, or (2) Moscow decided that it would be a good thing for the Slavic bloc to be represented by Prague at Paris.

Strangely enough, at the same time, a Czechoslovak source in Prague was quoted as suggesting that Russia herself might try to back into the conference. Simultaneously in London British Foreign Minister Bevin indicated that the door still was open to Russia. He expressed joy that Czechoslovakia would attend the conference and declared that the Marshall program was a step toward "a great unity of peoples throughout the world."

Thus the eyes of the world are centered on the Czechoslovakian development. Probably we shall not know its meaning until the Paris conference has demonstrated it by words and needs.

However, there are some additional interesting facts relating to the situation. We know that not only Czechoslovakia but all other countries in Russia's zone of influence, are anxious to become beneficiaries of Uncle Sam's bounty. At least some of them have been hoping to secure loans and other material assistance without reciprocity:

Russia's announced objection to the Marshall program has been the claim that it would place European countries under an obligation to the United States and so impinge upon their sovereignty. But there has been no indication that Moscow would object to the plan if it were all give and no take on America's part.

Naturally the Western Allies would like nothing better than wholehearted, all-out cooperation by Russia. Observers note, however, that there is another kind of "cooperation" which can result in the scuttling of a program, the sort of "cooperation" shown in the constant employment of the veto for the purpose of obstruction. The Western Allies don't want that kind of "cooperation."

WITNESS DISAPPEARS

SHANGHAI, July 9, (AP)—Wang Tsai-Yi, Chinese wanted as a witness in the United States by Col. William K. Evans, who is charged with misappropriation of $100,000 worth of gold in Formosa after the surrender of the Japanese, has mysteriously disappeared.

HAMBONE'S MEDITATIONS
By Alley

Combs Gives Emerson SevenDaySuspension

GAINESVILLE, July 9, (AP)—Jeff Emerson, acting Palatka Azalea Manager, was handed a seven-day suspension yesterday by Florida State League President Al Combs.

Combs action followed an investigation of an "incident" in Gainesville Monday afternoon at which time Emerson carried a ninth-inning argument with umpire Ben Cimock to the umpire's room at the clubhouse.

Announcement

Having assumed control of the building located on the northeast corner of First Street and Park Avenue, Sanford, Florida, known as the Brumley-Puleston Building, I desire to make the following announcement:

The entire first floor will be combined and remodeled into one store room and will be occupied by Roumillat & Anderson, Inc., Druggist. They have occupied the corner room since the erection of the building some 25 years ago. This firm will equip the new store room with modern fixtures and appliances to enable them to better serve their customers. We expect to begin work on the alterations and improvements at once and hope to have everything completed by early fall and ready for occupancy of their new super drug store.

The lobby entrance to the second floor will continue to be occupied by J. B. Lawson, Jeweler and Watch Repair.

The second floor, which is maintained for offices, has been refinished, cleaned and painted, and is at present occupied by Roy Holler, Insurance; John Eick, Commission Merchant; Dr. J. A. Smith, Physician; and J. G. Sharon, Attorney, who has moved his offices from his former location to rooms in the northwest corner of the building.

The suite of offices formerly occupied by Judge J. G. Sharon and the late A. C. DuBose has been leased by Karlyle and Doris Housholder, who will return to Sanford this summer to establish their offices for the practice of law. I will become associated with them at this location. The six office rooms comprising the suite are being refinished and decorated for occupancy at a date to be announced later.

This building will at all times be kept in the best of repair and condition for the convenience of the public having business with the occupants.

With the rapid growth Sanford is now enjoying we hope demand will warrant the completion of the third and fourth floors for occupancy. We do not have any office or store rooms for rent.

We solicit your suggestions and good will in the hope that this building, which occupies a key location in the business district, will always be a credit and benefit to a progressive City—Sanford.

ERNEST HOUSHOLDER
Sanford, Florida.

THE CITIZENS BANK of OVIEDO
OVIEDO, FLORIDA

STATEMENT OF CONDITIONS AS OF JUNE 30th 1947

RESOURCES

Loans and Discounts		$ 65,724.63
Overdrafts		None
Furniture and Fixtures		3,156.43
Government Obligations	$1,030,597.73	
Cash and due from banks	864,991.03	1,895,588.76
Total		1,964,469.82

LIABILITIES

Capital Stock	$ 50,000.00
Surplus	13,000.00
Undivided Profits	9,166.09
Deposits	1,892,303.73
Total	1,964,469.82

DEPOSITS INSURED
by
The Federal Deposit Insurance Corporation
Washington, D. C.
$5000. Maximum insurance each depositor $5000.

ALL BANKING SERVICES RENDERED

OFFICERS
B. F. Wheeler, President.
C. R. Clonts, Vice President
Charles G. Shaffer, Cashier

DIRECTORS
C. R. Clonts, Oviedo, Fla.
Andrew Duda, Jr., Oviedo, (Slavia) Fla.
R. W. Estes, Oviedo, Fla.
W. G. Kilbee, Geneva, Fla.
S. F. Long, Chuluota, Fla.
Charles G. Shaffer, Oveido, Fla.
Harold Ward, Jr., Winter Park, Fla.
B. F. Wheeler, Oviedo, Fla.

TOTAL RESOURCES SHOW A GAIN OF OVER $936,000.00 SINCE DECEMBER 31, 1946
ON THE STRENGTH OF ABOVE STATEMENT WE SOLICIT YOUR ACCOUNT.

For summer slumber—

switch to Manhattan Brief Pajamas!

Let's be brief: if you want to be cool and comfortable hot summer nights, get Manhattan Brief Pajamas—pajamas with short sleeves, above-the-knee bottoms with a give-y elastic band to keep them up. Come in and get them today.

PERKINS-ROBSON
"Correct Men's Wear"
AIR-CONDITIONED
HEADQUARTERS FOR Manhattan

Social And Personal Activities

Social Calender

FRIDAY

The Mimosa Circle of the Garden Club will meet at 10:00 A. M. with Mrs. E. L. Campbell 812 Catalina Drive. Members are asked to bring plants to sell with proceeds to go toward the building fund.

The Townsend Club will meet in the Tourist Center at 8:00 P. M. with H. G. Lundquist, president, presiding. Buddy Hayes of Orlando, president of club No. 2, will be present and speak of the convention held in Washington. All members and friends are invited. Refreshments will be served.

MONDAY

Circle No. 10, Women's Society of Christian Services, of the First Methodist Church will meet with Mrs. L. M. Swain, 1109 East Fourth Street, at 8:00 P. M.

TUESDAY

The R. W. Ware Bible Class of the First Methodist Church will meet at the home of Mr. and Mrs. R. T. Warren, 1012 Magnolia Avenue, at 7:00 P. M. Each lady is asked to bring a covered dish. Meat, rolls and drinks will be provided by the hostesses, Mrs. Warren, Mrs. C. E. Williams and Mrs. C. L. Wynn.

BIRTH ANNOUNCEMENT

Mr. and Mrs. W. T. Kelley announced today the birth fo a son, Charles Wayne, on June 29 at the Fernald-Laughton Memorial Hospital. Mrs. Kelley is the former Irene Wright of Daytona Beach.

TEEN TALK

AP Newsfeatures
Dear Judy,

Some hops look like drizzle droops on the dance floor; others look like Grecian goddesses and can act like "eticuties," as Tex Beneke put its. The handsome, lanky bandleader who leads the Glenn Miller band says an "eticutie" is a cutie with dance-floor etiquette and know-how.

Brother Tex has a bird's eye view of all the dancers and he seems to know the tricks that make a gal popular or unpopular on the floor. He watches them when he is waving the baton, playing his saxophone, or singing.

First, advises Tex, save that romancing until you've left the dance floor. There's nothing that makes a Jackson so uncomfortable as to have his girl friend make dance-floor headlines of her affection for him.

Don't be so talkative that your partner can't hear the beat of the band, either, advises Beneke. Some girls try to compete with the man playing first trumpet in the band. "Ta-ta-ta," goes the trumpet . . . and "Yah-ta-ta," chirps up the girl. She'll probably lose her dancing beau who will seek out a girl who is willing to dance in a dignified manner.

One unforgivable thing, stresses Tex, is flirting over your partner's shoulder. Some girls, he says, think that a cruise around the dance floor is a good opportunity to case the other girls' dates. So, if you want to keep your girl friends, don't wink, smile or drop-the-handkerchief for another girl's guy. You'll also make your own partner angry and you may wind up a wallflower for the evening.

No matter how good a dancer a little pigeon is, she should never, never, never try to lead her dancing partner. This is one way to make a man feel inferior, Tex says, and since the man is supposed to be the strong one of the dance team, don't try to throw him with your own brand of jive.

Tex' next suggestion is well taken. The girl who asks her beau to be guardian of her compact, lipstick, change purse and other junk is taking unfair advantage. Don't load him down so that his best suit bulges like a gunny sack.

There are a couple of other good hints that the gang might consider to help make themselves worthwhile dance partners: Don't wear your corsage where it will crush or get tangled up in your Jackson's eye; don't mislay your purse so it will be necessary to hold a scavenger hunt to locate it; don't try to dance with it under your arm so that your beau will be forced to hold it for you.

But, as Tex says, there are still lots of kids who are "eticuties" and don't need any direction in the art of being graceful and perfect little ladies on the dance floor. So maybe, like the piccolo players, there still are a few of them left. . . . Are you one?

Vivian.

Some members of a farm family in the United States is injured in an accident every 18 seconds—just about twice as long as it takes to read this sentence.

Some cases of heart trouble and arthritis may be caused by vitamin shortage.

Co-Hostesses Honor Miss Connie McCall

In a series of pre-nuptial parties Miss Connie McCall, whose engagement was recently announced, was honored with a luncheon given by Miss Shirley Smith and Miss Jackie Brotchie on Tuesday. The luncheon was served in the small dining room of the Mayfair Inn at 1:00 o'clock.

A pink and green color scheme predominated in the decorations. Pink and green mint cups and place cards marked the seating arrangement of the guests. In the center of the long table was a lovely arrangement of pink rose buds flanked with burning pink tapers.

Miss McCall was presented with handsome hand-painted Cranberry glass vases from the hostesses. Those invited to be with the honoree were her mother, Mrs. Emmet McCall, Mrs. Earl Broome, Mrs. Ned Smith, Miss Martha Perkins, Miss Sylvia Meisch, Miss Shirley Eick, Miss Jean Harper, Miss Jane Thigpen, Miss Camille Batten, Miss Nancy Collum and Miss Gene Caswell of Orlando.

COUNTRY CLUB SUPPER

A picnic buffet supper will be served tonight at the Seminole Country Club, it was announced today by Charles Potter, manager. Serving will begin at 6:30 o'clock and following, the supper games and dancing may be enjoyed by the guests.

Personals

Judge and Mrs. G. L. Morgan of Charlotte, N. C. are visiting Mr. and Mrs. A. L. Skinner at their home on Crystal Lake.

Friends of Mrs. Roy R. Wright will be glad to learn that she has returned to her home on Oak Avenue from the Fernald-Laughton Memorial Hospital and is recuperating from a recent operation.

Mrs. Joel S. Field returned on Monday from Columbus, O., where she served as a delegate to the National Pilot Club convention from the local Pilot group.

Mrs. J. E. Jackson and grandson, Jimmy Jackson, left on Sunday for Oxford, N. C. where they plan to spend about two weeks.

Mr. and Mrs. Harold Madden, whose marriage was an event of June 22, returned on Saturday from a wedding trip spent in North Carolina, Tennessee and Georgia and are making their home at 2512 Myrtle Avenue.

Mr. and Mrs. John Roges and daughter, Beverly, plan to leave on Saturday for Michigan to spend about six weeks.

Rizer Home Scene Of Philathea Class Meet

The Philathea Class of the First Baptist Church met on Tuesday night at the home of Mrs. James Rizer, 1914 French Avenue, with Mrs. Gladys Kinlaw as co-hostess. The rooms of the Rizer home were decorated with arrangements of peach and yellow gladioluses.

The business session was presided over by Mrs. M. T. Haynes, president, and the devotional was given by Mrs. Walter Fesler. Following the business games of bunco were enjoyed with high prize being won by Mrs. Bailey Odham and low score going to Mrs. John Kader.

Refreshments were served by the hostess to Mrs. H. G. Echols, Mrs. Arthur Williams, Mrs. T. M. Paulk, Mrs. Haynes, Mrs. Clyde Piercy, Mrs. John I. Lee, Mrs. L. M. Himes, Mrs. Kader, Mrs. Odham Mrs. John Courier, Jr., Mrs. Fesler, Mrs. Mary Brown, Mrs. W. B. Ellerbe, Mrs. Nell Stripling, Mrs. A. D. Holloway, Mrs F. E. Godwin, and Mrs Joe Koke.

Fire Prevention Rules Given To Vacationists

AP Newsfeatures

NEW YORK—It is a common suspicion among fire prevention authorities that vacationists leave their common sense at home.

Every summer, many people are killed or injured, hundreds of summer cottages are destroyed and millions of dollars worth of damage result from fires which, say the experts, are mostly caused by carelessness.

July and August have their own brand of fire hazards, authorities say, beause the vacationist, in his spirit of abandon, leaves restraint at home; cottages and summer hotels often are of light low-cost construction; cottages frequently are furnished with worn and old hand-me-downs from city homes; resort areas often are far from organized fire departments, and finally, because the weather, is dry.

For the vacationist, who is headed for a small cottage or camp, here are some things to watch out for, as suggested by engineers of the National Board of Fire Underwriters:

1. On arrival, inspect the premises for fire hazards. The roofs, gutters and eaves of a building should be kept free of needles or leaves. Keep the grounds and house clear of such fire-consuming debris as paper, boxes and old clothes.

2. No fireworks, especially where there are any trees.

3. Be careful of stoves, especially makeshift ones. Learn how to use them. Stoves should be placed at least 18 inches from walls. Smoke pipes, unless suitably insulated, should be at least 12 inches from walls or ceilings. Don't use kerosene or gasoline for starting or quickening fires.

4. Gasoline, kerosene and oil should be stored well away from dwellings and in small quantities.

5. Gasoline and kerosene lamps should be placed a safe distance from walls, ceilings, curtains, drapes, etc.

6. Have approved fire extinguishers on hand. Make sure they work and learn how to use them.

7. Outdoor fireplaces should be well away from buildings and overhanging trees.

8. Don't wait until it's too late to learn how to contact the nearest fire warden or fire department.

9. And don't be lazy about putting out cigarets and matches. Make certain they are completely extinguished.

WAKE UP BUSINESS
By Advertising In
This Newspaper

Katherine Warren Is Dean of Women

TALLAHASSEE, July 9, (Special)—Miss Katherine Warren of Jacksonville has assumed her duties as acting Dean of Women at Florida State University, it was announced by Dr. Doak S. Campbell, president of FSU. The office of dean of women was created, effective July 1. Under the reorganization of student personnel in the university as a result of the introduction of coeducation, many of the duties formerly carried by the dean of students have been assigned to the new office.

Miss Warren, who is the daughter of Mr. and Mrs. Kent Warren of Jacksonville, has served as assistant dean of students at the college for the past eight years. She was graduated from FSCW in 1933 and received her master's degree from Columbia university in 1939. She has also done additional graduate work at FSCW, the University of North Carolina, and Columbia university. She succeeds Dean Olivia D. Dorman, whose retirement was announced some weeks ago.

Hints To Housewives
Weekly from Home Demonstration Specialist, Tallahassee

FINDING FROZEN FOODS

Confusion confounded and confounded confusion—those are the sentiments of many home freezer owners during the early stages of their experience with this newest method of preserving food at home. Is this mysterious-looking package the ducks Henry shot last winter or pork chops? Where are those fish that Uncle Pete caught a couple of months ago and wants to enjoy for his dinner today? And is there a package of strawberries left to serve when company comes, or were they all eaten up?

Undoubtedly, manufacturers will ultimately work out systems that will help keep the contents of the freezer readily available. But until they do, homemakers themselves are evolving ingenious ways to avoid chaos, say household equipment specialists of the Bureau of Human Nutrition and Home Economics.

For instance, the importance of clear, durable labels is something that many a homemaker has learned the hard way. Convenient labels tell not only the name of the product, but also the date when it was packed. Other helpful facts on labels are the number of servings the package contains, or the amount and kind of sweetening with a fruit, or the variety of a fruit or vegetable. With this information, the meal planner will know not only whether the package she is opening contains peaches or pork chops, but which are her best products to serve for "special", which are for every day, and which are experiments to try on the family.

Many homemakers have worked out their own systems for locating foods quickly. One way is to use different colored string, paper, or labels. Or mesh bags may be used to hold all the boxes of one product, or plywood or pasteboard partitions arranged to section off the different kinds of goods. A map drawn to indicate the locations of various foods will help a hasty meal planner lay her hand on the right box at the right time. The map is placed on the wall near the freezer for quick reference.

To show how many and what kinds of frozen foods are in the locker, an up-to-date inventory posted nearby is helpful. The homemaker lists the foods that go into the box, then checks them off as they come out.

Golden Rule Circle Met With Mrs. Tracy

The Golden Rule Circle of the First Christian Church met at the home of Mrs. M. G. Tracy on Monday afternoon at 3:00 o'clock. The meeting was called to order by Mrs. W. F. Harriett, chairman, and the devotional was led by Mrs. O. D. Landress. Mrs. J. P. Wilson was in charge of the program and at the conclusion of the meeting refreshments were served to Mrs. Harriett, Mrs. Landress, Mrs. W. P. Yesley, Mrs. Gail Meyer, Mrs. C. Dobson, Mrs. Alex Johnson, Mrs. Joe Petras, Mrs. James Richards, Mrs. W. C. Clause, Mrs. G. W. Roland, Mrs. J. E. Harper, Mrs. Wilson and Mrs. Tracy.

Circle 9, W. S. C. S. Had Meeting Monday

Mrs George H. Williams, Jr., vice chairman, presided over the July meeting of Circle No. 9 of the Womens Society of Christian Services of the First Methodist Church. The meeting was held at the home of Mrs. Vaughn McKim on Oak Avenue.

Mrs. E. McAlexander, expansion fund chairman, reported that the recent picnic was successful financially and a cooked food sale will be held at the August meeting for the benefit of the building fund. The Stewardship lesson was led by Mrs. George Hudson after which refreshments were served to Mrs. J. M. Blanton, Jr., Mrs. Earnest Campbell, Mrs. Earl Dossey, Mrs. Hudson, Mrs. C. R. Jones, Mrs. E. L. Ley, Jr., Mrs. McAlexander, Mrs. Ralph F. Thompson and Mrs. Williams.

Heat Treatment Uses Radar Length Waves

AP Newsfeatures

ROCHESTER, Minn.—Radar-length radio waves are being used in a new heat-treatment machine at the Mayo Clinic in Rochester, Minn.

It employs radio waves that vibrate three billion times per second and have a wave length of about four inches. They are waves 30 times shorter than those used in previous machines.

The device has been tested successfully on dogs, and will be applied to treating humans, Drs. Frank J. Krusen, J. F. Herrick, Ursula Leden and Khalil G. Wakim report in the Proceedings of the Staff Meetings of the Mayo Clinic, a fortnightly bulletin.

Heat machines beam electrical currents or radiation into the body to heat muscles or other internal tissue, producing a kind of artificial fever. Such heat is beneficial in treating sprains, stiffness, and in helping the body fight infections.

The ultra-short radio waves can be focussed better, the Mayo researchers said, and permit high internal heating without undue heating of the skin. They can be spotlighted to reach only certain areas.

The heart of the new machine is a tube like that used in radar. In radar this tube, called the magnetron, sends out bursts of radio waves which are reflected or echoed back by the target. In the heat machine, the tube is modified to send out a continuous beam of radio waves.

The machine can be placed very close to the body, but the patient can move away temporarily if the skin temperature becomes uncomfortable, they said.

About one sixth of the American Indians in the United States are Navajos.

Hollywood
By BOB THOMAS

HOLLYWOOD, July 9, (AP)—Charles Chaplin studios, where workers have traditionally talked in whispers, is now resounding to the shouts of a high-powered press agent who had undertaken the chore of selling a "new Chaplin" to the masses.

The busy tub-thumper is dapper Russell Birdwell, whose most notable achievement was to make a national figure of Jane Russell. He is being paid a reported $50,000, out of which he pays expenses, to breath box-office life into the English comic's "Monsieur Verdoux." The new film was described by variety as "slipping badly" in its only engagement, a six-week run at the Broadway in New York.

"But you can't call it a flop," Birdwell protested, "just because of one isolated engagement."

Birdwell said the pendulum of favor swings wide in Hollywood and at present it is away from the comic. "But it will swing back," said the press agent.

"Chaplin is the greatest pixy of our time. That's why he has been misunderstood."

Hollywood broke out its best bib and dusted off its fanciest tucker to hail the latest British chalenge to American film supremacy, "Black Narcissus." The AngloAmerican premiere at the Carthay Circle unleashed the most searchlights, the greatest number of stars and the biggest crowd seen at an opening here in many months.

Unused to the Hollywood passion for tardiness, J. Arthur Rank, visiting British film potentate, arrived 40 minutes before the announced curtain time of 8:30. Such other guests as Van Johnson, Norma Shearer, Joan Fontaine, Alan Ladd, Esther Williams, Jimmy Durante, Jack Benny, Walter Pidgeon and Sonja Henie trailed in as late as 9 P. M.

After the showing the celebrities adjourned to the swank chanteclair where they tasted supper, sipped champagne and discussed a picture which is as good or better than anything Hollywood has produced this year.

Hollywood sights and sounds . . . Fans ogling Van Johnson as he walks down a studio street in a yellow bathrobe. . . . Joan Crawford showing off her two youngest children at Warners. . . Bob Taylor eating alone in the MGM commissary. . . . Butch Jenkins losing one of his baby teeth during a scene in "Virtuous". . . .

Ingrid Bergman fighting with a script writer over a luncheon check. . . . Ingrid wanted to pay it—and did. Gregory Peck eating prop candy on a film set. . . . Oscar Homolka's eyebrows, a sight which would make John L. Lewis bo. . . . "Carle Comes Caling."

Listenable disks (non-flying) . . . Margaret Whiting's album of Rodgers and Hart, a perfect combo. . . . "Carle Comes Calling," Frankie's latest colection . . . Alvino Rey's "Bloop Bleep". . . "Come To the Mardi Gras" with Freddy Martin. . . . Andy Russell "On the Old Spanish Trail". . . the Dorsey Concerto. . . . Jo Stafford's "Passing By" . . . "Body and Soul" Perry Como has one of the top voices today, but I wish he'd speed up his pace a bit.

RECEIVE VACATIONS

FRANKFURT, (AP) — Twenty-two thousand teen-aged youngsters from displaced persons camps in the American zone of Germany are getting two weeks vacations at summer recreational camps, U. S. Army headquarters announced.

"The project provides camping opportunities, recreational facilities and a healthful change under complete guidance and counsel, for children between the ages of 10 and 18 years," the announcement said. "Each child receives a supplemental ration of 350 calories, bringing the daily individual diet to 3,000 calories."

The program is sponsored by the world YMCA-YWCA, with the cooperation of the U. S. Army and several welfare organizations affiliated with UNRRA.

Boy's VACATION SHIRTS

T SHIRTS by Tom Sayer in bright striped, fine quality combed yarn. He will need several for that vacation trip. No ironing, just rinse, dry & wear again. In ages 8 to 16
Priced From $1.49

Sport Shirts by Tom Sawyer and McGregor in solids stripes & figured—all washable.
Ages 8 to 18
Priced From $1.98

Yowell's SANFORD

"Adorable You"
A FLORIDA FASHION
ONLY $4.95 each
2 FOR $9.50
JUNIOR SIZES 9 TO 15

Cool, smart BLACK for right now and early Fall! You'll look adorable, day-time or date-time, in this fine quality washable cotton dress with its colorful, striped bertha collar, tie-back belt and set-on ruffle. The long bodice and full skirt were designed to accent your tiny waist. Exceptional value at $4.95.

HOLLYWOOD Shops

AT PENNEY'S

Some people still have the strange idea that small budgets don't entitle them to good quality! Nonsense! They're the very people who *must have* quality. What they buy must give good and satisfactory service. Everything you find at Penney's is tested to make sure it will give you every dime's worth of value for what you spend—all that, and more!

The lowest price we know of ... For This Virgin Wool
3 lb. Blanket!
5.90

You get 100% pure virgin wool—not re-processed, not re-used, but *fine new wool!* Closely, firmly woven for strength, long wear, and warmth! All in a three-pound blanket—just right for Fall, and a practical "extra" for winter! 72" x 84" double bed size in five dreamy tones—blue, peach, green, cedar, and dustyrose—and bound with rich, lustrous rayon satin! Every one has a 5-year guarantee against moth damage! Now you can understand why we feel these are the finest blanket values in America!

SELECT ON LAY-AWAY . . . . .

Invest NOW in Warmth!
Wool Blankets
14.75
You'll be proud to own this beauty! SIX pounds of virgin wool—chemically treated (guaranteed to resist moths 5 years!) Stripes in pastel colors. 72" x 90".

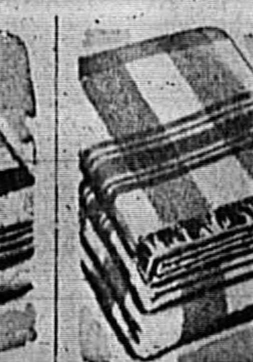

Thrifty 25% Wool
Plaid Pairs
6.90
A sturdy blanket to give you more than your money's worth! 25% wool, 75% cotton-in handsome plaids bound in satin. Full 72" x 84" size.

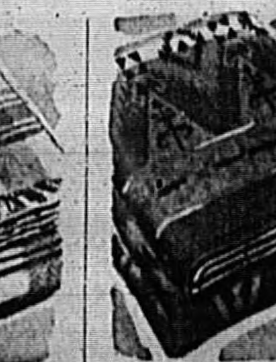

Assorted New Patterns in
Cotton Blankets
Only 3.79
There's pattern news in these sturdy, good-buy blankets! Woven of fine imported cotton in bright colors—your favorite Indian, plaid designs! 70" x 80".

Look For Our Friday Ad!! PENNEY'S

Daytona Beach Islanders Here For Twin Bill Tonight

Feds Trip I's 8 To 6 Last Night; Bill Stanton And Charlie Bissen Will Pitch

DAYTONA BEACH, July 9, (Special)—After trounning the Daytona Beach Islanders by an 8 to 6 margin, the Sanford Celery Feds will be in fighting trim to play host to the Islets in the Municipal Park in Sanford tonight for a scheduled twin bill which is slated to get underway at 6:45 o'clock.

Manager Don Murray has nominated right hander Charlie Bissen and Big Bill Stanton for the mound chores for the Feds in tonight's twin attraction, which is expected to draw a packed stand.

Last night the Celery Feds rolled out their heavy artillery and shelled six runs across the platter in the fifth inning and continued to batter Stubby Stabfelfeld for another pair of markers to shade the Islets.

Left fielder George Boerner rapped an inside the park home run in the sixth frame with one mate perched on the basepaths.

Lefthander Johnny Tomat, an almost sure choice for the All-Star rookie lefty, was nicked for 14 base knocks by the Islets, but kept them well scattered.

SANFORD

	ab	h	po
McKinnon, cf	5	2	4
Lake, 1b	4	2	4
Birds, rf	4	1	0
Harrington, lf	4	1	0
Murray, 2b	4	1	2
Silverman, 1b	3	1	6
Tyler, ss	4	0	2
Zuss, c	4	0	7
Tomat, p	4	1	0
Totals	38	14	27

DAYTONA

	ab	h	po
Schoendienst, 1b	5	2	9
Filipek, c	4	2	3
Boerner, rf	4	3	1
Bake, ss	4	2	2
West, c	4	0	3
Hulse, 2b	4	0	2
Hyatt, lf	3	1	1
Stabfeldt, p	3	1	0
a-Tomich	1	0	0
Totals	37	14	17

Sanford	000	002	101—
Daytona	110	100	04 0—

Runs—McKinnon, Lake 2, Birds 2, Murray, Zuss, Tomat, Schoendienst, Filipek, Boerner 2, West, Hulse, Stabfeldt. Errors—Lake, Harrington, Murray 2, Tyler, Hulse. Left—Lake 7, Birds 2, Harrington 2, Murray, Silverman, Schoendienst, Filipek, Boerner 2, Bake. Two-base hits—Lake, Murray, Silverman, Schoendienst, Bake. Schoendienst. Three-base hit—Harrington. Home run—Boerner. Sacrifice hits—Birds, Lake. Double plays—Tyler to Murray to Lake. Bases on balls—off Tomat 4, Stabfeldt 2. Struck out—by Tomat 1, Stabfeldt 4. Wild pitches—Stabfeldt. Umpires—Winston, Mobley and Tryler. Time of game—1:34.

Today's Standings

FLORIDA STATE LEAGUE

Team	W	L	Pct.
Gainesville	53	31	.630
St. Augustine	46	30	.621
DeLand	44	33	.571
Orlando	42	35	.545
Leesburg	37	41	.443
SANFORD	34	43	.441
Palatka	31	43	.419
Daytona Bch.	29	49	.372

Yesterday's Results: Gainesville 2, DeLand 1; SANFORD 8, Daytona Beach 6; Palatka 4, Leesburg 1; Orlando 10, St. Augustine 8.

Games Today: Leesburg at Palatka; Daytona at SANFORD; Orlando at St. Augustine; Gainesville at DeLand.

STARTS THURSDAY FOR 2 DAYS! RETURNED TO THRILL YOU ANEW!

The immortal story of Stanley and Livingstone is one of the screen's great achievements! Three years in the making! Filmed in the actual African locale!

SPENCER TRACY in Darryl F. Zanuck's Production of STANLEY and LIVINGSTONE RICHARD GREENE NANCY KELLY

Walter Brennan • Charles Coburn • Henry Hull • Sir Cedric Hardwicke • Henry Travers Directed by Henry King Associate Producer Kenneth Macgowan

SPENCER TRACY Academy Award winner of the Academy Award ... gives another masterful performance!

Short Program: Edgar Kennedy in "MOTOR MANIACS" Novelty—"FLICKER FLASHBACKS"

Adults—40c Children—14c

RITZ Phone 98 Sanford's Finest Theatre

Opens 12:45 P. M. Daily

LAST DAY WEDNESDAY! I'LL BE YOURS

Bill Steinecke, Red Hat Skipper, Gets 3 All-Star Places

SILVER SPRINGS, July 9. (Special)—Bill Steinecke, the balding skipper of the DeLand Red Hats entry in the Florida State League, leads the balloting of the fans around the Florida State League, according to information revealed at the league headquarters yesterday.

Steinecke polled 1,258 of the 3,781 votes cast for manager of the veteran team, and received 910 votes as skipper of the rookie All-Star aggregation. Myrl Hoag, Gainesville G-Man pilot, polled 582 votes as leader for the rookie nine. Steinecke also received 945 tickets as catcher of the veteran nine.

Steinecke expressed his appreciation to the fans around the circuit for their confidence in his ability, and stated that he would accept the managership of the All-Veteran team since that was the spot for which he received the highest number of votes.

Hoag is certain of a place in the veteran outfield, therefore the managerial reigns of the rookies with fall to Manager Grover Hartley of Daytona Beach, who drew 520 votes for the slot.

Art Stillwell of St. Augustine still be the veteran backstop according to Steinecke.

Incomplete returns on the other positions indicate a lively race for each spot. The complete returns will be announced tomorrow, according to league officials.

Paris Meet

(Continued from Page One)

nection between the work of this conference and the wider problems which will soon be considered at another conference in this city."

PARIS, July 9, (AP)—Bulgaria stood out today as the first country to reject an invitation to a proposed 24-nation conference on European recovery under the Marshall plan, An Associated Press dispatch from Sofia said the council of ministers decided last night that Bulgaria would not take part in the meeting, to start in Paris Saturday.

The Oslo newspaper Attenposten reported that Norway had decided upon participation. The paper quoted Foreign Minister Halvard Lange as saying in parliament that though Norway would not need any outside help for the next eight months, she was vitally interested in quick European recovery and felt she should join in the conference.

Britain and France last Thursday invited 22 other nations to meet with them with a view to setting up committees for a survey of Europe's needs and resources. Committee findings would be reported to the United States in line with Secretary of State George C. Marshall's June 5 offer of American aid in a common European reconstruction effort.

The invitations were issued a day after Russia had turned down pleas to join Britain and France in sponsoring the parley. They set tomorrow as a deadline for answers. Up to today, official and unofficial reports from various capitals indicated that 14 nations were planning to send representatives to the meeting.

Still unheard from were the governments of Poland, Hungary, Yugoslavia, Albania, Romania, Finland and Sweden.

The French foreign ministry yesterday said formal acceptances had come from 10 — Belgium, Italy, Portugal, Eire, Greece, Turkey, The Netherlands, Luxembourg, Czechoslovakia and Iceland.

COMMENTS from the SIDELINES

By ARTHUR BECKWITH, JR.

WILLIE ANDERSON

Last fall when Willie Anderson was sliding on the gridiron for the Seminole High School High School Celery Feds, we decided that we would push a publicity campaign and make the boy known in every corner of the state of Florida and in most sections of the southeast.

At the time Julian Steuntzer was with The Herald and was managing editor of the paper. He gave much able assistance on the project.

Julian explained our plan to the Junior Chamber of Commerce and the Jaycees laid the cash on the line for pictures and mats to be made of the outstanding athlete. We had the mats made and then proceeded to write outlines for the pictures and write stories about the accomplishments of the powerful Celery Fed fullback.

These pictures and stories were sent to nearly every newspaper in the state of Florida and many of them were sent to papers out of the state. Most of the papers in the state published the pictures and if not the pictures, they did use the story in one way or another. Some rookie editors told of the outstanding ability Anderson was displaying on the gridiron in their columns, others used the information as a news story.

In short, the praises of Willie Anderson were spread all over the state, and undoubtedly the publicity campaign paid off.

Willie was selected on the conference all-star team, he was selected on the all-state team and on the mythical all-southern aggregation.

Willie received the Peter Schwal trophy as the most valuable man on the Sanford Celery Fed football team and he was also given the Silver Springs trophy for being the most outstanding player in the state.

It is true that Anderson was one of the most outstanding players that Seminole High School has ever had but without the directed publicity campaign, sponsored by the Seminole County Junior Chamber of Commerce and completed by us with Steuntzer's aid, the boy would have been just another high school football player fanning the bushes trying to get some college to give him a tryout.

As the result of the campaign Willie was contacted by over 200 universities and colleges. That in itself is something to write home about.

Several times we have picked up the newspapers from nearby towns and have seen comments that have come from the Fed athlete, and have heard nothing from him concerning his enrollment at this school or that one, he is reporting to the coach at Auburn.

We do not think that he owes us a thing for the hours of over time labor that we spent getting the publicity campaign worked up, but it is a poor thank you for anyone to deliberately shun those who have assisted him in being what he is.

Yesterday we saw in the Orlando Sentinel that Willie is playing on the first string backfield at Auburn. Unless Bob Hayes had been so generous to put the information in his paper I do not guess that we Sanfordites would ever have known it. That is gratitude for you!!

LAST TRIPLEHEADER

CINCINNATI, (AP)—The Cincinnati Reds and the Pittsburgh Pirates played the last triple header ever staged in the majors on Oct. 2, 1920. The first game started at noon with the Reds winning 13-4. Cincinnati also copped the second encounter 7-3, while the Pirates grabbed the abbreviated finale of six innings.

TEXAS LEAGUE CLASSIC

HOUSTON, Tex., July 9, (AP)—Sally Paffert, heavy hitting All-Stars are favorites over the league-leading Houston Buffaloes for tonight's seventh annual Texas League All-Star classic. The largest crowd, estimated between 10,000 and 12,000, ever to attend the classic was indicated by an unprecedented rush for tickets.

Aluminum foil can be made so thin that ten sheets are needed to equal the thickness of a newspaper.

PHILLY FIND

By Jack Sords

SHORT ILLNESS FATAL TO JUDGE W. G. BRAMHAM

DURHAM, N. C., July 9 (AP)—William Gibbons Bramham, who ruled Minor League baseball for 14 years, died in a Durham hospital yesterday after a brief illness. He would have been 73 next Sunday.

The retired president of the National Association of Professional Baseball Leagues was admitted to the hospital only Monday. Death was attributed by his physician to uremia a form of kidney ailment.

At his bedside were his wife and son, Winfrey P. Bramham, assistant secretary-treasurer of the Cincinnati Reds. The former Minor League head was stricken at his home July 4 but his condition had not been regarded as serious until Monday.

Funeral services will be here tomorrow. High baseball dignitaries were expected to be among those attending the final rites.

Never a player but famous as the man to head four leagues at the same time, Bramham was elected to the presidency of all the minor leaps, The National Association, in December, 1932.

He retired from this post last December at the minor leagues meeting in Los Angeles. He was succeeded by George M. Trautman, then general manager of the Detroit Tigers.

Retired on a salary of $10,000 a year for life Bramham continued to serve the National Association in a advisory capacity, maintaining his Durham office after Trautman transferred minor league headquarters to Columbus, Ohio.

A native of Hopkinsville, Ky., Bramham was a successful practicing attorney before turning to baseball. A stern guardian of the integrity of sports, he was known throughout the sporting world for his firmness in dealing with infractions of the baseball code.

Before the American occupation of the Philippines there were about 6,000 smallpox deaths a year in Manila alone.

Boll conservation practices in the United States have increased production per acre an average of 30 percent where they have been used, says the U. S. Department of Agriculture.

Furniture Refinishing Cabinet Work Expert Workmanship THE SANFORD CABINET SHOP 124 Palmetto Avenue

BASEBALL TONIGHT

MUNICIPAL PARK 6:45 P. M.

DAYTONA VS. SANFORD

DOUBLE-HEADER

G-Men Take Over Top Slot In State League

The Gainesville G-Men are securely lodged on the top rung of the Florida State League ladder by virtue of their 3 to 2 victory over the DeLand Red Hats last night.

The Orlando Senators aided the G's in their conquest for the top flight by trounncing the St. Augustine Saints by a 10 to 8 margin.

By trimming the Red Hats the Gainesville aggregation chalked up their 12th consecutive victory a drive that netted them the league leadership.

The Palatka Azaleas tripped the Leesburg Pirates in Leesburg, 4 to 3, last night.

DeLand	001 000 100 00 2 10	2
Gainesville	000 200 000 00 1 3 0	1

Stewart and Steineke; Coker and Delaney.

St. Augustine	203 030 000 8 12 4	
Orlando	000 000 100 9 13 4	

Ketcher and Stillwell; Major and Abreu.

Palatka	010 000 000 4 7 1	
Leesburg	001 000 000 3 8 1	

McPann, Loveys, McGahagan and Toneoff; Mihalik and Herrington.

The Clubhouse

By HAROLD V. RATLIFF
AP Newsfeatures

DALLAS—The drab sports—those with about as much spectator appeal as knitting contest such as, for instance, weightlifting—are finding a way to lure the fans. It's not through embellishing the sport itself, however. Bills by "streamlining" the side contests. In the first place, unless you are a weightlifter, campaigns have to appreciation for the feats of strength. The weight doesn't look anywhere near as heavy as it really is, even if it is, that means nothing to you because you haven't tried to lift it.

Long ago sports promoters found they could put on a lathing review or pie-eating contest and bring out a crowd for most any kind of event. Lately they have found the masculine form, if sufficiently developed and made symmetrical, is an attraction, too. Thus was born the "Mr. America," "Mr. Gressroode" and "Mr. This and That."

We were a judge of a "Junior Mr. America" contest held last fall. We agreed to serve largely as a favor to Southwestern AAU officials; we certainly didn't expect to be entertained. But studying the muscular development and figuring out how much work was involved in attaining such fine physical appearance intrigued us. We found these young men work three to five days a week on regular courses of body building. They travel long distances to enter these contests with their reward being a silver trophy and the opportunity to cash in, if they desire, with personal appearances and as models for clothing or for sculptors. Most of these men pay their own expenses because the "Mr. America" contest is not an official part of the AAU program. If you win at the junior AAU you don't get your expenses paid to the senior tournament as do the champion weightlifters.

It's not mercenary; it's a matter of personal pride in being able to build yourself into such a marvelous specimen that people want to see you. It is attainment just as is winning at weightlifting or in track or boxing or any other sport.

There were more than a dozen in the contest here, some coming from Philadelphia, Georgia, Utah and Illinois. Some of those fellows already were cashing in on their physical appearances, doing modeling work. The pay for this is pretty good.

Rippling muscles, bulging biceps, hour-glass waists and shapely shoulders brought "ahas" even from the men folks; some of the girls did a turnabout and whistled. After looking at our bulging waistline and flabby muscles we regret that we hadn't done bodybuilding exercises at a time when they might have done some good.

Contrary to general opinion, the fellows who follow this line of pursuit—of body building—are not muscle-bound freaks. They are strong and can compete in sports just like others. Some of the competitors for "Junior Mr. America" were winners in the weightlifting contests. Their program is not one that builds muscular appearance only for exhibition purposes. They do not work at it every day because the idea is to build, not tear down. Time must be allowed for building back what is dissipated through strenuous exercise. Thus, the best bodybuilding program is to work only about every other day.

There were some slickers from the masculine spectators when comments were held to determine who had the best leg, best arm, best chest, best back and best abdomen.

However, most of this cynical comment came from jealous spectators. The fellow with a leg that looked like a withered hackberry limb, or an arm with a muscle resembling a chigger bite and a chest that sank from the neck down couldn't be expected to look with favor on another man being admired for his physical appearance.

We asked one of the contestants if it wasn't a little embarrassing to be posing up there attired only in a loin cloth, is reply was:

"It isn't embarrassing if you have something worth posing."

Again looking at our chest that had fallen down to the beltline and feeling our receding biceps, we got the point.

To make raisins extra plump and juicy for use in fruit cup or salad, rinse them in hot water.

SHOE SALE
3 DAY CLEARANCE
Entire Stock on Sale

Thursday
Large selection in this group Values to $7.95 Extra Special $2.95

Friday
Hundreds of Pairs of our finest grades Values to $9.95 Sale Price $4.95

Saturday
Bargains
Mens Shoes Verified 8.95 Values Sale Price $5.45
Sizes for most all the children this group Values to 4.95 Sale Price $2.00

Any Shoes in the store not in these groups, will be sold at a 10% Discount from regular price for these three Day's — Come early for first selection.

IVEY'S

Colts Sign Two More Football Players

BALTIMORE, July 8 (AP)—The Baltimore Colts announced today the signing of two more football players, bringing to 67 the number of gridders under contract to the newest member of the All-travel long distances to enter these contests with their reward being a silver trophy and the opportunity to cash in, if they desire, with personal appearances and as models for clothing or for sculptors. Most of these men pay their own expenses because the "Mr. America" contest is not an official part of the AAU program. If you win at the junior AAU you don't get your expenses paid to the senior tournament as do the champion weightlifters.

It's not mercenary; it's a matter of personal pride in being able to build yourself into such a marvelous specimen that people want to see you. It is attainment just as is winning at weightlifting or in track or boxing or any other sport.

There were more than a dozen in the contest here, some coming from Philadelphia, Georgia, Utah and Illinois. Some of those fellows already were cashing in on their physical appearances, doing modeling work. The pay for this is pretty good.

Rippling muscles, bulging biceps, hour-glass waists and shapely shoulders brought "ahas" even from the men folks; some of the girls did a turnabout and whistled. After looking at our bulging waistline and flabby muscles we regret that we hadn't done bodybuilding exercises at a time when they might have done some good.

Contrary to general opinion, the fellows who follow this line of pursuit—of body building—are not muscle-bound freaks. They are strong and can compete in sports just like others. Some of the competitors for "Junior Mr. America" were winners in the weightlifting contests. Their program is not one that builds muscular appearance only for exhibition purposes. They do not work at it every day because the idea is to build, not tear down. Time must be allowed for building back what is dissipated through strenuous exercise. Thus, the best bodybuilding program is to work only about every other day.

There were some slickers from the masculine spectators when comments were held to determine who had the best leg, best arm, best chest, best back and best abdomen.

However, most of this cynical

Soil Fumigation Pays!

If you use Proven Products — properly applied by experts!

D—D (Shell Soil Fumigant)
Larvacide (Chlorpicrin)
Iscobrome (Methyl Bromide)
Soil Fume (Ethylene Dibromide)

Let a WALKER expert analyze your soil problem.
Let a WALKER expert fumigate your soil.

With the proper material, equipment, conditions — and knowledge — Complete service charges including materials as low as $37.50 per acre.

Call WALKER FERTILIZER COMPANY
The Pioneers of Soil Fumigation in Florida
TELEPHONE 6771 ORLANDO, FLORIDA

Classified Advertisements

1 FOR RENT

OFFICE space in Meisch Building. Large light offices, newly decorated, all utilities, heat and janitor service furnished. Call 863-W, H. & A. Dept. Store.

Space for business. Good location. See Ed Jensen, 205 Magnolia Ave. or phone 9160.

FARM FOR RENT—20 acres sub irrigated truck farm, 12 acres in bells, a 7 room dwelling, 2 tenant houses, 2 large barns. Dwelling for rent only with farm. On Cameron Avenue, East side Sanford, Fla., phone 122-E. P. O. Box 885, E. B. Rowe.

NICE sleeping rooms. 1032 W. First Street.

Part of home, kitchen-privileges. 2004 Sanford Avenue.

4 BEDROOMS, private baths, $7 per week, absentee rate. 2 room apartment, 3 mi. So. of Sanford, 17-92. Rainbow Tourist Lodge.

2 WANTED TO RENT

WANTED TO RENT furnished house by responsible party. Box 2, H. W. Care Herald.

By permanent residents, 2 or 3 bedroom house, furnished. Can furnish references. Call 1107-W.

Furnished apartment for couple. Permanent residents. P. O. Box 1311, Sanford.

3 REAL ESTATE FOR SALE

REAL ESTATE INSURANCE MORTGAGE LOANS RAYMOND M. BALL, Realtor Registered Broker and Insurance Agent Box 4 Florida State Bank Bldg.

NEW, two story, three bedroom home. Two car garage. On corner lot 116 x 140 in Mayfair. Will sell unfurnished or furnished. Phone 855-M.

[illegible] acres, celery land, 5½ of NW¼ of NW¼ Sec. 17, T 20, R 31-E. 3 miles out of Sanford Ave. Adjoins Smith farm out Finney road. R. R. Adjoins property. Make offer cash or terms. E. Pierce, 221 Main St., Jacksonville, Fla.

[illegible] ACRES good citrus land 7 miles from Sanford, on lake 200 feet from paved road. Small house, 5 acres cleared, partly set in young orange trees. $3500.00. P. O. Box 215.

Store and fixtures—living quarters in back. 1315 W. 12th St.

4 ARTICLES FOR SALE

FLOWERS for all occasions McNEILL & YOST FLORISTS Opp. Hotel Seminole Phone 951

Opp. Ave; just off Celery Office ph. 403 residence ph. 610-R

BERT'S SEW MACHINE SHOP New & Used Machines Servicing & repairing all makes. 115 French—Phone 1190

5 ARTICLES FOR SALE

CONCRETE SEWER PIPE Septic Tanks, Grease Traps, Blocks, Aluminum Windows and Screens, White Cement Paint, Perma-tile, Hurricane Braces, Miracle Concrete Company, 300 Elm Ave. Phone 833-W.

Recorder radio phonograph combination. The Music Box, 119 W. 1st St. Phone 963.

Black tube, sizes 1 to 8 inch, valves and flanges. Can be seen on oil barges at Sanford and Palatka. Call or write W. F. Meads, Jr., Phone 14, Palatka.

FOR SALE—Limerock for driveways and roadways—Phone 1241.

TUXEDO FEEDS—complete line. Hunt's Tuxedo Feed Store.

Batteries & Battery Charging. H. B. POPE CO. INC.

PURINA beds. Tel. 1199 Southern & Watson, Opp. Ball Park.

6 ft. used frigidaire also 20 ft. new electric refrigerator, call 128.

NOW AVAILABLE—Burk's Home Water System. Time Machine & Supply Co. Phone 62.

One 12 ga. shot gun, $15.00. One 5 burner oil stove, $35.00. 512 Myrtle.

Collapsible baby carriage, exellent condition. Phone 602-W.

HAMILTON wrist watch in gold with gold band, 21 Jewels. Call 856J.

Used 4 ft. Frigidaire, excellent condition. $125.00. Hill Hardware Co. 301 E. 1st St. Phone 53.

SEWING MACHINE, in good condition. 318 Palmetto Avenue, Sanford.

FOR SALE—1 electric range and electric refrigerator. Phone 598.

NEW HOTPOINT electric stove. Never been used. Phone 702-M.

6 ARTICLES WANTED

7 Pets, Livestock, Supplies

TWO JERSEY milk cows—one three weeks fresh, other fresh after Sept. 1st. 2540 Sanford Ave. Phone 135.

9 WORK WANTED

EXPERT painting — contract or hourly basis. S. G. Grogan. Free estimates. Phone 783-J.

ROOFING—ROOF PAINTING, all kinds. Smith Bros. Phone 1138.

One half day work, cooking or maid service. 504 E. 5th.

10 Business Opportunities

Fully equipped cafe for sale. 313 Sanford Ave., Bargain Price.

12 SPECIAL SERVICES

RADIATORS cleaned and repaired. Cohen Radiator Shop, 106 Sanford Ave. Ph. 356-W.

12 SPECIAL SERVICES

DODGE - PLYMOUTH PARTS AND SERVICE 109 Palmetto Ave. Phone 1011

FLY-DE moth proofing lasts 5 years. Have your woolens moth proofed now. Downtown Cleaners & Laundry. 113 Palmetto Ave. Phone 914.

Piano Tuning and Repairing. L. L. Sill. Res. 611-W.

SIGNS Show cards and posters Guaranteed. SIGN MAN REX O. D. Landress. Phone 1021

Painting, plastering and minor carpenter work. 1026 W. 12th.

LAND CLEANING AND CLEARING, 2 NEW CATERPILLAR DIESEL BULDOZERS WITH PALMETTO RAKES. TWO 4-14 YD. DRAGLINES. EQUIPMENT NOW IN THIS VICINITY. NIMNICHT CONSTRUCTION CO. ORLANDO, FLA. PHONE 2-2981.

RENT A CAR YOU DRIVE IT PHONE 206 STANDARD-MORRISON U-DRIVE-IT, INC.

SEE US FOR MIMEOGRAPH PRINTING AND TYPING CREDIT BUREAU OF SANFORD 116 N. Park Phone 180

HIGH SCHOOL—Complete your high school at home in spare time with American School. Texas formished. No classes. Diploma. Free booklet. Write American School, P. O. Box 3161, Orlando.

EXPERT RADIO REPAIRING Fred Myers, 311 E. 2nd St.

ATTENTION MOTHERS —DIAPER SERVICE— Baby Velvet furnishes hospital-sterile diapers and deodorized container. Economical, safe. Fully medically approved. Call Daytona 2467-W collect for details. 96 diapers, $2 a week. "FIRST IN SANFORD".

TRACTOR MOWING— We mow vacant lots, roadsides or large acreages. Phone 41 or 167-J.

Lawns mowed, reasonable prices. Jerry Lord, Phone 788-W.

14 LOST & FOUND

LOST: Yellow male grown cat, very thin. Phone 709-W. Reward.

15 AUTOS FOR SALE

1934 Plymouth Coupe $250. Sta Rite Jet Pump and Tank $90 used about 4 months. B. F. Schumacher ½ mile off Routt 17-92 at Park's Tavern on Lake Mary Road.

1940 Dodge coupe, good condition. Leather upholstery, heater, new paint. Call 1080-J 9:00 A. M. till 7:00 P. M.

35 PACKARD 4 door sedan, good condition, bargain. 619 Palmetto Ave. Phone 602-W.

1934 FORD, good tires, good running condition. See Oliver Sjolson, Lake Mary, Fla.

1936 Ford Convertible Mercury engine Good condition For immediate sale Inquire Apt. 5, 107½ W. 1st

Rockabye DIAPER SERVICE For Reservations or Immediate Delivery in SANFORD— PHONE 23357 2300 East Robinson Ave., Orlando

Wheeler of Sanford CANVAS AWNINGS CANVAS PORCH CURTAINS VENETIAN BLINDS Aluminum, Steel, Wood 10 DAY DELIVERY We REPAIR! FREE ESTIMATES Phone 808

WATCH REPAIRS Three Day Service All Work Guaranteed 12 Months The Watch Maker at MATHER'S

Keystone Custodian Funds STAN COMSTOCK Investment Securities Phone 6805—Teletype DB 40 Orlando Inc. Member N. A. S. D. Representing T. Nelson O'Rourke Daytona Beach, Fla.

Protect Your Health By Sleeping Better. INNERSPRING—MATTRESSES BOX SPRINGS HOLLYWOOD BEDS Manufactured To Your Individual Order By ECHOLS Mattress Renovating & Rebuilding A Specialty Call Us Today — Sleep Better Tonight. ECHOLS BEDDING COMPANY Sanford Orlando Celery & Sanford Phone 1232 Sanford, Fla.

FLY FLORIDA AIRWAYS SERVING . . . JACKSONVILLE, TALLAHASSEE, LAKE CITY, GAINESVILLE, OCALA, PALATKA, ST. AUGUSTINE, DE LAND, SANFORD, ORLANDO. Connecting with Airlines Serving the World. PASSENGERS . AIR MAIL . AIR EXPRESS. FLORIDA AIRWAYS SANFORD Municipal Airport Phone 1325

FOR THE BEST ICE CREAM Try NICK'S OWN ICE CREAM We make our own Ice Cream, All flavors Tasty — Delicious — Healthful NICKS 414 Sanford Avenue

Why Worry With Your Past Due Accounts? LET Rowland Collection Agency 113½ MAGNOLIA AVENUE PHONE 1091 SANFORD, FLORIDA Do Your Collecting For You Call At Our Office For Collection Rates

WANTED CARRIER BOYS Sanford Herald

BILL'S PACKAGE STORE AND BAR

112 WEST FIRST STREET — PHONE 880

WE'VE BEEN WITH YOU TWELVE YEARS

We are twelve years old this July.

Yes—way back yonder in the year 1935, we came to Florida from another State. He purchased property in Sanford and in other cities in Florida, and one day he mentioned to me that fire insurance rates in Florida were considerable higher than in his home State, and he thought perhaps the reason for this was that the mutual fire insurance companies were not active in Florida.

He had carried most of his insurance in Mutual Companies and indeed as he came on the premises started a mutual fire insurance company in his home State, and the mutual companies he had had satisfactory dealings with in his home State.

This is why we started a Mutual Insurance Agency in Sanford. It was back yonder in July, 1935.

Our ambition has been to build up an agency dedicated to the principle of giving good insurance protection for the people in Seminole County at a saving.

That we have to some extent at least succeeded in doing this is indicated by the fact that to-day we have the distinct of serving over five hundred policyholders, them bought insurance from us because our agency was recommended by a loyal customer.

To our customers belongs the credit for the growth of our business. Loyalty and support the world over these twelve years—just wouldn't have happened.

To them, we are most appreciative and we want them to know that we fully appreciate the fact that this truly their insurance agency, for they have made it so! They have saved money on their insurance than we made writing the insurance—

We have been MUTUALLY benefitted knowing each other.

We take this means of thanking our customers publicly for their loyalty and support during these twelve years.

C. M. Boyd & Company

OZARK IKE By Ray Gotto

MICKEY MOUSE The Last Mile By Walt Disney

THE LONE RANGER Others Have Tried It! By Fran Striker

ETTA KETT By Paul Robinson

Tax Cut Bill

(Continued from Page One)

may be laid before Congress before it adjourns late this month.

Under tentative plans, the resolution would put Congress on record as asking the President to direct Warren R. Austin, the American U. N. delegate, to call for a general conference to revise the United Nations Charter. The aim would be to make that organization a more effective instrument for world peace.

Mentioned as possible sponsors of such a request include Senators Sparkman (D-Ala), Byrd (D-Va), O'Mahoney (D-Wyo), McMahon (D-Conn), Baldwin (R-Conn) and Flanders (R-Vt).

Congress may complete action by nightfall on a bill designating the Speaker of the House as President in the event President Truman should fail to complete his present term. House Republican Leader Halleck (Ind) announced plans to call up the Senate-passed bill. It creates a new line of succession and in effect stops the line with the speaker who at present is Joseph W. Martin, Jr. of Massachusetts, a 63-year-old bachelor.

Senator Gurney (R-SD) called for a showdown in the Senate on a proposal to unify the armed forces under a new Secretary of National Security. He predicted a vote would be reached on expected passage of the bill. But Democratic strategists said they doubted that all of the debate would end before tomorrow.

Senator O'Mahoney (D-Wyo) said the key to stabilization of the nation's economy is rehabilitation of Europe and Asia. Because of this, he said, "there won't be any quick solution" of the problem of reducing prices for food and other commodities in this country. Food exports, O'Mahoney said, are the major reason for high food prices.

Legal Notice

IN THE COURT OF THE COUNTY JUDGE, SEMINOLE COUNTY, FLORIDA.
In re: Estate of
Mary C. Wardwell,
Deceased.
In Probate.
To All Creditors and Persons Having Claims or Demands Against Said Estate:

You and each of you are hereby notified and required to present any claims and demands which you, or either of you, may have against the estate of Mary C. Wardwell, deceased, late of said County, to the County Judge of Seminole County, Florida, at his office in the court house of said County at Sanford, Florida, within eight calendar months from the time of the first publication of this notice. Each claim or demand shall be in writing, and shall state the place of residence and post office address of the claimant, and shall be sworn to by the claimant, his agent, or his attorney, and any such claim or demand not so filed shall be void.

Mary P. Brant,
As Administratrix of the
Estate of
Mary C. Wardwell,
deceased.

Miners Return

(Continued from Page One)

John L. Lewis and his policy makers.

They were scheduled to return to the pit yesterday after a 10-day vacation but prolonged the holiday an additional day until the union ratification procedure was carried out.

"I hope these wages don't go out the window in the higher cost of pork chops," one old miner mused as he waited the signal to enter the shaft.

"It's the best contract we ever had but it's likely to hit us right in the breadbasket," said another. "Watch the prices go up now. We'll need all of the raise to make ends meet.

Joe Chebatoris, 28, of Bridgeville, provided a diversion in the mine washroom as he hoisted his dress clothes to a ceiling line after changing to work garb.

"Joe's hanging up his 'vacation'," a miner chortled.

"Yeah," commented another, "but don't forget that's the first vacation we ever had. We've been paid for vacations before but we always were too busy to take 'em and money doesn't rest a man."

Outside a string of mules was led into the shaft where they are used for hauling. Their "vacation" over too. One of the onlookers wanted to know if the mules got anything out of the contract.

"No," laughed a miner, "not until they sign a union card, and they're too mean and ugly to do that."

The mine, along with many others, shut down prematurely several days before the vacation when the men quit work in anger over the Taft-Hartley Labor Law. The miners are now reconciled to working under the measure, but they have not fogotten it.

Race Funds

(Continued from Page One)

year. Due to heavy demands for new roads and other improvemets, the Commission had to raise the county millage from 8½ to 10 mills last year, said Mr. Herndon.

At the June 3 meeting, he asserted, the matter of the race track fund division was discussed, and it was decided that the County was in greater need of the race track money than the schools, particularly for new road construction. It was also pointed out that the previous diversion of this fund had been made to meet an emergency in connection with payment of salaries to school teachers, and that this emergency had been passed.

It was pointed out that roads in the county were badly in need of repairs, that the County is expanding rapidly, and that the Board would be unable to meet the demands of the citizens out of the present revenue, said Mr. Herndon.

It was further stated that these demands will increase as Seminole County develops, and that in some instances school busses had difficulty in transporting school children over certain roads.

At that time the Board was informed through the State Superintendents office that in 1946-47 Seminole County School Board received from the State and Federal government the sum of $205,554 for school purposes, and that this school year they should receive $334,378, an increase of $128,823, said Mr. Herndon.

Other reasons advanced by the Board for rescinding its former action were: "That the present Legislature has provided the schools with all necessary revenue that they require, and that bills sponsored by the Educational Committee in conjunction with the various school Boards have been enacted."

Princess Elizabeth

(Continued from Page One)

Louis of Battenberg, a German who acquired British citizenship in 1868 and was first sea lord at the outbreak of World War I. He changed his name to the less German Mountbatten in 1917.

Thus young Philip, taken into exile at Paris with his family at the age of one, has no Greek blood in his veins. He speaks almost no Greek, and his English has the "upper class" accent of the public school — or what Americans call a private school.

Since he was eight, Philip has been brought up in England and Scotland by Viscount Mountbatten, for many years the playboy "Lord Louis" who became one of World War II's top admirals and later Viceroy of India.

Princess Elizabeth and her sister Margaret were among Philip's childhood playmates at the fabulously luxurious Mountbatten home in London's Park Lane.

After schooling at Cheam in England and Gordonstoun in Scotland, Philip entered Dartmouth Naval College in 1939. He made the first football eleven and won the King's dirk as the outstanding cadet of his year.

During the war he served as a midshipman on various cruisers and battleships. He was second in command on the destroyer Wallace during the Sicily landings and was mentioned in dispatches as searchlight officer of the battleship Valiant in the Battle of Matapan.

Rumors linking him with Elizabeth first trickled out of royalist circles in Athens. They were at first ignored, then denied. But Philip was frequently a house guest of the British royal family, and a widely published photograph of him dancing with the Princess kept rumors alive.

Throughout the recurrent ballyhoo — some Leftist elements opposed the match because of Philip's link with the Greek royal house — Philip displayed a talent for keeping out of the limelight that should stand him in good stead as the husband of a reigning queen.

A Prince consort, to well established constitutional tradition, should be seen but not heard — in anything affecting the government of the British Empire. Queen Victoria's husband, Albert broke the rule and got into trouble. Philip is unlikely to repeat the mistake.

Red Plot

(Continued from Page One)

mountains but also controlling the forces fighting in the large cities.

"According to this plan the revolution was ready to start in Athens at 1 A. M. July 10. Orders already were given for distribution of arms to military units of the Communist party. The entire illegal machinery of the party (that which functions underground) was put into motion.

"The government has many more details concerning the plot, but these details are not made public now because it might interfere with subsequent developments. Those arrests and inquiries which will follow have absolutely no connection with present emergency laws. They are regular arrests made under prevailing civil laws and prosecutions will be carried out in civil courts. Most of those arrested will be taken out of Athens to islands near the city to facilitate the work of the authorities. Some of the ringleaders, however, will remain in Athens. This transport already has started.

"During the past few days government observers noted many important party members left this vicinity. We are certain these have gone either to the mountains or are hiding in Athens.

"The Communist party, which in fact has outlawed itself, is not being prosecuted. The government is not arresting persons because they are members of the Communist party, but because they are plotters. Independently whether they are members of the party or not, only plotters were arrested. The majority of them are members of the party, however, some are just tools."

Kiwanis Meet

(Continued from Page One)

in Florida because he likes Florida people, and that he "does not feel fenced in." He commented on being able to be present without wearing a coat.

He revealed that he had decided to be a minister when he was 12 years old, and that he had been told that this was only a childish whim and would pass away. He decided to "stick by his convictions" he said, and related an experience while serving on a convoy under attack during the war during which he was impressed by the realization: "God is still at the helm."

Each one of us has a responsibility that no one else can take, he asserted, and cautioned against jealousy of others and their positions in life. He quoted from Robert Frost's poem, "Let me live in a house by the side of the road and be a friend to man."

Visitors introduced by Joel Field were: Frank Sandler, Howard Ford, and Martin Zuba, catcher and John Tomat, pitcher, for the Celery Fels. Lester Tharp, president of the club, was presented with a tie pin. Happy birthday greetings were sung for A. Reid Mann, American Legion department adjutant.

TREATY APPROVED

ROME, July 9, (AP)—The constituent assembly's committee on treaties voted 13 to 10 today to recommend to the assembly the immediate ratification of the Italian peace treaty signed at Paris Feb. 10.

HERO TO RETIRE

WASHINGTON, July 9, (AP)—General Thomas T. Handy, army deputy chief of staff, will succeed General Jonathan M. Wainwright, hero of Corregidor, as commander of the Fourth Army with headquarters at San Antonio, Tex., when Wainwright retires. The War Department said today that Wainwright will doff his uniform Aug. 31. Handy will assume command the next day.

Food Prices

(Continued from Page One)

Francis said that food lately has been "getting more than its usual share of the consumer dollar."

"We regard that as a warning signal," he declared. "To us it means that food is in for stiff competition from new automobiles, appliances and housing. In fact, the competition has begun. And higher rents may have some further effect."

Dealing with the role of food processors in the food price picture, Francis said the factors which dictate what the housewife pays "are largely outside the control of the processor."

He added that during the 12 months starting in March, 1946, General Foods had to pay higher prices ranging from 220 percent more for cocoa and 113 percent more for coffee to 36 percent more for sugar, 50 percent for corn and 54 percent for wheat.

"Today we are working on the smallest (profit) margins in the history of the company," Francis said. "If this is true with us, I believe it to be true of the industry."

Emerson P. Schmidt, director of the Chamber of Commerce's Economic Research Department, told the committee the proposed Marshall plan for Europe "will mean that we will have less to consume here with additional upward pressure on our price structure."

Schmidt added that this in turn will set in motion a generalized union wage demand across the economy."

The Chamber witness said he was not arguing against the Marshall plan but that if it is put into effect "the American people will have to recognize that through one means or another their standard of living must shrink."

Such Shrinkage, he went on, could be made effective "in several ways or in a combination" of these ways:

1. Rationing, price and wage control.
2. "Exceedingly heavy" taxation to drain off excess money demand.
3. Government borrowing out of savings.
4. Inflation.

Schmidt said there is a theory prevalent today that "by taking toll of consumers in general, for the benefit of selected groups of organized labor, the total of our purchasing power is somehow increased."

He said this is exemplified "by giving consumers less coal for their dollars in order to give the John L. Lewis constituency some $13 a day for digging it."

O'Mahoney, in describing the rehabilitation of Europe and Asia as the key to stabilization of America's economy, said that because of this "there won't be any quick solution" to the problem of reducing prices in this country.

During World War II world exports of cotton goods declined to about two and a half billion yards a year compared with about seven billion yards a year before the war.

Rifle Company

(Continued from Page One)

vices in the National Guard will reduce the requirement of active service in the regular Army at least half or more, he declared.

A model plane meet will be held Sunday at the Municipal Airport, it was announced by William A. Hollyhead, chairman of the model plane committee. All entrants will have planes attached to wires for "U-control." Contestants from all over the state are expected.

John Sauls announced that a baseball game would be played between the Sanford Junior Legion team and the Apopka Junior Legion team at the Municipal Airport field this afternoon.

IRAN SEEING SAUCERS

TEHRAN, July 9, (AP)—The flying saucer fever spread to Iran today. Press reports from Zabol, Shosef and Sarbisheh near the Afghan frontier said residents there had observed strange "starlike bodies" in the sky which exploded loudly, leaving a cloud of smoke.

The newspaper Mehri Iran said the objects apparently had something to do with a secret weapon, which it dubbed "V-20."

TOO FAT? Get SLIMMER this vitamin candy way

Have a more slender, graceful figure. No exercising. No laxatives. No drugs. With the simple AYDS Vitamin Candy Reducing Plan you don't cut out any meals, starches, potatoes, meats or butter, you simply cut them down. It's easier when you enjoy delicious (vitamin fortified) AYDS candy before meals. Absolutely harmless.

In clinical tests conducted by medical doctors, more than 100 persons lost 14 to 15 lbs. average in a few weeks with AYDS Vitamin Candy Reducing Plan.

Regular size $1.25. Triple size $3.50. You get results on very first box or money back. Call of phone

TOUCHTON DRUG CO.
ROUMILLAT & ANDERSON

Serve half-
Save half-
What a buy!

Twin-Pack
2 wrapped halves-that's why

What a boon to thrifty homemakers—this double wrapped loaf that keeps delicious Southern Bread fresh to the very last slice! That's why more women than ever before are buying Southern Twin-Pack Bread. More grocers, too, are selling Twin-Pack Bread—so if your store doesn't have it, ask them to get it for you. Why be satisfied with the old-fashioned way when you can get Twin-Pack Bread today? Remember, only Southern offers you the exclusive Twin-Pack feature, as these pictures show, so insist on Southern Twin-Pack when you buy bread.

Southern Twin-Pack Bread

FOR SUMMER WEAR

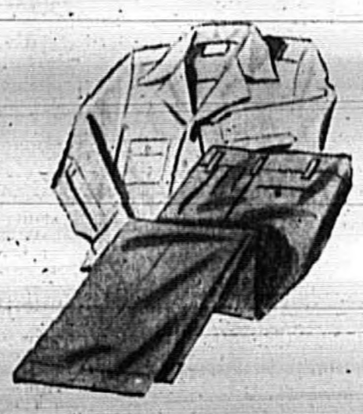

SPORT SHIRTS
small — medium — large
long & short sleeves
White & Colors
$3.50 & $3.95

Men's Slack Suits
Solid & 2 Tones
Good range of sizes
$7.95 to $10.95

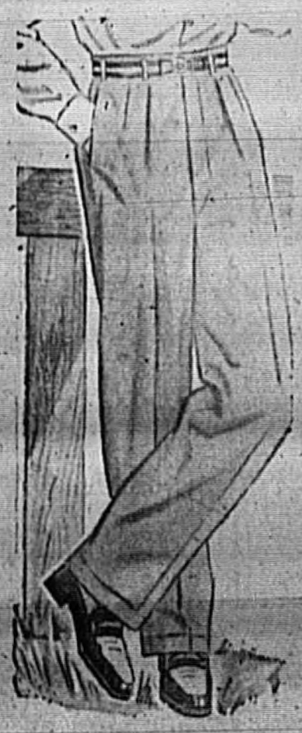

MEN'S PANTS
Rayons — Gabardines
Light & Dark colors
small to large sizes
$10.95

PURCELL'S
"We Clothe the Family—We Furnish the Home"
216 E. 1st St. Phone 174

FARRELL'S Arcade PACKAGE STORE
FIRST ST. ARCADE BLDG. Phone 9148

WOMEN who feel NERVOUS
caused by functional 'middle-age'!
Do you suffer from hot flashes, weak, nervous, irritable clammy feelings due to the functional 'middle-age' period peculiar to women (38-52 yrs.)? Then try Lydia E. Pinkham's Vegetable Compound to relieve such symptoms! It also has what Doctors call a stomachic tonic effect!
LYDIA E. PINKHAM'S VEGETABLE COMPOUND

HEADACHE
Capudine contains 4 specially selected ingredients that work together to give quick relief from headache and neuralgia. Follow directions on label.
CAPUDINE

FREE ESTIMATES
On All Work

Wheels Balanced
Front End Aligned

PINS— BUSHINGS—
OIL FILTERS—
SHOCK ABSORBERS—
SPARK PLUGS—

BRAKE DRUMS TURNED
BATTERIES RECHARGED
MECHANIC ON DUTY
8:30 A.M. to 6:00 P.M.

FIRESTONE
111 E. 1st St. — Phone 12

Pause
and refresh

DRINK Coca-Cola
5¢

BOTTLED UNDER AUTHORITY OF THE COCA-COLA COMPANY BY
SANFORD COCA-COLA BOTTLING COMPANY

In Unity There Is Strength—
To Protect the Peace of the World;
To Promote the Progress of America;
To Produce Prosperity for Sanford.

The Sanford Herald

AN INDEPENDENT DAILY NEWSPAPER

THE WEATHER
Considerable cloudiness with scattered showers through Friday. Moderate south and southwesterly winds.

VOLUME XXXVIII | Established 1908 | SANFORD, FLORIDA, THURSDAY, JULY 10, 1947 | Associated Press Leased Wire | NO. 170

Czechs Retire From Meet At Red Command

Acceptance To Paris Conclave Reversed By Soviet Dictate: Hungary Bows Out

PRAGUE, July 10, (AP)—Sources close to the government said today Czechoslovakia, by Moscow request, would withdraw her acceptance of the invitation to the European economic conference at Paris.

The cabinet went into hasty special session after hearing by telephone from Moscow, the informants said. It was believed the Cabinet heard directly from its Communist Premier, Klement Gottwald, who flew to Moscow yesterday for talks with Prime Minister Stalin.

If Czechoslovakia should withdraw from the Paris conference on the Marshall aid-to-Europe proposal, it would virtually complete the boycott of the talks by Russia and the states within her orbit in Eastern Europe.

The government announced Tuesday it had "decided to accept the invitation and authorize the Czechoslovak ambassador in Paris, Jindrich Nosek, to participate in sessions of the conference."

(Czechoslovakia's Communist Premier and Foreign Minister Jan Masaryk, are conferring with Soviet authorities in Moscow. A Moscow dispatch today said it was indicated that they would leave for Prague Saturday.)

By A. I. GOLDBERG

PARIS, July 10, (AP)— A boycott of the European Economic Conference by virtually all states within the Soviet sphere developed today as Hungary joined Bulgaria, Romania, Yugoslavia and Poland in rejecting a British-French invitation to meet at Paris Saturday.

With today the deadline for replies, attendance by at least 15 of the 22 invited nations was certain. Only two nations in the Russian sphere, Finland and Albania, remained to be heard from.

Albania was expected to follow the lead of Russia, whose foreign

(Continued on Page Eight)

New Law Firm Will Be Opened By Housholders

Mr. and Mrs. Karlyle Housholder, both graduates of the University of Florida law school, have leased a suite of offices in the Brumley-Puleston Building formerly occupied by Judge J. G. Sharon and the late H. C. DuBose and in the near future will occupy this location for the practice of law it was announced today by E. F. Housholder, Sanford attorney, who said that he will be associated with his son and daughter-in-law at this location.

Karlyle Housholder graduated from the law school in June, and recently received his license to practice law. Mrs. Housholder graduated last year, and prior to attending the State University, attended Stetson University for three years. They were married in June, 1945, on the campus in the Florida Union Auditorium. Prior to attending law school Karlyle attended college for two years, sold insurance for several years more, and then served as a sergeant 26 months with the Infantry training raw recruits.

After graduating from law school, Mrs. Housholder, during the past year was associated with the law firm of Adkins and Adkins in Gainesville. During the time the young couple were together at the University they resided in Murphree Hall. He attended under provisions of the G. I. Bill of Rights and she under a 1945 Florida act allowing veteran's wives to attend the University of Florida.

Karlyle Housholder was born in Sanford and graduated from Seminole High School. He recently declared that he had traveled all over the United States could not find any better place to live than in Sanford and that he expected to make this city his home. Mrs. Housholder, whose former home was in Daytona Beach, came originally to Florida from Pittsburgh, Pa.

E. F. Housholder will move in the near future from the offices in the Sanford Atlantic Bank Building which he has occupied for the past 23 years. He and Mrs. E. F. Housholder live at 2044 Hibiscus Drive.

Discovery Of Red Plot In Athens Puts Dent In Soviet Expansion

By DEWITT MACKENZIE
AP Foreign Affairs Analyst

The Greek government's announcement of a Communist plot to overthrow the Athens regime acquires special significance from the fact that a few hours earlier Deputy Soviet Foreign Minister Gromyko had charged before the United Nations Security Council that the situation in Greece was due to Anglo-American interference and had demanded that the U. N. order foreign military personnel (meaning U. S. and British) off Greek soil.

It was in the pre-dawn of yesterday that Greek police and military made swift raids which netted close to 3,000 people who were charged with plotting rebellion against the state. Many important Communists reportedly had fled to the mountains or were in hiding. Officials stated that all those arrested would have hearings and that those implicated probably would be exiled on the numerous islands off the Greek coast in the Aegean. The zero hour for the coup is said to have been 1 A. M. today.

One wonders whether Gromyko would have delivered exactly the same speech if he had known that the Greek police were to swing into action against the Reds a few hours later. Anyway, the Soviet delegate's attack on America and Britain and his defense of Communism in the Balkans provided another Gromyko drama for the Security Council at Lake Success.

The occasion was a debate on the majority report of the Balkan Investigating Commission of the Security Council. This report was based on study of the situation on the spot. It placed responsibility for fomenting disorders in Greece upon the neighboring states of Yugoslavia, Albania and Bulgaria -- all communized and satellites of Moscow.

Gromyko said the Greek government was the guilty party, and he demanded that the council reverse the findings of the commission and rule that Greece was guilty of causing disturbances in Yugoslavia, Albania and Bulgaria. He declared that Russia couldn't accept an American proposal for the establishment of a semi-permanent U. N. watch along the borders in question.

Mr. Gromyko didn't say how many foreign military he claimed to be on Greek soil. However, a Greek source said there were only about 6,000, mostly British. The rest were American training troops.

But that wasn't all that the Soviet representative had to say. He also called for United Nations supervision of all economic aid to Greece. This was calculated to put the American program of direct support under international control.

The effect of Gromyko's fiery proposals of course must be to delay the Security Council in making a decision regarding the investigating commission's report. Any delay of this sort obviously would be of advantage to the Red elements which have been aiming at the establishment of a Soviet in Greece. It would permit continuance of such tactics as have been employed by Red elements along the frontiers of Greece's northern neighbors.

The discovery of the plot in Athens presumably has put a dent in the Communist program, but it isn't likely to halt the Red drive. Because of Greece's strategic politico-military position she has been marked down for communization — and the only thing which can block it is outside intervention. Greece isn't yet capable of defending herself.

Betrothal Announced

Princess Elizabeth of Great Britain whose engagement to Lieut. Philip Mountbatten R. N., former Prince of Greece and Denmark, was announced yesterday by her father King George VI. No date has been announced for the wedding, but it is rumored it will take place in October at Westminster Abbey. Both are great-great grandchildren of Queen Victoria. had been located in New York

Papy Jury To Be Selected From 93-Man Venire

Lawyers Request Extra List Of Prospective Jurors

TALLAHASSEE, July 10, (AP)—The six-man jury to try former state Rep. Bernie C. Papy of Key West on legislative bribery charges here July 21 will be selected from a special 93-man venire, Circuit Judge W. May Walker ruled today.

With both defense and prosecuting attorneys present, the judge drew a regular panel of 18 names from the jurors' box today. That exhausted the name slips, and he ordered the county commission to put another 250 names in the box before next Tuesday, when he will draw the remaining 75.

State Attorney Orion C. Parker, Jr., and defense lawyers J. Lewis Hall and Weldon G. Starry joined in requesting the extra list of prospective jurors.

Papy was indicted on three counts on alleged attempts to bribe fellow members of the Florida House of Representatives to help defeat a bill which would have denied commercial telegraph and telephone facilities to race track bookmakers.

The indictment followed a grand jury investigation which the House requested after Reps. Brailey Odham of Sanford and Clarence Camp, II, of Ocala charged on the floor of the House that Papy had offered them cash bribes. Papy, at liberty under bonds of $2,000, has pleaded innocent to the charges.

Requesting the expanded list of prospective jurors, Defense Attorney Starry told the judge "a lot of people are going to disqualify themselves, there's been so much in the papers."

Hall said, "We're going to have a lot of people up here. If we don't have enough jurors it will mean a day's delay in the trial."

State Attorney Parker has served notice he will call only four witnesses for the state—Reps. Odham and Camp, House Speaker Thomas D. Beasley of De Funiak Springs and Mrs. Lamar Bledsoe, of Tallahassee, chief clerk of the House. The defense is not required to submit its list of prospective witnesses in advance.

Pfc. V. K. Smith To Go To Austrian School

UNITED STATES FORCES IN AUSTRIA, July 10 (Special)—Pfc. Virgil K. Smith of Sanford has been selected to attend the USFA Zone Command School of Standards at Zell am See, near Salzburg, Austria.

Pfc. Smith whose parents Mr. and Mrs. Virgil L. Smith live at 425 West Eighteenth Street, entered military service in September, 1946 at Boca Raton, Fla., shortly after graduating from Seminole High School. He is now serving with the 7701 Headquarters company in Vienna, as a supply clerk.

"Lost" Man In Cave Found In New York

NASHVILLE, Tenn., July 10 (AP)—State Safety Commissioner Lynn Bomar announced today John T. (Tuck) Hurn, for whom a week's search had been made in Nickajack Cave at Shellmound, Tenn., had been locate in New York City and that Hurn's reported disappearance in the cavern was "a hoax from beginning to end."

Bomar said John Hurn never had been lost in the gloomy, bat-infested commercial cave which had been searched by the State Highway Patrol, the Red Cross, National Guard, Boy Scouts and scores of private parties since Hurn's brother reported his disappearance.

AIKEN ON PROGRAM

Dick Aiken will sing "Diane" tomorrow morning at 10:00 o'clock on the Arthur Godfrey announced CBS Chesterfield program in honor of his small daughter, Dian according to word received by Mrs. Aiken. Mr. Aiken is reported to be getting rid of the cold he contracted in New York.

Effects Of Coal Pact on Prices Studied

Taft Disagrees With Hartley Over His Interpretation Of New Labor Statute

WASHINGTON, July 10, (AP)—President Truman received from his economic advisory council today a report appraising the possible effects of John L. Lewis' new coal contract on the cost-of-living.

Dr. Edwin G. Nourse, chairman of the three-man council, said the report will be discussed with the entire Cabinet at the White House tomorrow. He said it likely will be made public later.

Nourse declined to indicate the council's findings which were embraced in a mid-year report.

"Does it take into consideration the new coal wage contract and its possible influence on the wage-price spiral?" Nourse was asked.

"Oh yes, we are awake," Nourse replied. "We read the papers."

The question referred to the new contract Lewis has signed with bituminous coal operators in behalf of his 400,000 United Mine Workers. It gives them their highest wages in history.

Mr. Truman himself at his news conference declined comment on the agreement, saying it was a matter between the mine owners and workers.

A reporter asked the President whether he knew of any study being made by the government as to effects of the wage boost on the cost-of-living picture.

Smiling, Mr. Truman told the reporter that Mark Sullivan would probably tell him. He referred to the newspaper columnist.

(In his column today Sullivan discussed the coal-wage agreement saying "The consequences of this contract are not limited to the participants; the effect on them is only a beginning. From them the consequences spread to the entire economy of the country and to every citizen."

(Sullivan concluded by saying: "Labor is to get more wages, industry must charge higher prices to pay the wages, the public must pay higher prices for goods. Poor public.")

The authors of the Taft-Hartley Labor Law disagreed, meantime, as to whether the coal contract violated that statute.

Rep. Hartley (R-NJ) told the House yesterday that a provision regarding collection of union initiation fees and assessments was a "clear violation." He demanded that the administration prosecute the mine operators.

But Senator Taft (R-Ohio) said today he didn't think the contract is "in any way a violation of the law."

Taft spoke up at a hearing before the joint committee on the economic report after a witness, B. C. Forbes, had criticized the coal agreement. Forbes, publisher of Forbes Magazine, said he

(Continued on Page Eight)

Dupont Trustees Prepare to Fight FEC-ACL Merger

JACKSONVILLE, July 10, (AP)—Trustees of the Alfred I. DuPont Estate, in a statement of policy today, reiterated their determination to resist to the fullest extent consolidation of the Florida East Coast Railway with the Atlantic Coast Line as recently ordered by the Interstate Commerce Commission.

The trustees, holding controlling interest, said they would continue the fight for independent operation "regardless of time and cost." The statement was issued by Edward Ball, one of the four trustees.

The ICC consolidation decision, made on a 5 to 4 vote, was announced May 20. As FEC is in receivership, the decision must go to federal court for further consideration and approval.

The trustees' statement branded as "grossly inaccurate" a "charge in substance" by Senator Claude Pepper that the DuPont estate "have already made $20,000,000 profit on a very small investment" in FEC bonds.

On the other hand, it charged, if ACL won control according to its plan" it would result in an investment profit to the Coast Line of $20,500,000 in the reorganization valuation and $32,833,000 on the rate-making valuation. The Coast Line would make this tremendous profit at the expense of and against the will of the FEC bondholders, without having made any investment and having taken no risk."

MINE UNION CHIEFTAIN John L. Lewis chats with a reporter after leaving the meeting of the United Mine Workers' Policy Committee, in Washington, where an agreement with the northern coal operators had been ratified. The pact forestalled by one day a strike in the "captive" and northern commercial mines. (International Soundphoto)

62 Boys From Seminole To Go To Camp Winona

YMCA Summer Camp At DeLeon Springs Will Open Monday

Camp Winona, near DeLeon Springs, will open for 62 boys of Seminole County on Monday, it was announced today by Herman L. Morris, Seminole High School principal, who is directing activities at the YMCA sponsored camp for the 22nd season.

The purpose of the camp, he said, is to give the boys a happy, wholesome vacation under the best possible environment and leadership.

The camp is a member in good standing of the National Rifle Association and National Archery Association, and campers also participate in the National Red Cross life saving and swimming program. Each boy is taught how to swim and to care for himself in the water, and lessons are given each day so that boys will have the very best methods. All kinds of sports are directed by a qualified athletic director.

Reveille is at 7:00 A. M. and is followed by Flag raising, morning exercises and the morning dip, with breakfast at 7:30. Cabin cleanup and inspection is at 9:00 o'clock, and the morning activity program starts a half hour later. At 11:00 o'clock there is swimming instruction for beginners. The noon meal is followed by a rest period.

The afternoon activity program begins at 2:30, the afternoon swim at 4:00, a free period at 5:00, and supper at 5:30 o'clock. Boating is at 6:45 and Council fire with stunts and contests at 7:30 o'clock. Cabin devotions follow at 8:30 with taps and lights out at 9:00 P. M.

The following boys are due to attend the camp session:

Donald Kelly, Robert Shoemaker, C. R. Flowers, Richard Phagan, Robert Shaw, Kenneth Bolls, James Bolls, Stanley Katz, Samuel Jacobson, Tommy Speer, Melville Brinson, Jimmy Daly, Robert Baker, Allison Baker, Gene Elsberry, Al Phillip, George Harden, John Fryer, Alfred Stanley, Wade Garner, Ronnie Garner, Neilly Dunn, Buddy Dunn and James Stripling.

Also Curtis Winfrey, Larry Burney, Joseph McDaniel, Walter Routh, J. T. Black, James McKee, Edwin Madden, Mike Wheichel, Hobby Park, Wesley Spencer, Charles Marra, Bobby Mitchell, Sammy Dunn, Gerald Covington and Billy Clark.

Also Jeffery Yates, Roberto Poey, Frederico Poey, Robert Gavin, John Eberhardt, Morris Phillip, Monroe Pierce, George Putnam, Jimmie Owen, John Fox, Jimmie Fox, Kenneth Ramsey, Jimmie Wright, Edward McCall, Edwin Lockett, Walter Graham, Billy Moore, Rodge Garner, Bobby Morris, Ernie Morris, Frank Cranston, Harold Cranston and Clyde Bowen.

SPORTSMEN MEET

The Seminole County Sportsman's Association will have a general meeting tomorrow evening at 8:00 o'clock at the Community house. All sportsmen of the area are urged to be present for the meeting.

High Idealism Is Stressed In Talk At Jaycee Meet

Rep. Bryant Of Ocala And State Jaycee Officers Present

"In our intellectual world of today, high idealism is of paramount importance, and unless our intellectual capabilities are used to the fullest, we cannot hope to survive," Rep. C. Ferris Bryant of Ocala told the Seminole Junior Chamber of Commerce at a noon meeting today at the Mayfair Inn.

"Idealism is the result of the operation of a good heart on a capable mind. Men with these qualities are needed in this country in this period of transmutation," Rep. Bryant added.

"Your president, Brailey Odham, is an outstanding example of a man with high idealism, a man who has the heart to push to completion those things that his mind tells him that are correct," Rep. Bryant stated as he praised the Sanford State Representative for his work in the recent session of the Legislature.

State Jaycee President Bill Rolleston cited the need for the selling of Americanism to Americans. "The blood on our battlefields is hardly dry and we are already in the shadow of the third world con-

(Continued on Page Eight)

Efforts Fail To Stop Oil Export To Russia

WASHINGTON, July 10 (AP)—Chairman Weichel (R-Ohio) of the House Merchant Marine Committee acknowledged today that he is stumped in his efforts to block oil shipments to Russia.

He blasted as "arrogant" the action of the Commerce Department in granting export licenses that will permit the departure of three Soviet-bound tankers now being loaded on the West Coast.

Undersecretary of Commerce William C. Foster conceded to the committee yesterday that his office had granted the licenses only a few hours after Weichel phoned him to insist that they be refused.

Foster said (A) the shipments were normal, (B) the department intends to continue to export petroleum products and (C) a halt might upset the world market and result in a drop in this country's own petroleum imports.

Corn Crop Forecast Below Nation's Goal

WASHINGTON, July 10, (AP)—The Agriculture Department today forecast a 1947 corn crop of 2,612,809,000 bushels as heavy rains and floods cut the crop nearly 300,000,000 bushels below the government's goal.

The forecasted crop would be about equal to the 1936-45 ten year average. It would necessitate some reduction in livestock feeding and reduced supplies of meat next year, and offer little hope of lower meat prices if consumer demand remains high.

The year's prospective production is about 675,000,000 bushels below last year's record crop.

The wheat crop, on the other hand, improved about 25,000,000 bushels during June to boost the indicated crop to 1,425,000,000 bushels—by far the largest on record.

Truman Announces Intent Of Vetoing New Tax Cut Bill

Missourian Says President Faces Scandal Threat

Truman Seen Honest But Misled By Pendergast Machine

WASHINGTON, July 10 (AP)—President Truman said today that in view of the source he isn't worried about a statement of former Rep. Roger Slaughter that a "scandal threatens" the office of the President.

TULSA, Okla., July 10, (AP)—Former Rep. Roger C. Slaughter of Missouri declared today "a scandal threatens the great office of the President of the United States, and will inevitably become an issue in the campaigns which will be waged next year."

In an address prepared for delivery before the public affairs forum of the Tulsa Chamber of Commerce, Slaughter, who was defeated for renomination in the 1946 Missouri Democratic primary by a Truman-endorsed candidate, expressed his conviction that "the President is personally an honest and honorable man."

Then he added, "however, like Grant and Harding, he has been misled by false friends, and has likewise been the victim of his own impetuosity."

Slaughter assailed the Pendergast Democratic organization of Kansas City, asserting it "finally fell of its own weight" but "like the Phoenix, it managed to arise from the ashes — helped, in part, by a friendly national administration."

"Its present importance," he asserted, "lies not in its current strength, which is considerably diminished, but rather in the effrontery with which it seeks to trade upon the prestige of the Presidency of the United States. It brags of the fact that the President of the United States is a dues paying member, and proudly frames his checks from annual dues. It continues, on its letterhead, to list the President of the United States as the vice president of that organization."

Of President Truman's intervention in the 1946 Missouri Democratic primary, Slaughter said:

"Earlier I mentioned the impetuosity of the President, which has sometimes gotten him into trouble. Certainly that was the case on the morning of July 18, 1946, when he told the representatives from every metropolitan paper of any size in the United States that he had 'asked my old friend, Jim Pendergast' to help."

That request, Slaughter said, was "the public admission of a partnership that has brought the Presidency into disrepute and

(Continued on Page Eight)

Attlee Recommends Indian Dominion Head

LONDON, July 10, (AP)—Mahomed Ali Jinnah, India's Moslem League leader, has been recommended as governor general of the new dominion of Pakistan to be created Aug. 15, and Viscount Mountbatten, present viceroy, as governor general of India, Prime Minister Attlee announced today.

Attlee made his announcement in moving the second, decisive reading in the House of Commons of the government bill to grant a divided dominion status next month.

He said that while the formal announcement could not be made until the act was formally passed, the King had intimated he would be prepared to accept the recommendations of Jinnah and Lord Mountbatten as governors general.

Although Britain has promised to sever all ties with British India by next June, if the Indians insist, Attlee declared: "My hope is that these two new dominions (Pakistan and Hindustan) will continue within this great association (the British Commonwealth), giving and receiving benefits."

C. M. FARNELL DIES

Carl M. Farnell died early this morning at his home in Oviedo, it was reported by the Erickson Funeral Home. Funeral arrangements will be announced later following the arrival of relatives.

Senator Barkley To Lead Opposition In Discussion On Floor Of Senate

WASHINGTON, July 10, (AP)—President Truman said today that he will veto the new Republican $4,000,000,000 income tax reduction bill.

Mr. Truman made this statement to a news conference shortly before the Senate began consideration of the legislation already passed overwhelmingly by the House.

The President said he didn't see why there should be any change in his attitude since it is the same tax measure as the one he vetoed before, except for a different effective date.

Mr. Truman first disclosed his decision on the tax bill which would become effective Jan. 1, to Senator Barkley, the Senate Democratic leader. Barkley, telling reporters then of the decision, was asked what his attitude will be when the bill comes up on the Senate floor.

"I'm opposed to it," he said, adding he would fight it on the floor.

Then he said Mr. Truman is opposed to it and will "veto it."

Asked if a second veto could be sustained in the Senate, Barkley said "I hope so."

The measure was approved, 10-3 by the Senate Finance Committee yesterday with Barkley, and Senators Lucas (D-Ill) and Connally (D-Tex) opposing it.

The bill comes up on the Senate floor for consideration today.

Senator George (Ga), top-rank-

(Continued on Page Eight)

Two Day DDT Fog — Spray Program Started By City

Thousands of flies, mosquitoes, roaches and other insects (bees excepted) met their doom this morning as alleys and garbage cans throughout the City were engulfed in a mist of fog from a Todd spraying machine operated by Irving Feinberg and William Jennings of Southern Chemicals Co.

The fog spraying which will take about two days to accomplish, is being done through cooperation of the City Sanitary department under E. H. Johnson and Grady Duncan and the County Health Unit represented by Dr. Frank Quillman and W. J. Robbins, sanitary officer with the chemical company.

The heater and spraying apparatus is mounted on a jeep which is driven through alleys at about eight miles an hour. Air heated at 780 degrees is combined with the spray from a 10 percent DDT solution in oil and the resulting fog is shot out at high pressure to the right of the machine. It is harmless to humans, animals and birds.

The writer, following in an automobile with Mr. Duncan and Mr. Robbins, saw the fog billow out for at least 100 feet, penetrating weeds, crevices, wood piles chicken yards and around garbage cans where flies and insects breed. Alleys are covered in two directions, and much interest was excited among residents in the process.

"I am truly satisfied that they are doing a very efficient job of spraying" commented Mr. Duncan. He pointed out that due to the heat process only six five gallon cans of solution are used in an hour, and that where the fog settles, the deadly effect on insects lasts for at least 90 days. The City was nearly rid of flies last year by the ordinary spraying method, he pointed out.

The spraying is designed to eliminate insects carrying polio virus or malarial or typhoid germs or carriers of other diseases.

VFW Meeting To Hear Talk By Rev. Charles

Rev. Douglas E. Charles will address the regular meeting of the Veterans of Foreign Wars Post No. 3283 of Seminole County, Monday evening at 7:00 o'clock.

Rev. Charles has recently become affiliated with the First Presbyterian Church of Sanford and is assistant to Dr. E. D. Brownlee.

This will be a dinner meeting and the only meeting this month. Plans will be discussed for a large delegation to attend the coming District convention to be held in Deland on July 27.