

CLASSIFIED Advertising

All Local Advertisements Under This Heading THREE CENTS a Line For Each Insertion. Minimum Charge 25 Cents.

FOR SALE

For Sale—Black saddle and driving mare. Inquire of J. D. Roberts at grocery. 42-1f

For Sale—Good upright piano. In good condition. Exceptional value. Enquire Herald. 44-1f

For Sale—Four water front lots. Close in, very cheap. See Connelly, 109 Magnolia. 49-1f

For Sale—City lots and homes. See Connelly. 48-1f

Good windmill and tank for sale cheap. Apply to E. M. Mason. 46-1f

S. C. B. Lehigh, Roswell, fine ones, \$150 each. H. L. Ernest, 63-2f

For Sale at Cost—Six rooms and bath. Worth your looking into carefully. A. P. Connelly, 109 Magnolia avenue. 48-1f

For Sale—Very fine orange trees, 1120 bearing trees. Let the crop pay for it. See A. P. Connelly. 48-1f

For Sale—Lemon bluff—176 acres, large part choicest hamper land that will profitably grow citrus fruit and vegetables; high, beautiful river front, modern house, price \$7,500. Ernest Mann, St. Petersburg, Fla. 60-1f

For Sale—Pair of good mules. At a bargain. Shell Bank Farm, Inquire of W. A. Raynor. 48-1f

Two five acre tracts of land with beautiful lake front, good neighbors, both tracts having cottages, ready for use. Sell cheap. A. P. CONNELLY. 60-1f

For Sale—One or two desirable building lots on Midland avenue, fronting Hotel Park and overlooking golf links and Lake Orienta. Price right to party desiring to make a winter home. It will cost nothing to investigate. Apply to Fogg & Osteen, Oak Knoll Orange Grove, Altamonte Springs, Seminole County, Florida. 48-1f

TO RENT

For Rent—Furnished rooms, 319 Oak Avenue. 63-1f

For Rent—Furnished or unfurnished rooms. Close in. 302 Park Avenue. 63-21p

Furnished room for rent. Terms reasonable. Apply 214 Park Avenue. 63-1f

MISCELLANEOUS

Home Sweet Home. If you wish to beautify your home plant Harris Prize Strains of Sweet Peas, Cosmos and Aster plants, which will produce a continuous mass of bloom of varied colors and great profusion. James F. Harris, Florist and Plant Grower, Acoada Avenue, Opposite Haakink, postmaster. 68-1f

Mrs. Albert Gramling, modiste. Silk work a specialty. 705 Sanford Avenue, between 7th and 8th streets. 60-1f

Wanted—To rent fair of five room furnished cottage for the summer. Address "Cottage," c/o Herald. 62-1f

Wanted—Student nurse at the Marion County Hospital. Apply in person or by correspondence to Miss Mary C. Marshall, Supl., Ocala, Fla. 63-4f

If you have a house to rent, a horse to sell, have lost a watch, want a servant, want to buy something second hand, have produce to sell to the local consumer or have some fancy eggs for hatching, why not let the people know of it through the Herald Want Ads. The Herald Want Column is the common market place of Seminole county. 63-1f

Why don't you advertise some of that discarded furniture and bric-a-brac around your home in the Herald want column? There are people who will buy if you will only let them know about it in the Sanford market place—The Herald Want Column. 63-1f

Wanted—A good all around and family horse. C. O. Hall, R. 2. 63-21p

Wanted—You to convert that old furniture, bicycle, baby carriage or garden tool into cash by the use of a Herald want ad. It will cost you only 25c and there are many readers of The Herald who will be willing to pay you good money for them. In this way you not only get well paid for your trouble but perhaps accommodate your neighbor as well. 63-1f

Submarine Boat Net New. The first submarine boat was invented and successfully tried in the eighteenth century. THOS. K. BATES

AT THE CHURCHES

Passion Week Bible Meditations. Dr. Frank T. Lee, of the Atlanta Seminary Extension Department will be in Sanford during Passion Week, April 5 to 12, at the Congregational church, and will give some illuminating Bible interpretations suited to the thought of that week. All interested are urged to be present and take advantage of the stimulating and helpful talks which this sympathetic and experienced expert can give. The evenings, with possible afternoon conferences will all be used for this purpose during Passion Week.

Opportunities at Methodist Church. The Sunday school is an inspiration to the large numbers who attend. The session opens at 9:45 a. m. Classes are graded to suit age and ability.

The men's Wesley Brotherhood class will meet in their improvised class room for the first time. Every man over 17 years old is cordially welcome. Each man will receive the glad hand. Everyone will be met at the door with a smile.

The pastor will preach at 11 o'clock. The theme, Prayer and Missions will be treated in a way calculated to make one glad he is a Christian.

The evening subject will be "A Young Man's Opportunity." The services will be directed so as to be helpful to the young people, especially to young men, all of whom will have a cordial welcome.

All male members of the Methodist church are expected to be present at the services at the Star Theatre Sunday afternoon at 3 o'clock.

Special Services at Catholic Church. There will be two masses at the Catholic church Sunday, Mar. 29, at 7 and 10 a. m. Father Carley, recognized by those able to judge as one of the best preachers in Florida will discourse on Christian Marriage at the 10 o'clock mass, and Sunday night at 7:30 he will lecture on Confession. No one in Sanford can afford to miss these sermons. At the night services there will be no pew reservations, as has been the rule during Lent. The literature at the door is also free to those who wish to read it. Father Brennan goes to DeLand for Sunday.

Congregational Church. It is hoped that the "Every man of Sanford in Sunday school during April" plan will receive the cordial support of our citizens. A community is judged largely by its general interest in the work of the church and the Sunday school is a most important department of church work. Don't forget the mass meeting next Sunday 3 p. m. at the Star Theatre for men in the interest of this movement.

In the evening at the various churches it is planned to have an address by the pastor on the "Go to Sunday School Campaign." Special music by the choir and orchestra is prepared for both morning and evening services, the latter of which is at 7:30.

Sunday school at 9:45 a. m. and the C. E. Society at 6:30 p. m. Morning service at 11 a. m., with subject adapted to our needs and the season.

AMOS LEWIS IN CHARGE

West Florida Man to Manage for Senatorial Candidate from Jacksonville. The Florida Metropolis of yesterday contained the announcement that Amos Lewis of Marianna had arrived in that city to take charge of the candidacy of John N. C. Stockton for the United States Senate.

Mr. Lewis is well acquainted with the political game as it is played in Florida. He was for many years private secretary to the late Senator S. R. Mallory, and upon Senator Mallory's death he became private secretary to Senator W. J. Bryan. Since Senator Bryan's death he had been practicing law in Marianna.

Mr. Stockton has been very busy for two months, and has visited nearly every part of the state, making new friends and renewing old ones. He feels confident of success, as the progressive wave that has swept over the entire country has helped.

On Tuesday, March 31st, there will be an open meeting of the John N. C. Stockton club at Jacksonville. Upon that occasion all candidates for county offices will be invited to be present and speak to the voters. There will also be a special speaker for the evening. This speaker will be chosen later by the committee which was named for that purpose.

When the club met Tuesday evening it was reported that the membership had reached the five hundred and fifty mark and that several new members were expected by the next meeting night. Some seventy-five new registrations were also reported. Many of the members brought in long lists of names of men who had joined the club since the last meeting.

NOTICE

As I have charge of the business of the Title Bond & Guarantee Co., East Sanford Land League, and W. A. Whilcomb, I can be found in the Tax Assessor's Office in the court house.

SEARS RUNNING SOME

Florida Man Expected to Make Good Race for Congress. KISSIMMEE, Fla., Mar. 27.—The two local papers, the Valley Gazette and the Osceola Journal, last week published a four column article of W. J. Sears, who announces as a candidate for congressman from the Fourth Congressional district to fill the place now occupied by Claude L'Engle of Jacksonville.

Mr. Sears is presented as an Osceola county man offering for congress, and he has a record for public service in the state and county that no doubt will produce a good following.

W. J. Sears was born in Smithville, Ga., December 4, 1874, and came to Kissimmee in 1881, where he has resided ever since. He was educated in the Osceola high school and in 1891 entered the Florida State College at Lake City, receiving the degree of A. B. in 1895. He entered Mercer University at Macon, Ga., where in 1896 he received the degree of B. L. In 1911 he received the degree of B. A. at the University of Florida in Gainesville. In 1896 he was admitted to the bar in Georgia and in 1897 in Florida, and in 1905 was admitted to practice before the supreme court of Florida and in 1912 the supreme court of the United States and United States district court for the southern district of Florida.

Mr. Sears has served for several years as a member of the county Democratic committee and in 1899 was elected mayor of Kissimmee. In 1907 he was chairman of the city council and remained a member of the city council until 1911 when he refused to serve longer.

In 1887 Osceola county was formed, and Dr. W. J. Sears was the first superintendent of public instruction. In 1905 W. J. Sears, jr., was elected to that position which he still holds.

W. J. Sears states that he will make a clean campaign and that the welfare of the people of the district are of more importance than the attainment of any one man's ambition. He also states that he will look after the interests of the whole district and always be on the job when legislation concerning Florida is to be considered.

POLITICAL ANNOUNCEMENTS

FOR THE LEGISLATURE

I hereby announce my candidacy for the legislature for the session of the Democratic Primary to be held on June 2, 1914. FORREST LAKE.

FOR COUNTY JUDGE

To the Democratic voters of Seminole county I wish to announce that I will be a candidate, subject to your action in the Primary of June 2, for re-election to the office of County Judge. I respectfully solicit your support, and present that sixteen years experience at the bar has given me the knowledge requisite to the proper and efficient discharge of the duties of the office. GEORGE O. HEERING.

I hereby announce that I will be a candidate in the June Democratic primary election, 1914, for the office of County Judge of Seminole County. Common sense, justice and the evidence based upon the law will be my motto. Technical evasion of the above principle will not be allowed to defeat the ends of justice in cases tried before me. I respectfully solicit the support of all the voters of the county. L. G. STINGFELLOW.

FOR CLERK OF THE CIRCUIT COURT

I beg to announce to the Democratic voters of Seminole county my candidacy for the office of Clerk of the Circuit Court, subject to the decision of the Primary Election to be held June 2nd, 1914. Respectfully, WICKO, J. C. MAXWELL.

To the Voters of Seminole County. I hereby announce myself a candidate for the office of Sheriff of Seminole County. I have no claim to the office. The voters owe me nothing politically. I am your servant and have endeavored to give the best efforts in helping to organize and put the county in the first rank among the counties of the state. I have earned no time or money in doing this claim for your support in the office. I am for you. After so doing, vote for the best of the county. Very respectfully yours, E. A. DRUGGLASS.

FOR SHERIFF

To the Democratic voters of Seminole county I hereby announce myself a candidate for Sheriff of Seminole county. I desire to place myself to fulfill the duties of the office to the best of my ability. E. E. BRADY.

I hereby announce my candidacy for the position of Sheriff of Seminole county. If elected I will endeavor to perform the duties of the office without fear or favor. Respectfully, (AICTE) A. D. HAMILTON.

I will be a candidate to succeed myself for the position of Sheriff of Seminole county. Having served the people in this capacity since the organization of the new county and my record as an official of the county of Orange for many years, I believe I am qualified to perform the duties of the office. Respectfully, HARLES M. HAND.

FOR SUPERINTENDENT OF PUBLIC INSTRUCTION

I hereby announce my candidacy for the position of Superintendent of Public Instruction subject to the decision of the Democratic Primary. If chosen for the position I will give my entire time and attention to the betterment of the school system and the improvement of same. CHARLES L. POLK.

As a candidate for the position of Superintendent of Education of Seminole county, subject to

the Democratic Primary, I wish to call attention of the voters to the following facts. First, the Dept. should be familiar with the schools of Seminole county, he should have his whole time available, and third he should be a trained school man.

J. ROWLAND WILDMAN.

I hereby announce my candidacy for the office of Superintendent of Public Instruction in and for Seminole County, subject to the decision of the Democratic Primary to be held June 2nd, 1914. Your suffrage is solicited on grounds of familiarity with the schools and the grounds of competency, school and business experience and success. D. L. THRASHER.

FOR COUNTY TREASURER

I hereby announce my candidacy for the position of Treasurer of Seminole county, subject to the decision of the Democratic Primary. If elected I will turn all the money not actually needed for the expense of the office to the School Fund, and will guarantee the payment of the office not to exceed fifty per cent of the salary. Respectfully, N. H. GARNER.

At the solicitation of my friends I will be a candidate for re-election to the office of County Treasurer of Seminole County subject to the decision of the Democratic Primary. Respectfully, J. B. JONES.

I announce my candidacy for the position of Treasurer of Seminole county subject to the decision of the Democratic Primary. If elected I promise to put all the county money in county banks of the county exacting the regular interest that is paid on savings accounts and this interest money will be given to the county for the schools, roads and bridges, and which in my estimation will amount to about \$1200 per year. Respectfully, ROBERT A. NEWMAN.

I hereby announce my candidacy for County Treasurer of Seminole County subject to the Democratic Primary to be held on June 2nd, 1914. I may do for me to help me in the office. E. H. KILLIP, Geneva, Florida.

FOR COUNTY COMMISSIONER

I hereby announce my candidacy for the position of County Commissioner of Seminole county from District No. 1, which includes voting precinct No. 8. I earnestly solicit your thorough investigation of what has been accomplished in this section during the past few years, that I have represented the district both in Orange and Seminole counties and ask your support upon that record. Respectfully, FRANK L. WOODRUFF.

I beg to announce my candidacy for County Commissioner for District No. 2, Seminole county, Fla., subject to the decision of the Primary election to be held June 2nd, 1914. Respectfully, W. J. McHUFFE.

I will be a candidate for the office of County Commissioner from District No. 1. If elected I promise to serve the people to the best of my ability and having been a resident of this section for fifteen years I think that I am qualified to know the needs of the section and the people. Economy, efficiency and a square deal to all will be my motto and the platform upon which I seek your suffrage. Respectfully, I. A. BROMLEY.

I hereby announce my candidacy for County Commissioner to succeed myself for District No. 2, including voting precincts No. One, Two and Four, subject to the Democratic Primary June 2nd, 1914. Having served in this capacity since the organization of Seminole county, I have a knowledge of the practical duties and if elected will serve the people and Seminole County in the

best of my ability and will appreciate your support to the position of County Commissioner from the Third District subject to the decision of the Democratic Primary on June 2nd, 1914. W. W. FAYANGLER.

FOR TAX ASSESSOR

I hereby announce myself a candidate for the office of Tax Assessor of Seminole county, subject to the decision of the Democratic Primary to be held on June 2nd, 1914. My experience thus far in assessing and collecting the taxes of Seminole county has convinced me that the office of Assessor is a most important and most complicated one, and I am making a thorough study of the various laws of the state as obtain in the county and to the best of my ability will give you the best of my ability. I have had a long experience in the office of Assessor, subject to the decision of the forthcoming Democratic Primary. THOMAS K. BATES.

I announce myself as a candidate for the office of County Surveyor of Seminole county, subject to the decision of the Democratic Primary. I have had a long experience in the profession of surveyor and am qualified to do the work of the office. I have had a long experience in the office of Assessor, subject to the decision of the forthcoming Democratic Primary. THOMAS K. BATES.

I am a candidate for the office of Tax Assessor of Seminole county, subject to the decision of the Democratic Primary. I have had a long experience in the office of Assessor, subject to the decision of the forthcoming Democratic Primary. THOMAS K. BATES.

FOR TAX COLLECTOR

I am a candidate for the office of Tax Collector of Seminole county, subject to the decision of the Democratic Primary. I have had a long experience in the office of Assessor, subject to the decision of the forthcoming Democratic Primary. THOMAS K. BATES.

I am a candidate for the office of Tax Assessor of Seminole county, subject to the decision of the Democratic Primary. I have had a long experience in the office of Assessor, subject to the decision of the forthcoming Democratic Primary. THOMAS K. BATES.

The War of Business

Clear Eye, Strong Arm, Good Health. Are Secrets of Success. The man with the punch, both mental and physical is the big business success of today. His bodily health is the key to his business possibilities. The business world has no time to listen to the grouchy man. Sour stomach, malaria, indigestion, coated tongue and a hundred other bodily ills come from an out of order liver. Calomel used to be considered the only relief. Modern medical science has provided a far milder and more pleasant form of liver relief in Cassell's Liver Aid, a purely vegetable liquid remedy. A large bottle put the heat for the cure at R. C. Bowers' drug store. The purchase price will be promptly returned in case you wish it after you have the desired result.

Try a Herald Want Ad

Advertisement for N.P. Yowell & Co. featuring straw hats, men's suits, and ladies' skirts. Includes the slogan 'Get a Straw Hat at Yowell's' and 'YOWELL'S' in large letters. Text describes 'MEN'S PALM BEACH SUITS' and 'Ladies Skirts' with various styles and prices. A parasol is illustrated with the text 'The India New Style Parasol 98c up'. The advertisement concludes with 'NEMO CORSETS' and 'Ask to See Them'.



TWO THOUSAND SOLID CARS OF VEGETABLES RAISED IN SANFORD

GREAT RECORD OF THE CECERY DELTA THIS YEAR

GOOD MONEY WAS MADE

GROWERS OF SANFORD SECTION ARE WELL PLEASED WITH THE RESULTS

There will be two thousand cars of winter vegetables from the Sanford Cerey Delta this season.

This is the conservative estimate given by an authority here and this high mark will be reached beyond any doubt.

Despite the fact that some seasons have not been as good as others on account of the poor prices or glutted markets the Sanford section has always been the greatest in the country to grow the stuff and this season has been a world leader not only in quality and quantity but in the prices received.

Two thousand cars of winter vegetables are a record that will go down in history and will make an epoch in the growing of vegetables in this part of the world.

The growers are jubilant over the prospects and many of them have been renting or farming on shares and purchasing lands of their own and farm for themselves next season.

Florida Booster has reported that in the city yesterday, coming up to pay his taxes, Mr. Beacham has been a resident of Orange county for many years and has long been identified with the progressive movements not only of his own county but of the whole state of Florida.

He has the reputation of being the greatest good rooster booster in the south and his articles of good roads building have been copied extensively in many of the northern papers.

Mr. Beacham has some magnificent grove property at Forest City in this county and having been a grove owner for many years is one of the recognized authorities on the subject.

He is planting about fifty acres more in grapefruit and late oranges and in a few years will have some of the finest and largest groves in the state of Florida.

He is one of the Georgia crackers who migrated to Florida in the early days with one susceptor and a pair of overalls and made good by hard work and using his nose as well as his hands, piling up a great fortune by investing in property at the opportune time.

Report of Committee on Conditions in various parts of the county given in Friday's issue.

The committee is composed of W. W. Abernathy, J. S. Davison and City Engineer P. T. Williams and the report will prove most interesting.

Masons Attention

A regular communication of Sanford Lodge No. 62 will be held on Thursday, April 2nd, 7:30 p. m.

The Masters Meeting will be conferred and all members are invited and visitors are invited to be present.

At this meeting new furnishings will be discussed. A large attendance is requested. By order of W. M.

O. L. TAYLOR, Secretary

The Ford Across the Seas

Detroit, Mich., Mar. 20.—"It takes the combined outputs of the five next largest motor car manufacturers in this country to equal Ford sales."

Mr. Perry told of the organization of the Manchester company in October, 1909. He talks of the prejudice against American automobiles which formerly existed, saying that the American built Ford was regarded at first in much the same way as was the American built bicycle, impracticable for English users.

He describes the many contests and races in which the Ford proved its merit to the British public and names as the turning point of public opinion the year 1911 when Henry Alexander, a dealer, drove a Ford to the top of Ben Nevis, 6,000 feet, the highest point in the British Isles.

"The ascent and the hardly less difficult descent made a story which was eagerly seized upon by all newspapers throughout the island," says Mr. Perry. "At Fort William the town made a triumphant reception for the car in the city streets."

"Many persons do not know that the Ford was the original tax in England. As in St. Petersburg, Russia, New York City, and other big cities of the world the Ford was the first public taxicab in London," Mr. Perry says.

"It was in 1905, the only means of cab conveyance was the horse-drawn hansom. The advent of the automobile suggested the possibility of a change. Many experiments were made with various forms of more or less word vehicles, but it was left to the Ford to place on the streets of London that form of conveyance which has since come into general use."

The original taxis had to be recruited from the ranks of the cabinet for generations upon the knowledge of London, and it is worthy of special note that the simplicity of the Ford control, then it was, was such that the children could be taught to drive the car.

Resolved, that in the death of Rev. Master Baldwin Sanford Lodge has suffered an irreparable loss, but will ever cherish his memory as an heritage and an ever living inspiration to "brighter deeds, higher thoughts and greater achievements" for the service of our Master.

Resolved, that as a mark of our respect and esteem for our brother both as a man and Mason, we dedicate a page of our records to his memory.

Resolved, that the committee on the death of Rev. Master Baldwin Sanford Lodge has suffered an irreparable loss, but will ever cherish his memory as an heritage and an ever living inspiration to "brighter deeds, higher thoughts and greater achievements" for the service of our Master.

Resolved, that the committee on the death of Rev. Master Baldwin Sanford Lodge has suffered an irreparable loss, but will ever cherish his memory as an heritage and an ever living inspiration to "brighter deeds, higher thoughts and greater achievements" for the service of our Master.

Resolved, that the committee on the death of Rev. Master Baldwin Sanford Lodge has suffered an irreparable loss, but will ever cherish his memory as an heritage and an ever living inspiration to "brighter deeds, higher thoughts and greater achievements" for the service of our Master.

Resolved, that the committee on the death of Rev. Master Baldwin Sanford Lodge has suffered an irreparable loss, but will ever cherish his memory as an heritage and an ever living inspiration to "brighter deeds, higher thoughts and greater achievements" for the service of our Master.

Resolved, that the committee on the death of Rev. Master Baldwin Sanford Lodge has suffered an irreparable loss, but will ever cherish his memory as an heritage and an ever living inspiration to "brighter deeds, higher thoughts and greater achievements" for the service of our Master.

Resolved, that the committee on the death of Rev. Master Baldwin Sanford Lodge has suffered an irreparable loss, but will ever cherish his memory as an heritage and an ever living inspiration to "brighter deeds, higher thoughts and greater achievements" for the service of our Master.

Resolved, that the committee on the death of Rev. Master Baldwin Sanford Lodge has suffered an irreparable loss, but will ever cherish his memory as an heritage and an ever living inspiration to "brighter deeds, higher thoughts and greater achievements" for the service of our Master.

Resolved, that the committee on the death of Rev. Master Baldwin Sanford Lodge has suffered an irreparable loss, but will ever cherish his memory as an heritage and an ever living inspiration to "brighter deeds, higher thoughts and greater achievements" for the service of our Master.

Resolved, that the committee on the death of Rev. Master Baldwin Sanford Lodge has suffered an irreparable loss, but will ever cherish his memory as an heritage and an ever living inspiration to "brighter deeds, higher thoughts and greater achievements" for the service of our Master.

Resolved, that the committee on the death of Rev. Master Baldwin Sanford Lodge has suffered an irreparable loss, but will ever cherish his memory as an heritage and an ever living inspiration to "brighter deeds, higher thoughts and greater achievements" for the service of our Master.

Resolved, that the committee on the death of Rev. Master Baldwin Sanford Lodge has suffered an irreparable loss, but will ever cherish his memory as an heritage and an ever living inspiration to "brighter deeds, higher thoughts and greater achievements" for the service of our Master.

Resolved, that the committee on the death of Rev. Master Baldwin Sanford Lodge has suffered an irreparable loss, but will ever cherish his memory as an heritage and an ever living inspiration to "brighter deeds, higher thoughts and greater achievements" for the service of our Master.

Resolved, that the committee on the death of Rev. Master Baldwin Sanford Lodge has suffered an irreparable loss, but will ever cherish his memory as an heritage and an ever living inspiration to "brighter deeds, higher thoughts and greater achievements" for the service of our Master.

POSTOFFICE SITE SAID TO BE LOCATED AND THE LOCATION WILL NOT MEET WITH THE APPROVAL OF THE BUSINESS MEN

NINTH STREET PARK SEEMS TO HAVE BEEN CHOSEN AND HAS ALREADY BEEN LABELED

Speculation has been rife for several months regarding the location of the postoffice building or government building for Sanford. Some time ago the government official was here inspecting sites and several were inspected at this time being located in various parts of the city and given in at various prices.

Many were afraid the new \$70,000 building would be located too far from First street and others were anxious for the new building to be located on their property or near their property, no matter how far from First street said property might be.

Since that time nothing definite has been heard regarding the site for the proposed building, but word has been predicted that the new building would be located near the depot and that on account of parcel post and constantly increasing business of the office the government might locate the postoffice site far away from the present business portion of the city.

About one month ago a mysterious person erected a tent in the Ninth street park and there were strange noises proceeding from the tent at day and nothing doing at night.

Some of the small boys crept up to the tent at night and listened with bated breath but could hear nothing and crept away none the wiser.

No one ever saw the inside of the tent and after a few days the stranger went his way and where the tent stood there was a marble slab in the ground that was engraved with the words, "Government Geodetic Survey"—"Do Not Deface"—and nothing more.

This morning near the slab is a sign that reads, "Postoffice Location" and the key to the situation may be resting in that little marble slab and under that little slab may be buried the hopes of several boosters who would have located the postoffice on the main business street of Sanford.

The Herald hates to tell you this sad tale on this beautiful April morning but the officials are in evidence in the Ninth street park.

Resolved, that the committee on the death of Rev. Master Baldwin Sanford Lodge has suffered an irreparable loss, but will ever cherish his memory as an heritage and an ever living inspiration to "brighter deeds, higher thoughts and greater achievements" for the service of our Master.

Resolved, that the committee on the death of Rev. Master Baldwin Sanford Lodge has suffered an irreparable loss, but will ever cherish his memory as an heritage and an ever living inspiration to "brighter deeds, higher thoughts and greater achievements" for the service of our Master.

Resolved, that the committee on the death of Rev. Master Baldwin Sanford Lodge has suffered an irreparable loss, but will ever cherish his memory as an heritage and an ever living inspiration to "brighter deeds, higher thoughts and greater achievements" for the service of our Master.

Resolved, that the committee on the death of Rev. Master Baldwin Sanford Lodge has suffered an irreparable loss, but will ever cherish his memory as an heritage and an ever living inspiration to "brighter deeds, higher thoughts and greater achievements" for the service of our Master.

Resolved, that the committee on the death of Rev. Master Baldwin Sanford Lodge has suffered an irreparable loss, but will ever cherish his memory as an heritage and an ever living inspiration to "brighter deeds, higher thoughts and greater achievements" for the service of our Master.

Resolved, that the committee on the death of Rev. Master Baldwin Sanford Lodge has suffered an irreparable loss, but will ever cherish his memory as an heritage and an ever living inspiration to "brighter deeds, higher thoughts and greater achievements" for the service of our Master.

Resolved, that the committee on the death of Rev. Master Baldwin Sanford Lodge has suffered an irreparable loss, but will ever cherish his memory as an heritage and an ever living inspiration to "brighter deeds, higher thoughts and greater achievements" for the service of our Master.

Resolved, that the committee on the death of Rev. Master Baldwin Sanford Lodge has suffered an irreparable loss, but will ever cherish his memory as an heritage and an ever living inspiration to "brighter deeds, higher thoughts and greater achievements" for the service of our Master.

Resolved, that the committee on the death of Rev. Master Baldwin Sanford Lodge has suffered an irreparable loss, but will ever cherish his memory as an heritage and an ever living inspiration to "brighter deeds, higher thoughts and greater achievements" for the service of our Master.

Resolved, that the committee on the death of Rev. Master Baldwin Sanford Lodge has suffered an irreparable loss, but will ever cherish his memory as an heritage and an ever living inspiration to "brighter deeds, higher thoughts and greater achievements" for the service of our Master.

Resolved, that the committee on the death of Rev. Master Baldwin Sanford Lodge has suffered an irreparable loss, but will ever cherish his memory as an heritage and an ever living inspiration to "brighter deeds, higher thoughts and greater achievements" for the service of our Master.

Resolved, that the committee on the death of Rev. Master Baldwin Sanford Lodge has suffered an irreparable loss, but will ever cherish his memory as an heritage and an ever living inspiration to "brighter deeds, higher thoughts and greater achievements" for the service of our Master.

Resolved, that the committee on the death of Rev. Master Baldwin Sanford Lodge has suffered an irreparable loss, but will ever cherish his memory as an heritage and an ever living inspiration to "brighter deeds, higher thoughts and greater achievements" for the service of our Master.

Resolved, that the committee on the death of Rev. Master Baldwin Sanford Lodge has suffered an irreparable loss, but will ever cherish his memory as an heritage and an ever living inspiration to "brighter deeds, higher thoughts and greater achievements" for the service of our Master.

Resolved, that the committee on the death of Rev. Master Baldwin Sanford Lodge has suffered an irreparable loss, but will ever cherish his memory as an heritage and an ever living inspiration to "brighter deeds, higher thoughts and greater achievements" for the service of our Master.

Resolved, that the committee on the death of Rev. Master Baldwin Sanford Lodge has suffered an irreparable loss, but will ever cherish his memory as an heritage and an ever living inspiration to "brighter deeds, higher thoughts and greater achievements" for the service of our Master.

FLORIDA'S GREAT EXHIBIT WILL BE FEATURE OF EXPOSITION

FORT MARION WILL BE BEST ON THE GROUNDS

FRENCH IS ON THE JOB

THE WHOLE STATE OF FLORIDA SHOULD RALLY TO HIS SUPPORT IN MAKING EXHIBIT

"We have every reason to believe that the state exhibit of Florida will not only be one of the most interesting but also that it will be one of the foremost in attracting attention of all of the million and more visitors to the big Panama Pacific exposition at San Francisco in 1915."

This from A. V. French, two times commissioner of the great world's fair at Frisco next year. In the first place, Mr. French has received the official appointment of Panama Pacific exposition commissioner from Gov. Park Trammell.

In this way Mr. French of Sanford is the duly acknowledged and properly accredited representative of Florida, and made personally responsible for the displayed interests of the great peninsula state.

More than this, Mr. French, thanks to his years of experience in connection with other world fairs and national expositions was appointed commissioner agent for securing the best possible exhibits of the entire section by President Moore and his associate directors of the Frisco fair.

Best of all every proper indication, according to Commissioner French, promises for Florida not only one of the most attractive state exhibits of the entire exposition, but one in which the human interest features will absolutely compel the attention of every loyal American and the careful consideration of every foreigner as well.

To start with, as has been published, the state building and exhibit of Florida will continue a perfect replica of old Fort Marion in St. Augustine.

Equally important is the fact that Mr. French has made a contract for carrying some fifty Seminole Indians to Frisco next year. This in itself is a most important achievement in view of the fact that the securing of these Seminoles, with full and authoritative endorsement on the part of the United States government, represents one of the first times in history that these the only uncomparative Indians in America, only the Indians of the south and southwest, have been invited to present to citizens of the United States and their neighbors of foreign lands, a true picture of their modes of life, methods of obtaining a livelihood, and ways of living.

As a matter of fact, from the moment Commissioner French secured this contract, the best that all Frisco had to offer was freely granted to Florida, together with enthusiastic assurance that the temporary asset was already appropriated and every assistance possible would be granted in the great Peninsula state notwithstanding the fact that it was California's greatest and most formidable rival.

As a result, because of the reproduction of the historic old fortifications and the presence of fifty or more Seminoles, Florida was immediately granted not only one of the choicest locations at the coming exposition, directly on San Francisco bay, but much extra space was allowed to provide for a large and historic presentation of old Fort Marion with full and complete measurements affecting the old walls, battlements, bastions and every detail down to the authentic inch representing the original on which Osceola was confined.

In view of the fact that Florida holds a place on the East Coast that practically duplicates what California is to the Pacific slope, is the statement of Commissioner French that he is promised an extensive and elaborate exhibit of the natural resources of the many counties of Florida as well as the state's rapidly increasing industrial and manufacturing interests.

All of these, together with the very finest citrus, grain, truck and other agricultural interests, will be attractively displayed within the walls of the replica of Fort Marion and are sure to attract hundreds of thousands of visitors.

Commissioner French, accompanied by W. B. Talley, the well known ranchman of the Talley & Sumner Company, a day or two ago started the making of accurate measurements of Fort Marion in St. Augustine.

Soon the newspapers and magazines all over the country will be carrying special articles telling of the great achievement of Commissioner French in securing both the first representative

POSTOFFICE SITE SAID TO BE LOCATED AND THE LOCATION WILL NOT MEET WITH THE APPROVAL OF THE BUSINESS MEN

NINTH STREET PARK SEEMS TO HAVE BEEN CHOSEN AND HAS ALREADY BEEN LABELED

FRENCH IS ON THE JOB

THE WHOLE STATE OF FLORIDA SHOULD RALLY TO HIS SUPPORT IN MAKING EXHIBIT

"We have every reason to believe that the state exhibit of Florida will not only be one of the most interesting but also that it will be one of the foremost in attracting attention of all of the million and more visitors to the big Panama Pacific exposition at San Francisco in 1915."

This from A. V. French, two times commissioner of the great world's fair at Frisco next year. In the first place, Mr. French has received the official appointment of Panama Pacific exposition commissioner from Gov. Park Trammell.

In this way Mr. French of Sanford is the duly acknowledged and properly accredited representative of Florida, and made personally responsible for the displayed interests of the great peninsula state.

More than this, Mr. French, thanks to his years of experience in connection with other world fairs and national expositions was appointed commissioner agent for securing the best possible exhibits of the entire section by President Moore and his associate directors of the Frisco fair.

Best of all every proper indication, according to Commissioner French, promises for Florida not only one of the most attractive state exhibits of the entire exposition, but one in which the human interest features will absolutely compel the attention of every loyal American and the careful consideration of every foreigner as well.

To start with, as has been published, the state building and exhibit of Florida will continue a perfect replica of old Fort Marion in St. Augustine.

Equally important is the fact that Mr. French has made a contract for carrying some fifty Seminole Indians to Frisco next year. This in itself is a most important achievement in view of the fact that the securing of these Seminoles, with full and authoritative endorsement on the part of the United States government, represents one of the first times in history that these the only uncomparative Indians in America, only the Indians of the south and southwest, have been invited to present to citizens of the United States and their neighbors of foreign lands, a true picture of their modes of life, methods of obtaining a livelihood, and ways of living.

As a matter of fact, from the moment Commissioner French secured this contract, the best that all Frisco had to offer was freely granted to Florida, together with enthusiastic assurance that the temporary asset was already appropriated and every assistance possible would be granted in the great Peninsula state notwithstanding the fact that it was California's greatest and most formidable rival.

As a result, because of the reproduction of the historic old fortifications and the presence of fifty or more Seminoles, Florida was immediately granted not only one of the choicest locations at the coming exposition, directly on San Francisco bay, but much extra space was allowed to provide for a large and historic presentation of old Fort Marion with full and complete measurements affecting the old walls, battlements, bastions and every detail down to the authentic inch representing the original on which Osceola was confined.

In view of the fact that Florida holds a place on the East Coast that practically duplicates what California is to the Pacific slope, is the statement of Commissioner French that he is promised an extensive and elaborate exhibit of the natural resources of the many counties of Florida as well as the state's rapidly increasing industrial and manufacturing interests.

All of these, together with the very finest citrus, grain, truck and other agricultural interests, will be attractively displayed within the walls of the replica of Fort Marion and are sure to attract hundreds of thousands of visitors.

Commissioner French, accompanied by W. B. Talley, the well known ranchman of the Talley & Sumner Company, a day or two ago started the making of accurate measurements of Fort Marion in St. Augustine.

Soon the newspapers and magazines all over the country will be carrying special articles telling of the great achievement of Commissioner French in securing both the first representative

FLORIDA'S GREAT EXHIBIT WILL BE FEATURE OF EXPOSITION

FORT MARION WILL BE BEST ON THE GROUNDS

FRENCH IS ON THE JOB

THE WHOLE STATE OF FLORIDA SHOULD RALLY TO HIS SUPPORT IN MAKING EXHIBIT

"We have every reason to believe that the state exhibit of Florida will not only be one of the most interesting but also that it will be one of the foremost in attracting attention of all of the million and more visitors to the big Panama Pacific exposition at San Francisco in 1915."

This from A. V. French, two times commissioner of the great world's fair at Frisco next year. In the first place, Mr. French has received the official appointment of Panama Pacific exposition commissioner from Gov. Park Trammell.

In this way Mr. French of Sanford is the duly acknowledged and properly accredited representative of Florida, and made personally responsible for the displayed interests of the great peninsula state.

More than this, Mr. French, thanks to his years of experience in connection with other world fairs and national expositions was appointed commissioner agent for securing the best possible exhibits of the entire section by President Moore and his associate directors of the Frisco fair.

Best of all every proper indication, according to Commissioner French, promises for Florida not only one of the most attractive state exhibits of the entire exposition, but one in which the human interest features will absolutely compel the attention of every loyal American and the careful consideration of every foreigner as well.

To start with, as has been published, the state building and exhibit of Florida will continue a perfect replica of old Fort Marion in St. Augustine.

Equally important is the fact that Mr. French has made a contract for carrying some fifty Seminole Indians to Frisco next year. This in itself is a most important achievement in view of the fact that the securing of these Seminoles, with full and authoritative endorsement on the part of the United States government, represents one of the first times in history that these the only uncomparative Indians in America, only the Indians of the south and southwest, have been invited to present to citizens of the United States and their neighbors of foreign lands, a true picture of their modes of life, methods of obtaining a livelihood, and ways of living.

As a matter of fact, from the moment Commissioner French secured this contract, the best that all Frisco had to offer was freely granted to Florida, together with enthusiastic assurance that the temporary asset was already appropriated and every assistance possible would be granted in the great Peninsula state notwithstanding the fact that it was California's greatest and most formidable rival.

As a result, because of the reproduction of the historic old fortifications and the presence of fifty or more Seminoles, Florida was immediately granted not only one of the choicest locations at the coming exposition, directly on San Francisco bay, but much extra space was allowed to provide for a large and historic presentation of old Fort Marion with full and complete measurements affecting the old walls, battlements, bastions and every detail down to the authentic inch representing the original on which Osceola was confined.

In view of the fact that Florida holds a place on the East Coast that practically duplicates what California is to the Pacific slope, is the statement of Commissioner French that he is promised an extensive and elaborate exhibit of the natural resources of the many counties of Florida as well as the state's rapidly increasing industrial and manufacturing interests.

All of these, together with the very finest citrus, grain, truck and other agricultural interests, will be attractively displayed within the walls of the replica of Fort Marion and are sure to attract hundreds of thousands of visitors.

Commissioner French, accompanied by W. B. Talley, the well known ranchman of the Talley & Sumner Company, a day or two ago started the making of accurate measurements of Fort Marion in St. Augustine.

Soon the newspapers and magazines all over the country will be carrying special articles telling of the great achievement of Commissioner French in securing both the first representative

of the Seminole Indians ever to leave their original Florida fastnesses for an international exposition, the reproduction of old Fort Marion in detail and quite the finest and most extensive presentation of the natural resources of the state ever brought together.

Commissioner French is a Floridian of many years, dating far back into the early '40's. More than this he has had a wide and valuable experience in connection with several of the nation's largest and most important expositions. Not only was he associated prominently in an important office with the Pan American exposition at Buffalo—but had even more important positions in connection with the big exposition in Omaha, Jamestown and the St. Louis world's fair. In all of these he was eminently successful.—Times-Union.

Resolved, that the committee on the death of Rev. Master Baldwin Sanford Lodge has suffered an irreparable loss, but will ever cherish his memory as an heritage and an ever living inspiration to "brighter deeds, higher thoughts and greater achievements" for the service of our Master.

Resolved, that the committee on the death of Rev. Master Baldwin Sanford Lodge has suffered an irreparable loss, but will ever cherish his memory as an heritage and an ever living inspiration to "brighter deeds, higher thoughts and greater achievements" for the service of our Master.

Resolved, that the committee on the death of Rev. Master Baldwin Sanford Lodge has suffered an irreparable loss, but will ever cherish his memory as an heritage and an ever living inspiration to "brighter deeds, higher thoughts and greater achievements" for the service of our Master.

Resolved, that the committee on the death of Rev. Master Baldwin Sanford Lodge has suffered an irreparable loss, but will ever cherish his memory as an heritage and an ever living inspiration to "brighter deeds, higher thoughts and greater achievements" for the service of our Master.

Resolved, that the committee on the death of Rev. Master Baldwin Sanford Lodge has suffered an irreparable loss, but will ever cherish his memory as an heritage and an ever living inspiration to "brighter deeds, higher thoughts and greater achievements" for the service of our Master.

Resolved, that the committee on the death of Rev. Master Baldwin Sanford Lodge has suffered an irreparable loss, but will ever cherish his memory as an heritage and an ever living inspiration to "brighter deeds, higher thoughts and greater achievements" for the service of our Master.

Resolved, that the committee on the death of Rev. Master Baldwin Sanford Lodge has suffered an irreparable loss, but will ever cherish his memory as an heritage and an ever living inspiration to "brighter deeds, higher thoughts and greater achievements" for the service of our Master.

Resolved, that the committee on the death of Rev. Master Baldwin Sanford Lodge has suffered an irreparable loss, but will ever cherish his memory as an heritage and an ever living inspiration to "brighter deeds, higher thoughts and greater achievements" for the service of our Master.

Resolved, that the committee on the death of Rev. Master Baldwin Sanford Lodge has suffered an irreparable loss, but will ever cherish his memory as an heritage and an ever living inspiration to "brighter deeds, higher thoughts and greater achievements" for the service of our Master.

Resolved, that the committee on the death of Rev. Master Baldwin Sanford Lodge has suffered an irreparable loss, but will ever cherish his memory as an heritage and an ever living inspiration to "brighter deeds, higher thoughts and greater achievements" for the service of our Master.

Resolved, that the committee on the death of Rev. Master Baldwin Sanford Lodge has suffered an irreparable loss, but will ever cherish his memory as an heritage and an ever living inspiration to "brighter deeds, higher thoughts and greater achievements" for the service of our Master.



## KEEPING WELL

BY THE STATE BOARD OF HEALTH

Don't get sick. Keep your health. It's the most precious thing in the world. Once it is lost, all your wealth cannot buy it back. Only the physician's skill, backed by the willingness of a kind Providence, can restore it and sometimes Providence is on the other side.

The prevention of sickness makes the cure unnecessary. The best efforts of the best doctors in recent years have been directed towards the preservation of health, and the work has been in a large measure gratuitous because people don't usually send for the doctor or even ask his advice until they themselves think they need it. They don't ask him how to keep well. Usually a man believing himself to be in perfect health, has no idea that he has any need for the doctor's professional advice.

There are some individuals who summon the minister when they hear (or imagine) the fluttering wings of the death angel, and for the family physician to postpone as long as possible the visit of that dire messenger. In the confidence of health they have no intimate acquaintance with either profession; nor do they realize that both might contribute to make the inevitable demise peaceful if not entirely painless.

And so it comes that the important work of educating the people of Florida to preserve or live up to the highest sanitary standards is a labor of love, of sacrifice, of philanthropy.

It's just human nature to get into ruts, but the only difference between the rut and the grave is in the depth.

We go on living in the same old way. Certain habits may have failed to the present time to bring disease or suffering to us individually, and so we think, if we think about it at all, that they never will. The newspapers and magazines are handling these matters of health and sanitation exhaustively. The ablest writers are discussing them. The technical phraseology of the medical profession is translated for the understanding of ordinary intelligent men and women. We read these discussions and we understand them and we feel sorry for the other fellow who needs such counsel. Perhaps we clip them or send him a marked copy. It brings to mind the parable which ends with words something like these: "Thou fool, this night thy soul shall be required of THEE."

Dr. Woods Hutchinson is authority for the statement—and he is backed by recorded statistics—that one person of every seven at one time or another in his life has discoverable traces of pulmonary tuberculosis—consumption—in his system. If there is an error in these figures, it is that tubercular people are more plentiful than this.

The world over the great white plague claims more victims than any other disease.

You don't stop to think that you may be the one of the seven, yet the disease makes no discriminations. Your chances to escape, so far as you can see or prove, are no better than those of your closest friend or of your dearest enemy—no better unless you personally take the care to make them better. For it is possible to lessen your individual chances.

How? By observing the conditions and surroundings in which the disease thrives and increases most rapidly and most fatally, and by avoiding such conditions. But it requires the trained specialist to observe these conditions intelligently, to analyze the causes and from a knowledge of the methods by which the disease is transmitted, to give intelligent reasons for avoiding certain dangers, in which the laymen, however intelligent, might be unable to see the possibility of harm.

As an engineer your carefully expressed opinion is accepted as authoritative, even if you do not reinforce it with your reasons for it. Give the doctor credit for knowing his business as thoroughly as you know yours. His profession is at least as important to the welfare of the community and he is quite as likely to have good reasons when he warns you.

What may be said about tuberculosis and the possibility of lessening its prevalence, applies with equal force to other diseases, all of them more or less serious. The records show a large percentage of the deaths annually occurring in Florida from preventable diseases. Many useful lives are cut short unnecessarily.

If a man is a fatalist, who cherishes the idea that death is inevitable and that it might as well come to him one time as another, he is past the reach of argument, and if he will make no effort to avoid disease on his own account, he might at least have the decency to do so for the sake of others who are compelled by the force of circumstances to associate with him.

To most of us life is a precious thing; vigorous health is the normal condition that belongs by right to all of us, but we take some risks with both which we wouldn't take if we knew better. The medical profession is becoming more and more an agency for preserving public health and already sanitation has become a science. The average Floridian fails to recognize these facts. If he is able to read he cannot fail to have some idea of them, but he fails to give them due weight or to take to himself a personal application of their significance. But the world is growing better morally.

It is getting to be a more healthful world, a better place to live in, in spite of the heavy burden of ignorance, willful ignorance that opposes its progress. If we won't join the procession that is marching on to higher planes of sanitary living, we will fall by the way prematurely and we never will be missed; indeed, the world will be just a little better because we are not of it and in it.

The great, serious problem that confronts the medical profession of Florida is the indifference of the average man and woman who are ignorant of sanitary problems, who don't care about them and who are so profoundly egotistical in their ignorance that they won't learn. Such indifference is aroused only by experience, but too often it is the experience that brings to them the ending of all earthly joys and sorrows.

**Polk Was First "Dark Horse."**  
The first man in a national convention to be spoken of as a "dark horse" was James K. Polk, who was nominated for president at the Democratic national convention of 1844. His opponents in the convention were Martin Van Buren and Lewis Cass.

**Paths for All Climbers.**  
There is one best path to the mountain crest, yet there are other paths nearly as good. Let Youth be assured that the steepness of success have as many paths as there are stout hearted climbers.

**Scratch on Nose Caused Death.**  
Lockjaw, which set in three days after he had scratched his nose by falling from a fence, was the cause of the recent death at London of a house decorator, named Carey.

**Telephone Invades Jerusalem.**  
The telephone has invaded Jerusalem, a system having been installed that connects official points, business houses and some residences.

**New Fuel for Autos.**  
Rhodesia is distilling alcohol from cornstalks and using it for fuel in automobiles and other internal combustion motors.

**Takes Off Freckles, Removes Tan.**

Beautiful your complexion. Get rid of those freckles. You can have 50c in a jar of WILSON'S FRECKLE CREAM and they'll disappear. Severe cases may require two jars—no more. We positively guarantee this, and if your complexion isn't fully restored to its natural beauty, we agree to refund your money without argument. And in addition, WILSON'S FRECKLE CREAM is a fine, fragrant toilet cream. Doesn't cause hair to grow, and does positively remove TAN and FRECKLES. Try it at our risk. Price 50c—sent by mail if desired. Make checks payable to WILSON'S FAIR SKIN SOAP CO., Wilson Freckle Cream Co., Charleston, S.C., makers. For sale by SEHNOLE PHARMACY.



## JAPAN MODELING SCHOOLS ON OURS

Dr. Sato Tells of His Country's Development.

Washington. — Dr. Shosuke Sato, president of the Tohoku Imperial university and one of the representative men in the new Japan, is in America. Dr. Sato came to the United States to lecture at fifteen American colleges as an exchange professor for the Carnegie Foundation For World Peace. He was a classmate of Woodrow Wilson at Johns Hopkins university.

Present day education in Japan is largely shaped upon American lines, according to Dr. Sato, and Americans had a great deal to do with the changes that were made some years ago in the common school system. Dr. Sato is a Christian, and he says that the opposition to Christianity which was formerly encountered in the Japanese empire has now died away. Modern education has caused many young Japanese to lose the faith of their forefathers, and they feel the need of a religion. Therefore Christianity is being studied, and many are embracing that creed.

"I may tell you that we now have a fine system of common school education in Japan. According to the latest statistics, we have 26,910 elementary schools, in which are employed 152,011 teachers, and the pupils in these schools number 6,861,718. That means that 88.2 per cent of all the children in Japan of school age are attending school. Education is compulsory to this extent—all children must be sent to school at the age of six, and they must attend school for six years. In the graded schools they can be taken care of for two years longer, but the last two years' attendance is not obligatory."

### IN PRISON, ASKS POSTCARDS.

Russian Woman Revolutionist Sends Word to American Friends.

Boston.—Greetings to friends in America were contained in a letter received by Miss Alice Stone Blackwell from Mme. Catherine Breshkovsky, who is confined in the central prison at Irkutsk, Siberia.

It is the first word from the Russian revolutionist since her escape from the island in the Lena river at Kirensk and subsequent capture by the Russian police. Mme. Breshkovsky said that her friends in America had no cause to be alarmed about her health, but she would like to have them send her some postcards.

## HENS HUNGRY AND NOT ON A STRIKE

Birds and Squirrels Had Been Stealing Their Food.

Chantrelure, Conn. Conrad A. Gehrke is speaking to his blooded hens again after three weeks of strained relations. Mr. Gehrke decided to spend a part of the winter at his country place, bought the hens and after the first heavy fall of snow came to the conclusion that they recognized him as a novice and were simply cheating him out of good food. He says that three times as much feed as he had found that they deserved and yet he found them every day apparently wild with hunger, trying to get the wire of their coop. He quit treating them as companions and served their food each day with a great show of violence.

When the whole matter was explained. He went out to the coop early in the morning and found that the hens had company. In the yard were a dozen squirrels and a half hundred birds, including quail, bluejays and snipe. These hungry visitors were eating voraciously of everything that remained, while the fresh egg producers of the farm stood sullenly and without any show of enthusiasm regarded the callers. The birds and squirrels retreated when Mr. Gehrke came toward the coop, but returned the moment he turned his back. He threw a great mass of feed out for the hens and almost apologized to them for his late conduct toward them.

When the snow came in this section ring neck pheasants, ruffed grouse and even crows have taken up positions near hen yards in the hope of getting enough food to sustain them. At one place a flock of quail numbering more than fifty has taken to feeding in a plow, where the service is not of the best, but food in plenty is to be found.

### BULLDOG A LIFE SAVER.

Pulls Covers From Its Master When the Bedroom is in Flames.

Minneapolis.—To the watchfulness of the pet bulldog of C. C. Smith Edward Cox probably owes his life. Cox, who keeps Mr. Smith's dog, was awakened in the night by cold. The dog had pulled all the covers from the bed and was scratching frantically at Cox's arm.

Cox awoke to find the interior of the room in flames, and he and the dog rushed out. Firemen were summoned, and they extinguished the fire, which had destroyed the bedclothes, the dog's bed of straw on a chair and some curtains and burned a hole in the floor.



A car on the road is worth any number in the garage. A big reason for Ford popularity is Ford dependability. The Ford is "Johnnie-on-the-spot" three hundred sixty-five days a year. It gives unequalled service to its owner.

Five hundred dollars is the price of the Ford car, about the touring car is five fifty; the town car seven fifty—f. o. b. Detroit, complete with equipment. Get catalog and particulars from

Edward Higgins

Sanford Machine and Garage Company

## HATCHING EGGS FOR SALE

Now is the time to buy your hatching eggs. This sale will last March first to June first. From prize winning stock, winner at Orlando Fair, First Prize.

- Single Comb Brown Leghorn ..... \$1.75 per 15, 1.25 per 30
- S. C. White Leghorn ..... .75 per 15, 1.25 per 30
- S. C. R. I. Reds ..... .75 per 15, 1.25 per 30
- Black Langshans ..... 1.75 per 15, 2.00 per 30
- Fawn and White I. R. Ducks ..... .75 per 15, 1.25 per 30

I guarantee all eggs. Write for full information.

## PROGRESSIVE POULTRY FARM

W. K. POST, Prop. SANFORD, FLA.

## ATLANTIC COAST LINE

STANDARD RAILROAD OF THE SOUTH  
3 TRAINS to the East DAILY 3

	Daily	No. 82	No. 86	No. 80
Av Jacksonville	8:15am	2:20pm	7:30pm	
Ar Savannah	12:25pm	6:20pm	12:10am	
Ar Charleston	4:50pm	10:35pm		
Ar Richmond	5:05am	10:15pm		
Ar Washington	8:40am	1:30pm		
Ar Baltimore	10:00am	7:20pm		
Ar W. Philadelphia	12:20pm	1:52pm		
Ar New York	2:31pm	7:50pm		

Steel Pullman cars of the highest class operated on all trains. Dining cars on trains Nos. 82, 86. Pullman Sleeper to Savannah operated on Train 80. For information and reservation apply

A. W. FRITOT

Division Passenger Agent

132 W. Bay Street Jacksonville, Fla.

Phone No. 182 104 F. Street  
MAGAZINES MAXWELL'S PERIODICALS  
Ice Cream Soda Water Confectionery Cigars and Tobacco

## HAND BROTHERS

LIVERY, SALES AND FEED STABLE

Corner Park Avenue and Second Street  
CONTRACTORS FOR ALL KINDS OF HEAVY HAULING  
Large supply of Horses, Mules, Wagons and Harness always on hand For Sale or Exchange

Blacksmithing and Wagon Repairing in connection

W. J. THIGPEN & COMPANY

AGENTS

## General Fire Insurance

Office with WOLDEN REAL ESTATE CO.

Sanford, Florida

A 25c Want Ad. in The Herald will Rent Your House For You

## Does It Pay To Be Kind To Your Fruit Trees?

One man lives with his grove, nurses it, and gets a big, healthy crop of fruit!

Another man handles his trees in a cold, matter-of-fact, businesslike way, and gets less than half a normal crop!

What do you make of that? Many other surprising facts about the citrus industry, especially the possibility for tremendous profits in the hundreds of thousands of boxes of culls and drops now practically going to waste, are most helpfully explained in the

## By-Products of the Citrus Trees

In This Week's Issue of

## The COUNTRY GENTLEMAN

Five Cents the Copy, of All News Agents—On Sale Thursday. Or \$1.50 a Year by Mail Direct, or Through Any Authorized Subscription Agent

Our Distributing Agent is

ERNEST SHEPHARD  
1020 Elm Avenue, Sanford, Florida

THE CURTIS PUBLISHING COMPANY  
Independence Square, Philadelphia



# A Riverview Home

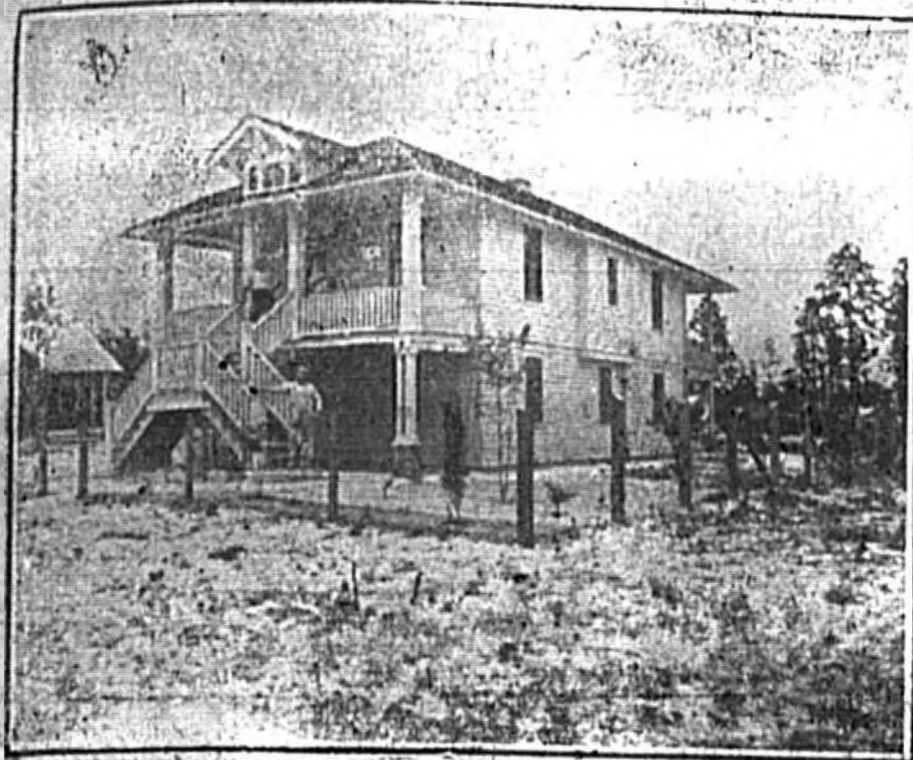

JACKSONVILLE, FLORIDA

**RIVERVIEW, Jacksonville's Most Famous Suburb**  
Lots \$10.00 Down, \$5.00 Per Month

Right recently Riverview has taken on the most wonderful growth ever known in any suburb to Jacksonville. 50 homes now built and many new ones just started since operations opened up on the 50 thousand dollar Hotel Venice and the digging of the big canals by the big steam dredges. The motor car line, the B grade grammar school all goes to increase values.

All Prices Will Soon Advance Again

Anyone desiring a good sound investment will do well to take on a few of these lots.

No lots sold to colored people.

**DR. E. H. ARMSTRONG, OWNER**

111-112-113 Heard Nat'l Bank Bldg.

Jacksonville, Florida

## RATE HEARING AT KISSIMEE

### Inland Cities Make Protest Against Rates Now in Operation

Kissimmee, Fla., March 30.—One of the most important events in the history of Florida inland cities was the meeting here last Thursday of the staff railroad commission which held one of its hearings on the matter of the long and short haul act. Present at the meeting were the talent and officials of the Atlantic Coast Line and Seaboard Air Line railways and representatives from the boards of trade from ten inland towns, whose interests are involved.

Among the former there were Jas. Menzies of Wilmington, N. C., traffic manager of the A. C. L.; Charles B. Crapps of Portsmouth, Va., second vice president and in charge of the freight traffic of the Seaboard; C. McDavis of Savannah, general freight agent of the A. C. L.; and W. E. Kay of Jacksonville, division counsel of the A. C. L.

The men representing the people were: Kissimmee, C. A. Carson, chairman; J. M. Lee, S. L. Upper, H. C. Stanford, N. C. Bryan and C. W. Griffin. Plant City, E. T. Roux, W. C. Wells, J. A. Barnes, D. J. Nettles and C. B. Ross.

Lakeland, A. J. Holworth and D. J. Swindell.

Arcadia, D. N. Darco.

Southport, William Hauptmann.

Auburndale, E. E. Cline.

St. Cloud, F. F. H. Pope, O. J. Tomlinson and Anderson.

Apopka, D. W. Clark.

Orlando, L. C. Massey.

The meeting was called to order Thursday at 10:30 o'clock in the court house by W. Hudson Barr, chairman of the commission body which was composed of N. A. Birch and Royal C. Dean, the other two commissioners and J. H. Trench, reporter and P. M. Hudson, reporter.

Mr. Barr stated that the purpose of the meeting was to consider the proposition of the Atlantic Coast Line Railroad company to be permitted to charge a greater freight rate for intermediate points than is charged for seaport terminal points. He also asked the speakers to confine themselves to the subject in hand and avoid discrepancies.

Mr. Massey opened the debate and scored the first point when he challenged the railroads on their assumed right of hauling freight to Tampa without making a profit thus putting the burden of making up the deficiency on the inland towns. During Massey's talk it was stated by Menzies that his company had to expend over seventy-two cents to make \$1, and that on Tampa freight they realized only sixty cents. A moment afterwards and many times later it was stated by him and Capps that some profit was realized on Tampa freight. This inconsistency was the subject of much criticism by the boards of trade representatives.

Massey was followed by Kay, who said a few words, and then gave way to Mr. Menzies, who undertook to explain the necessity for the difference of the rates in question or the interstate rates, by the interstate rates. Mr. Massey's statements brought forth much cross question and adjournment was made at 12:10 o'clock for lunch.

The hearing was resumed at 2:10 o'clock over an hour was consumed in cross questioning and answers between the Plant City representatives and the road men. At this point a petition from the board of trade of Bartow was read by Mr. Barr, in which they asked that no discrimination be allowed to be made by the railroads in favor of Tampa at the expense of the inland towns. Mr. Capps immediately made an informal statement that his company was glad to hear of the attitude against them by the Bartow people and that the railroad company would reconsider the contract they had made to build twenty-five miles of new road at Bartow.

The speech of the day was made by Hon. C. A. Carson, who in a masterful exposition laid down the side of the people, presented each point with clearness and forcefulness and forestalled argument on the part of the transportation men. Mr. Carson summed up every point made during the day by the cities representatives.

So forceful was his speech that the railroad officials were forced to put forward their best man and play their trump card. Accordingly the talented lawyer, W. E. Kay, arose and for more than sixty minutes masterfully held the attention of the body while he led them through the history of the Florida rail-

## VIRILE FIGURE, "THE PIRATE," FOR GREAT EXPOSITION WALLS.



Copyright, 1914, by Panama Pacific International Exposition Company.

When the sculptors at the Panama Pacific International Exposition began their work they had as an inspiration a work which has appealed to the imagination of the world for centuries, the myth of the battle between the Atlantic and Pacific Oceans in the Panama canal, and they have reproduced in the sculpture figures of the early explorers, pirates, the discoverers of the seas, the pathfinders. The picture above shows "The Pirate" by Allan Newman, the brilliant American sculptor.

roads and whole chapters of generalities. Mr. Kay made a great speech, but his arguments left untouched the great, strong points made by the cities' representatives, in general and Mr. Carson, in particular.

The hearing adjourned at 5:30. The commissioners left Friday morning for Tallahassee. The railroad officials also left this in three private cars. On April 8 a hearing will be granted at West Palm Beach and at Titusville on the following day. After this several more hearings at points near Pensacola will have to be held before the commission can render a decision. A hearing was held at Ocala March 31 and 24.

## BEES AND POLLINATION.

It has been a matter of thought until recently as to just what agencies were responsible for cross-pollination in agricultural crops. It was thought that the wind was a factor as well as the honeybees, and other insects. It has been proved, however, that the wind has very little to do in aiding cross-pollination and that honeybees, wild bees and other insects are very necessary for the transference of pollen.

To determine the importance of the honeybee and other insects as factors in cross-pollination an experiment was carried on by the Kansas experiment station under the direction of James W. McCulloch, assistant entomologist. It was found that wherever apples were grown far from an apricot only a small amount of fruit was crossed.

It was found that tame bees were the predominant insects visiting the flowers. They visited the trees from early morning until midday. Cloudy and windy weather seemed to reduce their number, and they did not begin flying until after the dew had left the trees.

**Opt Neatly, Over Difficulty.**  
The mayor of a French town had, in accordance with the regulations, to make out a passport for a rich and noble noble lady of his acquaintance, who in spite of a slight disfigurement, was very vain of her personal appearance. His native politeness prompted him to gloss over the defect, and after a "loquacious" reflection, he wrote among the items of personal description: "Eyes dark, beautiful, tender, expressive, but one of them missing."

Try a Herald Want Ad

When you feel dull, out of sorts, discouraged, half sick and everything seems to be going wrong, you can blame it on your liver. It is torpid. You need

# HERBINE

A Medicine of Power in All Liver Disorders.

When the liver is torpid, it throws impurities into the system, which hamper every organ in the body. The result is that functional processes are not properly carried on. Impurities get into the blood, the stomach is bilious, the kidneys weak and the bowels irregular—generally constipated. Herbine clears out all these impurities, opens up the obstructed channels, stimulates the torpid liver, cleanses the blood, purifies and regulates the bowels. After the system has been thus overhauled, the immediate improvement. Appetite, returns, digestion is vigorous, spirits rise, the mind clears of gloomy forebodings and everything looks bright and cheerful, which means, sound, healthy conditions everywhere in the body.

Price 50c per Bottle.

JAMES F. BALLARD PROPRIETOR ST. LOUIS, MO.

To cure Smarting Eyeballs, Sore Eyes or Weak Sight, use Stephens Eye Salve.

WILLIAM C. ALDRIDGE

Sanford Coca-Cola Bottling Co.  
ONLY AUTHORIZED BOTTLERS OF

# Coca-Cola

MANUFACTURERS OF GINGER ALE AND SODA WATERS  
PHONE 21

## SEMINOLE COUNTY ABSTRACT CO.

Complete abstracts from the records of Orange and Seminole Counties. Taxes paid for non-residents.

C. W. GOODRICH, Manager.

## SIRENS AND SONS.

Mayor Baker of Cleveland says he will not be a candidate for reelection in 1915.

Charles Daley has been elected after forty years in clerk of the board of estimate of New York. He is seventy-seven. He will receive a city pension of \$2,000 yearly.

Dr. David Thompson, the senior of Presbyterians among the mission forces in Japan, has now been a full half century on the field. He sailed from New York Sept. 1, 1862.

Jean Henri Fabre, who is now ninety years old, has studied insects and their life so faithfully and has written so well of his observations that he is regarded as the greatest living entomologist.

Henry Clay Folger is said to have one of the finest collections of Shakespeareans in the United States. Book collecting is Mr. Folger's avocation in the business world he is known as the president of the Standard Oil Company of New York.

William J. Gilman, by whom the president of China has conferred the Chinese decoration of the first class is former minister of this country to China. He took the post in 1897. The recipient of this honor was born at Pittsburgh in 1848. He studied law and was admitted to the bar in 1875.

**Floppant Flings.**  
A scientific theory that the tumbler were once girls may serve to explain why some men are "floppant" as a fish. —Washington Post.

A Chicago surgeon claims to have invented a device to determine whether one is hungry. As for ourselves, we were born with one Detroit Press Press.

They may get Eugenic established in this country. But they'll never be able to make the fool Stork take a Civil Service examination to guard against mistakes.

The fact that a jahn doesn't believe in hell doesn't keep his wife from trying to give the piece to him now and then.

The prodigal sons who suspect the father's cause on rainy days report an apparent scarcity of corn and an evident famine in the land.

## C. C. L. TIME TABLE

South Bound	
No 27—Lv 8:40 a m	
No 89—Ar 2:15 p m	Lv 2:35 p m
No 85—Ar 5:35 p m	Lv 5:55 p m
No 91—Ar 12:35 p m	Lv 12:45 p m
No 83—Ar 2:05 a m	Lv 2:16 a m
North Bound	
No 84—Ar 10:16 a m	Lv 11:00 a m
No 80—Ar 2:22 p m	Lv 2:42 p m
No 92—Ar 3:50 p m	Lv 3:55 p m
No 92—Ar 1:13 a m	Lv 1:33 a m
No 28—Ar 8:50 p m	
From Tallahassee	
No 25—From Tallahassee	Ar 1:00 p m
No 24—From Tallahassee	Lv 2:30 p m
No 107—From Tallahassee	Ar 1:15 p m
No 109—From Tallahassee	Lv 5:55 a m
To Tallahassee	
No 21—From Leesburg	Ar 10:55 a m
No 21—From Leesburg	Ar 5:55 p m
No 157—From Leesburg	Ar 5:20 p m
No 158—From Leesburg	Ar 6:35 a m
No 126—From Oviedo	Ar 10:30 a m
No 127—From Oviedo	Lv 3:00 p m

# Collier's

The National Weekly

First Time in Clubs

Until this year Collier's has been sold at \$5.50. Now the price is \$2.50 and we have secured a concession whereby we can offer it at a still further reduction in connection with this publication.

Special Offer to Our Readers

Recognizing the great demand for Collier's at the new price, we have made arrangements to sell it at our own publication each one year for the price of Collier's alone. This is a limited offer and must be taken advantage of promptly.

What You Get in Collier's

Collier's is the one big independent, fearless weekly of the whole country. Not only is it the most citizen's hand book, but it is also a magazine for the whole family. Among the things that a year's subscription gives are:

1000 Editorials  
600 News Photos  
250 Short Articles  
150 Short Stories  
100 Illustrated Features  
A Complete Year's

The Sanford Herald  
Collier's Weekly \$3.50

## The Monarch of All He Surveys

Be a Monarch—Own Something

Mid pleasures and palaces though we may roam  
It is a little thing that makes one home

1015

SOME SELL BLUE SKY  
SOME TALK HOT AIR  
WE TALK AND SELL REAL ESTATE  
Houses, Lots, Acres, Farms  
Than Which There is No Better Investment  
COME TALK WITH US

N. H. GARNER Garner-Woodruff Building

Up-to-date made-to-order styles for men and women. I carry the largest and best selected line of woollen samples. Orders taken for woollens by the yard. I also do up-to-date cleaning, pressing and dyeing. Phone 279 and I will send for your clothes and deliver them. All work guaranteed. Give me a trial

**HOW STYLES DO CHANGE!**

F. G. Fletcher  
110 E. First St., opposite People's Bank

# 2 IN 1

Popular Polishes  
Black, Tan and White  
10c

# SHOE POLISHES

In Our New Patent "Easy-Opening-Box" "Twist the Coin"

THE F. F. DAILEY CO., LTD., BUFFALO, N. Y. HAMILTON, ONT.



THE SANFORD HERALD

Published Every Tuesday and Friday Morning By THE HERALD PRINTING COMPANY R. J. HOLLY, Editor W. M. HAYNES, Business Manager

Subscription Price, \$2.00 a Year in Advance Delivered to the City by carrier \$2.00 per year in advance or 10c per month. Payments in advance must be made at office

Entered as second-class mail matter August 22nd 1908, at the Postoffice at Sanford, Florida, under Act of March 3rd, 1879

Printed in Herald Building Telephone No. 148

Tomorrow is the first day of April. Have you seen the location for the post-office yet?

Two thousand cars of produce will be the crop for this season. If any of the so-called vegetable sections of Florida can bear the let them come forward.

The Lake Region Press Club will hold its first meeting in Kissimmee on Wednesday, April 8th and there will be a great gathering of the local clans.

Amel Miller of Kentucky is the latest addition to the ranks of the Florida Press Gang. Mr. Miller has purchased an interest in the Eustis Lake Region and will be assistant editor and manager. Mr. Miller is an ex-president of the Kentucky Press Association and will prove a most valuable addition to the ranks of newspaper men in Florida. We welcome him to the fold.

Reports from the political camps in various parts of the state indicate that J. N. C. Stockton is running some and that Fletcher will have to go some to keep the boys from "putting John in this time." Stockton has not been active politically for many years but his reputation seems to have given him renewed vitality and he is making a most strenuous campaign.

An attractive home is featured in the Sanford Herald of Tuesday, the residence of J. M. Lewis at Altamonte being given. This is a well-built home with splendid grounds. Mr. Lewis has not only selected a place beautiful where there were trees, but has a fountain on the lawn and flowers and shrubbery about the house, which, like most southern places is provided with wide piazzas. Times-Union.

OUR GOVERNMENT BUILDING

To those who are thinking about getting a high price for their land for a government building in Sanford the following statement from Congressman Clark will be a matter of information.

The only cases in which favorable action may be secured are the following:

- 1. Cases where a contract for construction had been let, and it is found that a sufficient amount of money has not been authorized to complete the building. The committee will consider a bill to increase the limit of cost. 2. Where the purchase of a site and the construction of a building or the construction of a building on a site already acquired has been authorized and it is found that it is impossible to purchase the site and construct a building, or construct the building, as the same may be. Then the committee will consider a bill to increase the limit of cost. 3. Where the purchase of a site has been authorized and after effort made it is found impossible to acquire a suitable site for the amount authorized, then the committee will consider a bill to increase the limit of cost.

LAKE REGION PRESS CLUB

The members of the press of the counties in the "Lake Region" of Florida, following the inspiring lead of Col. Bob Holly of the Sanford Herald, will meet in convention on Wednesday, April 8, at Kissimmee, thanks to the initiative of the eloquent and urbane editor of the Valley Gazette, Col. Triplett, whose papers is one of the marvels of Florida for style, volume and general excellence.

The Eustis Lake Region will certainly be represented in the person of Mr. A. D. Miller, ex-president of the Kentucky Press Association and the life and managing of the 8th District Press Association of that state—an organization akin to Bob Holly's dream-child. We hope also to attend and to induce Col. Lew B. Brown, of the St. Petersburg Independent, to come. He was the first president of the 8th District Press League of Kentucky and was vice president and president of the State Press Association of Kentucky. Messrs. Bell and Corley of Tavares and Leesburg, respectively, and possibly other editors in Lake county will be one hand April 8th at Kiss-me.—Eustis Lake Region.

POLITICS WARMING UP A BIT

The announcement that Amel Miller had taken the management of the Stockton campaign and has arrived in Jacksonville to start the machinery in motion is the first real evidence of the activities of the candidates for the Senate. Mr. Stockton has been busy making a personal canvass of the state and after three weeks constant travel announces that the outlook for his election is exceedingly bright and that he feels perfectly sure that he will be named in the June primaries as the Progressive

of the state are determined that their leader shall be sent to Washington to uphold the hands of the President in his labor of regenerating the nation politically.

Mr. Stockton has devoted more than twenty years of his life to his advocacy of the policies that the President is rolling into law. He has accepted defeat in the past rather than modify his views of what he believed to be right. He was right then. He is right now and the majority of the Democrats in the nation now believe as he has believed for a score of years.

Now that the Progressives have come into their own in the nation it is no more than justice that the original Progressive of Florida should be sent to the national capital to assist the President in his work, which is causing the right thinking people of the United States to rejoice. In this campaign hundreds of men who in the past have opposed Mr. Stockton are placing their services at his command, for they realize that he is entitled to the honor of a seat in the senate and to participate in the law making that marks an epoch in the life of the American nation.—Jacksonville Metropolis.

JUST A VIEWPOINT

The Jacksonville Metropolis states most emphatically that Congressman L'Engle is against President Wilson because he does not agree with him on the repeal of the canal tolls question or the Alaska railway. The Tampa Tribune states just as emphatically that this is the only time in L'Engle's career that he has been absolutely right and this brings to our mind the old question of who is a Progressive and who is not? We had an argument with Hugh Sparkman about the Progressives once when he was an ordinary newspaper man and not the private secretary of Claude L'Engle and he was sure that we were not in the progressive class because we did not favor Wilson in the primary for nomination. Now in view of the fact that L'Engle has seen fit to disagree with President Wilson would it be asking too much of Hugh to please tell us just who is a Progressive and who is not or should we go to Hayes Lewis with this most perplexing query? It all seems to be a question of many men of many minds and if they will take The Herald's plan of giving every man the right of free speech on every question the Democratic party will be cemented in a much closer union than it has ever been before.

We are perfectly satisfied with Mr. Wilson and Mr. L'Engle and they are probably doing their best at running this little country of ours but when the three comes to differ with either one of them we shall do so openly, not that it will make any material difference in their plans but just to demonstrate that we have the right to our own opinion and will take orders from no man upon the question of the quality of our Democracy.

PRIMARY IS DEMOCRATIC

There is some dissatisfaction expressed about certain sections of the new primary law and some sections of the new law could be changed to give more general satisfaction but on the whole the primary law is bound to be satisfactory to real Democrats for the primary law is distinctly a Democratic institution. The primary law is the rule by the people and more completely expresses the will of the people than any other method of designating the candidates to represent your party in the general elections. The editor of The Herald favors a primary plan for all offices, even to the postoffice and while the Sanford appointment is several years off we would favor the primary plan for the appointment of the postmaster at Sanford in 1916. The postmaster serves more people than any other official that we have and the postmaster should not owe his appointment to any political demagogue. The idea of allowing certain politicians to parcel out the different offices just because said official happens to be in power is not right or just and the proper procedure is to hear to the voice of the people in all political matters. Primary laws as a whole nearly or more nearly express the will of the people than any other method of political procedure and the senators and representatives are heartily in favor of the primary plan of the people expressing their choice in the man who is to serve them be he either a city or county official or a government official.

BEWARE OF THE BUNCO MAN

Several business men of Orlando have been stung again by an itinerant advertising collector. In spite of the Sentinel's warning against such agents. A few days ago a person appeared at the office of Dr. J. E. McKinnon, superintendent of public instruction, and secured from him a copy of a report blank of the kind used to report to parents the class standing and general average of pupils in the public schools. The collector was armed with this copy from the superintendent's office and he was soliciting advertisements to be printed on a card to contain the report blank, the idea being to furnish the cards free for use in the schools, allowing the advertiser the privilege of paying for them. The business men were easy and readily gave up five dollars

each for space on the cards. The cards were delivered to the superintendent's office, and there they will remain until they are dumped into the ash barrel. The superintendent says he would not think of recommending the use of them in the schools. So where will the five dollars each of the merchants land. In the ash barrel.

A rather amusing feature of this incident is the fact that among the advertisers is a merchant who had long ago directed the attention of the Sentinel to a similar imposition that had been worked upon the business men of the town by another traveling salesman. He wanted the Sentinel to perpetrate a "trade at home" article on the subject, and the Sentinel did. The difference between that piece of business and this is that the merchant in question was hit that time, and he felt it. This time the Sentinel and every other newspaper in town is hit, but the merchant didn't see it that way and helped the fellow get away with a neat sum without rendering any equivalent whatever. Funny world, isn't it?—Orlando Sentinel.

WILL HAVE TRACTION LINE

The following is taken from the Florida Metropolis of Monday: "Again there is talk of the construction of an interurban line out of Jacksonville. This time the line is to run to the central part of the state. The cities of Orlando, Kissimmee and Sanford are included. The last rumor is to the effect that some Canadian capitalists are interested in the proposition. "This road is to connect up with that started by T. K. Miller of Pittsburg and associates. That company went so far as to get a right of way between Kissimmee and Orlando, but the road was never built. The new proposition is for the Canadian capitalists to acquire the rights of the old company and go ahead with the plans and actually construct the road. "It has come to light that not more than two weeks ago the vice president of one of the largest electric traction companies operating in the Dominion of Canada visited Orlando, and to a friend, who resides there, commented upon the growth of the city and its possibilities. He remarked: "The city will never be much larger, will it, located here in the center of the state." "Oh, yes," said the friend, "it is not only growing rapidly now, but when the proposed Sanford Orlando Kissimmee electric railway is built it will grow much faster."

The mention of the electric line put the ball in motion, and the Canadian at once showed renewed interest, for it later developed that he was out on a mission of looking for new electrical development, the company he represents having a large surplus to be invested in new lines. Now interest was shown in the town, and the gentleman began at once to make investigations. He hired an automobile, made a trip to Sanford, and then to Kissimmee, going over the entire territory covered by the proposed line.

Since returning to Canada he has written his friend, asking him to get all the information possible as to right of way, where it would pass through Orlando, and what terms the old organization would make to a company who would build the line. The information is wanted by the first of April, at which time the electric company holds its annual meeting.

When this question was presented to our people some four years ago by the Valley Gazette, there were some who claimed it was about the wisest scheme that ever found room in a man's brain, by others that the scheme would be good twenty years hence, and by others that it was not only feasible, but would do more to build up this section than any other dozen schemes that could be employed. Today the ranks of the first two mentioned groups show many vacant places, and those of the latter have grown until it numbers the majority of the people from Sanford to Kissimmee.

In last week's issue of the Valley Gazette we advocated the building of an electric line railway from St. Cloud to Southport by way of Kissimmee, and that idea we find has been well received by the people of this city and St. Cloud, the citizens of the latter city saying they will put up their part of the money as soon as the scheme is placed on a working basis.

But this St. Cloud-Southport line need in no wise interfere with the proposed line from Sanford to Kissimmee, for it was the intention to continue "our" line to Sanford on the north and to some point on the east coast just as soon as business conditions would warrant. There is no denying the fact that a line between this city and St. Cloud is necessary from a business standpoint, and there is no denying the fact that it would be a paying proposition from the beginning, but the stumbling block appears to be the absence of money with which to build it—that is, those who have the money are afraid to put it into the scheme for fear they won't make 40 per cent on the interest.

Now comes a man from Canada and sees the wonderful opportunities of this section, opportunities that have been staring our people in the face for the past ten years, and says he will find capital with which to build the road. And this same man from Can-

Always Have Something in Reserve In all vocations it is necessary to have something in reserve. It is a force which enables one to conquer. Success and financial independence are attained by having a reserve fund in the bank. Begin now by starting an account with the PEOPLES BANK OF SANFORD WE WANT YOUR BUSINESS SANFORD, FLORIDA M. M. SMITH, President H. R. STEVENS, Vice-President H. E. TOLAR, Cashier R. R. DEAS, Asst. Cashier Four Per Cent. Interest Paid on Savings Accounts Accounts Opened with \$1.00 and up

Beautiful figures to adorn vast exposition palaces. Putting on airs won't give you a breezy personality. SANFORD LODGES Sanford Lodge No. 27, I. O. O. F. Meets every Monday at 7:30 p. m. in the Grand Theatre, L. O. Walker, N. G. J. W. S. G. City Camp No. 6, Woodmen of the World Meets second and fourth Friday in each month. J. E. Housh, N. G. Grand Commander; G. H. Oshburn, Clerk. Seminole Chapter No. 2, Order Eastern Star Meets every second and fourth Friday in month. Every one who has seen his Star in the East are cordially invited to visit the chapter. At 7:30 p. m. F. O. E. Celery City April 1914 Meeting every Tuesday in the Grand Hall in Palm Beach. Phoenix Lodge No. 1, I. O. O. F. Meets second and fourth Friday in month. Brights always welcome. J. A. Taylor, N. G. H. McLain, R. R. and G. Sanford Lodge No. 62, I. O. O. F. F. L. Miller, W. M. O. L. Taylor, Secretary. Communication every first and third Friday days at 7:30 p. m. Visiting brethren welcome. Units Brotherhood of Carpenters and Joiners of America Sanford Local Union No. 1751, I. O. O. F. Meets in the Eagles Hall. Geo. Black, Secretary. Rex Peckard, R. S. & T. B. P. O. E. Sanford Lodge 1231 Meet First and Third Wednesdays in Grand Hall and Palm Beach. Monroe Chapter No. 15, K. A. M. Meets every second and fourth Friday in a Masonic Hall over Imperial Theatre. Visiting companions welcome. O. L. Taylor, Hall Priest. J. F. Karam, Sec'y. Celery City Lodge No. 481, I. O. O. F. Meets every Tuesday night in the Grand Hall. All members and visitors are invited to attend. At 7:30 p. m.



Copyright, 1914, by Panama Pacific International Exposition Company. Many of the greatest sculptors of the world have produced the wonderful figures and groups to be shown on the grounds and on the great palaces of the Panama-Pacific International Exposition at San Francisco in 1915. The picture above shows one of the exquisite figures by August Jaegers.

FOR CONGRESS Fourth Congressional District ALBERT M. WILLIAMSON (Make your cross on the right of his name and you'll get it right.)

FIRST NATIONAL BANK CAPITAL \$25,000.00 SURPLUS AND PROFITS \$45,000 ESTABLISHED 1887 SANFORD, FLORIDA Deposits January 28th, 1914 \$269,951.35 Deposits February 26th, 1914 \$307,082.15 Deposits March 26th, 1914 \$370,271.56 Increase 60 Days \$100,320.21 The statement above needs no comment; it tells its own story. The estimation in which this bank is held.



Sanford's Temperature

For publication in your paper... I furnish herewith record of meteorological observations taken by the undersigned as a cooperative observer of the Weather Bureau of the U. S. Department of Agriculture during the week ending Mar. 28, 1914, at Sanford.

Table with columns: Date, Temperature (High, Low, Mean), Precipitation (inches and amount), Character of day.

IN AND ABOUT THE CITY

Little Happenings—Mention of Matters in Brief

PERSONAL ITEMS OF INTEREST

Summary of The Floating Small Talks Succinctly Arranged For Hurried Herald Readers

W. W. Abernathy, J. D. Davison and F. T. Williams have returned from points in South Florida where they inspected the bulkheading.

Those broom holders, call and get one. No charge. At Laffer's. 64-2c

Judge J. Eppes Tucker and wife of Lakeland were in the city yesterday, looking over the city and it is rumored that this eminent jurist may come to Sanford to reside.

Crop of lean, fat hens at Laffer's. 64-2c

The Holden Real Estate Co. had sale yesterday and is attracting many out of town people who are anxious to make an investment in Lucky Sanford, the coming city on the St. Johns.

Here! All styles and shapes. The finest display that can be found. I can not say. Let me show you Mrs. Grace E. Williams, 106 First St. 64-1c

The big Elks meeting in Miami next week is stirring up the local lodge of Elks and many will go from here to the Magic City. Hon. Forrest Lake is vice president of the association and expects to attend the meeting.

Shrimp season just opened. Get them fresh every day. Seminole Fish Market. Phone No. 1. 64-1c

Woodland Park will be open every Sunday. Board leave Sanford 2:30 p. m. Leave privately. 64-1c

The Woodruff building on Park avenue is assuming larger dimensions each day and will be an ornament to that part of Sanford. The building will be used as a garage and will make a most handsome one.

Eggs—More country eggs at Laffer's. 64-2c

J. P. Muscwhite, one of the prominent and progressive citizens of the Geneva section was in the city yesterday looking them over. Muscwhite is a well known friend of his and they enjoyed the visit, recounting many reminiscences.

The home boiled ham is still on tap at Laffer's. 64-2c

Mrs. E. L. Eaton of Waukegan, Michigan, was a visitor to the city the past few days. She is the owner of a summer hotel in Michigan and is looking for a location for a winter hotel in Florida and as Sanford looks good this city may have another hotel ere next winter season.

If you have a house to rent, a horse to sell, have lost a watch, want a servant, want to buy something second hand, have produce to sell to the local consumer or have some fancy eggs for hatching, why not let the people know of it through the Herald-Want Ads. The Herald Want Column is the common market place of Seminole county. 64-1c

The Commercial Club will meet next Tuesday night and the meeting will be most important and there will be many prominent citizens who will stay at home reading about some other city that is supporting a good commercial body and they will wonder why certain things are not accomplished in Sanford. They are helping Sanford grow by staying away from the meetings and mingling with their fellowmen.

Mr. and Mrs. W. H. Bray, who have been occupying the west wing of Mr. Woodruff's residence, corner Third St. and Palmetto Ave., are about to move to a home of their own, and those pleasant quarters will be available for some good family.

Another invoice of ladies' hats all styles and shapes. Call and examine Mrs. Williams, 106 First St. 64-1c

Emory J. Close has returned to Sanford after an absence of several years and will engage in the civil engineering business, having the office with W. A. Ginn for the present. Mr. Close is remembered by many of the younger people, his family residing here about five years ago engaging in the vegetable growing business and having the place on Sanford avenue at the street crossing. 64-2

Notice Horse Owners I have a first class expert horse shaver Give him a trial. W. H. Underwood 16-11

Among the prominent visitors to the city yesterday from Orlando were J. H. Vick and S. S. Griffin. Mr. Vick was sheriff of Orange county for many years and is one of the big orange growers of that county. Mr. Griffin is a prominent real-estate dealer and grower and is a candidate for the legislature from Orange county. Sam Griffin knows the needs of his county and state and should make a good legislator.

Real Estate Blanks for sale. Warranty Deeds, long and short form, Quit Claim Deeds, long and short form, Real Estate Mortgage, long and short form, Chattel Mortgage Lease, Bill of Sale and Land Contracts. All new and up-to-date blanks can be had at the Herald office. 56-11

Next Tuesday night the Commercial Club will hold that very important meeting and those who have the best interests of Sanford at heart will be present and those who care nothing about the city or the people will as usual remain at home. And yet some people wonder why they are not known outside of their own family.

Millinery Goods I carry as fine a line as any store in Florida. It will give me pleasure to show you Mrs. GRACE E. WILLIAMS 106 First St. 64-1c

By-Products of Citrus Trees The Country Gentleman of this week will contain a fine article that will be of interest to all growers of citrus fruit. The article is entitled "By-Products of the Citrus Trees" and is written by one who has made a careful study of this phase of the citrus growing industry.

Elsewhere in this issue will be found the announcement of this article. It should be profitable to any one who is interested in orange or grapefruit growing to make a special effort to read this article. It can be had at any news stand or of the local agent.

Our Sunday Schools Sanford is making a campaign that will be followed by the churches of the entire county as soon as the results hereafter known will result in the effort to get everybody into the Sunday schools in the month of April. The slogan "Every body in the Sunday Schools" in April will be taken up by the thousands of Christian workers in every part of the county and the plans to fill the Sunday schools followed closely. Sunday schools are not for the children alone but are becoming more and more the meeting place for the home folks to meet and study the Bible. The good effect of the parents attending these schools is felt in the attitude of the children toward the temple of worship and the men and women who have joined the Sunday school movement are deriving more real benefit from the Bible teachings than they ever thought was possible.

The Sunday school campaign inaugurated in Sanford will be of advantage of great benefit not only for the younger generation but upon the elders who may have been neglecting this most important part of the Christian religion and every one should assist this great movement by becoming an integral part of it and of the Sunday schools of this city. Everybody in Sanford should be in the Sunday schools in April and every other month of the year.

Notice to Tax Payers The 1914 assessment on your property was made by Orange county officials. The completed books were delivered to Seminole county in October, 1913. If the assessments in your neighborhood were not equalized, come in and talk to me about them and we will get them on the 1914 rolls as they should be. THOMAS K. BATES. 63-11

Car Load of Bananas S. J. Biggers has a carload of bananas on the tracks near the up town express office and they are the finest that have been brought here in some time, being bright and ripe. The time to buy bananas is when the car is here for the price is cheap and the quality fine and Mr. Biggers is getting the best bananas for Sanford that the market can afford. Get them today at the express office.

WOMAN'S CLUB

All members of the Woman's Club are reminded that there will be a general business meeting Thursday afternoon at three o'clock in the club rooms. Members who have not yet paid their dues for the year March 1913 to March 1914 are requested to come prepared to pay same to the treasurer, in order that the accounts for the past year may be closed. The treasurer will be glad to receive dues for the year 1914-1915 at this meeting, in order that current expenses may be met promptly.

Much leniency has been extended in the past year regarding rules, but since the Woman's Club is now thoroughly established it is earnestly hoped that each and every member will give close attention to this matter, and thereby lighten the responsibilities of the various officers.

FLORIDA PRESS TRIBUTE

Compare Favorably With Press of Any Other State

We have long been of the opinion that the Florida press taken as a whole compares favorably with that of any state in the Union, and this opinion is based on considerable knowledge of the newspapers in most of the states. Florida is growing as no other Southern state is, and its public journals as the heralds of that growth are keeping a just and advanced of it, and performing their trumpet service with a zeal and efficiency which attracts favorable attention outside the state as well as at home.

In proof of this read the following from the Industrial Index, the leading publication of its kind in Georgia, published at Columbus in that state: "It is doubly interesting to read the daily and weekly newspapers of Florida. In the first place they are themselves interesting, for they are enterprising and progressive and discharge their public duty in a most creditable manner. The spirit that animates the Florida press, from the editors of the largest city down to the correspondents of the weeklies in obscure hamlets, is as interesting as it is significant. Florida is a great state that is just coming into its own. Its people realize now, for the first time, what they have and how much the future has in store for them. They have found their stride and are reporting it. Florida just now is in a state of marked development. The very air is filled with enterprise. The average newspaper worker is saturated with this spirit. It has spread to every section of the state. Practically every local newspaper correspondent in the state has the virus in his system. The result is that building news, improvement news, good tidings of business and industrial movement feature the Florida news. The case may be. He wants the world to know all about what is going on there and in his happy eagerness is apt to tell the story over again several times in the course of the month, but the style and editors seem to be imbued with the same spirit and pass the 'copy' along to the printer for the good of the cause. Other states could well afford to become thoroughly associated with this same Florida spirit. Zella Truth

For Sale

Ten acres of land fronting on and overlooking Lake Monroe, inside city limits of Sanford, Florida. The beautiful large pine oak, palmetto and other tropical shrubs. Land lies within about ten miles of brain trust street.

This is an ideal property for winter homes and will also lend itself to business. It is now offered at the bargain price of \$2,500.00 for sale quick.

A. P. CONNELLY Sanford, Florida.

NOTICE

Change of Schedule Clyde St. Johns River Steamers On and after this date steamers will sail from Sanford at 11 o'clock a. m. and will not call at Enterprise on return trip as heretofore. J. B. CALDER, Agent. Clyde-Steamship Co. 63-41

Want Ads Bring Results

DECORATIVE PIECE FOR EXPOSITION PALACE.

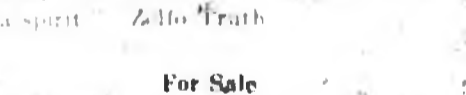

Copyright, 1914, by Panama Pacific International Exposition Company.

IN SOCIETY

Spend the Day Party Mrs. R. E. Holly was the hostess at a spend-the-day party last Friday at her home on Sanford Heights. Mrs. C. S. Lowry of Jacksonville was the honored guest of the occasion. A sumptuous five-course dinner as served, covers being laid for six guests. Exquisite roses adorned the beautifully appointed table, and quantities of the same flower were used in decorating the rooms of the attractive home. Mrs. Holly's guests were Mrs. C. S. Lowry, Mrs. Henry McLaughlin, Mrs. M. S. Dickins, Mrs. F. L. Woodruff and Mrs. Holly, senior.

Book Lovers' Club

Mrs. N. J. Perkins was the hostess of the Book Lovers' Club which met at her home on Magnolia avenue Thursday afternoon. An interesting guessing contest was entered into, Mrs. C. L. Polk winning the club prize, a handsomely bound copy of "Evangelism." Mrs. H. C. Connelly was the fortunate winner of the guest prize, a handsome box of correspondence cards and envelopes. Delicious refreshments, a fruit salad, water and coffee were served by the hostess. Mrs. Perkins' guests included Mrs. George Fox, Jr., Mrs. J. F. Brady, Mrs. C. L. Polk, Mrs. E. N. Luke, Mrs. Henry McLaughlin, Mrs. A. J. Jones of Atlanta, Ga., Mrs. D. J. Holly, Mrs. F. J. Woodruff, Mrs. C. H. Dinges, Mrs. G. Brandt, Mrs. C. S. Lowry of Jacksonville, Mrs. Bull of Danville and Mrs. H. J. Kennedy.

At the Rosalind Club

The Rosalind Club of Orlando gave a very pretty reception last Friday in honor of the twentieth anniversary of the club. Among those attending from Sanford were Mrs. Forrest Lake, Mrs. B. H. Key, Dr. Neal and Raymond Key. The Orlando Sentinel has the following regarding the reception: "Twenty years ago this month the Rosalind Club of Orlando was formed, and last evening the regular members gave a birthday party at which the past presidents and club members were the honor guests." "The club was the most brilliant of the many beautiful gatherings for which the Rosalind Club is noted and the club room presented a gay and pretty scene. The Rosalind colors, pink and green, were found in the palms, palms and ferns which banked the fireplace and panel and were also used in covering the steps of the stage at the end of the hall.

The guests were welcomed by the president, Mrs. T. P. Warlow, and the past presidents, Mrs. J. M. Thayer, Mrs. J. C. Patterson, Mrs. H. E. Bowman, Mrs. Seth Woodruff, Mrs. Edward Housh and Mrs. J. N. McElroy, and the reception at duty tables, and the club members were the honor guests.

The affair was the most brilliant of the many beautiful gatherings for which the Rosalind Club is noted and the club room presented a gay and pretty scene. The Rosalind colors, pink and green, were found in the palms, palms and ferns which banked the fireplace and panel and were also used in covering the steps of the stage at the end of the hall.

The guests were welcomed by the president, Mrs. T. P. Warlow, and the past presidents, Mrs. J. M. Thayer, Mrs. J. C. Patterson, Mrs. H. E. Bowman, Mrs. Seth Woodruff, Mrs. Edward Housh and Mrs. J. N. McElroy, and the reception at duty tables, and the club members were the honor guests.

The affair was the most brilliant of the many beautiful gatherings for which the Rosalind Club is noted and the club room presented a gay and pretty scene. The Rosalind colors, pink and green, were found in the palms, palms and ferns which banked the fireplace and panel and were also used in covering the steps of the stage at the end of the hall.

OUR OCCUPATION IS SELLING PURE DRUGS THERE ARE IN THESE UNITED STATES WHAT'S YOURS? 92,264 MUSICIANS-TEACHERS 39,887 MALES 52,377 FEMALES NOTE THE NOTES 891

NOTE: Knowing as Well as We Do The Quality of the Goods We Offer You We Feel Amply Justified in Blowing Our Own Horn as Loud as We Do WE HOPE ITS CLARION TONES MAY REACH YOUR TYMPANUM SEMINOLE PHARMACY PHONE 275 The Newest Drug Store SANFORD, FLA.

ELIZABETH'S PARTY

Delightful Little Playlet Entertained Large Crowd Friday Night

Sanford not only has some of the best home talent in histrionic ability but has some of the best in musical talent that any city in the south can boast and the delightful little playlet of "Elizabeth's Party," given at the Imperial last Friday night was no exception to the rule.

"Elizabeth's Party," given under the auspices of the Social Department of the Woman's Club was a notable success, the large and appreciative audience repeatedly enjoyed the many splendid specialties. The entire cast, was filled by home talent, and the performance would have been a credit to any community. Ethel Henry, the attractive little daughter of Mr. and Mrs. C. E. Henry played the role of "Elizabeth," who was giving the party. Mrs. J. J. Holly was the charming "mother" of "Elizabeth," while the old "mammy" and "butler," two funny negro parts were very creditably played by Miss Lydia Lether and Eugene Roumillat.

When "Elizabeth's" guests were asked to help entertain, Miss Norma Herndon and Serrin Lake responded with two excellent recitations. The hesitation waltz by little Robert Holly and little Florence Henry was particularly appreciated and brought forth an enthusiastic encore. The duet "Jack-o-Lantern Joe" was sweetly sung by Miss Fern Ward and Miss Ethel Henry. The Jack-o-Lantern festering in through the window while the party guests joined in the chorus, and the stand office were other attractive features. S. M. Lloyd's portrayal of the popcorn man was especially fine as was also his tenor solo. "Elizabeth's mother" then introduced celebrities who further entertained the guests. Mrs. R. C. Maxwell gave a laughable negro dialect reading. Miss Lucille Stinson played a beautiful cornet solo. S. M. Lloyd sang a humorous song, "en costume," which was followed by the "Bunny Hug" danced with Henry Parham, who wore a dinger costume, with pink scarf and coquetish bouffant cap. The Spanish dance by four couples was a delightful number, and in response to a request made in the center of an event, Miss Fannie Fink and the four couples gave the "country waltz" which is the present craze in New York. The program was concluded by the singing of "Sympathy" by Miss Lucille Aspinwall, who has a beautiful

We're Opposed to Mail Order Concerns Because—

They have never contributed a cent to furthering the interests of our town— Every cent received by them from the community is a direct loss to our merchants— In almost every case their prices can be met right here, without delay in receiving goods and the probability of mistakes in filling orders—

But—

The natural human habit is to buy where goods are cheapest. Local pride is usually secondary in the game of life as played today.

Therefore

Mr. Merchant and Business Man, meet your competitors with their own weapons—advertising.

Advertise!

The local field is yours. All you need do is invest your full of the opportunities offered. An advertisement in this paper will carry your message into hundreds of homes in the community. It is the most certain method of getting your goods before the public. A space that size won't cost much. Come in and see us about it.

Good Bank Management

The growth of the Seminole County Bank in the six months period since its organization on September 27th, 1913, is a most satisfactory evidence to the public of the confidence which is reposed in the officers and directors of the institution We give you a comparative statement of the deposits during that time:

Table with columns: Date, Amount. October 27th, 1913 \$ 42,916.05 November 27th, 1913 70,393.95 December 27th, 1913 100,120.23 January 27th, 1914 112,382.58 February 27th, 1914 120,918.79 MARCH 27th, 1914 161,950.79

The complimentary support accorded to this bank shows the willingness of the people to support a HOME INSTITUTION and is highly appreciated. A cordial welcome is extended to all to make THIS BANK YOUR BANK

Seminole County Bank

Court House Building FORREST LAKE, Pres. D. L. THRASHER, V-Pres. A. R. KEY, Cashier



**Uneda Biscuit**  
Nourishment—fine flavor—purity—crispness—wholesomeness. All for 5 cents, in the moisture-proof package.



**Baronet Biscuit**  
Round, thin, tender—with a delightful flavor—appropriate for lunch, tea and dinner.



**GRAHAM CRACKERS**  
A food for every day. Crisp, tasty and strengthening. Fresh baked and fresh delivered. 10 cents.



Buy biscuit baked by **NATIONAL BISCUIT COMPANY**  
Always look for that name

**LOVE OF CATS NO TEST.**

And Spinster Who Harbors Stray Animals is Bona, Bay Physicians. Ithaca, N. Y.—Miss Jennie Butte, a spinster, sixty-four of age, residing in McLean, Tompkins county, has "an abnormal pity for animals and cats that dominate her life, but she has no delusions and ill-fortune cannot be ascribed to her." She declares two physical ailments appointed 19 years on her sanity. Miss Butte had twenty-seven cats in her house at the present time and they are housed in almost every room in it. She also keeps three horses and thirteen cows, and her alleged failure to take care of these properly because of her devotion to the cats led to a complaint.

Miss Butte says she is too kind hearted to kill the cats. She said that the unusual number of them in her house was not necessarily due to a natural increase, but said that any resident of her township who desired to get rid of a cat in "drops it in front of the house."

Judge Sweetland dismised the lunacy proceedings, but on suggestion of the physicians will probably name a guardian or manager for the chief live stock belonging to Miss Butte.

**TOOTH SHOWS HIS GUILT.**

Robber of Paris Dentist Betrayed by a Cast From His Mouth.

Paris—An expert crook, Julien Lemas, was caught here in an ingenious manner. The specialty of Lemas was robbing dentists. He called on a fashionable dentist and asked that a gold crown be fitted on one of his teeth. The dentist took a cast of the tooth, and a few moments later, when he went into his laboratory with the mold, Lemas pocketed a costly gold set of teeth which had been left for repairs by a marquis, and also \$100 worth of sheet gold.

Lemas was arrested shortly afterward and taken before a magistrate. He strenuously denied the theft and was about to be set free when the magistrate decided to send for the cast taken by the dentist. When this was brought into court it was found to fit Lemas' tooth exactly, and the thief was held for trial.

**Tungus Reindeer His Best.**

The reindeer is more to his owner than any other beast of burden, the herd furnishing meat, drink, clothing and candles. The size and strength of the reindeer varies in different parts of the Arctic, the finest being those owned by the Tungus tribe in Eastern Siberia; the Tungus deer stand as high as five feet and are frequently used for riding.

**Farm and Garden**  
**BETTER FARMHOUSES.**

**Department of Agriculture Makes a Plea For Ecological Buildings.**

The importance to the farmer of having an economical farmhouse has been emphasized by the farm architect of the department of agriculture, who states that the mental and physical fitness of the laborer both within the house and in the fields is vitally affected by the building that affords the family shelter. The average American farmhouse has failed to share in the improvements that are every day being made in agricultural conditions and, according to the architect, is a rebuke to our boasted civilization. He attributes, he says, the housewife of a century ago, with her fireplace cooking and her cabin, was better provided for than is the housewife today.

**The most important building on a farm is the home. The health, comfort and happiness of the family are dependent upon its construction and equipment, and unless these matters are looked after the sanitary dairy**



EXAMPLE OF AVERAGE FARMHOUSE.

larn and the economically constructed buildings for stock are of little value. Happiness and contentment in the family are as essential to efficient service as improved tools and outbuildings. Although the housewife spends, in many cases, a lifetime in her "workshop," the kitchen and the family rooms, she is not, as a rule, capable of planning a house in the highest degree serviceable and comfortable without assistance. Her help, however, is essential to the farm architect, as the result of his plans most vitally concerns her.

In 1910 a western farm paper, at the suggestion of the department of agriculture, conducted a competition for farmhouse plans. About 600 plans of farmhouses were submitted, not one of which was fully satisfactory. The larger number, indeed, on some particular point and emphasized a deep feature to the neglect of other important ones. The men and women who familiarize themselves with the work to be done and then apply themselves to the single task of devising means are the ones who, with the co-operation of the farmers and their wives, can best handle the farmhouse problem.

One of the most important details regarding the average American farmhouse is that it must be inexpensive. The average annual net income of a farmer today after deducting 5 per cent interest on his investment is less than \$100. This does not mean that the houses may not be attractive. They may, if intelligently planned with the help of vines, shrubs and trees, be the prettiest spots in the landscape and more beautiful and hospitable than the crowded city features.

After economy in the construction of the building and in the housework has been attained, attention will be given to developing beauty. Simplicity and line and good proportions are meant by the use of this word beauty, and not so-called applied "ornaments." This simplicity is entirely in keeping with a general plan of economy.

Beauty, however, is not a synonym for cheapness. Double strength glass may even be more economical than a single pane of glass, and a kitchen sink may be a paying investment, although it extends a bay window, or a fireplace, which has been the pet notion of the housewife. Screened to kitchen porches, sleeping porches, double or triple windows and kitchen conveniences are due economical features which even the smallest house plans may well consider.

**ORCHARD OCCASIONALS.**

An Orange range hedge is an ideal breeding place for San Jose scale.

Pears are treated in much the same manner as apples.

Judicious pruning is one of the secrets in growing raspberries.

Pears are adapted to a clay soil, peaches to a sandy soil, while apples do best on a light loamy soil.

If you have a pear seedling pear or apple tree it may be entirely made over by top grafting.

The young trees should be banked with earth, which will keep water from settling about them.

An orchard will live longer, bear better and be more profitable by being well cultivated and cared for.

Keep the orchard land in good tillth. The trees can be set as soon as the frost leaves the ground.

**LEGAL ADVERTISEMENTS**

**Commissioners Districts.**  
Whereas, the five several Commissioners Districts of the County of Seminole have only been tentatively adopted, and  
Whereas, it is provided by the laws of the State of Florida that the county commissioners of each county shall designate each of said districts by number, and shall cause an accurate description of each district to be printed upon the minute books, and to be published once a week for two weeks, in a newspaper, published in the county, and  
Therefore, be it resolved, that the County of Seminole, be, and the same is hereby divided into the following commissioners districts:

**District No. 1.**  
Beginning at a point on the shore of Lake Monroe at the foot of Myrtle avenue, run south to Fifth street, thence west along said street to its intersection with French avenue, thence north along said avenue and its continuation to the Section line, running east and west between Sections One, Two, Eleven and Twelve (1, 2, 11 and 12) Township Twenty (20) South of Range Thirty (30) East, thence west along said Section line to corner of Section Twenty-six, Township Twenty (20) South of Range Thirty (30) East, thence west along said Section line to corner of Section Twenty-five, Township Twenty (20) South of Range Thirty (30) East, thence west along said Section line to Lake Monroe, thence north along the West shore of Lake Monroe to the St. Johns River, thence Northwesterly along the St. Johns River to Lake Monroe, thence Southwesterly along said shore of Lake to point of beginning.

**District No. 2.**  
Beginning at a point on the South shore of Lake Monroe at the foot of Myrtle avenue, run South to Tenth street, thence West along Tenth street to 16th street, thence North along 16th street to the Section line between Sections One, Two, Eleven and Twelve (1, 2, 11 and 12) Township Twenty (20) South of Range Thirty (30) East, thence North along said Section line to corner of Section Twenty-five, Township Twenty (20) South of Range Thirty (30) East, thence North along said Section line to corner of Section Twenty-six, Township Twenty (20) South of Range Thirty (30) East, thence North along said Section line to Lake Monroe, thence Northwesterly along the St. Johns River to Lake Monroe, thence Southwesterly along said shore of Lake to point of beginning.

**District No. 3.**  
Beginning at the corner of Sections Twenty-five, Township Twenty (20) South of Range Thirty (30) East, and Twenty-six, Township Twenty (20) South of Range Thirty (30) East, thence South along Section line to corner of Section Twenty-four, Township Twenty (20) South of Range Thirty (30) East, thence South along Section line to corner of Section Twenty-three, Township Twenty (20) South of Range Thirty (30) East, thence South along Section line to corner of Section Twenty-two, Township Twenty (20) South of Range Thirty (30) East, thence South along Section line to corner of Section Twenty-one, Township Twenty (20) South of Range Thirty (30) East, thence South along Section line to corner of Section Twenty, Township Twenty (20) South of Range Thirty (30) East, thence South along Section line to corner of Section Nineteen, Township Twenty (20) South of Range Thirty (30) East, thence South along Section line to corner of Section Eighteen, Township Twenty (20) South of Range Thirty (30) East, thence South along Section line to corner of Section Seventeen, Township Twenty (20) South of Range Thirty (30) East, thence South along Section line to corner of Section Sixteen, Township Twenty (20) South of Range Thirty (30) East, thence South along Section line to corner of Section Fifteen, Township Twenty (20) South of Range Thirty (30) East, thence South along Section line to corner of Section Fourteen, Township Twenty (20) South of Range Thirty (30) East, thence South along Section line to corner of Section Thirteen, Township Twenty (20) South of Range Thirty (30) East, thence South along Section line to corner of Section Twelve, Township Twenty (20) South of Range Thirty (30) East, thence South along Section line to corner of Section Eleven, Township Twenty (20) South of Range Thirty (30) East, thence South along Section line to corner of Section Ten, Township Twenty (20) South of Range Thirty (30) East, thence South along Section line to corner of Section Nine, Township Twenty (20) South of Range Thirty (30) East, thence South along Section line to corner of Section Eight, Township Twenty (20) South of Range Thirty (30) East, thence South along Section line to corner of Section Seven, Township Twenty (20) South of Range Thirty (30) East, thence South along Section line to corner of Section Six, Township Twenty (20) South of Range Thirty (30) East, thence South along Section line to corner of Section Five, Township Twenty (20) South of Range Thirty (30) East, thence South along Section line to corner of Section Four, Township Twenty (20) South of Range Thirty (30) East, thence South along Section line to corner of Section Three, Township Twenty (20) South of Range Thirty (30) East, thence South along Section line to corner of Section Two, Township Twenty (20) South of Range Thirty (30) East, thence South along Section line to corner of Section One, Township Twenty (20) South of Range Thirty (30) East, thence South along Section line to corner of Section Zero, Township Twenty (20) South of Range Thirty (30) East, thence South along Section line to corner of Section Negative One, Township Twenty (20) South of Range Thirty (30) East, thence South along Section line to corner of Section Negative Two, Township Twenty (20) South of Range Thirty (30) East, thence South along Section line to corner of Section Negative Three, Township Twenty (20) South of Range Thirty (30) East, thence South along Section line to corner of Section Negative Four, Township Twenty (20) South of Range Thirty (30) East, thence South along Section line to corner of Section Negative Five, Township Twenty (20) South of Range Thirty (30) East, thence South along Section line to corner of Section Negative Six, Township Twenty (20) South of Range Thirty (30) East, thence South along Section line to corner of Section Negative Seven, Township Twenty (20) South of Range Thirty (30) East, thence South along Section line to corner of Section Negative Eight, Township Twenty (20) South of Range Thirty (30) East, thence South along Section line to corner of Section Negative Nine, Township Twenty (20) South of Range Thirty (30) East, thence South along Section line to corner of Section Negative Ten, Township Twenty (20) South of Range Thirty (30) East, thence South along Section line to corner of Section Negative Eleven, Township Twenty (20) South of Range Thirty (30) East, thence South along Section line to corner of Section Negative Twelve, Township Twenty (20) South of Range Thirty (30) East, thence South along Section line to corner of Section Negative Thirteen, Township Twenty (20) South of Range Thirty (30) East, thence South along Section line to corner of Section Negative Fourteen, Township Twenty (20) South of Range Thirty (30) East, thence South along Section line to corner of Section Negative Fifteen, Township Twenty (20) South of Range Thirty (30) East, thence South along Section line to corner of Section Negative Sixteen, Township Twenty (20) South of Range Thirty (30) East, thence South along Section line to corner of Section Negative Seventeen, Township Twenty (20) South of Range Thirty (30) East, thence South along Section line to corner of Section Negative Eighteen, Township Twenty (20) South of Range Thirty (30) East, thence South along Section line to corner of Section Negative Nineteen, Township Twenty (20) South of Range Thirty (30) East, thence South along Section line to corner of Section Negative Twenty, Township Twenty (20) South of Range Thirty (30) East, thence South along Section line to corner of Section Negative Twenty-one, Township Twenty (20) South of Range Thirty (30) East, thence South along Section line to corner of Section Negative Twenty-two, Township Twenty (20) South of Range Thirty (30) East, thence South along Section line to corner of Section Negative Twenty-three, Township Twenty (20) South of Range Thirty (30) East, thence South along Section line to corner of Section Negative Twenty-four, Township Twenty (20) South of Range Thirty (30) East, thence South along Section line to corner of Section Negative Twenty-five, Township Twenty (20) South of Range Thirty (30) East, thence South along Section line to corner of Section Negative Twenty-six, Township Twenty (20) South of Range Thirty (30) East, thence South along Section line to corner of Section Negative Twenty-seven, Township Twenty (20) South of Range Thirty (30) East, thence South along Section line to corner of Section Negative Twenty-eight, Township Twenty (20) South of Range Thirty (30) East, thence South along Section line to corner of Section Negative Twenty-nine, Township Twenty (20) South of Range Thirty (30) East, thence South along Section line to corner of Section Negative Thirty, Township Twenty (20) South of Range Thirty (30) East, thence South along Section line to corner of Section Negative Thirty-one, Township Twenty (20) South of Range Thirty (30) East, thence South along Section line to corner of Section Negative Thirty-two, Township Twenty (20) South of Range Thirty (30) East, thence South along Section line to corner of Section Negative Thirty-three, Township Twenty (20) South of Range Thirty (30) East, thence South along Section line to corner of Section Negative Thirty-four, Township Twenty (20) South of Range Thirty (30) East, thence South along Section line to corner of Section Negative Thirty-five, Township Twenty (20) South of Range Thirty (30) East, thence South along Section line to corner of Section Negative Thirty-six, Township Twenty (20) South of Range Thirty (30) East, thence South along Section line to corner of Section Negative Thirty-seven, Township Twenty (20) South of Range Thirty (30) East, thence South along Section line to corner of Section Negative Thirty-eight, Township Twenty (20) South of Range Thirty (30) East, thence South along Section line to corner of Section Negative Thirty-nine, Township Twenty (20) South of Range Thirty (30) East, thence South along Section line to corner of Section Negative Forty, Township Twenty (20) South of Range Thirty (30) East, thence South along Section line to corner of Section Negative Forty-one, Township Twenty (20) South of Range Thirty (30) East, thence South along Section line to corner of Section Negative Forty-two, Township Twenty (20) South of Range Thirty (30) East, thence South along Section line to corner of Section Negative Forty-three, Township Twenty (20) South of Range Thirty (30) East, thence South along Section line to corner of Section Negative Forty-four, Township Twenty (20) South of Range Thirty (30) East, thence South along Section line to corner of Section Negative Forty-five, Township Twenty (20) South of Range Thirty (30) East, thence South along Section line to corner of Section Negative Forty-six, Township Twenty (20) South of Range Thirty (30) East, thence South along Section line to corner of Section Negative Forty-seven, Township Twenty (20) South of Range Thirty (30) East, thence South along Section line to corner of Section Negative Forty-eight, Township Twenty (20) South of Range Thirty (30) East, thence South along Section line to corner of Section Negative Forty-nine, Township Twenty (20) South of Range Thirty (30) East, thence South along Section line to corner of Section Negative Fifty, Township Twenty (20) South of Range Thirty (30) East, thence South along Section line to corner of Section Negative Fifty-one, Township Twenty (20) South of Range Thirty (30) East, thence South along Section line to corner of Section Negative Fifty-two, Township Twenty (20) South of Range Thirty (30) East, thence South along Section line to corner of Section Negative Fifty-three, Township Twenty (20) South of Range Thirty (30) East, thence South along Section line to corner of Section Negative Fifty-four, Township Twenty (20) South of Range Thirty (30) East, thence South along Section line to corner of Section Negative Fifty-five, Township Twenty (20) South of Range Thirty (30) East, thence South along Section line to corner of Section Negative Fifty-six, Township Twenty (20) South of Range Thirty (30) East, thence South along Section line to corner of Section Negative Fifty-seven, Township Twenty (20) South of Range Thirty (30) East, thence South along Section line to corner of Section Negative Fifty-eight, Township Twenty (20) South of Range Thirty (30) East, thence South along Section line to corner of Section Negative Fifty-nine, Township Twenty (20) South of Range Thirty (30) East, thence South along Section line to corner of Section Negative Sixty, Township Twenty (20) South of Range Thirty (30) East, thence South along Section line to corner of Section Negative Sixty-one, Township Twenty (20) South of Range Thirty (30) East, thence South along Section line to corner of Section Negative Sixty-two, Township Twenty (20) South of Range Thirty (30) East, thence South along Section line to corner of Section Negative Sixty-three, Township Twenty (20) South of Range Thirty (30) East, thence South along Section line to corner of Section Negative Sixty-four, Township Twenty (20) South of Range Thirty (30) East, thence South along Section line to corner of Section Negative Sixty-five, Township Twenty (20) South of Range Thirty (30) East, thence South along Section line to corner of Section Negative Sixty-six, Township Twenty (20) South of Range Thirty (30) East, thence South along Section line to corner of Section Negative Sixty-seven, Township Twenty (20) South of Range Thirty (30) East, thence South along Section line to corner of Section Negative Sixty-eight, Township Twenty (20) South of Range Thirty (30) East, thence South along Section line to corner of Section Negative Sixty-nine, Township Twenty (20) South of Range Thirty (30) East, thence South along Section line to corner of Section Negative Seventy, Township Twenty (20) South of Range Thirty (30) East, thence South along Section line to corner of Section Negative Seventy-one, Township Twenty (20) South of Range Thirty (30) East, thence South along Section line to corner of Section Negative Seventy-two, Township Twenty (20) South of Range Thirty (30) East, thence South along Section line to corner of Section Negative Seventy-three, Township Twenty (20) South of Range Thirty (30) East, thence South along Section line to corner of Section Negative Seventy-four, Township Twenty (20) South of Range Thirty (30) East, thence South along Section line to corner of Section Negative Seventy-five, Township Twenty (20) South of Range Thirty (30) East, thence South along Section line to corner of Section Negative Seventy-six, Township Twenty (20) South of Range Thirty (30) East, thence South along Section line to corner of Section Negative Seventy-seven, Township Twenty (20) South of Range Thirty (30) East, thence South along Section line to corner of Section Negative Seventy-eight, Township Twenty (20) South of Range Thirty (30) East, thence South along Section line to corner of Section Negative Seventy-nine, Township Twenty (20) South of Range Thirty (30) East, thence South along Section line to corner of Section Negative Eighty, Township Twenty (20) South of Range Thirty (30) East, thence South along Section line to corner of Section Negative Eighty-one, Township Twenty (20) South of Range Thirty (30) East, thence South along Section line to corner of Section Negative Eighty-two, Township Twenty (20) South of Range Thirty (30) East, thence South along Section line to corner of Section Negative Eighty-three, Township Twenty (20) South of Range Thirty (30) East, thence South along Section line to corner of Section Negative Eighty-four, Township Twenty (20) South of Range Thirty (30) East, thence South along Section line to corner of Section Negative Eighty-five, Township Twenty (20) South of Range Thirty (30) East, thence South along Section line to corner of Section Negative Eighty-six, Township Twenty (20) South of Range Thirty (30) East, thence South along Section line to corner of Section Negative Eighty-seven, Township Twenty (20) South of Range Thirty (30) East, thence South along Section line to corner of Section Negative Eighty-eight, Township Twenty (20) South of Range Thirty (30) East, thence South along Section line to corner of Section Negative Eighty-nine, Township Twenty (20) South of Range Thirty (30) East, thence South along Section line to corner of Section Negative Ninety, Township Twenty (20) South of Range Thirty (30) East, thence South along Section line to corner of Section Negative Ninety-one, Township Twenty (20) South of Range Thirty (30) East, thence South along Section line to corner of Section Negative Ninety-two, Township Twenty (20) South of Range Thirty (30) East, thence South along Section line to corner of Section Negative Ninety-three, Township Twenty (20) South of Range Thirty (30) East, thence South along Section line to corner of Section Negative Ninety-four, Township Twenty (20) South of Range Thirty (30) East, thence South along Section line to corner of Section Negative Ninety-five, Township Twenty (20) South of Range Thirty (30) East, thence South along Section line to corner of Section Negative Ninety-six, Township Twenty (20) South of Range Thirty (30) East, thence South along Section line to corner of Section Negative Ninety-seven, Township Twenty (20) South of Range Thirty (30) East, thence South along Section line to corner of Section Negative Ninety-eight, Township Twenty (20) South of Range Thirty (30) East, thence South along Section line to corner of Section Negative Ninety-nine, Township Twenty (20) South of Range Thirty (30) East, thence South along Section line to corner of Section Negative One Hundred, Township Twenty (20) South of Range Thirty (30) East, thence South along Section line to corner of Section Negative One Hundred and One, Township Twenty (20) South of Range Thirty (30) East, thence South along Section line to corner of Section Negative One Hundred and Two, Township Twenty (20) South of Range Thirty (30) East, thence South along Section line to corner of Section Negative One Hundred and Three, Township Twenty (20) South of Range Thirty (30) East, thence South along Section line to corner of Section Negative One Hundred and Four, Township Twenty (20) South of Range Thirty (30) East, thence South along Section line to corner of Section Negative One Hundred and Five, Township Twenty (20) South of Range Thirty (30) East, thence South along Section line to corner of Section Negative One Hundred and Six, Township Twenty (20) South of Range Thirty (30) East, thence South along Section line to corner of Section Negative One Hundred and Seven, Township Twenty (20) South of Range Thirty (30) East, thence South along Section line to corner of Section Negative One Hundred and Eight, Township Twenty (20) South of Range Thirty (30) East, thence South along Section line to corner of Section Negative One Hundred and Nine, Township Twenty (20) South of Range Thirty (30) East, thence South along Section line to corner of Section Negative One Hundred and Ten, Township Twenty (20) South of Range Thirty (30) East, thence South along Section line to corner of Section Negative One Hundred and Eleven, Township Twenty (20) South of Range Thirty (30) East, thence South along Section line to corner of Section Negative One Hundred and Twelve, Township Twenty (20) South of Range Thirty (30) East, thence South along Section line to corner of Section Negative One Hundred and Thirteen, Township Twenty (20) South of Range Thirty (30) East, thence South along Section line to corner of Section Negative One Hundred and Fourteen, Township Twenty (20) South of Range Thirty (30) East, thence South along Section line to corner of Section Negative One Hundred and Fifteen, Township Twenty (20) South of Range Thirty (30) East, thence South along Section line to corner of Section Negative One Hundred and Sixteen, Township Twenty (20) South of Range Thirty (30) East, thence South along Section line to corner of Section Negative One Hundred and Seventeen, Township Twenty (20) South of Range Thirty (30) East, thence South along Section line to corner of Section Negative One Hundred and Eighteen, Township Twenty (20) South of Range Thirty (30) East, thence South along Section line to corner of Section Negative One Hundred and Nineteen, Township Twenty (20) South of Range Thirty (30) East, thence South along Section line to corner of Section Negative One Hundred and Twenty, Township Twenty (20) South of Range Thirty (30) East, thence South along Section line to corner of Section Negative One Hundred and Twenty-one, Township Twenty (20) South of Range Thirty (30) East, thence South along Section line to corner of Section Negative One Hundred and Twenty-two, Township Twenty (20) South of Range Thirty (30) East, thence South along Section line to corner of Section Negative One Hundred and Twenty-three, Township Twenty (20) South of Range Thirty (30) East, thence South along Section line to corner of Section Negative One Hundred and Twenty-four, Township Twenty (20) South of Range Thirty (30) East, thence South along Section line to corner of Section Negative One Hundred and Twenty-five, Township Twenty (20) South of Range Thirty (30) East, thence South along Section line to corner of Section Negative One Hundred and Twenty-six, Township Twenty (20) South of Range Thirty (30) East, thence South along Section line to corner of Section Negative One Hundred and Twenty-seven, Township Twenty (20) South of Range Thirty (30) East, thence South along Section line to corner of Section Negative One Hundred and Twenty-eight, Township Twenty (20) South of Range Thirty (30) East, thence South along Section line to corner of Section Negative One Hundred and Twenty-nine, Township Twenty (20) South of Range Thirty (30) East, thence South along Section line to corner of Section Negative One Hundred and Thirty, Township Twenty (20) South of Range Thirty (30) East, thence South along Section line to corner of Section Negative One Hundred and Thirty-one, Township Twenty (20) South of Range Thirty (30) East, thence South along Section line to corner of Section Negative One Hundred and Thirty-two, Township Twenty (20) South of Range Thirty (30) East, thence South along Section line to corner of Section Negative One Hundred and Thirty-three, Township Twenty (20) South of Range Thirty (30) East, thence South along Section line to corner of Section Negative One Hundred and Thirty-four, Township Twenty (20) South of Range Thirty (30) East, thence South along Section line to corner of Section Negative One Hundred and Thirty-five, Township Twenty (20) South of Range Thirty (30) East, thence South along Section line to corner of Section Negative One Hundred and Thirty-six, Township Twenty (20) South of Range Thirty (30) East, thence South along Section line to corner of Section Negative One Hundred and Thirty-seven, Township Twenty (20) South of Range Thirty (30) East, thence South along Section line to corner of Section Negative One Hundred and Thirty-eight, Township Twenty (20) South of Range Thirty (30) East, thence South along Section line to corner of Section Negative One Hundred and Thirty-nine, Township Twenty (20) South of Range Thirty (30) East, thence South along Section line to corner of Section Negative One Hundred and Forty, Township Twenty (20) South of Range Thirty (30) East, thence South along Section line to corner of Section Negative One Hundred and Forty-one, Township Twenty (20) South of Range Thirty (30) East, thence South along Section line to corner of Section Negative One Hundred and Forty-two, Township Twenty (20) South of Range Thirty (30) East, thence South along Section line to corner of Section Negative One Hundred and Forty-three, Township Twenty (20) South of Range Thirty (30) East, thence South along Section line to corner of Section Negative One Hundred and Forty-four, Township Twenty (20) South of Range Thirty (30) East, thence South along Section line to corner of Section Negative One Hundred and Forty-five, Township Twenty (20) South of Range Thirty (30) East, thence South along Section line to corner of Section Negative One Hundred and Forty-six, Township Twenty (20) South of Range Thirty (30) East, thence South along Section line to corner of Section Negative One Hundred and Forty-seven, Township Twenty (20) South of Range Thirty (30) East, thence South along Section line to corner of Section Negative One Hundred and Forty-eight, Township Twenty (20) South of Range Thirty (30) East, thence South along Section line to corner of Section Negative One Hundred and Forty-nine, Township Twenty (20) South of Range Thirty (30) East, thence South along Section line to corner of Section Negative One Hundred and Fifty, Township Twenty (20) South of Range Thirty (30) East, thence South along Section line to corner of Section Negative One Hundred and Fifty-one, Township Twenty (20) South of Range Thirty (30) East, thence South along Section line to corner of Section Negative One Hundred and Fifty-two, Township Twenty (20) South of Range Thirty (30) East, thence South along Section line to corner of Section Negative One Hundred and Fifty-three, Township Twenty (20) South of Range Thirty (30) East, thence South along Section line to corner of Section Negative One Hundred and Fifty-four, Township Twenty (20) South of Range Thirty (30) East, thence South along Section line to corner of Section Negative One Hundred and Fifty-five, Township Twenty (20) South of Range Thirty (30) East, thence South along Section line to corner of Section Negative One Hundred and Fifty-six, Township Twenty (20) South of Range Thirty (30) East, thence South along Section line to corner of Section Negative One Hundred and Fifty-seven, Township Twenty (20) South of Range Thirty (30) East, thence South along Section line to corner of Section Negative One Hundred and Fifty-eight, Township Twenty (20) South of Range Thirty (30) East, thence South along Section line to corner of Section Negative One Hundred and Fifty-nine, Township Twenty (20) South of Range Thirty (30) East, thence South along Section line to corner of Section Negative One Hundred and Sixty, Township Twenty (20) South of Range Thirty (30) East, thence South along Section line to corner of Section Negative One Hundred and Sixty-one, Township Twenty (20) South of Range Thirty (30) East, thence South along Section line to corner of Section Negative One Hundred and Sixty-two, Township Twenty (20) South of Range Thirty (30) East, thence South along Section line to corner of Section Negative One Hundred and Sixty-three, Township Twenty (20) South of Range Thirty (30) East, thence South along Section line to corner of Section Negative One Hundred and Sixty-four, Township Twenty (20) South of Range Thirty (30) East, thence South along Section line to corner of Section Negative One Hundred and Sixty-five, Township Twenty (20) South of Range Thirty (30) East, thence South along Section line to corner of Section Negative One Hundred and Sixty-six, Township Twenty (20) South of Range Thirty (30) East, thence South along Section line to corner of Section Negative One Hundred and Sixty-seven, Township Twenty (20) South of Range Thirty (30) East, thence South along Section line to corner of Section Negative One Hundred and Sixty-eight, Township Twenty (20) South of Range Thirty (30) East, thence South along Section line to corner of Section Negative One Hundred and Sixty-nine, Township Twenty (20) South of Range Thirty (30) East, thence South along Section line to corner of Section Negative One Hundred and Seventy, Township Twenty (20) South of Range Thirty (30) East, thence South along Section line to corner of Section Negative One Hundred and Seventy-one, Township Twenty (20) South of Range Thirty (30) East, thence South along Section line to corner of Section Negative One Hundred and Seventy-two, Township Twenty (20) South of Range Thirty (30) East, thence South along Section line to corner of Section Negative One Hundred and Seventy-three, Township Twenty (20) South of Range Thirty (30) East, thence South along Section line to corner of Section Negative One Hundred and Seventy-four, Township Twenty (20) South of Range Thirty (30) East, thence South along Section line to corner of Section Negative One Hundred and Seventy-five, Township Twenty (20) South of Range Thirty (30) East, thence South along Section line to corner of Section Negative One Hundred and Seventy-six, Township Twenty (20) South of Range Thirty (30) East, thence South along Section line to corner of Section Negative One Hundred and Seventy-seven, Township Twenty (20) South of Range Thirty (30) East, thence South along Section line to corner of Section Negative One Hundred and Seventy-eight, Township Twenty (20) South of Range Thirty (30) East, thence South along Section line to corner of Section Negative One Hundred and Seventy-nine, Township Twenty (20) South of Range Thirty (30) East, thence South along Section line to corner of Section Negative One Hundred and Eighty, Township Twenty (20) South of Range Thirty (30) East, thence South along Section line to corner of Section Negative One Hundred and Eighty-one, Township Twenty (20) South of Range Thirty (30) East, thence South along Section line to corner of Section Negative One Hundred and Eighty-two, Township Twenty (20) South of Range Thirty (30) East, thence South along Section line to corner of Section Negative One Hundred and Eighty-three, Township Twenty (20) South of Range Thirty (30) East, thence South along Section line to corner of Section Negative One Hundred and Eighty-four, Township Twenty (20) South of Range Thirty (30) East, thence South along Section line to corner of Section Negative One Hundred and Eighty-five, Township Twenty (20) South of Range Thirty (30) East, thence South along Section line to corner of Section Negative One Hundred and Eighty-six, Township Twenty (20) South of Range Thirty (30) East, thence South along Section line to corner of Section Negative One Hundred and Eighty-seven, Township Twenty (20) South of Range Thirty (30) East, thence South along Section line to corner of Section Negative One Hundred and Eighty-eight, Township Twenty (20) South of Range Thirty (30) East, thence South along Section line to corner of Section Negative One Hundred and Eighty-nine, Township Twenty (20) South of Range Thirty (30) East, thence South along Section line to corner of Section Negative One Hundred and Ninety, Township Twenty (20) South of Range Thirty (30) East, thence South along Section line to corner of Section Negative One Hundred and Ninety-one, Township Twenty (20) South of Range Thirty (30) East, thence South along Section line to corner of Section Negative One Hundred and Ninety-two, Township Twenty (20) South of Range Thirty (30) East, thence South along Section line to corner of Section Negative One Hundred and Ninety-three, Township Twenty (20) South of Range Thirty (30) East, thence South along Section line to corner of Section Negative One Hundred and Ninety-four, Township Twenty (20) South of Range Thirty (30) East, thence South along Section line to corner of Section Negative One Hundred and Ninety-five, Township Twenty (20) South of Range Thirty (30) East, thence South along Section line to corner of Section Negative One Hundred and Ninety-six, Township Twenty (20) South of Range Thirty (30) East, thence South along Section line to corner of Section Negative One Hundred and Ninety-seven, Township Twenty (20) South of Range Thirty (30) East, thence South along Section line to corner of Section Negative One Hundred and Ninety-eight, Township Twenty (20) South of Range Thirty (30) East, thence South along Section line to corner of Section Negative One Hundred and Ninety-nine, Township Twenty (20) South of Range Thirty (30) East, thence South along Section line to corner of Section Negative Two Hundred, Township Twenty (20) South of Range Thirty (30) East, thence South along Section line to corner of Section Negative Two Hundred and One, Township Twenty (20) South of Range Thirty (30) East, thence South along Section line to corner of Section Negative Two Hundred and Two, Township Twenty (20) South of Range Thirty (30) East, thence South along Section line to corner of Section Negative Two Hundred and Three, Township Twenty (20) South of Range Thirty (30) East, thence South along Section line to corner of Section Negative Two Hundred and Four, Township Twenty (20) South of Range Thirty (30) East, thence South along Section line to corner of Section Negative Two Hundred and Five, Township Twenty (20) South of Range Thirty (30) East, thence South along Section line to corner of Section Negative Two Hundred and Six, Township Twenty (20) South of Range Thirty (30) East, thence South along Section line to corner of Section Negative Two Hundred and Seven, Township Twenty (20) South of Range Thirty (30) East, thence South along Section line to corner of Section Negative Two Hundred and Eight, Township Twenty (20) South of Range Thirty (30) East, thence South along Section line to corner of Section Negative Two Hundred and Nine, Township Twenty (20) South of Range Thirty (30) East, thence South along Section line to corner of Section Negative Two Hundred and Ten, Township Twenty (20) South of Range Thirty (30) East, thence South along Section line to corner of Section Negative Two Hundred and Eleven, Township Twenty (20) South of Range Thirty (30) East, thence South along Section line to corner of Section Negative Two Hundred and Twelve, Township Twenty (20) South of Range Thirty (30) East, thence South along Section line to corner of Section Negative Two Hundred and Thirteen, Township Twenty (20) South of Range Thirty (30) East, thence South along Section line to corner of Section Negative Two Hundred and Fourteen, Township Twenty (20) South of Range Thirty (30) East, thence South along Section line to corner of Section Negative Two Hundred and Fifteen, Township Twenty (20) South of Range Thirty (30) East, thence South along Section line to corner of Section Negative Two Hundred and Sixteen, Township Twenty (20) South of Range Thirty (30) East, thence South along Section line to corner of Section Negative Two Hundred and Seventeen, Township Twenty (20) South of Range Thirty (30) East, thence South along Section line to corner of Section Negative Two Hundred and Eighteen, Township Twenty (20) South of Range Thirty (30) East, thence South along Section line to corner of Section Negative Two Hundred and Nineteen, Township Twenty (20) South of Range Thirty (30) East, thence South along Section line to corner of Section Negative Two Hundred and Twenty, Township Twenty (20) South of Range Thirty (30) East, thence South along Section line to corner of Section Negative Two Hundred and Twenty-one, Township Twenty (20) South of Range Thirty (30) East, thence South along Section line to corner of Section Negative Two Hundred and Twenty-two, Township Twenty (20) South of Range Thirty (30) East, thence South along Section line to corner of Section Negative Two Hundred and Twenty-three, Township Twenty (20) South of Range Thirty (30) East, thence South along Section line to corner of Section Negative Two Hundred and Twenty-four, Township Twenty (20) South of Range Thirty (30) East, thence South along Section line to corner of Section Negative Two Hundred and Twenty-five, Township Twenty (20) South of Range Thirty (30) East, thence South along Section line to corner of Section Negative Two Hundred and Twenty-six, Township Twenty (20) South of Range Thirty (30) East, thence South along Section line to corner of Section Negative Two Hundred and Twenty-seven, Township Twenty (20) South of Range Thirty (30) East, thence South along Section line to corner of Section Negative Two Hundred and Twenty-eight, Township Twenty (20) South of Range Thirty (30) East, thence South along Section line to corner of Section Negative Two Hundred and Twenty-nine, Township Twenty (20) South of Range Thirty (30) East, thence South along Section line to corner of Section Negative Two Hundred and Thirty, Township Twenty (20) South of Range Thirty (30) East, thence South along Section line to corner of Section Negative Two Hundred and Thirty-one, Township Twenty (20) South of Range Thirty (30) East, thence South along Section line to corner of Section Negative Two Hundred and Thirty-two, Township Twenty (20) South of Range Thirty (30) East, thence South along Section line to corner of Section Negative Two Hundred and Thirty-three, Township Twenty (20) South of Range Thirty (30) East, thence South along Section line to corner of Section Negative Two Hundred and Thirty-four, Township Twenty (20) South of Range Thirty (30) East, thence South along Section line to corner of Section Negative Two Hundred and Thirty-five, Township Twenty (20) South of Range Thirty (30) East, thence South along Section line to corner of Section Negative Two Hundred and Thirty-six, Township Twenty (20) South of Range Thirty (30) East, thence South along Section line to corner of Section Negative Two Hundred and Thirty-seven, Township Twenty (20) South of Range Thirty (30) East, thence South along Section line to corner of Section Negative Two Hundred and Thirty-eight, Township Twenty (20) South of Range Thirty (30) East, thence South along Section line to corner of Section Negative Two Hundred and Thirty-nine, Township Twenty (20) South of Range Thirty (30) East, thence South along Section line to corner of Section Negative Two Hundred and Forty, Township Twenty (20) South of Range Thirty (30) East, thence South along Section line to corner of Section Negative Two Hundred and Forty-one, Township Twenty (20) South of Range Thirty (30) East, thence South along Section line to corner of Section Negative Two Hundred and Forty-two, Township Twenty (20) South of Range Thirty (30) East, thence South along Section line to corner of Section Negative Two Hundred and Forty-three, Township Twenty (20) South of Range Thirty (30) East, thence South along Section line to corner of Section Negative Two Hundred and Forty-four, Township Twenty (20) South of Range Thirty (30) East, thence South along Section line to corner of Section Negative Two Hundred and Forty-five, Township Twenty (20) South of Range Thirty (30) East, thence South along Section line to corner of Section Negative Two Hundred and Forty-six, Township Twenty (20) South of Range Thirty (30) East, thence South along Section line to corner of Section Negative Two Hundred and Forty-seven, Township Twenty (20) South of Range Thirty (



# Among Sanford's Leading Business Concerns

Below will be found represented one of each of several lines of Sanford's Business Interests. There is no city of its size in the state that can boast of a better, cleaner class of business houses than can Sanford. People come to Sanford for miles in every direction to trade with our merchants because they realize that they can find in our city everything that is needed for the home or farm.

No two concerns in the same line of business will be found in this illustration. An effort has been made to have represented here the best house in every line of business. You will find them reliable and trustworthy. If you have not been doing business in Sanford you will do well to come and see for yourself.

On account of having water transportation and thereby better freight rates, our merchants are in a position to give you better prices than any other town in Central Florida.

**FOR**  
Accident Insurance  
Automobile Insurance  
Court, Notary Public and  
Fidelity Bonds  
See, Phone or Write  
**A. P. CONNELLY**  
109 Manolia Ave.

**W. W. ABERNATHY**  
THE LEADER  
Furniture, Stoves, Ranges, Washers, Sewing Machines, etc.  
111 E. Palm St. Sanford, Fla.  
GIVE US A TRIAL

Don't trust to memory to preserve the exciting incidents of your boy or girl. Memory plays a strange trick sometimes. A good photograph or a negative will keep an accurate record of the things you see in their development. And you can change the fact that after years you will still see in after years.

**PHILLIPS**  
The Photographer  
We Do Kodak, Ektachrome, etc.

**ALWAYS ON TOP**  
**Sanford Shoe & Clothing Co.**  
Where Quality Reigns

**Albert Cruse**  
Contractor of All Kinds of  
Electrical Wiring  
ELECTRICAL APPLIANCES  
Office Corner Second Street & Manolia Ave. SANFORD, FLA.

**W. R. PELL**  
11 one 1/2  
Painter, Paper Hanger and Decorator

We Make a Specialty of  
**FINE COMMERCIAL PRINTING**  
Nothing Too Large  
Nothing Too Small  
**THE HERALD PRINTING COMPANY**

**Fred T. Williams**  
Civil Engineer  
Sanford Florida

**Good Plumbing**  
So essential to good health  
Make no mistake. See  
**C. H. DINGEE**  
110 Palmetto Ave. Sanford, Fla.

**Phone 275**  
And the QUICK DELIVER  
For Your Store Needs  
**SEMINOLE PHARMACY**  
The Nearest Drug Store

**G. W. VENABLE** Contractor and Builder  
Estimates cheerfully furnished. Plans and Specifications on application.  
RESIDENCE 419 PALMETTO

To Find the Key to a Home, Open a Savings Account With The  
**Peoples Bank of Sanford**  
WE WANT YOUR BUSINESS

**Sanford Business College**  
Modern Courses In  
Economic Banking Commercial Law  
Commercial Arithmetic Penmanship  
Letter Writing  
Touch Typewriting Shorthand  
**G. E. BYNUM, Manager**

**SMOKE** LUCKY SANFORD TAMPA JOHN and SEMINOLE  
Manufactured by **J. J. MAUSER** Clear Havana Cigars

**SANFORD CYCLE COMPANY**  
Dealers In  
BICYCLES AND BICYCLE SUPPLIES  
Repairing a Specialty  
108 Palmetto Ave. Sanford, Fla.

**Sanford Bottling Works**  
**BRAINOL**  
Ginger Ale and Pure Soda Water  
Phone 173

**Sanford Machine & Garage Co.**  
Agents For Famous FORDS  
EDWARD HIGGINS, Manager  
GENERAL MACHINE SHOP  
Cor. Elm Ave. & 1st St. PHONE 331

You need a lot and a place to live and GARNER has them almost to give away to the man who takes them now. Markham Heights, high and dry, cheapest and best residence property in Sanford. A little down and a little now and then.  
**N. H. GARNER**  
SANFORD, FLA.

Read the Growers News, Published in Sanford, Florida's Leading Agricultural Paper

**J. L. Miller's Bakery**  
BREAD, CAKES AND PIES FRESH EVERY DAY  
Shipping Orders Promptly Attended To  
Sanford, Florida; Phone 165



CLASSIFIED Advertising

All Local Advertisements Under This Heading THREE CENTS a Line For Each Insertion. Minimum Charge, 25 Cents.

FOR SALE

- For Sale—Black saddle and driving mare. Inquire of J. D. Roberts at grocery. 42-1fc
For Sale—Good upright piano. In good condition. Exceptional value. Enquire Herald. 44-1f
For Sale—Four water front lots. Close in, very cheap. See Connelly, 109 Magnolia. 43-1f
For Sale—City lots and homes. See Connelly. 48-1f
Good windmill and tank for sale cheap. Apply to R. M. Mason. 63-1f
B. C. B. Leghorn rockers, fine ones, \$1.60 each. H. L. Ernest, Satsuma, Fla. 63-2fc
For Sale at Cost—Six rooms and bath. Worth your looking into carefully. A. P. Connelly, 109 Magnolia avenue. 48-1f
For Sale—Very fine orange grove, 3120 bearing trees. Let the crop pay for it. See A. P. Connelly. 48-1f
For Sale—Lemon Bluff—176 acres, large part choicest hammock land that will profitably grow citrus fruit and vegetables; high, beautiful river front, modern house, price \$7,500. Ernest Man, 81 Esplanade, Fla. 60-1f
For Sale—Pair of good mules. At a bargain Shell Bask Farm. Inquire of W. A. Raynor.
Two five acre tracts of land with beautiful lake front good neighbors, both tracts having cottages ready for use. Sell cheap. A. P. CONNELLY.
For Sale—One of two desirable building lots on Mulberry avenue, fronting Hotel Park and overlooking golf links and Lake Orléans. Price right to party desiring to make a winter home. It will cost nothing to investigate. Apply to Fogg & Osteen, Oak, Knox, Orange Grove, Altamonte Springs, Seminole County, Florida. 62-8tp
For Sale—Two 50-Egg Incubators, new, at half price, also new 3-burner Perfection Oil Stove. Richard Carter, Lake Mary, Fla. 64-2tp

TO RENT

- For Rent—Furnished rooms, 915 Oak avenue. 59-4f
For Rent—Furnished or unfurnished rooms. Close in. 302 Park avenue. 63-2tp
For Rent—Two large rooms and bath, furnished for light housekeeping, at 201 Palmetto, 64-1tp
Furnished room for rent. Terms reasonable. Apply 214 Park avenue. 63-6f
For Rent—Completely furnished six room house, for rent or for sale by April 15th. J. P. Tuttle, Magnolia and Tenth. 64-21p

MISCELLANEOUS

- Home Sweet Home
If you wish to beautify your homes plant Harris Prize Strains of Sweet Peas, Cosmos and Aster plants, which will produce a continuous mass of bloom of varied colors and great profusion. J. Harris, Florist and Plant Grower, Avenida avenue, opposite Haskins, postmaster 68-1f
Mrs. Albert Granling, modiste. Silk work a specialty. 705 Sanford avenue, between 7th and 8th streets. 60-1fc
Wanted—To rent four or five room furnished cottage for the summer. Address "Cottage," c-b Herald. 62-1f
Wanted—Student nurses at the Marion County Hospital. Apply in person or by correspondence to Miss Mary C. Marshall, Supt., Ocala, Fla. 63-41c1
Why don't you advertise some of that discarded furniture and bric-a-brac around your home in the Herald want columns. There are people who will buy if you will only let them know about it in the Sanford market place. The Herald Want Columns. 63-1f
Wanted—A good all around and family horse. C. O. Hall, R. 2. 63-2tp
Wanted—You to convert that old furniture, bicycle, baby carriage or garden tool into cash by the use of a Herald want ad. It will cost you only 25c and there are many readers of The Herald who will be willing to pay you good money for them. In this way you not only get well paid for your trouble but perhaps accommodate your neighbor as well. 63-1f

CURBSTONE GLEANINGS

BUDGET OF OPINION "JUST BETWEEN YOU AND ME." EVEN THE GATE POST NOT IN IT

A CHIEF IS AMONG YE TAKING NOTES AND FAITH, "HE'LL PRENT 'EM"—SO SAYS SAUNTERER.

Many times in my life I have heard the expression, "purity in politics," and knowing so much about the rottenness of politics and knowing nothing about any purity in politics, it gives me great pleasure to know that we have one candidate who has always stood for the best that there is in politics, and that he stands an excellent chance of being elected. On account of the rottenness of politics he has never been elected to office but conditions change and better things in politics are possible. The man who has tried to purify politics is John Stockton, who is now a candidate for the Legislature and reproduced below what he has just written about purity in politics and measures:

The kind of government that Thomas Jefferson had in mind when he carefully drafted the Declaration of Independence was a government for and by the people, absolutely pure in every respect. It was never dreamed of by those who thought this government would ever be run except by the consciences of the people taking a deep interest in the government, and keeping clean all our elections.

The expulsion of Senator Lorimer from the United States senate has done more to awaken the people as to where we are drifting than any other event in the past one hundred years. The stirring up of the public conscience from the Pacific to the Atlantic has aroused the people to the necessity for enactment of corrupt practice laws to prevent fraud in elections. The success of a republican form of government depends upon purity of elections. If our public servants lose the confidence of the people through dishonesty in elections, it will only be a question of time when we will look upon a democratic form of government as a thing of the past. The passage of a corrupt practices law, urged by Governor Transell, was a tremendous step in the right direction in this state. As a man who has been actively engaged in politics for the past thirty years I feel competent to state that this law will create a more wholesome atmosphere for politics than has ever before existed in this state. I predict that this act itself will be the forerunner of many more such acts, and that as new abuses arise, they will be speedily swept aside by new enactments until in time we will have Florida politics upon such a high plane that men of high ideals will more and more be willing to contest for public offices. Purity of elections is a sure title to produce purity of public life.

England has long since recognized the necessity of purity in elections and the same election contests there in the last few years show the high standard of English Parliamentary ethics. To illustrate: There were prominent business men some years ago elected to the house of commons and, as under our corrupt practice law in Florida, he was limited in the amount of campaign expenses. Upon his election he filed a statement of his expenses, but failed to include in his statement anything for the help that had been given him by the clerks in his business office. This failure to report the proper proportion of time given by his clerks to his campaign caused him to be unseated. I feel sure that it will not be long before our legislative bodies will similarly value their membership to the same extent. I feel sure, too, that they will see no objection to a state or national legislative body, who directly or indirectly has violated any law on the statute books of this or any other state, for if we are to have purity of public life, the great ideal of our government, we must have purity of elections.

The Woman's Civic Club of Holly, Colo., desiring to help the girls of that community to become more efficient in the common duties of housekeeping, cooperates with the school in the teaching of household art. The plan is as follows: The girls of the high school are divided into four classes, as indicated, by the year of the work they are taking in the high school. As many divisions are made of each class as are necessary to secure the best results. These divisions meet once or twice a week at the various homes in the city and the girls cook, sew and do other household work, such as washing, sweeping and dusting, under the direct supervision of the teacher and the mistress of the house. A definite outline of the work to be done in the home is given to the class and also to the woman of the house, so that she may have the material and utensils necessary for the use of the girls, who do all the work and leave it in the same condition as the mistress of the house, washing and dusting all dishes and putting them into their proper places.

In the latter part of the course six or seven of the girls prepare and serve a light luncheon to six or seven other

girls, the outlay of money being limited. The preparation and serving of the luncheon also the conversation and manners of the guests, are carefully criticized by both teachers and pupils. Occasionally the various divisions visit the grocery store to learn how to select groceries, the meat market to learn to distinguish the different cuts of meat, the furniture store to plan for the furnishing of a home and the hardware store to plan for the purchase of kitchen utensils. During the summer months the work is carried along by the mothers in the homes, who follow the outline the teacher lays with the leader of the club.

The advantages claimed for the plan are:

- 1. There is no need of expensive school apparatus.
2. The girls learn to cook and do housework in the home and with the material and equipment found there and not in a domestic science kitchen, with utensils much better than those found in the typical home of the community. The fact that they visit several homes during their course of instruction gives the added advantage of utilizing a variety of material under varying conditions.
3. In every community there are housewives who are efficient in some one or other of the domestic arts, such as the making of cake, the baking of bread or the serving of luncheons and dinners. Under this cooperative plan the school girls have the advantage of the various recipes and methods; also of the varied instruction the advocates of these recipes are able to give. Under the ordinary plan the domestic science teacher would be compelled to give all this varied knowledge in the classroom under artificial conditions.
4. It is a practical method of bringing the school nearer the people and of keeping the mothers close to the girls in their school work.
5. Coming by the different churches last Sunday morning and seeing the different Sunday schools holding services in the halls and outside the churches and even in the parks, and then attending the meeting of the organization in the theatre in the afternoon that is trying to get everybody into the Sunday school in Sanford in April brought the question to my mind of where they intended to put all the scholars. The churches are building additions all the time to hold the Sunday school scholars and are still waging a successful campaign to get everyone into the Sunday schools and believe they will soon have to build some new churches soon to hold them all. And this brings to my mind the very important fact that the people of Sanford are certainly church going people. All the churches of Sanford are growing beyond their present facilities and will soon have to build new houses of worship and our beautiful little city will be blessed beyond our fondest dreams in a few years by imposing edifices for the worship of the Lord. Public sentiment more than any one thing is causing many here to renounce sin and seek the church for solace and comfort and how that we are entering into an era of thrift and prosperity none of us should forget the Giver of Gifts and in our days of prosperity neglect our Christian duties. All of us should attend the Sunday schools and the church services at least once each Sunday and our business and our city will prosper in the greatest measure. Our pastors are to be commended in no small way for the manner in which they are winning souls and no revivals are responsible for this great moral uplift in Sanford, but our people are just naturally alive to their responsibility to God and His work and they are working toward that end. That their efforts will be blessed without saying, and I take this occasion of congratulating each pastor and his flock for the grand showing in Sunday school and church work.

the man who writes this column of sense and nonsense each week. For many long years I have labored for the bulk-heading of the lake front, and while some people thought I was dippy, some others thought that it would be all right for me to remain here under surveillance until my sanity was assured, and now that we have other good men and true who agree on the subject my opinion is found to be worth something. I will make this prediction that with the lake front bulkheaded and a good tourist hotel the real questions of Sanford will be solved and time will prove the truth of my assertions.

I am glad to note that the Sanford High School has again taken up the subject of debate and every week the boys are required to have some good subject to discuss. The sides are taken by two boys for each subject or four boys in each debate and I understand that some very spirited debates are in progress, and our boys are realizing the importance of reading up on the burning subjects of the day. There was a time when these debates languished and there was but little interest taken in them, but the interest has been revived and I hope that the teachers will keep up this good work and will require that the boys especially must have a debate each week. There is nothing that will make them manly as these debates for it gives them a better knowledge of current events and a better poise in society and the boy who can get up before a small gathering and easily and comprehensively talk upon some given subject will soon day be one of our good citizens and probably a public man. It is pitiful to see a grown man attempt to rise in any gathering when called upon and be scared to death and fail to make good. He may be one of our brightest men in life and may know all about his subject but unless he has the poise and perfect command of himself he will fail to make a good impression. Teach the boys this idea in the schools and they will make good in the world in some chosen work and their early literary training will stand them in good stead when the occasion requires them to speak in public. Life is becoming more strenuous every day and public speeches are in more demand every day and we expect our public schools to supply our orators for the coming generation.

Aviation Notes.
It is the first country to adopt, in addition to her land and sea flags, an aerial flag for aeroplanes.
The erection of an extensive aerial station midway between Berlin and Vienna is expected to lead to regular aeroplane service between the two cities.

French scientists are now discouraging aviation loops in the air. They say that the "loop the loop" in a monoplane only puts aviation again on the level where its friends prefer it should not be—"the level of a circus performance."

Town Topics.
Philadelphia will be one of the most beautiful cities in the world if some of the chronic kickers do not have their way. Philadelphia Leader.
Patrons of the Kansas City public library can now take home rolls of paper music for their mechanical players. And it is all music—no ragtime.—Chicago News.

Winter Baseball.
These winter baseball campaigns are exceedingly exhausting on the winners' typewriters.—Chicago News.
It seems the Federals are leaving the Cardinals severely alone. The Reds must be after ball players.—St. Louis Republic.

A woman has presented Cincinnati a gaudy gown worth \$400.00. And think of how many fifty-cent dusters and stirrers artists this gown would buy, and how much Cincinnati needs them.—The Oklahoman.

And now Manhattan is to have a building taller than the Woolworth. The sky is the limit.
Early to bed and early to rise—and you'll be surprised at the people you will meet going home.

Fashion Frills.
Paris says new gowns will be more décollete. Well that's better than taking any more off the other end.—New York American.

The business of selling haberdashery in this country seems to be based on the theory that a man can wear any kind of a hat.—Philadelphia Ledger.
Report from Paris that women of fashion are to wear "muffs on their legs" shows the skillful way in which modistes can lay a foundation for selling leggings under any name and getting fancy prices for them.—New York World.

NOTICE.
As I have charge of the business of the Title Bond & Guarantee Co., East Sanford Land League, and W. A. Whitcomb, I can be found in the Tax Assessor's Office in the court house.

THOS. K. BATES

POLITICAL ANNOUNCEMENTS

FOR THE LEGISLATURE.
I hereby announce my candidacy for the legislature subject to the action of the Democratic Primary to be held on June 2, 1914.
FOURST LAKE.
Respectfully,
G. G. HARRISON.

FOR COUNTY JUDGE.
To the Democratic voters of Seminole county I wish to announce that I will be a candidate, subject to your action in the Primary of June 2, for re-election to the office of County Judge. I respectfully solicit your support, and present that sixteen years experience at the bar has given me the knowledge requisite to the proper and efficient discharge of the duties of the office.
GEO. G. HEURING.

I hereby announce that I will be a candidate in the June Democratic primary election, 1914, for the office of County Judge, subject to the action of the voters in the Democratic Primary to be held June 2, 1914.
I respectfully solicit the support of all the voters of the county.
L. G. STRINGFELLOW.

I wish to announce to the Democratic voters of Seminole county my candidacy for the office of Clerk of the Circuit Court, subject to the decision of the Primary Election to be held June 2nd, 1914.
Respectfully,
(DICK) R. C. MAXWELL.

To the Voters of Seminole County:
I hereby announce myself a candidate for the office of Clerk of the Circuit Court for Seminole County. I have been a member of the office for many years and have had extensive experience in the office. I have been a member of the office for many years and have had extensive experience in the office. I have been a member of the office for many years and have had extensive experience in the office.
A. E. DOUGLASS.

FOR SHERIFF.
To the Democratic voters of Seminole county: I hereby announce myself a candidate for Sheriff of Seminole county. If elected I pledge myself to fulfill the duties of the office to the best of my ability.
E. E. BRADY.

I hereby announce my candidacy for the position of Sheriff of Seminole county. I have been a member of the office for many years and have had extensive experience in the office. I have been a member of the office for many years and have had extensive experience in the office.
A. E. DOUGLASS.

FOR SUPERINTENDENT OF PUBLIC INSTRUCTION.
I hereby announce my candidacy for the position of Superintendent of Public Instruction subject to the decision of the Democratic Primary. If chosen for the position I will give my entire time and attention to the betterment of the school system and the improvement of same.
CHARLES J. POLK.

As a candidate for the position of Superintendent of Education of Seminole county, subject to the Democratic Primary, I wish to call attention of the voters to the following facts: First, the Supt. should be familiar with the schools of Seminole county and should have his whole time available, and third he should be a trained school man.
J. ROWLAND WILDMAN.

I hereby announce my candidacy for the office of Superintendent of Public Instruction in and for Seminole County, subject to the decision of the Democratic Primary to be held June 2nd, 1914. Your entire time and attention to the betterment of the school system and the improvement of same.
D. L. THRASHER.

FOR COUNTY TREASURER.
I hereby announce my candidacy for the position of Treasurer of Seminole county, subject to the decision of the Democratic Primary. If elected I will turn all the money actually received for the expense of the office to the School Fund, and will guarantee the interest of the fund not to exceed fifty per cent of the salary.
N. H. GARNER.

At the solicitation of my friends I will be a candidate for re-election to the office of County Treasurer of Seminole County, subject to the decision of the Democratic Primary.
J. H. JONES.

I announce my candidacy for the position of Treasurer of Seminole county, subject to the decision of the Democratic Primary. I have been a member of the office for many years and have had extensive experience in the office. I have been a member of the office for many years and have had extensive experience in the office.
ROBERT A. NEWMAN.

I hereby announce my candidacy for County Treasurer of Seminole County, subject to the decision of the Democratic Primary to be held June 2nd, 1914. I will appreciate any and all favors that any one may do for me to help me to win.
E. H. KIRBY.

FOR COUNTY COMMISSIONER.
I hereby announce my candidacy for the position of County Commissioner of Seminole county, subject to the decision of the Democratic Primary. I have been a member of the office for many years and have had extensive experience in the office. I have been a member of the office for many years and have had extensive experience in the office.
FRANK L. WOODRUFF.

I hereby announce my candidacy for County Commissioner for District No. 2, Seminole county, subject to the decision of the Primary election to be held June 2nd, 1914.
Respectfully,
W. J. McBRIDE.

I will be a candidate for the office of County Commissioner for District No. 1. I have been a member of the office for many years and have had extensive experience in the office. I have been a member of the office for many years and have had extensive experience in the office.
L. A. BRUNLEY.

FOR TAX ASSESSOR.
I hereby announce myself as a candidate for the office of Tax Assessor of Seminole county, subject to the decision of the Democratic Primary to be held June 2nd, 1914.
A. VAUGHN.

FOR COUNTY SURVEYOR.
I announce myself as a candidate for re-election to the office of County Surveyor of Seminole county, subject to the decision of the Democratic Primary. I have had many years experience in the profession of surveyor and am well qualified to discharge the duties of the office. I will appreciate your support and will regret having given it to my opponent.
L. M. RICHMOND.

FOR TAX COLLECTOR.
I am a candidate for the office of Tax Collector of Seminole county, subject to the action of the Democratic Primary. I have had many years experience in the office of Tax Collector and am well qualified to discharge the duties of the office. I will appreciate your support and will regret having given it to my opponent.
L. M. RICHMOND.

LEGAL ADVERTISEMENTS.
STATEMENT OF THE PROPERTY, REAL AND PERSONAL, OF THE ESTATE OF JOHN W. BATES, DECEASED, AS REPORTED TO THE COURT BY THE ADMINISTRATOR, JOHN W. BATES, JR., ON MARCH 24, 1914.

NOTICE TO CREDITORS.
Notice is hereby given that the estate of John W. Bates, deceased, is being administered by John W. Bates, Jr., as administrator. All persons having claims against the estate are hereby notified to present them to the administrator on or before the 31st day of March, 1914.

NOTICE TO CREDITORS.
Notice is hereby given that the estate of John W. Bates, deceased, is being administered by John W. Bates, Jr., as administrator. All persons having claims against the estate are hereby notified to present them to the administrator on or before the 31st day of March, 1914.

NOTICE TO CREDITORS.
Notice is hereby given that the estate of John W. Bates, deceased, is being administered by John W. Bates, Jr., as administrator. All persons having claims against the estate are hereby notified to present them to the administrator on or before the 31st day of March, 1914.

NOTICE TO CREDITORS.
Notice is hereby given that the estate of John W. Bates, deceased, is being administered by John W. Bates, Jr., as administrator. All persons having claims against the estate are hereby notified to present them to the administrator on or before the 31st day of March, 1914.

NOTICE TO CREDITORS.
Notice is hereby given that the estate of John W. Bates, deceased, is being administered by John W. Bates, Jr., as administrator. All persons having claims against the estate are hereby notified to present them to the administrator on or before the 31st day of March, 1914.

NOTICE TO CREDITORS.
Notice is hereby given that the estate of John W. Bates, deceased, is being administered by John W. Bates, Jr., as administrator. All persons having claims against the estate are hereby notified to present them to the administrator on or before the 31st day of March, 1914.

NOTICE TO CREDITORS.
Notice is hereby given that the estate of John W. Bates, deceased, is being administered by John W. Bates, Jr., as administrator. All persons having claims against the estate are hereby notified to present them to the administrator on or before the 31st day of March, 1914.

NOTICE TO CREDITORS.
Notice is hereby given that the estate of John W. Bates, deceased, is being administered by John W. Bates, Jr., as administrator. All persons having claims against the estate are hereby notified to present them to the administrator on or before the 31st day of March, 1914.

NOTICE TO CREDITORS.
Notice is hereby given that the estate of John W. Bates, deceased, is being administered by John W. Bates, Jr., as administrator. All persons having claims against the estate are hereby notified to present them to the administrator on or before the 31st day of March, 1914.

NOTICE TO CREDITORS.
Notice is hereby given that the estate of John W. Bates, deceased, is being administered by John W. Bates, Jr., as administrator. All persons having claims against the estate are hereby notified to present them to the administrator on or before the 31st day of March, 1914.

NOTICE TO CREDITORS.
Notice is hereby given that the estate of John W. Bates, deceased, is being administered by John W. Bates, Jr., as administrator. All persons having claims against the estate are hereby notified to present them to the administrator on or before the 31st day of March, 1914.

NOTICE TO CREDITORS.
Notice is hereby given that the estate of John W. Bates, deceased, is being administered by John W. Bates, Jr., as administrator. All persons having claims against the estate are hereby notified to present them to the administrator on or before the 31st day of March, 1914.

NOTICE TO CREDITORS.
Notice is hereby given that the estate of John W. Bates, deceased, is being administered by John W. Bates, Jr., as administrator. All persons having claims against the estate are hereby notified to present them to the administrator on or before the 31st day of March, 1914.

NOTICE TO CREDITORS.
Notice is hereby given that the estate of John W. Bates, deceased, is being administered by John W. Bates, Jr., as administrator. All persons having claims against the estate are hereby notified to present them to the administrator on or before the 31st day of March, 1914.

NOTICE TO CREDITORS.
Notice is hereby given that the estate of John W. Bates, deceased, is being administered by John W. Bates, Jr., as administrator. All persons having claims against the estate are hereby notified to present them to the administrator on or before the 31st day of March, 1914.

WANT ADS PAY



COMMITTEE ON BULKHEADING MAKES INTERESTING INVESTIGATION

REPORT TO CITY COUNCIL THE RESULTS OF TRIP

KNOW THE MATERIAL

INVESTIGATORS GIVE ALDERMAN MOST COMPREHENSIVE VIEW OF BULKHEADING CONDITIONS

Council met in special session March 30th, 1914, at 7:30 p. m. Present, H. W. Herndon, president; J. D. Davison, R. C. Maxwell, J. Adams, W. W. Abernathy and H. E. Tolar. The meeting was called for the purpose of receiving the report of the committee which was appointed to investigate the bulkheading proposition as it was conducted in several cities. The report was accepted and ordered to be made a part of the minutes, and a copy is hereto attached. Following is the report:

Sanford, Fla., Mar. 30, 1914. To the Hon. The Common Council of Sanford, Florida:

Gentlemen—Pursuant to your resolution of Mar. 2nd, requesting a committee of the Council and City Engineer to visit such cities in the state of Florida as would give us information relative to the cost and construction of a bulkhead wall and filling in behind the same, we would respectfully report as follows:

On Mar. 24th we called on the Everglades Cypress Co. of Loughman, which place is the headquarters for the logging and manufacture of cypress lumber. Here we were shown their plant and in their yard the different grades of lumber. The grade of lumber best suited to our needs is what is termed No. 2 Common. This is good heart cypress admitting shade, knots, small amount of pinks on one side, which defects shall not be sufficient to seriously impair their strength. Prices on this material were furnished as follows:

- 3 M. lin. ft. 8x12 10 in. and up multiples of 5 in. rough. \$28.00 per M.
9 M. lin. ft. 6x20 10 in. and up multiples of 5 in. rough. 28.00 per M.
3153 pieces 2x10-16 in. 14 ft. S T & G D of 5 in. rough. 28.00 per M.
Freight on above should not exceed \$3.00 per M.

From Loughman we went to Tampa, Fla., where we were fortunate in having Mr. Knight, a civil engineer of wide experience, show us what had been done at Tampa in the way of bulkheading and improving their water front. The work in every instance having been planned and constructed under the supervision of Mr. Knight.

Mr. Knight first took us to the Estuary where a wooden bulkhead has been constructed, 200 ft. long and 10 ft. high, with a wharf 50 ft. wide built adjacent to and parallel with the retaining wall at which ocean going vessels land. This seawall is constructed of thick piles of pine and is expected to last seven years. The construction is similar to the one planned at Sanford except longer. 24 in. piles were spaced every 8 ft. with a brace pile in front and stay back with 1 1/2 in. iron rods to another pile 10 ft. back and three thicknesses of 1 in. boards 20 ft. long were used for sheet piling. This work was let in contract at \$6.00 per lineal ft. for the seawall and the contractors received 95¢ per yard for dredging.

From the Estuary we went to Hyde Park where a 7 ft. concrete retaining wall has been built on piles at about low water mark and a boulevard constructed along the shore for about a mile. This is a beautiful drive. The boulevard is paved with asphalt blocks and flanked next to the sea wall with a cement walk. The other side of the boulevard has a parking place on the curb and walk and on top of the sea wall at intervals of 50 ft. are cluster lights.

We next went to see a wooden retaining wall along the Hillsboro river. This was constructed of pine of the cheapest grade and only expected to last two or three years when it would be replaced by concrete. This wall for a large part runs through a marsh and Mr. Knight considered it cheaper to build a temporary wall, fill in behind and later build his concrete wall for the reason that he could place his concrete wall cheaper by having good ground to work on.

Our next stop was at St. Petersburg. Here we found all of their sea walls made of concrete. They are filling in a strip of land 400 ft. wide along their water front for a park. They have a concrete wall enclosing 40 acres in front of this park from which they have pumped the sand to fill the park and this formed a harbor or turning basin for small boats.

They have started the wheels for the construction of a deep water commercial harbor, the estimated cost of which is \$3,000,000. They have an inland lake which they have deepened and enlarged and used the materials to fill in low places about the city, some of the material being pumped nearly half a mile. The city owns an 8 in. hydraulic dredge, cost of which was \$9,000. It moves in good ground 600 yards a day at a cost of from 3 to 13¢ per yd., depending on the distance the material has to be carried. From St. Petersburg we went to Sarasota, where we found more concrete wall and a concrete block. The entrance to the city from the bay, landing is through a fine brick arch building, built over the shore end of the dock and used for offices and rest rooms. Most of the work done at Sarasota has been done by a Mr. Burns who owns considerable water front property which was low-lying, the more. This he is reclaiming and selling as fast as he can get it reclaimed and laid out. Mr. Burns operates a 10 ft. hydraulic dredge, capacity about 1000 yds. per 10 hours when working. Cost of dredge \$12,000. Cost of filling per yard 10¢.

After visiting Sarasota we felt we had seen as much seawall and bulkhead as much data as was necessary, so started homeward. It would take considerable time and space to make a report on everything we tried to note, but before closing our report we wish to call your attention to two things which were well impressed upon our minds.

One was the cleanliness and neatness of the city offices visited. This we could not help but notice after having spent so much time as we have in Sanford's city hall.

The other was the courteous treatment we received in every place we visited. No effort was spared in showing us what they had and in giving us the information we wanted. Their plan to give the stranger the glad hand, make him feel at home and welcome in their city and we return feeling that there are cities for improvement along these lines in Sanford.

Our only regret is that all of the Council were not with us. Respectfully submitted, J. D. Davison, W. W. Abernathy, Fred T. Williams.

District C. Y. P. C. Convention. The Young Peoples Convention of Sanford is opening and preparatory to the coming of the District Young Peoples Convention on April 9th and 10th. One hundred or more delegates are expected to come. The district comprises the Fourth Congressional District of the state. Mr. W. D. O'Leary, of Jacksonville, is the president and has given much time to the preparation of a program which will hold the attention of the delegates for five nights of one day.

Special features of entertainment have been planned for the Sanford Young People. An automobile ride through the Osler Delta one afternoon will prove perhaps the most interesting. The owners of cars have gladly offered to the success of the entertainment. The local arrangement in addition to work being done by the pastor, Rev. George Hyman of the Baptist church and of Mr. H. E. Tolar, president of the local union is divided into the following committees with the chairman given of each. Securing homes for delegates, Miss Ruby Betts. Meeting trains with autos, Mr. L. R. Bryan. Auto ride through Celery Delta, Miss Ruth Stewart. Decorations for stores and city, Mrs. Wm. Bray.

Each of the chairmen named has selected an assistant and these will see to it that the Young Peoples Convention is one of the best that has ever been held in the state.

Palm Sunday at Catholic Church. There will be only one mass Sunday, viz at 10 a. m., when the palms will be blessed and distributed. Sunday night the lecture will be on the Blessed Eucharist or the Real Presence of Christ in the Holy Communion. A large crowd greeted Father Curley last Sunday night and were delighted with his exposition on the doctrine of Confession.

Stations of the Cross Friday night at the usual hour. The question box is still at the door and Catholic literature, which all are invited to take and read.

ST. JOHNS COUNTY BONDS FOR MANY MILES OF BRICK ROADS

ISSUE CARRIED BY A HANDSOME MAJORITY

SIXTY-FIVE MILES OF ROAD

OTHER NEWS OF THE STATE OF FLORIDA GARNERED FOR HERALD READERS

St. Augustine, April 3.—By ratifying the long issue for brick highways by a vote of better than 2 to 1, the progressive citizens of St. Johns county have placed it in the first rank of the live counties of the state. Moreover St. Johns has initiated a business-like and comprehensive plan by awarding the contract for brick highways subject to the ratification of the bond issue, this showing the voters just when the road will be built, of what material and cost, and just when to be completed and thereby eliminating the doubt before the vote for bonds was taken at the polls. The wonderful victory assures St. Johns county of upwards of 65 miles of brick highways that will be constructed during the next year. It is by far the most important and progressive measure that has ever been put through in this county and means more for her future growth and prosperity than even the most optimistic can now imagine.

Head Flattened Bullet. St. Augustine, April 2.—After a quarrel last night Charles Williams, a negro, shot his wife in the head at their home on Central avenue. The weapon was a small .22-calibre revolver. The shot took effect in the head, but the bullet was flattened against the woman's skull, and the injury resulted in nothing more serious than a scalp wound. The bullet was flattened to the shape of a fan. Williams was placed in jail for \$1000. Of course the prisoner was released by the county authorities this morning to answer a charge of carrying a concealed weapon and assault with intent to murder.

BIG FIRE AT ST. AUGUSTINE. Court House, Five Hotels and Other Property Goes Up In Smoke

St. Augustine, Fla., April 3.—Fire early today destroyed five tourist hotels, the county court house and a number of residences here. So far as known, no lives were lost. Many guests at the Florida House, Clarmont Madison House, Atlantic Central and Summit hotel, which were destroyed, escaped scantily clad, and had no time to save their personal belongings. Property damaged is estimated at nearly three-fourths of a million. The flames were discovered in the kitchen of the Florida House at one o'clock this morning and spread rapidly towards the water front, destroying a block and a half before going under control after daylight. Sections of Jacksonville fire department were called to assist in subduing the conflagration.

Nearly two blocks of the water front were destroyed. An undetermined number of people took to the water and were rescued. The Vander House, a building containing quiet and comfortable rooms, and the St. Augustine Historical Association are among the burned buildings. A company of Jacksonville firemen today patrolled the devastated section.

It has just about gotten to that Mother was to ask Daughter to get her up with the washing Daughter would get up with the Humane Society.

Pensacola News for Sale. The Pensacola, April 3.—Advertisements were today inserted in local papers as well as sent to papers in a number of other towns, pleading for sale of the property of the Pensacola Evening News, which was forced into bankruptcy several months ago, and which has since been operated by a trustee. The latter will sell the paper and all of its equipment on April 14, the sale to be subject to confirmation by the judge of the federal court.

Decorate the Buildings. Every one in Sanford that resides on the business streets should decorate on the occasion of the centennial of the city. Let our Main Street and other streets and the all the buildings that impress upon our citizens as to whether they will be treated with the good old hospitality that has made Sanford famous in the past. There will be people from all parts of the state and the citizens of Sanford should do up in their power to contribute to the while they decorate their stores and show their appreciation of their presence.

MEETING POSTPONED

Commercial Club Will Meet on the Evening of April Fourteenth

The Commercial Club was to have met last Tuesday night but on account of the convention of the Eastern Star the meeting has been postponed until the following Tuesday night or on the fourteenth of April. There will be many matters of importance to come before the meeting and a full attendance is requested. The meeting will be called for the principal purpose of electing officers for the coming year and other business of importance. The question of an advertising campaign and the new tourist hotel will come before the meeting and other matters of the most vital importance to the city of Sanford. Every one interested in the future welfare of Sanford should attend the meeting on the fourteenth of April in the city hall building.

Head Flattened Bullet

St. Augustine, April 2.—After a quarrel last night Charles Williams, a negro, shot his wife in the head at their home on Central avenue. The weapon was a small .22-calibre revolver. The shot took effect in the head, but the bullet was flattened against the woman's skull, and the injury resulted in nothing more serious than a scalp wound. The bullet was flattened to the shape of a fan. Williams was placed in jail for \$1000. Of course the prisoner was released by the county authorities this morning to answer a charge of carrying a concealed weapon and assault with intent to murder.

Pensacola News for Sale

The Pensacola, April 3.—Advertisements were today inserted in local papers as well as sent to papers in a number of other towns, pleading for sale of the property of the Pensacola Evening News, which was forced into bankruptcy several months ago, and which has since been operated by a trustee. The latter will sell the paper and all of its equipment on April 14, the sale to be subject to confirmation by the judge of the federal court.

Decorate the Buildings

Every one in Sanford that resides on the business streets should decorate on the occasion of the centennial of the city. Let our Main Street and other streets and the all the buildings that impress upon our citizens as to whether they will be treated with the good old hospitality that has made Sanford famous in the past. There will be people from all parts of the state and the citizens of Sanford should do up in their power to contribute to the while they decorate their stores and show their appreciation of their presence.

WILL CUT OUT FRANK PRIVILEGE FOR SPECIAL USE OF SENATORS

TELEGRAPH AND MAIL ENTAIL BIG EXPENSE OFFICIALS SHOULD PAY

OTHER NEWS OF THE WORLD AT LARGE BOILED DOWN FOR BUSY READERS

Washington, Apr. 3.—An outgrowth of the fight in the Senate yesterday to cut off free telegraph privileges accorded senators, which failed because of the lack of a quorum, Senator Robinson, of Arkansas, today introduced a bill which would limit so national mail franking privileges to \$600 in one year. He sought to have an amendment to the same bill adopted yesterday in connection with the attempt to prohibit free telegraph privileges for senators, but was defeated and announced he would introduce it as a bill today. The contest in the senate arose over the introduction of a committee resolution limiting the annual telegraph expenses of any senator to \$60 for messages on official business. Senator Robinson then sought to have his amendment adopted, but it was ruled out of order. For the committee's resolution Senator Kenyon offered a substitute to provide that no senator might send messages by wire even on official business at public expense. The Kenyon substitute called for passage only because of a lack of a quorum. The vote on it was 14 to 11, just short of enough votes to carry it.

Washington, April 3.—The Panama tolls controversy, surpassing in interest any problem that has absorbed the attention of Congress in recent years was transferred to the Senate today from the house, where last night the Sims bill repealing the tolls exemption was passed by 247 to 161. The measure's appearance was accepted as to the signal for the beginning of one of the most protracted and complicated contests the Senate ever faced. Senators both for and against the repeal said they saw no hope of a final disposition of the issue within the next five or six weeks. Senator O'Gorman, who will lead the fight against the repeal planned today to have the interposition committee, of which he is chairman, begin consideration of the measure immediately. The committee already has before it various other bills relating to exemption. It appeared today that the members are generally divided on the chief issue. Those who will result in repeal are expected to prevail, but unless there is a change in the leadership opponents of repeal appear to have a majority of one. Senator Lewis of Illinois has a bill empowering the President to suspend tolls by proclamation. A measure has been introduced which would repeal the tolls exemption clause and grant to foreign vessels the right to compete with American ships now engaged in the coastwise trade. Senator Owen's bill identical with that passed by the house yesterday, it was expected, would be replaced by the administration's measure; its purpose to expedite consideration in the Senate having failed. There are other measures pending, including a bill of Senator Thomas and Senator Gallinger's resolution expressing the sense of Congress that it has the right to do as it pleases with respect to regulating shipping in the Panama Canal.

Death of Mrs. Gibson

Mrs. H. L. Gibson, wife of H. L. Gibson of this city and at present the yard master of the A. C. L. Ry. here died at Chester, S. C., yesterday after an illness of several months. Mrs. Gibson had an operation some time ago in the sanitarium at Chester for a nervous disorder and had rallied from the shock and was thought to be on the road to recovery but a relapse this week placed her beyond the reach of medical help and her spirit wended its flight to the great beyond yesterday. A telegram announcing the death came to several Sanford friends who were hoping that Mrs. Gibson would soon return to them in better health. Deceased leaves a devoted husband and a loving daughter, Miss Lillian, who is one of the efficient teachers in the High School here and a son in California. Nothing has been learned here as to the funeral arrangements but it is supposed the burial will take place in the old South Carolina burial ground. The sympathy of the entire city is extended to the father, daughter and son in their hour of grief and affliction. Money talks, but all some of us go to hear is the echo.

LAKE REGION PRESS CLUB

Pine Program Arranged At Kissimmee For the Gang

The people of Kissimmee are always alive to their opportunities and when the question of a Lake Region Press Club composed of the newspaper men of five counties was introduced at Kissimmee went after that first meeting right now and here. And next Wednesday there will be a great meeting in that fine city and the program below would indicate that the Osceola county boosters know how to entertain and how to arrange a fine program. Program: Reception committee will meet A. C. L. train at 9:15. Guests will be escorted to Graystone Hotel. Leave Graystone Hotel at 9:45 for Osceola High School building. 10:00 a. m. Opening exercises—Osceola High School Orchestra. Address of Welcome to Kissimmee—Mayor H. R. May. Response—R. J. Holly, Sanford. Music—Selection by Orchestra. Address of Welcome on behalf of Kissimmee Board of Trade—S. J. Triplett, president. Response—Chris Codrington, DeLand. Music—Selection by Orchestra. Address of Welcome on behalf of County Schools—Supt. W. J. Sears. Response—C. E. Woods, Eustis. Music—Selection by Orchestra. Address of Welcome on behalf of Press of Osceola County—G. E. Johnson, The Journal. Response—C. E. Howard, Orlando. Music—Selection by Orchestra. 11:30 a. m. Adjourn to Fraternity Hall. 12:00 p. m. R. M. Evans will preside at reception at High School. Business Session. Call to order by R. J. Holly. Appointment of committees. Report of committees. Election of officers. New business. Next place of meeting. Adjournment. 9:30 p. m. Auto ride visiting Kissimmee Country Club. 8:30 p. m.—Smoker at Fraternity Hall. Toasts for Smoker: J. M. Wilson, Jr., Toastmaster.

Program

You are all welcome here to Kissimmee. Let's get it on. The difference between a suffragette and a suffering man C. E. Woods. How I made a fortune running a newspaper—R. J. Holly. How I lost my thirty cents running a newspaper—W. J. Sears. Orlando, the city of six thousand souls, and Besse C. E. Howard. How me and Stetson made DeLand—Chris Codrington. How I keep my youth—J. C. Veatch. A committee of five will look after visitors other than those who are present to participate in the formation of the Press Association.

Congregational Church

An unusual opportunity is offered the people of our city for a better appreciation of the Bible, in the coming of Dr. Frank T. Lee of Atlanta Seminary, who will begin his lectures next Sunday and continue through Friday evening following, he will also preach at the morning service next Sunday. Dr. Lee has been instrumental in popularizing the Bible for hundreds of people; and with his ripe and devoted scholarship, coupled with his wide experience he comes as a great helper in the fuller and better understanding of the Scriptures. All are welcomed; come and bring your Bible, a note book and a friend. The evening meetings begin at 7:30. Prof. Maria's class and the Baraca class offer splendid opportunities to the men in Bible study; both of these classes in our Sunday school are doing good and practical work, and the men of Sanford who do not go elsewhere are cordially invited to become members of one of these classes. Will you thus help along the plan "Every Man in Sanford in Sunday school during April"? Special services on Easter day, April 12th. Further notices later.

New Water Wagon

Sanford is sporting a new water wagon and it bears the important inscription, "Sanford Board of Public Works" and seems to be the latest word in sprinkling carts. The new wagon is the latest thing in sprinkling carts and now is the chance for everybody in Sanford to get on the water wagon.

DEATH OF J. C. HIGGINS

Mr. J. C. Higgins, Superintendent of this division of the Atlantic Coast Line died this morning at his home on Oak avenue at 10:15 o'clock. All of his children were present but he died when death came so sudden one daughter, Mrs. Stryker of Philadelphia, who is on her way here and is expected today.

Death was caused by heart trouble from which he has been ailing for several months and the end has been expected at any hour for several days past.

The deceased was born in Baltimore, Md., about 54 years ago and entered the service of the Baltimore & Ohio Railroad when a lad under Mr. J. R. Kenly, who at that time was with the B. & O. When Mr. Kenly, who is now president of the A. C. L. left the B. & O. to join the forces of the Coast Line he brought Mr. Higgins with him and the two have been in service together ever since. Mr. Higgins has been superintendent of this division for about eleven years, during which time he has made his home in Sanford.

He leaves a wife and eight children, three sons and five daughters to mourn his loss.

He was a man of generous impulses and never forgot the hospitable ways of the pioneer. The stranger, even though a beggar, never failed to find food and shelter if he sought it at his hands, and he was at home by the bedside of the sick and delighted in all kind and neighborly offices. He had borne adversity bravely and enjoyed prosperity quietly. He had filled the various relations of life as son, husband, father, brother friend and filled them well. Who can do more?

But he is gone! Another name is stricken from the ever lessening roll of our old settlers and a solitary woman in the sunset of life, and a lonely home are left to attest how sadly they will miss him. It must be so; these tender human ties cannot be severed without pain. Yet in such a death there is really no cause for grief. His life work was done, and well done.

"Tired! ah, yes! so tired dear, I shall soundly sleep tonight, With never a dream and never a fear, To wake in the morning light."

Funeral services will be held Sunday at 2:00 p. m. from the Catholic church of this city.