Fire . . . ...Prevention

"Pretty affirmative" is the way Lt. J.F. Poovey puts it.

Lt. Poovey, member of the Sanford Fire Department, is referring to reaction of Sanford children to efforts since Monday by the fire department to emphasize during this — Fire Prevention Week — the need for such prevention and caution.

Members of the fire department in Sanford and neighboring communities have been distributing home safety checklists at the schools, encouraging their young audiences to take them home.

The firefighters, reports Lt. Poovey, have been explaining the equipment they use for fire fighting and rescue missions and trying to convince the kids that they don't always "stay up all night" or just "hang around the firehouse" waiting for the bell to ring.

It's a 24-hours on, 48-off schedule for these firefighters.

Firefighter George Markos crowns fire (person?) Oneda Murray, 10, at South Side School . . .

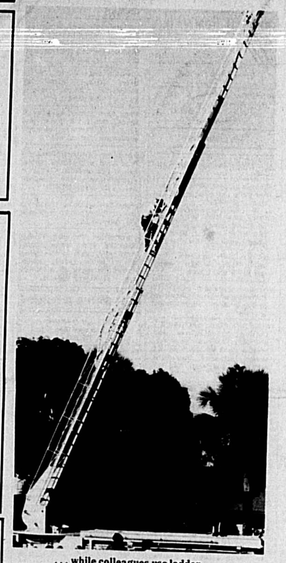

. . . while colleagues use ladder . . .

Photos by Tom Vincent

HOW IT BEGAN

Since 1922, under sponsorship by the National Fire Protection Association, Fire Prevention Week has been proclaimed jointly in the United States and Canada as the Sunday-through-Saturday period in which falls the Oct. 9 anniversary date of the Great Chicago Fire.

In that 1871 conflagration, 250 persons were killed and 17,430 buildings destroyed at a cost of $168 million.

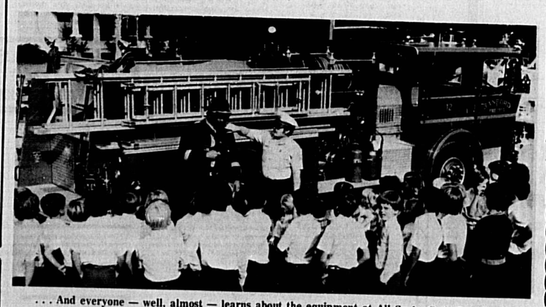

. . . And everyone — well, almost — learns about the equipment at All Souls Catholic School

Herndon Ambulance
... there when you need us!
647-1212

Have your furnace checked before that first cold day.
For appointment call
SANFORD HEATING & AIR-CONDITIONING
322-6390

You Don't Have To Be A MILLIONAIRE To Heat Like One With General Electric
CENTRAL HEATING
Call - - - - - -
WALL PLUMBING & HEATING, INC.
PHONE US FOR PROMPT ATTENTION
1007 Sanford Ave. Sanford 322-6562

Utility management WATER & WASTE WATER TREATMENT
Environmental Equipment
• SEWAGE TREATMENT PLANTS
• WATER TREATMENT PLANTS
• LIFT STATIONS
Sanford, Florida
322-0630

We believe in adequate fire insurance
KARNS INSURANCE AGENCY INC.
Where Quality Sells & Service Tells
104 E. Commercial Dial 322-5762
and fire protection

Sanford Insurance, Inc.
All lines of Insurance
1100 E. 25th ST. SANFORD
TELEPHONE 322-6690

PRE-SEASON SPECIAL
Check heating and air-condit. 18.50 any make
DIAL 322-8321
for winter comfort in your home.
SOUTHERN AIR of Sanford Inc.
100 N. MAPLE AVE.
Carrier

SEMINOLE COUNTY FARM BUREAU
James S. Maloy Manager
Bill Cooper John Cavanaugh Ed Porter
Agents
COMPLETE INSURANCE PROGRAMS
• Fire • Life • Automobile
• Liability • Livestock
• Workmen's Compensation
Farm Bureau Bldg. Hwy. 17-92 322-2221

SPECIAL FOR FIRE PREVENTION WEEK
The early warning system that can help save your family's lives
Home Sentry™ SMOKE ALARM 28.88 Friday and Saturday Only
When a fire starts in your home, seconds count until you and your family are safe from harm. The GE Home Sentry Smoke Alarm detects smoke before you can even see it, then warns with loud alarm. Signal light shows it's working. Operates on household current. 8202
BATTERY OPERATED MODEL (8201) 39.88
GREGORY LUMBER True Value HARDWARE STORE Telephone 322-0500
Open 'Til 4 P.M. Saturdays
520 S. Maple Ave. Sanford, Florida

CRUMLEY-MONTEITH, INC.
Insurance Service
500 W. 1st St., Sanford 322-0375

BOYD-WALLACE INSURANCE AGENCY
114 S. Palmetto Ave.
Sanford
322-0814

TR TONY RUSSI INSURANCE AGENCY
ALL FORMS OF INSURANCE & BONDS
IS YOUR HOME UNDER-INSURED? CALL US FOR AN APPRAISAL AND QUOTE!
2417 S. FRENCH AVENUE SANFORD 322-0285 OR 831-9774

SUNDAY EDITION
Evening Herald
No. 43—Sunday, October 10, 1976 Sanford, Florida 32771—Price 20 Cents

Bomb Suspect Held In Witness Death Threat

By BOB LLOYD
Herald Staff Writer

Nathaniel Lee Williams, facing a circuit court trial next week in the 1974 firebombing of the home of a sheriff's deputy, was jailed Friday in Sanford after a death threat was made against a state witness in the firebombing trial, officials said.

Williams, 25, of Castle Brewer Court, Sanford, is accused of attempting to murder deputy Luke Stallworth, first-degree arson, throwing a destructive device and conspiracy. He had been free on $10,000 bond in the case but a bondsman came off the bond

Palmer Captured, Page 2A

Friday after state attorney's investigators arrested Williams on a felony witness tampering charge.

Bond on the tampering charge was set at $5,000.

Williams failed to appear for trial in June 1974 following his arrest in the firebombing case. Defense attorney David M. Hammond claimed in a bond reduction motion filed Sept. 16 that Williams fled the state in 1974 "due to actions caused by police harassment and intimidation."

He was arrested in Niagara Falls, N.Y., and returned to Sanford on Sept. 5 to face trial on the firebombing charges.

Documents in the court file list two Niagara Falls policemen as prosecution witnesses and indicate that the state may also present testimony from eye-witnesses and persons have been given immunity from prosecution in the firebombing case.

Assistant State Atty. William Staley said an alleged threat was made Friday afternoon at Sanford on the life of a state witness in the firebombing case. He declined to identify the

'Colonel' Ordered to Prison, Page 7A

witness or to give details of the alleged death threat.

Sources said the alleged threat was made two hours before Williams was arrested by investigators at the State Attorney's courthouse office.

Williams was in the office witnessing with his attorney the taking of pre-trial depositions (sworn testimony) from witnesses in the firebombing case.

An information filed by State Atty. Abbott Herring in the firebombing case alleges that Williams conspired with four other men on May 1, 1974 to murder Stallworth, and prepared firebombs, one of which was thrown at Stallworth's house that same day.

Stallworth wasn't injured and extinguished the blazing roof of his residence.

Williams was originally arrested in June 1974 along with another suspect in the firebombing, Bennie E. Payne, of Sanford.

Payne pleaded guilty to a lesser charge in Feb. 1975 after a man identified by officials as a key witness in the case was killed in a motorcycle accident on I-4 near Daytona Beach.

Williams' trial on the charges in connection with the firebombing is among 15 cases docketed for trial this week before Circuit Court Judge A.J. Hosemann Jr. at Sanford.

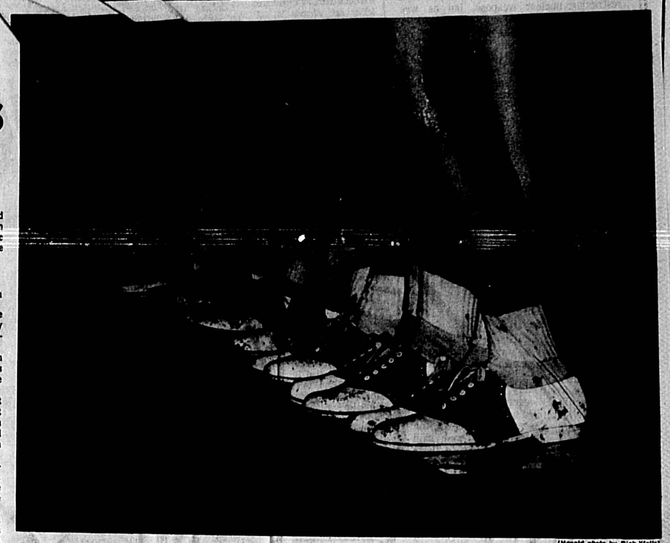

(Herald photo by Rick Wells)

SEMINOLE SPLASHES

Whether you were maneuvering your car around the area, like at 20th and Oak Ave., Sanford, early Saturday (below) or rah-rahing your team to victory Friday night — it was W-E-T. A total of 2.6 inches worth unofficially, in fact. Those limbs in top photo belong to the brave Seminole High cheerleaders who cleverly stepped up in the world Friday night to escape the slosh at Orlando Colonial Field. It was a step in the right direction: The Seminoles scored a mud-splattered 12-6 victory over Colonial. This Friday they face Gainesville in what should be the decisive game of the season. And Then The Raines Came. . . Page 1B

(Herald photo by Tom Vincent)

'A' For Atom

PRINCETON, N.J. (AP) — A Princeton University senior who spends his Saturdays attending football games in a tiger suit has designed what he says is a workable version of a nuclear bomb — based largely on public documents.

John Aristotle Phillips, 21, designed a 125-pound device the size of a beachball which, he said, would have about one-third the power of the 1945 Hiroshima bomb that killed 70,000 persons.

Phillips, who also finds time to be the football team's mascot, spent last semester researching unclassified material in an effort to show that anyone, including terrorists, could build such a device.

Dr. Frank Chilton, a California nuclear scientist who specializes in nuclear explosion engineering, said Phillips' design, outlined in a 34-page paper, would be "pretty much guaranteed to work."

Chilton has done nuclear weapons work with the U.S. Navy and now works for a California defense contractor.

Chilton told newsmen that Phillips was using technology about 20 years out of date, but he said he saw no reason why Phillips' bomb wouldn't work.

Phillips said his bomb would need 6.96 kilograms (18.65 pounds) of plutonium worth about $100,000. He noted that an actual test would be needed to prove his theories correct.

Phillips said that graduate students at the Massachusetts Institute of Technology completed a similar project a few years ago. But he said their research lacked the conventional explosive needed to trigger a real bomb.

Phillips said he obtained the name of the explosive used by the U.S. Army to trigger its atomic tests through a telephone call to the E.I. du Pont Co. in Wilmington, Del.

Theodore Taylor, a nationally known nuclear expert and former staff member of the U.S. nuclear weapons lab at Los Alamos, Calif., was one of two Princeton professors who worked with Phillips on the project. The other was Dr. Freeman J. Dyson, who was teaching a Princeton course in arms control in which Phillips was enrolled.

Dyson gave Phillips an "A" grade on his paper outlining his bomb.

PREP SCOREBOARD

The problem at Friday night's high school football games wasn't so much keeping the ball dry as it was keeping dry the towel with which they dried off the ball.

Both wound up soggy, as did everyone who watched Seminole, Lyman and Lake Brantley register victories.

Oviedo was rained out, and the game rescheduled tonight at 8.

Seminole won its fifth straight game, 12-6, over Colonial and Tim Raines starred again.

Lyman won for the first time this season, 12-7 over Bishop Moore.

Lake Brantley defeated Lake Howell, 2-0.

For details and photo coverage on these games see story Pages 1B and 2B.

Today

Around The Clock	4-A
Bridge	4-C
Calendar	6-A
Comics	4C
Crossword	4-C
Editorial	4-A
Dear Abby	3-C
Dr. Lamb	7-A
Horoscope	4-C
Hospital	7-A
Obituaries	7-A
Sports	1-3-B
Television	6-8-D
Weather	7-A
Women	1-3-C

Weekend Politics: Carter Attacking, Ford Explaining

By The Associated Press

Jimmy Carter is on the attack, using some of the strongest language of the campaign, while President Ford is trying to lay to rest the controversy stirred up by his remarks on Soviet influence in Eastern Europe.

The Democratic challenger stepped up his criticism of Ford's foreign policy Friday, accused Ford of being "brainwashed" and questioned whether he has told the truth about his campaign finances. Carter planned to speak to audiences today in Cleveland, Indianapolis and South Bend, Ind.

Ford, who is trying to make up ground he apparently lost over his Eastern European comments in this week's debate, is in the Southwest today. He scheduled a motorcade through downtown Dallas, the first such presidential appearance there since John F. Kennedy was assassinated in the city nearly 13 years ago.

The president of the PolishAmerican Congress, Aloysius Mazewski, said in Chicago Friday that Ford had telephoned him to apologize for his assertion that Russia does not dominate Eastern Europe.

Meanwhile, Carter challenged Ford to hold a full-scale news conference to explain his campaign finances and other matters.

He contended the President has not explained an Internal Revenue Service report showing that Ford bought clothing from a special account funded by lecture fees, travel expenses and some political donations. Carter said "there seems to be a discrepancy" in an IRS finding that Ford apparently spent only about $5 a day in out-of-pocket living expenses in 1972.

Ford has been busy trying to explain what he meant when he said during Wednesday's debate that "There is no Soviet domination of Eastern Europe and there never will be under a Ford administration."

At various times on Friday, Ford said "the United States has never conceded" Soviet domination of Eastern Europe; that "the Polish people don't believe they are going to be forever dominated, if they are, by the Soviet Union;" and "what I meant to say" was that the United States does not recognize Soviet domination in Eastern Europe.

White House spokesman Ron Nessen said he thought the explanation was satisfactory.

Carter, who himself has been the target of Republican criticism that he is unclear on issues, has not relented in pegging "discrepancies" in Ford's foreign policies in the second debate.

"I believe Mr. Ford was brainwashed when he went to Poland, and I believe it has hurt our country that this

See CARTER, Page 2A

NATION IN BRIEF

Ford Turned Down On Bid To Restrict Weapons

WASHINGTON (AP) — President Ford offered to complete a treaty with the Russians restricting nuclear weapons, but he was turned down because the agreement would not have limited U.S. cruise missiles, high administration officials say.

The rejection, relayed to Ford at the White House late last week by Foreign Minister Andrei A. Gromyko, appears to eliminate chances of completing an agreement by election day.

Study: Deposit Plan Works

WASHINGTON (AP) — Would you return empty beverage cans and bottles to the supermarket if they carried a 5-cent deposit? A study says that if enough Americans did, they would conserve energy, create jobs and save billions of dollars.

The study done for the Federal Energy Administration said there are enormous potential benefits to a law requiring the deposit nationwide. But whether the benefits would be achieved would depend on the public's willingness to return empty cans and bottles to retailers.

Center Seeks Inmates

ROCHESTER, N.Y. (AP) — A comfortable new Salvation Army treatment center for female alcoholics here can't find enough recruits to fill its 16 free beds from among the 8,000 women who qualify.

"Frankly, I'm at loggerheads to figure out why we weren't filled up the first week," Major Allen T. Cranford, director of the agency's social services center here, said Friday. "It's definitely not because there aren't women out there who need help."

'Springs' Man Captured, Held On Prostitution, Rape Charges

By BOB LLOYD
Herald Staff Writer

A Longwood area man has been jailed on circuit court warrants charging first-degree felony sex offenses in connection with a prostitution operation headquartered in a rental residence in the exclusive south Seminole community "The Springs," authorities said Saturday.

Charles J. Palmer, 38, 117 Red Cedar, The Springs, Longwood, is being held without bond at county jail on a probation and parole "hold" and in lieu of state bond on four counts of prostitution, three counts of rape and two counts of [illegible].

Seminole sheriff's agents used a "eye-in-the-sky" surveillance airplane and unmarked patrol cars Friday afternoon in a pursuit in which a woman motorist led agents to Palmer at Seminole Fish Camp on the Wekiva River just inside Seminole County, ending a weeklong search for the suspect, agents said.

Informations filed in circuit court against Palmer by State Atty. Abbott Herring's office allege all the sexual offenses occurred at the 117 Red Cedar address during the months of August and September.

One information alleges Palmer offered to secure another for purposes of prostitution four times on Sept. 8 and 7. There is no indication how many women may have been involved. A spokesman for Herring's office declined to release any details of the allegations.

Two other informations charge incest and rape on or about Aug. 15 and Sept. 1.

Another rape is alleged to have occurred on or about Sept. 9, according to the court documents.

County jail booking records indicate Palmer listed his occupation as salesman for "Lakeland Repos and Sales Inc.," when he was arrested.

A spokesman at the county resort tent fish camp where Palmer was arrested said Palmer has been there "about a week" fishing and relaxing at a rental cabin. People at the camp said Palmer was apparently followed there only by a man who had been with whom he said were friends and [illegible].

Seminole sheriff's department spokesman said a convoy of unmarked patrol units tried Friday afternoon to follow "a contact of Palmer's to his hiding place" but the woman motorist, whom agents declined to identify, became aware that she was being followed "and started driving back and forth between [illegible] Lake [illegible] to elude the pursuers." The woman was reported later to be his wife.

Sheriff's vice squad commander Lt. A.J. Calangelo and Det. Sgt. Jerry Capshaw then took to the air in the surveillance plane as ground units "backed off," the spokesman said, and the airplane was used to follow the woman's auto from Lake County back to Seminole.

Agents said the woman "assumed she had lost the ground pursuit" and backtracked into Seminole County and led the airborne agents to the fish camp located off a dirt road at the scenic Wekiva River.

KEEP 'EM TRACKIN'

(Photo by Rick Wells)

Well, at least there's no rush-hour traffic problems on these railroad tracks along Lake Mary Blvd.

Carter Attacks

(Continued From Page 1-A)

hope of freedom of the Eastern European nations is being held in abeyance," Carter said.

Ford's vice presidential running mate, Sen. Bob Dole, said he felt the issue had created "a little problem of clarification" for the President.

Besides campaign funds and Eastern Europe, Carter said Ford had questions to answer about his position on the Arab boycott of some American firms and his stand on nuclear proliferation.

Carter noted repeatedly that Ford has only held one recent news conference — and at that one he barred sound recordings of the questions and answers.

An aide to Carter said the attacks on Ford were intended to "smoke him out" of the White House where the President has spent most of his time during the campaign until now. "There are stories and reports to be answered," the aide said. "We are going to escalate the pressure."

One key aide to Ford said the President was surprised that his commitment to backing the so-called captive nations of Eastern Europe would be doubted. "He just can't understand why people don't understand him after 25 years," the aide remarked.

In an effort to resolve the difficulty, Ford told newsmen at one point in his campaigning Friday, "I was perhaps not as precise as I should have been. I recognize there are Soviet divisions in Poland. I regret it, and I am very proud of the courageous attitude of the Polish people who want freedom, who have the aspirations for liberty, just as we do in the United States. And I fully support their hopes and aspirations."

Flu Shots Tuesday

Seminole County's swine flu vaccination program will begin Tuesday, according to Dr. Orville Barks, director of the Seminole County Health Center.

Dr. Barks said he expects about 4,000 persons to receive the shots between noon and 7:30 at the offices of the Greater Sanford Chamber of Commerce.

Inoculations will be given every Tuesday, Wednesday and Thursday at the same times. Schedules for the other three inoculation centers — Altamonte Springs Civic Center, Oviedo High School and Longwood Elementary School — will be announced soon, Dr. Barks said.

5 Win Probation In Criminal Cases

Seminole Circuit Court Judge Joe A. Cowart Jr. meted probationary sentences to defendants in five criminal cases involving child molestation, burglary and thefts and illegal drugs.

Henry C. Schildt, 71, Fern Park, was placed on seven years probation on his plea of guilty to attempted lewd assault upon a child. He had been arrested in May and charged with two felony counts of lewd assault upon an eight-year-old girl.

Anthony John Graziano, 51, Winter Park, received three years probation on his plea to aggravated assault upon a Casselberry man. Graziano originally was charged with burglary of the victim's residence and battery.

Myril Weston Carlton, 38, Sanford Route Two, pleaded guilty in May to resisting an officer with violence and State Atty. Abbott Herring's office dropped three counts of aggravated assault and a charge of carrying a concealed firearm in connection with an April incident at Lake Jessup Heights as part of the plea negotiations.

Judge Cowart sentenced Carlton to two years probation on the resisting charge.

David Dale Hadsall, 21, Orlando, was given a five-year probationary sentence on his plea of guilty to felony possession of marijuana.

Donald George Leinfelder, 22, DeBary, drew a two-year probationary sentence on his guilty plea to grand larcency of two television sets in April from a motel at Altamonte Springs.

Mayor Announces Columbus Day

Sanford Mayor Lee P. Moore has designated Monday as Columbus Day, urging citizens of Sanford "to observe this day in a manner that will dramatize and restate the fundamental principles of faith, wisdom and courage which guided the footsteps of the great discoverer."

Viking Moves Mars Rock

PASADENA, Calif. (AP) — On its second try, the Viking 2 lander's arm pushed a Martian rock a few inches to help scientists test a theory that if Martian life exists, it may hide from the sun.

On Monday, a Viking program spokesman said, the mechanical shoveling arm will be ordered to extend again and scoop up a soil sample for testing in one of the robot's miniature laboratories.

The soil will be tested for organic compounds, the carbon-based molecules that are the basic components of all living things on earth.

The shovel had failed earlier in the week to budge another rock, leading scientists to theorize that it was the tip of a larger, partly buried rock or that it had been cemented in place by wind, rain or other natural forces.

The arm was ordered Friday to try another rock, about nine inches long and seven inches wide. The rock moved, exposing an indentation in the ground about three inches deep, the spokesman at Jet Propulsion Laboratory said.

Scientists want to sample the soil beneath the rock to test the possibility that living organisms seek shelter from the harsh solar radiation which streams unhindered through Mars' thin atmosphere.

Previous tests on surface soil by the Viking 1 and Viking 2 landers yielded interesting and not fully explained chemical reactions, but nothing scientists could call sure signs of life in the absence of organic compounds.

Hua Kuo-feng To Replace Mao?

TOKYO (AP) — The Chinese Communist party has decided to elevate Premier Hua Kuo-feng to the late Mao Tse-tung's post as party chairman, Japan's Kyodo news service reported Saturday from Peking.

Kyodo, quoting "reliable sources," said Hua would resign the premiership when he assumed the top party role but did not say when that would be.

Kyodo quoted the sources as saying the decision was taken by the Central Political Bureau of the party. The agency said Hua was also named chairman of the military committee.

Mao was chairman of both the party and the military committee until his death Sept. 9.

Kyodo said Hua will appoint his own successor as premier, the post held by Chou En-lai until his death last winter.

Hua, 57, was named premier and first party vice chairman on April 7. He was elevated from the post of security minister and had a background in local administration.

Though largely unknown outside China, Hua was a protege of Mao from the late chairman's own Hunan Province.

Hua's appointment to premier made clear he was Mao's personal choice to eventually succeed him.

At the same time, Mao had cut down an old foe, 72-year-old Teng Hsiao-ping.

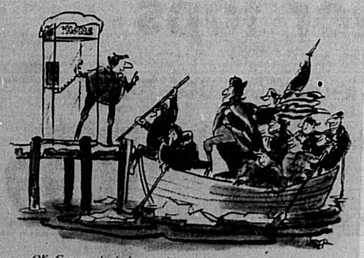

OK, George, that's three with mushrooms, two with anchovies and one with extra cheese.

3 out of 4 adults find help in the Yellow Pages.

Will you get your share of the calls from the people who go to the Yellow Pages to find a restaurant? Your Yellow Pages Sales Rep can design a program for you that'll make it easier for these people to find you.

GET YOUR SHARE OF THE ACTION

yellow pages

Evening Herald

Sunday, October 10, 1976—Vol. 69, No. 43

Published Daily and Sunday, except Saturday and Christmas Day by The Sanford Herald, Inc., 300 N. French Ave., Sanford, Fla. 32771.

Second Class Postage Paid at Sanford, Florida 32771.

Home Delivery: 55 cents; Month, $2.40; 6 Months, $14.20; Year, $28.40. By Mail: In Florida same as home delivery. All other mail: Month, $2.70; 6 Months, $16.20; 12 Months, $32.40.

Legal Notice

IN THE CIRCUIT COURT, IN AND FOR SEMINOLE COUNTY, FLORIDA.
CIVIL ACTION NO. 76-1928-CA-04-G
In Re: the Marriage of
FRANCIS JANE SOUTH, Wife,
and
ROBERT BARRETT SOUTH, Husband.

NOTICE OF ACTION
STATE OF FLORIDA
TO: ROBERT BARRETT SOUTH, whose last known residence and mailing address is: 1146 PEGGY LANE, WILMINGTON, OHIO

YOU ARE HEREBY NOTIFIED that a proceeding for dissolution of marriage has been filed against you and that Petitioner, FRANCIS JANE SOUTH, seeks other relief against you affecting the following described real property:

Lot 11, Block F, Sunland Estates, as recorded in Plat Book 11, Pages 16-22, Public Records of Seminole County, Florida.

AND, you are required to appear and file your Answer or other defense or pleading with the Clerk of the Circuit Court in and for Seminole County, Florida, and serve a copy thereof on Petitioner's attorney, ROGER I. BERRY, P.O. Drawer O, Sanford 32771, on or before the 9th day of November, 1976, or otherwise a default will be entered against you.

WITNESS my hand and official seal of the Clerk of the Circuit Court on the 4th day of October, 1976.
(Seal)

Arthur H. Beckwith, Jr.
Clerk of the Circuit Court
By: Cherry Kay Travis
BERRY & FULLER
P.O. Drawer O
Sanford, Florida 32771
Attorneys for Petitioner
Publish: Oct 10, 17, 24, 31, 1976
DEE 48

IN THE CIRCUIT COURT OF THE EIGHTEENTH JUDICIAL CIRCUIT IN AND FOR SEMINOLE COUNTY, FLORIDA.
CIVIL ACTION NO. 76-1631-CA-09-E
ROCKTON, WHATLEY, DAVIN & COMPANY, a Florida corporation,
Plaintiff
vs.
VIRGIL REED BELL and MADALIN LORETTA BELL, his wife,
Defendants.

NOTICE OF ACTION
TO: VIRGIL REED BELL
1326 Ewing, Indianapolis
Indiana 46201

YOU ARE NOTIFIED that an action to foreclose a mortgage on the following property in Seminole County, Florida:

Lot 16, SOUTH PARK, according to the Plat thereof as recorded in Plat Book 3, Page 41, Public Records of Seminole County, Florida.

Together with the following items of property which are located in and permanently installed as part of the improvements on the said land:

Refrigerator — 12 cubic foot Hot Point (Model SSD12GM)

has been filed against you and you are required to serve a copy of your written defenses, if any, to it, on Julius G. Petruska, ROWLAND, PETRUSKA, BOWEN & McDONALD, Plaintiff's attorney, whose address is 308 North Magnolia Avenue, Orlando, Florida 32801, on or before November 11th, 1976, and file the original with the Clerk of this Court either before service on the Plaintiff's attorney or immediately thereafter, otherwise a default will be entered against you for the relief demanded in the Complaint.

WITNESS my hand and the seal of this Court, this 1st day of October, 1976.
(Seal)

Arthur H. Beckwith, Jr.
Clerk of the Circuit Court
By: Mary N. Darden
Deputy Clerk
Publish: Oct 10, 17, 24, 31, 1976
DEE 47

IN THE CIRCUIT COURT OF THE EIGHTEENTH JUDICIAL CIRCUIT, IN AND FOR SEMINOLE COUNTY, FLORIDA
CIVIL ACTION NO. 76-1518-CA-09-S
FREEDOM FEDERAL SAVINGS AND LOAN ASSOCIATION, formerly known as FIRST FEDERAL SAVINGS AND LOAN ASSOCIATION OF TAMPA,
Plaintiff,
vs.
EDWARD ALAN EWING, et al,
Defendants.

NOTICE OF SALE
NOTICE IS HEREBY GIVEN that on the 19th day of October, 1976, at the hour of 11:00 A.M., at the West front door of the Seminole County Courthouse, Sanford, Florida, the undersigned Clerk will offer sale to the highest and best bidder for cash the following described real property:

Lot 1, ENGLISH WOODS, FIRST ADDITION, as per the Plat thereof, as recorded in Plat Book 17, Page 45, Public Records of Seminole County, Florida.

This sale is made pursuant to Summary Final Judgment in Foreclosure entered in Civil Action No. 76-1520-CA 09 B now pending in the Circuit Court in and for Seminole County, Florida.

DATED this 7th day of October, 1976.
(Seal)

Arthur H. Beckwith, Jr.
Clerk of the Circuit Court
By: Mary N. Darden
Deputy Clerk
LOWNDES, PEIRSOL, DRODICK & DOSTER PROFESSIONAL ASSOCIATION
By: H. Richard Bates, Esquire
Suite 433, First Federal Building
Post Office Box 2809
Orlando, Florida 32802
Attorneys for Plaintiff
Publish: Oct. 10, 1976
DEE 52

Legal Notice

IN THE CIRCUIT COURT, EIGHTEENTH JUDICIAL CIRCUIT, IN AND FOR SEMINOLE COUNTY, FLORIDA
PROBATE NO. 76-311-CP
In Re: Estate of
WILLIAM VAIL LOVELL,
Deceased.

NOTICE OF ADMINISTRATION
TO: ALL PERSONS HAVING CLAIMS OR DEMANDS AGAINST THE ABOVE ESTATE, AND ALL OTHER PERSONS INTERESTED IN THE ESTATE

YOU ARE HEREBY NOTIFIED That the administration of the Estate of WILLIAM VAIL LOVELL, Deceased, File No. 76-311-CP is pending in the Circuit Court in and for Seminole County, Florida, Probate Division, the address of which is: Seminole County Courthouse, Sanford, Florida 32771. The Personal Representatives of the Estate are: ANNE L. BARTLETT, a.k.a Anne Lovell Wuensch, of 1405 Bryn Mawr, Orlando, Florida 32806, and WINIFRED L. WISAN f.k.a Lucca Winifred Lovell, of 37 Climbs Street, Oneonta, New York 13820. The name and address of the attorney for Joint Personal Representatives are set forth below.

All persons having claims or demands against this Estate are required, WITHIN THREE (3) MONTHS FROM THE FIRST PUBLICATION OF THIS NOTICE, to file with the Clerk of the above Court a written statement of any claim or demand they may have. Each claim must be in writing and must indicate the basis for the claim, the name and address of the creditor, his agent or attorney, and the amount claimed. If the claim is not yet due, the date when it will become due shall be stated. If the claim is contingent or unliquidated, the nature of the uncertainty shall be stated. If the claim is secured, the security shall be described. The claimant shall deliver sufficient copies of the claim to the Clerk to enable the Clerk to mail one copy to each Personal Representative.

All persons interested in this Estate to whom a copy of this Notice of Administration has been mailed are required, WITHIN THREE (3) MONTHS FROM THE DATE OF THE FIRST PUBLICATION OF THIS NOTICE, to file any objections they may have that challenge the validity of the Decedent's Will, the qualifications of the joint Personal Representatives, or the venue or jurisdiction of the Court.

ALL CLAIMS, DEMANDS, AND OBJECTIONS NOT SO FILED WILL BE FOREVER BARRED.

DATE OF the first publication of Notice of Administration: October 10th, 1976.

S: Anne L. Bartlett f.k.a
Anne Lovell Wuensch
S: Winifred L. Wisan f.k.a
Lucca Winifred Lovell
As Joint Personal Representatives of the Estate of
WILLIAM VAIL LOVELL,
Deceased

S: Thomas A. Speer
Of SPEER & SPEER, P.A.
113 Magnolia Avenue
Post Office Box 1364
Sanford, FL. 32771
Attorneys for Personal Representatives
Publish: Oct. 10, 17, 1976
DEE 46

IN THE CIRCUIT COURT, EIGHTEENTH JUDICIAL CIRCUIT OF FLORIDA, IN AND FOR SEMINOLE COUNTY.
CIVIL ACTION NO. 76-218-CA-09 F
BENJAMIN F. WARD, JR.,
as trustee,
Plaintiff
vs.
CALBERT DEVELOPMENT CORPORATION, a Florida corporation,
Defendant.

NOTICE OF SALE
NOTICE IS HEREBY GIVEN that pursuant to Final Judgment of foreclosure rendered on the 6th day of October, 1976, in that certain cause pending in the Circuit Court in and for Seminole County, Florida, wherein BENJAMIN F. WARD, JR., as trustee, is Plaintiff, and CALBERT DEVELOPMENT CORPORATION, A Florida corporation is Defendant, Civil Action No. 76-218-CA-09 F, I, ARTHUR H. BECKWITH, JR., Clerk of the aforesaid Circuit Court, will at 11:00 A.M. on the 25th day of October, 1976, offer for sale and sell to the highest bidder for cash at the West front door of the Courthouse in Seminole County, Florida, in Sanford, Florida, the following described property, situated and being in Seminole County, Florida, to wit:

PARCEL I — The Southeast ¼ of the Southwest ¼, Section 3, Township 21 South, Range 31 East. (Less beginning at the Northeast corner of the Southeast ¼ of the Southwest ¼ of Section 3, Township 21 South, Range 31 East, run South 00 degrees 01' 24" East along the East line of said Southeast ¼ of the Southwest ¼ a distance of 1,330.31 feet to the South ¼ corner of said Section 3, thence run West along the South line of said Section 830.00 feet, thence North 00 degrees 03' 06" West a distance of 558.42 feet, thence North 06 degrees 39' 54" West a distance of 187.50 feet, thence North 36 degrees 39' 30" to a distance of 402.43 feet, thence North 27 degrees 18' 55" West a distance of 143.96 feet to a point on the North line of the Southeast ¼ of the Southwest ¼ of said Section 3, thence South 89 degrees 54' 13" East along said North line a distance of 1,119.27 feet to the point of beginning, being 27.6 acres more or less; also described as Oviedo Oaks, Unit II, according to the Plat thereof as recorded in Plat Book 14, page 55, of the Public Records of Seminole County, Florida.

PARCEL II — The Northeast ¼ of the Northwest ¼ (less the South 18 acres) Section 10, Township 21 South, Range 31 East. (Less that part of the North 25 acres of the Northeast ¼ of the Northwest ¼ of Section 10, Township 21 South, Range 31 East, lying East of Sweetwater Canal and West of the Division Avenue in the City of Oviedo, Seminole County, Florida) also described as: Oviedo Oaks, Unit I, according to the plat thereof as recorded in Plat Book 15, page 89 of the Public Records of Seminole County, Florida.

Said sale will be made pursuant to and in order to satisfy the terms of said final judgment.
(Seal)

Arthur H. Beckwith, Jr.
Clerk of the Circuit Court
By: Mary N. Darden
Deputy Clerk
S: KIRBY MONCRIEF of SHINHOLSER, LOGAN AND MONCRIEF
Post Office Box 2229
Sanford, Florida 32771
Attorneys for Plaintiff
Publish: Oct. 10, 1976
DEE 50

FLORIDA IN BRIEF

Court To Hear Request To Dismiss Gurney Charge

ORLANDO (AP) — A U.S. District Court will decide on a last-minute motion seeking dismissal of a federal perjury charge against former U.S. Sen. Edward J. Gurney.

C. Harris Dittmar, who has directed Gurney's defense against government charges of massive influence peddling in return for campaign funds, said the government knew that one of its star witnesses lied during Gurney's first trial a year ago.

Dittmar mailed the motion Thursday from Jacksonville where the trial is scheduled to begin Monday. The motion was received here.

Paychecks May Be Faulty

TALLAHASSEE (AP) — Auditor General Ernest Ellison says there's no guarantee that the paychecks issued by Comptroller Gerald Lewis to more than 90,000 state employes are accurate.

Ellison said in an audit released Friday that the comptroller's office has not developed its preauditing procedures to the point where it can verify the accuracy of warrants issued by a computer.

"Nor does it have any procedures to verify that salaries are being paid in accordance with pay grades and pay classifications approved by the Department of Administration, Division of Personnel," Ellison said.

House Aspirants Plan Caucus

TALLAHASSEE (AP) — Democratic House candidates were to caucus Saturday for a pep talk from Gov. Reubin Askew, a poll on voter attitudes and the formality of confirming House Speaker Donald Tucker for a second term.

The governor and state Democratic Chairman Alfredo Duran of Miami were slated to exhort the assembled Democrats to victory following a Friday night fund-raiser for the House Democratic Campaign Committee.

Theft Ring Suspects Sought

FORT LAUDERDALE (AP) — Officials say they are seeking two men on charges they organized a statewide credit card ring that used stolen cards to buy about $1 million worth of goods to sell at flea markets.

Broward County State Atty. Philip Shailer said Paul Stingo and Charles Lombardo of Lauderhill were being sought. He said 28 counts of credit card forgery, for using and dealing in stolen credit cards, were filed against the men Friday.

Canaday Gets New Post

TALLAHASSEE (AP) — Arthur Canaday has received some consolation from Gov. Reubin Askew after losing a judicial election — a new state job and a hefty pay raise.

Askew announced on Friday the appointment of Canaday, 43, to the Industrial Relations Commission seat vacated by Leonard Carson. The governor named Carson Public Employe Relations Commission chairman.

Shevin: Florida Shouldn't Pay

TALLAHASSEE (AP) — Atty. Gen. Robert Shevin has told the state Supreme Court that it could have a "chilling effect" on the ability of government to protect the environment if it forces him to pay $32,000 in court costs.

However, attorneys for a Panama City condominium argued Friday that the state should bear the costs of unsuccessful nuisance suits, just as ordinary citizens must.

Florida Appeals Ballot Ruling

TALLAHASSEE (AP) — The state has asked the 5th U.S. Circuit Court of Appeal to overturn a lower court order that placed U.S. Labor Party candidate Lyndon LaRouche on the Florida presidential ballot.

The state filed the appeal Friday and Deputy Atty. Gen. James Whisenand said he had been informed the court might issue an emergency ruling over the weekend.

The Herald Covers The Local News of Seminole County Better Than Any Other Newspaper In The World.

SUBSCRIBE NOW — CALL 322-2611

THE HERALD

Agency Employe Hid $50,000 In Bills

TALLAHASSEE (AP) — "I went all to pieces," says a Game and Fresh Water Fish Commission employe who stashed away an estimated $50,000 in agency printing bills without bothering to pay them.

"A part of it was my condition," Joel McKinnon said Friday. "I had a nervous breakdown and got sick. I was going through a condition of emotional problems and I couldn't work. I think it will all be straightened out."

Failure to pay the Rose Printing Co. bills, which are up to 10 years old, was divulged Friday by O. Earle Frye, the commission's executive director.

He said McKinnon, a former commission accountant, has been given sick leave.

"He came in last week and told me that he is under psychiatric treatment and that he had about $80,000 worth of back bills at his house that the commission owed," Frye said.

McKinnon, a commission employe for 26 years, said he is seeking a medical retirement.

Frye said the first he knew about the unpaid bills was when McKinnon told him. Frye said he couldn't understand why Rose officials had failed to contact him about payments of the debts.

"The No. 1 question is why the hell hadn't somebody out there been to see me on this," Frye said.

Charles Rosenberg, the printing company's sales manager, said he did seek payment from McKinnon over the years and would get a little bit here and there.

He said he assumed the firm would get its money eventually because "we never had a bad debt from the state of Florida."

"We kept getting assured and getting assured, and we kept getting a little dribble, so I finally decided the heck with them," Rosenberg said.

The commission began paying its bills on time when consideration projected fuel adjustment saving from nuclear power."

The utility expects to have its new St. Lucie No. 1 nuclear powered generating station back in operation late this year. It was shut down for repairs shortly after it went into operation in June. Another nuclear plant is in operation south of Miami.

McKinnon was moved out of his administrative position a few years ago, Rosenberg said.

However, he said he did not raise the question of the old debts at that time.

"I never went to Frye," Rosenberg said. "I don't go that much up there to the state."

Frye said the Rose accounts are now being audited and the firm will be paid when the amount of the debt is determined. He said he advised commission members and the Department of Administration of the problem.

Rosenberg said he will be delighted to have the old debts settled.

"I can darn sure use the money," he said.

FP&L Seeks $349 Million Rate Hike

MIAMI (AP) — Average residential electric bills for more than one million customers could be going up $6.62 a month if a Florida Power & Light Co. request for a $349 million rate hike is approved.

The utility, which serves more than 1.4 million customers along the Atlantic coast and west to Sarasota, had announced its intention to seek the rate hike a month ago.

Friday's formal request sends the issue to the Public Service Commission in Tallahassee. The PSC has two choices — to take no action, thereby allowing the rate go into effect in 30 days or to suspend the increase.

A suspension of the proposal, the normal procedure, would give the PSC eight months in which to conduct hearings on the issue. FP&L has asked for hearings in December.

FP&L said it needed the 19 per cent increase to combat inflation.

It said the average residential bill would increase from $34.57 to $40.89. It said likely increase would be "taking into

Christmas Parade Slated For Dec. 4

The 1976 edition of the Greater Sanford Christmas Parade is scheduled Dec. 4 at 9 a.m. Theme of the parade will be decided in a contest open to all pupils through the eighth grade. Winner will be announced Oct. 15. Any group or organization interested in entering the parade should contact Jack Weible at the Greater Sanford Chamber of Commerce.

Massacre Suspect Shot In Beirut

LONDON (AP) — The man accused of organizing the slaying of Israeli athletes at the 1972 Olympic games in Munich has been shot in Beirut, British press reports said Saturday.

Leftist sources in Beirut denied the report and guerrilla spokesman would not comment immediately.

The London reports claimed the shooting of Abu Hassan in Lebanon's capital city was the work of Israeli agents, but they differed on whether Hassan was dead or still alive.

The Daily Telegraph said in a report from Jerusalem that Hassan was reported Friday to have been shot dead in a Beirut street. It added that Israeli officials in Jerusalem refused to comment.

However, the Daily Mail said Hassan was in critical condition in a Beirut hospital after being shot in the stomach.

"There seems little doubt that it was the Israeli secret service which finally caught up with him," the Mail said.

The paper said Hassan's proper name was Ali Hassan Salamah, chief of intelligence in the Al Fatah Palestinian guerrilla organization and head of operations of the group's Black September unit.

At the 1972 Munich Olympics, Black September gunmen killed 11 Israeli athletes they had taken hostage as police opened fire in the guerrillas.

The Black September group took its name from the month in 1970 when Jordan's King Hussein cracked down on activities by Palestinian guerrillas within Jordan.

Hassan is also said to have been involved in planning the 1972 Lod Airport attack in which Japanese gunmen killed 28 persons at the Tel Aviv Airport.

SANFORD ITALIAN Restaurant & Pizza

1008 FRENCH AVE. (Corner of W. 11th St. and 17-92)
PHONE 321-0122 OPEN 5-11:30 DAILY SANFORD

We Hope To See You For Our "Special"

menu SPECIAL $1.95

MONDAY Spaghetti & Meat Balls
TUESDAY Spaghetti & Meat Sauce
WEDNESDAY Baked Ziti
MONDAY TO SATURDAY Original Pizza New York Style 16 inch $4.85

Original Pizza And A Full Line of Italian Food Imported Beer & Wine

Come in and see our Menu for many other authentic Italian specialties. Can't stop to eat in a hurry? Call 321-0122 ahead and we will prepare your order.

TOGETHER, WE LOST 36 LBS. IN 6 WEEKS

"We became weight conscious when several of our friends about our age had some physical problems — and in most cases also had weight problems. So we decided to do something about it before it happened to us.

"TRIM CLINIC helped us to change our eating habits and maintain our health. Under TRIM'S medically supervised program, together we lost 36 lbs. in 6 weeks. (Theresa lost 16 lbs. and Odis 20 lbs.) "We have both felt better physically and have enjoyed the satisfaction of knowing we can control our weight."

Odis & Theresa Smith
South Seminole County

FREE CONSULTATION 831-1300

PROFESSIONALLY STAFFED. MEDICALLY SUPERVISED. LOW COST PROGRAMS

TRIM CLINIC
711 BLDG., SUITE 101
HWY. 436 AT MAITLAND AVE.
ALTAMONTE SPRINGS

Antique Sale

SUNDAY, OCTOBER 10
10:00 A.M. TO 4:00 P.M.

IN FRONT OF -

Western Auto

301 W. FIRST ST., SANFORD

Dealer from Bristol, Tenn. -

CARNIVAL GLASS - CLOCKS
CUT GLASS - RUMMAGE

You Name It...We Have It...

COME SEE US!
SALE THIS SUNDAY ONLY

SUNDAY ONLY!

OPEN 12:30-5:30 5 HOURS TO SAVE
at Sanford Plaza Penney's

240 only

Junior Jeans

Blue denim, Flare leg,
Assorted styles.
Sizes 5-13
Orig. sold for up to $13

5.99

120 only

Junior tops

Short sleeve casual tops.
Polyester and cotton blends.
Orig. sold for up to $6

1.99

JCPenney

SANFORD PLAZA

Open 10 a.m. to 9 p.m. Monday thru Saturday
Open Sunday 12:30 to 5:30 p.m.
Catalog Center Ph. 322-1020 Store Ph. 323-1310

Evening Herald

300 N. FRENCH AVE., SANFORD, FLA. 32771
Area Code, 305 322 2611 or 831 9993

Sunday, October 10, 1976—4A

WAYNE D. DOYLE, Publisher
NORMAN H. OSHRIN, Editor
WILLIAM D. CURRIE, Managing Editor
JOSEPH D. VAN BRACKLE, Advertising Director

Home Delivery: Week, 55 cents; Month, $2.40; 6 Months, $14.20; Year, $28.40. By Mail: In Florida same as home delivery. All other mail: Month, $2.70; 6 Months, $16.20; 12 Months, $32.40.

Drifting Along A Semantic Wave

One of the more fatuous words in the political lexicon is "drift." The late Walter Lippmann gave the word some currency in his 1914 book, "Drift and Mastery," which was an attack on Woodrow Wilson's faith in competitive small businesses. Drift, thought the young Lippmann, connoted a mindless obeisance to routine, and that was bad.

Lately Jimmy Carter has been seasoning his turnips with the word. Under the present leadership, the Rev. Dr. Jimmy fulminates, America is caught in a state of "drift." A Los Angeles editorial writer liked the word so much that, in praising Carter's selection of Walter Mondale to millify the liberal wing of the Democratic party, he enthused that such a ticket could rescue us from — you guessed it — "drift." (The same newspaper later denounced Ronald Reagan's choice of Richard Schweiker for his running mate as a "cynical move." When does anti-drift become cynical? Ask the sages of Times-Mirror Square.)

Now, we are not especially enamored of the present administration, but if because of it (more likely, in spite of it) we are drifting along without prodding from politicians, then the White House has earned the felicitations of the American people. Indeed, what could be more felicitous than drifting down the river on a balmy day, all the turbulence behind us? Isn't that precisely the kind of easy-does-it sense of ourselves that our national leaders are supposed to be calling up rather than condemning?

We have had enough, in recent years, of politicians who fancied themselves pull-horses on the Erie Canal. (To be sure, the view of them is the same.) And if they didn't have the muscle to pull us toward whatever good society they had in mind for us, then they assigned a godawful bureaucracy to act as sternwheel. To them we were rescued from "drift;" but it felt more like we were being tugged and shoved on both ends.

Away with the anti-drifters! Whether they be in the Ford administration or in the Carter party. Those pundits and politicians who decry "drift" are really betraying their most anti-democratic impulses; they are wearing their neurotic anxiety to coerce us, to fit us snugly into their social engineering schemes, on their sleeves. If it is "routine" to laze down the river, every so often taking a squirt from the bota bag or dipping our toes in the icy water, then let us have more routine!

We can have no better wish for you. . . than that you let yourself drift. Even the trendy psychologists, the esties and Esalaners, now sing their hosannahs to "drift," or whatever substitute phrases they use for it. "Ride the horse in the direction it's going," a new psychologist will dictate, and he will rake in $250 each from thousands of people for saying it, so needy are modern Americans for a rescue from the people who would rescue us from drift.

Psychologists call it "bio-rhythmic calm," some of them. Religionists, those not running for office, call it "grace." Economists call it "laissezfaire." And ecologists speak of it as "nature's balance." It is exactly what Messrs. Lippmann and Carter and the glib editorialist meant when they referred to "drift." Isn't it interesting that the only people these days who think of "drift" as a pejorative word, the only people who condemn it, are the politically minded? That should tell us who the real reactionaries are.

Oars in!

Around The Clock

By ED PRICKETT

Have any pet peeves? I don't, but if I did my biggest pet peeve would be against people (anyone) who takes the time to think about developing pet peeves. I don't even like the term "peeve."

Somehow, it sounds smallish. My favorite "peeve" (now really, isn't that a weird word) was one I read in this column about how college graduates shouldn't continue to wear class rings into their 30s and 40s.

Utilizing that same wondrous reasoning, one has to assume policemen shouldn't wear uniforms, or badges, or for that matter any symbol that represents some type of accomplishment.

A class ring, really, symbolizes an accomplishment. It says a person managed to get through four years of university training. Maybaps even, a parent or girlfriend paid for the ring which symbolizes that academic training.

Carried to extremes, a person who opposes the wearing of class rings must, also be vigorously against symbols of any sort. And that could open up a new ball of wax entirely.

Especially when you think about all the symbolism involved day-to-day living. Take, for instance, religion. Plenty of symbolism there. Why wear uniforms when you play baseball? "Too symbolic," a "peevey" might say.

No, out with these "peeves" and in with some real thought. Leave "peeving" to the weak at heart and knees.

So, keep on wearing those class rings and long as it makes you feel good. The only time you might want to take it off is when good-looking women in bikinis mistake the class ring for a wedding ring and refuse to strike up a conversation.

Then there's the great "peeve" about someone whose relative was bitten by a wayward dog. Who hasn't been bitten by an animal, at one time or another? I agree dogs that bite people on bicycles aren't nice. But then maybe people shouldn't ride bicycles near places inhabited by dogs.

Then there's the "peeve" about dogs that trample flower beds. Remember, animals can't read. That means if you have a flower bed, put a fence around it.

Carried all the way, I could see a "Peeves Society" developing right here in Seminole County. From what I've read it would be a real dilly, too.

The qualifications for membership would be a peevish personality and the ability to let little things bother you. If no one met that qualification, a substitute would be minds that think of "peeving." (I can't get over the sound of that word, can you?)

My challenge to the "peevers" of the world is to unite. Maybe collectively, "peevers" might think long and hard enough to produce a thought. Wouldn't that be nice.

TOM TIEDE

A Dream Awaits Mrs. Tiede

WASHINGTON — I do not recall that my mother has been much of a dreamer.

Rose Allen Tiede has worked for the things she's wanted and hard. She riveted ship hulls during the last world war, then watched her arches fail as a dime store clerk in the late '40s. Since then she's been a medical technician, probing with X ray into the inner secrets of the good citizens of her community.

Nine to five. That's Mom. A pragmatist, she has never built castles on the wind. As a child, I remember her writing messages in the air with her finger, but this was to practice her script. Nothing more. Oh no. "I am figuring," she'd say, "this month's bills."

And yet she has had at least one fancy. For as long as I know she has wished to visit Hawaii. Other places too, I assume, but in particular the Islands. White sand. Blue waters. Soft breezes. It has not been compulsive, and she has not collected folders or anything so obvious. It has simply been a hope, a goal, if you will: a dream.

I suspect she felt her time would come. Mothers do this, not letting her children know. Hence she was patient. Even when her sons left the brood she was not one for extravagances. When money accumulated, there were other things to buy besides Hawaii. Years passed. More years. And still she spent her vacations on the mainland, often visiting her one boy the writer, always by bus, but occasionally mentioning that "someday, SOMEDAY!" she would toe the sands at Waikiki.

And then last winter it appeared she may have waited too long. She had been having trouble with her throat, and a series of visits to her physician was none too encouraging. The doctor said she had a growth under the skin and advised that it be removed as soon as possible.

She went in for surgery after Christmas. My brother called that evening, his voice husky, to say that the preliminary biopsy did not look at all good. The doctor had said the first tests were inconclusive, and more had to be made. My brother did not sound optimistic. My father was scared. That night I took a lonely walk.

The following morning an incredible thing happened. One of the members of the surgical team told my mother that the lump from her throat was malignant, that she had cancer. One hour later, the chief surgeon said a mistake had been made. The growth was benign. My mother was all right. She was too happy to even be angry at the confusion.

As soon as she was able my mom the pragmatist was back on her job. "Reborn," she said, frisky as a pup, no doubt writing on the air with her finger again. Then in August she went into semi-retirement. From now on she'll only work one day a week, she says. And this month, after all these years, she will vacation in Honolulu.

Dreams do come true.

'Oil Delivery'

JOHN D. LOFTON, JR.

Health Expenses Soaring

WASHINGTON — The Social Security Administration's announcement earlier this month that come Jan. 1, 1977, hospital fees for 25 million Medicare beneficiaries will soar a record 19 per cent dramatically illustrates that the nation's No. 1 health care problem is not the equality or quality of medical care, but rather its rapidly rising costs.

Yet, some people just don't seem to understand what has caused this problem.

Writing in this month's issue of the National Education Association (NEA) newspaper, the "NEA Reporter," the president of the United Auto Workers, Leonard Woodcock, tells us America needs national health insurance for, among other reasons, "it will save money in future years by stopping the present insane inflation of health care costs."

Now, there's no doubt that during the past decade price increases in other consumer service prices: The cost of the average hospital stay is up from $311 in 1965 to $1,017 in 1975; the average fee for a visit to a doctor's office rose from $12.80 in 1969 to $19.95 in 1974; health care expenditures have tripled since 1965, up from $39 billion to $119 billion in 1975 (the 1974 to 1975 increase of $15 billion was the biggest in our history); and Americans, on the average, now spend about 10 per cent of their income for health care, $547 per person now compared to $198 in 1965.

So, what has caused this "insane inflation?" Well, it's been caused, in large part, by precisely what Woodcock and others who advocate national health insurance say we need more of: massive federal intervention in our basically private health care delivery system.

As the President's Council on Wage and Price Stability noted last April, in a study titled "The Problem of Health Care Costs:"

"The rapid growth in private third-party payments in the last decade is dwarfed by the growth in public expenditures resulting from Medicare and Medicaid. Government expenditures for personal health care jumped 484 per cent, from $7 million to $40.9 million, between 1965 and 1975. Government sources thus accounted for 39.7 per cent of personal health care expenditures in 1975, compared to 20.8 per cent in 1965. The government's impact is particularly noticeable in the hospital sector, where it met 55 per cent of expenditures in 1975."

The council observes that the inflation rate is thus "significantly higher" in the health sector of our economy than in the rest of it because: "When a consumer pays out-of-pocket either none or a small fraction of the total cost of providing health care services, economic theory and common sense suggest that he will tend to demand more services than if his out-of-pocket cost reflected the full cost of providing that care."

This health level of federal subsidies, says the council, has altered the economics of our health care system, thus doing away with the rewards for efficiency and cost-reducing innovation that are characteristic of our economy generally.

Quite often, the result of federal intervention is ludicrously wasteful. Sen. James Buckley, R.-N.Y., reports that in Westchester County, N.Y., total Medicaid costs in Fiscal 1976 were nearly $111 million for a total eligible caseload of 65,000 persons. This works out to about $1,700 in public funds, not for each person who receives this assistance, but each person eligible to receive it.

Says Sen. Buckley: "I submit that a $1,700 per capita yearly expenditure on medical care for the poor is far beyond what the public owes the needy." Amen.

The U.S. Public Health Service, in a report released last month titled "Forward Plan for Health," citing specifically the explosive growth of both Medicare and Medicaid over the past decade, says, "It may well be that the federal government itself has contributed to cost increases by increasing demand but failing to provide adequate anti-inflation safeguards in its programs."

John McMahon, president of the American Hospital Assn., agrees. Writing in the National Journal, he declares:

"Although hospitals are sympathetic to the need for tough budgeting in light of federal fiscal concerns, we resent being the 'fall guys' for an industry cost problem which is largely of the federal government's making. Costs of hospital care rose dramatically in the last decade by much, if not most, of this increase stemmed from tremendous expansion in health care benefits under Medicaid and Medicare . . . as they are aimed at two groups who have disproportionately more health problems and thus are heavier users of hospital services."

Seventy years ago, in his "Life of Reason," philosopher George Santayana told us: "Fanaticism consists in redoubling your efforts when you have forgotten your aims."

THE LONDON ECONOMIST

Report: Cut Spending

WASHINGTON — Campaigning against Washington is the current fashion and "big government" has few defenders even among Democrats. A bigger target still is the federal budget deficit and the growth in government spending.

Among the most frustrated voters are those whose rising incomes push them into higher tax brackets without giving them any real increase in spending power. It is to this group, which believes that any increase in government spending largely helps the poor and not themselves, that both parties are paying particular attention to this year.

This is an issue Gerald Ford and Jimmy Carter find hard to avoid. So it is with good timing that the Brookings Institution has just published "Setting National Priorities — The Next 10 Years," a series of essays intended as a sober catalogue of how much of what sort of tasks the federal government ought reasonably to be doing.

Brookings has offered studies, often critical ones, of the president's budget proposals every year since 1970. This time, with a Democratic administration in the offing, it has stepped outside the confines of the 1977 federal budget for a broader view.

Like other think-tanks, of which it is to be some extent the parent body, Brookings must strive to remain carefully non-partisan in order to protect its tax-exempt status.

However, since it is a haven for economists and other scholars temporarily out of government it has acquired a reputation during the Republican administration of favoring those things Democrats have usually favored, including generous domestic spending.

This year's study was edited by Henry Owen, a State Department adviser under President Johnson, and Charles Schultze, the director of the budget from 1965 to 1967.

Far from offering lists of new programs, though, they suggest caution and patience, both at home and abroad.

Schultze questions the notion that federal spending will continue to increase as a proportion of national income, a point often taken for granted by the critics of "big government. He shows also that the increase in the government's share has not been so great as is often supposed.

If the costs of the war in Vietnam and the effects of the recent recession are corrected for, the share taken by federal spending of "non-recession GNP" has not changed a lot in the past 20 years: in 1955 it was 18.2 per cent in 1965 18.1 per cent, and for 1977 it is estimated at 20.1 per cent.

Something must give. Schultze recognizes the guns-or-butter dilemma.

BERRY'S WORLD

"Betty, what's more presidential — stripes or polka dots?"

JACK ANDERSON

Albert: Almost President?

WASHINGTON — Sources close to Speaker Carl Albert say he could have been President today if he had been willing to manipulate the congressional machinery.

In discussions so secret that staff members were excluded, some Democratic colleagues urged Albert in 1973 to hold up the confirmation of Gerald Ford to be Vice President. This would have left the Speaker next in line for the presidency.

The Democratic schemers predicted that the embattled Richard Nixon, then in the last diches of his presidency, would be impeached. He was unworthy, they argued, to select his own successor.

All Albert had to do, they suggested, was to delay Ford's confirmation and wait for Nixon to be impeached. Then under the Constitution, Albert could take over the White House and bring the Democrats to power.

This possibility stirred deep controversy at the secret strategy discussions. Some argued that it would amount to a Democratic coup and, therefore, would alienate the voters. Others contended that the Republicans had been so badly discredited by Watergate that a Democratic takeover would be best for the country.

Our sources disagree over how serious the Democrats were about blocking Nixon's vice presidential selection. Some say the idea never got beyond loose talk. Others insist that if Albert had gone along, Ford's confirmation would have been obstructed.

One top Democrat, privy to the backstage discussions, told us that Albert could have become President merely by remaining neutral. It took Albert's active opposition, said our source, to thwart the scheme.

All our sources agree that the Speaker refused to hold up Ford's confirmation. During one discussion, he cited the second section of the 25th amendment to the Constitution. It states simply: "Whenever there is a vacancy in the office of the Vice President, the President shall nominate a Vice President who shall take office upon confirmation by a majority vote of both houses of Congress."

Albert declared firmly that he did not intend to tamper with the constitutional processes.

Nixon nominated Ford for Vice President on Oct. 12, 1973. Ten days later the House Judiciary Committee began an inquiry into possible impeachment charges against Nixon. By late November, it appeared to leading Democrats that there were grounds to impeach him.

Our sources differ over who led the move to delay Ford's confirmation until Nixon was impeached. Some say it was House Majority leader Thomas "Tip" O'Neill, D.-Mass. But O'Neill told us he supported the Speaker.

Our sources recall that the matter finally was brought up at a secret caucus of House Democrats. House Judiciary Chairman Peter Rodino, D.-N.J., warned that any delay in the confirmation process would violate the spirit of the 25th amendment. Speaker Albert strongly agreed. So on Dec. 6, 1973, Gerald Ford was confirmed.

Footnote: The Speaker did not return our repeated calls.

OLD RAMROD: Sen. Strom Thurmond, R.-S.C., who comports himself like the last surviving Civil War general, has been a model of personal integrity. He lives scrupulously on his Senate salary. Even his speaking fee wind up in a loan fund for needy college students.

But Old Ramrod has let his standards droop a bit when it came to three of his trusted lieutenants. Thurmond siphoned thousands of dollars to the trio through an obscure loophole in a 1964 law.

The law was passed to prevent military men from collecting fat government pensions at the same time that they received regular government paychecks. But a loophole was chiseled in the law to allow the Vice President, House Speaker and Civil Service Commission to grant exemptions in "special" and "emergency" cases.

The Seminole Scene

Monkey Trial: A Wonder To Behold

The great chimp escapade in Seminole County reads like something out of 2002 a Space Odyssey.

Just about every government agency — including the state — is getting in on the act.

What began as a simple tale of an animal trainer and his five chimpanzees has escalated into a real tale of intrigue. Similar, in some ways, to a Tale of Two Cities, except this is a tale of five chimps.

Animal Trainer Rudolph Alexander just wanted to keep his chimps at his residence near Geneva. But it seems they kept running loose. A fact which seemed to alarm some arge residents.

Bruce Clarke, Seminole County animal control officer, was called in. And from that point on nothing that happened has made any sense.

First, Otto, a five-year-old chimp, was impounded. While at the pound, Otto died. Alexander says the chimp wasn't getting proper food. So, he says plans are to file a lawsuit against the county for negligence. Alexander's attorney, Irving Gussow, has even called for a special investigative panel to look into circumstances

Ed Prickett

surrounding Otto's demise.

Otto aside, there are four other chimps still living at the Alexander residence. Whether he has proper living quarters for the chimps is anybody's guess. What are proper quarters for a chimp? Obviously not the county's holding facility.

Now, state officials say $6,000 worth of improved facilities at the Alexander site aren't good enough, either. But you may rest assured the state won't be volunteering to babysit four chimps. Not at a projected cost of about $100 weekly.

And, there's another angle. That's the love Alexander obviously has for his animals. If officials attempt to impound the remaining chimps, Alexander swears it won't happen. He even goes so far as to say that only "over my dead body" will officials seize the chimps. That's pretty strong language.

But it represents, I guess, the way one person feels about his animals; it would be absurd to turn anyone into an outlaw over some wayward chimps. If the noisy little primates are bothering neighbors, then, obviously, something needs to be done. But as far as taking them away from their owner, that's another question.

Why can't one responsible official go out and look at the facilities? If they aren't good enough, then tell Alexander what improvements are needed. Then check back to make sure he complies. That's all, really, that is needed.

We don't need chimp trials and charges filed by the state attorney's office. We don't need Bruce Clarke traipsing out to Alexander's residence every other day to spy on the chimps.

We don't need the Seminole County Humane Society appearing before the county commission to try and get the animal control board to overturn former decisions. And, we certainly don't need a distraught Rudolph Alexander vowing a fight to the death over his chimps.

What we do need is one person with some horse sense to step in and tell Alexander what needs to be done. But who will that person be? Will it be a judge? Maybe. It might come to that. Maybe a county commissioner? At one point commission intervention could have solved the problem. But once an issue hits the courts, it moves out of the jurisdiction of the commission and into the realm of law and lawyers. And nothing could, in my opinion, be worse than that. Then what is, or was, the answer.

I don't know for sure. But if I wanted an answer, I'd go to Bruce Clarke. It seems to have started there. But where it will end is anybody's guess. And the really neat thing about the entire fiasco is that it could all happen again tomorrow. If you don't believe it, just fall afoul of some county ordinance. The grinding of governmental machinery which results is awesome to behold. One trip through the cogs of officialdom is enough for anyone. And if you don't believe that, ask Rudolph Alexander. That is if he's still speaking.

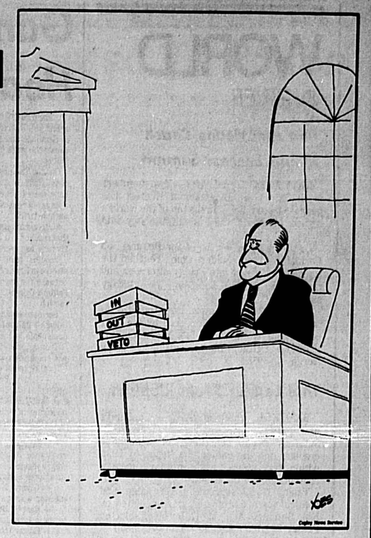

Copley News Service

OPINION

Evening Herald, Sanford, Fl. Sunday, Oct. 10, 1976—5A

Chalk Talk: Education

A Tale Of Weirde Happenings In Olde Potawatomi

Once upon a time in a far-away state there was a place called Potawatomi County. In the Potawatomi County school system was a young, dynamic teacher who saw things clearly in that many aspects and was able to take action and get results.

He naturally gravitated to the head of the Potawatomi Regional Educational Group, Non-Affiliated, Non-Tenured (PREGNANT) and represented his classroom colleagues in their dealings with the school board.

In those days teachers were grossly underpaid but they did not complain, because such behavior was so disgustingly unprofessional that it just made the school board members sick. As they often reminded the PREGNANT membership. But that did not impress our young protagonist.

"These institutionalized penny-pinchers don't gonna push me around!" he growled, and led his fellows in the first teacher walkout in Potawatomi County history. This greatly shocked the natives and also earned our protagonist a solid aura of respect and admiration among the teachers.

"This guy is super," the Potawatomi instructors exclaimed. "Let's make him SUPERintendent. Let the teachers out of our oppressed condition." They got behind their hero and supported him and — since Potawatomi wasn't the biggest county ever shot through a transit — the "teacher vote" was successful in sweeping him into office.

Kris Nash

But after the former instructor had been Super for awhile, the teachers — and also parents, students, principals and uninvolved observers — began to wonder if this was the same fellow who had won the election.

As Super, of course, our protagonist inherited a system and assembled a group of administrative aides around him, just as kings and presidents do. All the Superintendent's men, they were called. And they referred to the Superior as "The Great White Father." And since they worked with, and in, and on the system every day, they knew a lot more about it than the image slob.

Soon people began to wonder if there wasn't a certain amount of legerdemain involved in various areas of the school system, such as the budget, hiring and firing policies, etc. Things seemed to be kind of arbitrary, and the teachers felt a lot of the decisions were going against them — the exact opposite of their electoral intent.

It was reminiscent of that period in Olde Englande when Thomas a'Becket was the governmental ruler but had problems with the Churche of Englande. He figured that by installing his devil-may-care buddy as Archbishop of Canterbury, he would be able to coordinate the actions of church and state and establish a solid dictatorshippe.

But as historians know, Becket's partner became so enamored of his new position and surroundings that the plan "gang-ed aglae."

The teachers felt this was happening to them — right there in Potawatomi County — and soon it was common when PREGNANT members got together to hear an instructor say, "Hey, do you think we've created a Frankenstein's monster?"

To which another would reply: "It's Fraunk-en-steen, not Frankenstein."

The problem seemed to the teachers to be that as the Super became more involved in his system, as he grew with it and established control, as his salary rose to four of five times the base instructors' pay, he simultaneously lost touch with his original pro-teacher motivation.

During a contract dispute where PREGNANT was fighting to get a raise in base pay up to $8,600, a parade of teachers appeared before a special mediator and described the hundreds of extra-curricular hours they invested for a tiny percentage of the base figure (regardless of their seniority and salary level).

The Super told the mediator that he was sorry, but the school system could not function if teachers — whom the Super had been trying to hold to an $8,100 annual base salary — were not willing to put in many long hours working for nothing, or practically nothing.

A teacher at Potawatomi County's Osage High School completed her three-year probationary period and became eligible for tenure. She was certified to teach in three subjects and was on the verge of earning a master's degree and certification in another field as well. One of her subjects was French and she had lived in Paris for four years. She was largely popluar with her colleagues and with students, had been named assistant chairman of the biggest academic department at the school, was co-sponsor of Osage's largest club, and had volunteered to coach two sports.

Her contract was not renewed, and when she appealed to the Super he stood fast. "Don't worry," he told her. "You'll have a job teaching in Potawatomi County next year."

"Where, Mr. Super?" the teacher asked. "What will I be teaching?"

The Super would not offer any specifics, but he assured her that she would be protected from the sinister specter of Unemployment. But the Super and the teacher both knew that to accomplish this she would have to sign a waiver of tenure — costing her money, leaving her future still in doubt, and — the instructor felt — constituting an admission that she was not qualified for tenured status.

So the teacher refused to waiver and demanded to be reinstated on the basis of her qualifications. The Super would not budge.

"This is certainly a shame," the teacher said, "because, you known the real losers in this whole affair are going to be my kids."

Snapped the Super: "They are not your kids."

Then there was the uncle of a middle school student who came before the Potawatomi board seeking permission for the girl to attend class out-of-zone. This, also, was contrary to The System.

But the man said his niece had suffered marked emotional upset following her mother's intimate death, and was just beginning to regain her stability, largely due to a psychological counseling program at the out-of-zone school.

No such counseling was available at the school to which the student was regularly assigned, and the uncle felt switching her back might trigger another psychological trauma. The Super recommended against the request because he said psychological tests had indicated that the child did not qualify as an Emotionally Disturbed Student. But the test results were not available for school board members to examine.

Finally one panelist asked the Super, by way of review: "Now you're recommending against this because these psychological tests showed the student didn't need the counseling program at the out-of-zone school?"

"No," admitted the Super, pinned down, "the tests just indicated that the child was not Emotionally Disturbed."

"Then what," asked the board member, "is the source of your recommendation?"

"Well, precedent, for one thing," said the Super, "and humpty-dumpty and so on and so forth."

The school board voted to overturn the Super's recommendation.

There were also reports of occasional strange personal behavior. It was said, for example, that when dining out in a group where someone told the waitress, "Hold the onions," the Super would fly into a rage and insist that the order be switched to include the pungent-tasting vegetable.

And yet when it came time for re-election, The Great White Father ran unopposed and was assured of reclaiming his post without the first voting curtain ever being pulled. One theory, of course, was that this indicated his true popularity plus the fact that no one was willing to take on a candidate of such eminent qualifications and experience.

On the other hand, there were those who claimed that several isolated teaching positions were being held open in the nether regions of neighboring Kumquat County for anyone foolhardy enough to place his name opposite the Super's on the ballot.

Unfortunately for you "happily-ever-after" buffs, this story has no conclusion, for it is still a developing situation in Potawatomi County. Historians will recall, however, that in the case of Sir Thomas a'Becket, the merciless assassination of the Archbishop of Canterbury provided a solution.

But in order for any kind of assassination to take place — be it mortal, spiritual, political, legal or merely the character type — somebody has to step forward, enter the cathedral, attack the archbishop and succeed with the effort.

So once again the question seems to be: Who'll tie the bell on the old cat's tail?

Parties & Politics

Chiles Aide To Hear Woes

Dee Woodbery, U.S. Sen. Lawton Chiles' Central Florida district secretary, will be in Seminole County Tuesday and Wednesday to assist constituents with problems they may be encountering with federal government agencies.

He will be dealing with problems ranging from social security, medicare and medicaid and veterans benefits to disability compensation and in general with all federal agencies where communications and assistance has broken down.

On Tuesday, Woodbery will be in the county commissioner's conference room at the courthouse in Sanford from 9 to 10:30 a.m.; in the Lake Mary council chambers from 11 to noon; in the Winter Springs council chambers at city hall from 1 to 2 p.m. and at Oviedo city hall from 2:30 to 3:30 p.m.

On Wednesday, Woodbery will be in the commission chambers at Altamonte Springs city hall from 9 to 10:30 a.m.; at Casselberry city hall from 11 to 12:30 p.m. and at the Longwood city hall from 2 to 3:30 p.m.

Lawton Chiles is being opposed in his bid for re-election to the Senate by John Grady of Belle Glade, a Republican. Grady is picking up support in his campaign from former George Wallace people in the state.

The latest was Fitzhugh Powell of Jacksonville, who had been Florida state co-chairman of the Wallace Campaign Committee.

Before announcing his support for Grady, Powell resigned from the Duval County Democratic Executive Committee.

According to the Committee for the Survival of a Free Congress, (CSFC) the latest statistics in a survey of 210

Donna Estes

significant votes in the second session of the 94th Congress indicate that 78 per cent of the House members vote liberal, while in the Senate the figure is 75 per cent.

This compares with a rating of 70 per cent for the House last year and 73 per cent for the Senate last year.

William M. Sullivan, assistant director of the CSFC said it is very difficult to score 100 or even in the high 90's with this rating because the group deducts for absences and a member's views on regional issues are not considered.

In addition, conservatives disagree from time to time on what constitutes a conservative vote.

State Rep. Vince Fechtel (R-Leesburg) has been given a high rating of 87 on a scale of 0-100 by the Florida Conservative Union (FCU).

Of the 20 state representatives and senators from the three counties that comprise Fechtel's District 34 (Orange, Lake and Marion Counties), only Rep. Jane Robinson of Cocoa was rated higher—91—than Fechtel. Of the 120 members of the Florida House of Representatives, only nine received a higher conservative rating than Fechtel.

Fechtel is being opposed for re-election by former Leesburg City Commissioner and citrusman, Joe Knowles, a Democrat. Knowles received the nomination of his party in the Sept. 28 primary.

U.S. Rep. Richard Kelly (R-Holiday) has been elected president of the 94th Club for the first session of the coming Congress. Representing the fifth district of Florida, Kelly was the only freshman Republican elected from southern or border states in 1974. He previously served as vice president of the club. Membership is limited to Republicans elected to their first term in Congress in 1974. Kelly is being opposed in the Nov. 2 general election by JoAnn Saunders of Orlando, a Democrat.

There will be more than candidates for public office on the ballot in Florida on November 2, according to Florida Secretary of State Bruce Smathers. Voters will be asked to decide if they want to add nine new amendments to the Florida Constitution. Each amendment will be voted on separately and each voter will be asked to vote simply yes or no on each amendment. They will be printed on the ballot along with the regular listings of candidates.

The first constitutional amendment on the ballot will be the so called "Sunshine Amendment" which will require candidates and office holders to make their personal finances public.

Financial disclosure is currently required under law; this new amendment will make such disclosure a part of the constitution and will require both candidates and office holders to list both the sources and amounts of their income.

They will be required to file either a current net worth statement or a copy of their income tax return each year in the office of the Secretary of State as long as they are candidates or holding office.

OUR READERS WRITE

Odham Clarifies Trial Story

Editor:

I read an account of an interview I had with a reporter of your newspaper in Thursday evening's newspaper.

There are several inaccurate statements attributed to me and to the judge who presided during my recent trial in federal court. I do not believe these errors are intentional but I do feel a correction is essential to the truth about this matter.

I ask you to print a statement that reflects the truth about my recent trial and conviction in Federal Court.

The criminal charge against me is a misdemeanor and not a felony.

The charges were "that I (J. Brailey Odham) willfully failed to file withholding tax reports for my employes for quarters ending June, '73, Sept. '73, and Dec. '73. Each charge was for a separate quarterly report.

The jury returned a verdict of guilty on each charge (failure to file a report) on Sept. 14.. Prior to the judge pronouncing sentence on Oct. 5 I made a statement in court. I told the judge that I never mailed or prepared a quarterly or filed a quarterly tax return in my life. This has always been done by someone employed by me. I have signed quarterly tax returns as I have signed literally thousands of papers and reports and returns and applications and mortgages. Signing papers becomes second nature—you do it but you don't remember it, and if you don't do it you don't remember it.

The judge then said in open court that he personally did not believe I was guilty of any fraud, or had any intent to evade payment of any taxes. He further stated that the evidence probably supported the charges of willfully failing to file the withholding tax return on time.

I am with my attorneys, considering an appeal. The appeal, I'm told by my attorneys, would cost more than the fine of $5,000. Contrary to some newspaper accounts of this matter I do not owe any taxes. They have all been paid.

My desire for myself is that I fight this matter forever because it is a wrong that should be righted.

J. Brailey Odham

Data On Judges Needed

Editor:

In view of recent events in Casselberry, I think it would be of interest to your readers if you could print some interviews with our judges, especially those who recently won the primary elections, in which they state their philosophy about the enforcing of the state obscenity laws, and their assessment of the community conscience.

As a Seminole County voter, I felt that I did not have enough information about some of the candidates to vote intelligently. I did vote, however, based on the information which I did have in the newspapers. There especially seemed to be a dearth of material about the judges.

I am unhappy about the acquittals in the Club Juana case and feel that it will take an aroused citizenry to save Sanford from the same fate as Casselberry.

Name Withheld by Request
Sanford

Speak Out For Decency

Editor:

I would like to commend the Sanford City Commissioners for the action taken concerning the closing of Hot Pot's. I am proud to live in a city where the city commission is not afraid to take a stand for decency. I would also like to commend the residents who were willing to complain about such a place.

At the same time I am somewhat concerned about recent happenings in our County Court. Are we to the place in Seminole County to accept nude dancing in our county? I, for one, am not and I believe that the community standard has not reached that low. We should not let the County Judge or a jury of ten set our community standard. It is time that the citizens of Seminole County speak out for decency. I would like to commend the law enforcement officers for their arrest in this case. I am ashamed of the outcome in our courts.

Bill W. Coffman
Pastor
Central Baptist Church
Sanford

WORLD IN BRIEF

Two Americans Reach Mount Everest Summit

KATMANDU, Nepal (AP) — Two members of the American Bicentennial Everest Expedition have made it to the top of the world's highest mountain, the Foreign Ministry said today.

Dr. Chris Chandler, 28, of Seattle, and Bob Cormack, 30, of Boulder, Colo., reached the top of Mt. Everest late Friday afternoon and returned to Camp 5 Saturday, the ministry said.

The climbers followed the traditional southeast ridge route pioneered by the first conquerors of the 29,028-foot mountain, Sir Edmund Hillary Sherpa guide Tenzing Norgay in 1953.

Thai Leader Seeks Cabinet

BANGKOK, Thailand (AP) — Thailand's new prime minister, Tanin Kraivixien, Saturday began searching for acceptable civilians for the cabinet he hopes to form within two weeks, while military leaders continue to run the country.

Tanin, 49, a supreme court judge and political science professor, was appointed by King Bhumipol Adulyadej after being selected Friday by Adm. Sangad Chalawyu, head of the 24-man military committee that seized power Wednesday.

Hueman & Bachrach Urological Group, P.A.
Gonzalo Hueman, M.D.
Pedro Bachrach, M.D.
Announce the opening of their branch office
for the practice of
UROLOGY
at
608 E. Semoran Blvd.
Altamonte Springs, Fla.
Suite 101 Tel: 831-8864 or 322-0090

WILL A HEARING AID HELP?
Ask the man who wears one!
Ask George C. Hearn
CALL 834-8776
See The New All In The Ear Aid
FLORIDA HEARING AID CENTER INC
320 So. Hwy. 17-92 Casselberry, Fla.
Just North of Highway 436

CLIP AND SAVE
ATTENTION!
Medicare Subscribers
Medicare Insurance Entitles You To Home Use Of . . .
• BREATHING MACHINES • PRESSURE BED PADS
• OXYGEN • COMMODES
• HOSPITAL BEDS • PATIENT LIFTERS
• WHEELCHAIRS • BATH EQUIPMENT
• COLOSTOMY SUPPLIES
As Prescribed by Your Physician
Obtain these services under Medicare
We Bill Medicare For You
We Deliver 668-5613
MEDICARE SUPPLY CO.
58-B N. Hwy. 17-92 DeBary, Fla.
CLIP AND SAVE

Home Delivery of the EVENING HERALD is available in nearly all areas of Seminole County.
For Regular Delivery
Call 322-2611
or 831-9993

Gaming Trial Heads Docket

The trial of a 51-year-old Altamonte Springs man on statewide grand jury indictments issued in the probe of a lottery operating in Seminole and Orange counties highlights a 18-case criminal docket this week before Circuit Court Judge A.J. Hosemann Jr. at Sanford.

Clayton Thomas, who has a record of three prior lottery-related convictions, is accused of conducting a lottery in June alleged to have netted $90,000 a week in the two counties. He also faces charges of possession of lottery tickets and possession of lottery paraphernalia.

State agents used electronic surveillance devices in the probe that resulted in a June 30 raid in which $4,600 and lottery slips in a grocery bag were seized at Altamonte Springs.

Thomas' trial was postponed, despite objections by defense attorneys Frank Merrick and James Ruse of Orlando, on Aug. 16 because the money and other evidence being checked at the Sanford Crime Lab for fingerprints had not been returned from the lab.

The case against Thomas allegedly involves the use of a confidential informant by law enforcement officers, according to documents in the court file.

Thomas, who listed his occupation when arrested July 16 as a self-employed rental agent, is free on $15,000 bond pending trial.

Other trials docketed for the week include:

— Johnny Bell, 64, 1103 W. Eighth St., Sanford, accused of attempted murder in connection with a Sept. 1 incident at Pecan Ave. and Ninth St. in which pistol shots were allegedly fired after an argument with Samuel Johnson over a $3 debt. Police said two of the bullets penetrated a nearby house and ended up in a living room wall.

— George L. Wooden, 20, Orlando, accused of shoplifting with a prior conviction, a felony, and aggravated assault with an auto in an Aug. 9 incident in which six hams were allegedly stolen from an Altamonte Springs supermarket.

— Glynne N. Elliott, 39, Orlando, accused of forgery and uttering a forgery.

— Carl E. Bridges, 23, Orlando, accused of forgery and uttering a forged check.

— Edward Holiday Jr., 35, Fern Park, faces trial on charges of armed burglary, grand larceny and receiving stolen property.

— Steven L. Ballard, 24, Fern Park, accused of possession of cocaine with intent to sell or deliver and possession of controlled substance paraphernalia.

— Henry Mahnken, 18, Elder Road, Lake Monroe, accused of burglary in connection with a Sept. 13 breakin at the Lake Monroe Elementary School.

— Jessie Bellamy, 24, and Roy Lee King, 20, both of Orlando, accused of grand larceny of 12 sports coats valued at $475 from Montgomery Ward, Interstate Mall, Altamonte Springs.

— Leslie Lee Swift, 24, and Daniel Morris Swift, 19, both of 1314 E. Notre Dame Drive, Altamonte Springs, face trial on three counts each of auto burglary and grand larceny in connection with a series of citizens band radio thefts from autos.

— Susan Beryl Smith, 25, Lake Rena Drive, Longwood, accused of two counts of obtaining property by worthless check.

— Billy Kenneth Lane, 18, Winter Park, faces trial on charges that he assaulted a sheriff's deputy and resisted an officer with violence.

CALENDAR

SATURDAY, OCTOBER 9

4-H Achievement Banquet, 6:30 p.m., Sanford Civic Center.

Hungarian Goulash dinner, American Legion Post 53, 17-92, Sanford, 5-8 p.m. Members and friends invited.

Casselberry AA, closed, 8 p.m., Ascension Lutheran Church.

Mid-Florida Singles dancing at German-American Club Oktoberfest, Casselberry, 8 p.m.

"The Subject Was Roses," two-act award winning drama presented at Seminole Community College main campus in old student center, 7:30 p.m. Admission free to public.

SUNDAY, OCTOBER 10

Lupus Foundation of Fla. Inc., meeting, 2 p.m., community room, Searstown, Memorial Blvd., Lakeland. A doctor will discuss the Lupus disease. All interested persons welcome.

Entertainment and games, 11 a.m., Woodlands recreation field, with political rally at 1 p.m. sponsored by Woodlands Civic Assn. with Seminole County League of Women Voters.

October Festival, Lutheran Haven, Slavia (SR 426), beginning 2 p.m. Bazaar, square dance and entertainment. Dedication of recreation building, 4 p.m. Chicken barbecue, 5:15-7 p.m.

Altamonte-Casselberry Chamber of Commerce hob-nob and barbeque, 2 p.m., Altamonte Springs Civic Center. Adults $3.50; children, $2.

"The Subject Was Roses," two-act award winning drama presented at Seminole Community College main campus in old student center, 7:30 p.m. Admission free to public.

MONDAY, OCTOBER 11

Sanford La Leche League meeting for expectant and nursing mothers, 8 p.m., 113 W. Crystal Drive

TUESDAY, OCTOBER 12

Women's Auxiliary, VFW Post 10108, Sanford, 8 p.m. Meeting at the Post Home. All members try to attend.

Seminole Memorial Hospital Board of Trustees luncheon meeting, 11:45 a.m.

Home Citrus Seminar, 7:30-9:30 p.m., Altamonte Springs Civic Center. Speaker Frank Jass, county agricultural agent.

Sterling Park Elementary School third grade open house, 7:30 p.m.

Friends of the St. Johns, 7:30 p.m., First Federal, First Street, Sanford. Speaker, Dennis Auth, consultant and first director of St. Johns Management District. Governing Board.

Greater Sanford Chamber of Commerce quarterly director's meeting, 8 a.m., Chamber building. Coffee and rolls.

WEDNESDAY, OCTOBER 13

Women's Auxiliary VFW Post 10108, Sanford, 8 p.m. Coppercraft party, Post Home on the lakefront. Everyone invited. Get some new Christmas decorating ideas.

Overview of Environmental Changes and Their Impact on the Balance of Nature class, 9:30 a.m. at Florida Power and Light, 301 N. Myrtle Ave., led by Ira Weigley. Ten week course ending Dec. 8.

Sanford Optimist meeting, noon, Holiday Inn, Sanford.

Bargain Book Sale, South Seminole Community Library, Altamonte Springs, 281 Maitland Ave., 10 a.m. to 5 p.m.

Maitland Public Library Fall Lecture Series Election '76, 7:30 p.m., Jack Lane on "The Two Party System and the 1976 Presidential Campaign."

ECKERD'S

CONSORT HAIR SPRAY FOR MEN
13 OZ. REG. & EXTRA HOLD LIMIT ONE
79¢

SYLVANIA FLASHCUBES
PAK OF 3, GIVES YOU 12 FLASHES
1.19

POLACOLOR 2 TYPE 88 FILM
FROM POLAROID
3.99

DR. SCHOLL'S AIR-PILLO INSOLES
49¢

REAL KILL FLORIDA FORMULA
ANT & ROACH AEROSOL
REG. $1.69
1.19

BAYER CHILDREN'S COLD TABLETS
BOTTLE OF 30-LIMIT ONE
49¢

INSTA-CLEAN CUTTING UNIT DETACHES FOR QUICK, EASY CLEANING
HAMILTON BEACH CAN OPENER AND KNIFE SHARPENER
MODEL 831 REG. $10.99
8.88

TRIPLE LANOLIN HAND & BODY LOTION
LIMIT ONE
19¢

TWICE THE PRINTS AND TWICE THE FILM!
Film Prints
Get an extra set of prints with every roll of color or black and white film developed and printed . . . TODAY AND EVERYDAY
Kodak Film
When you pick up your developed film and prints, buy two rolls of Kodacolor or black and white film for the regular price of one . . . TODAY AND EVERYDAY

PLANTER'S COCKTAIL PEANUTS
6½ OZ. REG. 75¢ LIMIT TWO
53¢

MATCHED 3-PIECE KITCHEN SINK SET
MODEL 392
REG. 3.49
DISH DRAINER, SILVERWARE CUP & TRAY
2.88

ALKALADE
FOR FAST RELIEF OF ACID INDIGESTION & GASSY DISCOMFORT
12 OZ. LIMIT ONE
99¢

ALL-PURPOSE SPACE SAVER CABINET
SLIDING DOORS DURABLE PLASTIC DECORATIVE COLORS
3.44
REG. 4.29

MAYBELLINE PEARLY ULTRA FROST POWDER EYE SHADOW
LIMIT ONE
79¢

MILDEW DISKS
STOPS MILDEW MUSTY ODOR
LEAVES NO ODOR ON CLOTHES. EACH DISK LASTS A YEAR
REG. 99
58¢

SCHICK INJECTOR BLADES
7 CT. PLUS PLATINUM LIMIT ONE
83¢

MEN'S BELTS
REG. 2.97 NEWEST STYLES & COLORS
2.29

PRICES GOOD THRU WED. OPEN SUN. 10-7 DAILY 9-9
SOME ITEMS LIMITED SUPPLY!

PRESCRIPTION SERVICE AT LOW PRICES!
PEOPLE TRUST ECKERD'S FOR QUALITY

America's Family Drug Stores
ECKERD DRUGS

HOSPITAL NOTES

OCTOBER 8 ADMISSIONS

Sanford:
Herman Berrett
William Kane
Don M. Reid
Bernard Armstrong, Casselberry
Susan F. Meeker, DeBary
Evelyn Swable, DeBary
William R. Meyers, Deltona
Charles R. Willard, Deltona

DISCHARGES

Sanford:
William Agorands
Ann D'Allegro
Agnes C. Humphrey
Bernard Eisenberg
Russell S. Elmore
Ronnie E. Griffin
Frank W. Mohr
James P. Murphy
Lois A. Nelson
Ira M. Rowell Sr.
Bernard Armstrong, Casselberry
Dessa S. Knight, DeBary
Merna Swarthout, Deltona
Robert Thomas, Deltona
Richard A. Massey, Lake Mary
Martha B. Bumgardner, Lake Monroe
Ruth F. Cavanaugh, Longwood
Amy Johns, Longwood
Mark A. Vaughn, Sorrento

AREA DEATHS

MONA BAKER

Mona Baker, 46, of Palatka, died Friday. She was a native of Sanford, and had been resident of Palatka for 26 years. She is survived by her husband, Raymond Baker, of Palatka; two daughters: Mrs. Greg Peterson and Miss Ramona Baker, both of Palatka; three sons: Raymond Baker Jr., Loren Baker, and Dale Baker, all of Palatka; five sisters: Mrs. W.M. Benson, of Sanford; Mrs. J.H. Hodges, of Tampa; Mrs. K.L. Sweet, of San Mateo, Mrs. Roy Williamson, of Winter Park, and Mrs. Haley Duke, of Kissimmee; two brothers: J.A. Rayburn, of Tampa and Al Rayburn, of Palatka, and two grandchildren. Funeral services will be held 2 p.m. Sunday in Masters Memorial Chapel in Palatka. Interment will be at 5 p.m. in Evergreen Cemetery, Sanford.

Scare Stories About Cancer

By Lawrence E. Lamb, M.D.

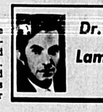
Dr. Lamb

DEAR DR. LAMB — Three years ago our daughter underwent a hysterectomy and the removal of both ovaries. Her physician prescribed estrogens daily and told her this must be taken the rest of her life. She is 38 now.

We are all quite upset on reading in the papers about the cancer producing effects this drug has been found to have. Is this as serious as the news media makes it sound?

DEAR READER — Don't worry another minute. I am sorry the news stories have caused you mental anguish. The news stories failed to get across to the public that the increased risk in cancer was for the lining of the uterus. The truth is that female hormones may protect women from other cancers. Since your daughter has had her uterus removed she can continue to follow her doctor's wise advice and totally disregard all those scare stories that have upset so many people.

Young women without ovaries usually need hormone replacement, just as individuals without thyroid glands need thyroid replacement...I am sending you The Health Letter number 5-12, Menopause, because your daughter without hormone replacement would be in a surgical menopause. Others who want information on female hormones and their function in relation to the menopause can send a long, stamped, self-addressed envelope with 50 cents for it. Just send your letter to me in care of the Evening Herald, P.O Box 1551, Radio City Station, New York, NY. 10019.

DEAR DR. LAMB — Sometime ago you wrote in your column about a blood test that can detect V.D., and if a person had never been treated for it that he could still be treated after 10 or 15 years. I worry that I might have had it and never knew it. So if you could tell me the name of that blood test, I'll check with the clinic here or my physician to see if that test is available.

DEAR READER — You are probably referring to the TPI test (treponema immobilization test). The common Wasserman (VDRL) test may become negative or weakly positive in the course of years or after treatment. It may also be positive when a person does not have and never has had syphilis. To clarify matters physicians sometimes need to use a more sensitive test.

The TPI entails putting some live syphilis germs (treponema) on a slide and adding some serum from the patient's blood to them. If the person has ever had syphilis, he or she will have developed antibodies to syphilis germs. The anti-bodies will immobilize the normally active treponema germs on the slide confirming their presence.

It is rare to have had syphilis and not know it. I'm always surprised how many people worry about this. To have never had symptoms and also have a negative blood test of the type commonly used (Wasserman, VDRL) would be unusual.

As many as two-thirds of people who have syphilis develop a lifetime immunity without any damage to their body throughout life. The remaining third, if untreated, go on to have damage to the brain, the heart or other parts of the body. That two-thirds who develop immunity without damage explains how the human race survived its social habits in the years when there was no effective treatment for syphilis. Many of the greats in politics, royal families, arts, science and philosophy were infected with syphilis.

DEAR DR. LAMB — Please give me some information about tubular pregnancy after surgical removal of the uterus. I read years ago that it is possible for a woman to be artifically inseminated and conceive a child in a tube and have this child if she receives hospital car during the period of the tubular pregnancy. Is this really a possibility?

DEAR READER — That's a bit far out. A tubular pregnancy means that the fertilized ovum has implanted in one of the small tubes rather than the body of the uterus. As the pregnancy progresses the enlargement usually causes a rupture or presents a surgical problem.

Once the uterus is out there is no way to get healthy sperm from the vagina to the tube to induce fertilization, even through artificial insemination. The vaginal vault is literally a dead end street with no remaining openings.

The only possible way a pregnancy can occur after the uterus is removed is in that rare chance that a woman may have healthy sperm in the tube already, just before the operation to remove the uterus. Then if she ovulates within two days there is a chance of a pregnancy without a uterus.

To avoid this one need only avoid sex for about two or at the most three days before surgery to remove the uterus. Then once the uterus is out you have 100 per cent effective birth control thereafter. The treatment for tubular pregnancy is surgical removal as soon as the diagnosis is made.

WEATHER

Saturday's high 82, Sunday's low 63.

Cloudy with showers. High in the low 80s Saturday. Turning cooler with lows Sunday in the low 60s.

SUNDAY'S TIDES

Daytona Beach: high 8:53 a.m., 10:07 p.m., low 3:19 a.m., 2:48 p.m.

Port Canaveral: high 9:33 a.m., 9:36 p.m., low 3:13 a.m., 3:39 p.m.

Bayport: high 2:31 a.m., 3:39 p.m., low 9:24 a.m., 9:22 p.m.

School Menu

NATIONAL SCHOOL LUNCH WEEK

MONDAY
OCT. 11, 1976
Fish
Scalloped potatoes or French fries
Broccoli
Baked dessert
Rolls and milk

TUESDAY
OCT. 12, 1976
Chili w-rice
Cole slaw
Fruited jello
Rolls and milk

WEDNESDAY
OCT. 13, 1976
"Universal Menu"
Frankfurter on bun
Mixed vegetables
Orange sections
Fruit crisp
Milk

THURSDAY
OCT. 14, 1976
Oven fried chicken
Whipped potatoes
Green beans
Ice cream
Rolls and milk

FRIDAY
OCT. 15, 1976
"In-Service Education Day"

Menus are subject to change without notice.

Celebrate the July 4th feeling on Nov. 2nd.
•
Vote.
It's the Bicentennial thing to do.
•
A Public Service of The Publication the American Revolution Bicentennial Administration and The Advertising Council

THANK YOU
Seminole County
Alan A. Dickey
Pd. Pol. Adv. by M. E. Baxter, Camp. Treasurer

Judge: 'I've Postponed The Agony As Long As I Can'

'The Colonel' Ordered To Prison

By BOB LLOYD
Herald Staff Writer

Seminole Circuit Court Judge Volie A. Williams Jr. has ordered former central Florida gambling czar Harlan "The Colonel" Blackburn to surrender at county jail Thursday at 10 a.m. to begin serving a prison sentence in connection with a 1971 assassination attempt on Clyde Lee at Longwood.

Blackburn, 57, was convicted in the case in January 1974 and sentenced by Judge Williams to six-months to 10 years in prison.

Blackburn has been free on $10,000 appeal bond and review of the case has been rejected by both the Florida and U.S. Supreme Courts.

Defense attorney Richard S. Rhodes said notice was received last Wednesday that the U.S. Supreme Court declined to review the conviction. He told Judge Williams in a Friday afternoon hearing at Sanford that he has filed a petition for rehearing with the nation's highest court and expects "to get an answer quickly...within 15 to 30 days."

Rhodes sought another delay in execution of sentence for Blackburn until the Supreme court considers the rehearing petition.

"Normally the U.S. Supreme Court grants only about one percent of the petitions for rehearing," Williams said. "I think Blackburn has been better off than most. I think I've postponed the agony for him about as long as I can allow it. I'm ordering his appeal bond canceled as of 10 a.m. Thursday, Oct. 14."

Rhodes said Blackburn is scheduled to go on trial on felony marijuana possession charges Monday in circuit court at Orlando.

Blackburn and two women were arrested July 16 by Orange County sheriff's agents in a 1 a.m. raid at a motel parking lot in which agents seized approximately 40 pounds of marijuana wrapped in garbage bags in the locked trunk of an auto.

Blackburn has repeatedly claimed the arrest was "a setup." Pending in the Orange County marijuana case is a defense motion seeking suppression of tape recordings of telephone conversations that agents say Blackburn participated in.

BLACKBURN
...off to prison

Florida beaches like they used to be...
Anna Maria Island & Longboat Key, Palmetto/Bradenton

Fall in Manatee County — better than Spring most anywhere else. Restful. Relaxing. Fishing in the Gulf . . . on a quiet river. Tennis. Golf. Sunshine.
Convenient to Florida's cultural center, Sarasota. Van Wezel Hall. The Ringling Museum and the Asolo Theatre. Mile upon mile of white sandy beaches and blue-green Gulf water. A leisurely drive to paradise on the lower west Gulf coast. Manatee County, where there are hundreds of places to stay. Big places. Little places. Pick one you like and stay for a weekend or a week. It's a beautiful spot to visit during Indian summer. Celebrate fall in Manatee County on beaches like they used to be.

Write for information to: Manatee County Chamber of Commerce, P.O. Box 321, Dept. SH, Bradenton, Florida 33505

EVERY MAYOR IN DISTRICT 33 ENDORSES BOB HATTAWAY'S RE-ELECTION.

These community leaders don't just hand out blanket endorsements. They question every candidate—examine each candidate's record and determine each candidate's stand on the issues. That's why BOB HATTAWAY is their choice to continue to represent District 33 in Tallahassee.

SEMINOLE COUNTY MAYORS
(District 33)

Mayor Lee P. Moore, Sanford, 322-3161; Mayor Troy Piland, Winter Springs, 327-1000; Mayor Gerald Christensen, Casselberry, 831-3551; Mayor Leon C. Olliff, Oviedo, 365-3287; Mayor Norman Floyd, Altamonte Springs, 831-5700.

Each mayor has his own reasons for supporting BOB HATTAWAY'S re-election. Give your mayor a call. He'll tell you what his reasons are, and what BOB HATTAWAY has done for your community.

Take a Good Look at...
Bob Hattaway
PROVEN LEADER ★ DEMOCRAT ★ HOUSE OF REPRESENTATIVES
District 33
Paid for by Campaign Treasurer Thomas S. McDonald

SAVE WITH WINN DIXIE THE BEEF PEOPLE

PRICES GOOD IN THESE COUNTIES ONLY ORANGE, SEMINOLE, OSCEOLA, LAKE, CITRUS, BREVARD, COLLIER, VOLUSIA, SUMTER, CHARLOTTE, LEE AND MARION

PRICES GOOD OCT. 10-13

USDA GRADE 'A' FRESH BREAST OR LEG FRYER QUARTERS 59¢ LB.
Oscar Mayer Regular or All Beef Franks 12-oz. PKG. $1.39

W-D BRAND USDA CHOICE BEEF TOP ROUND STEAK $1.39 LB.
Oscar Mayer Smokie Link Sausage 12-oz. PKG. $1.49

W-D BRAND USDA CHOICE BEEF BONELESS Sirloin Steak $1.69 LB.
Owaissey Big 8 Franks LB. $1.19

W-D BRAND USDA CHOICE BEEF CHUCK INCLUDING 7 BONE CENTER CUT CHUCK STEAK 79¢ LB.
Sunnyland Ends and Pieces Bacon 4 LB. BOX $1.99

CAMPBELL'S TOMATO SOUP Limit 8 with $5.00 or more purchase excl. cigs. 8 $1 10½-oz. CANS
Crackin' Good Soup & Chili Crackers 1-Lb. PKG. 49¢

PORK CHOPS 89¢ LB.

Bacon 12-oz. PKG. $1.49
Sausage 1-LB. BAG $1.19
Sausage 2 LB. BAG $2.25
Sausage $1.79
Franks 2 $1.00
Bologna 99¢
Cheese 2 $1.00
Yogurt 4 $1.00
Cottage Cheese 39¢

Quantity Rights Reserved

ARROW DETERGENT 79¢ 49-oz. PKG.
Arrow Fabric Softener 64-oz. BTL. 99¢

WINN-DIXIE STORES, INC. COPYRIGHT — 1976

SOFT & PRETTY BATH TISSUE 69¢ 4 ROLL PKG.
Lysol Basin, Tub & Tile Cleaner 17-oz. SIZE $1.05

THRIFTY MAID TOMATO SAUCE 4 $1 16-oz. CANS
Thrifty Maid Spaghetti 3 16-oz. PKG. $1.00

STOKELY CREAM STYLE OR WHOLE KERNEL CORN 4 $1 16-oz. CANS
Astor Peas 3 12-oz. CAN $1.00

HEINZ KETCHUP QUART 79¢
Wishbone 1000 Island Dressing 8-oz. BTL. 59¢

THRIFTY MAID CORNED BEEF 12-oz. CAN 99¢
Fisher Black Pepper 4-oz. CAN 69¢

BEECHNUT STRAINED BABY FOOD 8 $1 4½-oz. JARS
Johnson Daytime Diapers 24-CT. PKG. $2.25

HARVEST FRESH NEW CROP RED DELICIOUS APPLES 20 FOR $1.99

HARVEST FRESH RED TOKAY GRAPES LB. 39¢

THRIFTY MAID ICE MILK OR SUPERBRAND SHERBET OR ICE CREAM HALF GALLON 79¢

PILLSBURY HUNGRY JACK PANCAKE MIX 32-oz. PKG. 59¢
Deep South Syrup 24-oz. BTL. 89¢

BORDEN'S ORANGE JUICE 3 QT. CTNS. $1.00

DOWNYFLAKE FRENCH TOAST OR HOMEMADE OR BUTTERMILK WAFFLES 2 9½-oz. PKGS. $1.00

HARVEST FRESH - BARTLETT PEARS 3 LBS. $1.00

MORTON SPAGHETTI & MEAT, MACARONI & CHEESE CASSEROLE OR BEEF, CHICKEN OR TURKEY POT PIES 4 8-oz. PKGS. $1.00

HARVEST FRESH YELLOW CORN 8 EARS 99¢

ASTOR CUT CORN OR GREEN PEAS 4 10-oz. PKGS. $1.00

O'SAGE PEACHES Limit 3 with $5.00 or more purchase excl. cigs. 3 $1 29-oz. CANS
Crackin' Good Box Cookies 3 8-oz. BOX $1.00

SUPERBRAND QUARTERS MARGARINE 4 $1 1-LB. PKGS.
Parkay Maxi-Bowl Margarine 1 LB. PKG. 69¢
Blue Bonnet Spread 2 LB. PKG. $1.29
Superbrand Soft Margarine 2 1 LB. PKGS. $1.00

U. S. No. 1 VENT VUE POTATOES 10 LB. BAG 79¢

WE ACCEPT USDA FOOD STAMP COUPONS

SARA LEE POUND CAKE 11½-oz. PKG. 99¢

STOKELY CUT OR SLICED GREEN BEANS 4 $1 16-oz. CANS
Stokely Shellie Beans 4 16-oz. CAN $1.00

THRIFTY MAID APPLE JUICE Limit 3 with $5.00 or more purchase excl. cigs. 3 $1 32-oz. BTLS.
Thrifty Maid Grape Juice 2 24-oz. BTL. $1.00

THE BEEF PEOPLE

FRENCH AVE. & 25th ST. SANFORD 419 E. FIRST ST.

Guess Who Leads Seminole 12-6 Victory?

And Then The Raines Came, And Came....

By JIM MAYNES
Herald Sports Editor

ORLANDO— Seminole High School's football team threw away its water wings in the second half and showed Colonial how to play football Friday night with a come-from-behind, 12-6 victory before a rain-soaked crowd of 1,500.

Tim Raines, who admits to being a "mudder," was Seminole's offensive hero for the second straight week, scoring two touchdowns and turning the game around with several big plays.

"I knew we had to contain him, and we did for a while," moaned Colonial coach Terry Manfredi.

Manfredi got a good look at Raines on two occasions. With the score 6-6 early in the fourth quarter, Colonial had Seminole pinned deep in its own territory. However, a first down pass from John Litton to Raines got them started, and Raines ran for 23 yards to the Colonial side of the field to

(Continued on Page 2B)

(Photos by Rick Wells)

Splish, Splosh go footsteps of Kenny Lee, Greg Pringle (81) in sacking Fred Burkett

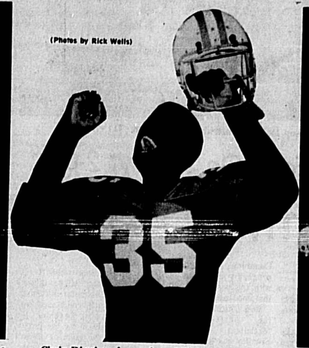

Chris Riggins shares joy of Raines TD run

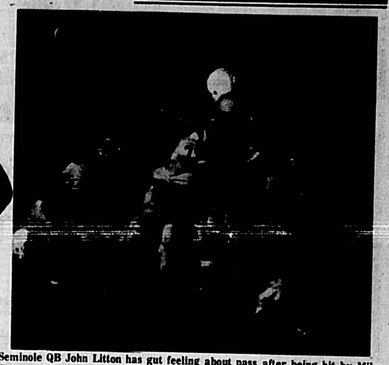

Seminole QB John Litton has gut feeling about pass after being hit by Mike Cameron

Colts Key For Miami

By The Associated Press

Just when the Miami Dolphins thought they had plugged their defensive dike, along came James Harris and all at once the joint started leaking all over again.

Three weeks ago, the Dolphins surrendered 278 rushing yards against New England. Last week they gave up 436 passing yards against Harris and the Rams. In between those two nightmares, the same Miami defense shut out the New York Jets.

So forgive Coach Don Shula if he wonders just what's going on with his Orange Bowl gang. He might find out ...the hard way... today against Baltimore.

In other National Football League games Sunday, Atlanta plays at New Orleans, Buffalo visits the New York Jets, Minnesota hosts Chicago, Dallas visits the New York Giants, Houston hosts Denver, Kansas City is at Washington, New England goes to Detroit, Oakland visits San Diego, Cleveland hosts Pittsburgh, St. Louis is at home against Philadelphia, Seattle plays at Green Bay and Cincinnati is at home to Tampa Bay.

San Francisco plays at Los Angeles Monday night.

The defensive problem for the Dolphins this week is posed by Colts' quarterback Bert Jones, one of the best passers in the NFL. "Jones is capable of doing everything Harris did to our pass defense," said Shula, shuddering ever so slightly at the memory of what happened to the once proud No Name defense against the Rams.

For the first 30 minutes, the Miami defense was fine. The Dolphins left the field at halftime leading 14-0.

Then came the second half when the Rams hung 31 points on the scoreboard and pulled out the victory.

When the pressure is on this week, the Dolphins can look for Jones to hand the football to Lydell Mitchell, who leads the American Conference rushers with 392 yards. Or, then again, he might decide to throw it to Mitchell or his running mate, Don McCauley, who've caught 30 passes between them.

Then there are also wide receivers Roger Carr, who caught three touchdown passes in a single game earlier this season, and Glenn Doughty. That should be plenty to keep the No Names occupied.

The Dolphins go into today's game with a 2-2 record, one game back of both Baltimore and New England in the AFC East. Chicago faces the same kind of pressure game in the NFC Central. The Bears are one-half game back of Minnesota and play the Vikings.

The Vikings hope to have quarterback Fran Tarkenton back for the Chicago game. Tarkenton missed last Monday night's 17-6 victory over Pittsburgh because of a rib injury.

There's no secret to the offense of the Miami Dolphins, as far as defensive tackle Mike Barnes of Baltimore is concerned.

"The Dolphins will run up the middle and everybody knows it," said Barnes. "The problem is to stop them."

Another loss for the Dolphins would be a major setback to their goal of regaining a spot in the playoffs, which they missed last season for the first time since Don Shula took over as coach in 1970.

Last week, Los Angeles rallied to beat Miami 31-28 as Rams quarterback James Harris threw for 426 yards. The Dolphins gave up a team record 593 yards in total offense and are ranked next-to-last in defense in the AFC.

Shula, who went to a five-man defensive line against the Rams, said the high-scoring Colts and quarterback Bert Jones could do a similar act against the Dolphins' defense.

Oddsmakers have installed the Colts as four-to six-point favorites in the game, the first one between the teams since last December when Baltimore won here 10-7 in overtime on a Toni Linhart field goal.

Irwin Irked

VIRGINIA WATER, England (AP) — How do you play the "preferred lie rule?," Or the "spike marks rule?, Or even the "prickly bush rule?"

These were some of the irritations facing Hale Irwin of the United States and David Graham of Australia as they met for the $42,500 first prize in the final of the Piccadilly match play golf championship Saturday.

The tournament was being held for the 13th year on Wentworth's tree-lined, 6,969-yard, par-75 course. After months of drought the course has been soaked by almost daily rain for a month and the special rules have been brought in to help players overcome the conditions.

The "preferred lie" rule means a player can clean his ball of mud if it is on the fairway and move it up to 12 inches, but not nearer the hole. The "spike marks" rule allows a player to smooth out marks made by shoe spikes on the green.

Irwin doesn't like either rule. The rule about spike marks marred his first-round victory over Severino Ballesteros earlier, when the Spanish teenager complained it was operating in the American's favor.

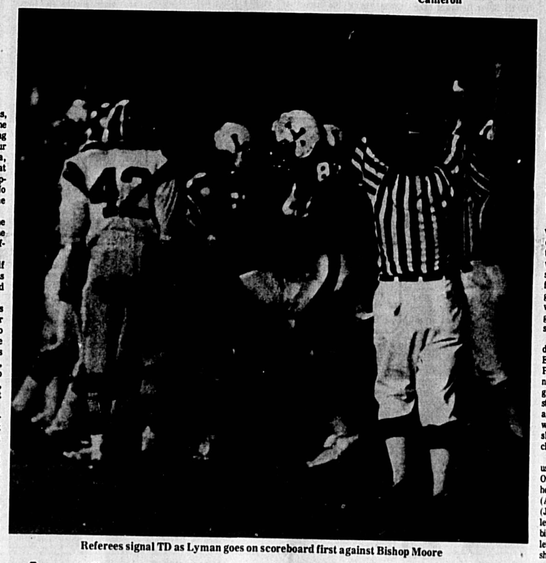

Referees signal TD as Lyman goes on scoreboard first against Bishop Moore

At Last: Lyman Wins

By AARON KAUFMAN
Herald Correspondent

It took five games, but the Lyman Greyhounds finally tasted the sweetness of victory as they pulled out a rain-soaked, 12-7 victory over the Bishop Moore Hornets Friday night.

Lyman coach Dick Copeland, as expected, was happy with his team's first win. Amidst cheers and shouts from players he stated, "I'm glad we won even though we did play sloppily. But a win is a win. We've lost four straight, so we're mighty proud to beat Bishop Moore because they have a fine ballclub."

The Hornets did show great ability in the first quarter. They took the ball on their first possession and drove from their own 28 to the Lyman one-foot line. But on third down, quarterback Mike Stapp fumbled the snap and the Hounds recovered.

"We made dumb mistakes," fumed Hornet coach Harry Nelson. "That lost the game for us."

Nelson was right about the mistakes. Two other errors cost Bishop Moore the contest. One, a blocked punt, led to Lyman's first points.

On fourth down, Bishop Moore went into its punt shift, hoping to draw Lyman offside. All the shift did was let the Hounds' Rick Bennett come charging through to block the punt. Herb Felder recovered the loose ball and Lyman had a first down on the Bishop Moore 12. Three plays later, Ben Ansley dived over from the two for the score.

The other Hornet miscue came on the ensuing kickoff. Tim Talbert took the ball on his own 23 and raced down the left sideline for the touchdown. However, the run was called back to the Bishop Moore 45 because the official ruled Talbert stepped out of bounds. The Hornets could not take advantage of the excellent field position.

On the other side of the coin, Lyman had its share of blunders, too. One in particular led to Bishop Moore's score in the third period.

The Hornets were on the Greyhound 28. Stapp reared back and fired a bomb to the end zone and it was intercepted. But the official said there was pass interference, so the Hornets were on the 12. Stapp then threw a 12-yard strike to Tom Hill, which paved the way

BISHOP MOORE		LYMAN
12	First Downs	9
34-120	Rushes-Yards	40-133
76	Passing Yards	49
57	Return Yards	59
20-6-0	Passes	9-1-1
5-27	Punts Avg.	2-54
4-3	Fumbles Lost	2-1
3-33	Penalties-Yards	5-35

Bishop Moore	0	0	7	7	— 7
Lyman	0	6	6	0	—12

L— Ansley 2 run (run failed)
B— Hill 12 pass from Stapp (Schnstead kick)
L— Jackson 12 run (pass failed)

INDIVIDUAL LEADERS

RUSHING — Bishop Moore, Alergo 15-60. Isola 8-28. Lyman, Ansley 18-75, Andriano 7-37, Jackson 5-26.

RECEIVING— Bishop Moore, Talbert 3-53. Hill 2-18. Lyman, Jackson 1-49.

PASSING— Bishop Moore, Stapp 20-6-0. Lyman Burkhart 9-1-1.

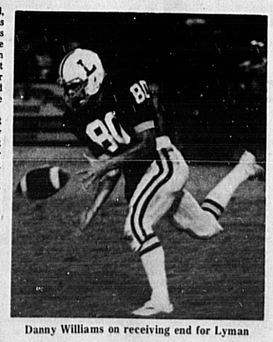

Danny Williams on receiving end for Lyman

(Continued on Page 2B)

Rain Factor For Phils?

PHILADELPHIA (AP) — Cincinnati's Don Gullett and Philadelphia's Steve Carlton were ready to match pitches in the first of the National League playoffs Saturday night, but the national television show appeared doomed to be preempted by rain.

The National Weather Service predicted a 100 per cent chance of rain. And it was not the kind you can wait out, the weatherman reported. It was a steady downpour. If the forecast was right the opening game of the best of five series will be today, with the second game Monday at a time to be set.

A rainout would eliminate the day of travel and force the Eastern Division champion Phillies and the Western-winning Reds to play as many games as needed on five straight days. Phillies' Manager Danny Ozark says a delay would favor his team. Reds' skipper Sparky Anderson claims it doesn't mean a thing.

"If anything, it (rain) gives us a little advantage," said Ozark. "I have five starters all healthy and ready to go. He (Anderson) doesn't know about (Jack) Billingham and Gullett." Billingham has a strained bicep in his pitching arm. Gullett is just back after neck and shoulder problems.

Anderson when advised of Ozark's observation, commented, "I'm not trying to be smart. We are the World Champions. Until they beat us in three games they're still the Philadelphia Phillies. I don't think there is any advantage between teams which won 102 (Reds) and 101 (Phillies) games. You can toss a coin."

Anderson explained his choice of the left-hander, Gullett to go against the predominantly righthand power of the Phillies. The Reds' manager said he wasn't sure if Gullett could come back for a fourth game, so that his only shot at getting two games from the flame thrower was to use him in Game One. He named right-handers Pat Zachry for Game Two and Gary Nolan for Game Three.

The 31-year-old Carlton posted a 20-7 record and a 3.13 ERA. He was 11-2 at home. The introverted left-hander (he shuns interviews and so-called intrusion on private life) struck out 195 and walked only 72 in 252½-3 innings. This was his third 20-game-winning season, including a 27-10 record in 1972, when he won the Cy Young Award as the league's best pitcher.

This has been a season of disenchantment for Gullett, who refused to sign a contract and will be a free agent once the Reds complete their season. He had problems with his lower neck resulting in an arm ailment and missed most of the season, but finished strong to compile a 11-3 record with a 3.00 ERA.

KC, Yankees Open Series

KANSAS CITY (AP) — Both teams had lineup surprises Saturday as the New York Yankees and Kansas City Royals opened their American League playoff series with a World Series berth awaiting the winner.

The Yankees used Elliot Maddox, who missed almost the entire season because of knee surgery, in right field and the Royals moved Amos Otis, their leading home run hitter, up to the leadoff spot in their batting order.

Maddox played in only 18 games and went to bat just 46 times this year. He spent nearly the entire season on the disabled list. And it was only a last-minute decision by Manager Billy Martin that added him to the Yankees list of eligibles for the playoffs.

The Yankees opened with Catfish Hunter on the mound. Usually, against a left-hander, Martin used Lou Piniella in right field during the season. But Piniella was listed as the Yankees' designated hitter against lefthanded Larry Gura and batted cleanup. It was Piniella who had chortled at Kansas City's selection of Gura to start the first game.

"They got Gura, and we've got the $4 million man (Hunter)," he said. Gura was a Yankee at the start of the season. But he never pitched an inning for New York and finally was traded to Kansas City in mid-May in exchange for catcher Fran Healy. His experience with Martin left a bitter taste in Gura's mouth.

"He lied to me," said the Royals' pitcher. He said I would pitch every fourth day and then he said I'd be his long relief man. But he never even let me warm up."

Martin shrugged off Gura's complaint, calling him "a nibbler," for his cautious pitching style. But the "nibbler" was a key reason that the Royals hung on to win the AL West title. Kansas City lost nine of its last 11 games and Gura was the pitcher in the two games the Royals won.

Olderman

By MURRAY OLDERMAN

Well, Since You Asked...

Q. What do you think about Terry Metcalf asking for more money from the St. Louis Cardinals if he's going to return punts and kickoffs, because the risk shortens his career? — T.R., East St. Louis, Ill.

I keep wondering what Bill Dudley would say, Hall-of-Famer Dudley was about the same size as Metcalf, and he played tailback, threw passes, blocked, punted, kicked field goals, played full time on defense, and ran back kicks, too. My personal feeling is that a player should have some faith in his coach on how he's used. If Metcalf's most valuable to the Cardinals returning kicks, that's what he should do — he's getting paid to start with.

Q. How far do the punters in pro ball line up behind the center? I was always told it was 15 yards, but some of them now seem to be closer. — P.M., Sterling, Colo.

The late Amos Alonzo Stagg set the style a generation ago by having the punter stand far back and free the blockers to go downfield for coverage. But since the NFL instituted a new rule last year, holding all men but the two flankers at the line of scrimmage until the ball is kicked, some punters have begun to edge in. Bobby Walden of the Steelers, for instance, stands 13 yards behind the center now. He also increases the risk of blocked punts.

Q. I would like to know if 676 at bats by Felix Millan is the most at bats by any one player in a single season. Plus, if Millan has ever been up 600 or more times in any previous season. — Jeff Column, Springfield, Vermont.

The record for at bats in a season is 699, set by Dave Cash of the Philadelphia Phillies last year. Even more impressive is the previous record of 696, held by Woody Jensen of the Pirates, because it was set in 1936 when the season was only 154 games long. Millan of the Mets has twice before surpassed 600 at bats in a season.

Q. What professional football team has the best overall won-and-lost record for its entire history in regular season play? — J.M., Roseburg, Ore.

Going into this season, the Oakland Raiders' record of 135 games won, 78 lost, 11 tied — since the team started operating in 1960 — stands as the best ever. It signifies a winning percentage of .634. The Raiders haven't had a losing season since 1964.

Who do you think will win the Cy Young Award for pitching this year? — J.T., Anaheim, Calif.

My picks are Jim Palmer of Baltimore in the American League and Randy Jones of the San Diego Padres in the National, though in the latter case there is competition — from Don Sutton and Steve Carlton, among others.

Q. What can be done to protect receivers from unnecessary blows to the head, like Lynn Swann got against Oakland? — P.L., McKeesport, Pa.

Football's a tough game. There's going to be some over-zealous hitting. But when it's flagrant, as I believe it was in the Swann case, the officials should remove the offenders from the game. And when fines are doled out later, if photo evidence is conclusive, I believe the club as well as the individual should be held responsible. Too often, coaches condone rough play.

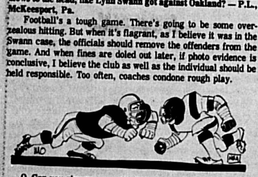

Q. Can you give me some background of Conrad Dobler, the offensive guard of the St. Louis Cardinals who bites opposing linemen? — J.T., Springfield, Mo.

Dobler's anti-social attitudes were nurtured in the southern California desert country and polished as a collegian at Wyoming. He was a virtually unknown fifth round draft choice in 1972, and the Cardinals actually released him at the end of training camp. Nobody picked him up, and the Cards re-signed him early that season. The 6-3, 250-pounder quickly established himself as an offensive starter and made the Pro Bowl after last season. He's building a reputation as the "meanest man in football" but off the field is a smiling, self-deprecating young man. He'll be 26 in October.

Q. What has happened to Maury Wills and what does Gail Goodrich do in the off season? — C.R., Wynegar, Orange, Calif.

Wills, the former Dodger shortstop, lives in Los Angeles and works as a color announcer on one of the ABC Game of the Week crews. He has also just written a book, "How to Steal a Pennant," Goodrich doesn't do anything between basketball seasons, except play tennis. He recently spent a couple of weeks in a Maine backwoods cabin and currently is on a weight program, starting each day at 6 a.m., to build himself up for the forthcoming season with a new team, the New Orleans Jazz. The Lakers expect to fill his void with Mack Calvin of the ABA.

Q. Can you list all the free agents that you think Charlie Finley will get? — Dean Myers, Pleasant Hills, Calif.

If I knew for sure which of his unsigned players will decide to stick with Oakland, I'm sure Charlie would sign me. Still unresolved is the disposition of the sales of Vida Blue, Rollie Fingers and Joe Rudi. One thing I know — it's unlikely that any man, once he gets his free agency, will hook up with Finley. And that includes Reggie Jackson.

Q. What was the most perfect game ever pitched? I mean, what was the most batters struck out by a pitcher in a perfect game? — Ryan Wood, Taft, Calif.

On Sept. 9, 1965, Sandy Koufax of the Dodgers unreeled the most recent of the eight perfectly pitched games in major league history and, en route, struck out 14 Chicago Cub batters. The added interesting fillip to that day's performance was that the Cub pitcher, Bob Hendley, hurled an impressive one-hitter while losing the 1-0 decision. In his 1956 World Series classic, Don Larsen struck out seven Dodgers.

Q. Could you give me Dorothy Hamill's address so I could write her a letter, and second, who racked up more points in winning the gold medal for figure skating, Dorothy Hamill or Peggy Fleming? — Eddie Yamamoto, Sacramento, Calif.

Peri Miss Hamill lives in Riverside, Conn. The point totals for the Olympic figure skating titles by Hamill in '76 and Fleming at Grenoble in '68 don't reveal a thing. Dorothy's total was 193.80 points, Peggy had 1,970.50 points. In the interim they had completely changed the method of computing the skating results.

Q. Who do you think is the most accurate passer in professional football today? Doesn't Kenny Anderson have the highest percentage of completions? — R.L., New Philadelphia, O.

On paper, yes, the Bengals' quarterback is the No. 1 man with a career completion mark of 58.9 per cent (which is even better than Bart Starr's all-time mark of 57.4). But for the ability to pin point a moving target, I think Ken Stabler (58.7 per cent) has the most accurate arm in the game. The Raider quarterback's primary targets are his wide receivers. Paul Brown quarterbacks dump off a lot of passes to the backs, building up their percentages.

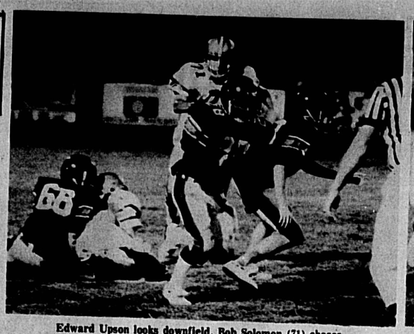

Edward Upson looks downfield, Bob Solomon (71) chases

Frank Serrano (45) finds little running room for Howell

Howell Falls On Safety, 2-0

Brantley Wins Battle Of Lakes

By CHUCK McCLUNG
Herald Correspondent

FOREST CITY— "You guys are great, I love you, defense. You guys are just great!"

Those words by Lake Brantley defensive coach Fred Almon told the story in the Patriots' intra-county clash with the Silver Hawks of Lake Howell, Friday night.

Almon showed this great emotion after defensive standout Randy Jones pounced upon Hawks quarterback Joey Clark, behind the Lake Howell goal line, giving the hosts a 2-0 lead which turned out to be the only scoring of the evening.

Though the Lake Brantley defense mustered the winning marks in the game, it was the visitors' defense which kept the rivalry close. Twice the Hawks withstood Brantley Bunch threats, forcing the Patriots to give up possession of the ball within Lake Howell's 10-yard line. Each time Lake Howell forced the Patriots into fumbling, halting drives.

"This was, no doubt, due to the weather conditions," explained Brantley head mentor Jim Raley of the Patriots' five fumbles.

Taking a look at Brantley fans during the course of the game, faces showed great puzzlement with several fans thumbing through their programs matching names with the unfamiliar numbers that stood in the Patriot offense.

Most noticeable was that of the quarterback. Jim McCullum, the regular Brantley quarterback, took to the sidelines the entire game, with sophomore backup, Baird Lyons, taking the honors of leading the Pats.

"He's really matured," said Raley of the 5-10, 140-pounder. "We just haven't been producing the points and he really looked good this week in practice. But, it's not Jim's (McCullum) fault," he concluded on the lack-luster offense.

Another new comer to the Brantley backfield was fullback Kevin Kirchman. Kirchman, a junior, managed 43 yards with four carries, breaking the Hawk defense for the largest gain of the night, a 28-yard jaunt late in the third quarter.

Though the Patriots took the victory, Raley was still uneasy about the performance.

"We are a very young and inexperienced ball club. We had several sophomores starting for us tonight, especially in the defense.

"If we don't win many ball games this year, we could very well be entered in the Guiness Book of World Records for grass drills. For every mistake we made last week, we did five grass drills. If the kids don't learn anything about football, they will know all about grass drills," Raley continues.

"But mistakes and inexperience are our problems. We even have seniors that play that are very much so inexperienced."

As far as the quarterback position will stand, Raley stated that is is like all other positions on the team.

"All 22 positions are up for grabs at the start of the week. It could be Lyons or McCullum."

A look of relief came over the Patriot boss's face as he said, "It was the first time that my father ever seen me coach." At least it was a victory.

The win boosted the Brantley record to 2-2, dropping the Silver Hawks to 1-4.

L. HOWELL		L. BRANTLEY
4	First Downs	13
27-22	Yards-Rushing	51-189
54	Yards-Passing	10
12-36-0	Passes	3-4-0
4-41	Punts-Ave.	5-36
3-10	Fumbles-Lost	5-5
4-20	Penalties	3-35

Lake Howell	0	0	0	—0
Lake Brantley	0	0	2	—2

LB— Randy Jones tackled Joey Clark in end zone.

Lyons loose momentarily for Brantley

Oviedo's Game Reset Tonight

The adage about winning some, losing some and some getting rained out was never truer than Friday night in Oviedo, where a torrential downpour of rain forced cancellation of the scheduled high school football game between Oviedo and Cocoa Beach. The game was rescheduled for Saturday night, at 8 p.m.

It was lightning which actually forced the game off the docket.

Oviedo, 0-4 on the season, was up against a team which had dropped three straight games.

Fittipaldi Eyes Next Year

WATKINS GLEN, N.Y. (AP) — This has not been the happiest of season for Emerson Fittipaldi, two time World Driving Champion, now reduced to a mere three championship points for the 1976 season that will end in Japan in two weeks.

"Up to now it has been a lot of work, actually very hard work," Fittipaldi said, "and I hope next year we can do better than we did before. We will have an entirely new car, when exactly we don't know yet, but we will start the season with this car, which has been getting progressively faster as we have developed it."

The Copersucar Fittipaldi—the car is named after Fittipaldi's Brazilian sponsor which has just signed on again for 1977—is softer to the driver compared to the Lotus that he raced to so many victories just two seasons ago. It is smaller, narrower and not yet quite as fast as the McLarens, his car last season, although he hopes "soon it will be as fast or faster."

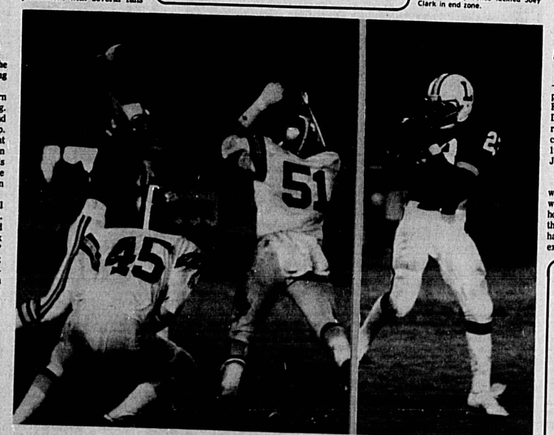

Burkhart cuts loose on Lyman pass; Jackson hauls in another

Greyhounds Top Hornets

(Continued from Page 1B)

for the Hornets' only lead, 7-6.

"We've been struggling with a mental letdown in the second half," stated Copeland. "Blocking the wrong people or a pass interference.

"We did it again with that pass interference call. We had the ball intercepted but the other boy pushed the receiver. You're not supposed to do things like that in football.

"But finally," said a relieved Copeland, "we did what we're supposed to do in the second half and we went right at them."

Lyman found that they had to go at Bishop Moore to mount any offensive threat. Quarterback Bob Burkhart was having trouble passing because of adverse weather conditions so he went to the run.

Starting from his own 28, Burkhart gave the ball to sophomore Ansley 11 straight times. Ansley blistered the right side of the Hornet defense and wound up on the Bishop Moore 12. Burkhart then fooled the Hornets by handing the ball to Wyman Jackson, who raced around right end and scampered untouched, 12 yards for the score.

"It's the first time we've scored in the second half all year," Copeland admitted. We seem to get our heads down and wonder if we'll lose it again and we have. But this win will give us the confidence we need."

Both Copeland and defensive coordinator Bill Scott praised the defense's performance.

"We played the best ballgame all year," said Scott. "We made a few mistakes but we overcame them.

"We've had a lot of injuries which caused our defense to be inconsistent. With these injuries it forces a lot of the kids to play both ways. They would do a great job on offense but they would have to do the same for the defense. It's hard."

One bright note for the Lyman defense is that 260-pound tackle, Marcus Kendricks, is expected to play in next week's game against Edgewater. "It won't hurt us any to have him," laughed Copeland.

Scott cited Rick Barry, Greg Beggs, and Larry Clark for their defensive play.

Concerning next week's game against Edgewater, there has been a change on the variety schedule. The schedule originally stated the game would be at Edgewater but it will be held at Lyman's field.

Mayfair, Deltona Tourney Dates Set

The Florida PGA Winter Tour winds back to Seminole County on Jan. 25 for the Mayfair Open, then moves on to Deltona the following week, according to an announcement by Florida Section President Bobby Goodman.

"We are fortunate to have such outstanding men like Jim Beatty, Dave Hull and Mike O'Sullivan to take charge of the events in their respective locales of Orlando, Jacksonville and Daytona Beach, excluding the stops that are scheduled for their own clubs," said Goodman.

"Their proximity to the tournament sites will enable them to provide the day-to-day attention this important program requires, without being away from home for extended periods."

Beatty will be responsible for the season's opener, the Dubsdread Open, Orlando, Oct. 27-29, as well as the Riviera Open, Ormond Beach, Nov. 11-14; the Sheoah Open, Winter Park, Nov. 17-19, and the West Orange Open, Winter Garden, Dec. 14-17.

O'Sullivan will direct the second event, the Sugar Mill Open, New Smyrna Beach, Nov. 5-7; the Mayport Open, Naval Station, Mayport, Dec. 2-5; the Poinciana Open, Kissimmee, Jan. 4-6; Silver Springs Shores Open, Ocala, Jan. 11-14; the Continental Open, Wildwood, Jan. 18-21; the Mayfair Open, Sanford, Jan. 25-28; Deltona Open, Deltona, Feb. 3-6, and the Indian River Open, New Smyrna Beach, Feb. 10-13.

Hull has been assigned the Jacksonville Beach Open, Nov. 24-28; Selva Marina Open, Atlantic Beach, Dec. 7-10; the Fernandina Beach Open, Feb. 15-18; the Thousand Oaks Open, Ponte Vedra, Feb. 23-26, and the season's finale, the Tournament of Champions, Palm Coast CC, Daytona Beach, Mar. 11-13.

"The request for player's cards has been very gratifying," Goodman said, "and we are looking forward to one of our most successful Florida Section PGA Winter Tour projects.

Mixing Fishing With Hunting

World War II Revisited?

Fishing the St. Johns River East of Sanford in the late afternoon is reminiscent of World War II as dove hunters bang away. Some anglers make it a two in one trip — bass fishing the early afternoon, then unlimbering their shotguns as the doves start flying.

Marina Isle Camp reports some good bass catches in that section of the river. Charles Merritt is getting a few almost every day and James Williams and wife pulled in seven Wednesday, the blue plastic worm accounting for most of them.

At Lemon Bluff, Ed Woods says bass are hitting well in the backwaters off the main river. Woody got three Wednesday with a four pounder the largest. Jack Jenkins of Daytona scored with eight the same morning and Bill Mason, Casselberry, brought in seven.

Lemon Bluff Camp expects a big turnout for the Sunday afternoon catfish fry and country and western music session which starts at 1:30.

Bill Barnes who does the radio commentary on area fishing tried the Lemon Bluff section this week and, although he did not break any records, managed to land enough to "stink up the pan."

"Fishing is fair," was the word from John Lankford at Osteen Bridge Camp. Lots of speckled perch are coming in from Lake Monroe—Skip Iraging and Lee Ramsey had 27 on their string and another boat brought in 15.

Bluegills and a few specks are being landed from the bridge and around the dock at the camp, a few bass are schooling but are hard to fool.

Dave Burns, manager of Wekiva Landing, used grunt worms to take a string of 18 catfish and bass in only one hour Wednesday and Dave reports that other visitors are getting bass on the flats with purple plastic worms.

Dottie Hill and party spent four days this week trying for bass at Wekiva River Haven. Dottie averaged three to four bass each day.

Most of the visitors to the camp are concentrating on bream and catfish around Blackwater Creek and doing quite well according to George Cheney, camp operator.

The bluefish are in on the East Coast. Merle Keller at Main Street Pier in Daytona says they are around the pier by the thousands and plug casters are having a wonderful time. The Seahawk plug is accounting for most of the catches but the blues are hitting anything thrown at them, cut mullet, shrimp, or just about any type of bait used, and the size is running up to five pounders.

The early morning and late evening anglers are also scoring with Spanish mackerel and mangrove snapper, flounder, and sheepshead are hitting as well.

Inlet Harbor boats are bringing in 35 to 40 king mackerel per trip with the half day trips getting plenty of Spanish mackerel. Tarpon are still not hitting but the tarpon fishermen are having fun with spinner sharks.

At The Fishin' Hole Tackle Shop, Wayne Brady told of good snook fishing in Tomoka Basin and around the bridges. Blues are in the surf along with pompano and big whiting.

Around the jetties at Ponce Inlet blues are plentiful and trout are hitting for the early morning anglers. One trout of six and a half pounds was reported there this week.

From the Daytona bridges, drum and sheepshead have been the best bet for several days.

Kent Gibbens, who runs the Tackle Box in South Daytona and takes out guide parties also, reported a snook weighing 18½ pounds landed by Ben Britton. A few trout are striking for the plug casters around the creek mouths opening into the inlet. Kent says they are scarce but when one hits it is usually a big one. He weighed in one of ten pounds and another at 19½ pounds this week.

Outdoors

By BOB ORRELL

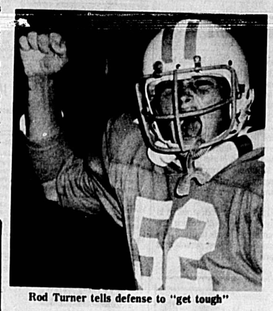

Rod Turner tells defense to "get tough"

Seminole Wins

(Continued from Page 1B)

the 37. Two plays later, Raines zig-zagged his way past Manfredi again for a 44-yard gallop to the Colonial 14.

Two plays later Litton hit Raines again, and the senior halfback caught the 17-yard TD pass in a crowd, outmaneuvering Jimmy Quance and John Gunn for the reception.

The play came with 9:07 left, and Seminole's defense — outstanding all evening — did the rest. Colonial had three more tries, but couldn't get past the Seminole 37, a field position it needed only one play to score, with Raines cutting off tackle and into the end zone to tie it at 6-6. The snap was bobbled on the try for PAT.

Rain was the name of the game Friday night. A hard downpour and thunderstorm an hour and one-half before the game left some doubt as to whether the game might even be played. The rain halted, but came back in waves — first during pregame drills, again in the first and second quarters, and finally as an on-again, off-again second half drizzle.

There were puddles ankle deep in front of each bench, and several pockets of water on the playing field.

Colonial scored on its second possession. Bill Rouse came up with a Raines fumble at the Seminole 43, and on first down Grenadiers quarterback Fred Burkett hit Glen Williams with a 37-year aerial. Todd busted over on the next play.

While rain was driving a few fans home in the second quarter, Greg Pringle slowed Colonial down with a fumble recovery. Colonial got it back at the Seminole 37 four plays later, but lost ground and was sacked on a punt attempt by a hard rush from Ken Meadows, Charles Riggins and Pringle.

The remainder of the half was a matter of trying to hold onto the ball.

Barber's recovery and Raines' TD run gave Seminole a significant mental lift in the early part of the third period. Colonial recovered a Litton fumble at the Seminole 21, but couldn't penetrate the Seminole defense. In fact, it lost ground thanks to a rush by Kenny Lee, Robert Charles and Pringle. An attempted field goal try from the 39-yard line was bobbled and turned into a punt to the four-yard line, where Seminole began its winning drive.

A half-the-distance penalty backed Seminole to the two before Raines came up with his big plays and help break the tie.

Raines wound up with 107 yards rushing on 11 carries and caught three passes for 40.

Both Litton and Burkett were knocked out of the game in the fourth quarter, with Mark Renaud and John Leger finishing up.

Seminole's victory set the stage for a matchup against District 5 challenger Gainesville this week in Sanford.

SANFORD		COLONIAL
8	First Downs	9
36-109	Rushes-Yards	41-5
40	Passing Yards	54
3-5-0	Passing	3-6-0
2-37.0	Punts-Average	3-30.3
10-4	Fumbles-Lost	4-4
4-26	Penalties-Yards	3-35

Sanford	0	0	6	—12
Colonial	0	0	0	—6

C—Todd 4 run (kick failed)
S—Raines 17 run (run failed)
S—Raines 17 pass from Litton (pass failed)

INDIVIDUAL LEADERS

RUSHING: Sanford— Raines 11-107, Anderson 9-24, Litton 8 (—2). Colonel— Todd 15-41, Burkett 17 (—29), McCarthy 3-2, Leier 3 (—23).

PASSING: Sanford— Litton 3-5-0, 40 yards; Colonial— Burkett 3-5-0, 54 yards, Leier 0-1-0.

RECEIVING: Sanford— Raines 3-40, Colonial— Alvarez 1-37, Brown 1-17, McCarthy 1-0.

Bowling

By AARON KAUFMAN

Hogan, Walsh, Benton Win

Dottie Hogan, Doris Benton and Phyllis Walsh came away big winners in the Seminole County Women's 200 Club tournament held last Sunday at Bowl America.

Dottie and Doris combined to capture the $20 doubles prize with a 1220 plus handicap while Phyllis took the singles with a 623 plus handicap and won $11.

The Tournament Bowlers Association, better know as TBA, is very busy this month with eight tournaments. The next scheduled competition is on this weekend at Stump Lanes in St. Petersburg. The squad times on Saturday are: 11 a.m. - 1 p.m., 3:30-6; 8:30-11. The semi-finals are at 1 p.m. on Sunday. First place money is $1,000.

Here are the top Star, Queen, and Youths of last week: (Star)Kenneth Spiegel — +175(172 avg. and a 649 series), Jim Lang — +146(143 avg.), E. Emrick — +142 (135 avg.), Dorothy Brown — +135; (Queen) Sharon Elster — +150 (140 avg.), Faye Jones — +111 (137 avg.); (Bantam) Terry Williams — +128(111 avg.)

Eleven-year-old Terry Williams and Nancy Hirsch will receive special awards from AJBC, WIBC, and Bowl America.

Terry, bowling in the Bantam League, rolled a 205 while having just a 105 average. He will get a Century Patch for bowling one hundred pins over his average in one game.

Nancy accomplished a rare thing by bowling an all spare game of 172.

The Golden Age Olympics will be starting soon and Bowl America will be the site for the bowling competition. All participants in the Olympics must be 55 years of age or older on or before Nov. 8, 1976.

The entry fee for each event is 50 cents per person with the exception of bowling and track and field. The cost for these events will be 50 cents plus an established fee.

Entry form will be available by contacting the Greater Sanford Chamber of Commerce on First Street. The mailing address is P.O. Drawer CC, Sanford 32771. The phone number is 305-322-2212.

KEGLER'S KORNER

CITY SLICKERS

Standings: 1. No. 1; 2. Tri Hards; 3. Foolish Four; 4. No. 3; 5. No. 8; 6. Aches & Pains; 7. No. 7; 8. The Burglars.

High Games: Ann Smith 205; Jim Hirsch 209.

High Series: Ann Smith 561; Jim Hirsch 564

Other Highlights: Jim Hirsch Star of The Week +174.

MATCH POINT

Standings: 1. No. 3; 2. Wallace Auto; 3. Bowman Dist; 4. Blair Agency; 5. Powells Office Supply; 6. The Go Fers; 7. J&R Const. Co.; 8. Barbour Bros.; 9. Peg's Angels; 10. Dodge Girls.

High Games: Alice Hendricks 202; Lois Smith 197; Dorine Macateer 181; Alberta Blozina 181; Barbara Parks 178-174.

High Series: Alberta Blozina and Lois Smith 520; Diane Heflin 496; Alice Hendricks 492.

Other Highlights: Shirley Barbour 5 strikes in a row; "Queen" Kitty Bray +81.

GOOD SHEPHERD MIXED

High Games: Mavis Degelman 174; Melvin Harris 201.

High Series: Melvin Harris 525; Mavis Degelman 488.

TUESDAY MORNING SWINGERS

High Games: Faye Jones 182; Lynda Will 179; Jeannie Bell 171.

High Series: Faye Jones 503; Jeannie Bell 451; Karen Pakovic 480.

Converted Splits: Dot Polk 5-7; Ruth McLain 5-7; Darlene Adams 6-10.

Other Highlights: Lynda Will turkey.

FLAGSHIP BANK MIXED

Standings: 1. Penny Pinchers; 2. Doc Stamps; 3. 4 Quarters; 4. Stockholders; 5. Pass Books; 6. Greenbacks; 7. Small change; 8. Financiers; 9. Top Dollars; 10. 24 Hour Jacks; 11. Fast Bucks; 12. 52 Bills.

High Games: Charlie Plant 228; Jack Kaiser 207; Sharon Selmes 203.

High Series: Charlie Plant 548; Jack Kaiser 540; Jack Horner 538; Willard Strickland 517; Andy Patrick 513; Bob Locke 501.

Converted Splits: Charlie Plant 5-10.

Other Highlights: Star of Week Ray Degroat +93 pins.

BANTAMS

High Games: Terry Williams 205; Diana Hutson 120; Jeff Richardson 138.

High Series: Terry Williams 444; Danny Webb 371; Stacy Stafford 276; Richard Gillbert 190; Shirla Platt 175; Georg Ann Platt 166.

Converted Splits: Terry Williams 5-10; Susan Bergman 5-10; Lisa Urban 3-9-10; Diana Hutson 5-4-7; Bill Lewis 6-9-7; Cindy Hogan 3-10.

Other Highlights: Youth of the Week Terry Williams +129.

BUCK'S CATERER'S

Standings: 1. Reubens 14-2; 2. Sweet Rolls 13-3; 3. Appetizers 9-7; 4. Desserts 6-10; 5. Hoagies; Relishes 6-10; Chips-Dips.

High Games: Ann Medley 155; Liz Blackburn 198 Mary Mahany 134; Kathy Cooper 195.

High Series: Eve Rogero 481; Sharon Kirkgard 423; Jacque Thomson 336; Mary Mahany 344.

Other Highlights: Turkey Eleanor Antonini Star of the Week Sylvia Huhn +58.

SCOREBOARD

Baseball

Playoffs
League Championships
Best-of-Five Series
AMERICAN LEAGUE
Saturday, Oct. 9
New York (Hunter 17-15) at Kansas City (Gura 4-0), first game
Today's Games
New York at Kansas City, n.
Tuesday, Oct. 12
Kansas City at New York, n.
Wednesday, Oct. 13
Kansas City at New York, if necessary
Thursday, Oct. 14
Kansas City at New York, n., if necessary
NATIONAL LEAGUE
Saturday, Oct. 9
Cincinnati (Gullett 11-3) at Philadelphia (Carlton 20-7), n., first game
Sunday, Oct. 10
Cincinnati at Philadelphia
Tuesday, Oct. 12
Philadelphia at Cincinnati
Wednesday, Oct. 13
Philadelphia at Cincinnati, n., if necessary
Thursday, Oct. 14
Philadelphia at Cincinnati, if necessary

Pro Football

AMERICAN CONFERENCE

Eastern Division	W	L	T	Pct.	PF	PA
Balt	3	1	0	.750	101	57
N Eng	3	1	0	.750	121	65
Buff	2	2	0	.500	58	69
Miami	2	2	0	.500	88	82
NY Jets	0	4	0	.000	26	117
Central Division						
Cincl	3	1	0	.750	117	66
Hstn	3	1	0	.750	77	42
Pitts	1	3	0	.250	92	92
Cleve	1	3	0	.250	89	137
Western Division						
Denv	3	1	0	.750	123	33
S Diego	3	1	0	.750	96	46
Oakld	3	1	0	.750	56	110
Kan Cty	0	4	0	.000	71	131
Tpa Bay	0	4	0	.000	34	99

NATIONAL CONFERENCE

Eastern Division	W	L	T	Pct.	PF	PA
Dallas	4	0	0	1.000	109	57
S Louis	3	1	0	.750	113	80
Wash	3	1	0	.750	77	74
Phila	2	2	0	.500	58	57
NY Gts	0	4	0	.000	55	90
Central Division						
Minn	3	1	0	.875	77	34
Chcgo	3	1	0	.750	62	32
Detr	3	1	0	.750	50	54
Gn Bay	1	3	0	.250	45	97
Western Division						
L.A.	3	0	1	.875	95	62
S Fran	3	1	0	.750	97	40
Atlnta	3	1	0	.750	47	46
N Orlns	1	3	0	.250	44	112
Stle	0	4	0	.000	65	126

Today's Games
Buffalo at New York Jets
Dallas at New York Giants
Kansas City at Washington
Pittsburgh at Cleveland
Tampa Bay at Cincinnati
New England at Detroit
Philadelphia at St. Louis
Chicago at Minnesota
Seattle vs. Green Bay at Milwaukee
Atlanta at New Orleans
Denver at Houston
Miami at Baltimore
Oakland at San Diego
Monday's Game
San Francisco at Los Angeles, n.

Pro Hockey

World Hockey Association

Eastern Division	W	L	T	Pts	GF	GA
Cincl	1	1	0	2	13	10
Birmhm	1	0	0	2	4	2
Indpls	1	0	0	2	4	3
Queb	0	0	0	0	0	0
Minn	0	2	0	0	5	11
N Eng	0	1	0	0	0	2
Western Division						
Phoen	1	0	0	2	8	4
Winnpg	1	0	0	2	4	1
Edmtn	1	1	0	2	2	0
S Diego	0	0	0	0	0	0
Clgry	0	1	0	0	1	4
Hstn	0	0	1	0	2	4

Friday's Games
Indianapolis 4, Minnesota 3
Birmingham 4, Houston 2
Winnipeg 4, Calgary 1
Edmonton 2, New England 0
Phoenix 8, Cincinnati 4
Saturday's Games
Calgary at Quebec
Phoenix at Houston
Cincinnati at San Diego
Today's Games
Birmingham at Quebec
Indianapolis at Minnesota
New England at Winnipeg

CAMPBELL Patrick Division	W	L	T	Pts	GF	GA
NY Rang	2	0	0	4	11	8
NY Isl	1	0	0	2	3	0
Atlan	1	1	0	2	9	9
Phila	0	1	0	0	0	3
Smythe Division						
Chgo	1	0	0	2	6	4
Colo	1	1	0	2	7	7
St Lou	0	1	0	0	4	6
Vancvr	0	1	0	0	5	9
Minn	0	2	0	0	7	12

WALES CONFERENCE Norris Division	W	L	T	Pts	GF	GA
Wash	1	0	1	3	9	8
Miami	1	0	0	2	10	1
Pitts	1	1	0	2	10	10
Dtrt	0	1	1	1	3	7
L.A.	0	1	1	1	4	6
Adams Division						
Bstn	1	0	0	2	6	2
Clevc	0	0	1	1	2	2
Buff	0	0	0	0	0	0
Tmto	0	1	0	0	2	4

Friday's Game
New York Rangers 5, Colorado 3

Saturday's Games
Chicago at New York Islanders
Vancouver at Montreal
Los Angeles at Pittsburgh
Boston at Toronto
Washington at Cleveland
Philadelphia at Atlanta
Buffalo at Detroit
Colorado at Minnesota
New York Rangers at St. Louis

Today's Games
Cleveland at Boston
Los Angeles at Philadelphia
Montreal at Buffalo
Vancouver at Chicago

Prep Football

Jacksonville Bolles 19, Ocala Vanguard 14
Wildwood 6, Lake Butler 5
St. Augustine 13, Seabreeze 0
St. Augustine St. Joseph 31, Jacksonville Trinity 6
Yonge 22, Columbia 8
Hawthorne 34, North Marion 0
Hawthorne 34, Cross City 0
Jacksonville Jackson 16, Lake City 14
Jacksonville Raines 30, Jacksonville Forrest 7
Crescent City 24, Keystone Heights 0
Sarasota 24, Seminole 6
Clearwater 14, Bradenton Manatee 13
Largo 20, Sarasota Riverview 7
Sarasota Booker 14, Pinellas Park 7
Hudson 20, Clearwater Central Catholic 3
Tampa Catholic 30, Bradenton Southeast 16
Crystal River 16, Land O'Lakes 0
Dade City Pasco 15, Mulberry 13
Brooksville Hernando 13, Lake Weir 6
Newberry 49, Dunnellon 0
Boca Ciega 28, Dixie Hollins 20
Northeast 27, Gibbs 14
St. Petersburg 14, Lakewood 6
Shorecrest 22, Tampa Berkeley Prep 0
Bishop Verot 29, Admiral Farragut 7
New Smyrna Beach 14, Spruce Creek 0
Rockledge 13, Cocoa 6
Eau Gallie 7, Boca Raton 6
Merritt Island 14, Lakeland Kathleen 6
Starke Bradford County 35, Palatka South 3
Titusville Astronaut 20, Titusville 0
Cocoa Beach at Oviedo, ppd.
Fort Pierce John Carroll 42, West Palm Beach Kings's Academy 21
Gainesville 28, Winter Haven 13
Leesburg 57, Gainesville Eastside 7
Seabring 13, Okeechobee 12
Frostproof 31, Immokalee 6
Sanford 12, Orlando Colonial 6
Orlando Oak Ridge 17, Miami Beach 0
Orlando Boone 20, Apopka 8
Arcadia DeSoto 36, Lake Placid 6
North Fort Myers 27, Naples 7
Glades Central 19, Punta Gorda Charlotte 14
Naples Lely 27, Opa-Locka Pace 16
Fort Myers 15, Clewiston 13
LaBelle 30, Glades Day School 6
Bartow 20, Tampa Bay Tech 14
Branford 20, Bronson 0
Tampa Hillsborough 19, Tampa East Bay 14
Tampa Plant 17, Brandon 15
Hudson 20, Clearwater Catholic 3
Inverness Citrus 20, Williston 19
Tampa Leto 24, Tampa King 21

Jai-Alai

ORLANDO-SEMINOLE
FRIDAY'S RESULTS

FIRST — 1. Cacho-Javi (5) 13.60 14.60 8.80; 2. Aldana-Miguel (2) 13.60 3.60; 3. Ice Cobds (3) 4.60; Q (2-5) 43.40; P (5-2) 172.39.

SECOND — 1. Larri-Alberdi (7) 32.40 10.40 6.80 2. Aldana-Arana (3) 6.00 3.00; 3. Urza-Miguel (5) 6.00; Q (7-7) 44.80; P (7-7) 82.60; DD (5-7) 401.40.

THIRD — 1. Echano-Beitia (6) 29.40 9.40 3.40; 2. Negui-Uza (5) 11.40 6.20; 3. Urza-Elorza (1) 3.40; Q (5-6) 105.20; P (6-5) 393.10.

FOURTH — 1. Arrecha-Zarre (7) 14.20 7.80 4.20; 2. Patxi-Elorza (4) 8.80 5.40; 3. Aldana-Sanchez (5) 4.40; Q (4-7) 57.20; P (7-4) 132.10; DD (6-7) 277.50.

FIFTH — 1. Sala-Larrea (7) 10.80 5.80 4.

Seminole Land Transactions

HOME

Lee J. Roumpz & wf. Janet to Scott A. Imperatore & wf. Susan L. Lt 1 Indian Hills Un. 7, $38,900.

Howard L. Evans & wf. Marion to Wayne A. Wood & wf. Nicole, Lt 8, Blk C. Woodmere Park, 2nd repl. $18,900.

Martio, Inc. to Bradley Howard Inc. Lt 30, Bl B, The Springs, $18,000.

John M. Combs & wf. Carolyn to Vance J. Maloney III & wf Charlene C. Lt 25, Hickory Hill, $40,000.

Mariel Wassall, wid. to H. Harold Alfred & wf. Barbara Jo W 21' of Lt 11, less N 10', etc., Brantley Hall Ests., $67,000.

Joey G. Best & Sandra to OMS International Inc., Lt 9 Blk C, Sterling Park Un. 1, $34,000.

Quay Dev., Inc. to Angela Serio, Lt 6 Blk C, Carriage Hill Unit 4, $3,300.

Sharren L. Vohlen, sgl. to Levie Fla. Inv., N 20' of Lots 16, 17 & 18 & S 35' of Lots 7, 8 & 9 Blk C, Lake Wayman Hts., Lake Addn., $16,800.

Timothy R. Doane, sgl. & Doylene H. sgl. to Levie Fla. Inv. Lot 15 Blk O. Sterling Park Un. 2, $30,000.

The Greater Constr. Corp. to Jodie G. Eggers & wf. Dorothy J., Lt. 88 Wekiva Hunt Club, Fox Hunt, Sec 1, $39,000.

The Huskey Co. to John T. Stanfield & wf. Frances Lt 10 Blk A, Sweetwater Oaks, Sec 5, $63,500.

(QCD) Charles T. Sizer Jr., sgl to Maria J. W. Sizer, sgl. Lt 20, bl B, Camelot Un. No. 1, $100.

George McClure, Ind. & Trustee etux Nancy to Robert W. Taylor, part of Lots 6, 7 & 8, Forest City, Orange Park 2-60, S of SR 436 etc., $100.

Rafael A. Delgado & wf. Rosalia to Daniel Hernandez & wf. Norma, Lt 1, Blk G, Summerset North, Sec 5, [illegible]

The Greater Constr. Corp. to Thomas B. Halliwell & wf. Carol J. Lt 24, Bl A, River Run, Sec one, $35,000.

Donal T. Donaldson & wf. Ellen to Geo. W. Fowler Jr. & wf Ann M. Lt 6, Blk 11, Eastbrook s-d Un. No. 5, $29,500.

H. Miller & Sons of Orl., Inc. to Nelson A. Whipple & wf. Farolyn A. Lt 149 San Sebastian Hts., Un. 4, $32,500.

Wilbo, Inc. to Molton, Allen & Wm's Ins. Agcy Inc., Lt 21, less S 43', Suburban Homes, Sec 2, $100.

Molton, Allen & Wms Ins. Agcy Inc. Etc to Kenneth W. Whicker & wf. Irene Lt 21, less S 43', all of Lt 22, & 18' of 23, Blk 31, Suburban Homes, Sec 2, $22,000.

Rebma Fla., Inc. to Harry Rollinson Jr. & wf. Doris S. Lt 27, Lake of the Woods, Townhouse, Sec. 1, $30,800.

Lake of the Woods Inc. to Harry Rollinson Jr. & wf. Doris S. Lt 27 Lake of the Woods Townhouse, Sec. 1, $100.

Harrcon Corp. to John O. Greene & wf. Mary Lot 9, B1A, Sterling Park Un. $36,000.

Wm. S. Hasson & wf. Janet M. to Janet Marie Hasson, Lots 4 & 5, Tier 6, Blk 14, E. R. Traffords Map of Sanford, $100.

Wm. S. Hasson & Janet M. to Wm. S. Hasson, S 330' of E 660½' of SE ¼ of SE ¼ of SE ¼ of SE ¼ of Sec 8-20-32, less part, $100.

Devco of Orl., Inc. to Jane C. Wilson, Lot 14, Blk L, Camelot Unit Two, $28,800.

Hidden Lk Housing Assoc., Inc. to Hidden Lk Dev. Corp. of Fla., Inc. Lts A & B Unit 1A Hidden Lake, $100.

James C. Lambert, sgl. to C.I.T. Financial Svc., Inc. Lot 22 & E 40' of 21, Blk C, Sanlando Springs Tr. No. 14, 2nd repl., $25,300.

Charles F. Stoll Jr. & wf. Linda E. to Dawn Developers, Inc., W 110' of E ½ of Tr. 37, McNeils Orange Villa, $6,000.

Omni Constr. Corp. to Earl L. Hartwell & wf. Lilly Ann, Lt 5 Blk P, Sky Lark Un. 2 repl. $29,900.

Levie Fla. Inv. to James M. Sterman & wf. Barbara L. Lt 10 Blk D, Summerset No. Sec 3, $28 200.

Percy Hammond Jr & wf. Carol to J. Wain Cummings & wf. Opal, Lt 12, Blk F, Country Club Manor Un. No. 3, $17,000.

W. Wheatland & wf. Frankie to Marion E. Moretz & wf. Yuriko, Lot 42, Palm Shadows, incl. mobile home, $14,500.

First Seminole Serv. Corp. to Ben Ward Agency Inc. Beg. 1336.93' S 89 deg 58 min 03 sec. W of SE cor. of N ½ of NW¼ of Sec. 11-21-31, etc. $24,000.

Mayo Graham Etux Etal. to Combank-WP N 3-4 of S ½ of NW ¼ of SE ¼ & S ¼ of N ½ of NW ½ of NW ¼ of SE ¼ Sec 2-20-29, less part etc., $10,000.

Stephen R. Colbert & wf. Janice to R. Neil Montgomery & wf Linda D. Lot 5, Blk E, Winter Springs, $42,500.

Wm. S. Neims & Brenda to Ronald J. Marose & wf. Donna B. Lot 3 Blk D, North Orl. Terr., Sec 4 Unit 1, $35,000.

Paul V. Egan & wf. Winn to Leonard M. Hollis & wf. Lenora F., E 200' of W 1600' of N 300' of S ½ of SE ¼ of Sec. 15-21-32, aka Lt 34, Chula Vista, Sec 2, $4,000.

Irwin S. Hunter & wf. Rebecca to Lloyd Barnes, sgl. Lt 4 Blk 21 North Orlando, 1st Addn, $11,900.

Dorance C. Spires, sgl. to Josephene Rupert Lots 15 & 16, Blk 27, Crystal Lake Winter Homes s-d, $10,500.

Harry E. Gilmore & wf. Gladys to Doyle G. Schwarm & wf. Floretta Lts 1 & 2 & N 29.9' of 3 Blk 2 Evansdale, $9,200.

James C. Gamble & wf. Eydie to Richard P. Small & wf. W. Joleen Lot 13, Blk 1, Spring Lake Hills, Sec. 4, $75,000.

The Springs to Bradley Howard Inc., Lot 7 Bl B, The Springs Deerwood Ests., $18,400.

Att. Corp. of Amer. to Kenneth R. McKinney & Judith A. E 45.56' of Lot 22 & W 25.44' of Lot 23, Blk 55, Sanlando the Suburb Beautiful, Palm Springs Sec., $38,400.

Jean O. Stanko to John Stanko, Sausalito, Condo Ph. 1, $100.

Harry A. Goehring Constr. Co., Inc. to Edward Sepe & wf. Sheila P Lt 14, Blk D, Sec. 6 Sweetwater Oaks, $61,000.

Wendy A. Fiorey to Steven J. Fiorey, sgl., Lots 7 & 8 Blk A Tr. 67, Sanlando Springs, $100.

Fla. Land Co. to Fla. Residential Communities Inc. Lt 6 The Highlands, Sec Four, $4,500.

Fla. Residential Comm., Inc. to Dale H. Heideman & wf. Barbara J. Lt 6 The Highlands, Sec. 4, $4,500.

Edw. S. Avdoyan, Trustee in Bankruptcy of Est Leiffer Trk. Co. Inc. to Charles L. Tucker, Morris E. Cockman & Warren D. Mussetwhite, Lots D, E, & H Blk 56 repl. of Tr. 56, Sanlando Springs, $120,000.

David S. Knapp to David S. Knapp & wf. Gabriel Lot 69, Lake Markham Ests., $100.

Virginia L. Ferguson & hb. Larry to R. P. Reid & John W. Lot 2 Amended Plat Mann's s-d, $6,667.

Robert W. Soukup to Janice A. Soukup Lots 33-34, Blk E, Lake Wayman Hts., Longwood, $100.

Samuel G. Teague & Connie to Arthur Baron & wf. Sandra L. Lt 1 Blk 3, Shadow Hill, $37,500.

Manuel A. Ruiz & wf Carmen to Levie Fla. Inv., Lot 2 Blk A, Summerset North, Sec. 2, $2,300.

Wm. Mendenhall & Nancy to Wm. F. Mendenhall & wf. Dorothy A. Lot to Blk E, Carriage Hill Unit No. 4, $23,000.

James B. Lee & Linda C. to Linda C. Lee, Lt 13, Blk D, North Orl. Terr., Un. 1 Sec. 3, $100.

(QCD) Edw. M. Dowell & wf Arlene to Edw. M. Dowell, Lt 22, Blk 2, Heftler Homes Orl., Sec. 1, $100.

Hallmark Constr. to Robert D. Kelly & wf Julanne H., Lt 25, Blk A, The Springs Shadowood Village, Sec. 2, $45,500.

Deborah L. Hanners, wid. to J. C. Fulford & wf Eliz. L., Lt 9, Blk D, North Orl. Terr., Sec. 8, Unit 2, $25,500.

James H. Horler & wf Patricia to Barton B. Plicher & wf Olivia M., Lt 21, Blk 29 Dreamwold, $21,500.

Charles C. Gamson & wf Susan to Alvia L. Turner & wf Ruth, Lt 8, Blk D. Sweetwater Oaks, Sec. 2, $65,900.

Prepare Your Flowers For Impending Winter

By EARL ARONSON
AP Newsfeatures

You can have colorful flowers in your home this winter if you prepare now for indoor forcing. Excellent items are hyacinths, daffodils, crocus and tulips, all of which you should also be thinking now about planting outdoors.

To begin with, you need good bulbs. Plump ones are best, since the bulbs contain the food they need for successful blooming. Small bulbs don't have enough food for the long haul.

Bulbs should be potted in October. Be sure the pots have good drainage. You need not be concerned much about fertilizer, but remember that inadequate drainage brings limited root growth and possible bulb rot.

For successful forcing, three temperature situations are needed. One is for root growth, the second for flower development, and the third for flowering.

For root development, the potted bulbs need 45 to 50 degrees. Place the pots outdoors at least three weeks before a hard freeze may be expected. This will give good root growth. The pots should be in a cool, shaded spot, for example, the north side of a building. About four weeks of this is recommended, but don't permit freezing.

For stage two — flower development — a temperature of 35 to 40 degrees is desirable, with 40 degrees ideal. Leave bulbs in this temperature for about eight weeks. An old refrigerator in the basement is a good spot.

For stage three, 60 degrees is fine and that's how the bulbs should be kept until flower buds are well developed.

City dwellers may have the most trouble finding the proper temperature conditions. The outdoors is the most likely place for stage one. A cool, unheated room or garage could be the place. An unheated basement or storage cellar could do for the second stage. Perhaps you can make room for a few small pots in a corner of the kitchen refrigerator. A cold frame filled with straw, leaves or sawdust could be utilized.

If you have no facilities, put a few plants beside the house foundation, cover with soil, straw or other mulching material, cover with a basket or box, and hope for the best. You can bring them indoors after 12 to 14 weeks.

Fall Fertilizing

Fertilize your trees in the fall and give them a good watering before the ground freezes hard. This will help sustain them with food and drink against wind, sleet and alternate thawing and freezing.

Fertilize your trees in the fall to permit them to absorb the food by the roots while the tree or shrub is dormant. It is like putting food in storage.

Water evergreen shrubs thoroughly and whenever the soil thaws during winter.

If you kill broadleaf weeds in the fall you will reduce the number of weeds that will germinate during wet periods next spring and summer.

HOMES FOR AMERICANS

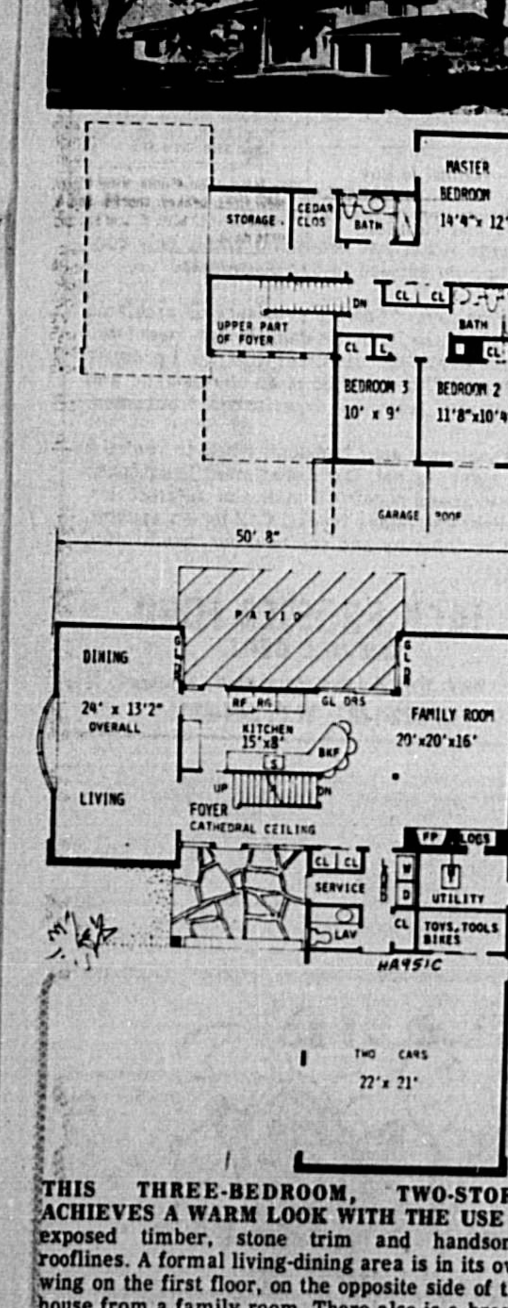

THIS THREE-BEDROOM, TWO-STORY ACHIEVES A WARM LOOK WITH THE USE of exposed timber, stone trim and handsome rooflines. A formal living-dining area is in its own wing on the first floor, on the opposite side of the house from a family room. There also is a breakfast bar for casual meals. All three bedrooms are on the second floor and the house has 2½ baths. Plan HA951C has 975 square feet on the first floor and 675 square feet on the second. It was designed by Lester Cohen and those wishing further information may write him—enclosing a stamped, self-addressed envelope—at Room 505, 48 W. 48th St., New York, N.Y., 10036.

hagen IRRIGATION
FACTORY TRAINED
INSTALLATION • SERVICE • CUSTOM DESIGNING FOR DO-IT-YOURSELF • DRIP IRRIGATION EQUIPMENT FOR GROVE AND AGRICULTURE
LAWN & GROVES
FREE ESTIMATES
(305) 862-3114
Call Collect
TORO

Real Estate Investments

BY LARRY SAXON

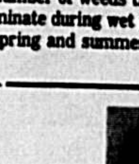

Dear Mr. Saxon,

We bought a home nearer my work a couple of years ago and rented out our old home. We sold the old home last month, and I now discover I have to pay income taxes on the profit because the sale doesn't qualify under the income tax regulations. Why wasn't I told about this before I listed it?

—D.C.

Dear D. C.,

Any idea from me would be purely conjecture since I was not present during any of the negotiations of the listing or sale.

I would like to point out, however, that brokers are not tax consultants, and even those of us who have had considerable income tax training in order to be alert to the tax ramifications which might be present in our client's property activities will not give tax advice.

We do, of course, recommend our clients consult their tax consultant when "we smell a rat," so to speak, and he informs them of any tax consequences which might arise from a sale or exchange of property.

In the future, I would suggest you work through a competent real estate counselor who will insist on consulting with your tax consultant or your attorney in order to protect your interests.

I am sorry about this transaction, but it may prove to be an education well worth the cost.

Send your question to:
Real Estate Investments
The Evening Herald
300 North French Avenue
Sanford, Florida 32771

Here's the Answer

By ANDY LANG
AP Newsfeatures

Q. — We had our septic tank cleaned out six months ago. The cleaner said it would last two years. Now there is a seepage above ground between the house and the septic tank, closer to the house than the tank. There is no backup of sewage into the basement plumbing fixtures. Can you tell me what is causing the seepage?

A. — An on-the-spot analysis is the only way the exact cause can be determined and even that will depend on some probing and digging. But the fact that the seepage is occurring closer to the house than the tank — and presumably on the line where the house pipe to the tank is located — is a fair indication that there is a break in the underground pipe.

Q. — In putting up a wall of mirror tiles, some of the tiles will have to be cut to fit around certain obstructions. Do I need a special tool for cutting these tiles?

A. — No. Use an ordinary, inexpensive glass cutter, the same kind used to cut out glass for windows. If you haven't used such a cutter in the past, better practice first on scrap glass. Hold the cutter almost perpendicular to the glass while cutting.

Q. — I intend to put up solid board panels in our basement by nailing them directly to studs with finishing nails. How long should the nails be?

A. — Long enough to extend at least ¾ths of an inch into the studs.

Q. — I have recently taken up decoupage, which I am sure you know is cutting out and pasting pictures to various objects. I have been using white glue, as recommended in a book on the subject. Most of the time I get good results, using a mixture of shellac and denatured alcohol as the first coat, then putting on three coats of varnish. Every so often, I find that, after pasting on the picture, there are air bubbles in it. What causes this and what can I do about it?

A. — To get good contact between the paper and the object, use pressure at the center, then work out toward the edges. This is true whether you use a roller or your hands. When a bubble forms, despite your best efforts, make a slit in the paper with a razor blade at the center of the bubble. Apply a little glue to the end of a toothpick and very carefully rub the glue under the cut edges of the paper. Press down firmly. It is important that not too much glue be applied; better too little than too much.

Q. — What's the difference between a "snake" and a steel spring auger used for cleaning drains?

A. — The term "snake" is used for the long wire with a hook at one end. The auger is much the same except that it has a crank handle at one end. When the corkscrew end is pushed into the drain opening, the crank handle is turned clockwise, producing a boring action. The words "snake" and auger are often used interchangeably.

(For either of Andy Lang's booklets, "Make Simple Plumbing Repairs" or "Wood Finishing in the Home," send 30 cents and a long, STAMPED, self-addressed envelope to Know-How, P.O. Box 477, Huntington, N.Y., 11743. Questions cannot be answered individually.)

1—Card of Thanks

Our sincere thanks to friends and relatives for the many kindnesses shown at the time of the passing of our beloved husband and father, Ford Bishop. A special thanks to the Sanford Police Dept., Seminole Memorial Hospital and Rev. John King for kind services rendered. Your thoughtfulness will always be remembered.
Wife & Sons

4—Personals

ARE YOU TROUBLED? Call Toll Free, 644-2027 for "We Care"—"Hotline," Adults or Teens.

DIVORCE FORMS— For free information write to: Box 791, Pompano, Fla. 33061.

• PROFESSIONAL SPECIALISTS
●PROTECTIVE ESCORT SERVICE
Plain Clothes or Uniformed
●COLLECTION of Bad Debts
●GUARDS For Your Business Site
●SHOP LIFTER SPOTTERS
●CASH TRANSFER ESCORT
No Ordinary Guard Service
Yet Rates Are The Same!
Phone Sanford (305)323-3609
MAXIMUM SECURITY SERVICE

5—Lost & Found

$100 Reward
For the return of purse and contents. Keep money. 322-1301.

6—Child Care

Educational Child Care for as low as $2, weekly if you qualify. 323-8424 or 323-8435.

18—Help Wanted

Wanted— Lazy Salesperson accustomed to high standard of living. Call 323-8542.

$ MONEY $
Boys and girls, age 13 and over, interested in working after school and on Saturdays, for areas leading newspaper (this is not carrier work). Contact Mr. Smith, Evening Herald, dial 322-2611.

LPN, 4 to 12 shift. Geriatric experience preferred. Apply in person, Sanford Nursing & Convalescent Center, 950 Mellonville Ave.

Nurses: RN's & LPN's, Aides, Aid-companion. Needed immediately. 628-0636.

UNEMPLOYED? Never again if you have sincere desire and ambition: Serious only please call 574-2056 after 4 p.m. or write 1040 Giovanni, Deltona, Fla. 32763.

AAA EMPLOYMENT
"YOUR LITTLE FEE AGENCY"
Happiness Is...
AAA Employment
OUTSIDE SALES— Great opportunity. Need slick chick with sales ability NOW!
SECURITY GUARD— Experienced.
KEY PUNCH OPERATOR— Recent experience
SECRETARY— Bi-lingual, typing and shorthand a must.
RETAIL MANAGER TRAINEES
DIESEL MECHANICS— Class A, $5 per hour to start.
COUPLE— Live in caretakers
GROCERY MANAGERS— Experienced.
COLLECTION AGENT— Retail experience
MECHANICS - MECHANICS
—WE SELL SUCCESS—
201 Commercial 323-5176

Telephone solicitors, experience preferred. Salary plus commission. 322-1776 beginning Mon., Oct. 11.

Light delivery. Must own vehicle, have knowledge of Sanford area. 322-1776 beginning Mon., Oct. 11.

18—Help Wanted

Mature companion to live in and care for elderly woman. Room and board plus salary. Must have driver's license. 322-6268 after 4 p.m.

Superintendent of Utility Plants. The City of Sanford, Florida is accepting Applications for immediate employment of a Superintendent of Utility Plants. Salary: $10,380.32 to $13,852.15. Florida Class B Operators Certificate required. Full time permanent employment with excellent fringe benefits. Interested qualified applicants please submit letters of Application with resume and references to the City of Sanford Civil Service Board, P.O. Box 1778, Sanford, Florida, 32771.

Male or Female full & part time help wanted. Cashiers & gasoline attendants. Must be 18. Apply Seminole Petroleum Co., Laurel Ave.

ERA Stenstrom Realty
Sanford's sales leader is expanding again, and we need 3 full time experienced or newly licensed Associates.
WE OFFER
LARGEST HOME INVENTORY
PROFESSIONAL TRAINING
ERA NATIONAL PROGRAM
WARRANTED HOMES
MULTIPLE LISTING SERVICE
TOP ADVERTISING PROGRAM
To discuss how you can become a member of Sanford's largest and most dynamic Real Estate organization, call Herb Stenstrom at 322-2420 for a confidential interview.
JOIN THE LEADER:
3565 Park 322-2420

24—Business Opportunities

Franchises are being offered in surrounding areas for a unique service business capable of profits from $20-30,000 per year. Investment required: $7,650 plus van. For personal, confidential interview, call Mr. Duke Snyder, Sunday, Oct. 10-Thursday, October 14th at 305-862-8200.

Rentals

30—Apartments Unfurnished

3 room apt. utilities included. 1st & last mo. required. 322-2780.

Spacious 2 BR, 1 bath, apt. Kitchen equipped, dining room, living rm., air cond., carpeted throughout. Adults only. References required. 321-0041. KISH REAL ESTATE INC.

Upstairs 2-bedroom unfurnished apartment, kitchen equipped. $95 month. Call 323-5701.

30—Apartments Unfurnished

BAMBOO COVE APTS
One & 2 Bedroom apartments, furnished or unfurnished. Newly redecorated. Come see. E. Airport Blvd., Sanford, 323-1340.

OVIEDO-FTU— Duplexes. Furn. or Unfurn., Wooded, Home size lots. RIDGEWOOD VILLAGE. 365-3721.

NOW LEASING
Sanford Court Apartments
New modern single story 1 & 2 bedroom apts. and completely furnished studio apartments. Conveniently located & beautifully landscaped. Abundant storage (including attic) and "GE Energy Efficiency Package". From $145. Call 321-0220 between 8 & 5:30.

31—Apartments Furnished

1 BR., furn. apt., lights, water furn., Mature adults. No pets. $95. 322-2296 after 4 wk-days.

Furn. Apts. 1 BR, newly decorated, close in, $85. Large clean 2 BR, $95. 322-6261.

1 BEDROOM APARTMENT
Furnished
2300 Mellonville Ave.

SAN MO PARK, 1, 2, 3 bedroom trailer apts. Adult & family park. Weekly. 3515 Hwy 17-92, Sanford. 323-1930.

Efficiency $115
Utilities incl.
Call 322-4470

MONTHLY RENTALS AVAILABLE
Color Tv, air Cond., Maid Serv.
QUALITY INN NORTH
I-4 & SR 434, Longwood 862-4000

WELAKA APARTMENTS
114 W. 1st St.
323-0526

Air, carpeted, quiet 1 and 2 bedrooms, $125 to $135 month. Adults. Phone 322-1810

1 BR furn., apt., water furnished. Near shopping area. Adults only. $100 mo. 322-9558 or 323-5789.

Sanford. Adults. Modern Studio, 1 BR & 2 BR Unfurn. Air, carpeted, etc. $99 mo. up. 323-8019.

31A—Duplexes

1 BR apt., kit. equip., A-C, carpeted. Adults. No pets. $95. 322-2296 wk. dys after 4.

Unfurnished, two bedroom, Security Deposit. Adults Preferred. 322-6630 or 323-7515.

4 Room furn. duplex, 24th St., 1st & last mo. plus $50 dep. After 5, call 323-5481.

WHITE SHRIMP
SUPER FLEA MARKET
FRENCH AVE., SANFORD
Wed. & Fri. 10 - Sunset
Sat. & Sun. 8 - Sunset

OWN YOUR OWN BUSINESS
PINCH A PENNY
Pool and Patio Supplies is expanding. There was one location in 1975. There were 9 locations in 1976. There will be 20 locations in 1977. The following locations in your area are available:
6 LOCATIONS IN GREATER ORLANDO
This opportunity is not open to investors. We will sell a franchise, all or part, only to those people who intend to work the store on a full-time basis. Most of our store owners are husband and wife teams with children and... the children help too!
If you are interested in learning more about this opportunity, write for an appointment to: Pinch A Penny, Inc., 1950 Calumet St., Clearwater, Fla. 33515.
Prior to any discussion, you must bring with you a current financial statement, work history, bank name and four personal references.

BUSINESS DIRECTORY
EXPERTS READY TO SERVE YOU
JUST A PHONE CALL AWAY

Aluminum Siding
can cover your home with alum siding & soffit system. Also Roofing, Gutters. 20 yrs. Exp. Eagle Siding Co. 851-9563.

Beauty Care
TOWER'S BEAUTY SALON (formerly Hariett's Beauty Nook) 519 E. First 322-5742

Carpet Cleaning
Rug Shampooing— Living room, dining area, hall—regardless of size, $19.95. 322-3588.

Electrical
Bowlin Electric— Industrial, Commercial, Residential. Free Estimates. 2515 Elm Ave., 322-2373.

Hauling
LIGHT HAULING & YARD AND GARAGE CLEAN-UP
Phone 349-5371

Home Improvements
C. E. SHEPHERD
Painting, Remodeling, General Repairs. Call 323-8875.

Classified Ads will always give you more . . . Much, Much More than you expect.

Home Improvements
Carpentry, Remodeling, Additions, Custom Work. Licensed, Bonded. Free estimate. 323-6038

Window Washing, Floor Stripping & Waxing. Carpet Shampooing. Free estimate. 323-5954.

Central Heat & Air Conditioning. For free estimates, call Carl Harris at SEARS in Sanford 322-1771.

STOP AND THINK A MINUTE. If Classified Ads didn't work there wouldn't be any.

Roof Repairs, Carpentry, Painting, Home Repairs, Guttering, Cement work. Free estimates. 831-8662.

Let a Classified Ad help you find more room for storage. Classified Ads find buyers fast.

Land Clearing
ESTERSON LAND CLEARING
Bulldozing, Excavating, Ditch work. Fill dirt, top soil. 322-5943.

Garage sales are in season. Tell the people about it with a Classified Ad in the Herald. 322-2611; 831-9993.

HUGHEY EQUIPMENT
Lite Clearing; Mowing, Discing; Fill Dirt; Clay; Rock; Sand; Backhoe Loader. Ph. 322-8827.

Landscaping & Lawn Care
EXPERT LAWN SERVICE
Mowing, Edging, Trimming
Free Estimates. Phone 323-1792

Landscaping & Lawn Care
YOU ARE MISSING SOMETHING IF YOU HAVEN'T TRIED A CLASSIFIED AD LATELY.

Pest Control
ART BROWN PEST CONTROL
2562 Park Drive
322-8665

WANT TO SELL YOUR HOME?
Buying a new home? Moving to an apartment?
Get some action with a Herald classified ad. We'll help you write an ad that will bring a fast sale. CALL 322-2611

Sewing
Alterations, Dress-Making, Drapes, Upholstery. 322-0707.

Tree Service
Tree Trimming, Cutting & Removing. Licensed and Insured. Phone 323-4405 or 323-1549.

Well Drilling
WELLS DRILLED, PUMPS SPRINKLER SYSTEMS
All types and sizes
We repair and service
STINE MACHINE & SUPPLY CO.
207 W. 2nd St. 322-6432

To List Your Business...Dial 322-2611 or 831-9993

31A—Duplexes

2 BR, 2 bath duplex, 57-B Bougainvillea, DeBary, on lake adjoining golf course. All carpeted, carport and utility room. $220.50 per month plus security deposit. Call 323-0951 or after 5 call 322-7672.

32—Houses Unfurnished

2803 Grove Drive
3 BR, 1½ Bath, Family Rm.
$165. Info. in window

204 S. Sunland, 3 BR, carpeted, drapes, fenced, clean, lease. $175. 834-6348.

2 BR house, older couple preferred, $100. 322-6496.

Nice 2 BR block home, furn. or unfurn. 323-2920 or 322-7829 after 6.

2 BR, on small lake, carpeted, heat, air, DeBary-Orange City area. $150 1st & last. 322-6354.

3 BR, 2 bath, country home, $200 per mo. References & Lease required. HAL COLBERT REALTY, 323-7832 or eves. 322-1587 or 322-0612.

Deltona — 2 BR, 1½ bath. Phone 574-3521 after 5 p.m.

3 BR, 1½ bath, den, C air, carpet, drapes, water softener, paneling. $195 mo. 323-0802 after 5.

Rent or Sell — Immaculate 3 BR, 2 bath, carpeted, garage, fenced yd. $185 mo. 323-7494.

33—Houses Furnished

Country Trailer — 2 BR, 1 bath, air. $125 month plus deposit. Cliff Jordon, Realtor, 831-8222.

Lake Mary—Rent a 2 BR furnished home instead of a house. Spotless. Men preferred. No pets. 322-3930.

34—Mobile Homes

1 Bedroom mobile home. No pets. $110 per month. Phone 830-8650.

12' Wide, furnished, 1 BR, AC, adults. $110 mo. 322-5939.

Geneva Gardens
Luxury Patio Apartments
Studio, 1, 2, 3 Bedroom Apts.
Quiet, One Story
Kitchen Equipped
Adult-Family
One Bedroom From $135
1505 W. 25th St.
Sanford, Fla.
322-2090
Professionally Managed

Real Estate

41—Houses

SANFORD
Orange Grove
Buy this charming 3 BR home and get small mature orange grove. Home has central air & heat, carpet, fireplace, large screened porch, much more. Reduced to only $29,900. Phyllis Capponi, Realtor-Associate. After hours, 834-1723. FRICKE & FRICKE ASSOCIATES, INC., REALTOR, 831-5253.

URGENT— Owner must sell spacious 3 BR, 2 bath with family room, workshop, garden area. $18,900.

MOVING— Anxious owner wants offer on extra neat 3 BR, immaculate condition, fenced, well for garden, pool. $23,500.

GOODIES ADDED— Like new furniture added—choice 3 BR, 1½ bath, dble. carport, fenced shaded yard. $19,900. Easy terms.

HAS EVERYTHING— Attractive 3 BR, 2 bath, cent. air, family room, fireplace, pool, fenced yard, beautiful location, good school area. Charm. Low $30's.

EXTRAS— Call for details on furnished condo at New Smyrna, a sacrifice & our extra special St. Johns River home.

VETERANS— No down payment homes...

WE HAVE RENTALS
Harold Hall Realty
REALTOR, MLS
323-5774 Anytime

Office or Retail
French Ave. good location, corner lot, 123'x134', room to grow. Building 1,536 sq. ft. Good terms, owner will finance. Call George Willis, Realtor-Associate.

CallBart
REAL ESTATE
Realtor 322-7498

Lake Monroe— Beautiful building and canal lots with big oak trees. Jenny Clark, Realty, Realtor, 322-1598.

LAKE MARY, 2 BR, Florida room, fenced yard & shady. $13,000. 322-1507.

Mariner's Village
LAKESIDE APARTMENTS
Highway 17-92, Sanford
Across From Ranch House
323-8670 or 831-9777

41—Houses

3 BR, 1½ bath, fully carpeted, central heat & air, large fenced yard, large workshop, plus metal utility bldg. 323-1008.

DeBARY NEW HOME
Beautiful 3 BR, 2 bath, central heat & air, 2 car-garage, corner lot. 10 pct. down. $29,500. 668-6161.

"Get Em While They're Hot"
The government has released money for subsidized housing to qualified buyers. New houses in a rural area. No down payment. Monthly payments less than rent. Call to see if you qualify.

M. UNSWORTH REALTY
Reg. Real Estate Broker
803 W. 1st St.
323-6061 pt 323-0517 eves.

IN BEAUTIFUL WILSON PLACE— 4 BR, 3½ bath, less than 1 year old, on large oak shaded lot. Truly a beautiful home built by craftsmen. $89,000.

POOL HOME— Now is the time to buy— 3 BR, 2 bath, central heat and air, double car garage, 15'x30' pool, outside of city. $36,000.

LOVELY 3 BR, 1½ baths, central heat and air, carpeting, fenced back yard, Florida room, utility shed, washer and dryer included. Only $26,500.

PINECREST— 3 BR, 1 bath, backyard overlooks Pinecrest School playground. Out of state owner says sell! $19,500.

Wm. H. Stemper-Realtor
1919 S. French 322-4991
Eves. 322-1496; 322-4164; 322-1984

KISH REAL ESTATE INC
HOMES, LOTS, ACREAGE
MLS-REALTORS
321-0041
2017 S. FRENCH

LAKE MARY—
CRYSTAL LAKE
Spacious 3 BR, 2 bath home, 1½ acres of freedom, formal dining, country kitchen, fireplace, sunken tub in master suite. $59,900.
WE TAKE TRADES
DRIVE BY—1335 SUMMERLIN
Tree shaded site, 3 BR, 2 bath home, neat & clean, immediate occupancy. A must see. $17,950.

Forrest Greene Inc.
830-6833 REALTORS

Half acre on Jewett Lane, 3 BR, 2 bath, central heat & air, mint cond. $31,000. Owner. 323-6622.

41—Houses

LOOK AT THIS ONE
Beautiful 2 BR, 2 bath, central H&A, dishwasher, disposal, w-w carpet, drapes. $6000 equity & assume low mo. payments at 7 pct. interest. 574-1514.

REAL BARGAIN
3 BR, 1 bath block home, assume mortgage, $157 monthly, C H-A, very low down payment.

JOHN SAULS AGENCY
Broker, 322-7174 Day Assoc. 323-0485 Night

KISH REAL ESTATE INC

LAKE MARY
OWNER TRANSFERRED— Must sell 3 BR, 1½ bath home on lovely tree shaded fenced lot. Reduced to $21,000.
MLS-REALTORS
321-0041
2017 S. FRENCH

By Owner — Handyman's Special. Masonry 2 BR home, owner will carry mortgage with low down. Total price. $13,500. 322-8712.

JOHNNY WALKER
Reg. Real Estate Broker
General Contractor
322-6457

REALTORS 207 25th st.
multiple listing service
interested?

COUNTRY CLUB— 2 BR, 1 bath, $16,000

LEMON BLUFF— River access, 2 BR, 1 bath, lot size 125'x200'. $30,000.

MULLET LAKE PARK— Canal front, 2 BR, 1 bath, $40,000.

LAKE MARY— 4 BR, 2 bath, $39,500.

Hal Colbert Realty
323-7832
EVES 322-1587 or 322-0612

ERA Stenstrom Realty

COUNTRY CLUB MANOR— 108 Wilkens Circle— 3 BR, 1½ baths, with carpeting, screened front porch, breakfast bar, extra built-ins, utility building on large fenced corner lot. Just $20,900.

WYNNEWOOD— 2406 Decottes— 4 BR, 2 bath home in super location. Includes family room, Fla. room, plus 15'x30' pool & patio. See this today! $29,700.

DREAMWOLD— 115 Garrison — 2 BR, 1 bath on completely fenced corner lot. Needs refurbishing inside & out. A super buy at only $8,888.

GENEVA— Osceola Road— 2 BR, 2½ baths, brick home on five acres. Central air, and central heat, drapes, refrigerator, dishwasher, disposal, lots of cabinets, double carport, well, and fenced. All this more. Gotta see!

LAKE MARY— 357 Country Club Road— Just listed, this spacious, 3 BR, 1½ bath, with convertible 4th bedroom. Many extras including family room, screened front porch, plus lots more. $45,000.

COUNTY—South Sanford Ave.—2 BR, 1 bath home with over two acres. Large block workshop attached to house. 12 mo. buyer's protection plan $25,000.

PINECREST— 113 E. Jinkins — Spacious 3 BR, 2 bath, in lovely Pinecrest. Foyer, porch, large utility room, excellent location. $25,000.

CITY— 1033 West First St.— Needs a little attention, but loads of potential 3 BR, 1 bath, convenient to shopping, auto-train and Lake Monroe. A lot for only $14,900.

LONGWOOD— 781 Lormann Circle, North— 3 BR, 1½ bath home in super location. Lots of extras, including carpeting, kitchen equipped & fenced. BPP. $17,000.

Call Sanford's Sales Leader
322-2420
ANYTIME
Multiple Listing Service
REALTORS 2565 PARK

41—Houses

Park Ridge, 3 BR, 2 bath, split plan, central air, screened porch, fenced yard. Large family rm., with wetbar. $1900 dn., & assume mtg. 628-2266, 323-0271 or 322-3834 after 5

REDUCED $5000
FOR QUICK SALE— Pinecrest, neat & clean 3-2, shaded corner, established neighborhood. $24,900.

BATEMAN REALTY
Reg. Real Estate Broker
2638 S. Sanford Ave.
321-0759 eves. 322-7643

TAFFER REALTY
Reg. Real Estate Broker
1100 E. 25th St 322-6655

Lake Markham — 3 BR, 2 bath, pool, large lot on canal to 4 lakes. $39,500. Phone 323-8838.

Lake Mary— 3 BR, 1½ bath new homes. Under $25,000 with less than $750 down. Government funding. By builder, 834-1649, Equal Housing Opportunity.

REDUCED
$38,000 buys this spacious modern 4 BR, 2 bath home with family room and many extras. See to believe. Only $4,000 down, assume $345 payments. Call owner, 323-6170.

LOCH ARBOR— By owner— 3 lg. BR, 2 Bath, dining rm., central H & A, double garage, w-workshop, lg. landscaped lot, citrus trees. MUST SEE!! 322-7541.

COUNTRY— 4 BR, 2 bath, lge wooded lot, near lake. Cent. H&A, carpet, screen room, citrus, lots of storage. $39,900. 323-5652.

Country Club Manor—2 & 3 BR, below FHA appraisal. Owner, 322-8253. 140 Country Club Circle.

W. GARNETT WHITE
Reg. Real Estate Broker
JOHN KRIDER, ASSOC.
107 W. Commercial
Phone 322-7881, Sanford

TWO HOME OWNER
Gone north, must sell!! Lovely split plan, 5 BR, 2 bath, central air, carpet, Florida rm., $39,900. 628-8049.

LARRY SAXON INC., REALTOR
Maitland— Off Howell Branch & 436. For sale by owner—Duplex in excellent condition. Landscaped, water well, 2,560 sq. ft. home on 10,000 sq. ft. lot, semi-country. 425-6522 or 678-1481.

LAKE VIEW— 3 BR, 2 bath, 10'x20' screened porch, 2 car garage, wall to wall carpet, central heat & air, on nice corner lot. $34,500.

DYNAMIC PROPERTIES
S. V. Hardwick, Broker
Deltona, 668-6611

SUNLAND ESTATES— 208 Bamboo Dr., Owner. 3 BR, central H & A, complete kitchen with dishwasher, dual drive. Many extras. $21,500. 349-5371.

Sanford— 2 BR, CB, air, screened porch, double lot, fruit & large oak trees, nice neighborhood. $19,900. $2,000 dn., about $160 mo. Owner will finance. 2032 Jefferson Ave. 322-1374 days, 323-4837 after 6.

Sanford— Pinecrest, 3 BR, 2 bath, pool, Appraised $28,000. Selling $25,500. $500 down. 323-4958.

OUT OF TOWN— 3 BR, 1 bath, large lot, cent. H&A, well and pump. Horse pasture avail. for rent. $21,000.

2 COMMERCIAL LOTS plus 3 BR, 2 bath home on 2 more lots. All for $35,300.

WITT REALTY
Reg. Real Estate Broker, 321-0640
323-7895 322-2748 322-0779

ST. JOHNS REALTY CO. BROKERS
Days—322-6123
Nights—322-2352

Sanford— 3 BR, 1½ bath, $100 down, $177.37 total monthly payment. 8½ annual pct. rate, 360 mos. $18,500.

We handle government repossessions, all area. Small down, seller pays closing costs.

CRANK CON'ST REALTY
REALTORS—830-6061
Eves. 323-3849

BALL REALTY
Reg. Real Estate Broker
SALES — RENTALS
817 W. 1st ST., Sanford
322-5641 or 322-2757 after Hrs.

Lovely 3 BR, 2 bath, central heat & air, family rm., garage, large fenced yard, separate studio. $3,000 equity & assume loan of $32,000. 321-0503.

Jim Hunt Realty, Inc.
2524 Park Dr. 322-2118
Realtor After Hours:
322-9284 322-3991 322-0648

41—Houses

3 BR, 1½ bath, red brick. Must sell. Willing to talk terms. $20,000. Phone 323-8602.

43—Lots-Acreage

SANFORD— 62 dry Acres near St. Johns. $110,000. 647-1811.
SACKETT INVESTMENT CORP., REALTORS

Merchandise

50—Miscellaneous for Sale

Like new paragon 27" kiln, fortier slip and a few small molds. Call 323-9430 or 869-0554.

Citizens Band Base Radio, single side band, phase lock crystal, synthesizer. PDL -2, beam antenna & rotor. 320-8142 after 5.

Like new, baby bassinette, liner, pad & 2 baby carriers, 1 diaper bag all for $25. 322-0794.

Kitchen Bathroom Cabinets, Counter tops. Sinks. Installation available. Bud Cabell. 322-8052 anytime.

SWIMMING POOL SACRIFICE— Leading manufacturer and distributor has aluminum rectangular pools left over from 1975 season, half price. Guaranteed installation and terms. Call 305-855-9351 collect.

Matching set of 40 rattan dining chairs, $15 each. Sanford Auction, 1200 S. French, 323-7340.

Plants & Answers now has your answer to rare gifts, antiques and nostalgiques. 210 E. 1st St., Suite D.

Guaranteed reconditioned auto batteries, $12.95 exchange. REEL'S BODY SHOP, 1109 Sanford Ave.

Deluxe Aluminum above ground swimming pools. (2) 15'x24' and 15'x33' complete. 1 yrs. old, repossessed. Sacrifice, ½ price. Call collect 305-273-0610.

Wanted, Residential site for swimming pool. Leading distributor wants a nice backyard to display new 1976 model above ground pool. Top consideration given for prime location. Call 305-422-4220 collect.

Cradle blocks, clothes line posts, mail box posts, trailer pads, duo-therm heater, sills.
MIRACLE CONCRETE CO.
309 Elm Ave. 322-5751

Patio Set, Washer, Dryer, Camping equipment, above ground Pool, small group Rattan furniture. 322-7840.

EXERCISE CYCLE
$20
Phone 322-0195

WILSON MAIER FURNITURE
BUY—SELL—TRADE
311-315 E. First St. 322-5622

51—Household Goods

Furniture— complete housefull including antiques and baby's. 139 DeBary Drive, DeBary, 668-6937

FUTURA BY SINGER
One of Singer's top Touch and Sew Zig Zag machines. Assume balance of $185.50 or pay $11.90 per month. Will take trade in. Singer equipped to zig zag & make button holes. Balance of $58.88 or 10 payments of $6. Call credit manager, 322-9411 or see at SANFORD SEWING CENTER
307 E. 1st St., Downtown

STOP AND THINK A MINUTE. If Classified Ads didn't work... there wouldn't be any.

Twin Beds, chest of drawers, & desk. $100. Wood table & chairs, $75; Bookcase, $20; Wicker desk, Wicker sofa, His & Her Golf club sets, Dishes, Lamps & more. 323-4140.

52—Appliances

Penney's Portable Dishwasher, excellent condition. $50 or best offer. 327-1222 after 6.

KENMORE WASHER, parts, service, used machines.
MOONEY APPLIANCES 323-0697

54—Garage Sales

Carport Sale beginning Thursday & daily until sold out. 9 a.m. to dark. 803 Valencia St.

54—Garage Sales

GARAGE SALE— Sat. & Sun. 9 to 5. Sailboat, fireplace, old poker table, other furniture & household items. 1406 Valencia Court East. 322-4914.

CARPORT SALE— 2100 Cornell Drive (Grove Manor off Mellonville), Sanford, Friday & Saturday, 10-6. Misc.

Garage Sale, Friday, Saturday & Sunday, Oct. 8, 9 & 10 a.m. to 6 p.m., 1114 S. Park Ave. Furniture, appliances, clothing, misc.

55—Boats & Accessories

ROBSON MARINE
2928 Hwy 17-92
322-5961

17' Crestline, deep hull fiberglass, 75 hp. electric start & tilt Evinrude, Spartan trailer, good cond., make offer. 668-8087.

59—Musical Merchandise

Pianos & Electronic Organs with automatic rhythm section. Liberal trades offered. Bob Ball's Piano & Organ Sales & Western Auto, 301 W. First St., 322-2255.

HAMMOND ORGAN. Sounder model complete with rhythm section and instruments. $285. 323-7707 or 321-0959.

Piano, walnut, refinished, new action, keys, tuned & delivered. Many others to chose from. Winter Park, 644-5541.

60—Office Supplies

Used Office Furniture
Wood or steel desks, executive desk & chairs, secretarial desks & chairs, straight chairs, filing cabinets, as is. Cash and carry.
NOLL'S
Casselberry, 17-92, 830-4206

Copy Machines (6), repossessed. With warranty from $150. Call 628-0914.

62—Lawn-Garden

NELSON'S FLORIDA ROSES
Woodruff's Garden Center
601 Celery Ave.

64—Equipment for Rent

Rent Blue Lustre Electric Carpet Shampooer for only $1.50 per day
CARROLL'S FURNITURE

65—Pets-Supplies

Dachshund miniature pups, black & tan, purebred; 3 females; $50 each. 322-1690 after 4 p.m.

AKC Doberman puppies, excellent show-breeding potential. Contact Mr. Anderson, 365-5740.

English Setter, AKC, 3 yr. old male. Free to good home only. 678-6920 anytime.

68—Wanted to Buy

We Buy Furniture
DAVE'S 339-6416

We buy and sell good furniture and antiques. HWY 46 AUCTION GALLERIES, 322-6972.

Cash 322-4132
For used furniture, appliances, tools, etc. Buy 1 or 1001 items. Larry's Mart. 215 Sanford Ave.

Want to buy furniture, toilet fixtures. — anything of value. 322-5659

We Buy Used Furniture
1 Item or a Houseful
322-2322

ORIENTAL RUGS WANTED
Top prices paid, used, any condition. 644-8726, Winter Park.

Cash for Antiques. Consignments wanted. Hi-way 46 Auction Galleries, 322-6972.

PINEY WOODS BARN — We Buy Furniture & Miscellaneous. Sell for 30 pct. commission. Free Pick-ups. Auction, Saturdays 7 p.m. Sanford 322-2270.

70—Swap & Trade

SWAP SHOP FLEA MARKET
Anyone can be a seller or a buyer. No charge. All admitted free. Come browse every Sunday 9 to 5 at the Movieland Drive-in Theatre, South 17-92. Phone 322-1216.

72—Auction

PUBLIC AUCTION
Mon., Oct. 11, 7:30 P.M.
Lots of furniture, bedding, appliances, TVs and miscellaneous items sold at bargain prices. BankAmericard and Master Charge welcome.
Sanford Auction
1200 French Ave.
323-7340

75—Recreational Vehicles

Must Sacrifice— 1973 Streamline, 33 ft. Gregory Mobile Homes, 3803 Orlando Drive, 323-5200.

29' Quinn Star '73 Coachman, 5th Wheel, all equipped, tape player with speakers, perfect cond. $5500. 323-5149 after 5.

Fold down camping trailer with canvas top. Phone 323-8294 after 5 p.m.

77— Autos Wanted

BUY JUNK CARS — from $10 to $30. Call 322-1624 after 4 p.m.

NEED A SERVICEMAN? You'll find him listed in our Business Directory.

MORE CASH
For Wrecked or Junk Cars & Trucks
Any year thru 1976 models. 7 days week. Call collect, 568-2131.

78—Motorcycles

1969 Honda, CB 350, 9000 Miles. Excellent cond., $390. 322-3817.

Motorcycle Insurance
BLAIR AGENCY
323-3866 or 323-7710

1974 Harley, Super Glide, fully dressed. Excellent condition. Low mileage. 322-3433.

Get plenty of prospects . . . Advertise your product or service in the Classified Ads.

1974 Honda MT 250
Good Condition, $450
322-0694

79—Trucks-Trailers

Ford, 1973, F-100, pick up. Automatic transmission, P.S., radio, runs good, looks good. Asking $1600 or best offer. 322-7488.

1973 Chevrolet 1 ton step van, 14' body, V-8, PS, PB, dual rear wheels, low miles, excellent cond. $4200. 323-5337.

1955 Ford pickup, 6 cyl., auto transmission, current inspection sticker. $250. 322-1157 after 6 p.m.

1964 Scout, good engine, good body; New tires, brakes, shocks. See & make offer at 801½ E. 2nd St., 323-0174 days.

1965 International Scout, 4 wheel drive, heavy duty front bumper. Ideal hunting, fishing vehicle; 1963 Ford ¾ ton flat bed, V-8 engine, runs, rough body, make offer; 1959 Ford 1½ ton flat bed, dump body, V-8, rough, make offer. 322-4450.

80—Autos for Sale

1969 Simca, runs good
29 MPG, $400
322-3433

1973 Chrysler Newport, 1 owner, excellent condition. Air, P.S., PB, $1695. 323-1730.

Jeep, CJ-5, hard top and doors, 35,000 miles, excellent condition, $1600. 323-8142 after 6 p.m.

1972 Mercury Marquis Brougham, 4 dr. Immaculate cond. See to appreciate. $2500. 869-1132 after 5.

Lease a Datsun including 2 cars and trucks. For information call Bill Ray or Jack Mink, 831-1318.

JUST MAKE PAYMENTS— '72 and '73 Models. Call 323-8570 or 834-4605 Dealer.

1974 Dodge Van, 6 cyl., standard. 44,000 miles. Clean. $2,475. 1-904-734-1726.

'65 Fury I 4-door, 318 engine, new tires, good shape. 2317 Sanford Ave., phone 322-4562.

QUALITY HOMES AT MODERATE PRICES
Central Heating and Air Conditioning
Carpeting
GENERAL ELECTRIC KITCHEN EQUIPMENT
OPEN HOUSE ON SUNDAY 1 TIL 5
Uppland Park Homes By
Shoemaker CONSTRUCTION Inc.
211 W. 25th Sanford, Fla.
For Appointment Call 305-322-3103

FOR THE BUYER WITH CA$H
We're Offering A
25% OR $7,375
Reduction on Our Largest Model Townhouse
ORIGINAL PRICE ~~$29,500~~
NOW $22,125

Quality 3 bedroom - 2 bath garden home, 1267 square feet of living area. Concrete block construction. Central heat and air conditioning. Fully equipped kitchen. Shag carpeting throughout. Ceramic tile baths. Decorator wallpaper in kitchen and baths. Privately fenced rear yard. Fully sodded lot. Convenient to schools and shopping — No maintenance fees.

Woodmere

MODEL OPEN:
DAILY—8:30 a.m.-5:30 p.m.
SAT.—11 a.m.-6 p.m.
SUN.—12 Noon-6 p.m.

FOR INFORMATION CALL
323-7080 or 323-7860

DIRECTIONS: In Sanford - West on 25th St. off 17-92
½ Mile To Ridgewood Ave., Go South 2 Blocks
On Ridgewood To Terrace Drive

Another Fine Development By WILCO CONSTRUCTION COMPANY
A Subsidiary Of Willner Industries

SANORA SOUTH
Sanford's newest residential neighborhood
New 2-3 & 4 Bedroom Homes
FROM $25,000
• VA Financing-Nothing Down • FHA
• Conventional-5% Down
Homes ready for your inspection and immediate occupancy
Sanford Ave., 4 Blocks South of Airport Blvd.
FOR INFORMATION CONTACT
Brailey Odham-323-4670
BUILDER-DEVELOPER

YEAR END CLEARANCE
NOW IN PROGRESS

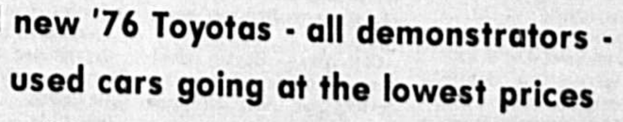

All new '76 Toyotas - all demonstrators - all used cars going at the lowest prices ever. We need room for the '77 models.

NO REASONABLE OFFER REFUSED

★ ★ ★ ★ ★ ★ ★ ★ ★ ★

Open long hours Friday thru Sunday.
Low bank rate financing on the spot.

ECONOMY CARS OF SANFORD INC. **TOYOTA**
AIRPORT BLVD. AT HWY 17-92 SANFORD 322-8601

CB BREAK

More Channels Mean More Problems

By ROBERT ANGUS

When the FCC approved the 17 new CB channels at the end of July it left the job of assigning channel numbers up to the manufacturers.

The major problem revolves around what to call those two new channels tucked in between existing channels 22 and 23. Well, the Electronic Industries Association has responded by calling those two new channels — 27.235 and 27.245 mc. respectively — channels 24 and 25.

Thus when the new sets appear in January, their Channel 23 will correspond to the Channel 23 on existing equipment. The rest of the new channels are spaced at 10-kilocycle intervals above Channel 23 — starting at 27.265 for channel 26 and running up to 27.405 for channel 40.

If you've been trying to beat the high cost of mobile CB insurance, be careful of some of the cut-rate mail order deals now being advertised.

That's the advice of Earl Stevens, editor of "CB Truckers News," who points out that many of the individuals and groups offering self-insurance, or banded-together CB owners' group insurance, have no insurance underwriting status at all. The result is that a bargain hunter who responds to ads for insurance at half the rate charged by recognized insurance companies may discover when his CB is ripped off that he has no coverage, and that he may have trouble finding the cut-rate insurer.

No wonder there's overcrowding on those 23 channels. According to the FCC, at the end of June there were 5.56 million CB license holders, an increase of more than 568,000 over the previous month.

Texas holds down first place, with more than half a million CB licenses, followed by Ohio (324,000), California (322,000), Illinois (287,000) and Pennsylvania (277,000). In the cellar with a mere 4,500 licenses is Hawaii, preceded by the District of Columbia (6,700) and Vermont (11,000).

When the FCC made its 40-channel announcement, CB manufacturers and dealers were terrified that people would stop buying and wait for the new models to appear in January.

What happened? Well, according to E.F. Johnson senior vice president Bob Stone, the nation's CB dealers sold an average of 30,000 sets every business day during August, normally a slow month. In fact, business has been so good that some manufacturers are talking about shortages of 23-channel equipment by Christmastime. Demand has been particularly strong for those 23-channel models which can be converted to 40 channels, and for equipment which can be traded in on 40-channel units after the first of the year.

Having trouble making sense of Part 95 of the FCC rules? So are a lot of other people, confused by the intermixing of information, intended for manufacturers and others, with information that is necessary to operate a CB transceiver.

Having a copy of Part 95 handy is a prerequisite to obtaining a permanent license. However, the FCC is aware that the legalese tends to confuse the average CB user, so it's asked the Personal Use Radio Advisory Committee to come up with a more readable, more concise statement of the rules.

The new draft won't change any of the ground rules, but is intended to make the FCC's intent clear in everyday language. If you're waiting for the new draft to become official, don't. Chances are it'll take more than a year from the time PURAC begins work until the FCC okays and distributes the new text.

Most CBers think that ratchetjawing is something that comes naturally. But in the event that you feel you need instruction, you might look into the home-study CB radio operator course being offered by Associated Technical Institute of America in Hialeah, or to "How To CB," a record and booklet distributed by Pickwick International.

The course, priced at $19 plus shipping charge, is an audiovisual program which includes lessons in all phases of CB radio operation, installation and troubleshooting. Pickwick's record (also available on cassette and 8-track tape cartridge) is somewhat cheaper. For $6.95, you get a dictionary of thousands of CB terms, advice on picking a handle and lessons in talking like a truck driver.

Imaginations Run The Gamut

QSL Cards--From Nudes To Bibles

By INK DIPPER

(Editor's Note: Ink Dipper (KYZ-3916) is the handle of the editor of The CB Times-Journal.)

Most people aren't likely to put a photo of a naked woman on their calling cards.

But in CBing, calling cards are bound to have just about anything — from Bible verses to naked women.

Non-CBers sometimes marvel at the colorful handles CBers adopt, hearing CB sons about Rubber Duck, Pig Pen, Teddy Bear and the White Knight.

People don't know the half of a CBer's imagination, though, until they see his calling card, known as a QSL card. The card, like his handle, usually reflects the way he would like for people to think of him being.

For instance, the Super Plumber might not be all that much better than the next plumber, but he thinks he is, and he wants you to think so also. His card might have a cartoon of himself, dressed in cape and tights, flying to the nearest overflowing toilet.

Just about anything is likely to end up on QSL cards, which are about the size of postcards.

A very devout little lady will put her favorite Bible verse on hers. An avid hunter's card will have a photo of his jeep and bird dog.

Probably the most unusual card we've seen lately was one from a Venezuelan CBer, featuring a four-color photo of a well endowed, very naked native woman. The card probably got a lot of second looks as it made its way — slowly — through the postal system.

QSL cards had their beginning with amateur radio operators. The "Q" means that the letters are part of the amateur Q-code, which, like CBers' 10-code. There are varying ideas on what the "SL" means, but probably "send letter" or "signal letter."

Hams swap cards only when they have actually talked to each other or one ham has monitored another. Hams can legally talk to any other ham in the world, but CBers are limited to 150 miles.

That means unless CBers want to break the federal law, they are limited in the variety of cards they can receive on signal reports.

Many card swappers, though, collect QSLs without ever actually talking on the radio to the people whose cards they collect.

At CB gatherings, like jamborees or coffee breaks, there are often card-swapping tables, and CBers spend hundreds of miles apart will legally exchange cards.

The cards are sometimes referred to as "wall paper" because CBers hang the cards on the wall at home near their base stations.

Hams have probably hang the cards to impress our non-CBing friends. After all, it's a lot of fun to watch a friend scan the wall looking for a card from an operator a couple of thousand miles off.

The far off CBer, incidentally had passed through town on vacation the week before.

"Did you really talk to this guy?" he asks, pointing to the card.

—Yep," the answer comes without hesitation.

We CBers, after all, will stretch the truth occasionally.

Jamboree Means 'Fun'

To a non-CBer, the word Jamboree doesn't really mean too much. But to a CBer, it means a get-together of fun, fellowship, booths, prizes, and awards with all profits going to the host club or clubs sponsored charity.

A Jamboree can last from a few hours to three days, it can be held in a small arena or in a large convention center.

The size of the Jamboree has nothing to do with the amount of good times or good will. Clubs come from everywhere dressed in their club outfits and are hoping they're the ones most represented, or maybe the best dressed group, but mainly they come to meet and remeet other CBers from around the area.

It's a time of fellowship and fun for a worthy cause. But it's not limited to just CBers. Anyone is welcome to attend, admittance is free and the entertainment goes on all day, every day, with prizes awarded hourly.

To the host club or clubs, it's even more. It's months of planning, lots of preparation and many people working together to make their Jamboree the biggest, the best. Until you've attended a Jamboree, you'll never know the fun involved, and until you've hosted a Jamboree, you'll never understand all the work and effort it takes. So when you hear or read about a CB Jamboree, plan to stop and join in. We'll all be there and would enjoy sharing our friendship with you.

The Sanford Chapter LTD CB Jamboree plans are moving ahead full force with our Chairman, Lady Cougar, and co-chairman Milk Maid busy making arrangements, ordering supplies, and just generally putting forth 100 per cent effort.

Ranchero has agreed to handle booth reservations.

Remember the Sanford Chapter LTD CB Jamboree will be held the third weekend of May—plan to attend. "Let's Talk For The Deaf"

—TRAVELIN' LADY

Tri-County Roadrunners

President: Walter Massey and a membership of 71.

Meetings: The second Tuesday of every month at the Greater Sanford Chamber of Commerce. Visitors are welcome and we monitor Channel 23.

"We have a "Coffee Break" each year in May to help get our Jamboree started. This year our Coffee Break was a huge success, getting our Jamboree off to a good start. The proceeds of our Jamboree goes to help the hard-of-hearing children locally and through the state association.

We have some great prizes to be given away and some fantastic entertainment in store for all those attending our Jamboree on Saturday and Sunday the 23rd and 24th of Oct.

If performing on a concrete slab with a roof over it, out in a park after 3 days of pouring rain, gets this dance troupe a standing ovation from a grumbling, soaking wet audience that is standing in water ankle deep, just think what they can do on a dance floor, is not covered in wet sand and mud.

This fantastic group - is Lannie's Dance Troupe, from Daytona, they have traveled all over Europe, performing and dancing for packed audiences and receiving standing ovations. They have a Bicentennial Show which they will be performing on stage at our Jamboree.

—THE DUCHESS

CB'ers TEN CODE

10-1	Receiving Poorly	10-29	Stolen or Wanted
10-2	Receiving Well	10-30	Against FCC Rules
10-3	Stop Transmitting	10-33	EMERGENCY
10-4	OK (Message Received)	10-36	Correct Time (?)
10-5	Relay Message	10-39	Message Delivered
10-6	Busy, Stand By	10-41	Switch To Channel. . .
10-7	Out of Service, Leaving Air	10-42	Home
10-8	In Service, Subject to Call	10-43	Information
10-9	Repeat Message	10-45	All Units Report (To Control)
10 10	Out of Service, Subject to Call	10-51	On The Way
10-12	Visitors Present	10-52	Check In With Base
10-13	Weather-Road Conditions	10-56	Meet At. . .
10-16	Make Pickup At. . .	10-62	Can't Copy, Use Phone
10-18	Message For Us? (Hurry)	10-65	Waiting Next Message
10-19	Nothing For You	10-75	Causing Interference
10-20	Location (?)	10-77	No Contact
10-21	Call Phone		
10-22	Disregard Message	10-91	Talk Closer To Mike
10-23	Stand By (Standing By)	10-97	Arrived At Scene
10-25	In Contact	10-98	Mission Completed
10-26	Message Received	10-99	Cannot Copy You
10-27	Moving To Channel. . .	10-100	Personal
10-28	Check Registration	10-200	Police Needed

CB Organizations

CRYSTAL CRACKERS

Number of members — 40.
President — Bill Leach
Organization meets — The first Tuesday of every month at the Greater Sanford Chamber of Commerce Building, about 7:30 p.m.
Objectives — Buying school books and special hearing devices for deaf children throughout Florida.

TRI-COUNTY ROAD RUNNERS

Number of members — 71.
President — Walter Massey.
Organization meets — The second Tuesday of each month at the Greater Sanford Chamber of Commerce Building.
Objectives — Its primary purpose is to aid hard-of-hearing children.
Special projects — Several currently are planned to assist the Greater Sanford Chamber of Commerce.

CITIZENS FOR BETTER HIGHWAY SAFETY

Number of members — 263.
President — Hugh Freels.
Organization meets — Every Thursday at the Winter Park Civic Center.
Objectives — Aiding hard-of-hearing children in Florida and also a Cradle Care program for mentally retarded children.
Special projects — Starting work on plans for a jamboree at Winter Park Mall which would involve area CB club members setting up booths and selling CB equipment and related goods for two days.

LTD CLUB

Number of members — 482.
President — Russ Williamson.
Objectives — Aiding the hard-of-hearing.

MAGNIFICENT 8 OF CENTRAL FLORIDA

Number of members — 35.
President — James Brown.
Organization meets — First Monday of each month at Florida Power & Light, Sanford.
Objectives — Aiding those needing assistance.

SEMINOLE COUNTY REACT

Number of members — 77.
President — Ken Murphy.
Organization meets — Last Tuesday of each month at the First Federal Building in Sanford.
Objectives — Assisting in all emergencies.
Special projects — Seminole County Youth Deputies.

Legal Notice

CITY OF CASSELBERRY, FLORIDA
NOTICE OF PUBLIC HEARING TO CONSIDER ADOPTION OF PROPOSED ORDINANCE

TO WHOM IT MAY CONCERN:
NOTICE IS HEREBY GIVEN by the City of Casselberry, Florida, that the City Council will hold a public hearing to consider enactment of Ordinance 330, entitled:

AN ORDINANCE OF THE CITY OF CASSELBERRY, FLORIDA, AMENDING CHAPTER 65-1351, LAWS OF FLORIDA, SPECIAL ACTS OF 1965, AS AMENDED, BEING THE CHARTER OF THE CITY OF CASSELBERRY, FLORIDA; CREATING A REVISED CHARTER AS PROVIDED BY CHAPTER 166, LAWS OF FLORIDA; PROVIDING FOR A REFERENDUM ON QUESTION OF APPROVAL OF A REVISED CHARTER; PROVIDING FORM OF BALLOT; PROVIDING FOR FILING REVISED CHARTER WITH FLORIDA DEPARTMENT OF STATE; REPEALING ALL ORDINANCES IN CONFLICT; AND PROVIDING AN EFFECTIVE DATE.

This notice is given pursuant to the provisions of Chapter 166, Florida Statutes, and the Charter Ordinances of the City of Casselberry, Florida, as amended and supplemented.

Said Ordinance will be placed on first reading on Monday, October 18, 1976, and the City Council will consider same for final passage and adoption after the public hearing which will be held in the City Hall of Casselberry, Florida, on Wednesday, October 27, 1976, at 7:30 P.M. or as soon thereafter as possible. At the meeting interested parties may appear and be heard with respect to the proposed Ordinance. This hearing may be continued from time to time until final action is taken by the City Council.

Copies of the proposed Ordinance are available at the City Hall with the Clerk of the City and same may be inspected by the public.

DATED this 6th day of October, A.D. 1976
(SEAL)
Mary W. Hawthorne,
City Clerk
Publish: Oct. 10, 1976
DEE-51

Legal Notice

EXAMINER HEARING
FLORIDA PUBLIC SERVICE COMMISSION
DOCKET NO. 760049-GU
In
Florida Public Utilities Company
and
ALL OTHER INTERESTED PARTIES

NOTICE is hereby given that a Hearing Examiner will hold public hearings in this docket on the application of Florida Public Utilities Company for consent to change its rates and charges so as to produce additional annual gross revenues of $784,725 so that it will have the opportunity to earn a rate of return of 8.36 per cent on its December 31, 1975 average rate base at the following time and place: 9:30 A.M., Tuesday, October 19, 1976 Palm Beach County Courthouse, Room 311, 300 North Olive, West Palm Beach, Florida

Wednesday October 20th, is also reserved if necessary.

The purpose and procedure of the hearing scheduled for October 19 shall be for Applicant to present its direct testimony and exhibits in support of its application, to permit members of the public to present testimony regarding the proposed rate increase as well as the adequacy and quality of service rendered by Applicant, to permit intervenors, if any, to present testimony concerning the application, and for such other purposes as may be appropriate. All witnesses shall be subject to cross-examination at the conclusion of their testimony.

Further public hearing shall also be held at the following time and place: 9:30 A.M., Thursday, October 21, 1976, Seminole County Courthouse, Room 203, North Park Avenue, Sanford, Florida

The purpose of the hearing scheduled on October 21 shall be to permit Applicant to present a brief summary of its case at the outset of the hearing, to permit members of the public to present testimony regarding the application for a rate increase as well as the adequacy and quality of service rendered by Applicant, and for such other purposes as the Commission may deem appropriate. All witnesses shall be subject to cross-examination at the conclusion of their testimony.

TARIFF REVISIONS

Although the Applicant has proposed certain revisions to its existing tariff in order to generate the additional revenues, the Commission is not bound by such proposals and will give consideration to applying said increase, if any are authorized, in the manner it deems fair, reasonable and proper.

Copies of Applicant's proposed tariff revisions are available for inspection at the Commission's main offices, 700 South Adams Street, Tallahassee, Florida, and at the offices of Applicant.

ADDITIONAL NOTICE

To assure that the public is aware of the public hearings scheduled in this matter, Applicant is directed to enclose in all subscribers' bills prior to the hearings scheduled herein, a notice setting forth fully the times and places of the public hearings scheduled herein and the nature and scope of its application. Said bill stuffers shall be sent to all subscribers at least prior to the hearing scheduled herein. They shall be captioned "Important — Please Read and Retain." Verification or proof of publication of such notices shall be filed with the Commission prior to the commencement of the public hearings.

By direction of Chairman WILLIAM TO. MAYO, Commissioner WILLIAM H. BEVIS and Commissioner PAULA F. HAWKINS, as and constituting the Florida Public Service Commission, this 9th day of September, 1976.
(SEAL)
William B. DeMilly
Commission Clerk
Publish: Oct. 10, 1976
DEE 50

IN THE CIRCUIT COURT, IN AND FOR SEMINOLE COUNTY, FLORIDA
CIVIL ACTION NO. 76-1741-CA-09-B
FIRST FEDERAL SAVINGS AND LOAN ASSOCIATION OF SEMINOLE COUNTY, a corporation organized and existing under the Laws of the United States of America,
Plaintiff,
vs.
MELVIN A. ELKINS, JR. and wife, WANDA L. ELKINS, et al.,
Defendants.

NOTICE OF ACTION
TO: WAMEL CORPORATION, an unregistered foreign corporation, or unchartered Florida corporation whose principal place of business and officers and directors are unknown.
YOU ARE HEREBY NOTIFIED that an action to foreclose a mortgage on the following property in Seminole County, Florida:
Lot 8, Block B, of OAK GROVE PARK, Seminole County, Florida, according to the Plat thereof as recorded in Plat Book 7, Page 83, of the Public Records of Seminole County, Florida.
YOU ARE HEREBY NOTIFIED that you are required to serve a copy of your written defenses, if any, to it on PHILLIP H. LOGAN of SHINHOLSER, LOGAN AND MONCRIEF, Attorneys for Plaintiff, Post Office Box 2279, Sanford, Florida 32771, and file the original with the Clerk of the above Court on or before November 1, 1976, otherwise a Judgment may be entered against you for the relief demanded in the Complaint.
WITNESS my hand and the seal of this Court on this 6th day of October, 1976.
(Seal)
Arthur H. Beckwith, Jr.
Clerk of the Circuit Court
By: Mary N. Darden
Deputy Clerk
PHILLIP H. LOGAN — of
SHINHOLSER, LOGAN AND MONCRIEF
Attorneys for Plaintiff
Post Office Box 2279
Sanford, Florida 32771
Publish: Oct. 10, 17, 24, 31, 1976
DEE 52

NOTICE OF INTENTION TO REGISTER FICTITIOUS NAME

NOTICE IS HEREBY GIVEN, pursuant to Florida Statute 865.09, that the undersigned, desiring to engage in business under the fictitious name of GOOSE BUMPS, at 485 SR 427, Longwood, Seminole County, Florida, intends to register the said name with the Clerk of the Circuit Court of Seminole County, Florida.
Viola C. Scheblein
Andrea G. Spielman
Publish: Oct. 10, 17, 24, 31, 1976
DEE 49

Legal Notice

IN THE CIRCUIT COURT OF THE EIGHTEENTH JUDICIAL CIRCUIT IN AND FOR SEMINOLE COUNTY, FLORIDA.
CIVIL ACTION NO. 76-1153-CA-09-F
SALVATORE PEDONE and ROSE PEDONE, his wife,
Plaintiffs,
vs.
JOSEPH PAUL PEDONE, and PATRICIA A. YASTE, as joint tenants with right of survivorship, and BARNETT BANK OF WINTER PARK, N.A.,
Defendants.

NOTICE OF SALE

Notice is hereby given that, pursuant to an order or a final judgment of foreclosure entered in the above-captioned action, I will sell the property situated in Seminole County, Florida, described as:
The East 17 feet of Lot 21 and West 59.5 feet of Lot 20, Block M, LONGWOOD PARK, according to the plat thereof as recorded in Plat Book 11, Pages 8-10, Public Records of Seminole County, Florida,
at public sale to the highest and best bidder for cash, at the West front door of the Seminole County Courthouse in Sanford, Florida at 11:00 o'clock A.M. on the 20th day of October, 1976.
(Seal)
Arthur H. Beckwith, Jr.
Clerk of the Circuit Court
By: Mary N. Darden
Deputy Clerk
John A. Baldwin of
Baldwin & Dikeou
Attorneys at Law
900 Highway 17-92
Fern Park, Florida 32730
Attorney For Plaintiffs
Publish: Oct. 10, 1976
DEE-57

IN THE CIRCUIT COURT OF THE EIGHTEENTH JUDICIAL CIRCUIT IN AND FOR SEMINOLE COUNTY, FLORIDA.
CIVIL NO. 76-1137-CA-09-B
CAMERON BROWN COMPANY,
Plaintiff,
v.
JAMES CALVIN COLE, et ux.,
Defendants.

NOTICE OF SALE

NOTICE IS HEREBY GIVEN that on the 4th day of November 1976 at 11:00 a.m. at the west front door of the Courthouse of Seminole County, at Sanford, Florida the undersigned Clerk will offer for sale the following described real property:
Lot 1, BLK. "D", NORTH ORLANDO TERR. SEC. 8 UNIT 2, Recorded in Plat Book 18, Page 19, public records of Seminole County, Florida,
together with all structures, improvements fixtures, appliances, and appurtenances on said land or used in conjunction therewith.
The aforesaid sale will be made pursuant to a Final Judgment entered in Civil No. 76-1137-CA-09-B now pending in the Circuit Court of the 18th Judicial Circuit in and for Seminole County, Florida.
DATED this 5th day of October, 1976.
Arthur H. Beckwith, Jr.,
Clerk of the Circuit Court
By: Mary N. Darden
Deputy Clerk
VAN DEN BERG, GAY & BURKE, P.A.
Attorneys for the Plaintiff
Post Office Box 793
Orlando, Florida 32802
Publish: Oct. 10, 1976
DEE-55

IN THE CIRCUIT COURT OF THE EIGHTEENTH JUDICIAL CIRCUIT, SEMINOLE COUNTY, FLORIDA
CIVIL ACTION NO. 76-1463-CA-09-G
NORTH NEW YORK SAVINGS AND LOAN ASSOCIATION,
Plaintiff,
vs.
WILLIAM J. SKISLAK, et al.,
Defendants.

NOTICE OF SALE

Notice is hereby given that pursuant to the Final Judgment of Foreclosure and Sale entered in the cause pending in the Circuit Court of the Eighteenth Judicial Circuit, in and for Seminole County, Florida, Civil Action No. 76-1463-CA-09-G, the undersigned Clerk will sell the property situated in said County, described as:
Lot 15, Block 3, NORTH ORLANDO TOWNSITE, 4th Addition, Replat of Sheet No. 2, according to plat thereof as recorded in Plat Book 16, Page 6, Public Records of Seminole County, Florida, together with Range-Columbus 24FS, Furnace-Comfort Pac-EF101, Air Conditioner, Janitorial 57.820, and carpeting in living room, hallway, bedrooms, at public sale, to the highest and best bidder for cash at 11:00 o'clock A.M. on the 27th day of October, 1976, at the West Front Door of the Seminole County Courthouse, Sanford, Florida.
(Court Seal)
Arthur H. Beckwith, Jr.
Clerk of the Circuit Court
By: Mary N. Darden
Deputy Clerk
Publish: Oct. 10, 1976
DEE 54

IN THE CIRCUIT COURT FOR THE EIGHTEENTH JUDICIAL CIRCUIT IN AND FOR SEMINOLE COUNTY, FLORIDA.
CIVIL ACTION NO. 76-1508-CA-09-B
NATIONAL HOMES ACCEPTANCE CORPORATION,
Plaintiff,
v.
NANCY J. BOWERS, ZALES JEWELERS, J. C. ROBERTSON, d.b.a.; J. C. ROBERTSON TRUCKING COMPANY and SHARON X GRANTS
Defendant.

NOTICE OF SUIT

TO: NANCY J. BOWERS
YOU ARE HEREBY NOTIFIED that an action to foreclose a mortgage on the following property in Seminole County, Florida
Lot 11, Block "B", SUNLAND ESTATES, according to the plat thereof as recorded in Plat Book 11, Pages 14 to 22, Public Records of Seminole County, Florida
has been filed against you, and you are required to serve a copy of your written defenses thereto, if any, upon Leonard V. Wood, Attorney for plaintiff, at Suite 211, 251 Maitland Avenue, Altamonte Springs, Florida 32701, and file the original with the Clerk of the above styled Court on or before the 20th day of October, 1976, otherwise a judgment may be entered against you for the relief demanded in the Complaint herein.
WITNESS my hand and seal of this Court on this the 14th day of September, A.D. 1976.
(Seal)
Arthur H. Beckwith, Jr.
Clerk of the Circuit court
By: Cherry Kay Travis
Deputy Clerk
CARROLL BURKE
Attorney for Petitioner
612 Sanford Atlantic Bank Bldg.
Sanford, Florida 32771
Publish: Sept. 19, 26, Oct. 3, 10, 1976
DED 98

Legal Notice

IN THE CIRCUIT COURT FOR THE EIGHTEENTH JUDICIAL CIRCUIT IN AND FOR SEMINOLE COUNTY, FLORIDA.
CIVIL ACTION NO. 76-1507-CA-09-B
NATIONAL HOMES ACCEPTANCE CORPORATION
Plaintiff,
v.
CHESTER M. WELLS, et ux, et al
Defendants.
MORTGAGE FORECLOSURE
NOTICE OF SUIT
TO: CHESTER M. WELLS
and
FLORENCE E. WELLS,
his wife, and
GATEWOOD MOTORS, INC.
YOU ARE HEREBY NOTIFIED that an action to foreclose a mortgage on the following property in Seminole County, Florida
Lot 13, GREENWOOD ESTATES, Town of Longwood, Florida, according to the Plat thereof as recorded in Plat Book 13, Page 2, Public Records of Seminole County, Florida
has been filed against you, and you are required to serve a copy of your written defenses thereto, if any, upon LEONARD V. WOOD, Attorney for plaintiff, at Suite 211, 251 Maitland Avenue, Altamonte Springs, Florida 32701, and file the original with the Clerk of the above styled Court on or before the 8th day of November, 1976, otherwise a judgment may be entered against you for the relief demanded in the Complaint herein.
WITNESS my hand and seal of said Court, this 29th day of September 1976.
(Seal)
Arthur H. Beckwith, Jr.,
Clerk of the Circuit Court
By: Linda M. Shaw
Deputy Clerk
Publish: Oct 3, 10, 17, 24, 1976
DEE-118

IN THE CIRCUIT COURT, IN AND FOR SEMINOLE COUNTY, FLORIDA.
CIVIL ACTION NO. 76-1754-CA-09-F
In re: the Marriage of
RICHARD C. SPAIN
Petitioner
and
HELEN L. SPAIN
Respondent
NOTICE OF ACTION
TO: HELEN L. SPAIN
RESIDENCE UNKNOWN
YOU ARE HEREBY NOTIFIED that an action for Dissolution of Marriage has been filed against you and you are required to serve a copy of your written defenses to it, if any, on Carroll Burke, Attorney for Petitioner, whose address is 612 Sanford Atlantic Bank Building, Sanford, Florida, and file the original with the Clerk of Circuit Court, Sanford, Seminole County, Florida, on or before the 25th day of October A.D. 1976; otherwise a default will be entered against you for the relief demanded in the Petition.
WITNESS my Hand and Seal of this Court on this the 14th day of September, A.D. 1976.
(Seal)
Arthur H. Beckwith, Jr.
Clerk of the Circuit court
By: Cherry Kay Travis
Deputy Clerk
CARROLL BURKE
Attorney for Petitioner
612 Sanford Atlantic Bank Bldg.
Sanford, Florida 32771
Publish: Sept. 19, 26, Oct 3, 10, 1976
DED 98

Loser Gains Fame And Fortune

By JEAN PATTESON
Women's Editor

The 'before' photograph shows a hefty girl with bulging thighs, fat arms and chubby cheeks sitting cross-legged on a raft. Not surprisingly, she has no smile on her face, despite the sunny beach and sparkling lake in the background.

The 'after' person admits cheerfully that she has "a beautiful smile." She uses it often, and no wonder.

"I carved my size five figure out of a mound of fat," says Lois L. Lindauer. "I'm still obese. Not because of my weight, but because food is still an important fact to me as it is to all fatties. But I know now what to eat to stay at 107 pounds."

She flashes another beautiful smile, eyes bright under a head of fashionable tousled curls. She oozes happy confidence, obviously enjoys her attractively tailored clothes, and seems eager to pass on her encouraging message.

Because today, Ms. Lindauer is living off the fat of the land — you could say she founded her business on a personal loss. The loss of one-third of the weight she had carried throughout her adult life.

And now, this ex-fatty is bringing the results of her extraordinary success to the Seminole-Orange County area.

Ms. Lindauer is director of The Diet Workshop, the second largest franchised weight control organization in the country. With Diet Workshops established nationwide, she has recently opened five in this area — Orlando, Winter Park, Altamonte Springs, Casselberry and Longwood — with more to come nearer Sanford. (Harvey and Carol Korfin are area directors — phone, 339-3438).

Forty per cent of Americans are overweight, says Ms. Lindauer, and none of them really like to be that way. The old notion that fat people are jolly has just about worn out.

"Our society is a thin society. Seat belts, movie seats, hospital stretchers are all sized for thin people," she explained during a visit to Sanford Thursday.

"Besides," she added, "People today today know that being overweight is linked with heart disease and a lot of other ills. We know it makes sense to be thin."

Luckily for Lois, she managed to shed her excess poundage — and in the process has been able to fulfil a lifelong dream: to be a success in business.

"I was the type of child who would rather work than go to summer camp. I always had wanted to achieve, and I set out after graduation to become president of the board of some company.

"Over the weeks, the bulges disappeared, and she found herself looking and feeling younger, more attractive and even more energetic than usual.

She found herself fascinated with the intricacies of nutrition and mechanics of group weight loss techniques.

"As I lost, weight, I realized you aren't stuck with the way you are. It's a feeling of power, knowing you can change the way you are," said Mrs. Lindauer.

"You're important; the star of your life. It's a feeling of power to know you can change the way you are . . ."

"I get people thinking about themselves. Most of us have lost sight of the small things that make us feel good . . ."

"Our society is a thin society. Seat belts, movie seats, hospital stretchers — they're all made for thin people."

(she is married to William Selts and has two daughters, Karen and Amy) she still had energy to run various homebound ventures.

"What I did not admit, even to myself, was that my success was based on the fact that my business really did not require me to be personally attractive. I could hide my fat in unattractive working clothes."

It was her Long Island bridge club which finally forced Lois into losing weight; "I thought it would be easier to lose my fat than to find a new foursome. Little did I know that the ensuing years would find me with no time for my favorite game!"

Over the weeks, the bulges disappeared, and she found herself looking and feeling younger, more attractive and even more energetic than usual.

She found herself fascinated with the intricacies of nutrition and mechanics of group weight loss techniques.

"As I lost, weight, I realized you aren't stuck with the way you are. It's a feeling of power, knowing you can change the way you are," said Mrs. Lindauer.

"As you lose weight, you start to feel good about yourself, and why not? You're important; the star of your life."

From small beginnings in 1965, in the borrowed livingroom of a friend, Lois has build up her weight control empire on the pillars of diet, nutrition, exercise and what she calls behavior modification.

This is a technique which injects her own positive feelings about self into her classes, and which re-educates her members in their eating habits.

The Diet Workshop charges $6 for the first session and $2.50 for each weekly session thereafter. Once the goal weight is achieved, a four-week maintenance course is offered free, and clients have a lifetime free membership as long as they remain within two pounds of their goal and check in at least once a month.

Sensible eating is stressed, and she has medical consultants on her staff.

By nature a hard worker and a perfectionist, Ms. Lindauer believes she has found her natural niche in life. She has a business that is thriving; she is helping people.

"I love it and get great satisfaction from it," she commented. "I have a feeling of being alive, a positive feeling about myself. And that's where it's at."

From her Diet Workshop headquarters in East Meadow, New York, Ms. Lindhauer is on the road at least two days a week, east coast to west, Florida to Canada.

She has also written and published four books, and writes a regular feature for Ladies' Home Journal. Cosmopolitan, Harper's Bazaar, Reader's Digest, Mademoiselle, Vogue and McCall's have also published her ideas.

"Keeping personally in touch with both her certified instructors and her members is Lois' most important task. Because "We Care" is my motto," she explained.

A Rose By Any Other Sound...

Jean Patteson

Sunday is my fifth anniversary.

I first set foot on American soil on Oct. 10, 1971. It was at Chicago's O'Hare Airport, and I was last through customs because I happened to be the only immigrant on the plane, and had a lot more paperwork to fill out than the American passengers returning from summer trips to Europe.

Every tree in Illinois and later in my new home state of Michigan, had hung out its red and gold glory of fall leaves to welcome me.

That was the second thing I noticed — along with superhighways, air pollution, huge cars, armed policemen and strange accents.

The first thing was how good it felt to be with my husband again. We had been married in England in July, and it had taken three months and a transAtlantic phone call from my new spouse in America to the U.S. consul in London for my immigration papers to be processed.

The honeymoon, for me, was over very shortly. U.S. Immigration saw to that!

It's been a full five years. New places, faces, friends, ideas.

It will probably be appropriate to celebrate Sunday with hamburgers, apple pie and Coca Cola. Maybe fireworks, too. I'll wear my Mickey Mouse hat, shine my Chery and tell my friends when it's over, "Y'll come back, hear?"

This anniversary, I will have been here long enough to apply for U.S. citizenship. Maybe I'll set aside time on Sunday to make my application.

After all, I even have family here now. My cat Sambo counts as family.

And not only do I eat, dress, spell and drive on the left side of the road like an American. I even sound like an American.

Yes I do! Y'll might not think so, but I have it on good authority. I had breakfast Friday with two visiting South Africans and they had no idea, from hearing me talk, that I'd lived anywhere else than the good ol' USA all my life.

The visitors are Ena Bokelmann and Dorothy Blazey sister of Victor Kimber, a South African now living at 1421 Valencia Dr., Sanford with his American wife, Alice.

Hearing me talk about 'gas' instead of 'petrol,' 'biscuits' instead of 'scones,' and a 'spool of thread' instead of 'reel of cotton,' they were convinced I had to be a daughter of Uncle Sam.

Be that as it may, I hope that both my old friends at 'home' in South Africa, and new ones here at 'home' in the States will find that, to paraphrase The Bard, 'a rose by any other sound still sounds as sweet . . .'

People have been asking, by the way, what's so special about my cat Sambo. Everything about my cat Sambo is special. Like the way she wakes me up, for instance.

First, she tries to stare me into wakefulness. Sitting right on pillow, her face just inches from mine, she fixes me with a concentrated blue stare.

Ever tried to sleep with someone staring you full in the face?

Sometimes I pretend to be unaffected. Then she gently . . . ever so gently . . . taps my heavy eyelids with a furry paw. Next comes a more urgent nibbling on my eyelashes.

Finally, she climbs up on my chest-of-drawers and jumps plumb center on my stomach. That tactic works every time!

Margo Dowlen, CB Hearing Conservation Queen 1976-77.

CB Queen Urges Other Gals To Enter Jamboree Contest

It wasn't even Margo Dowlen's own idea to enter the Tri-County CB Radio Club's Hearing Conservation Queen contest last year. She hadn't even heard about it.

But a friend told her mother, who in turn suggested to Margo that she enter. Thinking it might be fun, the pretty blonde teenager agreed.

Great was her surprise — and delight — when her name was called as the winner.

A freshman at Seminole Community College this year, Margo looks back on the contest, and her reign as CB Hearing Conservation Queen, as a "good times experience." She thinks every girl should try a beauty queen contest once in her life — it's fun even if you don't win.

This year's contest will again be part of the annual Tri-County Roadrunners Jamboree, Oct. 24 at 1 p.m. in the Sanford Civic Center.

Contestants must be between the ages of 15-19. There is a $12.50 entry fee to be paid by the contestant or her sponsor. Proceeds from the contest will benefit hard of hearing children in Seminole County.

Contestants must make their own ribbon bearing the name of their sponsor, and will be required to make stage appearances in shorts sets and long dresses.

A queen and four runners-up will be selected, the queen winning a crown and trophy, a $25 savings bond, $100 worth of Sarah Coventry jewelry and a bouquet of flowers. The runners-up will be presented trophies.

Contestants will be judged on poise, personality and beauty.

For more information and application forms, contact Bonnie Snow, Route 2 Box 856, Oviedo, Fl. 32765, or call 365-3027.

Curtain's Up

It's Concert Time Again

It is 'let's get dressed up and see a show' time again.

Seminole Mutual Concert Association season starts this Saturday (Oct. 9) with its annual SMCA reception at the Mayfair Country Club, 7:30 p.m.

Open to members and prospective members, refreshments are served and the season's offerings explained in full.

This is a time for new members to purchase membership, or they may do so any time between now and Nov. 5 from any SMCA board member. Family memberships are $25; individual, $12 and student, $6.

The 1976-77 season's programs will include a touch of ragtime, a measure of folk and a good portion of all time favorite choral numbers.

The first performance Nov. 5 in the Sanford Civic Center (as are all SMCA shows) will feature singer-pianist Max Morath in 'Touch of Ragtime.' Broln, a musical company from Czechoslovakia will be in town Feb. 26. The Norman Luboff Choir will sing March 17.

SMCA will also present a special Christmas concert on Dec. 6 by the Stetson University Chorus, a one and a half hour presentation of yuletide music under the direction of Dr. Robert C. Rich.

A comedy by local Act III is planned as well.

Members this year are also entitled to attend performances by the concert associations of Daytona Beach and Fort Pierce, it has been announced by SMCA President Bettye Smith.

These include performances of the operetta, "Naughty Marietta;" Enid Katahn, pianist; Pittsburgh Symphony Chamber Orchestra and Vahan Khanzadian, tenor, in Daytona.

Also, the Florida Symphony; The First Gilbert and Sullivan Quartet; the New York Harp Ensemble and An Evening of Theatre Music, in Fort Pierce.

Shaping up nicely in short skirts and boots, right, members of the Sanford Woman's Club hoof their way through a tongue-in-cheek version of their club's history. Mrs. Bill Gielow (in striped short set) and Martha Yancey show a leg above, while in another scene, top left, Mrs. Yancey and Mrs. Pat Beers gossip behind fluttering fans. Top right, Mrs. Gielow acts scandalized at the news that another club member, played by Mrs. Dora Lee Russell (in white hat) dyes her hair.

Clubbers 'Play' With History

When the Sanford Woman's Club began its 63rd season Wednesday, as a Bicentennial salute, the Arts Department presented a historical review accompanied by a comedy skit.

As the club's "firsts" unfolded, the program was also a "first"—the first history and play written, cast and directed by a club member, the chairman of the Arts Department, Doris Dietrich, and enacted by club members, Pat Beers, Pat Foster, Bill Gielow, DeLores Lash, Dora Lee Russell and Martha Yancey.

The skit began with a setting from 1913, when the club was founded with the prim and proper women attired in dresses of the era, hats and gloves as they moved the air with hand fans.

As a "thumbs down pun" on women clamoring for men's rights, the second setting was geared toward how a woman's club meeting should not be conducted. The players wore mini attire and boots and portrayed negativism.

The final scene was a takeoff on Dottie Karns, the bicentennial president. Characters throughout were the club president, parliamentarian, two volunteers, Mrs. Deadwood and Mrs. Critic.

Honoring Mrs. Ralph Austin Smith, the first and only Seminole woman to serve as the president of Florida Federation of Women's Clubs, and Mrs. Karns, the historical program was dedicated to Mrs. Woodrow (Vi) Clark, the club's 36th president and also a bicentennial president.

Among the "firsts" recorded during the club's 63 years is the 90-year-old clubhouse which was formerly the First Presbyterian Church.

Other "firsts" for the club included: providing a school lunchroom for serving hot meals, organizing a girl scout troop in 1933, organizing a garden club and conducting a flower show, organizing a concert association (today's Seminole Mutual Concert Association), holding Sanford's first concert at the clubhouse, and forming a little theatre group.

The club also inaugurated the first P.T.A. in Sanford, helped raise funds for the first White Way (today's United Way), raised money to supplement school teachers salaries during World War I and began the first project of "Sanford Beautiful".

Through the years, Sanford Woman's Club has accepted its civic responsibilities with pride and has raised thousands of dollars for deserving projects.

Royal Visit, Governor's Race Make News

Canadians roared a welcome to Princess Elizabeth, 25-year-old heiress presumptive to the British throne, and her husband, the Duke of Edinburgh. The couple arrived for their first visit to the North American continent, where they made a 31-day tour including a stop in Washington to have dinner with President Harry S. Truman.

The princess greeted the crowd of more than 100,000 persons wearing a mink jacket and blue-gray wool suit with a small matching velvet hat.

For the first time in its history Seminole County entered a candidate in the race for governor with the announcement that J. Brailey Odham, former state representative, had tossed his hat into the ring.

Announcement was made by John Sauls, chairman of the Seminole County Chapter of the Infantile Paralysis Foundation, that Mack Cleveland Jr. was selected to head the March of Dimes, beginning in January.

Mrs. Robert Williams was named as chairman of the Mothers March on Polio. The goal for the two drives was set at $5,000.

Miss Dorothy Niblack of Oviedo became the bride of John David Jackson of Sanford on Oct. 7, at 6:30 p.m., at the Oviedo Methodist Church.

Rev. and Mrs. M. H. Brock celebrated their golden wedding anniversary on Oct. 8 at open house at their home, 402 Oak Ave.

A painting by Miss Gay Flowers was included in the Sixth Southeastern Annual Exhibition of oils and water colors at the High Museum of Art in Atlanta, Ga.

For sports enthusiasts, the New York Yankees captured the 1951 World Series, the third in a row, by defeating the Giants, four to three in a close four out of seven games.

City Commissioner Bill Stemper announced his candidacy for re-election to the City Commission. In 1950 Stemper was awarded the Jaycees Good Government Award for courage and outstanding accomplishment in good government.

The Sanford Woman's Club opened the season with a covered dish luncheon at the clubhouse. President Mrs. B. B. Crumley presided over the business meeting.

Hostesses were Mrs. Irving Feinberg, Mrs. Brailey Odham, Mrs. Harry Lee, Mrs. L. T. Doss and Mrs. E. C. Harper.

Reports were heard from Mrs. W. B. Ellerbe, treasurer; Mrs. F. T. Meriwether, first vice president; Mrs. D. B. Watkins, second vice president; Mrs. Ben Wade, third vice president; and Mrs. H. A. Monteith, corresponding secretary.

Other reports were made by Mrs. John Carlton, American Home Department; Mrs. Henry McLaulin Jr., Fine Arts Department; Mrs. Brodie Williams, house chairman; Mrs. Ralph Austin Smith, parliamentarian; and Mrs. L. I. Sill, Social Department.

Happy Birthday greetings went to Mrs. Emma Hartline, Alan Herbst, David Wilson, Merritt Philips, Anna Lea Herman and Mrs. W. S. Gracey.

Births recorded were Catherine Smoak, and James Pearce.

Lovett's (formerly Margaret Ann's) grand opening sale featured sugar, five pounds, 33 cents; picnic hams, 39 cents per pound; three pound can of Spry, 69 cents; and a large box of Tide, 25 cents.

And it all happened 25 years ago this week!

25 Years Ago ...This Week

HAPPINESS IS ...

A big balloon and a rocking horse in the doctor's waiting room is all it takes to keep some kids smiling on a visit to the pediatrician, including Kenny Kroog, son of Mr. and Mrs. K. Froog, Sanford.

Birth Group Holds Open Meeting

Education for A Gentle Birth and Parenthood will hold its monthly meeting Oct. 21 at 8 p.m. in the Sunshine Room of the Florida Power and Light Building, 301 N. Myrtle Ave., Sanford.

Pat Redelfs, instructor at Valencia Community College, Parent Education Project, will speak on helping a child learn through play. She is instructor for the Parent-Infant Enrichment Lab at Valencia.

Education for a Gentle Birth and Parenthood is a non-profit organization and member of the International Childbirth Education Association — a federation of groups and individuals interested in family-centered maternity care. Classes in prepared childbirth and continuing parent education are offered.

The six weekly classes of prepared childbirth are begun eight-10 weeks prior to the expected due date and are recognized by all area hospitals. Series begin Oct. 13 and Dec. 8. The class covers pregnancy, labor, delivery, and post-partum. Breathing techniques and exercises are taught which prepare a mother for the birth of her child and teach her to relax, thus minimizing discomfort and reducing or eliminating the need of medication. The father learns how to give the physical and emotional support the mother needs.

Monthly meetings are also held for parents. Guest speakers are invited to cover various subjects relating to child care, and couples are invited to share and discuss problems and solutions which arise in child-rearing.

Education for a Gentle Birth and Parenthood was founded to help parents and parents-to-be better understand their role. Anyone interested is invited to join. For more information contact Mrs. Steve Platt, DeBary, 668-5240.

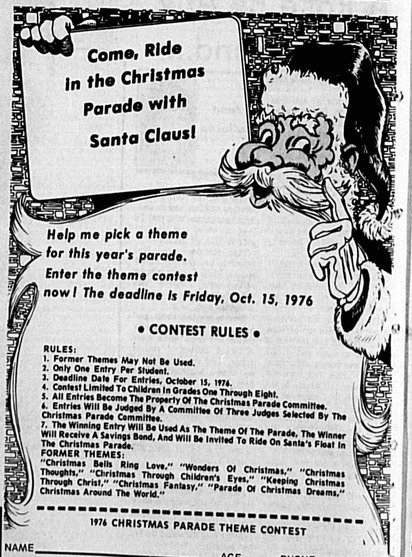

Help me pick a theme for this year's parade. Enter the theme contest now! The deadline is Friday, Oct. 15, 1976

• CONTEST RULES •

RULES:
1. Former Themes May Not Be Used.
2. Only One Entry Per Student.
3. Deadline Date For Entries, October 15, 1976.
4. Contest Limited To Children In Grades One Through Eight.
5. All Entries Become The Property Of The Christmas Parade Committee.
6. Entries Will Be Judged By A Committee Of Three Judges Selected By The Christmas Parade Committee.
7. The Winning Entry Will Be Used As The Theme Of The Parade. The Winner Will Receive A Savings Bond, And Will Be Invited To Ride On Santa's Float In The Christmas Parade.

FORMER THEMES:
"Christmas Bells Ring Love," "Wonders Of Christmas," "Christmas Thoughts," "Christmas Through Children's Eyes," "Keeping Christmas Through Christ," "Christmas Fantasy," "Parade Of Christmas Dreams," Christmas Around The World."

1976 CHRISTMAS PARADE THEME CONTEST

NAME _____ AGE _____ PHONE _____
ADDRESS _____ CITY _____
PARENTS NAMES _____
SCHOOL _____ PRINCIPAL _____
THEME _____
REASON FOR THEME _____

MAIL ENTRY TO: CHRISTMAS PARADE COMM.
P.O. BOX 1921, SANFORD, FLA. 32771

She Made It Through Med School

Forget Mrs., Ms. -- Call Me Doc

Come December, Mrs. Larry Vershel, the former Genevieve Taylor of Sanford, will automatically have a title bestowed upon her, so discount Ms., Miss., Mrs., Mis or whatever, and refer to the attractive blonde as Dr. Vershel.

Affectionally known to her Sanford friends as "Punky", she will graduate from the University of Minnesota Medical School in December and has accepted a residency at the University Hospital in Minneapolis, Minn. in the field of neuro-diagnosis.

Both Genevive and Larry are former employes of The Sanford Herald, as was her mother, the late Julia Wells.

It seems like just yesterday that the bright young woman was flitting around The Herald offices, working in various capacities. Several years ago she confided her ambition was to be a medical doctor and commented, "It might take me a long time, but just wait and see."

Bravo!

Working toward her doctorate, Genevieve attended Seminole Junior College, University of South Florida, University of Maryland, University of Minnesota and University of Minnesota Medical School.

Following auditions for the 1976-77 company of Ballet Guild of Sanford-Seminole on Oct. 3, the guild board of directors entertained Miss Jean Tepsic at a buffet dinner party at Buck's Restaurant.

Anything Goes

Doris Dietrich

Miss Tepsic, a professional in the field of dance, conducted the auditions, and the new company dancers will be announced at a later date.

Attending were Miriam and David Wright, Valerie and George Wald, Corinne and Walter Rye, Mildred M. Caskey, Dr. Genevieve Richardson, Pat and George Beers and Dora Lee and Tommy Russell.

Also Jean and Frank Clontz, Betty Kurimai, Peggy and Bob Hattaway, Pat and Richard Scott and Mr and Mrs. Carl Dietrich and guests, Mr. and Mrs. Frank (Ilene) Braden from Elgin, Ill.

In a previous column, announcement was made that Jeno Paulucci would appear on NBC's "Profile". Sorry, but Jeno was pre-empted. His appearance has now been scheduled for Oct. 17, at 6:30 p.m. on Channel 2 television.

Congratulations to Mr. and Mrs. John David Jackson on their silver wedding anniversary, Oct. 7. Mrs. Jackson is the former Dorothy Louise Niblack of Oviedo.

Mrs. L. B. (Pila) Hughes and Mrs. Vincent (Gwenne) Butler entertained at a coffee Wednesday at the Hughes home in Lake Mary honoring Tom Binford, a candidate for Seminole County Commissioner District 1.

Sanford - Seminole Jaycettes and guests gathered at the home of the president, Mrs. Blair (Sherry) Kitner, Wednesday night for a plastics party. Proceeds from the event will benefit Seminole Youth Ranch.

Looking toward the yuletide, the enterprising group of young women are planning to fill Christmas stockings for each boy at the ranch.

Just thinking and talking about the cookbook she plans to write, Mrs. Norman (Liz) Heffrich gets all excited. When she was recently featured as The Herald's Cook of the Week, her recipes reached national acclaim.

Just recently, Liz received a letter from Muriel and Hubert Humphrey offering congratulations and words to the effect they couldn't wait to try Liz' Italian Fried Chicken.

How does Janice Springfield unwind after hours?

The busy vice president of Commercial Loan Department of Flagship Bank of Sanford enjoys relaxing at her lakefront home with husband, Wendell and son Wen.

DR. GENEVIEVE VERSHEL

Janice also jogs and plays tennis and said, "Playing on the bank's softball team during the summer did me a lot of good and it was lots of fun challenging other bank teams. We never won but always drew a big crowd of spectators in the cheering section."

Pat Foster joined her husband William for a holiday in the North Carolina mountains, near Hendersonville. The couple found camping ideal until the mercury dipped to 38 degrees. To the Sanford couple, that was too cold, so they headed for home.

Gena Bukur, daughter of Mr. and Mrs. Pete Bukur, 105 Larkwood Dr., Sanford has been pledged by Alpha Chi Omega at Stetson University, DeLand, during fall rush.

4-C Sets Kids' Festival

Community Coordinated Child Care for Central Florida, Inc. (4C) Fourth Annual Fall Children's Festival will be a two day special event. The Festival opens Saturday, Nov. 6 at noon in Orlando Fashion Square Mall where booths will be decorated and stocked full of free activities for the children and extensive information for parents. Booths will close at 4 p.m.

Part two of the Festival on Nov. 7, will provide the outdoor enjoyment that all children love, in the breezy waterfront setting of Eola Park. Beginning at 1 p.m. pre-school and primary aged children will see puppet shows, clown face painting, finger painting, crafts and rides on city fire engines and many more things to do.

The Festival is given each year to acquaint parents and guardians with agencies in the area that serve children, while at the same time allowing personnel of these agencies to meet local parents.

MACRAME FOR HALLOWEEN

Bill and Betty Horn, Sanford, congratulate each other on the completion of thier latest combined effort — a macrame hanging table with solid cypress table top. The couple has donated the work of art to Seminole Memorial Hospital for its Oct. 30 Halloween sale. All proceeds will benefit Seminole Youth Ranch and Good Samaritan Home. Anyone with arts, crafts, baked goods or other sale items to donate should contact Ruth Hoffon at the hospital.

Police, Firemen, Garbage Collectors...

Should Municipal Workers Have Right To Strike?

DOROTHY ANDERSON, Sanford: "Yes, I think they should have the right. They want equal pay because the cost of living is so high now, it takes more than it has in the past to live."

JOAN EADS, Sanford: "I think if they're not making near enough money then they should have the right. Prices are so high now, sometimes you just have to do things like that."

W. H. WIEBOLDT, Sanford: "In the area of law officers and firemen, they should accomplish their aim through mediation at some level. Beyond these two areas, I believe we could live with a strike — even with sanitation workers. We could pile the garbage for a while or arrange for its removal ourselves."

DANA ROBEY, Oviedo: "Yes, they should have the right to strike, because living costs have all gone up, and they should be able to strike if they need to."

C. P. NICHOLLS, Longwood: "No, they should not have the right. Their jobs are a public service, and they are paid for serving the people, not for striking. They know what the wages are when they take the job."

Birds, Environment Studied

A course on birds and an overview of environmental changes and their impact on the balance of nature will begin on Oct. 13 at 9:30 a.m. at the Florida Power and Light building recreation room.

Under the auspices of Seminole Community College, the ten week bird class will be conducted by Ira Weigley. A $2 registration fee is asked for the weekly Wednesday class which will end on Dec. 8.

Pianos-Organs
Bob Ball's Pianos & Organs
301 W. First St., Sanford
322-2255

TAKE A FLORIDA ORANGE JUICE BREAK

More Ways Than One To Stop People Asking Nosy Questions

Dear Abby

DEAR ABBY: Tell WIG WEARER to relax (She's the one whose friend always tugged at her hair in public to see if she was wearing a wig.) I had a similar problem when I started wearing a toupee.

A self-righteous biddy in our couples dinner-bridge club could ask me in company such nosy questions as, "Whose idea was it, yours or your wife's?" And, "Does it make you feel more manly or younger?"

I took it goodnaturedly for a few evenings, but it finally got to me, so I asked her sweetly, at the bridge table, how come she didn't use a deodorant.

Well, since then, she hasn't spoken to me about my toupee. Come to think of it, she hasn't spoken to me about anything at all.

COMPLACENENT IN ILLINOIS

DEAR COMPLACENT: Read on for another response to the same letter. Only this one hit it in the teeth:

DEAR ABBY: The woman who was embarrassed by her "friend" calling attention to her wig reminds me of a "friend" I once had who always called attention to the fact that I wore dentures.

"They look SO real," she would say, "Are they the kind you take out at night, or do you sleep in them?"

One day I reached the boiling point and told her that the next time she mentioned my false teeth in the presence of others, I would fix her so that she would need not only false teeth but a wired jaw bone to go with them! She knew I wasn't kidding, so that was the last time she mentioned my teeth.

MINNIE IN N.Y.

DEAR ABBY: The letter from GOING CRAZY really hit home. Please remind people that even if a patient isn't seriously ill, he is in the hospital to get well, not to entertain visitors.

I just came home from a hospital stay and was pleased that I had had the foresight to tell friends and relatives that I didn't think I would want any visitors. My roommate in the hospital appeared to welcome graciously a stream of well-intentioned friends and relatives, but I noticed how relieved she seemed to be after they left because she really didn't feel up to seeing them.

Please ask your readers to check to see if a patient REALLY wants visitors before popping in with a surprise visit. A card may be much more appreciated than a visit or a phone call.

RECOVERING FROM SURGERY

DEAR RECOVERING: Well said. And while we're on the subject, I wonder why everyone thinks a NO VISITORS sign on a door means everyone but THEM?

DEAR ABBY: I like this guy who lives near me (we're both juniors in high school) but he calls me his "buddy." I would like to be closer than that but can't seem to get him to realize it.

He always tells me this troubles, talks about other girls and asks for my advice, but when it comes to a school dance or a movie on the weekend, he asks somebody else.

Should I drop him?

ONLY A BUDDY

DEAR BUDDY: Face it, rarely does a romance bud between a young man and a girl he calls his "buddy." Enjoy your relationship on a platonic plateau and don't hope for anything more. Don't drop him because the more buddies a girl has, the better are her chances for a boyfriend. Every buddy has a buddy, and one of those buddies can become a boyfriend.

You Gotta Have Art

As a part of the Loch Haven Art Center's "You Gotta Have Art" celebration, artist members Helen Bennett will have a pottery demonstration, May Lou Mullins will display the art of jewelry making, and Gloria Rigling will be presenting works of dyed fabric. These are just some of the activities planned at the Art Center Saturday, Oct. 16, from 10 a.m.-5 p.m. The demonstrations are free; come and bring the entire family. Some pieces of art will be on sale to the public.

DOROTHY GRAY
Satura
the ultimate in moisture introduces

New! Satura Moisturizing Liquid Makeup
Uniquely formulated of rich emollients. Abounding in precious moisture. Four delicate, natural-finish tones to cover small flaws and keep your skin on the glow all day long.
$4.00 EA.

Satura Moisturizing Lipstick
Rich, drenching lip colors in 4 Lush Creams and 4 Chilled Frosteds
$3.00 EA.

SPECIAL OFFER!
$10 VALUE FOR $3.50!

When you buy Satura Moisture Cream
at reduced prices
2 oz., $4.00 (reg. $4.75)
4 oz., $6.00 (reg. $7.00)

Satura Beauty Collection
Clutch Bag, white on blue, vinyl-lined, with inside zipper and filled with
Dorothy Gray Satura
NEW! LIPSTICK MAKEUP, 1/2 oz. CLEANSING LOTION, 2 oz. SKIN FRESHENER, 2 oz.
only $3.50

America's Family Drug Stores
ECKERD DRUGS

SANFORD PLAZA ALTAMONTE MALL

ZALES TIMELY GIFTS

Surprise your Santa with a Seiko®

Quartz, day-date, brown dial, $195

Day-date, blue dial, 17 jewels, $75

Zales Revolving Charge • Zales Custom Charge
BankAmericard • Master Charge • American Express
Diners Club • Carte Blanche • Layaway
Ask about our New Custom Charge
ZALES The Diamond Store
Illustrations enlarged

BLONDIE

Chic Young

BEETLE BAILEY

Mort Walker

THE BORN LOSER

© King Features Syndicate, Inc., 1976, World rights reserved.

by Art Sansom

ARCHIE

by Bob Montana

EEK & MEEK

by Mort Walker

by Morris Schneider

BUGS BUNNY

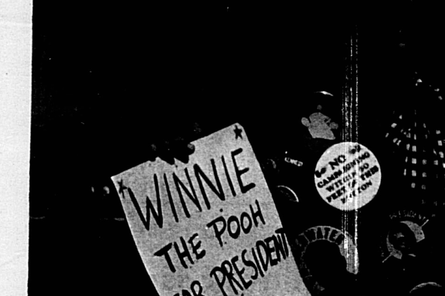

by Stoffel & Heimdahl

PRISCILLA'S POP

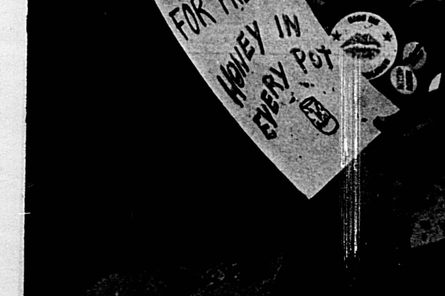

by Al Vermeer

FRANK AND ERNEST

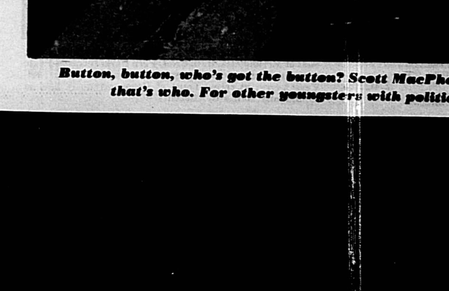

by Bob Thaves

Grocories

ACROSS
36 Bird
38 Perhaps
39 Morning meal
40 ___ of vegetables
41 Food rake
43 Food fish
44 Dome below
46 Mandel chew
48 Mandel chew
49 Ceiling
50 Bartender
51 Ewe
52 Bacon ___
53 Sherp
54 Nourishes
55 Bishopdrick

DOWN
1 Fresh food
2 Food fish
3 Food fish
4 Vegetables
5 Food fish
6 Food fish
7 Therefore
8 Power
9 Power
10 Protect
11 Protect
12 Hatchet
13 Bakehouse
14 Bakehouse
15 Bakehouse
16 Bakehouse
17 Bakehouse
18 Bakehouse
19 Bakehouse
20 Bakehouse
21 Bakehouse
22 Bakehouse
23 Bakehouse
24 Bakehouse
25 Bakehouse
26 Bakehouse
27 Bakehouse
28 Bakehouse
29 Bakehouse
30 Bakehouse
31 Bakehouse
32 Bakehouse
33 Bakehouse
34 Bakehouse
35 Bakehouse
36 Bakehouse
37 Bakehouse
38 Bakehouse
39 Bakehouse
40 Bakehouse
41 Bakehouse
42 Bakehouse
43 Bakehouse
44 Bakehouse
45 Bakehouse
46 Bakehouse
47 Bakehouse
48 Bakehouse
49 Bakehouse
50 Bakehouse
51 Bakehouse
52 Bakehouse
53 Bakehouse
54 Bakehouse
55 Bakehouse

Answer to Previous Puzzle

WIN AT BRIDGE

by OSWALD and JAMES JACOBY

NORTH 9
♠ 7 5 3
♥ 8 7 4
♦ 1 3 2
♣ 8 6 5 3 2

WEST
♠ 8 6 2
♥ A K Q J 9 6
♦ 9 8 6 5
♣ 7

EAST
♠ A K Q J 9
♥ 5 3
♦ A K Q 7 4
♣ A K Q J 4

SOUTH
♠ 4 1 0 7 4
♥ 1 0 2
♦ J 1 0 3
♣ 1 0 9

North-South vulnerable

West North East South
Pass Pass Dbl. 1 ♠
Pass Pass Pass 2 ♠
Opening lead — 7 ♠

ASK MR. JACOBY

South's jump to four spades was definitely an overbid, but we don't know why, when the opening leader holds a suit headed by ace and five of spades. East decided to try to get the defense to help him out by cashing his ace of spades and the king of clubs and led the queen of diamonds. East was in with the king and led the jack of clubs. If South had ruffed, but South discarded his deuce of diamonds.

South's plan to establish a club. That would establish a club trick for the defense if East had his ace of diamonds. That would be the only trick for East. He did his best by leading a heart. This enabled South to win the ace, ruff his last heart and win the rubber.

Dear Mr. Jacoby:

Opponents bid and raised spades and I ended up playing the contract. I felt I had a good hand, but I guess I was wrong. Some of my important reasons to bid were: 1) I have a good suit, 2) I have a singleton in the opponent's suit, 3) I have a void in the other suit, 4) I have 10 points in my hand, 5) I have a good fit with my partner, 6) I have a good hand, 7) I have a good suit, 8) I have a good hand, 9) I have a good suit, 10) I have a good hand. What should I do next time? — Dizzy Dean, Dallas, Texas.

Dear Dizzy:

Bid less. Your reasons are not valid. Your hand is not good enough to bid game. Your suit is not good enough to bid game. Your fit is not good enough to bid game

SCHOOL DAZE

Lake Howell

Students Elected Government Reps

By TONI SHCILLO

Reporting happenings at Lake Howell High School will be Toni Schilio of Eastbrook. She is a Senior, manager of the Swim Team and a member of the Journalism Club.

On Sept. 22, the student body of Lake Howell High School elected class representatives to the Student Government.

Each class chose four students to represent them at all Student Government meeting.

The names of those selected are as follows: Freshmen—Kim Holbrook, Dawn Mayer, Becky Haynes, Cheryl Pickles; Sophomores—Bo Thomas, Robert Schmidt, Kim Rolly, Tracy Russell; Juniors— Wendy Leist, Rhonda Ostirill, Isa Figueredo, Cyndy Ridilla; Seniors—Freddie Weber, John Brandorf, Suzanne Thomas, and Lindsay Row.

Also chosen that Wednesday were the freshmen class officers: Cathy Messer, president; Carla Hancock, vice president; Terri Jenn, secretary, and Sherry Elkins, treasurer; the Junior class vice president Scott Kirby and a historian and chaplain for the senior class, Lori Malena and Beth Mitchum, respectively. The sophomore, junior, and senior class officers were voted in at the end of the 1975-76 school year, as were the officers of the Student Government.

School Lunch Week Observed

National School Lunch Week will be 'observed in Seminole County Schools Oct. 18-28 with the theme, "You Are What You Eat." This year marks the 30th year for the National School Lunch Program in which school cafeterias work with the U.S. Department of Agriculture to provide hot lunches for school children.

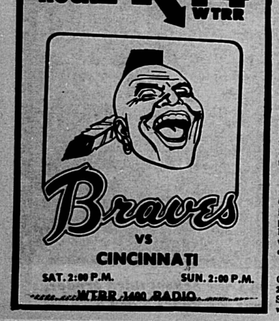

Seminole High

Projects Launched By Clubs

An active service club at Seminole, Civinettes has been planning and working on projects since the first day of school. The girls made signs for every football game and posted six booster signs in the stadium.

On Oct. 2, the members held a car wash at Dekle's Gulf station to raise money.

This year's officers include Kim Okrinsky, president; Pam Turner, vice president; Helen Bivans, secretary; Ann Newman, treasurer; Vivian Peacock, chaplain; and Ona Ford, geometry teacher. The new sponsor is Mrs. Debbie Byington, a mathematics and geometry teacher.

HERO (Home Economics Related Occupations) is more than just a club, it is a learning experience and members conduct a day care center. HERO has 12 members and officers are Tricia Brumley, president; Cheryl Penick, vice-president; Libby Langston, secretary; and Cathy Stokely, treasurer. Their sponsor is Mrs. Beverly Stryker.

Last week, 12 children attended the HERO Day Care Center on campus from 8-11:45 a.m. Fridays are set aside for club field trips. HERO raises money through car washes, bake sales and other ways. To become a member, a student must be a Senior or Junior enrolled in a child development course and recommended by teachers. This course and club are strictly for the learning benefit of the student and child. They teach the children school manners, cleanliness, and to use their imaginations constructively.

The Senior Class has voted on class symbols and the results are outstanding. The colors are orange, black and white; the flower is a rose; and the motto is "In The Beginning," written by a fellow senior Vicki Lambert.

The Seniors made nominations for the class calendar and 52 classmates were selected and eight alternates. Nominees have three weeks to raise money by holding bake and rummage sales, and soliciting donations from friends and businesses. A total of 26 boys and girls will be honored by having their pictures on the calendar with the two raising the most money to be featured on the cover. Funds raised will go for publishing the calendar and profits will go for future projects such as the Christmas dance and Senior banquet.

Girls nominated are Kathy Bentley, Sherry Bergquan, Theresa Brooks, Jolene Brubaker, Sheila Bryson, Kay Coffman, Ceceann Daugherty, Ester Edelberg, Mae Hampton, Maureen Harrison, Tammy Hinton, Lisa Jackson, Gloria Jenkins, Cindy Knight, Vicki Lambert, Sonya Manley, Sally Oyler, Brenda Patterson, Julie Reagan, Vicky Reynolds, Tammy Ring, Valerie Saunders, Linda See, Carol Shelton, Melanie Webre and Sandra Wells.

Boys nominated are Jim Agee, Jeff Anderson, Ray Bertrand, Marty Brister, Kevin Brown, Ricky Bryson, Buddy Echols, Dan Fitzpatrick, Lewis George, Charles Jackson, Tony LaCerva, Barry Lash, Ken Lee, John Litton, Ricky Mann, Glen Marcel, Dan McIntosh, Jody Pickens, Jim Polgar, Greg Pringle, Tim Raines, Bobby Robinson, Jeff Thompson, Kent Thorne, Nate Washington, and Donnie Williams.

Seminole High

By CINDY KNIGHT

Trinity Prep

Students Hold Greek Week

By SANDY MIZE and MARGUERITE CORNELL

"Greek Week" was held this week at Trinity Prep under the sponsorship of the new Humanities class for Juniors and Seniors. Mrs. Gloria Houghton, teacher, coordinated the events.

On Monday the sixth graders were auctioned off as 'slaves' to the highest bidder. On Tuesday the Juniors and Seniors participated in 'Olympic Games' with the most athletic boy and girl honored.

On Wednesday, the boys presented a play about Hercules and the girls performed Greek dances. A Greek film was shown on Thursday and on Friday a Greek banquet was prepared by the sixth graders with each slave responsible for serving his 'master's' food.

Seminole County students elected during recent class elections include Rick Rosemond named Junior Class president and Susan Sallee, secretary, and Senior Class Second Vice President Mike Prosser.

University Theatre Season Open

FTU—A delightful mixture of fantasy and satire is offered in the season opener by the FTU University Theatre, with the presentation of Jean Giraudoux's "The Madwoman of Chaillot."

A modern classic, the poetic and comic fable provided Katherine Hepburn with one of her greatest triumphs in the film version.

The play concerns a group of promoters who plan to destroy Paris to unearth oil they believe to be beneath it. The Madwoman of Chaillot, with the aid of equally mad friends, returns joy, love, and happiness to the world after the culprits are duly condemned and sentenced for their actions.

The wonderfully unique and refreshingly lyrical quality Giraudoux brings to the stage is highly impressionistic. The playwright, noted as one of France's greatest, turned to writing after a career in the diplomatic corps.

"The Madwoman of Chaillot" opens Friday, Oct. 22 at 8:30 p.m. in the FTU Science Auditorium. There will be evening performances Oct. 23, 28, 29, and 30, and a 2:30 p.m. matinee Oct. 24. Tickets are $2.50 for general admission, and are available through the FTU Theatre department, phone 275-2861 or at Streeps Ticket Agency, 641 N. Orange Ave., Orlando, phone 849-6240.

DOUBLE EAGLES

Two brothers, Mark Brist, 16 (center) and Steve Brist, 15, sons of Mr. and Mrs. H. L. Brist, Fern Park, received Eagle Awards from Scoutmaster Ted Daniel, Troop 341, Casselberry, at recent Court of Honor ceremony held at Community Metholist Church.

And Highlights For The Week

9 BREAK THE BANK
8:00
2 12 THE LITTLE HOUSE ON THE PRAIRIE: Laura is depressed when the Olesons purchase an expensive race horse for Nellie (Alison Arngrim) to enter in the annual race.
4 6 RHODA: Rhoda (Valerie Harper) tries to lose her "separation blues" by attending a swinging weekend mountain resort conference.
9 THE CAPTAIN AND TENNILLE: Guests: David Soul, Nancy Walker, Art Carney.
35 MOVIE: "The Devil's Disciple." Burt Lancaster, Kirk Douglas. 1959. British. Costume drama based on George Bernard Shaw's witty observations on the American Revolution.
8:30
4 6 PHYLLIS: Casual dating turns serious when a handsome, secretive man announces he's going to marry Phyllis.
8:57
2 12 NBC NEWS UPDATE
9:00
2 12 NBC MOVIE: "Jesus Christ, Superstar." Rock musical version of the Biblical story of the last seven days in the life of Jesus, set amid the tumult of contemporary Israel. Ted Neeley stars. 1973.
4 6 MAUDE: Walter's worries over a business loan ruin his vacation, and then he receives word that may ruin his life. (First of three parts)
9 NFL FOOTBALL: Live, San Francisco 49ers vs Los Angeles Rams
9:30
4 6 COUNTRY MUSIC AWARDS: Show honors outstanding achievement in the country music field and features some of the year's nominees in the ten categories of achievement.
35 EVANGELIST JIMMY SWAGGART
10:30
68 NEWS
11:00
2 4 6 8 12 NEWS
68 WILD, WILD WEST
11:30
2 12 TONIGHT
35 CBS MOVIE: "McCloud."Dennis Weaver stars. McCloud goes to Colorado to pick up a homicide suspect, and runs into resistance from a sheriff running for re-election.
9 MARY HARTMAN, MARY HARTMAN
11:45
9 NEWS
12:00
6 WILD, WILD WEST
68 THE UNTOUCHABLES
7 LILIAS, YOGA AND YOU
12:15
9 THE FBI (R)
1:00
2 12 TOMORROW
1:15
9 DAILY WORD
1:30
4 LATE NEWS
2:00
2 DAILY DEVOTIONAL
4 PASTOR'S STUDY

Tuesday

Evening

6:00
2 4 6 8 12 NEWS
68 EMERGENCY ONE
35 LOVE, AMERICAN STYLE
6:30
2 12 NBC NEWS
4 6 CBS NEWS
9 ABC NEWS
35 MAYBERRY RFD
7:00
2 TO TELL THE TRUTH
4 BEWITCHED
6 CROSS WITS
68 I DREAM OF JEANNIE
7 FEEDBACK
9 WILD, WILD WORLD OF ANIMALS
35 STAR TREK
7:30
2 CANDID CAMERA
4 MATCH GAME
6 ANDY: With Andy Williams.
68 HOGAN'S HEROES
9 HOLLYWOOD SQUARES
35 MY THREE SONS
8:00
2 12 BAA BAA BLACK SHEEP: A Japanese air ace, shot down by Pappy (Robert Conrad) takes rough treatment at the unit's hands, until he clobbers them at Ping Pong.
4 6 TONY ORLANDO AND DAWN: Guests: Bernadette Peters, Sly and the Family Stone.
68 MOVIE: "The Searchers." John Wayne, Jeffrey Hunter. 1956. Man search for two women, kidnapped by Indians.
9 AMERICAN LEAGUE CHAMPIONSHIP: Live coverage of the third playoff game. New York Yankees vs Kansas City Royals.
35 MOVIE: "Those Fantastic Flying Fools." Burt Ives, Troy Donahue. Based on a Jules Verne tale about a space trip set in Victorian times. 1967.
8:57
2 12 NBC NEWS UPDATE
9:00
2 12 POLICE WOMAN: Carol Lynley, Pat Crowley guest. Sgt. Anderson (Angie Dickinson) is suspended from the force and subjected to a departmental trial after she is falsely accused of sexually molesting a female criminal suspect.
4 6 M*A*S*H: Radar's promotion stuns everyone but Hawkeye and B.J.
9:30
4 6 ONE DAY AT A TIME: Jules and Chuck learn a hard lesson about life from their "houseguests," while Schneider continues to bring the runaways home. Third of four parts.
10:00
2 12 POLICE STORY: Steve Lawrence, Barry Sullivan star in this story of narcotics investigators who, after a reprimand, get a tip that proves an opportunity to go after the "biggest fish" of them all.
4 6 SWITCH: Beverly Garland guests as Mac's friend and business partner in a ranching enterprise, who asks help against a ruthless land speculator.
68 NEWS
35 700 CLUB
10:30
68 ALAN BURKE SHOW
11:00
2 4 6 8 12 NEWS
68 WILD, WILD WEST
11:15
9 NEWS
11:30
2 12 TONIGHT
4 35 CBS MOVIE: "Kojak." Kojak (Telly Savalas) discovers he is powerless to stop harassment from an ex-con who is threatening his life. (R)
6 MARY HARTMAN, MARY HARTMAN
9 MOVIE OF THE WEEK: "Only With Married Men." David Birney, Michele Lee star. Chaos and comedy are wedded when a sexy girl who only wants to date married men meets a sly bachelor who pretends to be married because he doesn't want a long term involvement with anyone. (R)
12:00
6 WILD, WILD WEST
68 THE UNTOUCHABLES
7 LILIAS, YOGA AND YOU
12:30
4 35 CBS LATE MOVIE CONT.: "Wheeler and Murdoch." Jack Warden, Chris Stone star. A private eye guarding a money shipment learns it belongs to the syndicate. 1972.
1:00
2 12 TOMORROW
68 NOTICIAS EN ESPANOL
1:15
9 DAILY WORD
2:00
2 DAILY DEVOTIONAL
4 LATE NEWS
2:30
4 PASTOR'S STUDY

Wednesday

Evening

6:00
2 4 6 8 12 NEWS
68 EMERGENCY ONE
6:30
2 12 NBC NEWS
4 6 CBS NEWS
7 ZOOM
9 ABC NEWS
35 MAYBERRY, RFD
7:00
2 TO TELL THE TRUTH
4 BEWITCHED
6 THE CROSS WITS
68 I DREAM OF JEANNIE
7 FEEDBACK
9 WILD, WILD WORLD OF ANIMALS
35 STAR TREK
7:30
2 THE PRICE IS RIGHT
8:00
2 BASEBALL: If A Fourth Game Is Necessary To Determine The National League Championship

THURSDAY PM

7:30
9 BASEBALL: National League Playoff, if necessary
8:00
2 BASEBALL: If A Fifth Game Is Necessary To Determine The American League Championship

FRIDAY PM

7:30
4 6 CBS SPORTS SPECIAL: BOXING: George Foreman vs Dino Dennis; Lightweight Championship Match Roberto Duran and Alexis Arguello

SATURDAY AM

11:30
68 NFL GAME OF THE WEEK
12:30
2 12 THE BASEBALL WORLD OF JOE GARAGIOLA
12:45
2 12 1976 BASEBALL WORLD SERIES: Game One
1:30
9 NCAA FOOTBALL: Teams To Be Announced
2:00
3 ARA'S SPORTS WORLD
3:30
2 JOE HUGHES THRILLMAKER: Airplane Racing
4:30
6 CBS SPORTS SPECTACULAR
5:00
9 WIDE WORLD OF SPORTS

Sports Events This Week

SUNDAY PM

2 12 DOUG DICKEY SHOW
4 6 NFL FOOTBALL PREGAME SHOW
1:00
2 12 NFL FOOTBALL: Doubleheader. First game, Tampa vs Cincinnati. Second game, approximately 4 p.m.
1:30
9 OUTDOORS: With Ken Calloway
2:00
9 COLLEGE FOOTBALL '76
3:00
9 WRESTLING
5:30
9 NATIONAL LEAGUE CHAMPIONSHIP
4:00
2 12 NFL FOOTBALL CONT.: Miami vs Baltimore
8:00
9 AMERICAN LEAGUE CHAMPIONSHIPS: Live, second playoff game.

MONDAY PM

7:30
9 JOHN MCKAY SHOW
9:00
9 NFL FOOTBALL: Live, San Francisco 49ers vs Los Angeles Rams

TUESDAY PM

8:00
9 AMERICAN LEAGUE CHAMPIONSHIPS: Live, third playoff game

WEDNESDAY PM

3:00
9 BASEBALL: American League Playoff, if fourth game is necessary.
4 6 BALL FOUR: Comedy series starring Jim Bouton, based on his book about the private lives of baseball players. Episode to be announced.
9:00
4 6 ALL IN THE FAMILY: A trip to the supermarket intensifies Archie's feelings of frustration over his unemployment. Second of three part episode.
7 FAMILY FOCUS
8 BARETTA: Episode to be announced. May be preempted for fourth playoff game if National League Champion is not determined.
9:30
4 6 ALICE: Episode to be announced.
10:00
2 12 THE QUEST: Tim Matheson, Kurt Russell star. Don Meredith guests as a hard driving Texas Ranger who enlists the help of the Baudine brothers in pursuing a Mexican bandit to his hideout in Mexico.
4 6 THE BLUE KNIGHT: Bumper (George Kennedy) sits up trouble among the hoodlums and hookers on his beat when he tries to steer a young girl into a safer life. Barbara Rhoades is introduced in this episode in the featured role of Gerrie.
9 CHARLIE'S ANGELS: Episode to be announced. May be preempted for a fourth game in the National League Championship series.
35 700 CLUB
10:30
68 NEWS
7 WOMAN
11:00
2 4 6 8 12 NEWS
68 WILD, WILD WEST
7 MARY HARTMAN, MARY HARTMAN
26 LILIAS, YOGA AND YOU
11:30
2 12 TONIGHT
6 MARY HARTMAN, MARY HARTMAN
12:00
6 WILD, WILD WEST
68 THE UNTOUCHABLES
7 LILIAS, YOGA AND YOU
12:45
9 MYSTERY OF THE WEEK: "Shock A Bye Baby." Fritz Weaver stars in the story of the kidnapping of the infant son of a wealthy author.
1:00
2 12 TOMORROW
68 NOTICIAS EN ESPANOL
1:10
9 DAILY WORD
1:30
4 LATE NEWS
2:00
2 DAILY DEVOTIONAL
4 PASTOR'S STUDY

Thursday

Evening

6:00
2 4 6 8 12 NEWS
68 EMERGENCY ONE
6:30
2 12 NBC NEWS
4 6 CBS NEWS
7 ZOOM
9 ABC NEWS
35 MAYBERRY RFD
7:00
2 TO TELL THE TRUTH
4 BEWITCHED
6 CROSS WITS
68 I DREAM OF JEANNIE
7 FEEDBACK
9 WK.D, WILD WORLD OF ANIMALS
35 STAR TREK
7:30
2 THE GONG SHOW
4 HOLLYWOOD SQUARES
6 MATCH GAME
68 HOGAN'S HEROES
9 LET'S MAKE A DEAL
8:00
2 NATIONAL GEOGRAPHIC: "Hidden World of Insects." (R)
4 6 THE WALTONS: John and Olivia argue over religion.
68 MOVIE: "Rebel Without A Cause." James Dean, Natalie Wood. Classic study of preconditioned juvenile delinquency. 1955.
9 WELCOME BACK, KOTTER: Episode to be announced. NOTE: May be preempted if fifth playoff game is necessary in American League Championship series. New York Yankees vs Kansas City Royals.
35 MOVIE: "How To Stuff a Wild Bikini." Annette Funicello, Dwayne Hickman. 1965.

(Continued On Page 8-D)

"Aqua Play Center"
SWIMMING POOLS
You Design
We Build
14 Years Construction Business
FREE ESTIMATES
NO OBLIGATION
PH. 322-6457
GENERAL CONTRACTOR REAL ESTATE, INC.
Johnny Walker
J. Brown - Sales Rep. Ph. 322-3654 After 5

Daily Television Programming

Sunday

Morning

6:00
9 DALEY WORD
6:55
2 SUNDAY CHURCH FORUM
7:00
2 THE NEWS
68 MOVIE: "Hidden Agenda." Sandra Locke, Frederic Forrest. Political thriller set in Ireland. 1975. British. Director Ken Loach. (R)
9:00
2 12 NBC NEWS
4 6 CBS NEWS
7 ZOOM
9 ABC NEWS
35 MAYBERRY RFD
10:00
2 12 THE QUEST: Tim Matheson, Kurt Russell star. Don Meredith guests as a hard driving Texas Ranger who enlists the help of the Baudine brothers in pursuing a Mexican bandit to his hideout in Mexico.
4 6 THE BLUE KNIGHT: Bumper (George Kennedy) sits up trouble among the hoodlums and hookers on his beat when he tries to steer a young girl into a safer life. Barbara Rhoades is introduced in this episode in the featured role of Gerrie.
9 CHARLIE'S ANGELS: Episode to be announced. May be preempted for a fourth game in the National League Championship series.
35 700 CLUB
10:30
68 NEWS
7 WOMAN
11:00
2 4 6 8 12 NEWS
68 WILD, WILD WEST
7 MARY HARTMAN, MARY HARTMAN
26 LILIAS, YOGA AND YOU
11:30
2 12 TONIGHT
6 MARY HARTMAN, MARY HARTMAN
12:00
6 WILD, WILD WEST
68 THE UNTOUCHABLES
7 LILIAS, YOGA AND YOU
12:45
9 MYSTERY OF THE WEEK: "Shock A Bye Baby." Fritz Weaver stars in the story of the kidnapping of the infant son of a wealthy author.
1:00
2 12 TOMORROW
68 NOTICIAS EN ESPANOL
1:10
9 DAILY WORD
1:30
4 LATE NEWS
2:00
2 DAILY DEVOTIONAL
4 PASTOR'S STUDY

Thursday

Evening

6:00
2 4 6 8 12 NEWS
68 EMERGENCY ONE
6:30
2 12 NBC NEWS
4 6 CBS NEWS
7 ZOOM
9 ABC NEWS
35 MAYBERRY RFD
7:00
2 TO TELL THE TRUTH
4 BEWITCHED
6 CROSS WITS
68 I DREAM OF JEANNIE
7 FEEDBACK
9 WK.D, WILD WORLD OF ANIMALS
35 STAR TREK
7:30
2 THE GONG SHOW
4 HOLLYWOOD SQUARES
6 MATCH GAME
68 HOGAN'S HEROES
9 LET'S MAKE A DEAL
8:00
2 NATIONAL GEOGRAPHIC: "Hidden World of Insects." (R)
4 6 THE WALTONS: John and Olivia argue over religion.
68 MOVIE: "Rebel Without A Cause." James Dean, Natalie Wood. Classic study of preconditioned juvenile delinquency. 1955.
9 WELCOME BACK, KOTTER: Episode to be announced. NOTE: May be preempted if fifth playoff game is necessary in American League Championship series. New York Yankees vs Kansas City Royals.
35 MOVIE: "How To Stuff a Wild Bikini." Annette Funicello, Dwayne Hickman. 1965.

(Continued On Page 8-D)

"Aqua Play Center"
SWIMMING POOLS
You Design
We Build
14 Years Construction Business
FREE ESTIMATES
NO OBLIGATION
PH. 322-6457
GENERAL CONTRACTOR REAL ESTATE, INC.
Johnny Walker
J. Brown - Sales Rep. Ph. 322-3654 After 5

Elect Me President And I'll...

Ever think what you would do if you were President of the United States? Well, pupils in the third grade class of Glenda Payne at Spring Lake Elementary School expressed their ideas to Herald Staff Writer Kris Nash. Here they are:

"If I were President . . . I would help stop pollution and crime. If everybody voted for me, that's what I would do. Do you know what I would do if I wasn't President? I would — well, let's skip it. What I would do if I was President, I would tell everyone don't vote for Jimmy Carter. I would make schools better by raising the teachers' salary to $10,000."
— Michael Claycomb

CLAYCOMB

"If I were President I would not hurt anybody or declare war at anybody. And murder wouldn't exist because there would be two guards at every door of the United States. I would help the people that are very poor and are dying. I would make more schools, hospitals, jobs and more things. I would make bigger and stronger buildings and safer highways."
— Jorge Cordova

CORDOVA

"I would try my best and work hard for my people and to reduce taxes. I would help my people by donating money to the poor and donating clothes to the poor. It would be nice to be President. It's probably a hard job to be President but I think I could handle the job. I would try to be a nice President, not a rude President. I would try to stop crime by catching the thief and putting he or she in jail."
— Tina Crawford

CRAWFORD

DeMOOR

"I feel that America needs a change! A change in Presidents, in taxes, in laws! We should pray. I feel if America doesn't start praying we'll be in a lot of trouble. If you don't, at least I will! If I'm elected everybody will get a home. Some people say, "Why are you going to give everybody a home?" Because a lot of people are not living like we are, they're living in a slum! So please, elect me. Thank you."
— Kenny DeMoor

FAHEY

"If I were President I wouldn't let there be any more wars. I would serve and help anyone that is hurt when I am on business trips. I would put a stop to pollution. I would try and please everyone. I would try to help other countries that are in trouble. And I would say everyone should love God and pray to God. And no children had to go to school."
— Ginger Fahey

KASDIN

"If I was President of the United States of America I would do my best to make better laws. And I would try to make America a better place to live. I wouldn't make any statement I wasn't sure of. And I would just do the best I can to be President."
— Stuart Kasdin

"I don't know if I could take the job, but I'd try to be nice. I'd have people not have to do so much work. I'd like to be a President, but it's hard to be one. So I'd try to do all the work and get it done. I'd give money to the poor, and have taxes, and more stores. I'd get rid of the robbers. I'd leave the United States as good as it could be."
— Bethann Mengel

MENGEL

"If I were President I would try to make everyone happy by cleaning the country and taking my army to fight the British away. I would keep the people very, very busy. And I would do the things that made me President, like fighting the British and making the country look beautiful by making lots of people work on this and that. And I would also make the British die out and that would make my people happy. I would ride around in the grandest car you ever saw. It would be beautiful."
— Audra Meyer

MEYER

"Well, first of all I would lower prices so low that a penny would buy a motorbike, or all the food you need for a year! And then I would get some scientists to develop these kind of pills: You eat one and it tastes like steak, bread-butter, milk and ice cream or fried chicken, mashed potatoes and pudding. And it would have the initials on the pill."
— Chad Reavis

REAVIS

"If I were President I would ask everyone to vote for me. I would do my very best. I would want to be very strong and healthy. I would be very brave and not shy. I would speak out loud and clear so everyone could hear me. I would always pay attention. I would be very polite. I would make people work hard. They would type and write notes, mail letters and stuff like that. I would work very hard every day. I would make a lot of money if I were a good President."
— Sherry Smith

SMITH

Most of all, I would try to make people happy. To keep America beautiful I would pick up some trash and I would put it in the trash can. And to be kind I would say nice things. And I would do nice things. I would try not to make mistakes. I would try to make people happy by helping them. I would try to stop crime. And another thing, I would try to be kind to animals. I would pet them if they were furry. And be nice to them."
— Susan Smith

SMITH

"If I were President I would make people stop throwing things into the sea. I would be very proud if I were President. I would make a rule that nobody starve. I would like billions of people. I would have a wife. I would care for people. I would make speeches. I would lower taxes. I could lower taxes so everybody could pay."
— Joey Watson

WATSON

will be evening performances

Community Methodist Church.

the small society

by brickman

ALLEY OOP

by Dave Graue

OUT OUR WAY

The Willets **by Ed Sullivan**

TUMBLEWEEDS by Tom K. Ryan

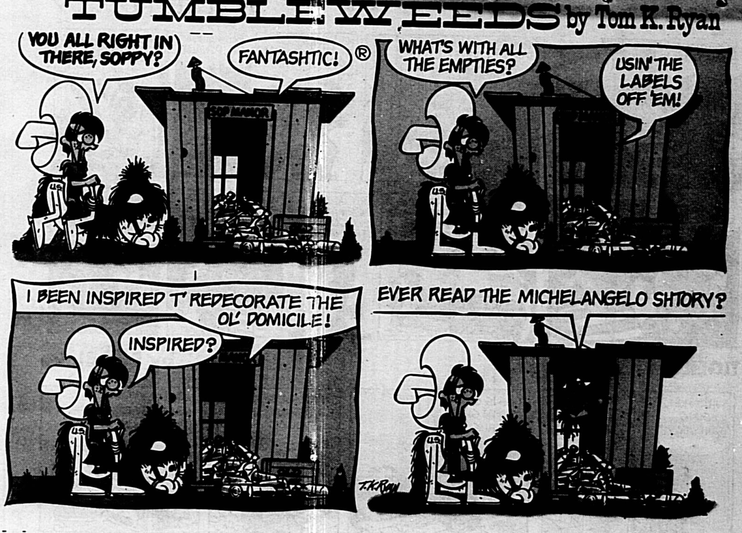

WEE PALS - kid power

by Morrie Tur

THE KATZENJAMMER KIDS

by Joe Musial

HUBERT

by Dick Wingert

"NEVER DO IT-EVERY TIME"

THE BORN LOSER

by Art Sansom

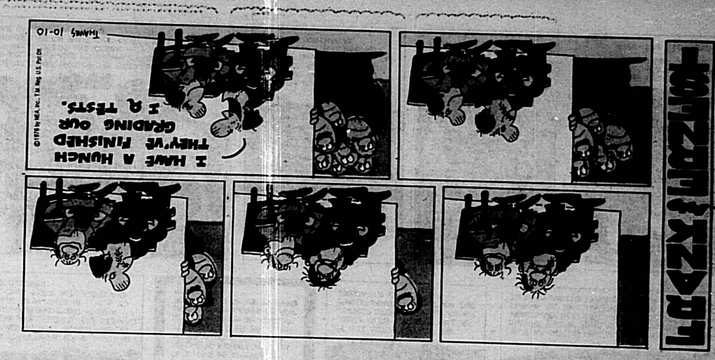

Evening Herald

69th Year, No. 44—Monday, Oct. 11, 1976 Sanford, Florida 32771—Price 10 Cents

Two Policemen Charge Harassment; Probers Due

By BOB LLOYD
Herald Staff Writer

Federal investigators are expected in Sanford later this week to prove allegations of racial discrimination filed by two black policemen against the City of Sanford and the Sanford Police Department.

Meanwhile, one of the officers says he's being followed by other officers both while he's on patrol and off-duty. The second complaining officer has been hospitalized for a week for hypertension and a nervous condition that he says he believes was partially caused by the filing of the complaints with the federal Equal Employment Opportunity Commission (EEOC) at Miami.

According to an EEOC notice on file at city hall, patrolmen Tony L. Brooks Jr. and John C. Moore has charged racial discrimination and civil rights violations in job classification, terms and conditions of employment, and promotions within the police department.

Police Chief Ben Butler wasn't available today for comment on allegations by the officers in interviews with the Herald. Last week Butler and other city officials said they would have no comment pending completion of the federal investigation.

Brooks said today that since the filing of the EEOC complaints that he and Moore have been excluded from police personnel meetings and other officers on the force have been told that they are to refer any questioning by federal investigators to the city's labor attorneys.

Brooks, who presently is assigned to a night patrol shift, said he's been followed while on patrol as well as off-duty by officers in unmarked cars.

He said a new records system recently adopted by the department is causing additional paperwork "each time you get out of the patrol car" and said it has cut down on public relations efforts between officers and merchants and citizens.

Brooks said until recently black officers had been assigned the oldest patrol cars used by the police, but since the federal complaints were filed these old vehicles have been taken out of service, and reportedly are to be repainted and assigned to detectives.

Brooks, a department store management employe at Jacksonville before he joined the police force nearly four years ago, said he applied for a transfer from the patrol to detective division two years ago. He said after he protested about no action on his request this summer, he and four other officers were called to headquarters with little advance notice and given "a test invented on the spur-of-the-moment."

He said two days later he was called in and told that an officer who didn't take the test with the group had made the highest score and would become a detective.

Both Brooks and Moore say they were unsuccessful in efforts to see scored examination papers.

Moore, a 12-year veteran of the local department, said he at one time was shifted to the detective question but was transferred back to patrol. He said that Butler gave the reason as, "the public wanted you back on the streets in uniform. You'd be better in uniform anyway."

Moore, contracted at his Florida North hospital room at Altamonte Springs, said he was hospitalized a week ago for hypertension and is undergoing extensive testing. He said he doesn't know how long he'll be in the hospital but that he's been receiving telephone calls almost daily from other officers inquiring about the federal complaints.

"I've been told I'd better give up on this (complaint). But I can't give up now, I've gone too far."

Brooks says frequently competitive tests are not administered for promotions within the police department, and names of those who do take tests and their scores aren't posted for inspection at the police station.

He claims there are cases wherein the city has ignored civil service rules and others in which applicants have been turned away and told "there are no positions open for blacks."

Brooks said black officers are assigned to predominantly black communities for patrol and are not rotated to other patrol zones of the city as are white officers.

Brooks also complained that there are no black supervisors and no black input into department planning and work assign-

See U.S., Page 2-A

TONY L. BROOKS JR.

"I just want to see that what's happened to me doesn't happen to other officers here."

Residents Protesting Park Plan

By ED PRICKETT
Herald Staff Writer

The Apple Valley Homeowners Association's Board of Directors, at a special meeting tonight will map out a plan of attack against the county's "surprise" decision last week to purchase a 40-acre park site.

"It is going to be a real slugfest: it has the makings of another clay pit operation," Tom Kanelis, an association member, said of last Tuesday night's 3-1 vote to buy the land from Overstreet Investment Co., of Orlando.

Kanelis and Troy Todd, a member of special committee organized to investigate the intended purchase, said the commission's decision to spend $255,000 caught homeowners "totally by surprise."

Homeowners contend they weren't provided proper notification. The commission decision was based on a recommendation from the parks committee.

"Hell," Kanelis said today, "Lo and behold the parks board recommended it — and to hell with Apple Valley."

County Commissioner Dick Williams cast the lone vote in opposition. The three Democratic commissioners — Mike Hattaway, Sid Vihlen Jr. and Harry Kwiatkowski — voted in favor of the project.

Final purchase awaits an appraisal to insure county officials the land is worth the asking price.

The site is located on Douglas Road near Altamonte Springs.

Today, Williams reiterated last Tuesday's position that it was "premature" to vote on acquisition of the park site until homeowners have a chance for a hearing.

On Sept. 22, homeowners and parks people met. Kanelis and

See APPLE, Page 2A

(Herald photo by Rick Wells)

MAY I HAVE THIS DANCE?

Sanford junior midget player Tyrone Lowery is caught from behind just short of the goal line in Pop Warner League action by a Jackson Heights defender. The Sanford team prevailed Saturday by a 24-0 score. Pop Warner League details, photos, Page 5A.

At City Commission Meeting Tonight

Fate Of Sanford Ave. Bldg. On Agenda

By JACQUELINE DOWD
Herald Staff Writer

Condemned buildings, horseshoes, sewers, court appeals and churches are all planned discussion topics for tonight's Sanford city commission meeting.

The commission may decide the fate of a building condemned in February 1975 that has been recommended for demolition by city crews, a job that will cost taxpayers about $5,000.

Property owner Joe L. Moss of Gainesville has been granted four time extensions to give him an opportunity to bring the building — at the corner of Third Street and Sanford Avenue — up to minimum standards. But zoning official John Steffens reports that nothing has been done.

The police department has joined the building department in recommending city demolition of the building. A report to the city commissioners says the building is "being used by trespassers for drinking and sleeping."

The most controversial item of the meeting, which will begin at 7 at Sanford city hall, is expected to be the continuation of a public hearing on a request for a rezoning that would allow a restaurant at 2101 French Ave. to expand.

The city Planning and Zoning Commission has recommended denial of Guy's Bar-B-Que owner George Smith's request. A group of residents from the Highland Park neighborhood behind the restaurant — including City Commissioner A.A. McClanahan — spoke against the proposed rezoning at the last meeting of the city commission Sept. 27, but the commissioners delayed a decision until Smith's newly hired attorney, Frank Whigham, had time to prepare a presentation.

At their last meeting, the commissioner also delayed a decision on appealing Circuit Court Judge Kenneth Leffler's Sept. 23 ruling in favor of the city of Lake Mary. Sanford and its smaller neighbor had gone to court over 300 acres of land near Mayfair Country Club that both cities claimed. Leffler awarded the land — and the property taxes — to Lake Mary.

Sanford would like to control development of the land since it lies within the prime recharge area for the city's water supply.

Unless a special meeting is called to consider the appeal, tonight is the commission's last chance to decide to continue the court fight, which has already cost taxpayers close to $1,000.

Another public hearing that was expected to be controversial has been canceled. It deals with Blast-Off Amusements, a game room on South Sanford Avenue, that was closed down by its owner after the city commission scheduled a hearing to consider revoking the occupational license for the teenagers' gathering place. Another amusement hall Hot Foot's was ordered closed by the commission Sept. 27.

The commissioners are also scheduled to consider tonight Holy Cross Episcopal Church's request for the city to close Fourth Street between Park and Magnolia avenues. The city engineer and fire chief have recommended that the street be kept open.

The commissioners will be asked to confirm a decision by the regional sewer committee to begin work toward constructing the system that will serve Sanford, Lake Mary and north Seminole by expanding and improving the existing Sanford sewage treatment plant.

Commissioner John Morris, who chairs the sewer committee, will also ask the commission to back the committee's decision to dispose of treated waste water by spraying it over land rather than by injecting in deep into the earth.

Other items on tonight's agenda include bids on improvements at Goldsboro Park, a Jaycees' proposal to build horseshoe pitching courts at Fort Mellon Park, and a lengthy list of relatively routine business.

THE OFFICIAL NOTICE: WHAT HAPPENS NOW?

'Displaying' The Candidate

MIAMI (AP) — A confidential manual for Jimmy Carter's campaign workers advises them to use tricks to create crowds, handle hecklers and conduct telephone polls, says a Knight Newspapers column published in The Miami Herald.

Columnist Vera Glaser said that she obtained a copy of the 111-page pamphlet prepared by Jim King, advance chief for the Democratic presidential candidate.

The handbook gives many standard organizing techniques, but it also advises advance workers to withhold information from the press, to use fictitious identities to take polls, and to place television lights to highlight Carter's hair, described as the "best in the trade."

Carter's deputy press secretary Betty Rainwater said Sunday that she had not seen much of the pamphlet but was sure it contained nothing harmful to "anyone or any group of people."

"I think much of it is written in a fairly light-hearted way, because the advance folks have such a very difficult job to do," she said from Carter's Georgia campaign headquarters.

She said she does not believe it contains any tricks, although "I'll admit that we feel it's our responsibility to help our candidate be displayed in the most complimentary light possible."

Carter employs about 60 advance men under the direction of King. The Knight column Saturday said that some of Carter's aides were fired recently for not producing crowds.

"Don't leave enthusiasm to chance ... Encourage pandemonium by scattering hardcore enthusiasts throughout the crowd ... Organize 'spontaneous' cheering ... Instruct the claques to clap, chant, and cheer when the candidate arrives," the manual advises.

The handbook tells Carter's press aides to dribble out information to reporters to insure maximum publicity for the candidate. "Never tell people more than they need to know to perform their function," it adds. "By restricting knowledge you will be better able to control what happens."

The manual also advises that local workers should be briefed not to lose their heads. "Too often," the manual warns, "they turn to jelly, forget their jobs and trail off behind the candidate."

Workers who must plan weekend campaign rallies are told how to use a telephone survey to estimate how many of a city's residents will be out of town. "Invent a fictitious name like Resort Marketing, Inc.," to use in the calls, the book says.

Carter, the manual states, "dislikes being hustled around by excitable people. He needs 15 to 50 minutes of private time to prepare for every major speech. There must be a decent private holding room with bathroom near where he will speak."

The presidential candidate also likes a sandwich with cold buttermilk or iced tea with lemon on the side when he arrives at his hotel room.

And, if he stays at a private club, the advance man must be certain it is not a segregated club. Those who accompany Carter on the stage should be "middle American in appearance and balanced by race and sex."

Carter's Hair: 'Best In The Trade?'

What Are They Really Like? Political Profiles Begin Tuesday

Today

Around The Clock 4-A
Bridge 6-B
Calendar 3-A
Comics 6-B
Crossword 6-B
Editorial 4-A
Dear Abby 1-B
Dr. Lamb 6-B
Horoscope 6-B
Hospital 2-A
Obituaries 2-A
Sports 5-6-A
Television 6-B
Weather 2-A
Women 1-B

GIVE THE UNITED WAY