

Miss Margo Reams Engaged

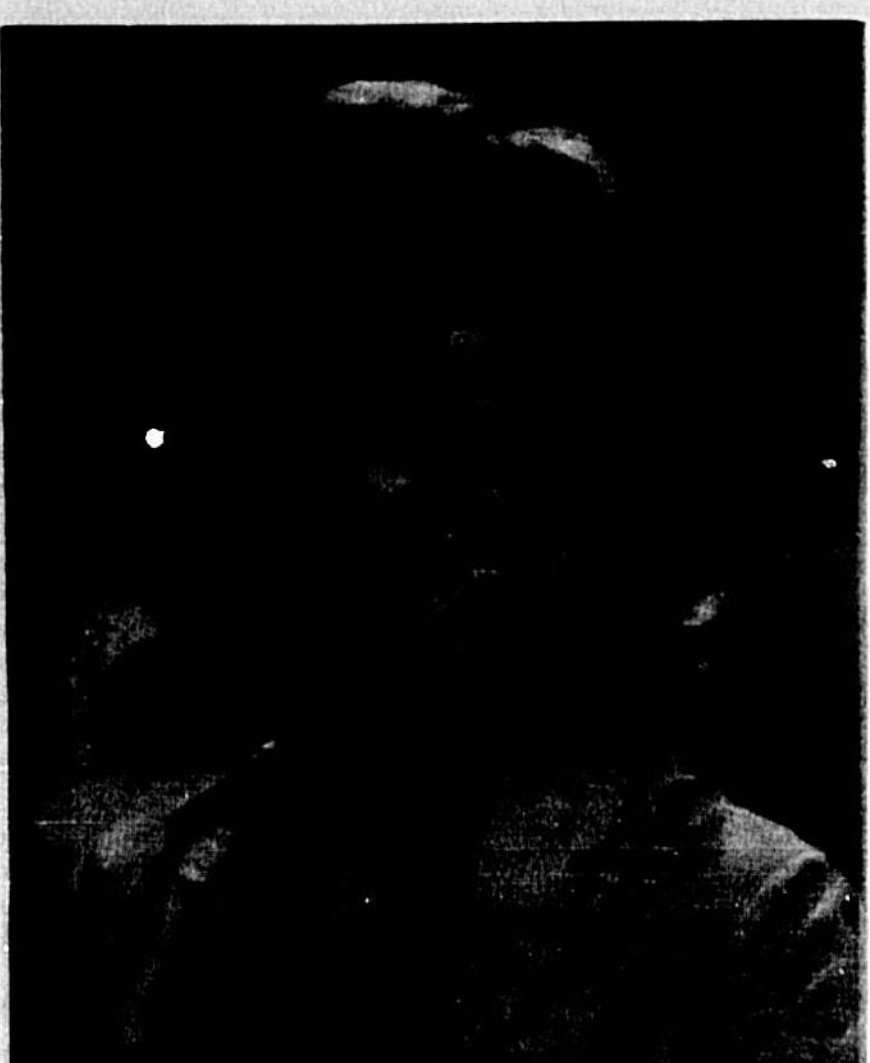

Mr. and Mrs. Buford Gibson Reams, Altamonte Springs, announce the engagement of their daughter, Mary Margo, to Roy Edward Goodwin Jr., son of Mr. and Mrs. Roy Edward Goodwin Sr., Longwood.

The bride-elect was graduated from Lyman High School and attended Weber College, Babson Park. She is the granddaughter of the late Mr. and Mrs. W. H. Reams, Winter Garden, and Mrs. D. H. Diefenwerth, Monticello, and the late Rev. D. D. Diefenwerth.

Her fiancé also was graduated from Lyman High School. He is presently a senior at the University of Florida where he is majoring in Business Statistics.

He is the grandson of the late Mr. and Mrs. B. F. McCall, Sarasota.

The marriage will take place Aug. 19, at the First United Church of Longwood.

An attractive reception will be given at the home of the bride's parents. The bride and groom will be accompanied by the bride's parents and the groom's parents. The bride is wearing a gown of white tulle with a full skirt and a long train. The groom is wearing a dark suit and a white shirt with a dark tie.

Graduation Luncheon Fetes Jeri Wheatland



Mrs. L. T. Brown and Mrs. William Lindroff were hostesses at the Skyline restaurant to a recent graduation luncheon honoring Miss Jeri Wheatland, a member of the 1967 graduating class of Seminole High School.

A color scheme of yellow and white, the class colors, was carried out in the table decorations and flowers. The centerpiece was a lovely arrangement of glads and mums flanked by yellow papers.

The hostesses presented the honoree and her mother, Mrs. P. W. Wheatland, with yellow and white carnation corsages and the honoree received a book, "Leaves of Gold," from the hostesses.

Others enjoying the delightful luncheon from the elegant buffet were the Misses Melanie Hurt, Linda Perkins, Beth Morgan, Janice Daniels, Gret Wrayley, Debby Dalton, Fran McGough, Carol Elmore, Marilyn Welch, Judy Wilson, Brenda Brown, Ceni Wheatland and Dawn Lindroff.

Mrs. Senn was born in Clay County in 1872 and came to Sanford when she was two years old. In addition to her three children, she has seven grandchildren and 13 great-grandchildren. She has been a member of the First Presbyterian Church for 85 years. Although now confined to a wheelchair she is still very alert and takes an interest in everybody and everything around her.

Mrs. Mary Senn Observes 95th Birthday At Dinner



Mrs. Mary Senn celebrated her 95th birthday with a group of relatives and friends at her home, 47 West 19th St., Sunday. She makes her home with her daughter, Mrs. May Venable and her son, Ralph Senn. A group of relatives gathered Sunday for a family dinner. Those joining the honoree, Mrs. Venable and her son were another son, Rufus, a niece, Mrs. Ida Dittel and a nephew, Wilbur Ogilvie, all of Sanford.

Out of town relatives included a granddaughter, Mrs. Rufus Stoeffler and children, Teresa and Mary Elizabeth, of Palatka; Nancy Baxley, Jacksonville; Ada Simmons and Frank and Marie Hilliard, all of Gainesville; Estel Shumate, St. Cloud and Dan Hirtzel, all of Kissimmee; Viola Hopkins, Lawrence and Emma Collins and children, Whitley, Wiley and Eunice Collins, all of Orlando. Several neighbors and friends also called during the day to wish her a happy birthday.

Mrs. Senn was born in Clay County in 1872 and came to Sanford when she was two years old. In addition to her three children, she has seven grandchildren and 13 great-grandchildren. She has been a member of the First Presbyterian Church for 85 years. Although now confined to a wheelchair she is still very alert and takes an interest in everybody and everything around her.

Sanford BPW Club Installs Officers



The Sanford Business and Professional Women's Club held their installation of officers at a dinner meeting in the private dining room of Otto's Hofbrau Haus May 2.

President, Val Colbert, presided and welcomed the following guests and members: Meses. Helen Thompson and Adrienne Walls of Orlando, Claire Evans of Lake Mary, Evelyn True, Marge Cowan, Margaret Graham, Sandra Conway, Helen Pearson, Josie Carter, Mildred Smith, Lorraine Graham, Myrtle Gradick, Jessie Branson, Harriet Shuster, Ruth Cummings, Margaret Diamond, Polly Jones, Maria Perez and Margaret Gamas.

The tables in a U shaped setting were beautifully decorated with an arrangement of Easter lilies and trailing ferns interspersed with multi-colored snapdragons. Gold banquet cloths carried out the club colors of gold and green.

Current officers were installed by Mrs. Thompson in a beautiful and impressive ceremony. Mrs. Thompson first lit three candles representing in size to represent State, National and International organizations of the Business and Professional Women's Club and gave a brief talk on the significance of the vice president, Margaret Diamond, 2nd vice-president, Maria Perez, recording secretary.

Paradise Point Club Meets For Luncheon



By MARYANN MILES

Mrs. D. O. Brooks of P. O. 1, Lake Wales, the recipient of a birthday cake, during a luncheon at a local restaurant when the members of her hobby club, the Paradise Point Hobby club, had a day out.

Following the buffet lunch, the ladies went on a tour through local stores.

Members present at the luncheon were Mrs. Glenn Collard, Mrs. Mattie Hill, Mrs. E. J. Johnson, Mr. Ed Parrott, Mrs. Fred Smith, Mrs. Fred Gick, Mrs. Gerry Schelen, Mrs. E. C. Payne and Mrs. H. H. Maplesden.

The members met at the various shops and exchanged ideas on various crafts and help one another in making different items.

Next meeting will be at the home of Mrs. Holly.

SARDINE CHEESE BALLS

Another delicious, no fuss recipe ideal for cocktail time. Drain the olive oil from a can of Norway sardines. Mash a 3-oz. can of cream cheese and mix until smooth. Add the sardines prepared mustard, 2 teaspoon lemon juice, a little salt and pepper and mix well. Form into small balls and roll in finely chopped salted nuts.

PRISCILLA'S POP



THEY MEAN YOU WIN? THEY MEAN YOU DON'T EVEN DANCE!

REMEMBER LAST WEEK WHEN YOUR FATHER SAID NOT TO PRACTICE AT YOUR LOSTNESS!

Woman's Club Hears Tom Gilchrist

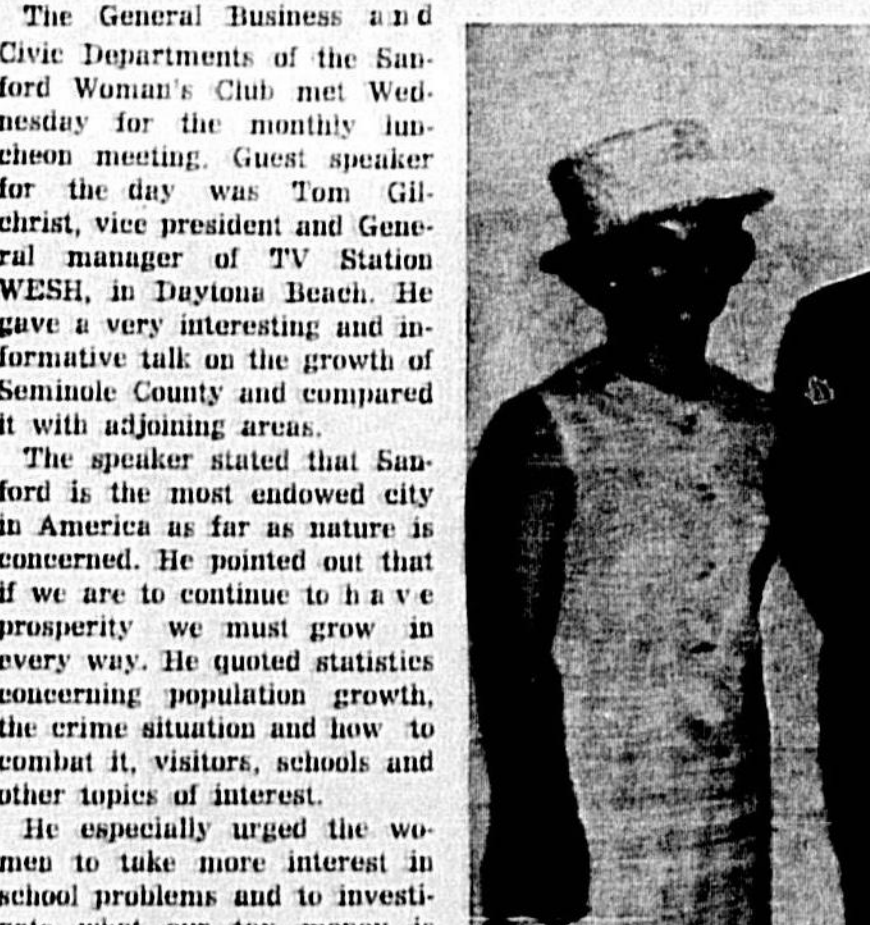

The General Business and Civic Departments of the Sanford Woman's Club met Wednesday for the monthly luncheon meeting. Guest speaker for the day was Tom Gilchrist, vice president and General Manager of TV Station WESH, in Daytona Beach. He gave a very interesting and informative talk on the growth of Seminole County and compared it with adjoining areas.

The speaker stated that Sanford is the most endowed city in America as far as nature is concerned. He pointed out that if we are to continue to have prosperity we must grow in every way. He quoted statistics concerning population growth, the crime situation and how to combat it, visitors, schools and other topics of interest.

He especially urged the women to take more interest in school problems and to investigate what our tax money is being spent for. Since two out of every three tax dollars is spent for education, women should find out WHAT it is spent for and if it is essential. Mrs. William Reynolds, program sponsor, introduced the speaker.

Luncheon hostesses were Mrs. C. L. Hedding, chairman, assisted by Mrs. H. W. Goodspeed, Mrs. E. M. Hoke, Mrs. Donald Flamm, Mrs. F. T. Meriwether, Mrs. Vincent Roberts and Mrs. Troy Ray. The club house was decorated with arrangements of day lilies, Geraniums lilies and greenery. Greeting guests in the foyer were Mrs. H. W. Rucker, Mrs. George Wells and Mrs. M. E. Smith, club president.

NEW OFFICERS OF THE Business and Professional Women's Club

installed at a recent dinner meeting of the group. Those installed were left to right (seated) Margaret Diamond, second vice president; Polly Jones, president; and Maria Perez, second vice president. Standing are Ruth Cummings, recording secretary; Margaret Gamas, corresponding secretary; Helen Pearson, treasurer; and Val Colbert, retiring president.

PATIO-SARDINE CANAPE NOVEL AND EASY

With warm weather just around the corner our thoughts turn to patio entertaining ideas and here is a novel and easy recipe for savory sardine canape. Open and drain a can of Norway sardines. Mash the sardines and mix with 1/2 cup herbed salad dressing. Spread on toast strips or cocktail crackers and refrigerate until party time.

ANNA MILLER CIRCLE officers installed recently at the Elks Club are,

from left, Mrs. Delbert Cross, corresponding secretary; Mrs. Roy Christy, recording secretary; Mrs. J. R. Hootman Jr., first vice president; Mrs. Christine Blankenship, president; Mrs. Helen Hale, second vice president; Mrs. Louise Brown, treasurer; and Mrs. Clyde Ellison, chaplain. (Bridges Photo)

SCHOOLGIRL'S BEST FRIEND: GROOMING KIT

A locker-room grooming kit will be any schoolgirl's best friend. It can be any kind of small box fitted with an extra comb, emery board, talcum powder, cream, tissues. Girls might want to add a pretty scarf, headband or barrette for an after-shower flourish. Follow your after-shower shower with a neat dusting of powder to absorb moisture, and also, sprinkle some inside your sneakers.

THE PERFECT GIFT FOR MOM

Let her discover how new glamour can be achieved with natural, lovely hairpieces. WIGS \$59.95 to \$300 WIGLETS \$29.95 to \$59.95

A district workshop will be held in the Sanford Club House May 18. District officers will be on hand to conduct a 4 1/2 hour workshop. Coffee and doughnuts will be served at 9 a.m. followed by a luncheon. Mrs. J. Donald R. Jones, Mrs. J. Donald R. Jones, Mrs. J. Donald R. Jones.

Garden Circles

The circles of the Sanford Garden Club will have their final meetings of 1966-67 as follows:

CAMELLIA—Saturday, May 13, at 6:30 p. m. at the home of Mrs. Gerald Covington.

CENTRAL—Thursday, May 11th, at 9:45 a. m. with a covered dish luncheon at New Smyrna Beach.

DIET—Friday, May 12, at 10:30 a. m., covered dish luncheon at the Garden Center.

HIBISCUS—Friday, May 12, at 11:30 a. m., covered dish luncheon at the Garden Center.

JACARANDA—Saturday, May 13, at 6:30 p. m., covered dish luncheon at the home of Mrs. H. M. Pearce, Lake Harris Blvd.

FRANK parley in the house? Minor lets it and adds to beef stuffing for roast chicken or turkey. The parley provides delightful flavor — if you add enough of it.

LoJoy DOWNTOWN SANFORD

ACCREDITED CHARGE ACCOUNTS WELCOMED
OPEN FRIDAY EVENINGS

Wigland
LITTLE PARK MALL — WINTER PARK, FLA. — 644-8800

OUR BOARDING HOUSE

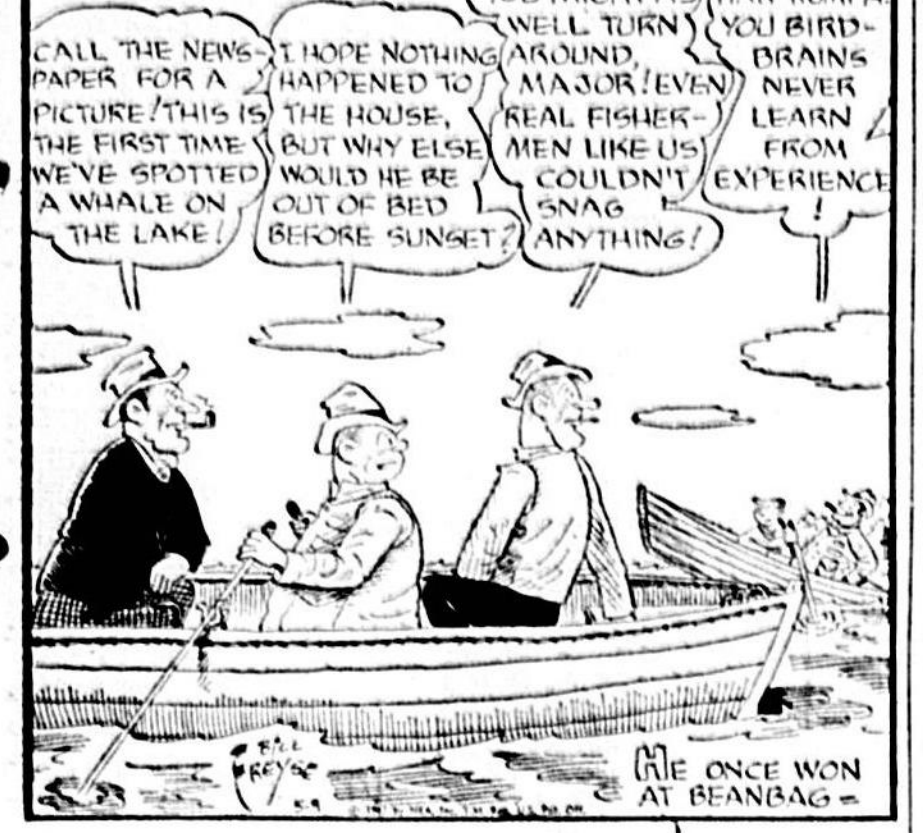

OUT OUR WAY



PRISCILLA'S POP



TIZZY



SHORT RIBS

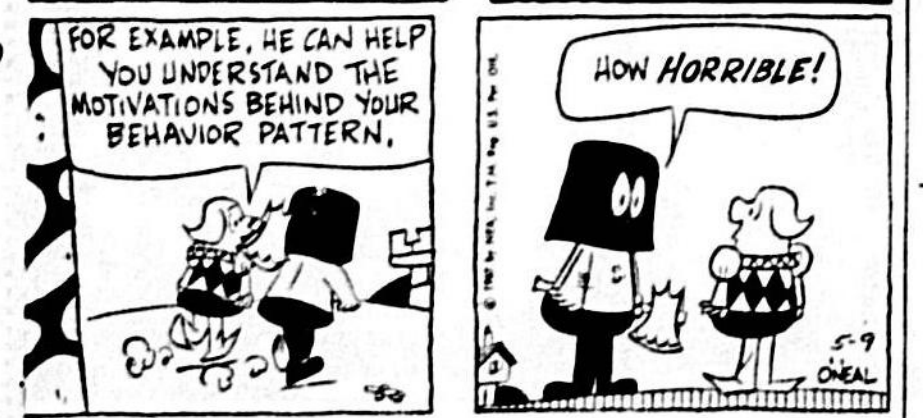

BUGS BUNNY



SIDE GLANCES



CARNIVAL



TELEVISION TONITE

7:30-8:30 p.m. (NBC) The CBS Evening News (Color)	8:30-9:30 p.m. (CBS) The Ed Sullivan Show (Color)
8:30-9:30 p.m. (ABC) The Ed Sullivan Show (Color)	9:30-10:30 p.m. (ABC) The Ed Sullivan Show (Color)
10:30-11:30 p.m. (ABC) The Ed Sullivan Show (Color)	11:30-12:30 a.m. (ABC) The Ed Sullivan Show (Color)

We The Women



HIGHLIGHTS

7:30-8:30 p.m. (NBC) The CBS Evening News (Color)

8:30-9:30 p.m. (CBS) The Ed Sullivan Show (Color)

9:30-10:30 p.m. (ABC) The Ed Sullivan Show (Color)

10:30-11:30 p.m. (ABC) The Ed Sullivan Show (Color)

11:30-12:30 a.m. (ABC) The Ed Sullivan Show (Color)

ROBIN MALONE



TELEVISION TONITE

7:30-8:30 p.m. (NBC) The CBS Evening News (Color)	8:30-9:30 p.m. (CBS) The Ed Sullivan Show (Color)
8:30-9:30 p.m. (ABC) The Ed Sullivan Show (Color)	9:30-10:30 p.m. (ABC) The Ed Sullivan Show (Color)
10:30-11:30 p.m. (ABC) The Ed Sullivan Show (Color)	11:30-12:30 a.m. (ABC) The Ed Sullivan Show (Color)

RAYMOND M. BALL AGENCY

ALL LINES OF FIRE AND AUTOMOBILE INSURANCE

101-C W. First St. Sanford, Florida

THE PERFECT GIFT FOR MOM

Let her discover how new glamour can be achieved with natural, lovely hairpieces. WIGS \$59.95 to \$300 WIGLETS \$29.95 to \$59.95

LoJoy

ACCREDITED CHARGE ACCOUNTS WELCOMED
OPEN FRIDAY EVENINGS

OUR BOARDING HOUSE

CALL THE NEWS! I HAVE NOTHING TO SAY! I WANT TO BE THE FIRST ONE TO GET OUT OF THIS HOUSE!

SIDE GLANCES

IT CAN BE A NIGHTMARE! I WANT TO BE THE FIRST ONE TO GET OUT OF THIS HOUSE!

We The Women

IT CAN BE A NIGHTMARE! I WANT TO BE THE FIRST ONE TO GET OUT OF THIS HOUSE!

ROBIN MALONE

IT CAN BE A NIGHTMARE! I WANT TO BE THE FIRST ONE TO GET OUT OF THIS HOUSE!

Table with columns: DESCRIPTION OF LAND, NAME OF OWNER, Amount of Acres. Contains multiple entries for various land parcels.

Table with columns: DESCRIPTION OF LAND, NAME OF OWNER, Amount of Acres. Contains multiple entries for various land parcels.

Table with columns: DESCRIPTION OF LAND, NAME OF OWNER, Amount of Acres. Contains multiple entries for various land parcels.

Table with columns: DESCRIPTION OF LAND, NAME OF OWNER, Amount of Acres. Contains multiple entries for various land parcels.

Table with columns: DESCRIPTION OF LAND, NAME OF OWNER, Amount of Acres. Contains multiple entries for various land parcels.

Table with multiple columns: DESCRIPTION OF LAND, NAME OF OWNER, AMOUNT OF LAND, and various other details. The table is organized into several vertical sections, each containing a list of land parcels with their respective owners and descriptions.

Table with columns: DESCRIPTION OF LAND, NAME OF OWNER, and various details. Includes entries like '71 SW 1/4 Sec 10, T1N, R1E, S1W' and 'Darien City Builders Inc'.

Table with columns: DESCRIPTION OF LAND, NAME OF OWNER, and various details. Includes entries like 'L-8-85 REPLAT' and 'Scales Builders, Inc'.

Table with columns: DESCRIPTION OF LAND, NAME OF OWNER, and various details. Includes entries like 'ENCHANTED MANOR' and 'Margaret E. McLeod'.

Table with columns: DESCRIPTION OF LAND, NAME OF OWNER, and various details. Includes entries like 'WATTS FARMS' and 'Jennie M Powers'.

Table with columns: DESCRIPTION OF LAND, NAME OF OWNER, and various details. Includes entries like 'REMINOLA RACWAY FIRST ADDITION' and 'Corporation'.

Table with columns: DESCRIPTION OF LAND, NAME OF OWNER, and various details. Includes entries like 'ENGLISH ESTATES UNIT TWO' and 'Mina P Darling'.

Table with columns: DESCRIPTION OF LAND, NAME OF OWNER, and various details. Includes entries like 'FRANKE LAKE PARK' and 'Russell J. Florence A'.

Table with columns: DESCRIPTION OF LAND, NAME OF OWNER, and various details. Includes entries like 'LAKESHORE SHORES' and 'Walter D & Betty C'.

Table with columns: DESCRIPTION OF LAND, NAME OF OWNER, and various details. Includes entries like 'WATTS FARMS' and 'Jennie M Powers'.

The Sanford Herald

Phone 322-2611 or 426-5938 Zip Code 32771

WEATHER: Fair weather thru Thursday.

VOL. 59 NO. 188 — AP Leased Wire — Established 1908 — WEDNESDAY, MAY 10, 1967 — SANFORD, FLORIDA — Price 10 Cents

Bill On Tax-Exempt Status Met With 'Frowns' Here

Big Orange Asking US For Help!

Went to the Courthouse and found two major real estate transactions last week...

Sand Lake Road Hassle

Court Order Sought

Legal papers seeking a writ of mandamus were filed against the County Commission Tuesday by Harvey Coulter for the residents of the south side of Sand Lake Road seeking maintenance of the road in its present alignment.

World News In Brief

County Sets Special Meet On 'Tax'

Drought Relief

Wackenhut Fund

Envoy Files

Candidate

Duda Elected Prexy Of Oviedo Jaycees

County Opposes 'Bond' Legislation

County Stalls On Open Fire Ban

Trustees OK 26 New Teacher Appointments

Advisory Board Meets 24 Reappointed For SJC

Dial 322-1611 for a low-cost 4 1/2% auto loan.

FLORIDA STATE BANK

MEMBER F.D.I.C.

Top Drama Students Named

By Jane Casselberry
Top 10 honor students from the two drama classes at Lyman High School have been announced by Mrs. Carolyn Durak, speech and drama teacher.

Casselberry Is Commander Of Post 256

By JANE CASSELLBERRY
Hilbard Casselberry has been elected commander of American Legion Memorial Post 256 at Casselberry for the coming year.

Chuluota Club Gives Plans For Variety Show

The Greater Chuluota Community Club will sponsor a variety show at 7:30 p.m. Saturday in the Community Building.

Mrs. Durak pointed out that several of her students have performed in area talent shows and Little Theater productions.

Man's body is about 65 per cent oxygen; the water he drinks about 80 per cent oxygen; and the air he breathes about 20 per cent oxygen.

WHAT ELSE gives you so much for so little?



For a daily report about civic, community, country and world affairs, nothing can beat your daily newspaper AND, just for a few cents per day!

The Sanford Herald

SINCE 1908

STILL Only 25¢ Per Week

SANFORD HERALD P.O. BOX 1657 SANFORD, FLORIDA

Please Enter My Subscription To The Sanford Herald () MAIL () CARRIER

Subscription form with fields for Name, Street, City, State, Zip Code, and Payment Method.

OR YOU MAY PHONE

322-2611

OR 425-5938

FOR IMMEDIATE SERVICE

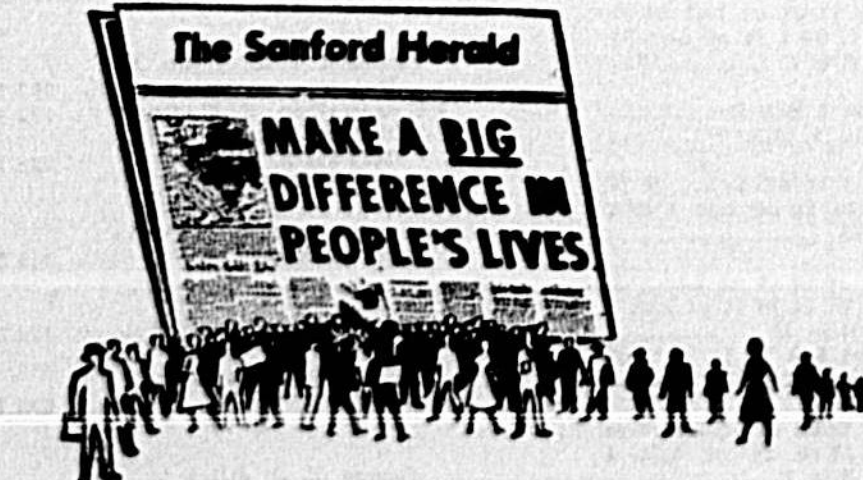
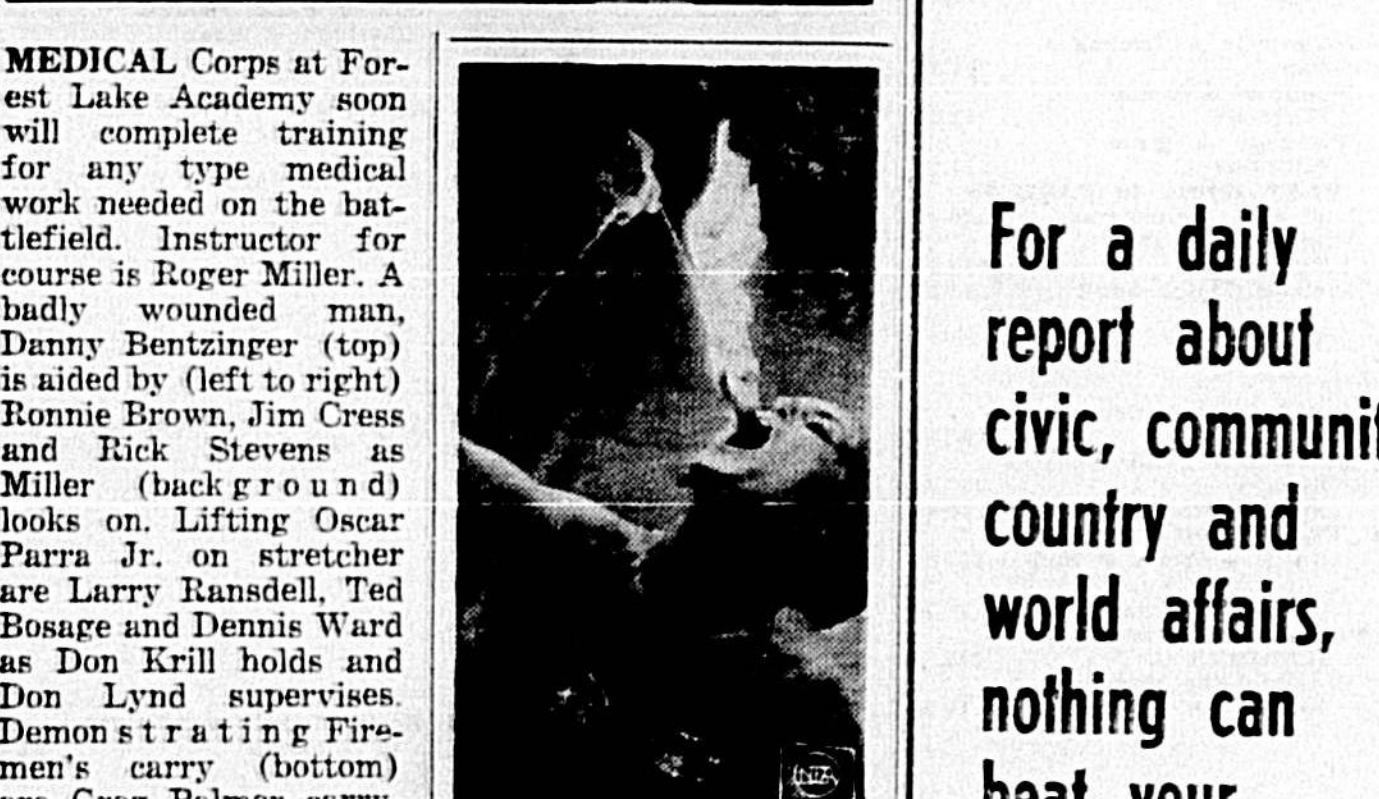

Table with columns: DESCRIPTION OF LAND, Section Township Range, NAME OF OWNER, and Acres of Land.



Table with columns: NAME OF OWNER, Section Township Range, and Acres of Land.



HOT LUNCH is taken by a pretty young miss named Kim, half of a fire-dancing, fire-cutting team called Kay and Kim...

WCSO to Host District Meet
Some 100-200 Methodist women of the Women's Society of Christian Service from the DeLand District are expected at First Methodist Church in Sanford Thursday to attend a Leadership Training Day program.

Legal Notice
TRADE NAME LAW (CAPTION NAME LAW)
PITTSBURGH, Pa. (AP)—The undersigned, pursuant to the "Trade Name Law," Chapter No. 29925, Laws of Florida, 1961, as amended by Chapter 98-12, Laws of Florida 1962, hereby gives notice with the date of filing of the said laws, that the undersigned is engaged in business under the name of "PITTSBURGH, Pa. (AP)..."

Table with columns: DESCRIPTION OF LAND, Section Township Range, NAME OF OWNER, and Acres of Land.

Table with columns: DESCRIPTION OF LAND, Section Township Range, NAME OF OWNER, and Acres of Land.