

SAVE 20¢ F.P. FLAVOR PERFECT <b>Fruit Cocktail</b> 4 30-oz. cans \$1	SAVE 10¢ MIRACLES SALAD DRESSING <b>Miracle Whip</b> 59¢	SAVE 17¢ F.P.P. BEST TASTE <b>Pear Halves</b> 289¢	WISCONSIN CHEESE BAR TENDERLY PREPARED PROCESSED CHEESE FOOD <b>Sliced American</b> 69¢	SAVE 10¢ HEALTHY & TASTY TASTY TREATS <b>F &amp; P Peaches</b> 3 2 1/2 doz. \$1	DUNCAN MIXES ASSORTED FLAVORS <b>Cake Mixes</b> 3 1/2 doz. \$1	BREAST AND CLUD REGULAR <b>Regular Margarine</b> 6 1/2 lbs. \$1	MINUTE MAID FRESH SQUEEZED FLORIDA <b>Orange Juice</b> 4 6-oz. cans \$1
---	--	---	---	---	---	--	---

## ENJOY FLORIDA VISIT PUBLIX

Publix

**R-C Cola** 8 12-oz. btl. 69¢ plus deposit

**Beer** 6 12-oz. pop tops 99¢

**Bread** 2 20-oz. loaf 49¢

**Milk** tall can 3 for 39¢

**Sugar** 5 lb. bag 49¢

**Dole Drinks** 4 48-oz. cans \$1

**SAVE 34¢ 10¢-off label WITH BORAX**  
**Giant Fab** 59¢

**SAVE 33¢ PINEAPPLE-GRAPEFRUIT OR GRAPEFRUIT-PINK GRAPEFRUIT**  
**Dole Drinks** 4 48-oz. cans \$1

**WE ACCEPT U.S.D.A. FOOD STAMPS!**

**CRISP FIRM WESTERN ICEBERG LETTUCE HEAD** 25¢

**Dairy-Fresh Sour Cream** 16 oz. 39¢

**Crisco Oil** 24-oz. bot. 49¢

**From Our Delicatessen Dept.**

Teaty Sliced Brunchweiger	half lb.	69¢
<b>Liverwurst</b>	1 lb.	69¢
Flavorful Sliced Corned Beef	quarter	19¢
<b>Pepper Beef</b>	1 lb.	69¢
Delicious Kitchen-Fresh Ham	half lb.	79¢
<b>Chicken Salad</b>	1 lb.	79¢
Delicious Fresh Meats	1 lb.	39¢
<b>Cola Slaw</b>	1 lb.	39¢
<b>Baked Beans</b>	1 lb.	39¢
Always a Family Favorite	1 lb.	79¢
<b>Bar-B-Cued Fryers</b>	1 lb.	79¢
Ready-to-Go! Southern	1 lb.	79¢
<b>Fried Chicken</b>	1 lb.	79¢

**From Our Dairy Dept.**

SAVE 3¢: <b>Corn Oil Margarine</b> 1 lb. 49¢
SAVE 4¢: <b>Big Eye Swiss</b> 1 lb. 49¢
SAVE 10¢: <b>Chocolate Chip Cookies</b> 1 lb. 49¢
SAVE 10¢: <b>Sour Cream</b> 1 lb. 43¢
SAVE 10¢: <b>Procesed Cheese Food Spread</b> 1 lb. 69¢
SAVE 10¢: <b>Kraft's Velveeta</b> 1 lb. 69¢
SAVE 10¢: <b>Teaty Bologna Sliced</b> 1 lb. 69¢
SAVE 10¢: <b>Big Eye Swiss</b> 1 lb. 49¢
SAVE 10¢: <b>Wisconsin Cheese Bar Individually Packaged</b> 1 lb. 69¢
SAVE 10¢: <b>Sliced American</b> 1 lb. 69¢
SAVE 10¢: <b>Delicious Assorted Styles</b> 1 lb. 79¢
SAVE 10¢: <b>Cottage Cheese</b> 1 lb. 79¢
SAVE 10¢: <b>Delicious "Low-Fat" Tasty Chive Cottage Cheese</b> 1 lb. 35¢

**From Our Frozen Food Dept.**

Delicious Home-Frozen	1 lb.	79¢
<b>Saltbury Steak</b>	1 lb.	79¢
Delicious Home-Frozen	1 lb.	79¢
<b>Frozen Waffles</b>	1 lb.	19¢
Delicious Home-Frozen	1 lb.	79¢
<b>Cooked Squash</b>	1 lb.	19¢
Delicious Home-Frozen	1 lb.	79¢
<b>Frozen Casseroles</b>	1 lb.	49¢
Delicious Home-Frozen	1 lb.	79¢
<b>Fish Fillets</b>	1 lb.	98¢
Delicious Home-Frozen	1 lb.	79¢
<b>Cooked Shrimp</b>	1 lb.	129¢

**From Our Frozen Food Dept.**

Delicious Home-Frozen	1 lb.	79¢
<b>Saltbury Steak</b>	1 lb.	79¢
Delicious Home-Frozen	1 lb.	79¢
<b>Frozen Waffles</b>	1 lb.	19¢
Delicious Home-Frozen	1 lb.	79¢
<b>Cooked Squash</b>	1 lb.	19¢
Delicious Home-Frozen	1 lb.	79¢
<b>Frozen Casseroles</b>	1 lb.	49¢
Delicious Home-Frozen	1 lb.	79¢
<b>Fish Fillets</b>	1 lb.	98¢
Delicious Home-Frozen	1 lb.	79¢
<b>Cooked Shrimp</b>	1 lb.	129¢

**From Our Frozen Food Dept.**

Delicious Home-Frozen	1 lb.	79¢
<b>Saltbury Steak</b>	1 lb.	79¢
Delicious Home-Frozen	1 lb.	79¢
<b>Frozen Waffles</b>	1 lb.	19¢
Delicious Home-Frozen	1 lb.	79¢
<b>Cooked Squash</b>	1 lb.	19¢
Delicious Home-Frozen	1 lb.	79¢
<b>Frozen Casseroles</b>	1 lb.	49¢
Delicious Home-Frozen	1 lb.	79¢
<b>Fish Fillets</b>	1 lb.	98¢
Delicious Home-Frozen	1 lb.	79¢
<b>Cooked Shrimp</b>	1 lb.	129¢

**From Our Frozen Food Dept.**

Delicious Home-Frozen	1 lb.	79¢
<b>Saltbury Steak</b>	1 lb.	79¢
Delicious Home-Frozen	1 lb.	79¢
<b>Frozen Waffles</b>	1 lb.	19¢
Delicious Home-Frozen	1 lb.	79¢
<b>Cooked Squash</b>	1 lb.	19¢
Delicious Home-Frozen	1 lb.	79¢
<b>Frozen Casseroles</b>	1 lb.	49¢
Delicious Home-Frozen	1 lb.	79¢
<b>Fish Fillets</b>	1 lb.	98¢
Delicious Home-Frozen	1 lb.	79¢
<b>Cooked Shrimp</b>	1 lb.	129¢

# On Police Academy Site Sheriff Says Sanford Ignored

By BOB LLOYD

Sheriff John Polk said today he's trying to contact Gov. Reubin Askew and state Cabinet members in efforts to be heard January 29 by a state site selection committee for the proposed multi-million dollar state Police Academy.

"This is vital to all law enforcement officers in Florida," Polk said, "and I think with something this big we should be given a public hearing."

Polk left a Tallahassee Cabinet meeting Tuesday with the understanding the joint Sanford-Seminole county proposal to locate the police academy at Sanford Airport and (Orlando Airfield near Geneva would be heard by the site selection committee next Monday or Tuesday. But Wednesday, Polk said he was told later in the Cabinet meeting, after several north Florida people pushing the top five sites recommended by the state committee complained and objected, the Cabinet voted to have its appointed committee hear only the top five selections and report back February 6 with binding proposals on costs to the state to receive the land and supply it with water, sewerage and electricity.

"It boils down to the principle of the thing," Polk said today. "We've haven't been properly heard."

The state committee recommended the north Florida sites (all near Tallahassee) without inspecting our site. They evaluated our proposal based on a three-page questionnaire they sent out," Polk said.

Asked if politics is involved in the Academy site selection, Polk said, "The only politics in it now are Bill Reed's politics." The sheriff said he honestly feels the State Department of Law Enforcement director "stacked the deck" to get the Academy within driving range of Reed's Tallahassee office even though the majority of the law enforcement officers to receive training at the Academy are from central and south Florida.

Folk said the joint city-county committee made up of representatives of the Sanford City Commission, Seminole County Commission and the Sanford Airport Authority are still working to "polish" the Sanford-Seminole site proposal in hopes they will get a chance to be heard in Tallahassee January 29.

Wednesday, Killoran Properties Inc. withdrew its proposal to sell the state land for the Academy in Leon County for \$1.13 million. The site was number four on the state committee's list of recommended sites.

(Continued On Page 7A Col. 7)

## The Sanford Herald

Thursday, January 18, 1973—Sanford, Florida 32771  
65th Year, No. 118 Price 10 Cents

### Daylight Time May Extend Year-Round

By GREGG HERRINGTON  
Associated Press Writer

WASHINGTON (AP) — Congressional boosters of a plan to extend Daylight Saving Time to a year-round basis say their chances are better than ever because of increasing crime and the nation's fuel shortage.

The extra hour of daylight on winter afternoons would hamper purse snatchers and muggers who prey on late-afternoon pedestrians and it would reduce the use of electric lights in office buildings, they say.

Rep. Craig Hosmer, R-Calif., planned to introduce in the House today a bill to extend DST from its present six-months-a-year status to a fulltime basis. DST is in operation in virtually all the states from the last Sunday of April to the last Sunday of October.

Hosmer's office said 31 other House members had agreed to sponsor the legislation as of Wednesday night. The bill that died in the last Congress had 14 sponsors.

One of the most important names on the bill is that of Rep. John Moss, D-Calif., chairman of the subcommittee that must first consider the bill.

"I've been sponsoring this bill for several years in the hope that sooner or later its time would come," Hosmer said in a statement Wednesday. "This year may be it."

Moss, who was cool toward similar legislation in the past, said the fuel shortage is the primary reason he has decided to back the measure this year.

"I think at a time when we are admittedly faced with an energy crisis it makes very good sense to have year-round Daylight Saving Time," Moss said.

Moss explained that under Daylight Saving Time big office buildings, for example, could take advantage of sunlight until later in the day and thus save on electricity.

Hosmer stressed what he thinks extension of DST would do to the crime rate.

"We want to get the people home from work before the twilight hours, which are the worst crime hours," Hosmer said.

### AROUND THE CLOCK

By John A. Spolski

My congratulations to those of you who attended last night's School Board meeting and more importantly, expressed your opinion on the proposed plans of appropriating your tax dollars.

It would appear that we are now getting vocal support on The Herald's expose of the intolerable conditions prevalent at Crooms High School, for example.

Before the first educational penny is spent anywhere in this county, it should be a prerequisite that schools like Crooms, Southside Elementary, and Sanford Middle School should be improved.

Again...thank you for attending and "becoming involved."

### NEWS DIGEST

GEN. ALEXANDER M. HAIG JR. flies to Phnom Penh to discuss the revised peace agreement with leaders of the Cambodian government.

SENATE LEADERS Mike Mansfield and Hugh Scott agree that a Vietnam cease-fire would bring President Nixon better relations with the Democratic Congress.

THE STATE POLLUTION CONTROL DEPARTMENT says it has gotten better cooperation from private industry than local government in its four-year battle against pollution.

SEN. PHILIP HART AND THE REV. PHILIP BERRIGAN head the speakers' list for an antiwar rally that promoters say will draw tens of thousands on President Nixon's inauguration day.

A MISSOURI BANKER, his wife and daughter are slain in a bizarre extortion-kidnap plot after the banker withdraws money in a futile attempt to save their lives.

ALICE WAINWRIGHT, a longtime South Florida conservationist, says she lost a battle to halt urban sprawl, but says Florida is starting to win the war of protecting its environment.

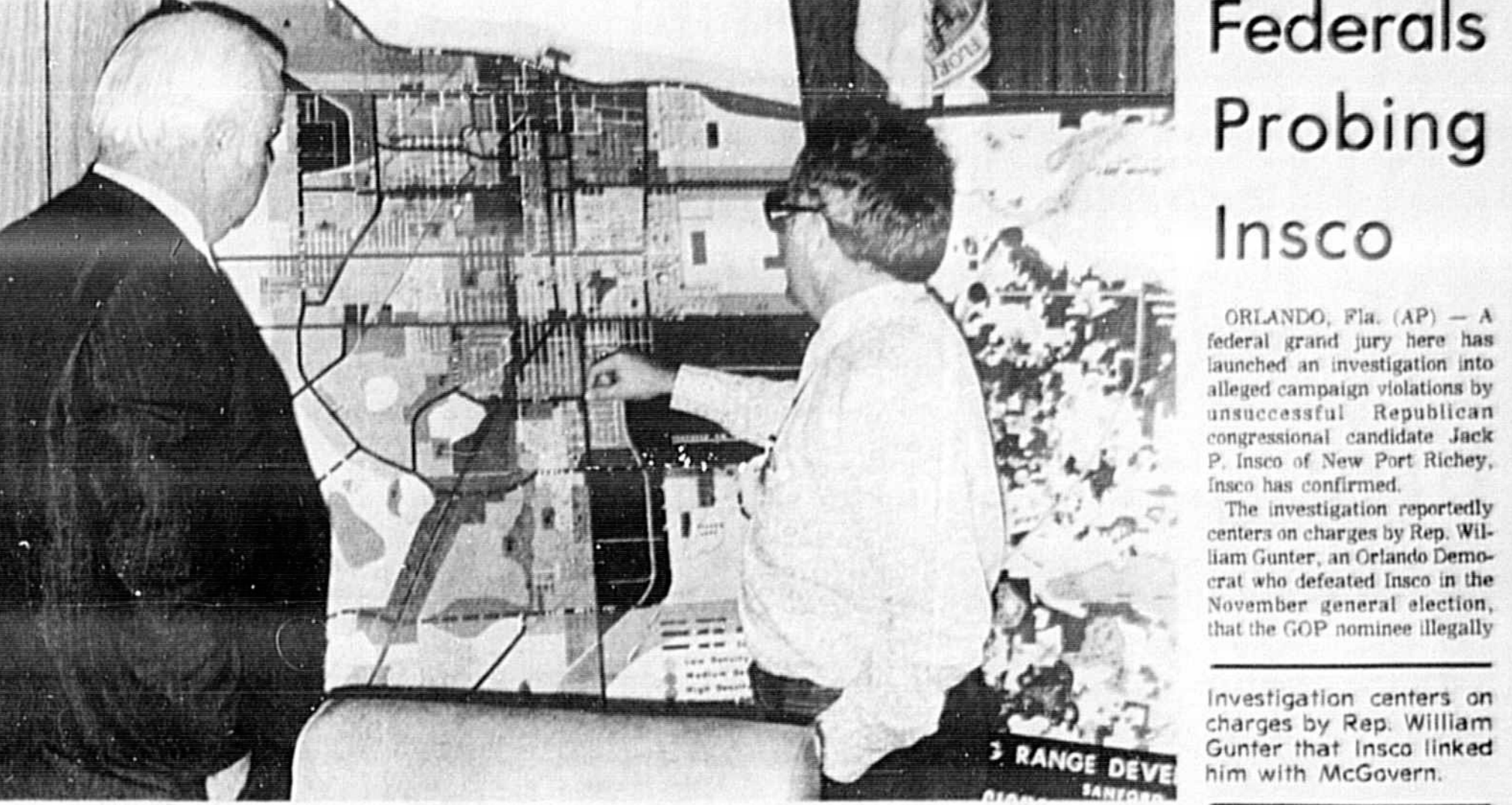

CITY OFFERS ALTERNATE ACADEMY SITE

Sanford City Manager Warren Knowles points out 16 acre city-owned former landfill site adjacent to Sanford Airport that could be leased to the state as site for \$1.5 million State Police Academy classroom building if the state doesn't go for long term lease on Airport. Sheriff John Polk, left, said today the Sanford-Seminole presentation is being prepared in hopes it will be heard in Tallahassee Jan. 29. (Bob Lloyd Photo)

### Wildlife Area Seen As Nuclear Sub Base

COCOA, Fla. (AP) — The Merritt Island National Wildlife Refuge and nearby Mosquito Lagoon is under consideration as a site for a \$4 billion Trident nuclear submarine base, Today newspaper reported today.

Quoting information gleaned from a classified document accidentally leaked by an aide to U.S. Rep. Lou Frey, R-Fla., the Cocoa newspaper said the Pentagon is expected to decide within about two months between the Florida site and two other recommended East Coast locations near Charleston, S.C., and St. Marys, Ga.

The newspaper quoted the classified report as saying the base would be the home port for 25 Tridents, America's newest and largest nuclear missile submarine.

The port, Today said, would employ 7,000 acres, cost \$45 billion and employ 10,000 workers.

The newspaper, however, noted that Defense Secretary Melvin Laird recently told a Congressional committee that a Trident port would cost \$11.2 billion.

Mosquito Lagoon is a narrow strip of shallow water separated from the Atlantic by a thin sand beach and is a popular fishing area. The lagoon is bordered on the south by the Merritt Island refuge, which is located on land purchased for the Cape Kennedy Space Center.

Today said the Pentagon has been keeping the proposal secret to avoid opposition from environmentalists to the destruction of the wildlife refuge and fishing grounds.

### School Complaints Brought to Board

By BILL SCOTT

After Laver and Walter Teague, school finance officer, explained an expected \$3 million generated from the millage, it passed, coupled with the \$3.4 million from school bonds sale by the state would produce revenue to build seven new facilities starting in November in various South Seminole communities, the north county groups made their complaints known.

Jack Redding, Seminole High School principal; Kenneth Echols, Southside principal; Dan Felham of Sanford Middle School and a group of parents from various schools sought answers to what would be done to resolve the bad conditions at their schools.

Reeking, after hearing of a plan to spend \$200,000 to finish air conditioning Seminole High, commented there was nothing in the priorities for the items requested previously by the high school and turned down.

He mentioned the need for a vocational building at the school. "We are transporting students to Crooms on an old bus and they have to pump out the room after a rain to hold classes," Redding added.

He advised if assistance was needed to pass the four mill tax in the north county, there was a need to know about priorities.

Alex Serrates, school parent, described one Sanford school as a "dump." He said the roof leaked, the athletic facilities are "shot" and there was a need for draining the campus.

Serrates said the principal of the school had asked for maintenance money since 1968 to fix broken windows and he added, "they are still on the list."

It was his first night on the job and my last," Hodgetts told Miami Beach police after being freed Wednesday night from Newcastle, Pa., three months ago, started his new job at 4 p.m.

Three hours later two men hauled the cab, held him up for \$26 and beat him before ordering him to climb in the trunk, police said.

Hodgetts yelled for a while but then decided it was hopeless. "Finally I figured there would be nobody around until morning and I fell asleep."

In the morning Hodgetts woke up, let out a few more screams and was finally rescued.

### On His First Night, Winds Up In The Trunk

MIAMI BEACH (AP) — A Miami cab driver has called it quits after he wound up spending his first night on the job locked in the car's trunk.

Frederick Hodgetts, 53, said he spent more than 12 hours in the trunk after two robbers held him up and pistol-whipped him.

"It was my first night on the job and my last," Hodgetts told Miami Beach police after being freed Wednesday night from Newcastle, Pa., three months ago, started his new job at 4 p.m.

Three hours later two men hauled the cab, held him up for \$26 and beat him before ordering him to climb in the trunk, police said.

Hodgetts yelled for a while but then decided it was hopeless. "Finally I figured there would be nobody around until morning and I fell asleep."

In the morning Hodgetts woke up, let out a few more screams and was finally rescued.

### Federals Probing Inso

ORLANDO, Fla. (AP) — A federal grand jury here has launched an investigation into alleged campaign violations by unscrupulous Republican congressional candidate Jack P. Inso of New Port Richey, Inso has confirmed.

The investigation reportedly centers on charges by Rep. William Gunter, an Orlando Democrat who defeated Inso in the November general election, that the GOP nominee illegally printed bumper stickers linking Gunter to Democratic presidential candidate George McGovern.

Inso conceded Wednesday that his printer, Glenn Beneke, printed as many as 100 of the "McGovern-Gunter" stickers, but called the investigation a minor annoyance.

"We just had a handful printed up to get him excited," Inso said in an interview.

Inso said he is being accused of a "technical violation" of federal campaign statutes because his name did not appear on the stickers.

"I'm not the least bit concerned about it," Inso said. "There aren't any serious charges to begin with, only whether my name was on a placard, no flagrant violation of the law."

Inso has accused Gunter of being a "poor winner."

"He's just being vindictive," Inso said.

### Okay, Then You Open It!

NAPLES, Fla. (AP) — A winter tourist locked his keys inside his car Tuesday on Naples' main street.

"No problem," said store owner Jerry Alexander. "Go down to the service station."

The service attendant came back with a wire and after fidgeting with the lock for 20 minutes finally tripped the latch.

"That'll be \$2," he told the tourist.

"You're crazy," the tourist said. "I'm not paying anybody \$2 for that."

The serviceman pushed the lock button down again for 20 minutes finally — with keys locked inside. And he just walked away.

### Bulletin

KEY BISCAYNE, Fla. AP — The Florida White House and Hanoi jointly announced today that top-level Paris peace talks will be resumed Tuesday "for the purpose of completing the text of an agreement."

### Weather

Yesterday's high 77 low this morning 50. Partly cloudy and mild. A slight chance of showers Friday. Low tonight in upper 50s.

A major winter storm slugged the Far West with wind, rain and snow today while springlike mildness prevailed across much of the nation from the Rockies to the Atlantic.

Temperatures below dawn ranged from 17 at Houlton, Maine, to 73 at Miami, Fla.

# Teacher's Aide Jailed Agents Arrest Two In Raid

By GARY TAYLOR



(Gary Taylor Photo)

A COUNTY NARCOTICS agent weighs marijuana seized in an early morning raid on a residence south of Sanford. Agents confiscated marijuana, marijuana seeds, plants and miscellaneous paraphernalia. Also seized was a book, available on bookshelves, called "Drugs: What They Are, How They Look, What They Do." Two people were arrested in the raid. (See related story).

Two people, including a Seminole High teacher's aide were arrested on multiple counts in a 1 a.m. raid on a residence south of Sanford this morning.

The combined vice squads of the sheriff's department and the Sanford Police confiscated nearly a pound of marijuana, along with a quantity of seeds and some plants, according to Sheriff John Paik. Agents also seized miscellaneous drug paraphernalia.

Agents charged James Hiram Lee III, 21, and Cindy Clayton Powner, 23, both of Rt. 2, Box 511B, the residence raided, with possession of cannabis (marijuana) over five grams and possession of narcotic paraphernalia. Total bond was set at \$10,000 each.

Upon arrival at the jail, authorities served a circuit court capias on Lee, charging him with possession of hallucinogenic drugs and possession of drug paraphernalia. Additional bond was set at \$5,000.

Lee listed his occupation as a landscape worker, while the woman is a teacher's aide. The

house agents raided is located on Lake Avenue off Myrtle Street, south of Sanford.

A 18-year-old Lake Brantley High School student was charged with possession of marijuana after a teacher found him in possession of a green leafy substance while on school property. Deputy L. M. Ford turned the investigation over to vice agents.

Det. Sgt. Tony Calangelo is investigating a reported attempted rape of a 20-year-old Daytona woman, who said she was driving down Interstate 4, just north of SR 434, when an auto came up behind her began blinding the lights. She pulled over, and a black male and a small handgun on her and got in the car with her.

Calangelo said the man then tried to rape the woman after striking her on the head. He drove to the Eatonville area, but the woman reportedly jumped from the car and ran for help.

The man drove away in the victim's 1972 Ford, valued at about \$2,000.

John Gilbert Martin, 264 Blossom Lane, Winter Park, told Deputy Steve Willis that he and someone removed a boat and motor worth \$500 from a lake behind his home.

GOOD THROUGH JAN. 31st

This mad money entitles the bearer to a 10 per cent savings on purchases.

903 W. 3rd. STREET PHONE 322-7898  
OPEN MON. - FRI. 7:30-10:00 - ALSO OPEN SAT.

**B. Edwards Lumber & Building Supply**

ROCKWELL Variable Speed Reversible 1/2" Drill. Reg. \$32.95 \$22\*\*

ALL LUCAS PAINT 1/2 OFF \$3.48

WALL PANELING Free! Tube of Big Stick panel adhesive with purchase of any five sheets of paneling.

RAZOR BACK SHOVEL Reg. \$4.95 \$4\*\*

**B. Edwards Lumber & Building Supply**  
903 W. 3rd. Street, Sanford

# School Complaints Brought To Board

(Continued From Page 1) worse than double sessions" she added.

Southside Elementary principal Echols pointed out the new schools planned for South Seminole would have new furniture, but there were tables and chairs at Southside that were being used when he attended the facility in the first grade.

A. F. Keeth, board chairman, advised Echols, "I do not know how old the furniture, it's the condition."

An unnamed parent pointed out that during the board's request for a school bond issue in 1966, which was passed, there were promises to repair some of the old schools, but the money went instead to build new facilities.

Whatever you do need to have it down on paper, so we can hold you to your promise this time, was a parting remark.

The board session ended with a decision on Loyer's proposals delayed until the next meeting scheduled for Jan. 24 at 7:30 p. m.

# Zoning Panel Sets Session

Sanford zoning and planning commission members will hold a special hour long workshop starting at 7 tonight at city hall to discuss annexations and costs of providing city services to annexed areas. Ales to be discussed in the workshop

# Sex Bias In Hiring Denied

TALLAHASSEE, Fla. (AP)—State Personnel Director Conley M. Kennison denies a Human Relations Commission report of sex discrimination in government hiring but says the survey "pinpoints some problem areas."

Commission Director Robert Rackieff said Wednesday a survey shows systematic discrimination against women in state jobs. He said the survey revealed that only 6.1 per cent of state employees earning more than \$14,700 per year are women.

"We're looking into this entire area with a view toward making specific recommendations to the governor," said Kennison.

He said Gov. Reubin Askew had been concerned that so few women had been in key, high-salaried state positions and had asked his agency to come up with recommendations.

"But I don't have the facts before me to conclude that there is discrimination," said Kennison. He said many times men were hired for top jobs "because qualified women just weren't available. We're interested in getting the best qualified persons into these positions."

Rackieff said the survey

# the sanford atlantic national bank statement of condition

Sanford, Florida

## resources

	1972	1971
Cash on Hand and Due from Banks	\$ 4,611,129.99	\$ 4,473,612.08
Cash Items in Process of Collection	26,106.35	15,615.91
<b>Total Cash</b>	<b>\$ 4,637,236.34</b>	<b>\$ 4,489,227.99</b>
Investment Securities (Including Federal Reserve Bank Stock)	13,521,997.48	9,487,551.44
Loans	15,621,933.18	11,957,725.63
Federal Funds Sold & Securities Purchased Under Agreement to Resell	600,000.00	
Fixed Assets	666,107.47	617,816.20
Other Real Estate		1,000.95
Customer Liability—Letters of Credit & Acceptance	40,000.00	87,000.00
Other Resources	304,305.10	228,890.84
<b>Total Resources</b>	<b>\$35,391,579.57</b>	<b>\$26,869,213.05</b>

## liabilities

	1972	1971
Demand Deposits	\$16,591,745.28	\$10,886,017.68
Time and Savings Deposits	14,879,030.12	12,589,148.04
<b>Total Deposits</b>	<b>\$31,470,775.40</b>	<b>\$23,475,165.72</b>
Letters of Credit and Acceptances	40,000.00	87,000.00
Other Liabilities	1,542,219.05	1,300,963.61
<b>Total Liabilities</b>	<b>\$33,052,994.45</b>	<b>\$24,863,129.33</b>
Reserve for Losses on Loans	\$ 183,870.40	\$ 116,018.29
Equity Capital:		
Capital Stock, \$10.00 par value; authorized & outstanding 57,500 shares	575,000.00	575,000.00
Surplus	925,000.00	925,000.00
Undivided Profits	604,714.72	304,065.43
Reserve for Contingencies	50,000.00	50,000.00
<b>Total Equity Capital</b>	<b>\$ 2,154,714.72</b>	<b>\$ 1,890,065.43</b>
<b>Total Liabilities &amp; Equity Capital</b>	<b>\$35,391,579.57</b>	<b>\$26,869,213.05</b>

## officers directors

**Charles C. Space**, Chairman of the Board  
**Howard H. Hodges**, President  
**Harold D. Rowland**, Executive Vice President  
**William E. Burden**, First Vice President  
**Clyde C. Long**, Jr., Vice President and Senior Commercial Loan Officer  
**Ray W. Wrigold**, Jr., Cashier and Security Officer  
**J. Michael Bowers**, Assistant Cashier and Operations Officer  
**Mrs. Catherine M. Ray**, Assistant Cashier  
**D. Alan Alberts**, Assistant Cashier and Commercial Loan Officer  
**Joseph F. Russi**, Assistant Cashier  
**Mrs. Patricia W. Spencer**, Assistant Cashier and Accounting Officer  
**Robert E. Mess**, Installment Loan Officer  
**Mrs. Lois Housholder**, Installment Loan Officer  
**William W. Brown**, Auditor

**W. Scott Burns**, Manager, Florida Power and Light Company  
**James M. Crapps**, President, Hill Lumber and Hardware Company  
**Howard H. Hodges**, President  
**Harry Lee, Jr.**, Vice President, Lee Construction Company of Sanford  
**Robert E. Lee**, Captain, Oviedo, Florida  
**Charles E. Merrill, Jr.**, President, Monroe Motel, Inc.  
**Harold D. Rowland**, Executive Vice President  
**A. K. Shoemaker**, President, Shoemaker Construction Company, Inc.  
**Charles C. Space**, Chairman of the Board, The Atlantic National Bank of Jacksonville, Jacksonville, Florida  
**George A. Speer, Jr.**, Attorney  
**DIRECTOR EMERITUS**  
**Ray F. Mann**, Retired

**The Sanford Atlantic National Bank**

Member The Atlantic Group of Banks In Florida  
Member F.D.I.C.

**CONNIE LESLIE**  
831-32771  
Casselberry, Fla.

**HILDA RICHMOND**  
668-5867  
Deltona, Fla.

**VIRGINIA PETROSKI**  
P.O. Box 4214  
Sanford, Fla.

**1000**

# Vegetable Report

Shipping point information for Wednesday Jan. 17th. All Sales are F.O.B. for stock of generally good quality. Most prevailing charges extra.

**SANFORD-OVIEDO ZELLWOOD DISTRICT**

Cabbage — Demand fairly good, market barely steady. Domestic round type medium and small to medium, 1 1/2 bushel crates \$3.00, 2 1/2 bushel crates \$3.25, 3 1/2 bushel crates \$3.50, 4 1/2 bushel crates \$3.75, 5 1/2 bushel crates \$4.00, 6 1/2 bushel crates \$4.25, 7 1/2 bushel crates \$4.50, 8 1/2 bushel crates \$4.75, 9 1/2 bushel crates \$5.00, 10 1/2 bushel crates \$5.25, 11 1/2 bushel crates \$5.50, 12 1/2 bushel crates \$5.75, 13 1/2 bushel crates \$6.00, 14 1/2 bushel crates \$6.25, 15 1/2 bushel crates \$6.50, 16 1/2 bushel crates \$6.75, 17 1/2 bushel crates \$7.00, 18 1/2 bushel crates \$7.25, 19 1/2 bushel crates \$7.50, 20 1/2 bushel crates \$7.75, 21 1/2 bushel crates \$8.00, 22 1/2 bushel crates \$8.25, 23 1/2 bushel crates \$8.50, 24 1/2 bushel crates \$8.75, 25 1/2 bushel crates \$9.00, 26 1/2 bushel crates \$9.25, 27 1/2 bushel crates \$9.50, 28 1/2 bushel crates \$9.75, 29 1/2 bushel crates \$10.00, 30 1/2 bushel crates \$10.25, 31 1/2 bushel crates \$10.50, 32 1/2 bushel crates \$10.75, 33 1/2 bushel crates \$11.00, 34 1/2 bushel crates \$11.25, 35 1/2 bushel crates \$11.50, 36 1/2 bushel crates \$11.75, 37 1/2 bushel crates \$12.00, 38 1/2 bushel crates \$12.25, 39 1/2 bushel crates \$12.50, 40 1/2 bushel crates \$12.75, 41 1/2 bushel crates \$13.00, 42 1/2 bushel crates \$13.25, 43 1/2 bushel crates \$13.50, 44 1/2 bushel crates \$13.75, 45 1/2 bushel crates \$14.00, 46 1/2 bushel crates \$14.25, 47 1/2 bushel crates \$14.50, 48 1/2 bushel crates \$14.75, 49 1/2 bushel crates \$15.00, 50 1/2 bushel crates \$15.25, 51 1/2 bushel crates \$15.50, 52 1/2 bushel crates \$15.75, 53 1/2 bushel crates \$16.00, 54 1/2 bushel crates \$16.25, 55 1/2 bushel crates \$16.50, 56 1/2 bushel crates \$16.75, 57 1/2 bushel crates \$17.00, 58 1/2 bushel crates \$17.25, 59 1/2 bushel crates \$17.50, 60 1/2 bushel crates \$17.75, 61 1/2 bushel crates \$18.00, 62 1/2 bushel crates \$18.25, 63 1/2 bushel crates \$18.50, 64 1/2 bushel crates \$18.75, 65 1/2 bushel crates \$19.00, 66 1/2 bushel crates \$19.25, 67 1/2 bushel crates \$19.50, 68 1/2 bushel crates \$19.75, 69 1/2 bushel crates \$20.00, 70 1/2 bushel crates \$20.25, 71 1/2 bushel crates \$20.50, 72 1/2 bushel crates \$20.75, 73 1/2 bushel crates \$21.00, 74 1/2 bushel crates \$21.25, 75 1/2 bushel crates \$21.50, 76 1/2 bushel crates \$21.75, 77 1/2 bushel crates \$22.00, 78 1/2 bushel crates \$22.25, 79 1/2 bushel crates \$22.50, 80 1/2 bushel crates \$22.75, 81 1/2 bushel crates \$23.00, 82 1/2 bushel crates \$23.25, 83 1/2 bushel crates \$23.50, 84 1/2 bushel crates \$23.75, 85 1/2 bushel crates \$24.00, 86 1/2 bushel crates \$24.25, 87 1/2 bushel crates \$24.50, 88 1/2 bushel crates \$24.75, 89 1/2 bushel crates \$25.00, 90 1/2 bushel crates \$25.25, 91 1/2 bushel crates \$25.50, 92 1/2 bushel crates \$25.75, 93 1/2 bushel crates \$26.00, 94 1/2 bushel crates \$26.25, 95 1/2 bushel crates \$26.50, 96 1/2 bushel crates \$26.75, 97 1/2 bushel crates \$27.00, 98 1/2 bushel crates \$27.25, 99 1/2 bushel crates \$27.50, 100 1/2 bushel crates \$27.75, 101 1/2 bushel crates \$28.00, 102 1/2 bushel crates \$28.25, 103 1/2 bushel crates \$28.50, 104 1/2 bushel crates \$28.75, 105 1/2 bushel crates \$29.00, 106 1/2 bushel crates \$29.25, 107 1/2 bushel crates \$29.50, 108 1/2 bushel crates \$29.75, 109 1/2 bushel crates \$30.00, 110 1/2 bushel crates \$30.25, 111 1/2 bushel crates \$30.50, 112 1/2 bushel crates \$30.75, 113 1/2 bushel crates \$31.00, 114 1/2 bushel crates \$31.25, 115 1/2 bushel crates \$31.50, 116 1/2 bushel crates \$31.75, 117 1/2 bushel crates \$32.00, 118 1/2 bushel crates \$32.25, 119 1/2 bushel crates \$32.50, 120 1/2 bushel crates \$32.75, 121 1/2 bushel crates \$33.00, 122 1/2 bushel crates \$33.25, 123 1/2 bushel crates \$33.50, 124 1/2 bushel crates \$33.75, 125 1/2 bushel crates \$34.00, 126 1/2 bushel crates \$34.25, 127 1/2 bushel crates \$34.50, 128 1/2 bushel crates \$34.75, 129 1/2 bushel crates \$35.00, 130 1/2 bushel crates \$35.25, 131 1/2 bushel crates \$35.50, 132 1/2 bushel crates \$35.75, 133 1/2 bushel crates \$36.00, 134 1/2 bushel crates \$36.25, 135 1/2 bushel crates \$36.50, 136 1/2 bushel crates \$36.75, 137 1/2 bushel crates \$37.00, 138 1/2 bushel crates \$37.25, 139 1/2 bushel crates \$37.50, 140 1/2 bushel crates \$37.75, 141 1/2 bushel crates \$38.00, 142 1/2 bushel crates \$38.25, 143 1/2 bushel crates \$38.50, 144 1/2 bushel crates \$38.75, 145 1/2 bushel crates \$39.00, 146 1/2 bushel crates \$39.25, 147 1/2 bushel crates \$39.50, 148 1/2 bushel crates \$39.75, 149 1/2 bushel crates \$40.00, 150 1/2 bushel crates \$40.25, 151 1/2 bushel crates \$40.50, 152 1/2 bushel crates \$40.75, 153 1/2 bushel crates \$41.00, 154 1/2 bushel crates \$41.25, 155 1/2 bushel crates \$41.50, 156 1/2 bushel crates \$41.75, 157 1/2 bushel crates \$42.00, 158 1/2 bushel crates \$42.25, 159 1/2 bushel crates \$42.50, 160 1/2 bushel crates \$42.75, 161 1/2 bushel crates \$43.00, 162 1/2 bushel crates \$43.25, 163 1/2 bushel crates \$43.50, 164 1/2 bushel crates \$43.75, 165 1/2 bushel crates \$44.00, 166 1/2 bushel crates \$44.25, 167 1/2 bushel crates \$44.50, 168 1/2 bushel crates \$44.75, 169 1/2 bushel crates \$45.00, 170 1/2 bushel crates \$45.25, 171 1/2 bushel crates \$45.50, 172 1/2 bushel crates \$45.75, 173 1/2 bushel crates \$46.00, 174 1/2 bushel crates \$46.25, 175 1/2 bushel crates \$46.50, 176 1/2 bushel crates \$46.75, 177 1/2 bushel crates \$47.00, 178 1/2 bushel crates \$47.25, 179 1/2 bushel crates \$47.50, 180 1/2 bushel crates \$47.75, 181 1/2 bushel crates \$48.00, 182 1/2 bushel crates \$48.25, 183 1/2 bushel crates \$48.50, 184 1/2 bushel crates \$48.75, 185 1/2 bushel crates \$49.00, 186 1/2 bushel crates \$49.25, 187 1/2 bushel crates \$49.50, 188 1/2 bushel crates \$49.75, 189 1/2 bushel crates \$50.00, 190 1/2 bushel crates \$50.25, 191 1/2 bushel crates \$50.50, 192 1/2 bushel crates \$50.75, 193 1/2 bushel crates \$51.00, 194 1/2 bushel crates \$51.25, 195 1/2 bushel crates \$51.50, 196 1/2 bushel crates \$51.75, 197 1/2 bushel crates \$52.00, 198 1/2 bushel crates \$52.25, 199 1/2 bushel crates \$52.50, 200 1/2 bushel crates \$52.75, 201 1/2 bushel crates \$53.00, 202 1/2 bushel crates \$53.25, 203 1/2 bushel crates \$53.50, 204 1/2 bushel crates \$53.75, 205 1/2 bushel crates \$54.00, 206 1/2 bushel crates \$54.25, 207 1/2 bushel crates \$54.50, 208 1/2 bushel crates \$54.75, 209 1/2 bushel crates \$55.00, 210 1/2 bushel crates \$55.25, 211 1/2 bushel crates \$55.50, 212 1/2 bushel crates \$55.75, 213 1/2 bushel crates \$56.00, 214 1/2 bushel crates \$56.25, 215 1/2 bushel crates \$56.50, 216 1/2 bushel crates \$56.75, 217 1/2 bushel crates \$57.00, 218 1/2 bushel crates \$57.25, 219 1/2 bushel crates \$57.50, 220 1/2 bushel crates \$57.75, 221 1/2 bushel crates \$58.00, 222 1/2 bushel crates \$58.25, 223 1/2 bushel crates \$58.50, 224 1/2 bushel crates \$58.75, 225 1/2 bushel crates \$59.00, 226 1/2 bushel crates \$59.25, 227 1/2 bushel crates \$59.50, 228 1/2 bushel crates \$59.75, 229 1/2 bushel crates \$60.00, 230 1/2 bushel crates \$60.25, 231 1/2 bushel crates \$60.50, 232 1/2 bushel crates \$60.75, 233 1/2 bushel crates \$61.00, 234 1/2 bushel crates \$61.25, 235 1/2 bushel crates \$61.50, 236 1/2 bushel crates \$61.75, 237 1/2 bushel crates \$62.00, 238 1/2 bushel crates \$62.25, 239 1/2 bushel crates \$62.50, 240 1/2 bushel crates \$62.75, 241 1/2 bushel crates \$63.00, 242 1/2 bushel crates \$63.25, 243 1/2 bushel crates \$63.50, 244 1/2 bushel crates \$63.75, 245 1/2 bushel crates \$64.00, 246 1/2 bushel crates \$64.25, 247 1/2 bushel crates \$64.50, 248 1/2 bushel crates \$64.75, 249 1/2 bushel crates \$65.00, 250 1/2 bushel crates \$65.25, 251 1/2 bushel crates \$65.50, 252 1/2 bushel crates \$65.75, 253 1/2 bushel crates \$66.00, 254 1/2 bushel crates \$66.25, 255 1/2 bushel crates \$66.50, 256 1/2 bushel crates \$66.75, 257 1/2 bushel crates \$67.00, 258 1/2 bushel crates \$67.25, 259 1/2 bushel crates \$67.50, 260 1/2 bushel crates \$67.75, 261 1/2 bushel crates \$68.00, 262 1/2 bushel crates \$68.25, 263 1/2 bushel crates \$68.50, 264 1/2 bushel crates \$68.75, 265 1/2 bushel crates \$69.00, 266 1/2 bushel crates \$69.25, 267 1/2 bushel crates \$69.50, 268 1/2 bushel crates \$69.75, 269 1/2 bushel crates \$70.00, 270 1/2 bushel crates \$70.25, 271 1/2 bushel crates \$70.50, 272 1/2 bushel crates \$70.75, 273 1/2 bushel crates \$71.00, 274 1/2 bushel crates \$71.25, 275 1/2 bushel crates \$71.50, 276 1/2 bushel crates \$71.75, 277 1/2 bushel crates \$72.00, 278 1/2 bushel crates \$72.25, 279 1/2 bushel crates \$72.50, 280 1/2 bushel crates \$72.75, 281 1/2 bushel crates \$73.00, 282 1/2 bushel crates \$73.25, 283 1/2 bushel crates \$73.50, 284 1/2 bushel crates \$73.75, 285 1/2 bushel crates \$74.00, 286 1/2 bushel crates \$74.25, 287 1/2 bushel crates \$74.50, 288 1/2 bushel crates \$74.75, 289 1/2 bushel crates \$75.00, 290 1/2 bushel crates \$75.25, 291 1/2 bushel crates \$75.50, 292 1/2 bushel crates \$75.75, 293 1/2 bushel crates \$76.00, 294 1/2 bushel crates \$76.25, 295 1/2 bushel crates \$76.50, 296 1/2 bushel crates \$76.75, 297 1/2 bushel crates \$77.00, 298 1/2 bushel crates \$77.25, 299 1/2 bushel crates \$77.50, 300 1/2 bushel crates \$77.75, 301 1/2 bushel crates \$78.00, 302 1/2 bushel crates \$78.25, 303 1/2 bushel crates \$78.50, 304 1/2 bushel crates \$78.75, 305 1/2 bushel crates \$79.00, 306 1/2 bushel crates \$79.25, 307 1/2 bushel crates \$79.50, 308 1/2 bushel crates \$79.75, 309 1/2 bushel crates \$80.00, 310 1/2 bushel crates \$80.25, 311 1/2 bushel crates \$80.50, 312 1/2 bushel crates \$80.75, 313 1/2 bushel crates \$81.00, 314 1/2 bushel crates \$81.25, 315 1/2 bushel crates \$81.50, 316 1/2 bushel crates \$81.75, 317 1/2 bushel crates \$82.00, 318 1/2 bushel crates \$82.25, 319 1/2 bushel crates \$82.50, 320 1/2 bushel crates \$82.75, 321 1/2 bushel crates \$83.00, 322 1/2 bushel crates \$83.25, 323 1/2 bushel crates \$83.50, 324 1/2 bushel crates \$83.75, 325 1/2 bushel crates \$84.00, 326 1/2 bushel crates \$84.25, 327 1/2 bushel crates \$84.50, 328 1/2 bushel crates \$84.75, 329 1/2 bushel crates \$85.00, 330 1/2 bushel crates \$85.25, 331 1/2 bushel crates \$85.50, 332 1/2 bushel crates \$85.75, 333 1/2 bushel crates \$86.00, 334 1/2 bushel crates \$86.25, 335 1/2 bushel crates \$86.50, 336 1/2 bushel crates \$86.75, 337 1/2 bushel crates \$87.00, 338 1/2 bushel crates \$87.25, 339 1/2 bushel crates \$87.50, 340 1/2 bushel crates \$87.75, 341 1/2 bushel crates \$88.00, 342 1/2 bushel crates \$88.25, 343 1/2 bushel crates \$88.50, 344 1/2 bushel crates \$88.75, 345 1/2 bushel crates \$89.00, 346 1/2 bushel crates \$89.25, 347 1/2 bushel crates \$89.50, 348 1/2 bushel crates \$89.75, 349 1/2 bushel crates \$90.00, 350 1/2 bushel crates \$90.25, 351 1/2 bushel crates \$90.50, 352 1/2 bushel crates \$90.75, 353 1/2 bushel crates \$91.00, 354 1/2 bushel crates \$91.25, 355 1/2 bushel crates \$91.50, 356 1/2 bushel crates \$91.75, 357 1/2 bushel crates \$92.00, 358 1/2 bushel crates \$92.25, 359 1/2 bushel crates \$92.50, 360 1/2 bushel crates \$92.75, 361 1/2 bushel crates \$93.00, 362 1/2 bushel crates \$93.25, 363 1/2 bushel crates \$93.50, 364 1/2 bushel crates \$93.75, 365 1/2 bushel crates \$94.00, 366 1/2 bushel crates \$94.25, 367 1/2 bushel crates \$94.50, 368 1/2 bushel crates \$94.75, 369 1/2 bushel crates \$95.00, 370 1/2 bushel crates \$95.25, 371 1/2 bushel crates \$95.50, 372 1/2 bushel crates \$95.75, 373 1/2 bushel crates \$96.00, 374 1/2 bushel crates \$96.25, 375 1/2 bushel crates \$96.50, 376 1/2 bushel crates \$96.75, 377 1/2 bushel crates \$97.00, 378 1/2 bushel crates \$97.25, 379 1/2 bushel crates \$97.50, 380 1/2 bushel crates \$97.75, 381 1/2 bushel crates \$98.00, 382 1/2 bushel crates \$98.25, 383 1/2 bushel crates \$98.50, 384 1/2 bushel crates \$98.75, 385 1/2 bushel crates \$99.00, 386 1/2 bushel crates \$99.25, 387 1/2 bushel crates \$99.50, 388 1/2 bushel crates \$99.75, 389 1/2 bushel crates \$100.00, 390 1/2 bushel crates \$100.25, 391 1/2 bushel crates \$100.50, 392 1/2 bushel crates \$100.75, 393 1/2 bushel crates \$101.00, 394 1/2 bushel crates \$101.25, 395 1/2 bushel crates \$101.50, 396 1/2 bushel crates \$101.75, 397 1/2 bushel crates \$102.00, 398 1/2 bushel crates \$102.25, 399 1/2 bushel crates \$102.50, 400 1/2 bushel crates \$102.75, 401 1/2 bushel crates \$103.00, 402 1/2 bushel crates \$103.25, 403 1/2 bushel crates \$103.50, 404 1/2 bushel crates \$103.75, 405 1/2 bushel crates \$104.00, 406 1/2 bushel crates \$104.25, 407 1/2 bushel crates \$104.50, 408 1/2 bushel crates \$104.75, 409 1/2 bushel crates \$105.00, 410 1/2 bushel crates \$105.25, 411 1

# Last 3 days! Our fabulous White Sale.

HURRY . . . LAST DAY SATURDAY!

## Nationwide white muslin sheets

**1.51** Cotton muslin, 133 count\*  
Twin size, flat or fitted  
Reg. 1.99  
\*Bleached and finished

Full size sheets, Reg. 2.29 . . . . . Now 1.79  
Pillow cases, Reg. 2 for \$1.09 . . . . . Now 2 for .88

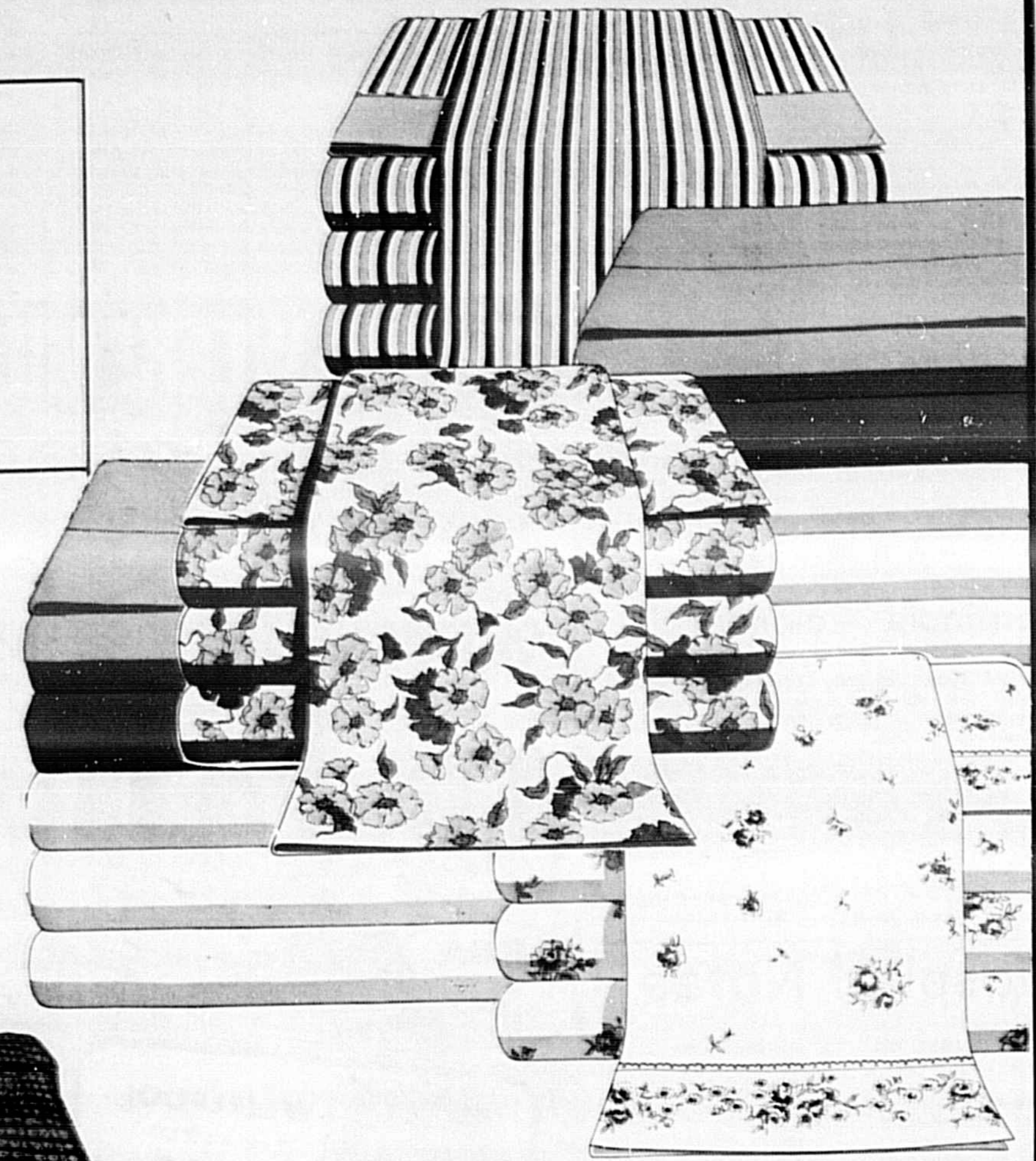

**Penn-Prest white percale.**  
50% cotton/50% polyester flat or fitted sheets  
Twin size, Reg. 2.99, **Sale 2.27**  
Full size sheets, Reg. 3.99, **Sale 3.27**  
Pillow cases, Reg. 2 for 2.09, **Sale 2 for 1.69**

**Penn-Prest percale fashion colors.**  
50% cotton/50% polyester flat or fitted sheets  
Twin size, Reg. 3.99, **Sale 2.97**  
Full size sheets, Reg. 4.99, **Sale 3.97**  
Pillow cases, Reg. 2 for 3.09, **Sale 2 for 2.67**

**Penn-Prest muslin fashion colors and stripes.**  
50% cotton/50% polyester flat or fitted sheets  
Twin size, Reg. 2.99, **Sale 2.32**  
Full size sheets, Reg. 3.99, **Sale 3.32**  
Pillow cases, Reg. 2 for 2.49, **Sale 2 for 2.14**

**Penn-Prest 'Bristol' stripe percale.**  
50% cotton/50% polyester flat or fitted sheets  
Twin size, Reg. 3.99, **Sale 2.97**  
Full size sheets, Reg. 4.99, **Sale 3.97**  
Pillow cases, Reg. 2 for 3.09, **Sale 2 for 2.67**

Use Penney's convenient **LAYAWAY PLAN**  
A small amount down holds the item of your choice.

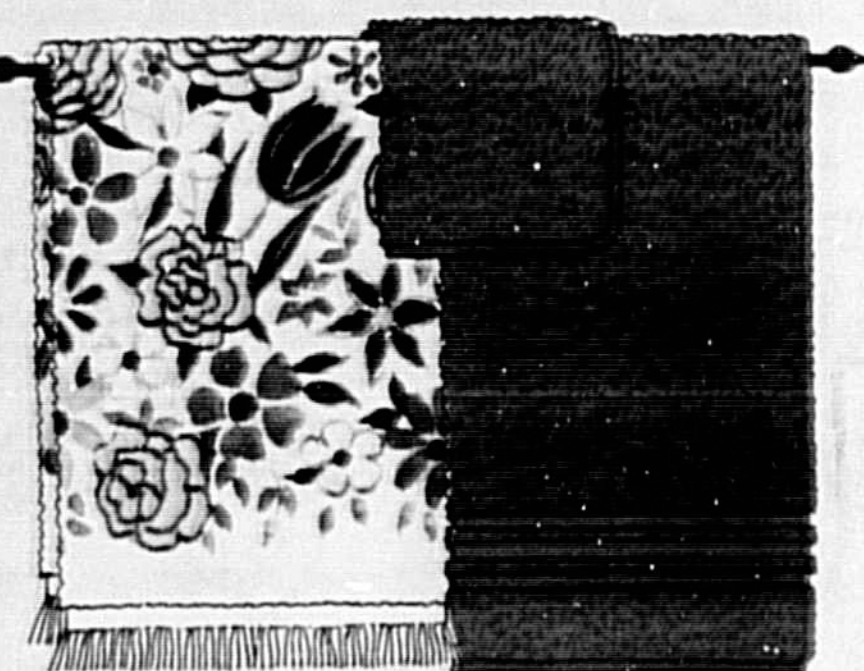

**2 for \$1** bath towel  
Print and solid color cotton terry bath towel ensembles to brighten any decor.  
Face towels, 3 for \$1. Wash cloths, 4 for \$1.



Twin or full size blanket  
**3.99** SPECIAL!  
Print blanket fits twin or full size beds. Polyester with nylon binding. Gold, pink or blue. Machine wash.

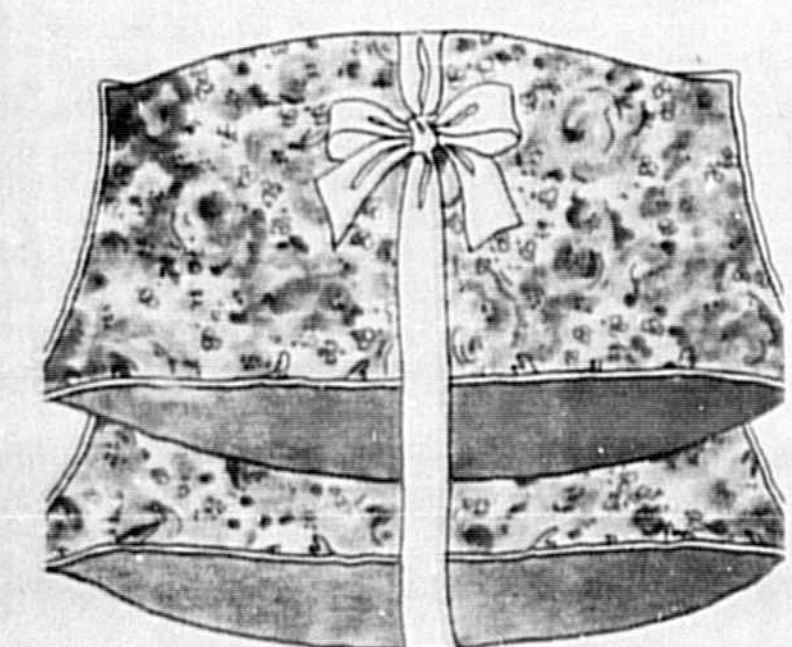

Polyester filled pillows. What a bargain in sleeping comfort! At this fantastically low price you can afford fresh new pillows for every bed—over buy extras. Cotton ticking. Standard size.  
**2 for 3.88** SPECIAL!

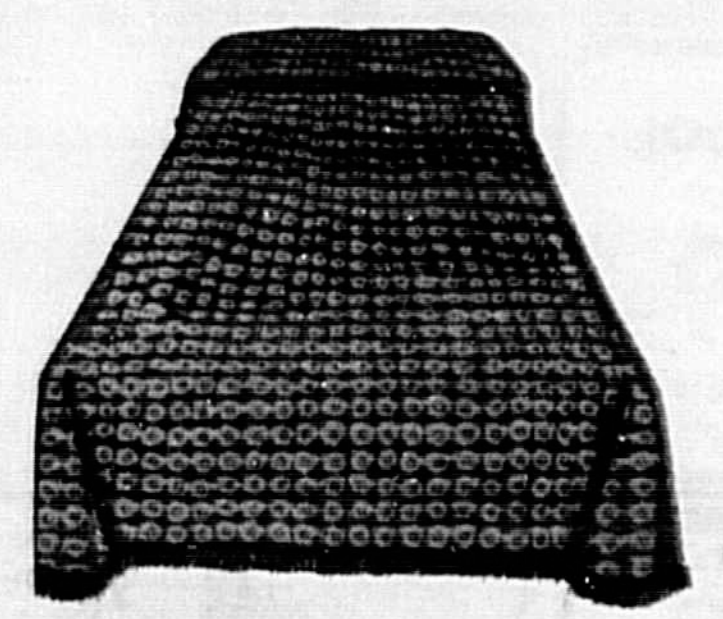

Penn-Prest bedspread.  
**4.99** SPECIAL!  
Dress-up your bed with this cotton jacquard woven solid color bedspread. Penn-Prest for easy care. Fringed edges. Twin or full.

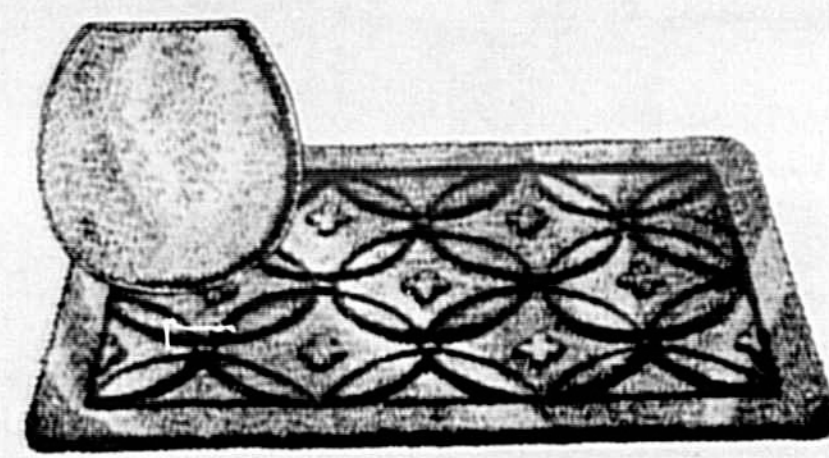

2-piece bath mat set.  
**2.99**  
Liston 2 piece bath mat set includes nylon pile rug with latex back, 20x34" oval. Plus matching lid cover.

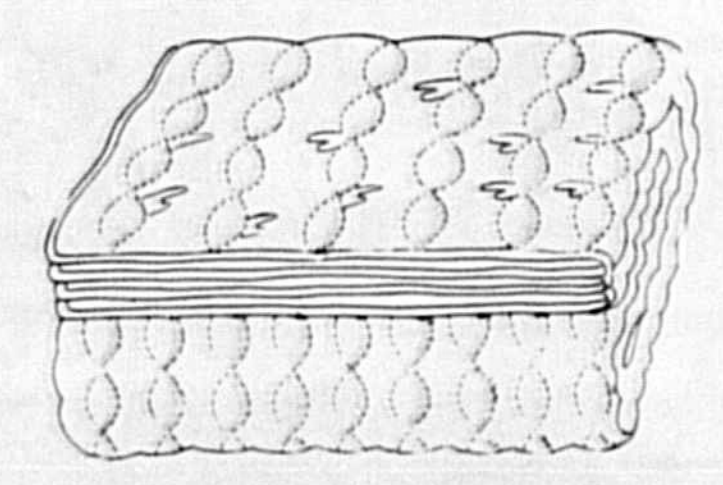

Elastic edge fitted mattress pad  
**3.99** Twin size  
Sanitized\* cotton mattress pad and cover is polyester filled. With diamond stitching, elastic edge skirt for snug fit. Full size 4.99.

**Sale. Save 25%**

**Sale 2.99** yd.  
Reg. 3.99 yd. Sew up savings by the yard while you make dresses, skirts, palazzo pants, and trouser outfits in texturized polyester double knits. Choose from a colorful variety of jacquard patterns and solid crepe knits, plus a group of two-tone coordinate patterns. All Penn-Prest, 58-60" wide.

# Weekend sales and specials!

**Men's polyester suits.**  
**Special \$44**  
Men's polyester suit is texturized for the strength of a woven and the great look of a knit. Choose bold solid colors or soft heather tones. Men's sizes 37 to 46.

**Misses' polyester pant tops.**  
**Special 2.99**  
Sleeveless pant top is rib knit polyester. White, navy, and other fashion colors. Small, medium, large.

**Polyester pants.**  
**Special 4.99**  
Misses' elasticized waist pull-on pants feature flare legs, stitched-in front creases. Doubleknit acrylic in solid colors.

**Girls' boy-cut jeans.**  
**Special 3.33**  
Cotton denim boy-cut jeans with fly front, swing pockets and yoke back. Machine washable. White and navy. Sizes 7-14.

**25% off all our 1.69 panty-hose.**  
**Sale 4 for \$5**  
Reg. 1.69 ea. Get big savings now or you'll kick yourself later. Here are your favorites—Aglon® nylon with nude or reinforced heel, subtle shaper with nude heel and light control—all at a whopping 25% off. That really adds up! Especially if you're smart enough to buy your whole season's worth right now. At Penney's panty-hose sale. Queen size panty-hose, reg. \$2. Sale 4 for \$6.

**Boys' bike look shirts.**  
**Special 3 for \$5**  
The "bike look" shirt with racing stripes. Polyester-combed cotton in great fashion colors. In crew neck or zipper front styles. Boys' sizes 6-16.

**Western style jeans.**  
**Special 2.22**  
Boys' western style jeans with flare leg and reinforced knee. Penn-Prest polyester cotton denim. Navy or white. Great wearing and good looking in sizes 6-16.

**Mens polyester shirts.**  
**Special 4.50**  
Men's polyester double knit shirt. With today's great look of long point collar and 4 button placket. Short sleeves in popular colors. S,M,L,XL.

**Mens polyester slacks.**  
**Special 8.98**  
Polyester double knit slacks for men. With flare leg styling, western pockets and wide belt loops. In navy, chocolate, burgundy, light blue or white. Sizes 32-40.

**Girls' nylon bodysuits.**  
**Special 2.50**  
Girls' body suits of 100% ribbed nylon. Turtle-necks and scooped necks, long and short sleeves included. Assorted colors. Sizes 4-6, 7-8, 10-12 and 14-16.

**Toddlers pant sets.**  
**Special 2.66**  
Toddler pants set teams flare-leg pants and long sleeve polo. Both in 100% stretch nylon. In assorted colors. Sizes 2T, 3T, 4T.

**Special 7.77**  
Twin and full size quilted throw style bedspreads come in your favorite patterns and fabrics. Sure to pretty up any bedroom.  
King or Queen Size 12.99

**Crib and mattress set.**  
**Special 29.99**  
Combination crib and mattress at one low price. Crib has toe-touch release for drop side. Vinyl covered mattress with innerspring construction, cotton fill. In walnut or white finish hardwood.

**JCPenney**

We know what you're looking for.

Charge it at Sanford Plaza Penney's: Open 10a.m. til 9p.m. Monday thru Saturday. Sanford Plaza.

**JCPenney**

We know what you're looking for.

Charge it at Sanford Plaza Penney's: Open 10a.m. til 9p.m. Monday thru Saturday. Sanford Plaza.

Editorial Comment

Environmental Problems Are Mounting

WASHINGTON — Public demand for protection of the environment is likely to be reflected in President Nixon's Inaugural Address, but the ever-mounting pressures for government action already are well known throughout the administration.

The 92nd Congress closed on a note of conflict between its proposals for cleaning up the land, air and water, and the Nixon administration's refusal to spend as many billions of dollars as Congress approved.

Linked to environmental problems is the challenge of conserving current energy resources, such as coal, oil and gas, and developing new ones, especially nuclear energy.

The major item on the administration's environmental agenda is the development of a national energy policy.

It is also high on Congress' list of priorities for the next two years.

The domestic fuel industry already is warning of shortages to be felt soon, and the public is losing patience with the adverse environmental effects from continued use of traditional energy sources.

The White House is expected to propose coordination of the 44 federal agencies which presently administer energy programs, relaxation of government regulation of natural gas prices, greater leasing of offshore oil and gas tracts, and more research into potential new energy sources.

President Nixon is also expected to push immediately for congressional action on his 1972 amendments to his land use policy act which would encourage states to formulate their own land use policies.

The White House amendments also urged, as part of its land use policy, state jurisdiction over

the location of major transportation facilities and the development of surrounding areas.

The administration has come under strong criticism from states, municipalities and Congress for its administration of programs designed to solve the growing problem of disposal of solid wastes.

The White House has requested funds for these programs at a level far below that authorized by Congress, and the Environmental Protection Agency has refused to fully fund solid waste demonstration projects.

The House and Senate are planning comprehensive hearings on the government's solid waste programs early this year, and the White House is expected to come under major public pressure at the same time.

The two environmental problem areas with which citizens are most concerned are air and water pollution.

The Congress has been bombarded with complaints of the administration's enforcement of the 1970 Clean Air Act, especially those provisions dealing with automobile emission controls.

Democrats are preparing to offer amendments to strengthen the law to guarantee tougher enforcement by the EPA.

Another major item on the White House environmental agenda is obtaining international cooperation in controlling the dumping of wastes into the oceans.

It is expected to be taken up at the international law of the seas conference this summer.

Offbeat Ruminations

Comments On Winter's Ailments

By HAL BOYLE NEW YORK (AP) — The trouble with winter ailments is that they are too commonplace and conventional.

The common cold, of course, is the most common ailment of the winter. And the flu is hardly better. At the best it is only for the hot polio.

One year it may be the Tokyo flu, the next year the London flu, but basically it is a disease with lower-class symptoms, leaves one with second-rate feelings, and hardly appeals to anyone of distinction and genteel breeding.

Well, is there a winter disease that does? Is there any malady that can make a person feel sensitive and socially standing (feel it's worth his time to be ill)?

Actually, there are many — if you can but learn to spell and pronounce their names.

For example, what is the most common thing in winter? Is it not snow? And does not snow annoy you, bore you, or fill you with feelings of nervous dread? Ergo, you have your disease.

Yes, you are suffering from chionophobia, the fear of snow. As a meliorist do you worry that ice will make hill roads unsafe for driving? Take it easy, then, honey. You're a victim of crenophobias, the fear of steep places.

And if some lazy teen-age kid sassed you when you asked him to shovel out your driveway and you're all worn out from doing the job yourself, you've automatically picked up two more attention-winning cold weather afflictions. They are pedophobia, the fear of children, and letophobia, the fear of fatigue.

The chances are, if you are middle-aged, that you are out of breath and your chest feels tight. In that case you also have cardiophobia, the fear of heart disease.

When you go to the theater or opera or a dress-up ball, do you

sometimes feel you will be smothered in a sea of women's mink coats? Put yourself down for darophobia, the fear of touching animal skins.

Probably also you have to cut down your usual activities because of inclement weather, and get so restless you start talking to yourself. Right? Aha! Do you know what you've got? You've got a triple-threat.

You've got autophobia, the fear of solitude; monophobia, the fear of being alone; and phosnophobia, the fear of hearing your own voice.

The nice thing about all these winter ailments is that none of them will make you cough, sneeze or sniffle.



Sweet dreams

Capital Ideas

Business Looks At Soviet Trade

By RAY MCHUGH Chief, Washington Bureau Copy News Service

The National Association of Manufacturers, that bastion of free enterprise, is arranging an unprecedented conference or "school" in Washington for American businessmen and Communist officials from the Soviet Union.

"Some of our members may object," acknowledges NAM President E. Douglas Kenna, "but Soviet-U.S. trade has become a fact of life. We're one of the last to recognize it and it's time we caught up."

"We aren't encouraging or discouraging such trade, but we want our members to understand the situation."

He will head the top-level delegation from Moscow that will make trade presentations to the conference on Feb. 28. A day earlier the NAM group will hear the American side of the coin explained by an administration team headed by Peter Flanagan, President Nixon's assistant for international economic affairs. Sen. Edmund Muskie, D-Maine, also will participate.

Kenna says the conference will feature "how to do it" workshops on private business transactions between American companies and state-controlled Soviet agencies. They will be aimed at top corporate managers, legal officers

Legal Hash

UN Opposes Legalizing Marijuana

By RAY MCHUGH Chief, Washington Bureau Copy News Service

GENEVA, Switzerland — Any move to legalize the sale of marijuana in the United States or other countries would be "madness," says a spokesman for the United Nations Narcotics Laboratory here.

Every avenue of research into cannabis, the international term applied to the plants that produce marijuana, hashish and other hallucinatory drugs, points to potential new dangers, he adds.

Dr. Olav J. Braenden, a Norwegian scientist who directs the U. N. Narcotics Laboratory, has cited preliminary evidence that cannabis or marijuana causes brain damage, poses threats to the liver and other organs, impairs driving skills, and causes still undefined psychological and physiological changes in users.

"In my opinion, it seems that as progressively more scientific facts are discovered about cannabis, the more one becomes aware of its potential dangers," says Braenden. Officials at the U. N. Lab which is tucked into a corner of the sprawling old League of Nations complex scoff

at suggestions that the drug should be legalized.

One points out that 89 countries including the United States are signatories to a 1961 U. N. treaty that sets strict conditions for the growth, trade and export of cannabis-type plants.

One Man's Opinion

Worker Motivation Big, Big Problem

By DON OKLEY

The government has added its official imprimatur to something we have been hearing a lot about lately under various catch phrases—"assembly-line alienation," "boredom on the job," "blue-collar blues."

But it is not only the assembly line or blue collar worker who is dissatisfied, says the report, "Work in America," commissioned by the Department of Health, Education and Welfare and written by a task force of university professors, research analysts and administration officials.

For example, if they had the chance to do it all over again, only 45 per cent of the white collar workers would follow the same career.

Another source warns that American business institutions will be in danger if they fail to pay attention to worker unrest.

"Alienated workers have cost companies billions of dollars in terms of absenteeism, poor work quality, high turnover and lower productivity," says management consultant Roy W. Walters.

If American products are to live up to the label "Made in the U.S.A.," the U.S. industrial complex must begin facing this very serious problem of worker motivation, says the American Society for Performance Improvement.

Global View

Nixon Has These Inflation Weapons

By RAY CROMLEY WASHINGTON, (NEA)

It has been announced that President Nixon has ended most price controls. That's not quite the way it looks from here.

In reality, the President and his aides have decided on what in effect will amount to more rigorous controls — if they are enforced.

These new controls will be indirect, to be sure. They will seem less tight and allow more leeway. They may be visible to the naked eye. But they may be more rigorous and harsh at the price limits than Phase I or Phase II.

In these new procedures, the tightening or easing of voluntary or legal controls on exports or imports of commodities and other goods will be a major weapon. The products affected, of course, will be those whose prices are rising at an unacceptably rate, or goods essential to the manufacture of products whose prices are jumping.

The President will use two other major weapons. He will take, or threaten to take, commodities out of the stockpile or another file which will change rates and regulations of one type or another to spur competition and greater production.

In the stockpile maneuver, Mr. Nixon has taken a leaf from Robert S. McNamara's tough steps as secretary of Defense. Back in 1965, to hold down prices of military purchases, McNamara arranged for considerable quantities of copper to be released from the nation's stockpile.

In the current Nixon actions, his agriculture price control steps can serve as a model for further controls, if and when they're needed, which can be applied across the board to a wide range of commodities and components.

Note these crucial Nixon actions: To bring food prices down, some export subsidies are eliminated, all stocks of grain owned by the Commodity Credit Corporation (except for small emergency reserves) will be moved into market channels, CCC loans on grain crops prior to 1972 will be called and no extension of loans allowed for the 1972 crop wheat. Mandatory set-aside acreages are eliminated under the 1973 wheat program.

In mid-1972, Mr. Nixon in effect abolished temporarily the voluntary quotas on the export of hides in order to slow down the rise in shoe prices.

In late December of last year, Mr. Nixon suspended all quotas for meat imports through 1973. On Dec. 30, the Department of Agriculture temporarily suspended quotas on imported nonfat dry milk.

At one time or another, the administration has leaked suggestions that import restrictions on this or that commodity might be removed if U.S. firms failed to control prices. It appears now that American manufacturers and other producers will do well to take these trial balloons seriously.

Another public meeting on the "economy plan" saving will be held next Wednesday at 8 p.m. at St. Johns Missionary Baptist Church, 920 Cypress Avenue in the Georgetown community.

Georgetown has 5.03 miles of unpaved streets and 4.80 miles of paved streets. City officials say storm drainage exists in much of the area that would allow standard street construction.

The same size drainage pipes would be installed under intersections in both paving plans.

The Goldsboro community has 9.82 miles of unpaved streets and 6.63 miles of paved streets.

Major problem confronting the city with paving in storm drainage must be installed before the 9.82 miles of unpaved streets could be paved using the standard construction.

Another public meeting on the "economy plan" saving will be held next Wednesday at 8 p.m. at St. Johns Missionary Baptist Church, 920 Cypress Avenue in the Georgetown community.

Georgetown has 5.03 miles of unpaved streets and 4.80 miles of paved streets. City officials say storm drainage exists in much of the area that would allow standard street construction.

The same size drainage pipes would be installed under intersections in both paving plans.

The Goldsboro community has 9.82 miles of unpaved streets and 6.63 miles of paved streets.

Major problem confronting the city with paving in storm drainage must be installed before the 9.82 miles of unpaved streets could be paved using the standard construction.

Citizens Undecided On Paving

By BOB LLOYD

A small group of Goldsboro citizens who attended an informational meeting last night on a proposed "economy plan" program for paving dirt streets in Sanford using federal revenue-sharing funds in the city Citizens' Advisory Committee (CAC) finishes a series of three public meetings.

CAC chairman Herbert Cherry and city officials told the citizens paving of 28 miles of dirt streets in the city by the "economy plan" would cost about \$1.8 million as opposed to \$3.2 million for standard streets with curbs, gutters and storm drainage.

The "economy plan" street construction includes the same base and driving surface as the standard streets but uses open and swale-type ditches for drainage and has no curbing or guttering.

The passage of a resolution by the School Board recently which "requested" that Board of County Commissioners completely and thoroughly investigate the legality of supplementing the Seminole County District Schools Capital Outlay Budget by requiring developers and builders and contractors to purchase and deed to the School Board sufficient acreage, within or without their development for school sites or for school use and to also provide an appropriate amount of money per housing unit in each development to help defray the cost of new school construction, caused considerable uproar as far as the former chairman of the commission, Greg Drummond, was concerned.

The entire Board of Commissioners was unhappy with the fact that the resolution was adopted by the school administrative group, and a work session was called of the County commissioners to which school superintendent Bud Layer, chairman of the school Board Al Keeth, and Representative Gene Mooney were invited to attend.

Commissioner Drummond told those present on Wednesday, "It would not be sufficient for this resolution to go solely to the Board of County Commissioners because we do not have the authority over builders in the municipalities in the county. Therefore, municipalities should also receive a copy of the school resolution."

Continuing, he said, "I think that all should know that the Board of Commissioners began last spring, researching the legality of requiring the developers to contribute to the schools. We found that a special act would be illegal because this board is an arm of the state. Representative Gene Mooney felt that a general law and referendum would be the

most feasible move and work is being done towards that end."

Mooney said that efforts of the local delegation would not be sufficient, but that cooperation of the entire legislature would be needed. He said that the action by the legislature would affect all the counties in the state, but would still leave the matter up to individual county referendum.

Drummond reminded those present that the commission has been working on this effort since 1971 and developers have been asked to voluntarily donate \$300 per unit or land.

"This seems to be working very well and could mean at least one million dollars if it is also carried out within the municipalities," he added.

Mooney advised if the bill passes at all, it will be in May at the very earliest, after which a local referendum would be necessary. "It is difficult to find an equitable and constitutional bill, but it must be done at the general sessions, not within the

local delegation, to avoid making unreasonable requirements of the small developers—rather design a bill which will be fair to all."

Drummond said that talks have been initiated with the developers who are not legally obligated, but they do have some moral obligation because of the zoning problems involved.

"It would be appropriate for the school board to call meetings with the municipalities and developers to seek a solution and to relay to the developer the impact of his work on the school situation, he added.

At St. Johns Missionary Baptist Church, 920 Cypress Avenue in the Georgetown community, City Commissioners are considering using federal revenue-sharing funds to pave 28 miles of dirt streets in the city over the next five years.

At St. Johns Missionary Baptist Church, 920 Cypress Avenue in the Georgetown community, City Commissioners are considering using federal revenue-sharing funds to pave 28 miles of dirt streets in the city over the next five years.

At St. Johns Missionary Baptist Church, 920 Cypress Avenue in the Georgetown community, City Commissioners are considering using federal revenue-sharing funds to pave 28 miles of dirt streets in the city over the next five years.

At St. Johns Missionary Baptist Church, 920 Cypress Avenue in the Georgetown community, City Commissioners are considering using federal revenue-sharing funds to pave 28 miles of dirt streets in the city over the next five years.

At St. Johns Missionary Baptist Church, 920 Cypress Avenue in the Georgetown community, City Commissioners are considering using federal revenue-sharing funds to pave 28 miles of dirt streets in the city over the next five years.

At St. Johns Missionary Baptist Church, 920 Cypress Avenue in the Georgetown community, City Commissioners are considering using federal revenue-sharing funds to pave 28 miles of dirt streets in the city over the next five years.

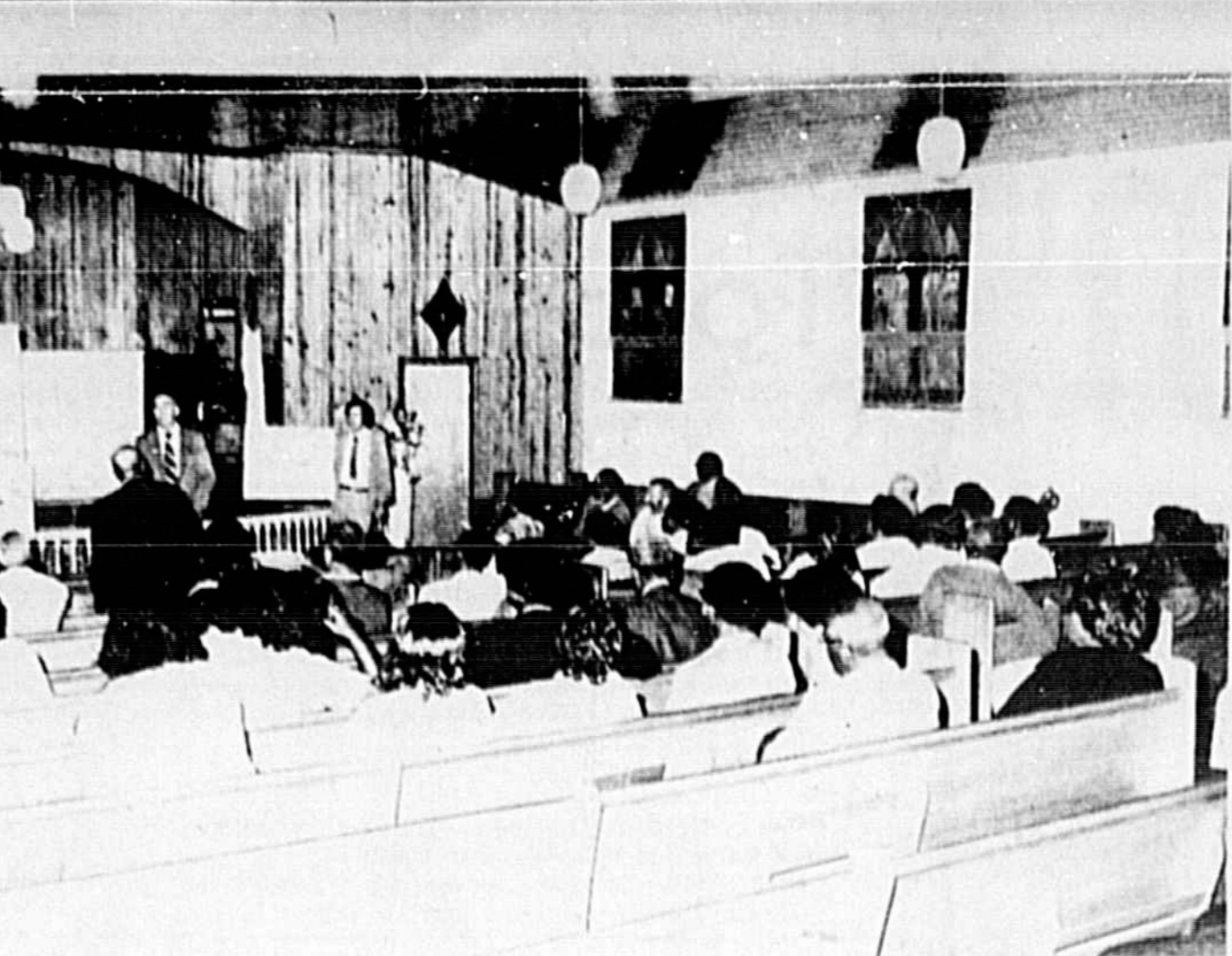

SMALL TURNOUT of Goldsboro area citizens Wednesday night declined to vote rejection or acceptance of proposed "economy plan" paving of dirt streets without curbs or gutters. Citizens said they'll attend another public meeting on the issue next Wednesday at 8 a.m.

At St. Johns Missionary Baptist Church, 920 Cypress Avenue in the Georgetown community, City Commissioners are considering using federal revenue-sharing funds to pave 28 miles of dirt streets in the city over the next five years.

At St. Johns Missionary Baptist Church, 920 Cypress Avenue in the Georgetown community, City Commissioners are considering using federal revenue-sharing funds to pave 28 miles of dirt streets in the city over the next five years.

At St. Johns Missionary Baptist Church, 920 Cypress Avenue in the Georgetown community, City Commissioners are considering using federal revenue-sharing funds to pave 28 miles of dirt streets in the city over the next five years.

At St. Johns Missionary Baptist Church, 920 Cypress Avenue in the Georgetown community, City Commissioners are considering using federal revenue-sharing funds to pave 28 miles of dirt streets in the city over the next five years.

At St. Johns Missionary Baptist Church, 920 Cypress Avenue in the Georgetown community, City Commissioners are considering using federal revenue-sharing funds to pave 28 miles of dirt streets in the city over the next five years.

At St. Johns Missionary Baptist Church, 920 Cypress Avenue in the Georgetown community, City Commissioners are considering using federal revenue-sharing funds to pave 28 miles of dirt streets in the city over the next five years.

At St. Johns Missionary Baptist Church, 920 Cypress Avenue in the Georgetown community, City Commissioners are considering using federal revenue-sharing funds to pave 28 miles of dirt streets in the city over the next five years.

At St. Johns Missionary Baptist Church, 920 Cypress Avenue in the Georgetown community, City Commissioners are considering using federal revenue-sharing funds to pave 28 miles of dirt streets in the city over the next five years.

At St. Johns Missionary Baptist Church, 920 Cypress Avenue in the Georgetown community, City Commissioners are considering using federal revenue-sharing funds to pave 28 miles of dirt streets in the city over the next five years.

At St. Johns Missionary Baptist Church, 920 Cypress Avenue in the Georgetown community, City Commissioners are considering using federal revenue-sharing funds to pave 28 miles of dirt streets in the city over the next five years.

At St. Johns Missionary Baptist Church, 920 Cypress Avenue in the Georgetown community, City Commissioners are considering using federal revenue-sharing funds to pave 28 miles of dirt streets in the city over the next five years.

At St. Johns Missionary Baptist Church, 920 Cypress Avenue in the Georgetown community, City Commissioners are considering using federal revenue-sharing funds to pave 28 miles of dirt streets in the city over the next five years.

At St. Johns Missionary Baptist Church, 920 Cypress Avenue in the Georgetown community, City Commissioners are considering using federal revenue-sharing funds to pave 28 miles of dirt streets in the city over the next five years.

At St. Johns Missionary Baptist Church, 920 Cypress Avenue in the Georgetown community, City Commissioners are considering using federal revenue-sharing funds to pave 28 miles of dirt streets in the city over the next five years.

At St. Johns Missionary Baptist Church, 920 Cypress Avenue in the Georgetown community, City Commissioners are considering using federal revenue-sharing funds to pave 28 miles of dirt streets in the city over the next five years.

At St. Johns Missionary Baptist Church, 920 Cypress Avenue in the Georgetown community, City Commissioners are considering using federal revenue-sharing funds to pave 28 miles of dirt streets in the city over the next five years.

At St. Johns Missionary Baptist Church, 920 Cypress Avenue in the Georgetown community, City Commissioners are considering using federal revenue-sharing funds to pave 28 miles of dirt streets in the city over the next five years.

Altamonte Accepts Environment Grant

By MARION BETHEA

ALTAMONTE SPRINGS — City Council has passed a resolution accepting a grant from the Environmental Protection Agency in the amount of \$3,402,000 for extension of the sewage treatment facilities to a regional plant, and made further application for funding to increase the loan for the entire program for a total of \$9 million.

Relative to the application for \$9 million, everything in the sewage program will be consolidated into an interim loan, including advanced engineering funds, interim funding for the HUD program and funding to refinance the West Altamonte facility. The city will pay 2 1/2 per cent interest on the loan for the first year.

Mayor Lawrence Swofford told council permanent funding is available under a \$100,000 million bond issue presently awaiting validation in the state Supreme Court, and that of this \$150,000 is available for the city.

Mayor Swofford, in explaining the interim funding and the information relative to the revolving fund said, "I must say the governor (Gov. Reubin Askew) has made a big mistake. I didn't like him at first, but it's a good program."

The acceptance of the EPA grant for expansion of the sewage plant to a regional plant for the area is a no interest grant. The regional plant, to be located in Altamonte Springs, is anticipated to be completed within two years and will serve all of the area west of U.S. 17-92, to the county line Eastonville on the south and Longwood on the north. Package plants will be placed on a schedule by the state for phasing out.

"It would be appropriate for the school board to call meetings with the municipalities and developers to seek a solution and to relay to the developer the impact of his work on the school situation, he added.

Drummond said that talks have been initiated with the developers who are not legally obligated, but they do have some moral obligation because of the zoning problems involved.

"It would be appropriate for the school board to call meetings with the municipalities and developers to seek a solution and to relay to the developer the impact of his work on the school situation, he added.

Drummond said that talks have been initiated with the developers who are not legally obligated, but they do have some moral obligation because of the zoning problems involved.

"It would be appropriate for the school board to call meetings with the municipalities and developers to seek a solution and to relay to the developer the impact of his work on the school situation, he added.

Drummond said that talks have been initiated with the developers who are not legally obligated, but they do have some moral obligation because of the zoning problems involved.

"It would be appropriate for the school board to call meetings with the municipalities and developers to seek a solution and to relay to the developer the impact of his work on the school situation, he added.

Drummond said that talks have been initiated with the developers who are not legally obligated, but they do have some moral obligation because of the zoning problems involved.

"It would be appropriate for the school board to call meetings with the municipalities and developers to seek a solution and to relay to the developer the impact of his work on the school situation, he added.

Drummond said that talks have been initiated with the developers who are not legally obligated, but they do have some moral obligation because of the zoning problems involved.

"It would be appropriate for the school board to call meetings with the municipalities and developers to seek a solution and to relay to the developer the impact of his work on the school situation, he added.

Drummond said that talks have been initiated with the developers who are not legally obligated, but they do have some moral obligation because of the zoning problems involved.

"It would be appropriate for the school board to call meetings with the municipalities and developers to seek a solution and to relay to the developer the impact of his work on the school situation, he added.

Drummond said that talks have been initiated with the developers who are not legally obligated, but they do have some moral obligation because of the zoning problems involved.

"It would be appropriate for the school board to call meetings with the municipalities and developers to seek a solution and to relay to the developer the impact of his work on the school situation, he added.

Drummond said that talks have been initiated with the developers who are not legally obligated, but they do have some moral obligation because of the zoning problems involved.

Money, Anyone?

Handing out money isn't as easy as it sounds, the United States Treasury is finding out. In preparation for revenue sharing, the Treasury mailed out 39,000 postcards to local governments and 4,600 came back marked "address unknown."

Perhaps Uncle Sam will have to follow the lead of banks and other financial institutions which advertise for addresses of lost depositors. We are certain that newspaper advertisements seeking revenue-sharing recipients will bring abundant results. — Dallas (Tex.) Morning News

The Sanford Herald

TELEPHONE 322-2611 831-9993 300 N. FRENCH AVE., SANFORD, FLA. 32771 WALTER A. GIELOW, Editor and Publisher WAYNE D. DOYLE, Advertising Director & Asst. to Publisher FRANK VOLTOLINE, Circulation General Manager JOHN A. SPOLSKI, Associate Editor FRED VAN PELT, Managing Editor WINIFRED G. GIELOW, Comptroller HARRY CUSH, Sports Editor ROY GREEN, Advertising Manager JANE CASSELLBERRY, County Editor CHARLES HAYS, Mechanical Supt. DORIS WILLIAMS, Society Editor RALPH HAYS, Comp. Room Foreman BILL VINCENT, JR., Staff Photographer RAY STEVENS, Press Room Foreman

SUBSCRIPTION RATES 55c Week \$2.40 Month \$14.20 6 Months \$76.40 1 Year \$284.40 Home Delivery \$14.20 6 Months \$76.40 1 Year \$284.40 All Other Mail \$2.70 Month 6 Months \$16.20 12 mos \$32.40 U.S. Postal Regulations provide that all mail subscriptions be paid in advance. Entered as second class matter August 22, 1908 at the Post Office of Sanford, Florida 32771.

Not part of any material, news or advertising in this edition of The Sanford Herald may be reproduced in any manner without written permission of the publisher of The Herald. Any individual or firm responsible for such reproduction will be considered as infringing on The Herald's copyright and will be held liable for damage under the law. Published daily and Sundays, except Saturday.

The Herald is a member of the Associated Press which is entitled exclusively to the use for reproduction of all the local news printed in this newspaper.

Herald Area Correspondents

Altamonte Springs Marilyn Gordon 831-6975 Fern Park E. Estates Goldenrod Eastbrook Marilyn Gordon 831-6975 Bear Lake - Forest City Grace Spinks 831-8062 Lake Mary Ann Siczekowski 327-6764 Casselberry Tangie Wood Lake Monroe 327-9611 Marilyn Gordon 831-6975 Longwood Ann Siczekowski 327-6764 Chuluota Liza Baker 365-5207 Winter Springs Nancy Booth 327-6735 Colored Community Marva Hawkins 222-5418 Osteen Mrs. Clarence Snyder 327-4841 DeHona-DeBary Enterpriser Geneva Oviedo 222-5418 Fannette Edwards 668-8363 Liz Mathews 349-5205

BERRY'S WORLD

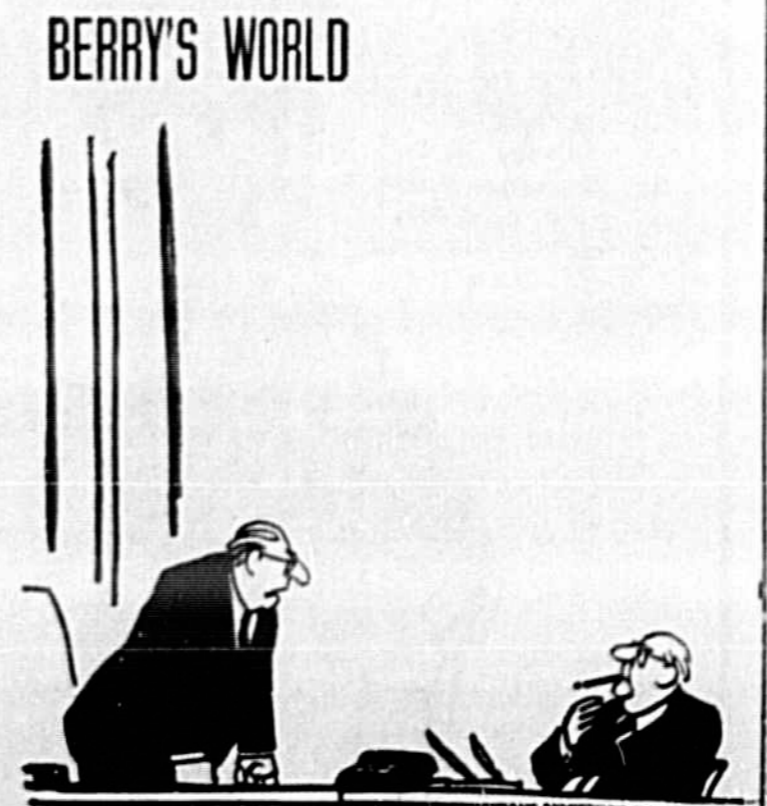

1973 by HEA, Inc.

"How can we expect our people to learn to delegate authority, when Henry Kissinger keeps setting such a bad example?"

NOTICE TO TELEPHONE CUSTOMERS

We are planning increases in the rates for some out-of-state calls



AMERICAN LEGION Auxiliary Unit 256 of Casselberry initiated new members Monday at St. Augustine Church. From front, left to right, Ethel Shuett, Mimmie Ritchey, and Susan Lusk, Ann Izbiczy, and Deborah Bergman, Juniors; back row, Olive Pierce, Marian Lusk, Sixth District initiating officer Dorothy Mitchell of Orlando, and Betty Yeager, unit president.

# Conservation Battle To Be Won In State

TALLAHASSEE, Fla. (AP)— Alice Wainwright, a longtime south Florida conservationist, says she lost a battle to halt urban sprawl, but says Florida is starting to win the war of protecting its environment. Mrs. Wainwright, the greyhairs president emerita of Miami's tropical auditor society, sat through three days of hearings here at the State Environmental Land Study Committee (ELMS) pounded out guidelines aimed at controlling growth of regional impact. "On the whole, we took a tremendous step in the right direction," Mrs. Wainwright said as the hearings ended Wednesday. "We set a precedent in going further than other states." The committee identified a dozen types of development which would affect more than one county and thus require review by a regional planning council to determine if they posed a threat to the area's environment. For example, developers constructing a housing subdivision in Hillsborough, Palm Beach or Orange counties would have to submit to this review if their proposed project contained 2,000 or more units. The limit would be 3,000 units for the state's largest four counties—Dade, Broward, Duval and Pinellas—and 250 houses for the smallest counties, those with fewer than 25,000 residents. Mrs. Wainwright said the residential development guidelines would have the most impact, but it was also the point of her last battle. She proposed a last-ditch motion attempting to require residential developers who added units to existing projects to go through the same review process to see if their expanded subdivisions met the proposed guidelines. The proposal, Joseph S. Despre, Mrs. Wainwright's warning that some developers would resort to "piecemeal construction" to avoid review if her proposal was not approved. "I've seen too many people avoid zoning ordinances that way during my four years in city government," said Mrs. Wainwright, who served as a Miami city commissioner in the early 1960s.

# Crash Warning Not Given

MIAMI (AP)— A federal official says a Miami flight controller failed to give clear warnings to the crew of an Eastern Airlines TriStar jet that crashed in the Everglades after noticing the plane was flying 1,100 feet below its designated altitude, the Miami Herald reported in today's edition. The unidentified Federal Aviation Administration official in Washington, D.C., said the controller spotted the jet with 176 persons aboard on a radar screen while it was flying at 900 feet. Moments later the airliner plunged into the swamp fatally injuring 301 passengers and crew members. The plane, on a New York-to-Miami flight, was making a second approach to Miami International Airport when it crashed Dec. 29. The controller radioed "Are you all right out there?" without asking why the plane was flying so low, the official said. The crew, checking a landing gear problem, gave an affirmative response, without knowing the plane had slipped down 1,100 feet below the prescribed 2,000 foot level, the source said. "The question, phrased so vaguely, gave no indication to the crew that there was concern about altitude, the source said. "It is not the responsibility of the controller to monitor altitude," said Harry Hubbard, deputy chief of the tower at Miami International Airport. "It may never have passed through the pilot's mind that the controller was referring to his altitude," the source said. "When they saw him at 900 feet, the controllers should have said, 'We assigned you 2,000 feet and we'd like to see you get back up there,'" the source said. "It is clear we did know he was below his altitude." The FAA has refused to release the name of the traffic controller monitoring the flight. Investigators say that the ultimate responsibility for keeping track of altitude rests with the flight crew, although altitude is shown on radar watched by tower control personnel. "It is not the responsibility of the controller to monitor altitude," said Harry Hubbard, deputy chief of the tower at Miami International Airport.

# Pollution Control Needs Local Councils Aid

By TOM RAUM Associated Press Writer TALLAHASSEE, Fla. (AP)— The State Pollution Control Department says it has gotten better cooperation from private industry than local government in its four-year battle against pollution. Municipal and county sewage cases, with few exceptions of minor significance, have made unsatisfactory progress or no progress at all, said the department in a report reviewing its first four years of existence. Private industry has responded to pollution citations by improving equipment while city and county governments have reacted to similar citations by delay in most cases, said the report. "Private enterprise as a whole has been quite responsive to our enforcement efforts," said the report. "Air and water pollution from these sources has decreased by leaps and bounds." The report said the total amount spent on pollution abatement programs over the past four years as a result of department citations was \$300 million—most of this spent by private industry. Enforcement chief Jose F. Decastro said the lack of progress on the part of local governments was primarily caused by the uncertainty of funding. He said the \$106 million sewer improvement loan fund recently established by the Legislature, along with a \$100 million-a-year bond program "should minimize most of the current delaying factors and add the necessary impetus to the majority of long-delayed municipal and county water pollution abatement programs."

# Mr. Businessman . . .



**We Want Your Business!**  
Here's what we'll do for you:

- ★ Free Checking for your Business and Family
- ★ SUPERBANKER 24-Hour Automatic Teller  
Make your business deposits anytime of the day or night—All deposits instantly recorded—No second trip to the Bank to pick up an empty bag.
- ★ Saturday Banking-Lobby and Drive-Ins 9 to 1
- ★ Master Charge Merchant Program
- ★ Commercial and Business Loans to meet your needs
- ★ Free Payroll Envelopes.
- ★ Free Notary Service.
- ★ Free Transfer of Funds from anywhere!
- ★ Certificates of Deposit and Golden Passbooks.

WE WANT TO BE YOUR BANK

**M** FIRST NATIONAL BANK  
Maitland  
644-7000

**DSB** DELAND STATE BANK  
644-8511

# Sensational

**OVER 60 BRAND NEW 1973 FORDS IN STOCK!**  
We Can Give You The Model You Want At A Price You'll Like Now  
Your Choice Of Color And Equipment!  
**BIG 1973 FORD LTD BROUGHAM**



**EXAMPLE**

**SAVE NOW**

STOCK NO. 12-3-284  
A LUXURY CAR FOR ONLY  
**FACTORY LIST PRICE \$5423<sup>37</sup>**  
**4270**

**ON THE SPOT LOW RATE FINANCING**

**BIG DEALS AT...**

THERE'S NO NEW CAR SHORTAGE AT PROSSER  
**NOW IN STOCK - Excellent Selection Of New Cars**  
INCLUDING:  
• THUNDERBIRDS • ECONOLINE VANS  
• PICKUP TRUCKS

OPEN SUNDAYS 1 P.M. 'TIL 5 P.M.  
**JACK PROSSER**  
HWY. 17-92 & LAKE MARY BLVD. SOUTH OF SANFORD  
DIAL 322-1481 644-8916

**SEE THIS**

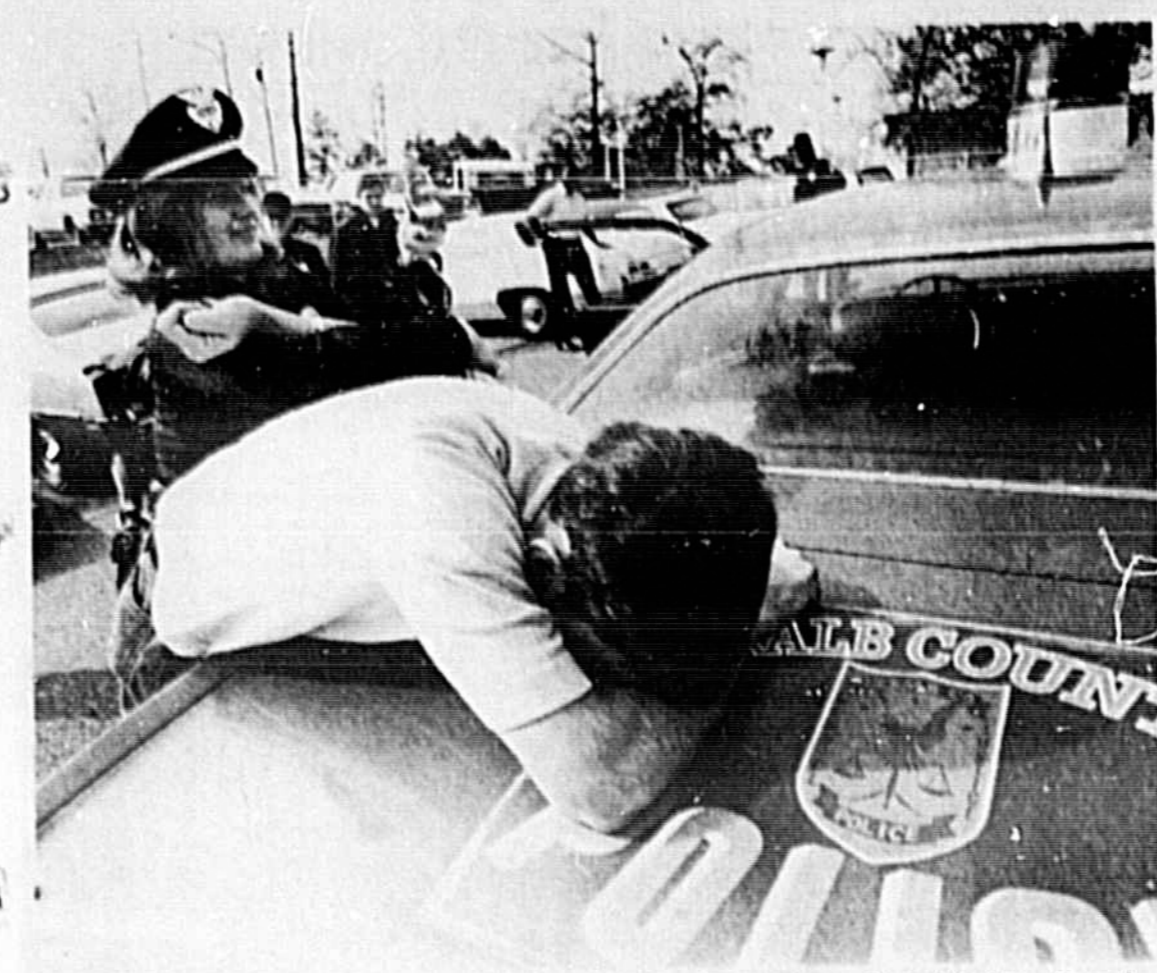

BEING ARRESTED can't be all that bad if you happen to be nabbed by Patrolman Lois Hawes of the DeKalb County Police in Atlanta, Ga., who is shown learning the handcuffing procedure. Her "bad guy" is Tom Wideman. Below, she practices on the handgun range. Miss Hawes was a clerk in Emory University's security office before joining the force.

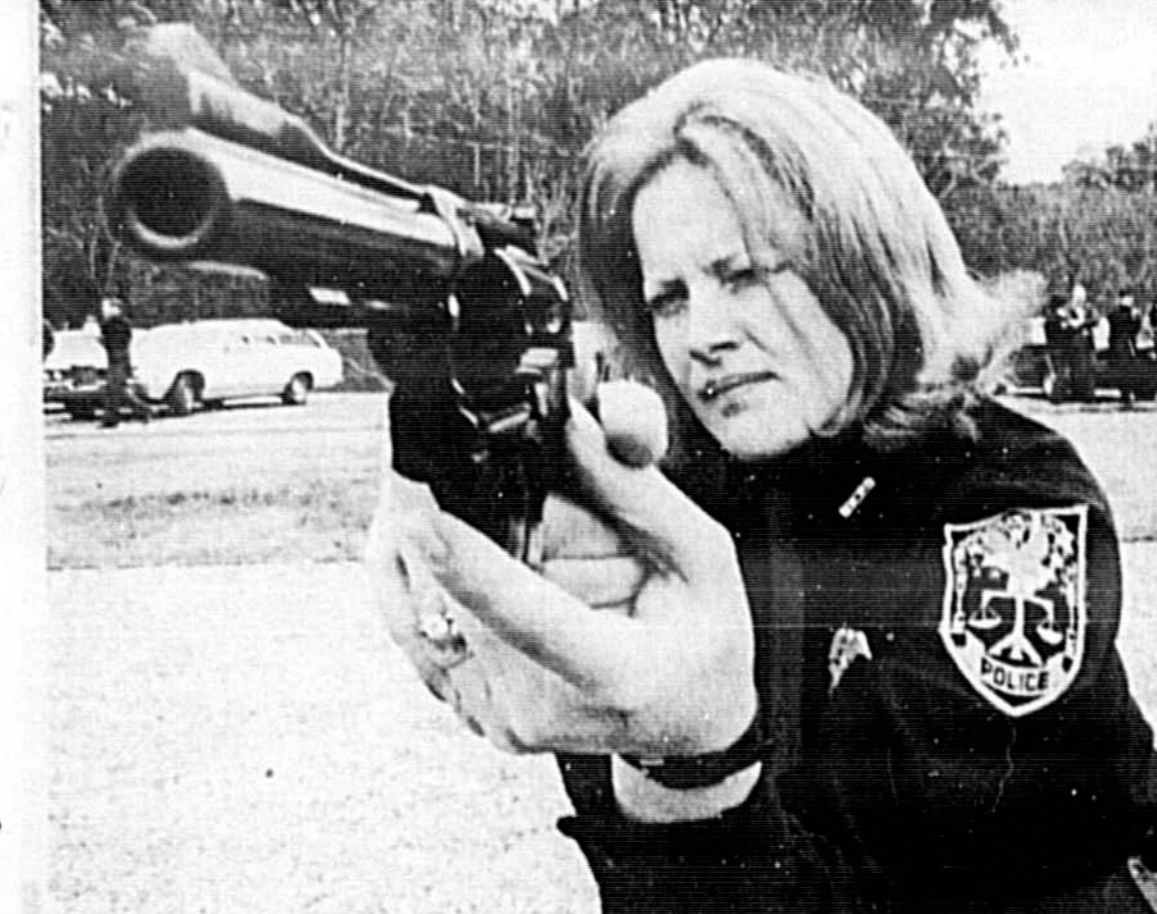

# By Nixon's Staff Paid To Eavesdrop

By DON McLEOD Associated Press Writer WASHINGTON (AP)— An ex-FBI agent testified in the Watergate trial that he was paid \$225 a week by President Nixon's campaign staff for eavesdropping on Democratic Party telephone conversations. Alfred C. Baldwin III said he listened from morning until after dark and logged the contents of some 200 phone calls that a security agent for the Committee for the Re-election of the President had wired up. Baldwin's testimony was interrupted Wednesday afternoon by a dispute over whether he should name those whose conversations he overheard. Lawyers for some of the bugged Democrats sought to keep their private affairs from being aired in court. Lawyers in the case said U.S. Dist. Court Judge John J. Sirica ruled against the Democrats in a "closed-door" hearing. The attorneys said an appeal would be carried to the Court of Appeals today before the trial could continue. On trial in the burglary-wiretap case are James W. McCord Jr., former security chief of the Nixon campaign, and G. Gordon Liddy, who was counsel to Nixon's campaign finance committee at the time of the break-in at Democratic headquarters last June. Five others earlier pleaded guilty and are awaiting sentencing in connection with the alleged political-espionage conspiracy against Democrats. The alleged plot came to light after five of the seven were captured at jump inside the Democratic National Committee offices in Washington's Watergate complex. Baldwin said he first was hired at a salary of \$70 a day as a bodyguard for Martha Mitchell, wife of former Atty. Gen. John N. Mitchell who at the time was Nixon's campaign manager. But after a week of that, Baldwin said, he was given other duties and a pay cut, and told "by Mr. McCord that if Mr. Nixon was re-elected, this was the way to join the team and go up the ladder." After one week as Mrs. Mitchell's bodyguard, Baldwin alleged he was asked to attend protest demonstrations to learn of any possible threats to the Nixon committee, the Mitchells or to the President himself. Later, Baldwin said, he entered the motel room which McCord had rented for him across the street from Democratic headquarters and found it filled with a variety of electronic equipment. Baldwin said he was instructed to monitor transmissions on two frequencies carrying eavesdropped conversations from Democratic offices. But, because only one channel could be picked up, he testified, he moved from a room on the fourth floor of the Howard Johnson Motel to one on the seventh. But the second frequency still did not come in. The government said in its opening statement that this was one of the reasons for the break-in which the five were captured.



SKYLAB ORBITAL WORKSHOP is shown mated to its Saturn V launch vehicle at Kennedy Space Center in Florida, awaiting the 1973 launch into earth orbit. The Skylab objectives include experimental investigations and medical tests.

# Hart, Berrigan Head Voices At Capitol Antiwar Protest

By MIKE SHANAHAN Associated Press Writer WASHINGTON (AP)— Sen. Philip Hart and the Rev. Philip Berrigan head the speakers list for an antiwar rally which sponsors say is expected to draw tens of thousands for President Nixon's second inauguration. Organizers say talk of a Vietnam cease-fire and a halt in the bombing of North Vietnam have not dampened enthusiasm for a weekend of antiwar activity, which has been endorsed by more than 30 members of Congress. Nearly all the divergent groups planning to demonstrate emphasize peaceful mass protest as a means of pressuring Nixon to begin his second term with a quick end to the war. Jerry Gordon, coordinator of the National Peace Action Coalition, said about 1,000 volunteer marshals will be trained to keep order at the rally on the grounds of the Washington Monument. Predicting tens of thousands will travel to Washington Saturday, Gordon said Wednesday. "The momentum which has not been slowed by the temporary end to bombing after the 17th Parallel" Gordon and Sidney Pack of the People's Coalition for Peace and Justice are organizing the biggest of the counter-inauguration activities. This will be a march from Arlington Cemetery to the monument where the crowd will hear Hart, long a foe of the war; Berrigan, the antiwar priest recently released from prison; Rep. Bella Abzug, D-N.Y.; Rep. Andrew Young, D-Ga.; folk singer Pete Seeger; and 19 other speakers while Nixon takes the oath of office on Capitol Hill. One National Park Service estimate predicts the antiwar crowd will grow to between 30,000 and 50,000. Meanwhile, Rep. John J. Moakley, D-Mass., called on the Federal Communications Commission to force the three television networks to give as much broadcast time to peace activities as they plan for the inauguration. "If the networks can waste millions glorifying an isolated administration whose hands are still bloody with recent and unnecessary deaths, surely these networks can focus also on those who are in touch with a nation that longs to inaugurate peace for the first time in a decade," Moakley said. Vietnam Veterans Against the War announced plans for a separate protest near the Lincoln Memorial. Hart Savage, national coordinator of the group, said the two larger antiwar groups are likely to engage in "theatrics." Savage said rumors of an imminent cease-fire agreement with the North Vietnamese is "just a sham to keep people away from the demonstrations." On Sunday, a coalition including Business Executives Move for Peace, will hold a religious service called "An Inauguration of Conscience."

# Agnew Reception Tonight; Followed By States' Salute

By PEGGY SIMPSON Associated Press Writer WASHINGTON (AP)— A reception for Vice President Spiro T. Agnew this evening followed by a "salute to the states" signal the official start of President Nixon's second-term inauguration festivities. Nixon's wife, Pat, is scheduled to pin-belt for him at the two receptions, with the President returning from Florida sometime before he takes the oath of office Saturday at noon in front of the Capitol. While Nixon remained at his seaside resort in Key Biscayne studying the latest developments in the Paris peace talks, backers and foes of his war policies laid plans to parade in day and at a banquet and the inaugural balls Saturday. The inaugural committee estimated that 50,000 out-of-town guests will come for the week-end's events, most of them for the swearing-in and inaugural parade. More than 100 of the estimated 300 surviving Medal of Honor recipients from as far back as World War I will be honored at the inauguration, beginning with a luncheon today and at a banquet and the inaugural balls Saturday. The inaugural committee estimated that 50,000 out-of-town guests will come for the week-end's events, most of them for the swearing-in and inaugural parade. More than 100 of the estimated 300 surviving Medal of Honor recipients from as far back as World War I will be honored at the inauguration, beginning with a luncheon today and at a banquet and the inaugural balls Saturday. The inaugural committee estimated that 50,000 out-of-town guests will come for the week-end's events, most of them for the swearing-in and inaugural parade. More than 100 of the estimated 300 surviving Medal of Honor recipients from as far back as World War I will be honored at the inauguration, beginning with a luncheon today and at a banquet and the inaugural balls Saturday. The inaugural committee estimated that 50,000 out-of-town guests will come for the week-end's events, most of them for the swearing-in and inaugural parade. More than 100 of the estimated 300 surviving Medal of Honor recipients from as far back as World War I will be honored at the inauguration, beginning with a luncheon today and at a banquet and the inaugural balls Saturday. The inaugural committee estimated that 50,000 out-of-town guests will come for the week-end's events, most of them for the swearing-in and inaugural parade. More than 100 of the estimated 300 surviving Medal of Honor recipients from as far back as World War I will be honored at the inauguration, beginning with a luncheon today and at a banquet and the inaugural balls Saturday. The inaugural committee estimated that 50,000 out-of-town guests will come for the week-end's events, most of them for the swearing-in and inaugural parade. More than 100 of the estimated 300 surviving Medal of Honor recipients from as far back as World War I will be honored at the inauguration, beginning with a luncheon today and at a banquet and the inaugural balls Saturday. The inaugural committee estimated that 50,000 out-of-town guests will come for the week-end's events, most of them for the swearing-in and inaugural parade. More than 100 of the estimated 300 surviving Medal of Honor recipients from as far back as World War I will be honored at the inauguration, beginning with a luncheon today and at a banquet and the inaugural balls Saturday. The inaugural committee estimated that 50,000 out-of-town guests will come for the week-end's events, most of them for the swearing-in and inaugural parade. More than 100 of the estimated 300 surviving Medal of Honor recipients from as far back as World War I will be honored at the inauguration, beginning with a luncheon today and at a banquet and the inaugural balls Saturday. The inaugural committee estimated that 50,000 out-of-town guests will come for the week-end's events, most of them for the swearing-in and inaugural parade. More than 100 of the estimated 300 surviving Medal of Honor recipients from as far back as World War I will be honored at the inauguration, beginning with a luncheon today and at a banquet and the inaugural balls Saturday. The inaugural committee estimated that 50,000 out-of-town guests will come for the week-end's events, most of them for the swearing-in and inaugural parade. More than 100 of the estimated 300 surviving Medal of Honor recipients from as far back as World War I will be honored at the inauguration, beginning with a luncheon today and at a banquet and the inaugural balls Saturday. The inaugural committee estimated that 50,000 out-of-town guests will come for the week-end's events, most of them for the swearing-in and inaugural parade. More than 100 of the estimated 300 surviving Medal of Honor recipients from as far back as World War I will be honored at the inauguration, beginning with a luncheon today and at a banquet and the inaugural balls Saturday. The inaugural committee estimated that 50,000 out-of-town guests will come for the week-end's events, most of them for the swearing-in and inaugural parade. More than 100 of the estimated 300 surviving Medal of Honor recipients from as far back as World War I will be honored at the inauguration, beginning with a luncheon today and at a banquet and the inaugural balls Saturday. The inaugural committee estimated that 50,000 out-of-town guests will come for the week-end's events, most of them for the swearing-in and inaugural parade. More than 100 of the estimated 300 surviving Medal of Honor recipients from as far back as World War I will be honored at the inauguration, beginning with a luncheon today and at a banquet and the inaugural balls Saturday. The inaugural committee estimated that 50,000 out-of-town guests will come for the week-end's events, most of them for the swearing-in and inaugural parade. More than 100 of the estimated 300 surviving Medal of Honor recipients from as far back as World War I will be honored at the inauguration, beginning with a luncheon today and at a banquet and the inaugural balls Saturday. The inaugural committee estimated that 50,000 out-of-town guests will come for the week-end's events, most of them for the swearing-in and inaugural parade. More than 100 of the estimated 300 surviving Medal of Honor recipients from as far back as World War I will be honored at the inauguration, beginning with a luncheon today and at a banquet and the inaugural balls Saturday. The inaugural committee estimated that 50,000 out-of-town guests will come for the week-end's events, most of them for the swearing-in and inaugural parade. More than 100 of the estimated 300 surviving Medal of Honor recipients from as far back as World War I will be honored at the inauguration, beginning with a luncheon today and at a banquet and the inaugural balls Saturday. The inaugural committee estimated that 50,000 out-of-town guests will come for the week-end's events, most of them for the swearing-in and inaugural parade. More than 100 of the estimated 300 surviving Medal of Honor recipients from as far back as World War I will be honored at the inauguration, beginning with a luncheon today and at a banquet and the inaugural balls Saturday. The inaugural committee estimated that 50,000 out-of-town guests will come for the week-end's events, most of them for the swearing-in and inaugural parade. More than 100 of the estimated 300 surviving Medal of Honor recipients from as far back as World War I will be honored at the inauguration, beginning with a luncheon today and at a banquet and the inaugural balls Saturday. The inaugural committee estimated that 50,000 out-of-town guests will come for the week-end's events, most of them for the swearing-in and inaugural parade. More than 100 of the estimated 300 surviving Medal of Honor recipients from as far back as World War I will be honored at the inauguration, beginning with a luncheon today and at a banquet and the inaugural balls Saturday. The inaugural committee estimated that 50,000 out-of-town guests will come for the week-end's events, most of them for the swearing-in and inaugural parade. More than 100 of the estimated 300 surviving Medal of Honor recipients from as far back as World War I will be honored at the inauguration, beginning with a luncheon today and at a banquet and the inaugural balls Saturday. The inaugural committee estimated that 50,000 out-of-town guests will come for the week-end's events, most of them for the swearing-in and inaugural parade. More than 100 of the estimated 300 surviving Medal of Honor recipients from as far back as World War I will be honored at the inauguration, beginning with a luncheon today and at a banquet and the inaugural balls Saturday. The inaugural committee estimated that 50,000 out-of-town guests will come for the week-end's events, most of them for the swearing-in and inaugural parade. More than 100 of the estimated 300 surviving Medal of Honor recipients from as far back as World War I will be honored at the inauguration, beginning with a luncheon today and at a banquet and the inaugural balls Saturday. The inaugural committee estimated that 50,000 out-of-town guests will come for the week-end's events, most of them for the swearing-in and inaugural parade. More than 100 of the estimated 300 surviving Medal of Honor recipients from as far back as World War I will be honored at the inauguration, beginning with a luncheon today and at a banquet and the inaugural balls Saturday. The inaugural committee estimated that 50,000 out-of-town guests will come for the week-end's events, most of them for the swearing-in and inaugural parade. More than 100 of the estimated 300 surviving Medal of Honor recipients from as far back as World War I will be honored at the inauguration, beginning with a luncheon today and at a banquet and the inaugural balls Saturday. The inaugural committee estimated that 50,000 out-of-town guests will come for the week-end's events, most of them for the swearing-in and inaugural parade. More than 100 of the estimated 300 surviving Medal of Honor recipients from as far back as World War I will be honored at the inauguration, beginning with a luncheon today and at a banquet and the inaugural balls Saturday. The inaugural committee estimated that 50,000 out-of-town guests will come for the week-end's events, most of them for the swearing-in and inaugural parade. More than 100 of the estimated 300 surviving Medal of Honor recipients from as far back as World War I will be honored at the inauguration, beginning with a luncheon today and at a banquet and the inaugural balls Saturday. The inaugural committee estimated that 50,000 out-of-town guests will come for the week-end's events, most of them for the swearing-in and inaugural parade. More than 100 of the estimated 300 surviving Medal of Honor recipients from as far back as World War I will be honored at the inauguration, beginning with a luncheon today and at a banquet and the inaugural balls Saturday. The inaugural committee estimated that 50,000 out-of-town guests will come for the week-end's events, most of them for the swearing-in and inaugural parade. More than 100 of the estimated 300 surviving Medal of Honor recipients from as far back as World War I will be honored at the inauguration, beginning with a luncheon today and at a banquet and the inaugural balls Saturday. The inaugural committee estimated that 50,000 out-of-town guests will come for the week-end's events, most of them for the swearing-in and inaugural parade. More than 100 of the estimated 300 surviving Medal of Honor recipients from as far back as World War I will be honored at the inauguration, beginning with a luncheon today and at a banquet and the inaugural balls Saturday. The inaugural committee estimated that 50,000 out-of-town guests will come for the week-end's events, most of them for the swearing-in and inaugural parade. More than 100 of the estimated 300 surviving Medal of Honor recipients from as far back as World War I will be honored at the inauguration, beginning with a luncheon today and at a banquet and the inaugural balls Saturday. The inaugural committee estimated that 50,000 out-of-town guests will come for the week-end's events, most of them for the swearing-in and inaugural parade. More than 100 of the estimated 300 surviving Medal of Honor recipients from as far back as World War I will be honored at the inauguration, beginning with a luncheon today and at a banquet and the inaugural balls Saturday. The inaugural committee estimated that 50,000 out-of-town guests will come for the week-end's events, most of them for the swearing-in and inaugural parade. More than 100 of the estimated 300 surviving Medal of Honor recipients from as far back as World War I will be honored at the inauguration, beginning with a luncheon today and at a banquet and the inaugural balls Saturday. The inaugural committee estimated that 50,000 out-of-town guests will come for the week-end's events, most of them for the swearing-in and inaugural parade. More than 100 of the estimated 300 surviving Medal of Honor recipients from as far back as World War I will be honored at the inauguration, beginning with a luncheon today and at a banquet and the inaugural balls Saturday. The inaugural committee estimated that 50,000 out-of-town guests will come for the week-end's events, most of them for the swearing-in and inaugural parade. More than 100 of the estimated 300 surviving Medal of Honor recipients from as far back as World War I will be honored at the inauguration, beginning with a luncheon today and at a banquet and the inaugural balls Saturday. The inaugural committee estimated that 50,000 out-of-town guests will come for the week-end's events, most of them for the swearing-in and inaugural parade. More than 100 of the estimated 300 surviving Medal of Honor recipients from as far back as World War I will be honored at the inauguration, beginning with a luncheon today and at a banquet and the inaugural balls Saturday. The inaugural committee estimated that 50,000 out-of-town guests will come for the week-end's events, most of them for the swearing-in and inaugural parade. More than 100 of the estimated 300 surviving Medal of Honor recipients from as far back as World War I will be honored at the inauguration, beginning with a luncheon today and at a banquet and the inaugural balls Saturday. The inaugural committee estimated that 50,000 out-of-town guests will come for the week-end's events, most of them for the swearing-in and inaugural parade. More than 100 of the estimated 300 surviving Medal of Honor recipients from as far back as World War I will be honored at the inauguration, beginning with a luncheon today and at a banquet and the inaugural balls Saturday. The inaugural committee estimated that 50,000 out-of-town guests will come for the week-end's events, most of them for the swearing-in and inaugural parade. More than 100 of the estimated 300 surviving Medal of Honor recipients from as far back as World War I will be honored at the inauguration, beginning with a luncheon today and at a banquet and the inaugural balls Saturday. The inaugural committee estimated that 50,000 out-of-town guests will come for the week-end's events, most of them for the swearing-in and inaugural parade. More than 100 of the estimated 300 surviving Medal of Honor recipients from as far back as World War I will be honored at the inauguration, beginning with a luncheon today and at a banquet and the inaugural balls Saturday. The inaugural committee estimated that 50,000 out-of-town guests will come for the week-end's events, most of them for the swearing-in and inaugural parade. More than 100 of the estimated 300 surviving Medal of Honor recipients from as far back as World War I will be honored at the inauguration, beginning with a luncheon today and at a banquet and the inaugural balls Saturday. The inaugural committee estimated that 50,000 out-of-town guests will come for the week-end's events, most of them for the swearing-in and inaugural parade. More than 100 of the estimated 300 surviving Medal of Honor recipients from as far back as World War I will be honored at the inauguration, beginning with a luncheon today and at a banquet and the inaugural balls Saturday. The inaugural committee estimated that 50,000 out-of-town guests will come for the week-end's events, most of them for the swearing-in and inaugural parade. More than 100 of the estimated 300 surviving Medal of Honor recipients from as far back as World War I will be honored at the inauguration, beginning with a luncheon today and at a banquet and the inaugural balls Saturday. The inaugural committee estimated that 50,000 out-of-town guests will come for the week-end's events, most of them for the swearing-in and inaugural parade. More than 100 of the estimated 300 surviving Medal of Honor recipients from as far back as World War I will be honored at the inauguration, beginning with a luncheon today and at a banquet and the inaugural balls Saturday. The inaugural committee estimated that 50,000 out-of-town guests will come for the week-end's events, most of them for the swearing-in and inaugural parade. More than 100 of the estimated 300 surviving Medal of Honor recipients from as far back as World War I will be honored at the inauguration, beginning with a luncheon today and at a banquet and the inaugural balls Saturday. The inaugural committee estimated that 50,000 out-of-town guests will come for the week-end's events, most of them for the swearing-in and inaugural parade. More than 100 of the estimated 300 surviving Medal of Honor recipients from as far back as World War I will be honored at the inauguration, beginning with a luncheon today and at a banquet and the inaugural balls Saturday. The inaugural committee estimated that 50,000 out-of-town guests will come for the week-end's events, most of them for the swearing-in and inaugural parade. More than 100 of the estimated 300 surviving Medal of Honor recipients from as far back as World War I will be honored at the inauguration, beginning with a luncheon today and at a banquet and the inaugural balls Saturday. The inaugural committee estimated that 50,000 out-of-town guests will come for the week-end's events, most of them for the swearing-in and inaugural parade. More than 100 of the estimated 300 surviving Medal of Honor recipients from as far back as World War I will be honored at the inauguration, beginning with a luncheon today and at a banquet and the inaugural balls Saturday. The inaugural committee estimated that 50,000 out-of-town guests will come for the week-end's events, most of them for the swearing-in and inaugural parade. More than 100 of the estimated 300 surviving Medal of Honor recipients from as far back as World War I will be honored at the inauguration, beginning with a luncheon today and at a banquet and the inaugural balls Saturday. The inaugural committee estimated that 50,000 out-of-town guests will come for the week-end's events, most of them for the swearing-in and inaugural parade. More than 100 of the estimated 300 surviving Medal of Honor recipients from as far back as World War I will be honored at the inauguration, beginning with a luncheon today and at a banquet and the inaugural balls Saturday. The inaugural committee estimated that 50,000 out-of-town guests will come for the week-end's events, most of them for the swearing-in and inaugural parade. More than 100 of the estimated 300 surviving Medal of Honor recipients from as far back as World War I will be honored at the inauguration, beginning with a luncheon today and at a banquet and the inaugural balls Saturday. The inaugural committee estimated that 50,000 out-of-town guests will come for the week-end's events, most of them for the swearing-in and inaugural parade. More than 100 of the estimated 300 surviving Medal of Honor recipients from as far back as World War I will be honored at the inauguration, beginning with a luncheon today and at a banquet and the inaugural balls Saturday. The inaugural committee estimated that 50,000 out-of-town guests will come for the week-end's events, most of them for the swearing-in and inaugural parade. More than 100 of the estimated 300 surviving Medal of Honor recipients from as far back as World War I will be honored at the inauguration, beginning with a luncheon today and at a banquet and the inaugural balls Saturday. The inaugural committee estimated that 50,000 out-of-town guests will come for the week-end's events, most of them for the swearing-in and inaugural parade. More than 100 of the estimated 300 surviving Medal of Honor recipients from as far back as World War I will be honored at the inauguration, beginning with a luncheon today and at a banquet and the inaugural balls Saturday. The inaugural committee estimated that 50,000 out-of-town guests will come for the week-end's events, most of them for the swearing-in and inaugural parade. More than 100 of the estimated 300 surviving Medal of Honor recipients from as far back as World War I will be honored at the inauguration, beginning with a luncheon today and at a banquet and the inaugural balls Saturday. The inaugural committee estimated that 50,000 out-of-town guests will come for the week-end's events, most of them for the swearing-in and inaugural parade. More than 100 of the estimated 300 surviving Medal of Honor recipients from as far back as World War I will be honored at the inauguration, beginning with a luncheon today and at a banquet and the inaugural balls Saturday. The inaugural committee estimated that 50,000 out-of-town guests will come for the week-end's events, most of them for the swearing-in and inaugural parade. More than 100 of the estimated 300 surviving Medal of Honor recipients from as far back as World War I will be honored at the inauguration, beginning with a luncheon today and at a banquet and the inaugural balls Saturday. The inaugural committee estimated that 50,000 out-of-town guests will come for the week-end's events, most of them for the swearing-in and inaugural parade. More than 100 of the estimated 300 surviving Medal of Honor recipients from as far back as World War I will be honored at the inauguration, beginning with a luncheon today and at a banquet and the inaugural balls Saturday. The inaugural committee estimated that 50,000 out-of-town guests will come for the week-end's events, most of them for the swearing-in and inaugural parade. More than 100 of the estimated 300 surviving Medal of Honor recipients from as far back as World War I will be honored at the inauguration, beginning with a luncheon today and at a banquet and the inaugural balls Saturday. The inaugural committee estimated that 50,000 out-of-town guests will come for the week-end's events, most of them for the swearing-in and inaugural parade. More than 100 of the estimated 300 surviving Medal of Honor recipients from as far back as World War I will be honored at the inauguration, beginning with a luncheon today and at a banquet and the inaugural balls Saturday. The inaugural committee estimated that 50,000 out-of-town guests will come for the week-end's events, most of them for the swearing-in and inaugural parade. More than 100 of the estimated 300 surviving Medal of Honor recipients from as far back as World War I will be honored at the inauguration, beginning with a luncheon today and at a banquet and the inaugural balls Saturday. The inaugural committee estimated that 50,000 out-of-town guests will come for the week-end's events, most of them for the swearing-in and inaugural parade. More than 100 of the estimated 300 surviving Medal of Honor recipients from as far back as World War I will be honored at the inauguration, beginning with a luncheon today and at a banquet and the inaugural balls Saturday. The inaugural committee estimated that 50,000 out-of-town guests will come for the week-end's events, most of them for the swearing-in and inaugural parade. More than 100 of the estimated 300 surviving Medal of Honor recipients from as far back as World War I will be honored at the inauguration, beginning with a luncheon today and at a banquet and the inaugural balls Saturday. The inaugural committee estimated that 50,000 out-of-town guests will come for the week-end's events, most of them for the swearing-in and inaugural parade. More than 100 of the estimated 300 surviving Medal of Honor recipients from as far back as World War I will be honored at the inauguration, beginning with a luncheon today and at a banquet and the inaugural balls Saturday. The inaugural committee estimated that 50,000 out-of-town guests will come for the week-end's events, most of them for the swearing-in and inaugural parade. More than 100 of the estimated 300 surviving Medal of Honor recipients from as far back as World War I will be honored at the inauguration, beginning with a luncheon today and at a banquet and the inaugural balls Saturday. The inaugural committee estimated that 50,000 out-of-town guests will come for the week-end's events, most of them for the swearing-in and inaugural parade. More than 100 of the estimated 300 surviving Medal of Honor recipients from as far back as World War I will be honored at the inauguration, beginning with a luncheon today and at a banquet and the inaugural balls Saturday. The inaugural committee estimated that 50,000 out-of-town guests will come for the week-end's events, most of them for the swearing-in and inaugural parade. More than 100 of the estimated 300 surviving Medal of Honor recipients from as far back as World War I will be honored at the inauguration, beginning with a luncheon today and at a banquet and the inaugural balls Saturday. The inaugural committee estimated that 50,000 out-of-town guests will come for the week-end's events, most of them for the swearing-in and inaugural parade. More than 100 of the estimated 300 surviving Medal of Honor recipients from as far back as World War I will be honored at the inauguration, beginning with a luncheon today and at a banquet and the inaugural balls Saturday. The inaugural committee estimated that 50,000 out-of-town guests will come for the week-end's events, most of them for the swearing-in and inaugural parade. More than 100 of the estimated 300 surviving Medal of Honor recipients from as far back as World War I will be honored at the inauguration, beginning with a luncheon today and at a banquet and the inaugural balls Saturday. The inaugural committee estimated that 50,000 out-of-town guests will come for the week-end's events, most of them for the swearing-in and inaugural parade. More than 100 of the estimated 300 surviving Medal of Honor recipients from as far back as World War I will be honored at the inauguration, beginning with a luncheon today and at a banquet and the inaugural balls Saturday. The inaugural committee estimated that 50,000 out-of-town guests will come for the week-end's events, most of them for the swearing-in and inaugural parade. More than 100 of the estimated 300 surviving Medal of Honor recipients from as far back as World War I will be honored at the inauguration, beginning with a luncheon today and at a banquet and the inaugural balls Saturday. The inaugural committee estimated that 50,000 out-of-town guests will come for the week-end's events, most of them for the swearing-in and inaugural parade. More than 100 of the estimated 300 surviving Medal of Honor recipients from as far back as World War I will be honored at the inauguration, beginning with a luncheon today and at a banquet and the inaugural balls Saturday. The inaugural committee estimated that 50,000 out-of-town guests will come for the week-end's events, most of them for the swearing-in and inaugural parade. More than 100 of the estimated 300 surviving Medal of Honor recipients from as far back as World War I will be honored at the inauguration, beginning with a luncheon today and at a banquet and the inaugural balls Saturday. The inaugural committee estimated that 50,000 out-of-town guests will come for the week-end's events, most of them for the swearing-in and inaugural parade. More than 100 of the estimated 300 surviving Medal of Honor recipients from as far back as World War I will be honored at the inauguration, beginning with a luncheon today and at a banquet and the inaugural balls Saturday. The inaugural committee estimated that 50,000 out-of-town guests will come for the week-end's events, most of them for the swearing-in and inaugural parade. More than 100 of the estimated 300 surviving Medal of Honor recipients from as far back as World War I will be honored at the inauguration, beginning with a luncheon today and at a banquet and the inaugural balls Saturday. The inaugural committee estimated that 50,000 out-of-town guests will come for the week-end's events, most of them for the swearing-in and inaugural parade. More than 100 of the estimated 300 surviving Medal of Honor recipients from as far back as World War I will be honored at the inauguration, beginning with a luncheon today and at a banquet and the inaugural balls Saturday. The inaugural committee estimated that 50,000 out-of-town guests will come for the week-end's events, most of them for the swearing-in and inaugural parade. More than 100 of the estimated 300 surviving Medal of Honor recipients from as far back as World War I will be honored at the inauguration, beginning with a luncheon today and at a banquet and the inaugural balls Saturday. The inaugural committee estimated that 50,000 out-of-town guests will come for the week-end's events, most of them for the swearing-in and inaugural parade. More than 100 of the estimated 300 surviving Medal of Honor recipients from as far back as World War I will be honored at the inauguration, beginning with a luncheon today and at a banquet and the inaugural balls Saturday. The inaugural committee estimated that 50,000 out-of-town guests will come for the week-end's events, most of them for the swearing-in and inaugural parade. More than 100 of the estimated 300 surviving Medal of Honor recipients from as far back as World War I will be honored at the inauguration, beginning with a luncheon today and at a banquet and the inaugural balls Saturday. The inaugural committee estimated that 50,000 out-of-town guests will come for the week-end's events, most of them for the swearing-in and inaugural parade. More than 100 of the estimated 300 surviving Medal of Honor recipients from as far back as World War I will be honored at the inauguration, beginning with a luncheon today and at a banquet and the inaugural balls Saturday. The inaugural committee estimated that 50,000 out-of-town guests will come for the week-end's events, most of them for the swearing-in and inaugural parade. More than 100 of the estimated 300 surviving Medal of Honor recipients from as far back as World War I will be honored at the inauguration, beginning with a luncheon today and at a banquet and the inaugural balls Saturday. The inaugural committee estimated that 50,000 out-of-town guests will come for the week-end's events, most of them for the swearing-in and inaugural parade. More than 100 of the estimated 300 surviving Medal of Honor recipients from as far back as World War I will be honored at the inauguration, beginning with a luncheon today and at a banquet and the inaugural balls Saturday. The inaugural committee estimated that 50,000 out-of-town guests will come for the week-end's events, most of them for the swearing-in and inaugural parade. More than 100 of the estimated 300 surviving Medal of Honor recipients from as far back as World War I will be honored at the inauguration, beginning with a luncheon today and at a banquet and the inaugural balls Saturday. The inaugural committee estimated that 50,000 out-of-town guests will come for the week-end's events, most of them for the swearing-in and inaugural parade. More than 100 of the estimated 300 surviving Medal of Honor recipients from as far back as World War I will be honored at the inauguration, beginning with a luncheon today and at a banquet and the inaugural balls Saturday. The inaugural committee estimated that 50,000 out-of-town guests will come for the week-end's events, most of them for the swearing-in and inaugural parade. More than 100 of the estimated 300 surviving Medal of Honor recipients from as far back as World War I will be honored at the inauguration, beginning with a luncheon today and at a banquet and the inaugural balls Saturday. The inaugural committee estimated that 50,000 out-of-town guests will come for the week-end's events, most of them for the swearing-in and inaugural parade. More than 100 of the estimated 300 surviving Medal of Honor recipients from as far back as World War I will be honored at the inauguration, beginning with a luncheon today and at a banquet and the inaugural balls Saturday. The inaugural committee estimated that 50,000 out-of-town guests will come for the week-end's events, most of them for the swearing-in and inaugural parade. More than 100 of the estimated 300 surviving Medal of Honor recipients from as far back as World War I will be honored at the inauguration, beginning with a luncheon today and at a banquet and the inaugural balls Saturday. The inaugural committee estimated that 50,000 out-of-town guests will come for the week-end's events, most of them for the swearing-in and inaugural parade. More than 100 of the estimated 300 surviving Medal of Honor recipients from as far back as World War I will be honored at the inauguration, beginning with a luncheon today and at a banquet and the inaugural balls Saturday. The inaugural committee estimated that 50,000 out-of-town guests will come for the week-end's events, most of them for the swearing-in and inaugural parade. More than 100 of the estimated 300 surviving Medal of Honor recipients from as far back as World War I will be honored at the inauguration, beginning with a luncheon today and at a banquet and the inaugural balls Saturday. The inaugural committee estimated that 50,000 out-of-town guests will come for the week-end's events, most of them for the swearing-in and inaugural parade. More than 100 of the estimated 300 surviving Medal of Honor recipients from as far back as World War I will be honored at the inauguration, beginning with a luncheon today and at a banquet and the inaugural balls Saturday. The inaugural committee estimated that 50,000 out-of-town guests will come for the week-end's events, most of them for the swearing-in and inaugural parade. More than 100 of the estimated 300 surviving Medal of Honor recipients from as far back as World War I will be honored at the inauguration, beginning with a luncheon today and at a banquet and the inaugural balls Saturday. The inaugural committee estimated that 50,000 out-of-town guests will come for the week-end's events, most of them for the swearing-in and inaugural parade. More than 100 of the estimated 300 surviving Medal of Honor recipients from as far back as World War I will be honored at the inauguration, beginning with a luncheon today and at a banquet and the inaugural balls Saturday. The inaugural committee estimated that 50,000 out-of-town guests will come for the week-end's events, most of them for the swearing-in and inaugural parade. More than 100 of the estimated 300 surviving Medal of Honor recipients from as far back as World War I will be honored at the inauguration, beginning with a

# Florida JC Topples Raider '5'

By GARY TAYLOR  
Herald Staff Writer

JACKSONVILLE — Unranked Florida Junior College upset number six rated Seminole Junior College 67-62 to take over second place in Division II standings.

The Raiders trailed by as many as 17 points but came back to make it fairly close in the closing minutes of action. Florida Junior College also held a five-point margin at the half, 43-38.

Seminole jumped ahead early, leading by 10 points at the time 1:54. But the Stars came alive and battled back slowly, until with 8:01 left in the first half clock, Mike Solomon hit on a bucket that put the home team in front 25-24.

The lead changed hands eight times in the next five minutes, before the Stars widened their margin to three points, and finally pulled away by a five-point spread in the closing seconds.

Actually, it was the opening minutes of the second half that really killed the Raider hopes of a win and undisputed possession of second place in the division.

Seminole scored only one point in the first six minutes, while the Stars jumped ahead to a 12-point margin, 51-39. The Stars continued to pull away, and their lead was as high as 17 points at one time, 71-54.

At that point, Seminole made a turnaround and began shaving points off the Florida Junior College lead. Seminole pulled to within three points in the final minute of action, but time ran out on their comeback effort.

Four Raiders finished the game in double-figures, while Willie Pauk, the team's leading scorer with an over 21 points per game average, was slowed by the flu and scored only six points. He didn't play at all last Monday against Lake Sumter, but was forced into action last night when the Raiders began to fall behind.

Gerald Owens was the leading scorer for the Raiders with 18 points. Bob Hurst had 18 points, while Bennie Shaw put together a 13-point second half for 17 points in the game and Jerry Wright finished with 16 points.

Calvin Wade was the top scorer for the Stars with 28 points. Bob Sheffield had a 16-point second half to give him 16 for the night, while Bill McMenamy had 15, Hollis Owens 11 and Mike Solomon 10.

Officials were especially lenient during last night's action, with only five fouls called in the first half and only one free throw shot.

The Raiders, who have a high percentage from the charity stripe this season, were four for nine, compared to the usual 20 percent.

ORLANDO — Florida Tech put a game into the win column last night, one that seemingly neither the Knights nor the Roadrunners of Fort Lauderdale seemed to want.

John Smith scored what proved to be the winning points with 41 seconds left on the clock, taking a pass from Clark and pushing in a layup.

John Smith scored what proved to be the winning points with 41 seconds left on the clock, taking a pass from Clark and pushing in a layup.

Ad attempt to get the ball inside to their big man, Angelo Kelley, resulted in Lauderdale losing the ball again without getting a shot. This time there were 17 seconds remaining.

FTU gave the ball right back when an inbound pass hit a FTU player and got away.

But again the Roadrunners could not take advantage of the FTU gift and with five seconds remaining were slapped with a three-second violation.

After a tight first half which finished in a deadheat of 33 points apiece the Knights prevailed in the second half.

The Knights have a date with the coaching staff of the Ft. Lauderdale of the American Association.

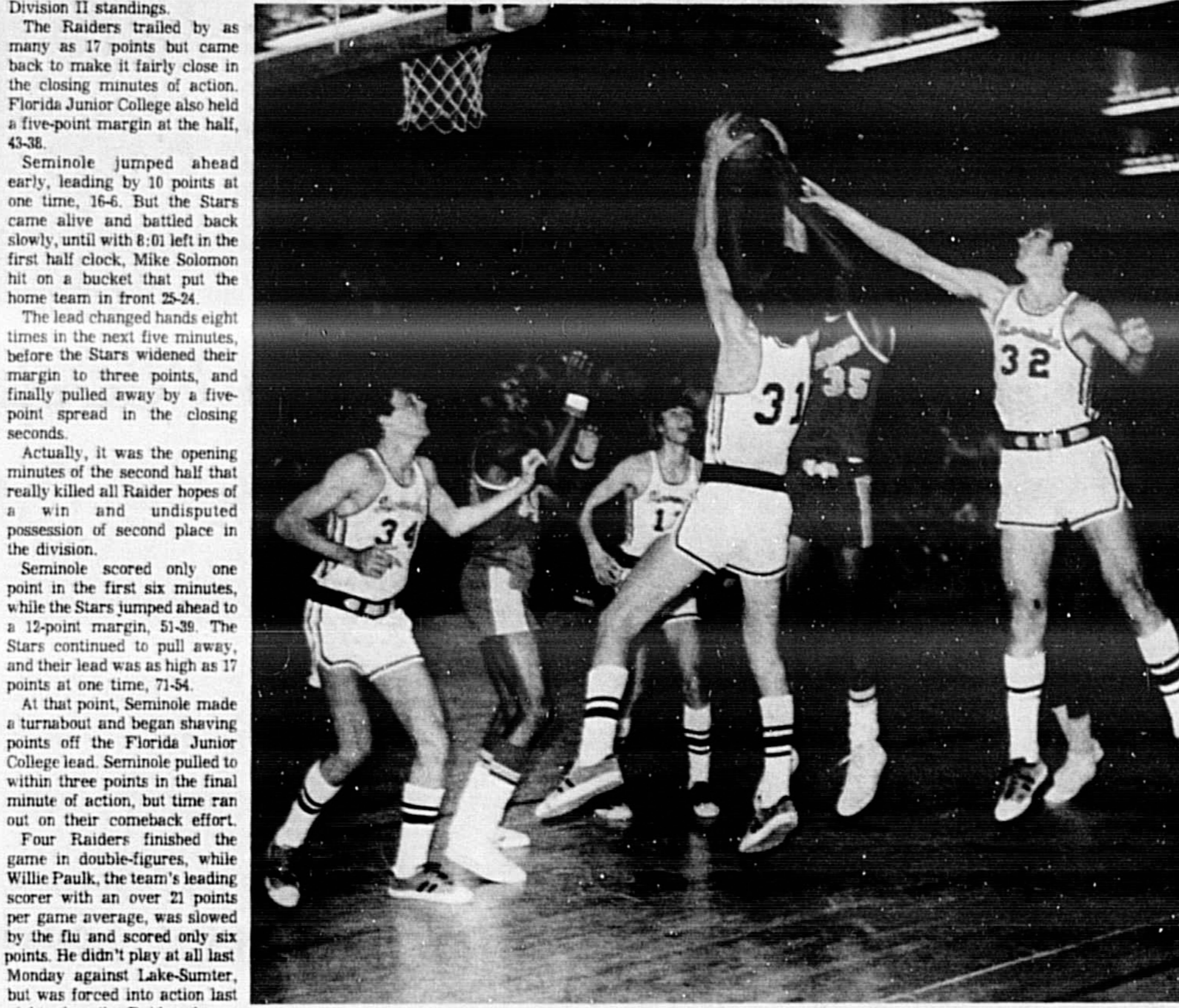

EQUAL HOLD ON THIS REBOUND HAVE Lyman's Jerry Carter (35) and Bishop Moore's Mack Kaffery (31) but the Hornets John Ballslovica can only reach the hand of Carter.

## Nip Ft. Lauderdale

# Knights Capture Eighth Win

by HERKY CUSH  
Herald Sports Editor

ORLANDO — Florida Tech put a game into the win column last night, one that seemingly neither the Knights nor the Roadrunners of Fort Lauderdale seemed to want.

John Smith scored what proved to be the winning points with 41 seconds left on the clock, taking a pass from Clark and pushing in a layup.

Ad attempt to get the ball inside to their big man, Angelo Kelley, resulted in Lauderdale losing the ball again without getting a shot. This time there were 17 seconds remaining.

FTU gave the ball right back when an inbound pass hit a FTU player and got away.

But again the Roadrunners could not take advantage of the FTU gift and with five seconds remaining were slapped with a three-second violation.

After a tight first half which finished in a deadheat of 33 points apiece the Knights prevailed in the second half.

The Knights have a date with the coaching staff of the Ft. Lauderdale of the American Association.

### NAME DROPPING - - by Alan Maver

JAN AND FEB ARE THE BEST OF THE SEASON FOR SHOWING BIG STATUS SYMBOLS. YOUR NAME ON A SOFT TOURNAMENT WITH SIX OF THE GRANDDADDY OF THEM ALL WILL BE HELD JAN. 25-28.

BING CROSBY STARTED IT ALL IN 1937 WITH A "CLAMBAKE" RANGED SANTA FE NOW BY SAM SNEAD. NOW IT'S HIS NATIONAL PROGRAM AND ALWAYS WINDS UP ON A COURSE WHICH GRABS MOST OF THE HEADLINES—PEBBLE BEACH.

## Sports In Brief

**FOOTBALL**  
PHILADELPHIA — The Philadelphia Eagles signed Mike McCormack, Washington Redskins' assistant coach, to a three-year contract as their head coach, replacing Ed Kincaid, who was fired the day after the 1972 season ended in December.

**BASEBALL**  
CINCINNATI — Jeff Chan-

der, an 18-year-old left-handed pitcher from Davis, Calif., Cincinnati's first pick in the secondary phase of last week's draft, has signed a contract with the National League champion Reds.

**ST. LOUIS** — Premier pitcher Bob Gibson signed a \$100,000 contract with the St. Louis Cardinals baseball club.

**TULSA, Okla.** — Leroy "Satchel" Paige, the Hall of

Fame pitcher, was named to the coaching staff of the Tulsa club of the American Association.

**SKING**  
WENCHEN, Switzerland — Monika Kaserer of Austria emerged from the shadow of teammate Annemarie Porell and won the women's World Cup slalom for her first triumph of the year, and Austria's seventh victory in eight women's World Cup ski events.

**HOCKEY**  
PHILADELPHIA — The Philadelphia Blazers of the World Hockey Association paid David Sanderson a reported \$1 million, releasing the former Boston Bruins' center from a ten-year, \$2.4 million contract.

**TRACK & FIELD**  
LAGOS, Nigeria — Ben Jido, co-owner of the world record in the 2,000-meter steeplechase, edged Meris Yifter of Ethiopia in the men's 2,000-meter race at the All-Africa Games to win in 14:07.36.

## DOG RACING NOW

**SANFORD-ORLANDO KENNEL CLUB**

Post-Time 8 P.M. — Mon. — thru Sat.  
 • Members — \$10.00 — \$25.00 — \$50.00  
 • New — \$5.00 Late Double  
 • Valet Parking  
 • Reservations — 831-1400

30 Miles north of Orlando between SORRY NO MINORS

# Lyman Grapplers To Host Leesburg

By HERKY CUSH  
Herald Sports Editor

While the basketball team is having a few problems, the Lyman wrestling team seems to be in the situation well in hand. The charges of Bill Scott have captured four straight matches and will be trying to make it five in a row tonight when they host Leesburg's Yellowjackets.

The junior varsity matches will start at 6:30 p.m. and the varsity gets underway at 8 p.m.

In their last outing, a 46-9 decision over DeLand, the Hounds had their list of unbeaten grapplers cut by two. Shane Miller, the 147-pounder and heavyweight Mike White tasted defeat for the first time.

Miller dropped a freewheeling 10-10 match which really didn't indicate the true nature of the battle. Miller was really in more control than the score might indicate. He lost several points while trying

maneuvers to score on his opponent.

The same applies for White who was pinned in the final 30 seconds of his match when the Greyhound junior tried to break free from a hold and snap a 3-3 match score stalemate. The effort by White was credible since he was going against a 246 pounder and was giving away about 56 pounds.

Couch Scott still has four grapplers with perfect records and six others with only one defeat.

Gianni Hill, Doug Peters and Ray Loeche have all posted five victories without defeat while John Zino has a 4-0 record on the mat.

Hill extended his dual meet unbeaten string to 18 straight on Monday night when he pinned DeLand's Tom Macher. It was the fourth straight "canvassing" of his opponent by Hill who opened with a 6-0 victory from a tough grappler from Satellite Beach, Robbie Queen.

Clifford Hayes and Mike Tennyson each have posted four straight wins after losing their opening matches. Hayes won two of his last four, but has been hardpressed of late, winning decisions by 11-10 and 10-8. Tennyson is a different story. He has really been a tiger since losing his first match and has destroyed his last four opponents with pins. Hayes competes at 121 pounds and Tennyson is the 157 pounder.

Armando Payas (3-2) will be the Greyhounds 107 pounder; Gary Miller (4-1) is the 114 pounder; Jim Brinker (1-2) is at 128 pounds; and Gregg Wallack (1-1) is the Hounds' 147 pounder.

# Foreman Recalls Early Knockout

By ED SCHUYLER JR.  
Associated Press Sports Writer

KINGSTON, Jamaica (AP) — George Foreman doesn't think a heavyweight champion should be expected to be hurt before going to the gym Wednesday and beating up on a sparring partner, Jamaican heavyweight champion Carl Baker.

In the second round of their sparring session, Foreman caught Baker with a left hook to the head and a right hand to the body, which Baker claimed was low, and then landed a flurry of punches which Baker was caught in the ropes. Foreman's manager, Dick Sadler, jumped into the ring and stopped it.

"That ring altogether a different world of its own," Foreman said of the incident. "Some vicious things happen there to each and every one of us."

But in 37 pro fights, all of them victories, 34 by knockout, the ring has not been violent for Foreman. He said he has never been hurt in a pro fight and doesn't expect to be hurt by Frazier, at least not badly enough to keep him from winning.

"I took a couple of good shots as an amateur," Foreman remembered. "In my third amateur fight, in the first round this guy (Winter) walked out and clubbed me with a left hook. Knocked me flat. I got up. Foreman got up at four and won the fight.

Frazier didn't do any reminiscing Wednesday but some observers thought he looked like the man who beat Muhammad

## College Cage Results

**BEST**

Fort Worth 79, Seton Hall 72  
 Louisville 76, Dartmouth 70  
 Clark 84, Coast Guard 83  
 Drake 78, Lehigh 66  
 Holy Cross 81, Assumption 76  
 Buffalo 73, Akron 71  
 St. John's, N.Y. 87, Clemson 59  
 Amherst 72, Union 62  
 Lafayette 73, Albright 68  
 Penn. 71, Villanova 69

**SOUTH**

Fla. 51, 44, Shelton 47  
 American U. 72, Navy 62  
 Georgetown 70, Wake Forest 66  
 Georgetown D.C. 75, Randolph  
 Macon 71, Wake Forest 66  
 N. Carolina 99, Wake Forest 83  
 Louisville 82, Cal Tech 46

**MIDWEST**

Evansville 71, DePaul 68  
 Cincinnati 86, Toledo 78  
 Miami 70, Miami 70  
 Notre Dame 85, Pitt 74, DT  
 Louisville 74, Dayton 73  
 Detroit 73, W. Mich. 35  
 Tulsa 58, St. Louis 57  
 Louisville 74, Dayton 73  
 Cent. Mich. 71, Kent 70  
 St. Joseph's, Pa. 61, Bowling  
 Green 71, Cal Tech 46

**WEST**

San Diego 76, Tex. Lutheran 77  
 McKinley 100, Angelo 51, 92  
 W. Texas 84, Trinity, Tex. 77  
 Texas 85, Tulane 46

**FAR WEST**

Brighton Young 93, Niagara 83  
 Lawrence 82, Cal Tech 46

## STRONG SUPPORT



As the former defender of 1972 for GEORGE HALAS PROPHY, the NFL player chose a man of steel, Joe Greene, Pittsburgh.

## Gets Halas Trophy

# Steelers' Greene Named Mr. Defense

By MURRAY OLDERMAN  
PITTSBURGH (AP) — Pittsburgh Steelers' Joe Greene stands for the National Football League with a ready-made reputation. He was Mean Joe. It was the name he earned from Temple, Tex. And right now, having completed his fourth regular season as a defensive tackle for the Pittsburgh Steelers, Joe Greene stands at the pin-

## Dan Gable Second Shorter Wins Sullivan Award

GAINESVILLE, Fla. (AP) — Frank Shorter decided to take up long distance running two years ago in an effort to make the Olympic team, and the decision resulted in him being presented the Sullivan Award Wednesday as the nation's outstanding amateur athlete of 1972.

Shorter, 25, who prepared for his winning effort in the 26-mile Olympic marathon race by jogging with his wife, Louise, pulled 1,885 points from 1,500 voters in the Amateur Athletic Union voting.

Second in the balloting was Olympic gold medal freestyle wrestler Dan Gable of Waterloo, Iowa, with 1,577 points.

Sumner Mark Spitz, the 1971 Sullivan Award winner who claimed seven gold medals in the 1972 Olympics, was ineligible for the award because of a no-repeat rule.

Gold medal woman diver Mick King of Hermosa Beach, Calif., was third at the vote with 1,104 points, followed by gold medal swimmer Michael Barton of Sacramento, Calif., with 1,012 points and track medalist Dave Wottle of Canton, Ohio, with 708 points.

Other votes went to hurdler Rod Milburn, 428 points; swimmer Melissa Belote, 381; wrestler Wayne Wells, 334; track performer Larry D. Young, 257 and speed skater Diane Holm, 249.

"Almost two years ago, I ran the Pan American trials marathon kind of with Munich (Olympics) in mind," recalled Shorter, 25, a Yale graduate. "At that point I was just trying to beat the team," he said. "I was running 10,000 meters at

# Steelers' Greene Named Mr. Defense

He has been voted the George Halas Trophy as the outstanding defensive player in professional football.

It wasn't even close. The two men tied for the runner-up spot, linebacker Chris Hanburger of the Washington Redskins and linebacker Dave Wilcox of the San Francisco 49ers, each received one-fourth of the support given Greene.

The balloting was conducted by Newspaper Enterprise Association among the team captains and player representatives of the 26 NFL teams, in cooperation with the NFL Players Association.

The honor, inaugurated by the growing role of defense in pro ball, has gone to such modern greats as Larry Wilson, Deacon Jones, Dick Butkus and Carl Eller.

Greene is a logical heir to the defensive tradition. The Steelers this year moved to their first division championship in history because of a development which began with the drafting of Mean Joe at their No. 1 choice in 1969. He was the anchor of the building program by coach Chuck Noll, who arrived the same year.

Led by his charge at the defensive left tackle, the Steelers have come up with a ferocious pass rush which led the American Football Conference in sacks. The quarterback this season and also cut off the opposition from scoring touchdowns in seven of the 14 games on the regular season schedule.

"We're left with a good nucleus, but we have some big shoes to fill," the coach said. "The kids are young and determined and that's half the battle right there."

"I go as fast as I think I can go and I think it's not a stopwatch kind of thing," Shorter said. "I think after you get to a certain level of competition, no one can be the whole way," explained the New Mexico native who gave America its first Olympic marathon victory since John J. Hayes did it in 1908.

"I go as fast as I think I can go and I think it's not a stopwatch kind of thing," Shorter said. "I think after you get to a certain level of competition, no one can be the whole way," explained the New Mexico native who gave America its first Olympic marathon victory since John J. Hayes did it in 1908.

## Fryzel Is Planning To 'Stay' At Tampa

TAMPA, Fla. (AP) — The University of Tampa wound up its 1972 football season leading the National Collegiate Athletic Association statistics in turnovers. For coaches, that is good. Now, newly named head coach Dennis Fryzel—continuity and enthusiasm—is the going to change that. He's signed a three-year contract.

"I plan to be around awhile," said Fryzel, who at 30 is one of the youngest collegiate football bosses.

Fryzel came to Tampa last March from Williams College in Massachusetts where he was defensive coordinator of a team that finished 8-1 and ranked high in small college ratings.

He was named to the top Spartan job earlier this month after Earl Bruce resigned to head up Iowa State's Cyclones. Fryzel was overwhelmed.

## SOKC Entries

**TONIGHT'S ENTRIES**

FIRST RACE - 5:18 - A. 1. Macky Zetter, 2. Coy Brown, 3. Sid Greenwood, 4. Edny Havy, 5. Countryland, 6. Ruby Tip, 7. Flying Dutch, 8. L.C.S. CA Timber.

SECOND RACE - 5:38 - D. 1. Gene Stone, 2. Eddie Jane, 3. Probe and Puffery, 4. Im Jos, 5. Dallas Song, Linda Jet, 6. M.S. Mastey, 7. King Bios.

THIRD RACE - 5:58 - M. 1. News Flash, 2. Brave Carol, 3. Jan Stevens, 4. Angus Verso, 5. Manana, 6. Vicky Venture, 7. Vicky Venture, 8. Surtire Dinah.

FOURTH RACE - 6:18 - C. 1. Shouash, 2. Wandering, 3. Grimmetta, 4. Kitty Moon, 5. Unbreak, 6. Flying Dutch, 7. Cup of Tea, 8. Cactus Country.

FIFTH RACE - 6:38 - B. 1. Miss Augusta, 2. Richard, 3. Ochores, 3. Princess Whirl, 5. Irish Red, 6. Hatley Mar, 7. Dakota Cannon, 8. Windfall.

SIXTH RACE - 6:58 - A. 1. Batt Road, 2. Montague Whaler, 3. On, 4. Castles Redwing, 5. Shimmer Moss, 6. S. K. Fleming, 7. Chuckie Away, 8. Blue Boy.

SEVENTH RACE - 7:18 - D. 1. News Flash, 2. Brave Carol, 3. Jan Stevens, 4. Angus Verso, 5. Manana, 6. Vicky Venture, 7. Vicky Venture, 8. Surtire Dinah.

EIGHTH RACE - 7:38 - C. 1. Shouash, 2. Wandering, 3. Grimmetta, 4. Kitty Moon, 5. Unbreak, 6. Flying Dutch, 7. Cup of Tea, 8. Cactus Country.

NINTH RACE - 7:58 - B. 1. Miss Augusta, 2. Richard, 3. Ochores, 3. Princess Whirl, 5. Irish Red, 6. Hatley Mar, 7. Dakota Cannon, 8. Windfall.

TENTH RACE - 8:18 - A. 1. Batt Road, 2. Montague Whaler, 3. On, 4. Castles Redwing, 5. Shimmer Moss, 6. S. K. Fleming, 7. Chuckie Away, 8. Blue Boy.

ELEVENTH RACE - 8:38 - D. 1. News Flash, 2. Brave Carol, 3. Jan Stevens, 4. Angus Verso, 5. Manana, 6. Vicky Venture, 7. Vicky Venture, 8. Surtire Dinah.

Twelfth Race - 8:58 - C. 1. Shouash, 2. Wandering, 3. Grimmetta, 4. Kitty Moon, 5. Unbreak, 6. Flying Dutch, 7. Cup of Tea, 8. Cactus Country.

## Redmen Employ Press To Dump Clemson, 87-59

By KEN RAPPOPORT  
Associated Press Sports Writer

Long before the Clemson Tigers' basketball team came to New York, Frank Mulford left their number.

"We had them scouted and saw them destroyed by a press conference," said the coach of 173-ranked St. John's.

Guess what the Redmen used Wednesday night to destroy Clemson? "Sure, it was no surprise that we would do it," said Mulford, whose club broke open a one-point game with a 38-point explosion in the second quarter.

Leading into 29-28 at intermission, St. John's outscored the Atlantic Coast Conference visitors by 27 points in the second half as the Tigers turned to lambs. Bill Schaeffer led the Redmen, pitching in 14 of his game-high 21 points in the second period.

St. John's was one of five ranked teams in action Wednesday night. In the other games, fourth-ranked North Carolina routed to a 99-80 victory over Wake Forest; No. 18 Vanderbilt scored a 59-49 victory over Mississippi; 19th-ranked Florida State trimmed Stetson 84-47; and 20th-ranked Louisville topped Dayton 74-73.

Elsewhere, St. Joseph's Pa. beat Bowling Green 61-60 in overtime; Penn turned back Villanova 77-69; Marshall pulled away from the Deacons behind Kuptchak, who scored 24 points overall. Wake Forest's Tony Byers led all scorers with 30 points.

St. John's helped Vanderbilt beat Mississippi with a 21-point night. Ole Miss failed to score in the final seven minutes in the Southeastern Conference game.

## Recreation Department Basketball

**GIRLS BASKETBALL:**  
PILLW MOTORS 27  
MAIER FURNITURE 25

Ralph Pillow squeezed by Wilson Maier Furniture in overtime to take the game by two points.

Equilla Shaw led the winners with 15 points. Helping the Pillow cause were Cathy Griffith with eight while Greta Pitts and Allyson Smith scored two each.

Wilson Maier was without its Ace Ann Gracie the entire game.

Karen Louwman was the leading scorer for Wilson Maier with 11 points. But Karen hurt her hand in the fourth quarter and was unable to play in the overtime period. Pette Haws with eight points, Joyce Nathan, Melanie Weber and Myra Hall each with two points.

## Orlando-Seminole Jai -Alai

**TONIGHT'S ENTRIES**

FIRST GAME - Doubles - Seven Points: 1. Chuchto Losa, 2. Mario Lopez, 3. Rene Benegas, 4. Sala Mendez, 5. Sara Muquerga, 6. Juan Martinez, 7. Julio Martorell, 8. Alicia Lopez, 9. Alicia Lopez, 10. Alicia Lopez, 11. Alicia Lopez, 12. Alicia Lopez, 13. Alicia Lopez, 14. Alicia Lopez, 15. Alicia Lopez, 16. Alicia Lopez, 17. Alicia Lopez, 18. Alicia Lopez, 19. Alicia Lopez, 20. Alicia Lopez, 21. Alicia Lopez, 22. Alicia Lopez, 23. Alicia Lopez, 24. Alicia Lopez, 25. Alicia Lopez, 26. Alicia Lopez, 27. Alicia Lopez, 28. Alicia Lopez, 29. Alicia Lopez, 30. Alicia Lopez, 31. Alicia Lopez, 32. Alicia Lopez, 33. Alicia Lopez, 34. Alicia Lopez, 35. Alicia Lopez, 36. Alicia Lopez, 37. Alicia Lopez, 38. Alicia Lopez, 39. Alicia Lopez, 40. Alicia Lopez, 41. Alicia Lopez, 42. Alicia Lopez, 43. Alicia Lopez, 44. Alicia Lopez, 45. Alicia Lopez, 46. Alicia Lopez, 47. Alicia Lopez, 48. Alicia Lopez, 49. Alicia Lopez, 50. Alicia Lopez, 51. Alicia Lopez, 52. Alicia Lopez, 53. Alicia Lopez, 54. Alicia Lopez, 55. Alicia Lopez, 56. Alicia Lopez, 57. Alicia Lopez, 58. Alicia Lopez, 59. Alicia Lopez, 60. Alicia Lopez, 61. Alicia Lopez, 62. Alicia Lopez, 63. Alicia Lopez, 64. Alicia Lopez, 65. Alicia Lopez, 66. Alicia Lopez, 67. Alicia Lopez, 68. Alicia Lopez, 69. Alicia Lopez, 70. Alicia Lopez, 71. Alicia Lopez, 72. Alicia Lopez, 73. Alicia Lopez, 74. Alicia Lopez, 75. Alicia Lopez, 76. Alicia Lopez, 77. Alicia Lopez, 78. Alicia Lopez, 79. Alicia Lopez, 80. Alicia Lopez, 81. Alicia Lopez, 82. Alicia Lopez, 83. Alicia Lopez, 84. Alicia Lopez, 85. Alicia Lopez, 86. Alicia Lopez, 87. Alicia Lopez, 88. Alicia Lopez, 89. Alicia Lopez, 90. Alicia Lopez, 91. Alicia Lopez, 92. Alicia Lopez, 93. Alicia Lopez, 94. Alicia Lopez, 95. Alicia Lopez, 96. Alicia Lopez, 97. Alicia Lopez, 98. Alicia Lopez, 99. Alicia Lopez, 100. Alicia Lopez, 101. Alicia Lopez, 102. Alicia Lopez, 103. Alicia Lopez, 104. Alicia Lopez, 105. Alicia Lopez, 106. Alicia Lopez, 107. Alicia Lopez, 108. Alicia Lopez, 109. Alicia Lopez, 110. Alicia Lopez, 111. Alicia Lopez, 112. Alicia Lopez, 113. Alicia Lopez, 114. Alicia Lopez, 115. Alicia Lopez, 116. Alicia Lopez, 117. Alicia Lopez, 118. Alicia Lopez, 119. Alicia Lopez, 120. Alicia Lopez, 121. Alicia Lopez, 122. Alicia Lopez, 123. Alicia Lopez, 124. Alicia Lopez, 125. Alicia Lopez, 126. Alicia Lopez, 127. Alicia Lopez, 128. Alicia Lopez, 129. Alicia Lopez, 130. Alicia Lopez, 131. Alicia Lopez, 132. Alicia Lopez, 133. Alicia Lopez, 134. Alicia Lopez, 135. Alicia Lopez, 136. Alicia Lopez, 137. Alicia Lopez, 138. Alicia Lopez, 139. Alicia Lopez, 140. Alicia Lopez, 141. Alicia Lopez, 142. Alicia Lopez, 143. Alicia Lopez, 144. Alicia Lopez, 145. Alicia Lopez, 146. Alicia Lopez, 147. Alicia Lopez, 148. Alicia Lopez, 149. Alicia Lopez, 150. Alicia Lopez, 151. Alicia Lopez, 152. Alicia Lopez, 153. Alicia Lopez, 154. Alicia Lopez, 155. Alicia Lopez, 156. Alicia Lopez, 157. Alicia Lopez, 158. Alicia Lopez, 159. Alicia Lopez, 160. Alicia Lopez, 161. Alicia Lopez, 162. Alicia Lopez, 163. Alicia Lopez, 164. Alicia Lopez, 165. Alicia Lopez, 166. Alicia Lopez, 167. Alicia Lopez, 168. Alicia Lopez, 169. Alicia Lopez, 170. Alicia Lopez, 171. Alicia Lopez, 172. Alicia Lopez, 173. Alicia Lopez, 174. Alicia Lopez, 175. Alicia Lopez, 176. Alicia Lopez, 177. Alicia Lopez, 178. Alicia Lopez, 179. Alicia Lopez, 180. Alicia Lopez, 181. Alicia Lopez, 182. Alicia Lopez, 183. Alicia Lopez, 184. Alicia Lopez, 185. Alicia Lopez, 186. Alicia Lopez, 187. Alicia Lopez, 188. Alicia Lopez, 189. Alicia Lopez, 190. Alicia Lopez, 191. Alicia Lopez, 192. Alicia Lopez, 193. Alicia Lopez, 194. Alicia Lopez, 195. Alicia Lopez, 196. Alicia Lopez, 197. Alicia Lopez, 198. Alicia Lopez, 199. Alicia Lopez, 200. Alicia Lopez, 201. Alicia Lopez, 202. Alicia Lopez, 203. Alicia Lopez, 204. Alicia Lopez, 205. Alicia Lopez, 206. Alicia Lopez, 207. Alicia Lopez, 208. Alicia Lopez, 209. Alicia Lopez, 210. Alicia Lopez, 211. Alicia Lopez, 212. Alicia Lopez, 213. Alicia Lopez, 214. Alicia Lopez, 215. Alicia Lopez, 216. Alicia Lopez, 217. Alicia Lopez, 218. Alicia Lopez, 219. Alicia Lopez, 220. Alicia Lopez, 221. Alicia Lopez, 222. Alicia Lopez, 223. Alicia Lopez, 224. Alicia Lopez, 225. Alicia Lopez, 226. Alicia Lopez, 227. Alicia Lopez, 228. Alicia Lopez, 229. Alicia Lopez, 230. Alicia Lopez, 231. Alicia Lopez, 232. Alicia Lopez, 233. Alicia Lopez, 234. Alicia Lopez, 235. Alicia Lopez, 236. Alicia Lopez, 237. Alicia Lopez, 238. Alicia Lopez, 239. Alicia Lopez, 240. Alicia Lopez, 241. Alicia Lopez, 242. Alicia Lopez, 243. Alicia Lopez, 244. Alicia Lopez, 245. Alicia Lopez, 246. Alicia Lopez, 247. Alicia Lopez, 248. Alicia Lopez, 249. Alicia Lopez, 250. Alicia Lopez, 251. Alicia Lopez, 252. Alicia Lopez, 253. Alicia Lopez, 254. Alicia Lopez, 255. Alicia Lopez, 256. Alicia Lopez, 257. Alicia Lopez, 258. Alicia Lopez, 259. Alicia Lopez, 260. Alicia Lopez, 261. Alicia Lopez, 262. Alicia Lopez, 263. Alicia Lopez, 264. Alicia Lopez, 265. Alicia Lopez, 266. Alicia Lopez, 267. Alicia Lopez, 268. Alicia Lopez, 269. Alicia Lopez, 270. Alicia Lopez, 271. Alicia Lopez, 272. Alicia Lopez, 273. Alicia Lopez, 274. Alicia Lopez, 275. Alicia Lopez, 276. Alicia Lopez, 277. Alicia Lopez, 278. Alicia Lopez, 279. Alicia Lopez, 280. Alicia Lopez, 281. Alicia Lopez, 282. Alicia Lopez, 283. Alicia Lopez, 284. Alicia Lopez, 285. Alicia Lopez, 286. Alicia Lopez, 287. Alicia Lopez, 288. Alicia Lopez, 289. Alicia Lopez, 290. Alicia Lopez, 291. Alicia Lopez, 292. Alicia Lopez, 293. Alicia Lopez, 294. Alicia Lopez, 295. Alicia Lopez, 296. Alicia Lopez, 297. Alicia Lopez, 298. Alicia Lopez, 299. Alicia Lopez, 300. Alicia Lopez, 301. Alicia Lopez, 302. Alicia Lopez, 303. Alicia Lopez, 304. Alicia Lopez, 305. Alicia Lopez, 306. Alicia Lopez, 307. Alicia Lopez, 308. Alicia Lopez, 309. Alicia Lopez, 310. Alicia Lopez, 311. Alicia Lopez, 312. Alicia Lopez, 313. Alicia Lopez, 314. Alicia Lopez, 315. Alicia Lopez, 316. Alicia Lopez, 317. Alicia Lopez, 318. Alicia Lopez, 319. Alicia Lopez, 320. Alicia Lopez, 321. Alicia Lopez, 322. Alicia Lopez, 323. Alicia Lopez, 324. Alicia Lopez, 325. Alicia Lopez, 326. Alicia Lopez, 327. Alicia Lopez, 328. Alicia Lopez, 329. Alicia Lopez, 330. Alicia Lopez, 331. Alicia Lopez, 332. Alicia Lopez, 333. Alicia Lopez, 334. Alicia Lopez, 335. Alicia Lopez, 336. Alicia Lopez, 337. Alicia Lopez, 338. Alicia Lopez, 339. Alicia Lopez, 340. Alicia Lopez, 341. Alicia Lopez, 342. Alicia Lopez, 343. Alicia Lopez, 344. Alicia Lopez, 345. Alicia Lopez, 346. Alicia Lopez, 347. Alicia Lopez, 348. Alicia Lopez, 349. Alicia Lopez, 350. Alicia Lopez, 351. Alicia Lopez, 352. Alicia Lopez, 353. Alicia Lopez, 354. Alicia Lopez, 355. Alicia Lopez, 356. Alicia Lopez, 357. Alicia Lopez, 358. Alicia Lopez, 359. Alicia Lopez, 360. Alicia Lopez, 361. Alicia Lopez, 362. Alicia Lopez, 363. Alicia Lopez, 364. Alicia Lopez, 365. Alicia Lopez, 366. Alicia Lopez, 367. Alicia Lopez, 368. Alicia Lopez, 369. Alicia Lopez, 370. Alicia Lopez, 371. Alicia Lopez, 372. Alicia Lopez, 373. Alicia Lopez, 374. Alicia Lopez, 375. Alicia Lopez, 376. Alicia Lopez, 377. Alicia Lopez, 378. Alicia Lopez, 379. Alicia Lopez, 380. Alicia Lopez, 381. Alicia Lopez, 382. Alicia Lopez, 383. Alicia Lopez, 384. Alicia Lopez, 385. Alicia Lopez, 386. Alicia Lopez, 387. Alicia Lopez, 388. Alicia Lopez, 389. Alicia Lopez, 390. Alicia Lopez, 391. Alicia Lopez, 392. Alicia Lopez, 393. Alicia Lopez, 394. Alicia Lopez, 395. Alicia Lopez, 396. Alicia Lopez, 397. Alicia Lopez, 398. Alicia Lopez, 399. Alicia Lopez, 400. Alicia Lopez, 401. Alicia Lopez, 402. Alicia Lopez, 403. Alicia Lopez, 404. Alicia Lopez, 405. Alicia Lopez, 406. Alicia Lopez, 407. Alicia Lopez, 408. Alicia Lopez, 409. Alicia Lopez, 410. Alicia Lopez, 411. Alicia Lopez, 412. Alicia Lopez, 413. Alicia Lopez, 414. Alicia Lopez, 415. Alicia Lopez, 416. Alicia Lopez, 417. Alicia Lopez, 418. Alicia Lopez, 419. Alicia Lopez, 420. Alicia Lopez, 421. Alicia Lopez, 422. Alicia Lopez, 423. Alicia Lopez, 424. Alicia Lopez, 425. Alicia Lopez, 426. Alicia Lopez, 427. Alicia Lopez, 428. Alicia Lopez, 429. Alicia Lopez, 430. Alicia Lopez, 431. Alicia Lopez, 432. Alicia Lopez, 433. Alicia Lopez, 434. Alicia Lopez, 435. Alicia Lopez, 436. Alicia Lopez, 437. Alicia Lopez, 438. Alicia Lopez, 439. Alicia Lopez, 440. Alicia Lopez, 441. Alicia Lopez, 442. Alicia Lopez, 443. Alicia Lopez, 444. Alicia Lopez, 445. Alicia Lopez, 446. Alicia Lopez, 447. Alicia Lopez, 448. Alicia Lopez, 449. Alicia Lopez, 450. Alicia Lopez, 451. Alicia Lopez, 452. Alicia Lopez, 453. Alicia Lopez, 454. Alicia Lopez, 455. Alicia Lopez, 456. Alicia Lopez, 457. Alicia Lopez, 458. Alicia Lopez, 459. Alicia Lopez, 460. Alicia Lopez, 461. Alicia Lopez, 462. Alicia Lopez, 463. Alicia Lopez, 464. Alicia Lopez, 465. Alicia Lopez, 466. Alicia Lopez, 467. Alicia Lopez, 468. Alicia Lopez, 469. Alicia Lopez, 470. Alicia Lopez, 471. Alicia Lopez, 472. Alicia Lopez, 473. Alicia Lopez, 474. Alicia Lopez, 475. Alicia Lopez, 476. Alicia Lopez, 477. Alicia Lopez, 478. Alicia Lopez, 479. Alicia Lopez, 480. Alicia Lopez, 481. Alicia Lopez, 482. Alicia Lopez, 483. Alicia Lopez, 484. Alicia Lopez, 485. Alicia Lopez, 486. Alicia Lopez, 487. Alicia Lopez, 488. Alicia Lopez, 489. Alicia Lopez, 490. Alicia Lopez, 491. Alicia Lopez, 492. Alicia Lopez, 493. Alicia Lopez, 494. Alicia Lopez, 495. Alicia Lopez, 496. Alicia Lopez, 497. Alicia Lopez, 498. Alicia Lopez, 499. Alicia Lopez, 500. Alicia Lopez, 501. Alicia Lopez, 502. Alicia Lopez, 503. Alicia Lopez, 504. Alicia Lopez, 505. Alicia Lopez, 506. Alicia Lopez, 507. Alicia Lopez, 508. Alicia Lopez, 509. Alicia Lopez, 510. Alicia Lopez, 511. Alicia Lopez, 512. Alicia Lopez, 513. Alicia Lopez, 514. Alicia Lopez, 515. Alicia Lopez, 516. Alicia Lopez, 517. Alicia Lopez, 518. Alicia Lopez, 519. Alicia Lopez, 520. Alicia Lopez, 521. Alicia Lopez, 522. Alicia Lopez, 523. Alicia Lopez, 524. Alicia Lopez, 525. Alicia Lopez, 526. Alicia Lopez, 527. Alicia Lopez, 528. Alicia Lopez, 529. Alicia Lopez, 530. Alicia Lopez, 531. Alicia Lopez, 532. Alicia Lopez, 533. Alicia Lopez, 534. Alicia Lopez, 535. Alicia Lopez, 536. Alicia Lopez, 537. Alicia Lopez, 538. Alicia Lopez, 539. Alicia Lopez, 540. Alicia Lopez, 541. Alicia Lopez, 542. Alicia Lopez, 543. Alicia Lopez, 544. Alicia Lopez, 545. Alicia Lopez, 546. Alicia Lopez, 547. Alicia Lopez, 548. Alicia Lopez, 549. Alicia Lopez, 550. Alicia Lopez, 551. Alicia Lopez, 552. Alicia Lopez, 553. Alicia Lopez, 554. Alicia Lopez, 555. Alicia Lopez, 556. Alicia Lopez, 557. Alicia Lopez, 558. Alicia Lopez, 559. Alicia Lopez, 560. Alicia Lopez, 561. Alicia Lopez, 562. Alicia Lopez, 563. Alicia Lopez, 564. Alicia Lopez, 565. Alicia Lopez, 566. Alicia Lopez, 567. Alicia Lopez, 568. Alicia Lopez, 569. Alicia Lopez, 570. Alicia Lopez, 571. Alicia Lopez, 572. Alicia Lopez, 573. Alicia Lopez, 574. Alicia Lopez, 575. Alicia Lopez, 576. Alicia Lopez, 577. Alicia Lopez, 578. Alicia Lopez, 579. Alicia Lopez, 580. Alicia Lopez, 581. Alicia Lopez, 582. Alicia Lopez, 583. Alicia Lopez, 584. Alicia Lopez, 585. Alicia Lopez, 586. Alicia Lopez, 587. Alicia Lopez, 588. Alicia Lopez, 589. Alicia Lopez, 590. Alicia Lopez, 591. Alicia Lopez, 592. Alicia Lopez, 593. Alicia Lopez, 594. Alicia Lopez, 595. Alicia Lopez, 596. Alicia Lopez, 597. Alicia Lopez

# Wanda Bedenbaugh Engaged To Wed Marvin Sheffield

Mr. and Mrs. R. E. Bedenbaugh, 803 W. 4th St., Sanford, are announcing the engagement and approaching marriage of their daughter, Miss Wanda Elaine Bedenbaugh, to Marvin I. Sheffield, son of Mr. and Mrs. Isborn Sheffield, also of this city.

## Wanda Elaine's BEAUTY SALON

Is proud to now have with them: Terry Drake formerly of Tres Chic Wigs, specializing in high styling and latest fashion.

NO APPOINTMENT NECESSARY • 322-8711  
407 W. 25th St. (Next To Handy Food Store) SANFORD

Bigger than ever...  
**Bargains!**

Save 1/3 to 1/2 on Dresses Sportswear Pantsuits

All Sales Final

BankAmericard Master Charge

**mary/esther's**

200 N. Park Ave. Sanford

Lucile Purcell Knight Invites You to come in and take advantage of "Bargain Days"

USE OUR 30 DAY LAY-A-WAY 30 DAY CHARGE or FLEX-CHARGE

MASTERCARD BANKAMERICARD

Good Credit? Make Your Application Now For Your 30 Day Charge or Flex-Charge

**B.E. Purcell Company**

224 W. CHURCH ST. DOWNTOWN 201 E. 1st. ST. ORLANDO SANFORD 422-2261 322-1494

Distinctive - 4Pc BEDROOM SUITES

Exquisite styling and workmanship - your choice of EARLY AMERICAN - MODERN or SPANISH

Shop Now & Save During Our Inventory Sale

**\$19995**

Free 9X12 SHAG RUG With Purchase of Bedroom Suite of \$199.95 or more

**CENTRAL FURNITURE & BEDDING CO. Inc.**

FREE DELIVERY No Down Payment Up To \$500

Corner 2nd & Magnolia Ph. 323-1480 Sanford



MRS. MARLENE WILLIAMS, left, administrative assistant for curriculum, presents principal Jack Frost and Mrs. Frost with a silver tea service from the faculty and staff of Lake Mary Elementary School on the occasion of the 25th wedding anniversary of the Frosts. (Ann Sieczkowski Photo)

## On Silver Anniversary Mr., Mrs. Jack Frost Honored



MRS. JAMES EMERY VAN NATTA III

## Van Natta-Finley Nuptials Spoken

Miss Sheila Lynne Finley and James Emery Van Natta III were united in Holy Matrimony Dec. 22, 1972.

The bride is the daughter of Mr. and Mrs. Forrest Finley, formerly of Titusville. The bridegroom is the son of Mrs. Edna Earle Van Natta, Delray Beach.

## Luncheon, Cards Spark Gathering

The Social Department of Sanford Women's Club met Wednesday, Jan. 10 for the monthly luncheon and card party. Hostesses for the covered dish luncheon, preceding the party, were Mrs. E. C. Harper, Sr., chairman, assisted by Mrs. Mildred Babcock and Mrs. G. H. Sikes.

**Potted Plants**

Coronopsis

Cut Flowers

Artificial Arrangements

**SANFORD FLOWER SHOP**

208 Commercial Ave. 322-1872

**MONTGOMERY WARD**

YOU ARE CORDIALLY INVITED TO JOIN US AT THE FAMOUS "WENDY WARD CHARM SCHOOL"

8 WEEK COURSE... \$15

LEARN:

- SKIN CARE
- POISE
- WARDROBE STYLING
- MODELING



**The Layered Look Goes Into Spring.**

- Sugar 'n Spice 5 to 9 years
- Crossroads 10 to 12 years
- Teen Beginners 12 to 18 years
- Teen Advanced 12 to 18 years
- Adults 18 and over

Register now for classes beginning January 20th

EVENING AND SATURDAY CLASSES ARE AVAILABLE

TELEPHONE TODAY TO ENROLL...

**CASSELLBERRY STORE ONLY 831-1200, EXT. 238**

**DIANE SILKEY**  
Wendy Ward Directress



WOMEN'S CLUB VISITS GARDENERS

A PROGRAM on the art of collecting and displaying driftwood was presented to North Orlando Garden Club by Mrs. Ruth Fuller who was hostess to the meeting at her home with Mrs. Sally Bowerson, co-hostess. Special guests were members of Hacienda Village Women's club. Photo shows Mrs. Golda Burge, the women's club chairman, and Mrs. Shirley Osgood, garden club president. (Janey Booth Photo)

## Barbara Thomas, A. Peeples Wed In Double Ring Rites

Miss Barbara Ann Thomas, daughter of Mr. and Mrs. F. Roy Thomas, Jr., and Mrs. Rose Way, and Albert Arthur Peeples, son of Mr. and Mrs. E. Joe Peeples, Sr., 2724 Yale Ave., were united in Holy Matrimony, Dec. 30, 1972 at 2 p. m. in First United Methodist Church, Sanford.

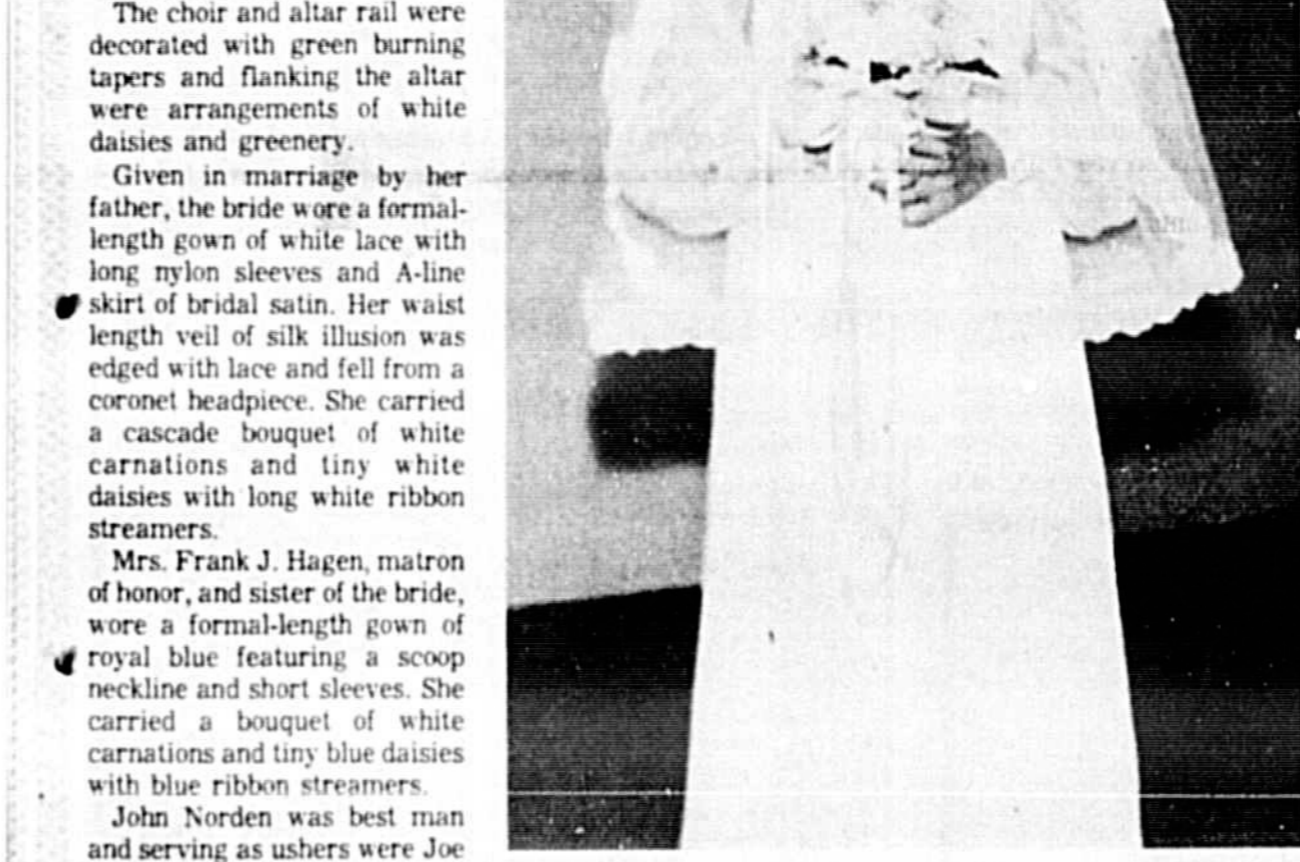

MRS. ALBERT ARTHUR PEEPLES

The bride's mother chose a deep pink street length dress with long sleeves and the groom's mother wore a beige lace dress with matching coat and fur trim. Both mothers wore white carnation corsages.

**Gilberg's January 1/2 PRICE SALE**

Thousands of yards that must clear. Quality knits, polyester & cotton, velvets, and more. Fabric for sport and dress.

YOU CAN DEPEND ON GILBERG'S

Sanford Plaza Ph. 323-0830 Open 10 to 6 Daily Closed Sunday

**gilbergs**  
"The House of 1950's Values"

# Gayle Hardin Bride Of R. Sheaffer

Miss Gayle Marie Hardin, daughter of Mr. and Mrs. William David Hardin, 320 North Jessamine Ave., Sanford, became the bride of Ricky Darrell Sheaffer, son of Mr. and Mrs. Henry W. Berry, of Merritt Island, Saturday, Dec. 23, 1972 at 3 p. m., in First Presbyterian Church, Sanford.

The bride wore a formal length gown of white nylon lace over white bridal satin with fitted bodice, high collar edged in lace, full sleeves, wide cuffs and softly gathered skirt. Her three-tiered floor-length veil of bridal illusion was held in place by a matching cap of lace and satin and she carried a bouquet of white roses and baby's breath with white ribbon streamers.

Her only jewelry was a pair of diamond earrings, a gift from her father. The gown and veil were designed and made by the bride.

Miss Charlene Ireland, Tampa, cousin of the bride, was maid of honor. She wore a formal-length gown of red velvet with fitted bodice, puffed sleeves and white velvet ribbon at the empire waistline. She wore a white bow in her hair, short white gloves and carried a hand bouquet of red and pink roses, baby's breath and pink ribbon streamers.

The bride's mother chose a beige street-length dress with lace bodice, long sleeves, pleated skirt, brown accessories and gold chain necklace. The groom's mother wore a pale blue street length dress accented with matching lace and accessories. Both mothers wore white carnation corsages.

The area was decorated with basket arrangements of red and white flowers, candelabra and potted plants. The cake and punch tables were overlaid with white net cloths. The three-tiered cake was accented by a red bow on an arch over a

miniature bride and groom. Red and white floral arrangements adorned the punch table and all appointments were cut glass, crystal and silver.

The couple left for a wedding reception at the home of Mrs. Charles Sheaffer, Merritt Island, and Mrs. Joe Jarrrell, Sanford. Presiding at the bride's book table, adorned with a plume, a single red rose in a crystal bud vase, was Miss Vickie Hardin, vice-lady of the bride's church. The bride and groom were accompanied by Mrs. Charles Sheaffer, Merritt Island, and Mrs. Joe Jarrrell, Sanford. Presiding at the bride's book table, adorned with a plume, a single red rose in a crystal bud vase, was Miss Vickie Hardin, vice-lady of the bride's church. The bride and groom were accompanied by Mrs. Charles Sheaffer, Merritt Island, and Mrs. Joe Jarrrell, Sanford.

**Rentz HOUSE OF FOAM**

CAMPER & MOBILE HOME OWNERS

**MATTRESSES**  
Custom Made To Fit Your Needs! Any Size Or Thickness Also Available Full, Twin, King & Queen Size Mattresses

**CUSTOM MADE CUSHION COVERS AND PADS**  
For Danish Modern Rattan Furniture

Bed Pillows — 96¢  
Body Incliner — \$9.95  
Shredded Foam 1 lb. — 49¢  
2 Lb. — 89¢

**FLOOR PILLOWS**  
Velvets & Furs 27 x 27" \$7.95  
34 x 30" \$9.95  
54 x 54" \$19.95

**NEW FABRICS**  
Vinyls - Nylons - Naugahydes \$1.89 Yd

(2 Blocks South of Sanford Plaza) • 322-9245  
3201 S. HWY 17-92 SANFORD, FLA.

## Moving American Frontier Reviewed For DAR Chapter

Guest speaker at the January meeting of the Sallie Harrison Chapter, National Society, Daughters of the American Revolution, was Dr. Paul W. Wehr, Department of History, Florida Technological University. Dr. Wehr gave an interesting and informative talk on "Indian-White Relations on the Moving American Frontier."

1.49 for a full color portrait of your child. Select either large 5x7" or set of 4 wallet size.

2 children photographed together - 1.49 each child

All portraits delivered to you at our store

Age limit - 12 years

**Pixy**

And we never charge for handling or delivery. Pixy is available only through JCPenney.

**JCPenney**  
SANFORD PLAZA  
Thurs., Fri., Sat., Jan 18-20, 10-1 & 2-4

**CLEARANCE Sale of Sales**

**FAMILY SHOES**  
MEN'S - WOMEN'S - BOYS' - GIRLS'

**PRICES SLASHED EVEN LOWER!**

COME SEE! COME SAVE! OPEN FRIDAY NITES

**Knights**

208 E. FIRST ST. SANFORD PH. 322-0204

**ZALES SPECTACULAR SALE SAVE 10% TO 33 1/3% off regular prices on select group of WATCHES, DIAMOND WATCHES**

A FEW EXAMPLES OF SAVINGS LISTED BELOW

Assorted Styles Mod Watches	REG. PRICE	SALE PRICE
Lds WG 14K Bracelet 17 J	10.88	6.99
Lds WG 14K Bracelet 17 J	225.00	180.00
Lds YG 14K Bracelet 17 J	175.00	140.00
Mans 14K YG Automatic Day Date	150.00	113.00
Lds Stainless Skin Diver Model	70.00	56.00
Mans S.S. Back Water Resistant	24.95	19.95
Mans S.S. Automatic Square W.R.	49.95	39.95

Five convenient ways to buy:  
Zales Revolving Charge • Zales Custom Charge • BankAmericard • Master Charge • Layaway

**ZALES**

OPEN MON., THURS., FRI. TIL 9 SANFORD PLAZA 322-1000



# Dear Abby

## Guests are welcome; Their pets aren't

By Abigail Van Buren

DEAR ABBY: I would like to know how to handle the problem of guests who bring their unwelcome pets when they visit.

My sister and her husband have two obnoxious poodles. They are not trained and are a menace to my children and household furnishings.

I once jokingly hinted, "I can't see our children outside if they get on your dogs' nerves." No reaction! These dogs have proved and straggled at our children without provocation, and our little ones are terrified of them.

On their last visit, one of the dogs lifted his leg on my collection of African violets and all my sister said was, "Whooops, Carley had an accident!" (It was no accident. It was deliberate.)

I like animals, Abby, and am not cruel to them, but these poodles are more than I can take.

I love my sister and wouldn't want her to discontinue her visits to me entirely, but I handle this.

DEAR ABBY: Quit hitting and poking, and tell your sister you love her, and her visits, but not her dogs? But be sure to place the blame where it belongs. In-mannered and untrained pets are a reflection of their ignorant, lazy owners.

DEAR ABBY: Because I know I speak for many women, I hope you will print this open letter to my husband.

Dear Joe (Fictitious name): You have on occasion criticized me for the way I look, and how different things are from my early years together. Well, I guess you're right. I've heard your side of the story, now here's mine:

When we were courting, you couldn't see me enough. This continued through our honeymoon and the early months of our marriage. You really made me feel on top of the world. I knew my place in your life. But when the newness wore off, I got shoved further and further into the background. You started going places with your buddies again. Your ego and your job became more important to you than your wife and family.

Maybe my figure isn't what it used to be. But pregnancies and childbirth can do that to a woman. (You've gained weight, too. What's your excuse?)

I spend four and five days and nights alone with the kids, being both mother and father to them. If you're home for supper two nights a week you think you deserve a medal. You DO support us, but the paycheck is not enough. We need your presence, too. How long do you intend to ignore the warning signals our older children have given us by the way of the distress they feel over the family being separated so much? It's high time you realize that our kids need a father, too.

So if I eat more than I should, it's only because I am so unhappy over our life and your refusal to take an active part in it. YOUR PART-TIME WIFE.

DEAR WIFE: I'm betting I get at least 100 letters asking, "Did my wife write that?"

For Abby's new booklet, "What Two Wagers Want to Know," send \$1 to Abby, Box 6796, Los Angeles, Cal. 90069.

FORECAST FOR FRIDAY, JANUARY 19, 1973

CARROLL RICHTER'S  
GENERAL TENDENCIES: You are able to see how you can greatly improve your life by doing and can expand activities vital to your welfare and happiness. A new spirit can develop in your romantic interest as a result of your own show of devotion, and this can be in effect for a considerable time to come.

TAURUS (Apr. 20 to May 20) Study your home well and see how you can improve it in some way, bring more harmony into it as well. Show you are a stickler for principles and get solid results. Use good reason, but not temper tantrums.

GEMINI (May 21 to June 21) Make those appointments now that will be helpful in straightening out your affairs in an ideal way, whether of a personal or business nature. Get something done. Your work is best for yourself.

MOON CHILDREN (June 22 to July 21) Know what it is that you most want to accomplish and then use positive methods to attain such. Make a fine, dynamic impression on others. Get backing you need from a banker or wigwig for some good project you have in mind.

LEO (July 22 to Aug. 21) You can make big headway via social avenues today and tonight. Contact good friends and start your aims. They will gladly open new doors of opportunity to you. Get your hills paid early.

VIRGO (Aug. 22 to Sept. 22) Do some tall thinking that will help you make the future much brighter and more successful. Get advice from experts and wigwags. Do whatever will be of help to a deserving friend in trouble.

LIBRA (Sept. 23 to Oct. 23) If you ask good friends for introductions to those you would like to know who are good friends of theirs, this can be very helpful to you in the future. Accept invitations extended to you with alacrity. Dress well.

SCORPIO (Oct. 23 to Nov. 21) Get the data from highups that you require in order to do a better job with projects. Put finest talents to work. Handle that public duty to the best of your ability.

SAGITTARIUS (Nov. 22 to Dec. 21) You have an opportunity to be at new places with new people and should seize it quickly for greater advancement in the future. Find the way you need to get things done. Avoid one who wants to put a damper on your efforts.

CAPRICORN (Dec. 22 to Jan. 20) Plan just how to rid yourself of obligations quickly and intelligently so you need no longer worry about them. Show more affection for mate and get tight response. Don't be so stung where it counts the most.

AQUARIUS (Jan. 21 to Feb. 19) Look to that intelligent assistance for cooperation on some good project you have in mind. Getting into work, so your cup of tea right now. Add much to your public image.

Table with 2 columns: Female Names and their corresponding numbers. Includes names like 'Sweet', 'Lillian', 'Dorothy', etc.

Table with 2 columns: Female Names and their corresponding numbers. Includes names like 'Dorothy', 'Lillian', 'Sweet', etc.

Table with 2 columns: Female Names and their corresponding numbers. Includes names like 'Dorothy', 'Lillian', 'Sweet', etc.

Table with 2 columns: Female Names and their corresponding numbers. Includes names like 'Dorothy', 'Lillian', 'Sweet', etc.

Table with 2 columns: Female Names and their corresponding numbers. Includes names like 'Dorothy', 'Lillian', 'Sweet', etc.

Table with 2 columns: Female Names and their corresponding numbers. Includes names like 'Dorothy', 'Lillian', 'Sweet', etc.

Table with 2 columns: Female Names and their corresponding numbers. Includes names like 'Dorothy', 'Lillian', 'Sweet', etc.

Table with 2 columns: Female Names and their corresponding numbers. Includes names like 'Dorothy', 'Lillian', 'Sweet', etc.

Table with 2 columns: Female Names and their corresponding numbers. Includes names like 'Dorothy', 'Lillian', 'Sweet', etc.

Table with 2 columns: Female Names and their corresponding numbers. Includes names like 'Dorothy', 'Lillian', 'Sweet', etc.

Table with 2 columns: Female Names and their corresponding numbers. Includes names like 'Dorothy', 'Lillian', 'Sweet', etc.

Table with 2 columns: Female Names and their corresponding numbers. Includes names like 'Dorothy', 'Lillian', 'Sweet', etc.

Table with 2 columns: Female Names and their corresponding numbers. Includes names like 'Dorothy', 'Lillian', 'Sweet', etc.

Table with 2 columns: Female Names and their corresponding numbers. Includes names like 'Dorothy', 'Lillian', 'Sweet', etc.

Table with 2 columns: Female Names and their corresponding numbers. Includes names like 'Dorothy', 'Lillian', 'Sweet', etc.

Table with 2 columns: Female Names and their corresponding numbers. Includes names like 'Dorothy', 'Lillian', 'Sweet', etc.

Table with 2 columns: Female Names and their corresponding numbers. Includes names like 'Dorothy', 'Lillian', 'Sweet', etc.

Table with 2 columns: Female Names and their corresponding numbers. Includes names like 'Dorothy', 'Lillian', 'Sweet', etc.

Table with 2 columns: Female Names and their corresponding numbers. Includes names like 'Dorothy', 'Lillian', 'Sweet', etc.

Table with 2 columns: Female Names and their corresponding numbers. Includes names like 'Dorothy', 'Lillian', 'Sweet', etc.

Table with 2 columns: Female Names and their corresponding numbers. Includes names like 'Dorothy', 'Lillian', 'Sweet', etc.

Table with 2 columns: Female Names and their corresponding numbers. Includes names like 'Dorothy', 'Lillian', 'Sweet', etc.

Table with 2 columns: Female Names and their corresponding numbers. Includes names like 'Dorothy', 'Lillian', 'Sweet', etc.

Table with 2 columns: Female Names and their corresponding numbers. Includes names like 'Dorothy', 'Lillian', 'Sweet', etc.

Table with 2 columns: Female Names and their corresponding numbers. Includes names like 'Dorothy', 'Lillian', 'Sweet', etc.

Table with 2 columns: Female Names and their corresponding numbers. Includes names like 'Dorothy', 'Lillian', 'Sweet', etc.

Table with 2 columns: Female Names and their corresponding numbers. Includes names like 'Dorothy', 'Lillian', 'Sweet', etc.

Table with 2 columns: Female Names and their corresponding numbers. Includes names like 'Dorothy', 'Lillian', 'Sweet', etc.

Table with 2 columns: Female Names and their corresponding numbers. Includes names like 'Dorothy', 'Lillian', 'Sweet', etc.

8-9 (NBC) — The Flip Wilson Show Howard Cosell, the controversial sportscaster, and Sandy Duncan are featured with Flip tonight. Sandy plays the Flip lady who gets help in planning a state dinner from Sonny the Janitor. British comic Mary Fielding also will be seen, as will Jack Benny in a cameo spot to plug his own special-life this evening.

9-11:15 (CBS) — CBS Thursday Night Movies "Vertigo" The network will present two Alfred Hitchcock mystery classics on consecutive nights. Both star James Stewart; in tonight's picture, "Vertigo," Kim Novak and Barbara Bel

9-11:15 (NBC) — Jack Benny's First Farewell Special. Poor Jack, everywhere is led to believe he's going to retire after all these years on the boards, and Johnny Carson, Dean

9-11:15 (ABC) — Streets of San Francisco. This series also has been moved over from Saturday nights, but also becomes a weekly show, in

9-11:15 (CBS) — CBS Thursday Night Movies "Vertigo" The network will present two Alfred Hitchcock mystery classics on consecutive nights. Both star James Stewart; in tonight's picture, "Vertigo," Kim Novak and Barbara Bel

9-11:15 (NBC) — Jack Benny's First Farewell Special. Poor Jack, everywhere is led to believe he's going to retire after all these years on the boards, and Johnny Carson, Dean

9-11:15 (ABC) — Streets of San Francisco. This series also has been moved over from Saturday nights, but also becomes a weekly show, in

9-11:15 (CBS) — CBS Thursday Night Movies "Vertigo" The network will present two Alfred Hitchcock mystery classics on consecutive nights. Both star James Stewart; in tonight's picture, "Vertigo," Kim Novak and Barbara Bel

9-11:15 (NBC) — Jack Benny's First Farewell Special. Poor Jack, everywhere is led to believe he's going to retire after all these years on the boards, and Johnny Carson, Dean

9-11:15 (ABC) — Streets of San Francisco. This series also has been moved over from Saturday nights, but also becomes a weekly show, in

9-11:15 (CBS) — CBS Thursday Night Movies "Vertigo" The network will present two Alfred Hitchcock mystery classics on consecutive nights. Both star James Stewart; in tonight's picture, "Vertigo," Kim Novak and Barbara Bel

9-11:15 (NBC) — Jack Benny's First Farewell Special. Poor Jack, everywhere is led to believe he's going to retire after all these years on the boards, and Johnny Carson, Dean

9-11:15 (ABC) — Streets of San Francisco. This series also has been moved over from Saturday nights, but also becomes a weekly show, in

9-11:15 (CBS) — CBS Thursday Night Movies "Vertigo" The network will present two Alfred Hitchcock mystery classics on consecutive nights. Both star James Stewart; in tonight's picture, "Vertigo," Kim Novak and Barbara Bel

9-11:15 (NBC) — Jack Benny's First Farewell Special. Poor Jack, everywhere is led to believe he's going to retire after all these years on the boards, and Johnny Carson, Dean

9-11:15 (ABC) — Streets of San Francisco. This series also has been moved over from Saturday nights, but also becomes a weekly show, in

9-11:15 (CBS) — CBS Thursday Night Movies "Vertigo" The network will present two Alfred Hitchcock mystery classics on consecutive nights. Both star James Stewart; in tonight's picture, "Vertigo," Kim Novak and Barbara Bel

9-11:15 (NBC) — Jack Benny's First Farewell Special. Poor Jack, everywhere is led to believe he's going to retire after all these years on the boards, and Johnny Carson, Dean

9-11:15 (ABC) — Streets of San Francisco. This series also has been moved over from Saturday nights, but also becomes a weekly show, in

9-11:15 (CBS) — CBS Thursday Night Movies "Vertigo" The network will present two Alfred Hitchcock mystery classics on consecutive nights. Both star James Stewart; in tonight's picture, "Vertigo," Kim Novak and Barbara Bel

9-11:15 (NBC) — Jack Benny's First Farewell Special. Poor Jack, everywhere is led to believe he's going to retire after all these years on the boards, and Johnny Carson, Dean

9-11:15 (ABC) — Streets of San Francisco. This series also has been moved over from Saturday nights, but also becomes a weekly show, in

9-11:15 (CBS) — CBS Thursday Night Movies "Vertigo" The network will present two Alfred Hitchcock mystery classics on consecutive nights. Both star James Stewart; in tonight's picture, "Vertigo," Kim Novak and Barbara Bel

9-11:15 (NBC) — Jack Benny's First Farewell Special. Poor Jack, everywhere is led to believe he's going to retire after all these years on the boards, and Johnny Carson, Dean

9-11:15 (ABC) — Streets of San Francisco. This series also has been moved over from Saturday nights, but also becomes a weekly show, in

9-11:15 (CBS) — CBS Thursday Night Movies "Vertigo" The network will present two Alfred Hitchcock mystery classics on consecutive nights. Both star James Stewart; in tonight's picture, "Vertigo," Kim Novak and Barbara Bel

9-11:15 (NBC) — Jack Benny's First Farewell Special. Poor Jack, everywhere is led to believe he's going to retire after all these years on the boards, and Johnny Carson, Dean

9-11:15 (ABC) — Streets of San Francisco. This series also has been moved over from Saturday nights, but also becomes a weekly show, in

9-11:15 (CBS) — CBS Thursday Night Movies "Vertigo" The network will present two Alfred Hitchcock mystery classics on consecutive nights. Both star James Stewart; in tonight's picture, "Vertigo," Kim Novak and Barbara Bel

9-11:15 (NBC) — Jack Benny's First Farewell Special. Poor Jack, everywhere is led to believe he's going to retire after all these years on the boards, and Johnny Carson, Dean

9-11:15 (ABC) — Streets of San Francisco. This series also has been moved over from Saturday nights, but also becomes a weekly show, in

8-9 (NBC) — The Flip Wilson Show Howard Cosell, the controversial sportscaster, and Sandy Duncan are featured with Flip tonight. Sandy plays the Flip lady who gets help in planning a state dinner from Sonny the Janitor. British comic Mary Fielding also will be seen, as will Jack Benny in a cameo spot to plug his own special-life this evening.

9-11:15 (CBS) — CBS Thursday Night Movies "Vertigo" The network will present two Alfred Hitchcock mystery classics on consecutive nights. Both star James Stewart; in tonight's picture, "Vertigo," Kim Novak and Barbara Bel

9-11:15 (NBC) — Jack Benny's First Farewell Special. Poor Jack, everywhere is led to believe he's going to retire after all these years on the boards, and Johnny Carson, Dean

9-11:15 (ABC) — Streets of San Francisco. This series also has been moved over from Saturday nights, but also becomes a weekly show, in

9-11:15 (CBS) — CBS Thursday Night Movies "Vertigo" The network will present two Alfred Hitchcock mystery classics on consecutive nights. Both star James Stewart; in tonight's picture, "Vertigo," Kim Novak and Barbara Bel

9-11:15 (NBC) — Jack Benny's First Farewell Special. Poor Jack, everywhere is led to believe he's going to retire after all these years on the boards, and Johnny Carson, Dean

9-11:15 (ABC) — Streets of San Francisco. This series also has been moved over from Saturday nights, but also becomes a weekly show, in

9-11:15 (CBS) — CBS Thursday Night Movies "Vertigo" The network will present two Alfred Hitchcock mystery classics on consecutive nights. Both star James Stewart; in tonight's picture, "Vertigo," Kim Novak and Barbara Bel

9-11:15 (NBC) — Jack Benny's First Farewell Special. Poor Jack, everywhere is led to believe he's going to retire after all these years on the boards, and Johnny Carson, Dean

9-11:15 (ABC) — Streets of San Francisco. This series also has been moved over from Saturday nights, but also becomes a weekly show, in

9-11:15 (CBS) — CBS Thursday Night Movies "Vertigo" The network will present two Alfred Hitchcock mystery classics on consecutive nights. Both star James Stewart; in tonight's picture, "Vertigo," Kim Novak and Barbara Bel

9-11:15 (NBC) — Jack Benny's First Farewell Special. Poor Jack, everywhere is led to believe he's going to retire after all these years on the boards, and Johnny Carson, Dean

9-11:15 (ABC) — Streets of San Francisco. This series also has been moved over from Saturday nights, but also becomes a weekly show, in

9-11:15 (CBS) — CBS Thursday Night Movies "Vertigo" The network will present two Alfred Hitchcock mystery classics on consecutive nights. Both star James Stewart; in tonight's picture, "Vertigo," Kim Novak and Barbara Bel

9-11:15 (NBC) — Jack Benny's First Farewell Special. Poor Jack, everywhere is led to believe he's going to retire after all these years on the boards, and Johnny Carson, Dean

9-11:15 (ABC) — Streets of San Francisco. This series also has been moved over from Saturday nights, but also becomes a weekly show, in

9-11:15 (CBS) — CBS Thursday Night Movies "Vertigo" The network will present two Alfred Hitchcock mystery classics on consecutive nights. Both star James Stewart; in tonight's picture, "Vertigo," Kim Novak and Barbara Bel

9-11:15 (NBC) — Jack Benny's First Farewell Special. Poor Jack, everywhere is led to believe he's going to retire after all these years on the boards, and Johnny Carson, Dean

9-11:15 (ABC) — Streets of San Francisco. This series also has been moved over from Saturday nights, but also becomes a weekly show, in

9-11:15 (CBS) — CBS Thursday Night Movies "Vertigo" The network will present two Alfred Hitchcock mystery classics on consecutive nights. Both star James Stewart; in tonight's picture, "Vertigo," Kim Novak and Barbara Bel

9-11:15 (NBC) — Jack Benny's First Farewell Special. Poor Jack, everywhere is led to believe he's going to retire after all these years on the boards, and Johnny Carson, Dean

9-11:15 (ABC) — Streets of San Francisco. This series also has been moved over from Saturday nights, but also becomes a weekly show, in

9-11:15 (CBS) — CBS Thursday Night Movies "Vertigo" The network will present two Alfred Hitchcock mystery classics on consecutive nights. Both star James Stewart; in tonight's picture, "Vertigo," Kim Novak and Barbara Bel

9-11:15 (NBC) — Jack Benny's First Farewell Special. Poor Jack, everywhere is led to believe he's going to retire after all these years on the boards, and Johnny Carson, Dean

9-11:15 (ABC) — Streets of San Francisco. This series also has been moved over from Saturday nights, but also becomes a weekly show, in

9-11:15 (CBS) — CBS Thursday Night Movies "Vertigo" The network will present two Alfred Hitchcock mystery classics on consecutive nights. Both star James Stewart; in tonight's picture, "Vertigo," Kim Novak and Barbara Bel

9-11:15 (NBC) — Jack Benny's First Farewell Special. Poor Jack, everywhere is led to believe he's going to retire after all these years on the boards, and Johnny Carson, Dean

9-11:15 (ABC) — Streets of San Francisco. This series also has been moved over from Saturday nights, but also becomes a weekly show, in

9-11:15 (CBS) — CBS Thursday Night Movies "Vertigo" The network will present two Alfred Hitchcock mystery classics on consecutive nights. Both star James Stewart; in tonight's picture, "Vertigo," Kim Novak and Barbara Bel

9-11:15 (NBC) — Jack Benny's First Farewell Special. Poor Jack, everywhere is led to believe he's going to retire after all these years on the boards, and Johnny Carson, Dean

9-11:15 (ABC) — Streets of San Francisco. This series also has been moved over from Saturday nights, but also becomes a weekly show, in

NOTICE OF INTENTION TO SUE  
FICTITIOUS NAME  
NOTICE IS HEREBY GIVEN, PURSUANT TO FLORIDA STATUTE 84.09, THAT THE UNDERSIGNED, DESIRING TO RECOVER DAMAGES FOR AN UNLAWFUL INJURY, HAS FILED WITH THE CLERK OF THE CIRCUIT COURT OF SEMINOLE COUNTY, FLORIDA, A COMPLAINT IN CIVIL ACTION NO. 73-1433.

NOTICE OF INTENTION TO SUE  
FICTITIOUS NAME  
NOTICE IS HEREBY GIVEN THAT I AM EMPLOYED IN BUSINESS AT P.O. BOX 2154, SANFORD, SEMINOLE COUNTY, FLORIDA UNDER THE FICTITIOUS NAME OF EDWARD J. VACCARO, JR. I AM EMPLOYED AS A POLICEMAN USED TO REGISTER SALES WITH THE CLERK OF THE CIRCUIT COURT OF SEMINOLE COUNTY, FLORIDA.

NOTICE OF INTENTION TO SUE  
FICTITIOUS NAME  
NOTICE IS HEREBY GIVEN THAT I AM EMPLOYED IN BUSINESS AT P.O. BOX 2154, SANFORD, SEMINOLE COUNTY, FLORIDA UNDER THE FICTITIOUS NAME OF EDWARD J. VACCARO, JR. I AM EMPLOYED AS A POLICEMAN USED TO REGISTER SALES WITH THE CLERK OF THE CIRCUIT COURT OF SEMINOLE COUNTY, FLORIDA.

NOTICE OF INTENTION TO SUE  
FICTITIOUS NAME  
NOTICE IS HEREBY GIVEN THAT I AM EMPLOYED IN BUSINESS AT P.O. BOX 2154, SANFORD, SEMINOLE COUNTY, FLORIDA UNDER THE FICTITIOUS NAME OF EDWARD J. VACCARO, JR. I AM EMPLOYED AS A POLICEMAN USED TO REGISTER SALES WITH THE CLERK OF THE CIRCUIT COURT OF SEMINOLE COUNTY, FLORIDA.

NOTICE OF INTENTION TO SUE  
FICTITIOUS NAME  
NOTICE IS HEREBY GIVEN THAT I AM EMPLOYED IN BUSINESS AT P.O. BOX 2154, SANFORD, SEMINOLE COUNTY, FLORIDA UNDER THE FICTITIOUS NAME OF EDWARD J. VACCARO, JR. I AM EMPLOYED AS A POLICEMAN USED TO REGISTER SALES WITH THE CLERK OF THE CIRCUIT COURT OF SEMINOLE COUNTY, FLORIDA.

NOTICE OF INTENTION TO SUE  
FICTITIOUS NAME  
NOTICE IS HEREBY GIVEN THAT I AM EMPLOYED IN BUSINESS AT P.O. BOX 2154, SANFORD, SEMINOLE COUNTY, FLORIDA UNDER THE FICTITIOUS NAME OF EDWARD J. VACCARO, JR. I AM EMPLOYED AS A POLICEMAN USED TO REGISTER SALES WITH THE CLERK OF THE CIRCUIT COURT OF SEMINOLE COUNTY, FLORIDA.

NOTICE OF INTENTION TO SUE  
FICTITIOUS NAME  
NOTICE IS HEREBY GIVEN THAT I AM EMPLOYED IN BUSINESS AT P.O. BOX 2154, SANFORD, SEMINOLE COUNTY, FLORIDA UNDER THE FICTITIOUS NAME OF EDWARD J. VACCARO, JR. I AM EMPLOYED AS A POLICEMAN USED TO REGISTER SALES WITH THE CLERK OF THE CIRCUIT COURT OF SEMINOLE COUNTY, FLORIDA.

NOTICE OF INTENTION TO SUE  
FICTITIOUS NAME  
NOTICE IS HEREBY GIVEN THAT I AM EMPLOYED IN BUSINESS AT P.O. BOX 2154, SANFORD, SEMINOLE COUNTY, FLORIDA UNDER THE FICTITIOUS NAME OF EDWARD J. VACCARO, JR. I AM EMPLOYED AS A POLICEMAN USED TO REGISTER SALES WITH THE CLERK OF THE CIRCUIT COURT OF SEMINOLE COUNTY, FLORIDA.

NOTICE OF INTENTION TO SUE  
FICTITIOUS NAME  
NOTICE IS HEREBY GIVEN THAT I AM EMPLOYED IN BUSINESS AT P.O. BOX 2154, SANFORD, SEMINOLE COUNTY, FLORIDA UNDER THE FICTITIOUS NAME OF EDWARD J. VACCARO, JR. I AM EMPLOYED AS A POLICEMAN USED TO REGISTER SALES WITH THE CLERK OF THE CIRCUIT COURT OF SEMINOLE COUNTY, FLORIDA.

NOTICE OF INTENTION TO SUE  
FICTITIOUS NAME  
NOTICE IS HEREBY GIVEN THAT I AM EMPLOYED IN BUSINESS AT P.O. BOX 2154, SANFORD, SEMINOLE COUNTY, FLORIDA UNDER THE FICTITIOUS NAME OF EDWARD J. VACCARO, JR. I AM EMPLOYED AS A POLICEMAN USED TO REGISTER SALES WITH THE CLERK OF THE CIRCUIT COURT OF SEMINOLE COUNTY, FLORIDA.

NOTICE OF INTENTION TO SUE  
FICTITIOUS NAME  
NOTICE IS HEREBY GIVEN THAT I AM EMPLOYED IN BUSINESS AT P.O. BOX 2154, SANFORD, SEMINOLE COUNTY, FLORIDA UNDER THE FICTITIOUS NAME OF EDWARD J. VACCARO, JR. I AM EMPLOYED AS A POLICEMAN USED TO REGISTER SALES WITH THE CLERK OF THE CIRCUIT COURT OF SEMINOLE COUNTY, FLORIDA.

NOTICE OF INTENTION TO SUE  
FICTITIOUS NAME  
NOTICE IS HEREBY GIVEN THAT I AM EMPLOYED IN BUSINESS AT P.O. BOX 2154, SANFORD, SEMINOLE COUNTY, FLORIDA UNDER THE FICTITIOUS NAME OF EDWARD J. VACCARO, JR. I AM EMPLOYED AS A POLICEMAN USED TO REGISTER SALES WITH THE CLERK OF THE CIRCUIT COURT OF SEMINOLE COUNTY, FLORIDA.

NOTICE OF INTENTION TO SUE  
FICTITIOUS NAME  
NOTICE IS HEREBY GIVEN THAT I AM EMPLOYED IN BUSINESS AT P.O. BOX 2154, SANFORD, SEMINOLE COUNTY, FLORIDA UNDER THE FICTITIOUS NAME OF EDWARD J. VACCARO, JR. I AM EMPLOYED AS A POLICEMAN USED TO REGISTER SALES WITH THE CLERK OF THE CIRCUIT COURT OF SEMINOLE COUNTY, FLORIDA.

NOTICE OF INTENTION TO SUE  
FICTITIOUS NAME  
NOTICE IS HEREBY GIVEN THAT I AM EMPLOYED IN BUSINESS AT P.O. BOX 2154, SANFORD, SEMINOLE COUNTY, FLORIDA UNDER THE FICTITIOUS NAME OF EDWARD J. VACCARO, JR. I AM EMPLOYED AS A POLICEMAN USED TO REGISTER SALES WITH THE CLERK OF THE CIRCUIT COURT OF SEMINOLE COUNTY, FLORIDA.

NOTICE OF INTENTION TO SUE  
FICTITIOUS NAME  
NOTICE IS HEREBY GIVEN, PURSUANT TO FLORIDA STATUTE 84.09, THAT THE UNDERSIGNED, DESIRING TO RECOVER DAMAGES FOR AN UNLAWFUL INJURY, HAS FILED WITH THE CLERK OF THE CIRCUIT COURT OF SEMINOLE COUNTY, FLORIDA, A COMPLAINT IN CIVIL ACTION NO. 73-1433.

NOTICE OF INTENTION TO SUE  
FICTITIOUS NAME  
NOTICE IS HEREBY GIVEN THAT I AM EMPLOYED IN BUSINESS AT P.O. BOX 2154, SANFORD, SEMINOLE COUNTY, FLORIDA UNDER THE FICTITIOUS NAME OF EDWARD J. VACCARO, JR. I AM EMPLOYED AS A POLICEMAN USED TO REGISTER SALES WITH THE CLERK OF THE CIRCUIT COURT OF SEMINOLE COUNTY, FLORIDA.

NOTICE OF INTENTION TO SUE  
FICTITIOUS NAME  
NOTICE IS HEREBY GIVEN THAT I AM EMPLOYED IN BUSINESS AT P.O. BOX 2154, SANFORD, SEMINOLE COUNTY, FLORIDA UNDER THE FICTITIOUS NAME OF EDWARD J. VACCARO, JR. I AM EMPLOYED AS A POLICEMAN USED TO REGISTER SALES WITH THE CLERK OF THE CIRCUIT COURT OF SEMINOLE COUNTY, FLORIDA.

NOTICE OF INTENTION TO SUE  
FICTITIOUS NAME  
NOTICE IS HEREBY GIVEN THAT I AM EMPLOYED IN BUSINESS AT P.O. BOX 2154, SANFORD, SEMINOLE COUNTY, FLORIDA UNDER THE FICTITIOUS NAME OF EDWARD J. VACCARO, JR. I AM EMPLOYED AS A POLICEMAN USED TO REGISTER SALES WITH THE CLERK OF THE CIRCUIT COURT OF SEMINOLE COUNTY, FLORIDA.

NOTICE OF INTENTION TO SUE  
FICTITIOUS NAME  
NOTICE IS HEREBY GIVEN THAT I AM EMPLOYED IN BUSINESS AT P.O. BOX 2154, SANFORD, SEMINOLE COUNTY, FLORIDA UNDER THE FICTITIOUS NAME OF EDWARD J. VACCARO, JR. I AM EMPLOYED AS A POLICEMAN USED TO REGISTER SALES WITH THE CLERK OF THE CIRCUIT COURT OF SEMINOLE COUNTY, FLORIDA.

NOTICE OF INTENTION TO SUE  
FICTITIOUS NAME  
NOTICE IS HEREBY GIVEN THAT I AM EMPLOYED IN BUSINESS AT P.O. BOX 2154, SANFORD, SEMINOLE COUNTY, FLORIDA UNDER THE FICTITIOUS NAME OF EDWARD J. VACCARO, JR. I AM EMPLOYED AS A POLICEMAN USED TO REGISTER SALES WITH THE CLERK OF THE CIRCUIT COURT OF SEMINOLE COUNTY, FLORIDA.

NOTICE OF INTENTION TO SUE  
FICTITIOUS NAME  
NOTICE IS HEREBY GIVEN THAT I AM EMPLOYED IN BUSINESS AT P.O. BOX 2154, SANFORD, SEMINOLE COUNTY, FLORIDA UNDER THE FICTITIOUS NAME OF EDWARD J. VACCARO, JR. I AM EMPLOYED AS A POLICEMAN USED TO REGISTER SALES WITH THE CLERK OF THE CIRCUIT COURT OF SEMINOLE COUNTY, FLORIDA.

NOTICE OF INTENTION TO SUE  
FICTITIOUS NAME



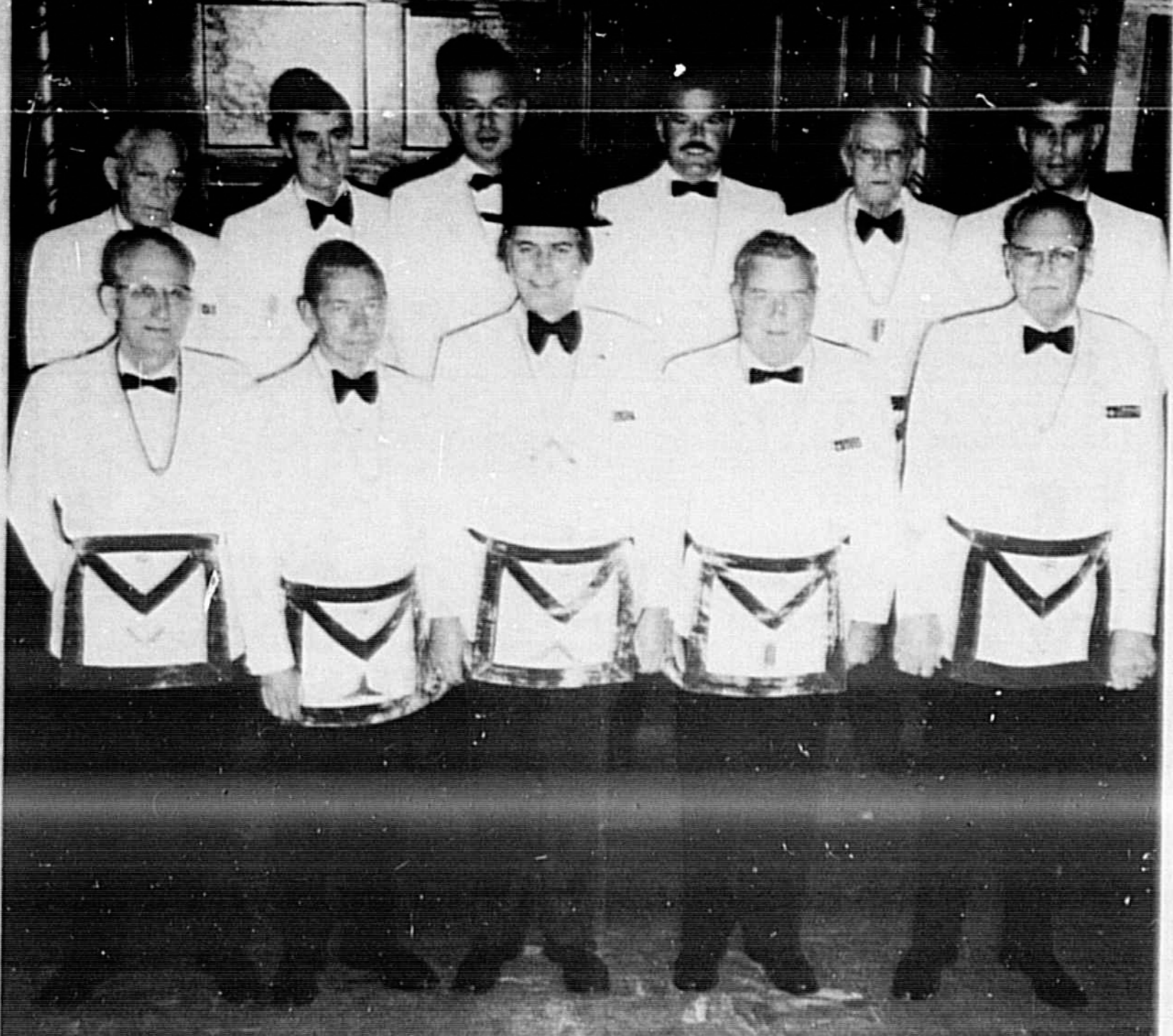

SANFORD MASONIC LODGE installed new officers Tuesday night. Front row, left to right, Woodrow Cash, secretary; A. F. Keeth, senior warden; Ernest Cowley, worshipful master; B. E. Mitchell, junior warden; L. T. Sheppard, treasurer; second row, Standley Martin, Tyler; Fred Neal, senior steward; J. C. LaRosa, senior deacon; R. R. Haws, junior deacon; and Larry Hirt, junior steward. (Staff Photo)

# Smoking Is Harmful To Children

By JOHN STOWELL, Associated Press Writer  
WASHINGTON (AP) — The government's seventh annual smoking report said today that female smokers run nearly twice the risk of delivering a low-birthweight child and, if they are poor and black, run a higher risk of stillbirth.  
"New evidence suggests that if a woman gives up smoking by the fourth month of pregnancy," it adds, "her risk of delivering a low-birthweight infant is similar to that of a non-smoker."  
"This finding is compatible with viewing births as the removal of the smoker's infant from the toxic influence," it said.  
Formerly called the surgeon general's report on smoking and health, the 351-page document was sent over the signature of Dr. Merlin K. DuVal, who recently resigned as assistant health secretary in the Department of Health, Education and Welfare.  
DuVal said the report con-

# face up to your feet

**Dr. Scholl's**  
Zino Corn Pads 54c  
Air-Pile Insole 57c  
AVAILABLE NOW AT ECKERD DRUGS

# The Herald Bargain Section

Thursday, January 18, 1973  
THE SANFORD HERALD PAGE 1C

## Inspectors Stop Sales

TALLAHASSEE — Florida petroleum inspectors stopped the sale of 868,336 gallons of gasoline and 17,653 gallons of kerosene in December, Commissioner of Agriculture Doyle Comer reported today.  
The stop-sale orders were issued after violations were found at 58 gasoline stations. However, of the total, 730,000 gallons were stop-saled at one establishment in Brookier, Florida.  
Inspectors confiscated 6,652 gallons of the motor fuel. Most of the illegal gasoline samples contained water or sediment. Some 5,889 gallons of kerosene were confiscated for the same reasons.  
Inspectors also stop-saled 12 lots of brake fluid and eight lots of motor fuel, and found three liquified petroleum gas meters incorrect.  
Inspection of 13,336 gasoline pumps resulted in correction notices issued on 806 of them and condemnation of 261 others.

**Anheuser-Busch Sets Record**  
ST. LOUIS, Mo. — Anheuser-Busch Inc. beer sales set new industry records in 1972 with 26,522,000 barrels sold, August A. Busch Jr., chairman and chief executive officer, reported today.  
Sales in 1972 were the largest the Company has ever recorded in a single year, topping the record of 1971 when 24,300,000 barrels were sold.  
Anheuser-Busch markets Budweiser, Michelob and Busch Beers and Butwiser Malt Liquor. It operates plants in St. Louis, Mo.; Newark, N.J.; Los Angeles, Calif.; Tampa, Fla.; Houston, Texas; Columbus, Ohio; Jacksonville, Fla.; Merrimack, N. H.; and Williamsburg, Va. In 1973 Anheuser-Busch will have the capacity to ship approximately 29.5 million barrels.

**Orange Juice Record Week**  
WINTER HAVEN — The Florida Citrus Association members recorded the season's largest weekly pack of frozen concentrated orange juice for the week ending January 6, 1973 as 4,650,480 net gallons were packed as compared to 3,580,719 net gallons during same week last season. Total season-to-date pack of FCOJ is 18,222,091 net gallons as compared to 13,552,480 net gallons packed during same period last season.  
The total weekly movement of FCOJ by FCA members last week totaled 2,856,381 net gallons as compared to 2,422,981 net gallons during same week last season. Total season-to-date movement of FCOJ is 13,563,186 net gallons which is a 20 per cent gain over the 11,280,410 net gallons shipped during same period last season.

Warren E. Savant, executive vice president of the Florida Citrus Association, pointed out that the total weekly retail movement was 2,611,613 net gallons as compared to 1,903,308 net gallons moved during same week last season. Total season-to-date retail shipments are 10,691,643 net gallons shipped during same period last season.

**Bank Parking Progressing**  
Sanford Atlantic National Bank is expanding its drive-in facilities for the ease and convenience of its customers. A new driveway, and more parking, will be provided.  
The ease of driving in and not having to park will be a great asset to the customers. Not only will it be an improvement to the Bank and to its customers, but a general upgrading in appearance to the Downtown Shopping Center.  
While it will be some time before the work can be finished, with completion scheduled for April, it will be a big step toward beautification in general and encourage more downtown shopping.

**Southeast Check Cashing**  
There are now 18 banks in cities all around Florida that will cash your personal check in minutes. All you do is show the teller your new Southeast check cashing card, and the quick cash you need is yours.  
Effective January 18, Southeast Banking Corporation will inaugurate the first such system anywhere in Florida. Checking account customers at any one of the 18 Southeast banks can apply for the check cashing card, and with it cash personal checks at any other affiliate bank in the Southeast system.  
Holders of a properly executed card—a plastic one just like credit cards—can cash personal checks of reasonable amounts at a teller's window in any Southeast bank. Larger checks will be honored after approval by an officer at the bank where it is presented. The unique new service will also be extended to customers of new banks that may be acquired by the Miami-based bank holding company in the future.

**Sylvania In Orlando**  
GTE Sylvania Incorporated announced today it will erect a modern, 45,000-square-foot Distribution Center in Orlando, Fla., to provide increased service to its growing list of customers in the Northern and West Coast sections of Florida. GTE Sylvania is a subsidiary of General Telephone and Electronics Corporation.  
Edward H. Churchill, general manager of the company's Distribution Services Division, said a five acre site for the building has been acquired on Chancellor Drive in Orlando Central Park.

**Scotty's Sales Up**  
Scotty's Home Builders Supply, Inc. (AMEX-SHB) reported chain wide sales of \$4,958,569 for the month of December, 1972, an increase of 43.8 per cent over \$3,448,341 recorded in December of 1971.  
James W. Sweet, Chairman and President of the Florida-based building and home improvement supplies chain, said that the firm's new service store in Vero Beach is scheduled to open for business in mid-February.  
The company currently operates 38 retail stores and four Bargain Building Supplies outlets throughout Florida.

# So Much Remains To Be Seen

By JOHN CUNNINGHAM, AP Business Analyst  
NEW YORK (AP) — What little is certain about Phase 3 of the Nixon economic policy is that a lot remains to be seen. It is even suggested that doubt and uncertainty are among its weapons.  
We still have controls, no matter how enthusiastically Phase 3 was welcomed as a major step toward free enterprise. Presumably, the same anti-inflation goals are sought too. These have not changed.  
What is different is that the mandate and the penalties may not be spelled out as sharply as in the previous phases, but the threat exists that if you want the spelling, just step out of line and you'll get it letter by letter.  
There is even some question of whether this is really a phase in the same program or whether the program has been changed. The Nixon program was introduced, you will recall, to restrain rising prices.  
Much headway was made toward that goal. The inflation rate has been reduced from 5 to 6 per cent to 3 to 3.5 per cent a year, the lowest at this time among the world's highly industrialized nations.  
Still, the problem has not been overcome. In fact, just prior to the announcement that mandatory controls were being

lifted on wages and prices, the wholesale price index recorded in December its highest rise in 22 years.  
It is the timing, therefore, that provokes the doubts. Mandatory controls were introduced to restrain inflation, but in the midst of one of the most alarming threats to price stability they are lifted—in the name of stability.  
While the 19.2 annual rate of price increase in December is not likely to be repeated this month or next, it does suggest that the boom-like conditions now developing could get out of hand without restraints.  
In its quarterly economic summary, "Economic Pros-

pects," The Commercial Credit Co. makes these observations about the consumer segment of the economy late in 1973:  
—Plans to purchase new and used autos moved up strongly to an all-time high.  
—Plans to purchase household durables and furniture also reached record levels.  
—Plans to purchase single-family housing, which had already attained new highs in the past two quarters, took another substantial jump close to 10 per cent.  
—Retail sales have been rising at a 15 per cent annual rate since the first of the year (1972), and close to 11 per cent since June.  
—Extensions of installment credit, not changes in installment loans outstanding, continue to set new records.  
It is conditions such as these, among many others, that causes Henry C. Wallich, the Yale economist and analyst for the summary, to make this prediction: "Moderation, not record gains, must be the watchword from here on out."  
Whether Phase 3 is a continuation of restraint, as suggested by its name, or a return to a hands-off policy, is up to the President. The guessing is that, if necessary, it will require more restraint than is now imagined.

## FDA To Require Labeling Of Food

By JOHN STOWELL, Associated Press Writer  
WASHINGTON (AP) — The Food and Drug Administration today served up a 12-course banquet of regulations designed to tell consumers what is in what isn't in the food they buy and eat.  
One of the new rules requires listing either on the label or in advertising the amount of calories, proteins, carbohydrates, fats and seven important vitamins or minerals per serving of any food for which a nutritional claim is made, and any food to which extra nutrients have been added.  
That includes diet drinks and foods, enriched bread and flour, and fortified milk and fruit juices.  
Another rule lays down guidelines for labeling cholesterol and fat content in all foods for the benefit of consumers concerned about heart disease.  
FDA Commissioner Charles C. Edwards said the regulations, some final and some proposed, implement virtually all the labeling recommendations of the 1969 White House Conference on Food, Nutrition and Health, and resolve issues that have simmered for more than a decade.  
Edwards called it "the beginning of a new era in providing consumers with complete, concise and informative food labeling."  
Although not fully effective for two years, the dozen regulations constitute an enormous change in labeling requirements.  
The FDA urged manufacturers and distributors to list all ingredients on labels and served notice that it will seek legal authority to require total listing.  
"Tentative orders, usually

## Sale. Contemporary furniture at big 20% savings.

Winter Park and Sanford Stores only.  
**Sale \$220**  
Reg. \$275. Vinyl covered sofa from the Hanchero group with 5" thick, semi-attached seat and back cushions. No-sag spring base and back construction.  
Chair, reg. \$164 Sale \$131  
Ottoman, reg. \$51 Sale \$40  
End table, reg. \$71 Sale \$56  
Corner table, reg. \$71 Sale \$56  
Cocktail table, reg. \$71 Sale \$56  
Lamp, reg. \$148 Sale \$119  
Rocker-recliner, reg. \$179 Sale \$139  
Bar, reg. \$176 Sale \$141  
Bar stool, reg. \$78 Sale \$62  
Available in black and gold.

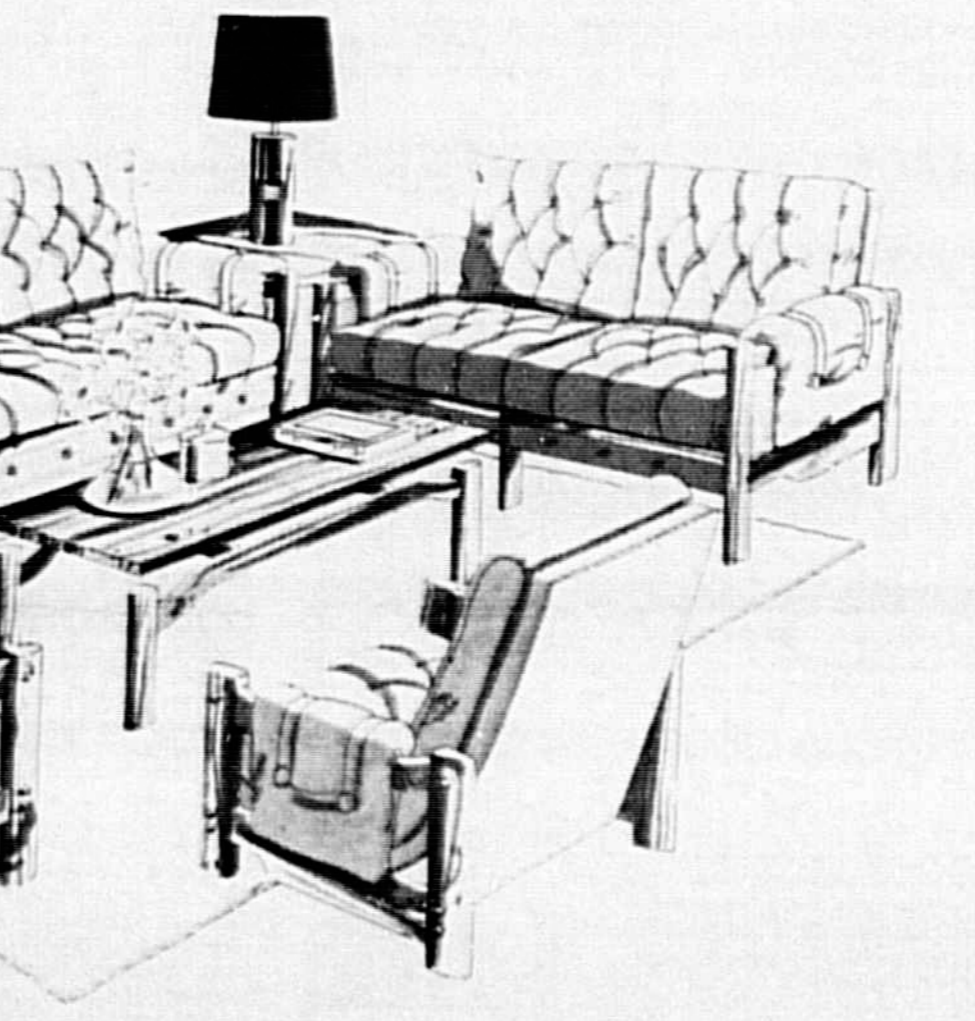

meaning little change is expected, were issued for special dietary foods and dietary supplements.  
A proposed standard of identity for multiple vitamins and minerals would govern both their quality and quantity, and reclassify extra potent combinations as drugs.  
Other proposals, some technical in nature, would specify labeling for natural and artificial flavors, govern use of the word "imitation" on foods, and establish standards of identity for two frozen desserts—mellorine and parveine—and prohibit their promotion as ice cream.  
Peter B. Hutt, FDA general counsel, said that before July 1 the agency will issue several other regulations on low-calorie foods, nutritional quality guidelines for frozen dinners, and "The industry's initial reaction varied.  
"Thank God they're finally out," said George W. Koch, president of the Grocery Manufacturers Association, a group representing 150 companies.  
But he expressed dismay at FDA's plan to make nutritional labeling mandatory if a product's label or advertising mentions calories, protein, fat or carbohydrates.  
"The name of the game is to bring about as much nutritional information as possible," Koch said. "The more barriers they throw up, especially surprise barriers, the more I draw back. How many people is this going to take out of the ballpark?"  
**Dead Room**  
The "dead room" in the Bell Telephone System Inc. lobby at Murray Hill, N.J., is said to be the quietest place in the world. The room is designed to eliminate 95.96 per cent of reflected sound.

## More sales, more savings.

**Portable TV Sale!**  
**Sale \$379**  
Reg. 419.95. Portable color TV with 19" screen (meas. diag.) Features fully transistorized modular chassis. "Chroma-Loc" color and tint control and automatic fine tuning.  
17" screen, Reg. 379.95 Sale \$339

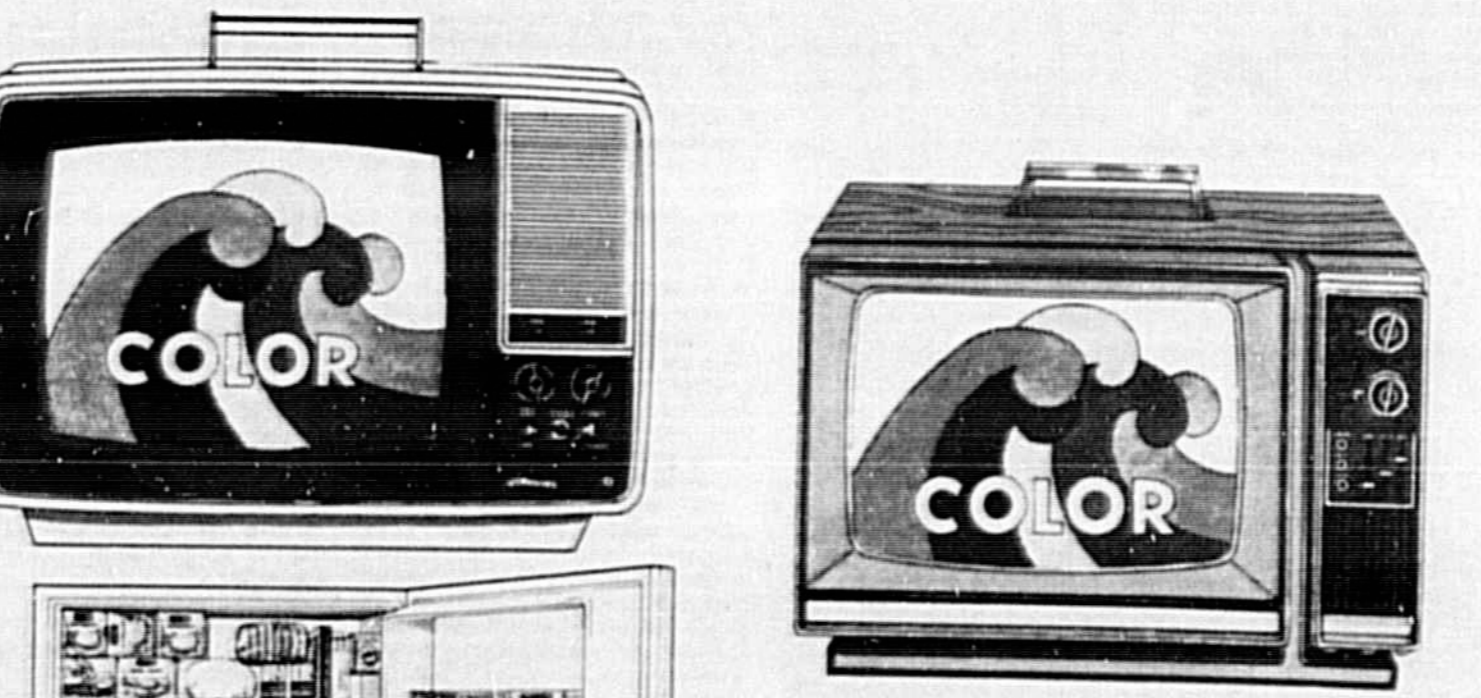

**Freezer Sale!**  
**Save 21<sup>95</sup>**  
Reg. 259.95 Sale \$238. This freezer features a big 556 lb. capacity convenient defrost drain, interior light, in white, avocado or harvest gold. Color costs no more at Penney's!  
**Save 21<sup>95</sup>**  
Reg. 199.95 Sale \$178. Your choice 15 cu. ft. vertical or 18 cu. ft. chest freezer. Vertical freezer features 541 pound capacity, slide-out storage basket. Chest type has 626 pound capacity and movable basket. White, avocado or harvest gold.

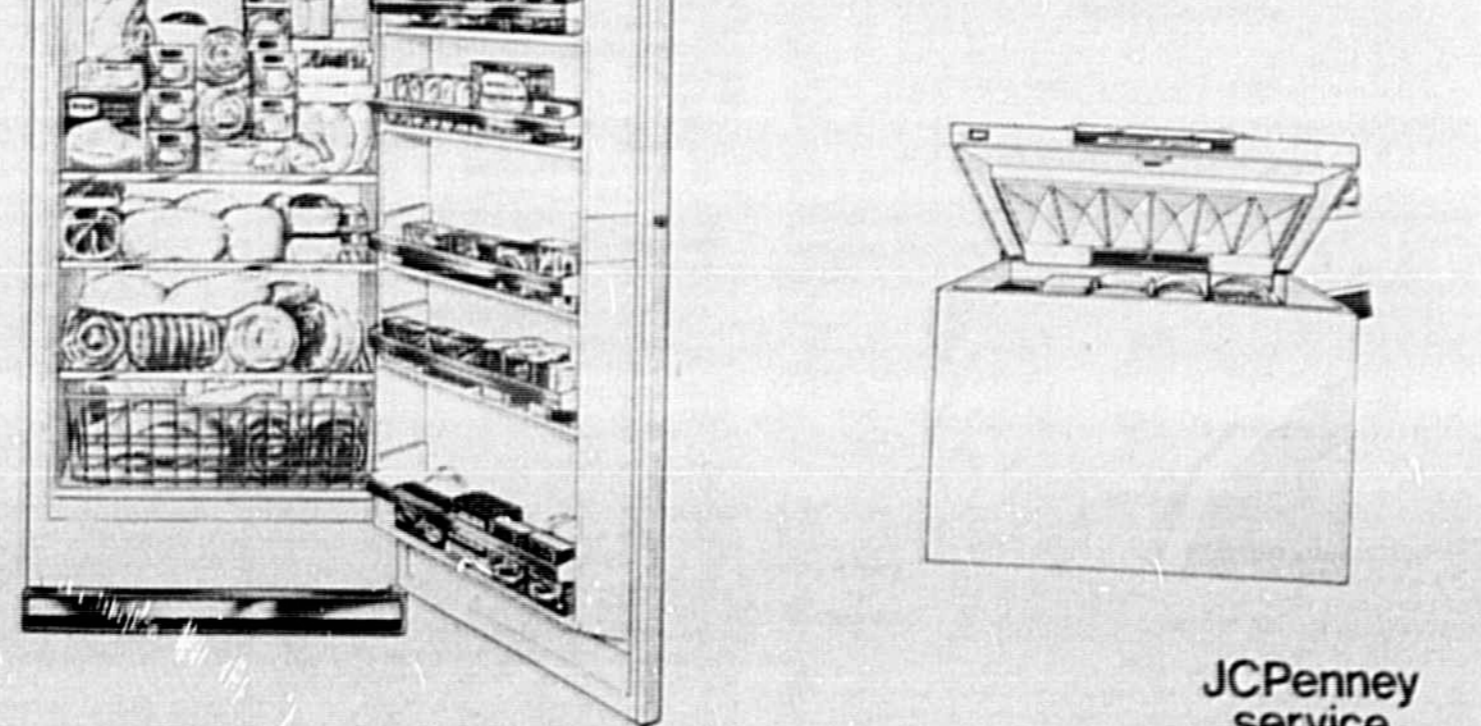

**FOR SALE!**  
**ALUMINUM SHEETS**  
USED OFFSET PRINTING PLATES 23 INCHES BY 36 INCHES  
**15¢ EACH**  
IDEAL LINING MATERIAL (They Just Fit Between Studings and Rafters)  
NON RUSTING PURE ALUMINUM EASILY INSTALLED WITH STAPLEGUN  
CAN BE CUT WITH SCISSORS IDEAL FOR ROOFING or INSULATING  
**The Sanford Herald**  
300 N. FRENCH AVE. PH. 322-2611

**JCPenney**  
We know what you're looking for.  
Charge it at Sanford Plaza Penney's: Open 10a.m. til 9p.m. Monday thru Saturday!  
JCPenney service  
It's all part of the value.



TROOP 61 of Deltona was presented a pair of gilded flag standards by the Veterans of Foreign Wars Post 10696 and Auxiliary for their American and Troop Flags held by Girl Scouts  
Kim Carbonaro (left) and Elaine Packard shown with Troop Leader Doris Files and Mrs. Edward McHenry, auxiliary president. (Charles Edwards Photo)

## Receive Charter 10 Seminole Corporations

Secretary of State Richard Stone has announced the chartering of the following corporations:  
Empire Trucking, Inc. 133 Highland Drive, Fern Park, Fla. Authorized stock: 400 shares of common at \$1. Dealing in transportation and hauling of freight and cargo. Incorporators: Chetrick Clark and Robertia Hall, both of Altamonte Springs.  
Country Club Corporation, 194 Country Club Road, Sanford. Authorized stock: 200 shares of common at no par value. Dealing in any activity. Incorporators: Johnny Walker, replacement of concrete floors. Lake Mary; William Wieboldt, Sanford and Joseph Webb, Longwood.  
Fund Raisers of Inc. 133 Highland Drive, Fern Park, Fla. Authorized stock: 2,500 shares of common at \$1. Dealing in services of every class and kind. Incorporators: Chetrick Clark and Robertia Hall, both of Altamonte Springs.  
Certified Products, Inc., 200 Courrier Drive, Casselberry. Authorized stock: 100 shares of common at \$1. Dealing in and merchant of carbon dioxide. Incorporators: Fred Kelley Jr., Camilla Kelley, and Lois Butcher, all of Sanford.  
Mid-Florida Carbonics, Inc., 700 West Lake Street, Longwood. Authorized stock: 1,000 shares of common at \$1. Dealing in retail of wholesale merchant of carbon dioxide. Incorporators: Robert Manly, Orlando.  
McEuen, Winter Park and Charles Tovey, Maitland. Blankenship and Associates, Inc., 500 East SR 436, Casselberry. Authorized stock: 2,500 shares of common at \$1. Dealing in any lawful business. Incorporators: Gilchrist Stockton Jr., Phyllis Frank, and Ray Wilson, all of Jacksonville.  
Martial Arts Academy, Inc., 915 West Second Street, Sanford. Authorized stock: 100 shares of common at no par value. Dealing in any lawful business. Incorporators: Ernest Hutto, Orlando; Ross

## Atlantic Bancorporation Lists 15 Per Cent Hike

Atlantic Bancorporation reported a 15 percent increase in earnings for the year ending December 31, 1972. The firm's consolidated income before security gains (losses) amounted to \$2.13 per share for the year, or \$7,413,131, as compared to \$1.86 per share, or \$6,469,609, for the year 1971.  
After giving effect to net security transactions, consolidated net income for the year was \$7,426,509, or \$2.13 per share, as compared to \$6,881,750, or \$1.98 per share for the year 1971.  
Net income for 1971 included an extraordinary income item of \$278,115 (net of applicable taxes), or eight cents per share, resulting from the sales of real estate acquired through foreclosure. The above earnings are subject to final audit verification.  
Consolidated deposits for the group's 29 member banks on Dec. 31 were \$22 million or a 15 percent increase over the \$19 million on the same date the year before.  
Consolidated loans were up 18 percent to \$40 million compared with \$40 million at 1971 year end.  
Stockholder equity was \$18.71 per share Dec. 31, 1972 — up in the year that would require that enough shares of Sanford Atlantic stock be tendered so that immediately after the exchange, if it is approved by supervisory authorities, so that Atlantic Bancorporation will own not less than 80 percent of the total outstanding shares of Sanford Atlantic National Bank stock.  
The proposal is now before supervisory authorities.  
Earlier Sanford Atlantic president Howard Hodges summarized the proposal by saying:  
"For each share of Sanford Atlantic National Bank stock tendered to Atlantic Bancorporation they will issue 1.96 shares of their stock."  
It is expected that all exchanges would be on a non-taxable basis, Hodges said, which would require that enough shares of Sanford Atlantic stock be tendered so that immediately after the exchange, if it is approved by supervisory authorities, so that Atlantic Bancorporation will own not less than 80 percent of the total outstanding shares of Sanford Atlantic National Bank stock.  
The proposal is now before supervisory authorities.  
Earlier Sanford Atlantic president Howard Hodges summarized the proposal by saying:  
"For each share of Sanford Atlantic National Bank stock tendered to Atlantic Bancorporation they will issue 1.96 shares of their stock."  
It is expected that all exchanges would be on a non-taxable basis, Hodges said, which would require that enough shares of Sanford Atlantic stock be tendered so that immediately after the exchange, if it is approved by supervisory authorities, so that Atlantic Bancorporation will own not less than 80 percent of the total outstanding shares of Sanford Atlantic National Bank stock.  
The proposal is now before supervisory authorities.  
Earlier Sanford Atlantic president Howard Hodges summarized the proposal by saying:  
"For each share of Sanford Atlantic National Bank stock tendered to Atlantic Bancorporation they will issue 1.96 shares of their stock."  
It is expected that all exchanges would be on a non-taxable basis, Hodges said, which would require that enough shares of Sanford Atlantic stock be tendered so that immediately after the exchange, if it is approved by supervisory authorities, so that Atlantic Bancorporation will own not less than 80 percent of the total outstanding shares of Sanford Atlantic National Bank stock.  
The proposal is now before supervisory authorities.  
Earlier Sanford Atlantic president Howard Hodges summarized the proposal by saying:  
"For each share of Sanford Atlantic National Bank stock tendered to Atlantic Bancorporation they will issue 1.96 shares of their stock."  
It is expected that all exchanges would be on a non-taxable basis, Hodges said, which would require that enough shares of Sanford Atlantic stock be tendered so that immediately after the exchange, if it is approved by supervisory authorities, so that Atlantic Bancorporation will own not less than 80 percent of the total outstanding shares of Sanford Atlantic National Bank stock.  
The proposal is now before supervisory authorities.  
Earlier Sanford Atlantic president Howard Hodges summarized the proposal by saying:  
"For each share of Sanford Atlantic National Bank stock tendered to Atlantic Bancorporation they will issue 1.96 shares of their stock."  
It is expected that all exchanges would be on a non-taxable basis, Hodges said, which would require that enough shares of Sanford Atlantic stock be tendered so that immediately after the exchange, if it is approved by supervisory authorities, so that Atlantic Bancorporation will own not less than 80 percent of the total outstanding shares of Sanford Atlantic National Bank stock.  
The proposal is now before supervisory authorities.  
Earlier Sanford Atlantic president Howard Hodges summarized the proposal by saying:  
"For each share of Sanford Atlantic National Bank stock tendered to Atlantic Bancorporation they will issue 1.96 shares of their stock."  
It is expected that all exchanges would be on a non-taxable basis, Hodges said, which would require that enough shares of Sanford Atlantic stock be tendered so that immediately after the exchange, if it is approved by supervisory authorities, so that Atlantic Bancorporation will own not less than 80 percent of the total outstanding shares of Sanford Atlantic National Bank stock.  
The proposal is now before supervisory authorities.  
Earlier Sanford Atlantic president Howard Hodges summarized the proposal by saying:  
"For each share of Sanford Atlantic National Bank stock tendered to Atlantic Bancorporation they will issue 1.96 shares of their stock."  
It is expected that all exchanges would be on a non-taxable basis, Hodges said, which would require that enough shares of Sanford Atlantic stock be tendered so that immediately after the exchange, if it is approved by supervisory authorities, so that Atlantic Bancorporation will own not less than 80 percent of the total outstanding shares of Sanford Atlantic National Bank stock.  
The proposal is now before supervisory authorities.  
Earlier Sanford Atlantic president Howard Hodges summarized the proposal by saying:  
"For each share of Sanford Atlantic National Bank stock tendered to Atlantic Bancorporation they will issue 1.96 shares of their stock."  
It is expected that all exchanges would be on a non-taxable basis, Hodges said, which would require that enough shares of Sanford Atlantic stock be tendered so that immediately after the exchange, if it is approved by supervisory authorities, so that Atlantic Bancorporation will own not less than 80 percent of the total outstanding shares of Sanford Atlantic National Bank stock.  
The proposal is now before supervisory authorities.  
Earlier Sanford Atlantic president Howard Hodges summarized the proposal by saying:  
"For each share of Sanford Atlantic National Bank stock tendered to Atlantic Bancorporation they will issue 1.96 shares of their stock."  
It is expected that all exchanges would be on a non-taxable basis, Hodges said, which would require that enough shares of Sanford Atlantic stock be tendered so that immediately after the exchange, if it is approved by supervisory authorities, so that Atlantic Bancorporation will own not less than 80 percent of the total outstanding shares of Sanford Atlantic National Bank stock.  
The proposal is now before supervisory authorities.  
Earlier Sanford Atlantic president Howard Hodges summarized the proposal by saying:  
"For each share of Sanford Atlantic National Bank stock tendered to Atlantic Bancorporation they will issue 1.96 shares of their stock."  
It is expected that all exchanges would be on a non-taxable basis, Hodges said, which would require that enough shares of Sanford Atlantic stock be tendered so that immediately after the exchange, if it is approved by supervisory authorities, so that Atlantic Bancorporation will own not less than 80 percent of the total outstanding shares of Sanford Atlantic National Bank stock.  
The proposal is now before supervisory authorities.  
Earlier Sanford Atlantic president Howard Hodges summarized the proposal by saying:  
"For each share of Sanford Atlantic National Bank stock tendered to Atlantic Bancorporation they will issue 1.96 shares of their stock."  
It is expected that all exchanges would be on a non-taxable basis, Hodges said, which would require that enough shares of Sanford Atlantic stock be tendered so that immediately after the exchange, if it is approved by supervisory authorities, so that Atlantic Bancorporation will own not less than 80 percent of the total outstanding shares of Sanford Atlantic National Bank stock.  
The proposal is now before supervisory authorities.  
Earlier Sanford Atlantic president Howard Hodges summarized the proposal by saying:  
"For each share of Sanford Atlantic National Bank stock tendered to Atlantic Bancorporation they will issue 1.96 shares of their stock."  
It is expected that all exchanges would be on a non-taxable basis, Hodges said, which would require that enough shares of Sanford Atlantic stock be tendered so that immediately after the exchange, if it is approved by supervisory authorities, so that Atlantic Bancorporation will own not less than 80 percent of the total outstanding shares of Sanford Atlantic National Bank stock.  
The proposal is now before supervisory authorities.  
Earlier Sanford Atlantic president Howard Hodges summarized the proposal by saying:  
"For each share of Sanford Atlantic National Bank stock tendered to Atlantic Bancorporation they will issue 1.96 shares of their stock."  
It is expected that all exchanges would be on a non-taxable basis, Hodges said, which would require that enough shares of Sanford Atlantic stock be tendered so that immediately after the exchange, if it is approved by supervisory authorities, so that Atlantic Bancorporation will own not less than 80 percent of the total outstanding shares of Sanford Atlantic National Bank stock.  
The proposal is now before supervisory authorities.  
Earlier Sanford Atlantic president Howard Hodges summarized the proposal by saying:  
"For each share of Sanford Atlantic National Bank stock tendered to Atlantic Bancorporation they will issue 1.96 shares of their stock."  
It is expected that all exchanges would be on a non-taxable basis, Hodges said, which would require that enough shares of Sanford Atlantic stock be tendered so that immediately after the exchange, if it is approved by supervisory authorities, so that Atlantic Bancorporation will own not less than 80 percent of the total outstanding shares of Sanford Atlantic National Bank stock.  
The proposal is now before supervisory authorities.  
Earlier Sanford Atlantic president Howard Hodges summarized the proposal by saying:  
"For each share of Sanford Atlantic National Bank stock tendered to Atlantic Bancorporation they will issue 1.96 shares of their stock."  
It is expected that all exchanges would be on a non-taxable basis, Hodges said, which would require that enough shares of Sanford Atlantic stock be tendered so that immediately after the exchange, if it is approved by supervisory authorities, so that Atlantic Bancorporation will own not less than 80 percent of the total outstanding shares of Sanford Atlantic National Bank stock.  
The proposal is now before supervisory authorities.  
Earlier Sanford Atlantic president Howard Hodges summarized the proposal by saying:  
"For each share of Sanford Atlantic National Bank stock tendered to Atlantic Bancorporation they will issue 1.96 shares of their stock."  
It is expected that all exchanges would be on a non-taxable basis, Hodges said, which would require that enough shares of Sanford Atlantic stock be tendered so that immediately after the exchange, if it is approved by supervisory authorities, so that Atlantic Bancorporation will own not less than 80 percent of the total outstanding shares of Sanford Atlantic National Bank stock.  
The proposal is now before supervisory authorities.  
Earlier Sanford Atlantic president Howard Hodges summarized the proposal by saying:  
"For each share of Sanford Atlantic National Bank stock tendered to Atlantic Bancorporation they will issue 1.96 shares of their stock."  
It is expected that all exchanges would be on a non-taxable basis, Hodges said, which would require that enough shares of Sanford Atlantic stock be tendered so that immediately after the exchange, if it is approved by supervisory authorities, so that Atlantic Bancorporation will own not less than 80 percent of the total outstanding shares of Sanford Atlantic National Bank stock.  
The proposal is now before supervisory authorities.  
Earlier Sanford Atlantic president Howard Hodges summarized the proposal by saying:  
"For each share of Sanford Atlantic National Bank stock tendered to Atlantic Bancorporation they will issue 1.96 shares of their stock."  
It is expected that all exchanges would be on a non-taxable basis, Hodges said, which would require that enough shares of Sanford Atlantic stock be tendered so that immediately after the exchange, if it is approved by supervisory authorities, so that Atlantic Bancorporation will own not less than 80 percent of the total outstanding shares of Sanford Atlantic National Bank stock.  
The proposal is now before supervisory authorities.  
Earlier Sanford Atlantic president Howard Hodges summarized the proposal by saying:  
"For each share of Sanford Atlantic National Bank stock tendered to Atlantic Bancorporation they will issue 1.96 shares of their stock."  
It is expected that all exchanges would be on a non-taxable basis, Hodges said, which would require that enough shares of Sanford Atlantic stock be tendered so that immediately after the exchange, if it is approved by supervisory authorities, so that Atlantic Bancorporation will own not less than 80 percent of the total outstanding shares of Sanford Atlantic National Bank stock.  
The proposal is now before supervisory authorities.  
Earlier Sanford Atlantic president Howard Hodges summarized the proposal by saying:  
"For each share of Sanford Atlantic National Bank stock tendered to Atlantic Bancorporation they will issue 1.96 shares of their stock."  
It is expected that all exchanges would be on a non-taxable basis, Hodges said, which would require that enough shares of Sanford Atlantic stock be tendered so that immediately after the exchange, if it is approved by supervisory authorities, so that Atlantic Bancorporation will own not less than 80 percent of the total outstanding shares of Sanford Atlantic National Bank stock.  
The proposal is now before supervisory authorities.  
Earlier Sanford Atlantic president Howard Hodges summarized the proposal by saying:  
"For each share of Sanford Atlantic National Bank stock tendered to Atlantic Bancorporation they will issue 1.96 shares of their stock."  
It is expected that all exchanges would be on a non-taxable basis, Hodges said, which would require that enough shares of Sanford Atlantic stock be tendered so that immediately after the exchange, if it is approved by supervisory authorities, so that Atlantic Bancorporation will own not less than 80 percent of the total outstanding shares of Sanford Atlantic National Bank stock.  
The proposal is now before supervisory authorities.  
Earlier Sanford Atlantic president Howard Hodges summarized the proposal by saying:  
"For each share of Sanford Atlantic National Bank stock tendered to Atlantic Bancorporation they will issue 1.96 shares of their stock."  
It is expected that all exchanges would be on a non-taxable basis, Hodges said, which would require that enough shares of Sanford Atlantic stock be tendered so that immediately after the exchange, if it is approved by supervisory authorities, so that Atlantic Bancorporation will own not less than 80 percent of the total outstanding shares of Sanford Atlantic National Bank stock.  
The proposal is now before supervisory authorities.  
Earlier Sanford Atlantic president Howard Hodges summarized the proposal by saying:  
"For each share of Sanford Atlantic National Bank stock tendered to Atlantic Bancorporation they will issue 1.96 shares of their stock."  
It is expected that all exchanges would be on a non-taxable basis, Hodges said, which would require that enough shares of Sanford Atlantic stock be tendered so that immediately after the exchange, if it is approved by supervisory authorities, so that Atlantic Bancorporation will own not less than 80 percent of the total outstanding shares of Sanford Atlantic National Bank stock.  
The proposal is now before supervisory authorities.  
Earlier Sanford Atlantic president Howard Hodges summarized the proposal by saying:  
"For each share of Sanford Atlantic National Bank stock tendered to Atlantic Bancorporation they will issue 1.96 shares of their stock."  
It is expected that all exchanges would be on a non-taxable basis, Hodges said, which would require that enough shares of Sanford Atlantic stock be tendered so that immediately after the exchange, if it is approved by supervisory authorities, so that Atlantic Bancorporation will own not less than 80 percent of the total outstanding shares of Sanford Atlantic National Bank stock.  
The proposal is now before supervisory authorities.  
Earlier Sanford Atlantic president Howard Hodges summarized the proposal by saying:  
"For each share of Sanford Atlantic National Bank stock tendered to Atlantic Bancorporation they will issue 1.96 shares of their stock."  
It is expected that all exchanges would be on a non-taxable basis, Hodges said, which would require that enough shares of Sanford Atlantic stock be tendered so that immediately after the exchange, if it is approved by supervisory authorities, so that Atlantic Bancorporation will own not less than 80 percent of the total outstanding shares of Sanford Atlantic National Bank stock.  
The proposal is now before supervisory authorities.  
Earlier Sanford Atlantic president Howard Hodges summarized the proposal by saying:  
"For each share of Sanford Atlantic National Bank stock tendered to Atlantic Bancorporation they will issue 1.96 shares of their stock."  
It is expected that all exchanges would be on a non-taxable basis, Hodges said, which would require that enough shares of Sanford Atlantic stock be tendered so that immediately after the exchange, if it is approved by supervisory authorities, so that Atlantic Bancorporation will own not less than 80 percent of the total outstanding shares of Sanford Atlantic National Bank stock.  
The proposal is now before supervisory authorities.  
Earlier Sanford Atlantic president Howard Hodges summarized the proposal by saying:  
"For each share of Sanford Atlantic National Bank stock tendered to Atlantic Bancorporation they will issue 1.96 shares of their stock."  
It is expected that all exchanges would be on a non-taxable basis, Hodges said, which would require that enough shares of Sanford Atlantic stock be tendered so that immediately after the exchange, if it is approved by supervisory authorities, so that Atlantic Bancorporation will own not less than 80 percent of the total outstanding shares of Sanford Atlantic National Bank stock.  
The proposal is now before supervisory authorities.  
Earlier Sanford Atlantic president Howard Hodges summarized the proposal by saying:  
"For each share of Sanford Atlantic National Bank stock tendered to Atlantic Bancorporation they will issue 1.96 shares of their stock."  
It is expected that all exchanges would be on a non-taxable basis, Hodges said, which would require that enough shares of Sanford Atlantic stock be tendered so that immediately after the exchange, if it is approved by supervisory authorities, so that Atlantic Bancorporation will own not less than 80 percent of the total outstanding shares of Sanford Atlantic National Bank stock.  
The proposal is now before supervisory authorities.  
Earlier Sanford Atlantic president Howard Hodges summarized the proposal by saying:  
"For each share of Sanford Atlantic National Bank stock tendered to Atlantic Bancorporation they will issue 1.96 shares of their stock."  
It is expected that all exchanges would be on a non-taxable basis, Hodges said, which would require that enough shares of Sanford Atlantic stock be tendered so that immediately after the exchange, if it is approved by supervisory authorities, so that Atlantic Bancorporation will own not less than 80 percent of the total outstanding shares of Sanford Atlantic National Bank stock.  
The proposal is now before supervisory authorities.  
Earlier Sanford Atlantic president Howard Hodges summarized the proposal by saying:  
"For each share of Sanford Atlantic National Bank stock tendered to Atlantic Bancorporation they will issue 1.96 shares of their stock."  
It is expected that all exchanges would be on a non-taxable basis, Hodges said, which would require that enough shares of Sanford Atlantic stock be tendered so that immediately after the exchange, if it is approved by supervisory authorities, so that Atlantic Bancorporation will own not less than 80 percent of the total outstanding shares of Sanford Atlantic National Bank stock.  
The proposal is now before supervisory authorities.  
Earlier Sanford Atlantic president Howard Hodges summarized the proposal by saying:  
"For each share of Sanford Atlantic National Bank stock tendered to Atlantic Bancorporation they will issue 1.96 shares of their stock."  
It is expected that all exchanges would be on a non-taxable basis, Hodges said, which would require that enough shares of Sanford Atlantic stock be tendered so that immediately after the exchange, if it is approved by supervisory authorities, so that Atlantic Bancorporation will own not less than 80 percent of the total outstanding shares of Sanford Atlantic National Bank stock.  
The proposal is now before supervisory authorities.  
Earlier Sanford Atlantic president Howard Hodges summarized the proposal by saying:  
"For each share of Sanford Atlantic National Bank stock tendered to Atlantic Bancorporation they will issue 1.96 shares of their stock."  
It is expected that all exchanges would be on a non-taxable basis, Hodges said, which would require that enough shares of Sanford Atlantic stock be tendered so that immediately after the exchange, if it is approved by supervisory authorities, so that Atlantic Bancorporation will own not less than 80 percent of the total outstanding shares of Sanford Atlantic National Bank stock.  
The proposal is now before supervisory authorities.  
Earlier Sanford Atlantic president Howard Hodges summarized the proposal by saying:  
"For each share of Sanford Atlantic National Bank stock tendered to Atlantic Bancorporation they will issue 1.96 shares of their stock."  
It is expected that all exchanges would be on a non-taxable basis, Hodges said, which would require that enough shares of Sanford Atlantic stock be tendered so that immediately after the exchange, if it is approved by supervisory authorities, so that Atlantic Bancorporation will own not less than 80 percent of the total outstanding shares of Sanford Atlantic National Bank stock.  
The proposal is now before supervisory authorities.  
Earlier Sanford Atlantic president Howard Hodges summarized the proposal by saying:  
"For each share of Sanford Atlantic National Bank stock tendered to Atlantic Bancorporation they will issue 1.96 shares of their stock."  
It is expected that all exchanges would be on a non-taxable basis, Hodges said, which would require that enough shares of Sanford Atlantic stock be tendered so that immediately after the exchange, if it is approved by supervisory authorities, so that Atlantic Bancorporation will own not less than 80 percent of the total outstanding shares of Sanford Atlantic National Bank stock.  
The proposal is now before supervisory authorities.  
Earlier Sanford Atlantic president Howard Hodges summarized the proposal by saying:  
"For each share of Sanford Atlantic National Bank stock tendered to Atlantic Bancorporation they will issue 1.96 shares of their stock."  
It is expected that all exchanges would be on a non-taxable basis, Hodges said, which would require that enough shares of Sanford Atlantic stock be tendered so that immediately after the exchange, if it is approved by supervisory authorities, so that Atlantic Bancorporation will own not less than 80 percent of the total outstanding shares of Sanford Atlantic National Bank stock.  
The proposal is now before supervisory authorities.  
Earlier Sanford Atlantic president Howard Hodges summarized the proposal by saying:  
"For each share of Sanford Atlantic National Bank stock tendered to Atlantic Bancorporation they will issue 1.96 shares of their stock."  
It is expected that all exchanges would be on a non-taxable basis, Hodges said, which would require that enough shares of Sanford Atlantic stock be tendered so that immediately after the exchange, if it is approved by supervisory authorities, so that Atlantic Bancorporation will own not less than 80 percent of the total outstanding shares of Sanford Atlantic National Bank stock.  
The proposal is now before supervisory authorities.  
Earlier Sanford Atlantic president Howard Hodges summarized the proposal by saying:  
"For each share of Sanford Atlantic National Bank stock tendered to Atlantic Bancorporation they will issue 1.96 shares of their stock."  
It is expected that all exchanges would be on a non-taxable basis, Hodges said, which would require that enough shares of Sanford Atlantic stock be tendered so that immediately after the exchange, if it is approved by supervisory authorities, so that Atlantic Bancorporation will own not less than 80 percent of the total outstanding shares of Sanford Atlantic National Bank stock.  
The proposal is now before supervisory authorities.  
Earlier Sanford Atlantic president Howard Hodges summarized the proposal by saying:  
"For each share of Sanford Atlantic National Bank stock tendered to Atlantic Bancorporation they will issue 1.96 shares of their stock."  
It is expected that all exchanges would be on a non-taxable basis, Hodges said, which would require that enough shares of Sanford Atlantic stock be tendered so that immediately after the exchange, if it is approved by supervisory authorities, so that Atlantic Bancorporation will own not less than 80 percent of the total outstanding shares of Sanford Atlantic National Bank stock.  
The proposal is now before supervisory authorities.  
Earlier Sanford Atlantic president Howard Hodges summarized the proposal by saying:  
"For each share of Sanford Atlantic National Bank stock tendered to Atlantic Bancorporation they will issue 1.96 shares of their stock."  
It is expected that all exchanges would be on a non-taxable basis, Hodges said, which would require that enough shares of Sanford Atlantic stock be tendered so that immediately after the exchange, if it is approved by supervisory authorities, so that Atlantic Bancorporation will own not less than 80 percent of the total outstanding shares of Sanford Atlantic National Bank stock.  
The proposal is now before supervisory authorities.  
Earlier Sanford Atlantic president Howard Hodges summarized the proposal by saying:  
"For each share of Sanford Atlantic National Bank stock tendered to Atlantic Bancorporation they will issue 1.96 shares of their stock."  
It is expected that all exchanges would be on a non-taxable basis, Hodges said, which would require that enough shares of Sanford Atlantic stock be tendered so that immediately after the exchange, if it is approved by supervisory authorities, so that Atlantic Bancorporation will own not less than 80 percent of the total outstanding shares of Sanford Atlantic National Bank stock.  
The proposal is now before supervisory authorities.  
Earlier Sanford Atlantic president Howard Hodges summarized the proposal by saying:  
"For each share of Sanford Atlantic National Bank stock tendered to Atlantic Bancorporation they will issue 1.96 shares of their stock."  
It is expected that all exchanges would be on a non-taxable basis, Hodges said, which would require that enough shares of Sanford Atlantic stock be tendered so that immediately after the exchange, if it is approved by supervisory authorities, so that Atlantic Bancorporation will own not less than 80 percent of the total outstanding shares of Sanford Atlantic National Bank stock.  
The proposal is now before supervisory authorities.  
Earlier Sanford Atlantic president Howard Hodges summarized the proposal by saying:  
"For each share of Sanford Atlantic National Bank stock tendered to Atlantic Bancorporation they will issue 1.96 shares of their stock."  
It is expected that all exchanges would be on a non-taxable basis, Hodges said, which would require that enough shares of Sanford Atlantic stock be tendered so that immediately after the exchange, if it is approved by supervisory authorities, so that Atlantic Bancorporation will own not less than 80 percent of the total outstanding shares of Sanford Atlantic National Bank stock.  
The proposal is now before supervisory authorities.  
Earlier Sanford Atlantic president Howard Hodges summarized the proposal by saying:  
"For each share of Sanford Atlantic National Bank stock tendered to Atlantic Bancorporation they will issue 1.96 shares of their stock."  
It is expected that all exchanges would be on a non-taxable basis, Hodges said, which would require that enough shares of Sanford Atlantic stock be tendered so that immediately after the exchange, if it is approved by supervisory authorities, so that Atlantic Bancorporation will own not less than 80 percent of the total outstanding shares of Sanford Atlantic National Bank stock.  
The proposal is now before supervisory authorities.  
Earlier Sanford Atlantic president Howard Hodges summarized the proposal by saying:  
"For each share of Sanford Atlantic National Bank stock tendered to Atlantic Bancorporation they will issue 1.96 shares of their stock."  
It is expected that all exchanges would be on a non-taxable basis, Hodges said, which would require that enough shares of Sanford Atlantic stock be tendered so that immediately after the exchange, if it is approved by supervisory authorities, so that Atlantic Bancorporation will own not less than 80 percent of the total outstanding shares of Sanford Atlantic National Bank stock.  
The proposal is now before supervisory authorities.  
Earlier Sanford Atlantic president Howard Hodges summarized the proposal by saying:  
"For each share of Sanford Atlantic National Bank stock tendered to Atlantic Bancorporation they will issue 1.96 shares of their stock."  
It is expected that all exchanges would be on a non-taxable basis, Hodges said, which would require that enough shares of Sanford Atlantic stock be tendered so that immediately after the exchange, if it is approved by supervisory authorities, so that Atlantic Bancorporation will own not less than 80 percent of the total outstanding shares of Sanford Atlantic National Bank stock.  
The proposal is now before supervisory authorities.  
Earlier Sanford Atlantic president Howard Hodges summarized the proposal by saying:  
"For each share of Sanford Atlantic National Bank stock tendered to Atlantic Bancorporation they will issue 1.96 shares of their stock."  
It is expected that all exchanges would be on a non-taxable basis, Hodges said, which would require that enough shares of Sanford Atlantic stock be tendered so that immediately after the exchange, if it is approved by supervisory authorities, so that Atlantic Bancorporation will own not less than 80 percent of the total outstanding shares of Sanford Atlantic National Bank stock.  
The proposal is now before supervisory authorities.  
Earlier Sanford Atlantic president Howard Hodges summarized the proposal by saying:  
"For each share of Sanford Atlantic National Bank stock tendered to Atlantic Bancorporation they will issue 1.

PERSONAL FINANCE What's in a Name? Lots of Insurance

By CARLTON SMITH

The consumer's lot has never been an easy one. It's been "caveat emptor" since the days of ancient Rome. But the consumer of life insurance has an especially hard go of it.

Joseph M. Bell, professor of insurance at Indiana University, is of the firm opinion that only one publication rating companies on their financial strength and general soundness is to be relied upon. That is the annual "Best's Reports."

Some 2,000 companies sell life insurance in this country. In a recent edition, Best's reported on 1,242—considering the remainder beneath notice. About two-thirds of these—814 of them—declined to recommend to policyholders.

Ever a "recommendation" when it's worded in a certain unenthusiastic manner—if you're familiar with Best's terminology—a warning that the company is not in top shape. Best's gave its most strongly worded recommendation—its top rating—to only 127 companies.

With that background, consider the plight of the consumer in trying to cope with what Prof. Bell terms the insurance industry's "identity problem."

There are 10 companies whose names begin with the word "Lincoln." You're pretty sure that one of these has a top rating from Best's (it does); everybody's heard of "The Lincoln." But which Lincoln?

All of which is sufficient reason for Bell to write "Life Insurance, a Consumer's Handbook" (Indiana University Press, \$6.95). It won't make you an expert on the complex subject of insurance itself—just enough of an expert on buying it that you can avoid the pitfalls and over the years, save a bundle.

Three contemporary albums for Capitol in Nashville, while Dale Evans' religious albums were released by Word Records.

Other activities include special guest appearances for her in Tampa, Fla., and accompanying the enter-tainers will be the Sons of the Pioneers, with Roy Rogers Jr. making a special guest appearance.

Performances are slated for 4 p.m. Friday, Feb. 9 and 7:30 p.m. Feb. 9, 10, 11 and 12, in the grandstand. Tickets to the event range from \$2 to \$4.50 for adults and \$1 up for children.

J. McK. Jeier, manager of the fair, reported the fair once again had tried to present a popular group who would provide wholesome entertainment for the whole family.

Box office attractions in Westerns for many years, the pair of entertainers continued their success with the advent of television and now make many starring appearances at state fairs and rodeos.

In addition, Dale Evans has written 10 books. "The Women at the Well" and "My Personal Picture Album," are current works.

The couple are involved jointly and separately as recording artists on various firms. Rogers recently was

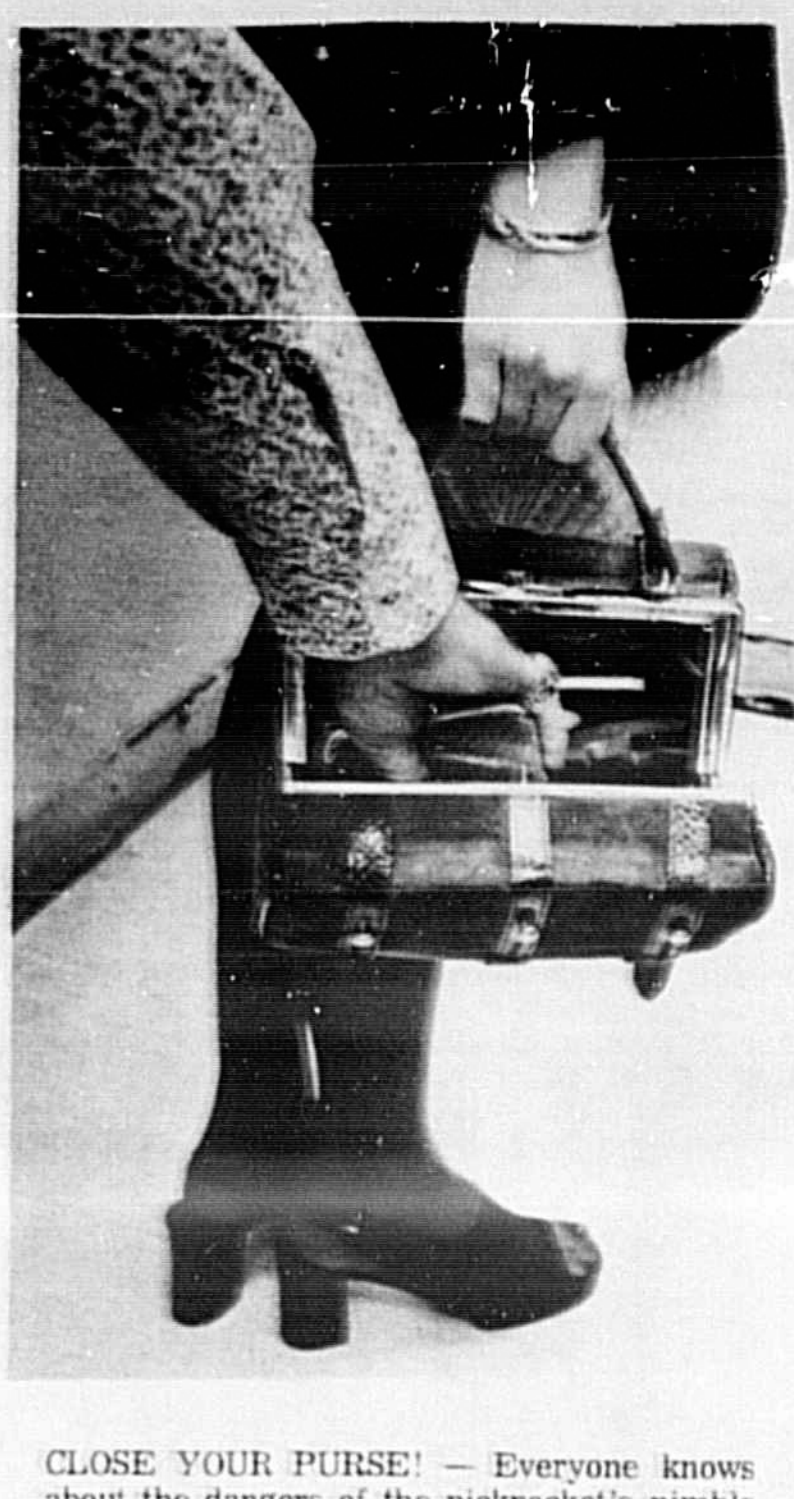

Women Losing Valuables With Financial Ignorance

By VICTORIA BILLINGS Copley News Service

If women opened their eyes, they'd see that money is being taken out of their pocketbooks. While they concentrate on saving cents at a sale, dollars are disappearing out of their checkbooks and paychecks, says Dee Dee Ahern.

A former insurance agent, Ms. Ahern has spent the last four years studying financial institutions in Washington, New York and Los Angeles to find out how they treat women.

Her conclusion is that employee benefits, Social Security and insurance all shortchange females.

But, women must hold themselves responsible for participating in programs without questioning the benefits, she said.

"When you mention money, most women get nervous and uptight," said the financial consultant in an interview.

"Financial awareness among women is rising," she added, "but they will continue to lose out economically until they learn to put a monetary value on their time."

Every woman needs to figure out how much money she will earn in her lifetime so she can retire, Ms. Ahern said.

"Widows often lose income because of simple oversights. Not signing joint survivorship benefits on life insurance policies is one of their husband's pension benefits."

"Housewives should put a price on their time and systematically set aside money for the future."

"If a 30-year-old woman pays herself \$1.80 every day for 10 years, then puts it into a time certificate at a savings and loan association, she'll have \$22,750 accumulated at retirement."

interest she'll accrue. "Government and business have never given persons total financial security. We must prepare ourselves," she added.

To those who hesitate to make investments, she said, "We lose more money through ignorance about insurance than through the stock market. But women don't have to get into the market to add to their funds. What you need to make money is time and money."

Ms. Ahern explained that women should investigate tax shelters, tax-deductible retirement plans, trust and employee benefits.

But, those seeking financial advice will face obstacles, she said.

"Where to go and whom to trust are the biggest problems. Not everyone is devoted to women's interests."

She disputed the popular contention that women control the wealth of the country.

"Women control consumer spending, but men control the money," she said.

"The biggest area where women lose what money they have is in employee benefits."

"One of the most important things women should know about, and don't, is incentive the government has given workers for saving. Any corporation employee can set aside up to 6 per cent of her salary, tax-free. There is no tax on the growth, either," Ms. Ahern said.

"Usually, companies don't inform their employees about such breaks because they only benefit the employee, not the company. But if women start questioning their employers, changes would be made."

"Most financial institutions are willing to talk about the problems and complaints of women," she said, "but you need to go through the right channels and most women don't."

Ms. Ahern said that women should know how to do it. When we approach complaints, our goal is correction.

The consultant is planning a financial resource center in Los Angeles where women with money concerns will find advisers "they can trust."

Dear K. B.: Does this include volunteers who work those extra hours for less expensive than paying overtime rates. It's also a good way to create new jobs and reduce unemployment.

W. S. of Orlando, Fla., writes: I've read a great deal about how the Occupational Safety and Health Act affects private employers. Why doesn't the act cover the millions of government workers, too?



Is Your Furnace Stubborn As A Mule . . . . .

Insta-It A Famous Dependable Carrier Furnace

Comfort Guaranteed

SOUTHERN AIR OF SANFORD, INC. 100 N. MAPLE AVE. PHONE 322-8221

Learn CERAMICS The world's most fascinating HOBBY!

JAN. CLASSES NOW STARTING COME SEE LARGEST STOCK OF CERAMIC GREENWARE AND RELATED SUPPLIES IN CENTRAL FLORIDA.

WHOLESALE DISCOUNTS TO CERAMIC STUDIOS, CRAFT & GIFT SHOPS DISTRIBUTORS FOR THE "CERAMICHOME LINE" \*\*\* VERY PORTABLE DEALERSHIPS AVAILABLE \*\*\*

MUSIC BOXES ELECTRIC AND BATTERY CLOCKS LAMP PARTS AND ELECTRIC SUPPLIES MODELING CLAY BRUSHES & TOOLS

GREENWAY CERAMI-CRAFT A DIVISION OF GREENWAY NURSERY ON WYNDOR ROAD, BETWEEN FAIRMANCE & LEE RD., WINTER PARK. OPEN 7 DAYS A WEEK 9:00 A.M. TO 5:30 P.M. NO MAIL ORDERS

WORLD OF WORK

Volunteers Are Outside the Law

By SECRETARY OF LABOR JAMES D. HODGSON

K. B. of Dalton, Ga.: I run a day-care center for young children. The Labor Department recently informed me that, because of a recent amendment to the federal minimum wage law, I now must pay my employees at least \$1.60 an hour. Does this include volunteers who work those extra hours for less expensive than paying overtime rates. It's also a good way to create new jobs and reduce unemployment.

Dear K. B.: It does not. Volunteers, including mothers who help you care for the children as a public service, fathers who occasionally drive children on trips or regularly drive a school bus, and members of religious orders who help operate church-related day-care centers, are not considered employees under the law.

A. M. of Aurora, Ill., writes: As a woman assisting a studies teacher in a high school, I'm wondering if I'm covered under any federal law which requires that I get paid the same salary as a man social studies teacher in my school.

Dear A. M.: Yes, there is such a law. Effective last July 1, the Education Amendments of 1972 extended coverage of the Federal Equal Pay Act to executive, administrative, and professional employees, and outside salespeople. The professional employees include teachers in elementary and secondary schools. Therefore, you are covered and should receive a salary equal to your male counterpart. The Equal Pay law prohibits discrimination on the basis of sex in the payment of wages for equal work on jobs that require equal skill, effort, and responsibility, and on jobs that are performed under similar working conditions.

Editor's note: If you have a question regarding job training and placement, labor-management relations, job health and safety, equal employment opportunity, wages and hours, employment law, or the payment of prices and earnings and other matters involving the U.S. Department of Labor, send it to:

Secretary of Labor J. D. Hodgson, U.S. Department of Labor, Washington, D.C. 20210

Internal Revenue Tax Forms Easier To Get

JACKSONVILLE — Do you need tax forms from the Internal Revenue Service? If so, you will probably find that they are easier to obtain this year.

Local IRS offices throughout Florida have installed a new telephone recording system for handling all requests for tax forms.

"These recorders," according to A. J. O'Donnell, Florida IRS district director, "ask the caller to state his name, mailing address and zip code, the specific tax forms needed and quantities of each."

An additional benefit of the telephone recording system is that a person need not call during normal IRS office hours. The recorder will be running 24 hours a day, seven days a week permitting the taxpayer to order at his convenience.

People needing tax forms should call the following area number: Orlando 894-5877.

Let Rib Eye Rest For easy carving and attractive servings, it is best to let a rib eye roast "set" 15 to 20 minutes before carving. Simply place the roast on a board or platter of square size, hold it firmly with a fork and carve across the grain into slices of desired thickness with a sharp knife.

Carving across the grain means simply carving from the top of the roast down to the board when it's a boneless rib eye.

Current Best Sellers (Compiled by Publishers' Weekly) FICTION "Jonathan Livingston Seagull," Bach "The Odessa File," Forsyth "August 1914," Solzhenitsyn "The Camerons," Crichton "Semi-Tough," Jenkins

NONFICTION "The Best and the Brightest," Halberstam "I'm O.K., You're O.K.," Harris "Harry S. Truman," Margaret Truman "Dr. Atkins' Diet Revolution," Atkins "Supernanny," Smith

THE HOLLY ROGER HOTEL WHERE THE FUN NEVER SETS IN FORT LAUDERDALE THE FU HOTEL ON THE OCEAN WRITE FOR COLOR BROCHURE 619 ATLANTIC BOULEVARD FT. LAUDERDALE, FLORIDA 33304 Phone for Reservations (305) 564-3211 JERRY McQUARD, Manager

Efficiency Tests Set Kitchen Standards

By JOYCE ROARK Copley News Service

The following standards have been tested to provide efficiency, convenience, and safety to you and others who may be in the kitchen. Accidents occurring in the kitchen far outnumber any others. Lack of proper planning and un- awareness of hazards are the primary causes of accidents.

Home economists agree that a good kitchen plan will provide at least 9 drawers with at least one drawer 24 inches wide and 12 inches deep. This drawer should have vertical dividers for storing cookie sheets, wire cooling racks, trays, etc. One drawer should be not more than 3 inches deep.

Wall cabinets should have adjustable shelves. For best efficiency and convenience, it's best to have 42 inches of wall cabinets within 72 inches of the center front of the sink. Ideally there should be at least 72 inches of wall cabinets over counters. There should be at least 15 inches clearance between counters and wall cabinets. The third shelf in the wall cabinets shouldn't be more than 72 inches above the floor.

There should be at least 9 inches of counter space on either side of the sink. If you have a dishwasher, it shouldn't be more than 72 inches from the center of the sink.

Counter space should not be split by a refrigerator, built-in oven, or wall.

The space between the cabinets or appliances at right angles to each other and requiring access to one side, (as in the case of a doorway at the end of a kitchen), should be at least 30 inches.

The distance between base cabinets or appliances opposite each other should be at least 48 inches. This same clearance is necessary between a counter and table, etc.

The sum of the distances between the center of the sink, refrigerator, and a range should be less than 26 feet.

A traffic path should not cross the triangle formed by the 3 units listed above.

All doors including the refrigerator door should swing so that they don't interfere with counter work areas.

Proper light and ventilation are important. The glass area of the windows is determined by multiplying the height and the width. The product should equal at least 10 per cent of the total floor area of the kitchen. If the window is in a dining area, then the total glass area should equal at least 10 per cent of the combined kitchen and dining areas.

The burners on a range or built-in surface unit should be arranged so that the handles of pans, skillets, etc., do not extend past the front edge or sides of the unit. The burners should be spaced far enough apart that the handle of an utensil on one burner does not extend over another burner.

Clearance between the range top and bottom of wall cabinets should not be less than 30 inches. If a metal hood or asbestos millboard covered with sheet metal is used over the range top, the clearance should not be less than 24 inches.

The kitchen is the busiest room in the house. An improper arrangement of counters, cabinets, and appliances can result in frustration and frequent accidents.

You, too can save the cost of handling charges on auto financing between auto dealer - and financier - when you finance your auto directly with us.

Call: Ralph Pezold or Mickey Hickson 322-1611

WORLD ALMANAC FACTS The 1970 Census revealed that single family homes accounted for 46,700,531 of the year-round housing units. Multiturn structures contained 18,835,646 units, and there were 2,072,887 mobile homes or trailers. The number of housing units in structures with two or more units—mainly apartments—increased 36.5 per cent during the decade, while one unit structures increased only 6.9 per cent. The World Almanac notes.

OLIVETTI LETTERA 31 Regular \$54.50 SPECIAL \$29.95 Smarter styled. Solid metal frame and construction. 2-color ribbon. Segment shift. Automatic paragraph indentation. Vertical and horizontal half-spacing. Complete with beautiful carrying case.

george stuart 133 East Robinson Orlando, Florida Phone: Orlando 241-3431 - Lake County 383-6546 Canon 612-1242 - Daytona Beach 255-5202 South Broward 262-4376 - Titusville 267-0859

FLORIDA STATE BANK INSTALLMENT DEPT. Member F. D. I. C.

SCOTTY'S HAS OVER 3000 ITEMS AT

Special Sale Prices Good January 19th thru 25th. Petal Puff Carpet by Ozite. BLACK & DECKER Model 7100 3/8" DRILL. Model 7900 5" BENCH GRINDER. Ponderosa Pine Shelving 1 x 12 No. 3KD lin. ft. Regular Price \$24.99. Scotty's Price \$22.99.

SCOTTY'S SPRAY Enamel. 16 oz. can. Top quality. Hard drying. Full gloss. Regular Price \$9.99. Scotty's Sale Price \$7.99.

NAM-A-LAC HIGH GLOSS ENAMEL PAINT. A superior brushing enamel for everything inside or outside. Quick drying. ALL COLORS. Regular Price \$6.99. Scotty's Price \$6.99.

TRINE DECORATOR DOOR CHIMES. No. 35-BC Provincial White Door Chime. Scotty's Price \$4.99. No. 50-BC Antique White. Scotty's Price 7.65. No. 56-BC Walnut Door Chime. Scotty's Price 8.62.

ENTRANCE DOORS. Rosette No. 2020. 3' ROSETTE. Scotty's Price 38.64. 3' No. 2020 FANLITE. Scotty's Price 44.08.

TUF-LITE GARDEN HOSE. 1/2 x 50' Reg. Price 1.97. Scotty's Sale Price 1.49. 5/8 x 50' Reg. Price 2.99. Scotty's Sale Price 2.49. SHERMAN NOZZLES LEVER TYPE. 4BC Reg. 79.99. 664 59C Reg. 1.15. 894

ChefAire RANGE HOODS. 2 Speed Duct-Type. 2 Speed Duct-Free. 30" Duct & Duct-Free Hood. Scotty's Price 23.39. 36" Duct & Duct-Free Hood. Scotty's Price 24.95. (All finishes except stainless)

Imported Galvanized Welded Wire FENCE. 1 x 2 x 36 x 100' . . . 22.95. 1 x 2 x 48 x 100' . . . 29.95. 2 x 4 x 36 x 100' . . . 15.95. 2 x 4 x 48 x 100' . . . 20.95. 1047 Field Fence (20 rod reel)

FENCE POSTS. 6" light (ea.) . . . . . 99. 7" heavy (ea.) . . . . . 1.54

COMPLETE BATH CABINET. 25" Top. White Glid. Fleck/Onyx Marble. 24" Base. White Rosewood - Med. Oak. 18" White Steel Lav. 18" Rin. 1104 Carterist w/poop-up. Reg. Price . . . . . 70.05. Scotty's Sale \$54.95. Price

Du Pont CORIAN TUB WALL KIT. Beige or Olive. Accessory trim kit available. Scotty's Price . . . . . 124.95

Kelvinator 20" ELECTRIC RANGE. No. K-7207 Luxury convenience in a compact size. Scotty's Price . . . . . 137.95. Scotty's Price 165.00. Including White, Harvest Gold, or Avocado Panel.

DISHWASHER Model U 822. Regular Price . . . . . 190.95. Scotty's Price 165.00.

HAND SAWS. No. 965. Scotty's Price . . . . . 1.95. No. 951. Scotty's Price . . . . . 6.47.

SCOTTY'S BRAND RIP HAMMER. DD 16SR. 16 oz. Hammer. Scotty's Price . . . . . 2.06.

Choose from FIVE lovely decorator colors. Use in all areas of the house. Regular Price . . . . . 1.19. Scotty's Sale Price 99¢.

700 FRENCH AVE. SANFORD PH: 323-4700

SCOTTY'S home builders supply. HOURS: 7:30-5:30 WEEKDAYS 7:30-4:00 SATURDAY

Roy Rogers, Dale At Florida Fair

TAMPA, Fla. — The King and Queen of the Western, Roy Rogers and Dale Evans—will present five performances at the Florida State Fair when the winter exposition makes its 69th bow in Tampa, Fla., this week.

Accompanying the enter-tainers will be the Sons of the Pioneers, with Roy Rogers Jr. making a special guest appearance.

Performances are slated for 4 p.m. Friday, Feb. 9 and 7:30 p.m. Feb. 9, 10, 11 and 12, in the grandstand. Tickets to the event range from \$2 to \$4.50 for adults and \$1 up for children.

J. McK. Jeier, manager of the fair, reported the fair once again had tried to present a popular group who would provide wholesome entertainment for the whole family.

Box office attractions in Westerns for many years, the pair of entertainers continued their success with the advent of television and now make many starring appearances at state fairs and rodeos.

In addition, Dale Evans has written 10 books. "The Women at the Well" and "My Personal Picture Album," are current works.

The couple are involved jointly and separately as recording artists on various firms. Rogers recently was

The WEEDERS GUIDE

By EARL ARONSON AP Newsletters Ever so often—but less frequently as we grow older—we get a sympathetic feeling for the apartment dweller. Poor (or lucky) fellow. He doesn't have yard space to grow flowers, vegetables or fruit.

But he can resort successfully and happily to container gardening using portable or movable planters on patios and balconies or the roof, and window boxes.

This type of horticulture needs containers that will hold soil and be adaptable to the size of the plant he wants to grow. Because he hasn't much else to look at in his confined quarters, the container should be pleasing to behold.

The apartment dweller must consider his growing medium. Field soil is good for plants growing in the ground but not for containers.

Use one-third soil, one-third sand, perlite or vermiculite, and one-third organic matter such as peat moss or compost. The result is a porous, well-drained medium from which excess water will run off readily.

Be sure there is a hole in the bottom of the container to permit drainage. Add charcoal or gravel to the bottom to hold excess water.

You must water container gardens because soil dries out quicker than ordinary garden soil and has no deep ground reserve. Water until you get a runoff. How much you water depends on the size of the plant, its growth rate, sun, wind, rain and the type of container.

Water when the plant begins to dry out; it is a good rule.

Another important item is fertilizer. Apply liquid fertilizer as you water the plants. The amount depends on the type of plant.

Find out if the plant needs lots of sun, partial sun or shade in deciding where to locate it. Container gardening permits you to jockey the plant around to best advantage, or bring it indoors for safety or party effect.

As for vegetables, the container may be an odd ball, wooden box or more esthetic wheelbarrow. To climb a planting string beans, cucumbers, encouraged. How about pole beans, bush type squash, Swiss chard, onions, carrots, tomatoes, peppers, herbs and spices?

WORLD ALMANAC FACTS

The geodetic datum point of the United States is the National Ocean Survey's triangulation station Meades Ranch in Osborne County, Kansas, at latitude 39 degrees 15' 26" 686 N and longitude 96 degrees 32' 30" 54 W. This geodetic datum point is a fundamental point from which all latitude and longitude computations originate for North America and Central America. The World Almanac notes.

Ethan Allen Winter Sale

Save from 10% to 20% In our Home Fashion Center—broodroom carpeting, oriental design and braided area rugs, draperies, pillows and bedspreads. Come in for great savings, great decorating ideas and, of course, the same great personal service you find all year round.



CARRIAGE HOUSE AMERICAN TRADITIONAL INTERIORS

1011 S. Orlando Ave. (17-92) in Midland Just north of Fairway Shopping Center Phone (905) 644-3322

Trinity Preparatory School OF FLORIDA 8400 Aloma Ave. Orlando, Fla. Phone 671-4140

Apply NOW For Fall! • A Co-ed Day School, Grades 7-12 • Located on Multi-million dollar, 100 Acre Campus • Fully Accredited-Academic Program is Outstanding in State of Florida • Championship Teams - 9 Major Inter-scholastic Sports - Playing Teams Throughout Florida • Small Classes - Personalized Education 360 Students - 34 Full Time Faculty • Affiliated with Episcopal Church - Open to All • Bus Service - Greater Orlando - Winter Park - Sanford • One of Nation's Newest and Finest Prep School Library Buildings

100% POLYESTER DOUBLE KNITS \$1.99 On full bolts! 60" wide and machine wash and dry! One of the best bargains in the business! This fabulous group includes rib, mini-ribs, boucles, twills, diagonals, waffles, smooth stitches and more!

COTTON PRINTS 100% cotton prints in dressmakers lengths. 45" wide, machine wash and dry. Ideal for blouses! Fabulous! Hurry in and save! 2 Yds. \$1.99

PRINTED JERSEY 100% acetate, 45" wide, on bolts! All machine wash and dry! Bold splashy prints, geometrics and florals! Sensational value! \$1.99 1 Yd. \$1.44

ACRYLIC KNITS Full bolts! 100% acrylic, 45" wide, machine wash and dry! Bold prints, checks, geometrics, novelties and fancies! Fantastic for pants! 1 Yd. \$1.77

BONDED CREPE on bolts! 85% acetate, 15" nylon face on 100% acetate bond! 45" wide in fashioning mini-ribs, boucles, twills, diagonals, waffles, smooth stitches and more! \$1.99 Yd.

SLEEPWEAR FLANNEL On bolts! 45" wide, 100% cotton, machine wash and dry. Soft baby prints and solid colors! Fantastic for baby clothes and blankets! \$1.99 Yd.

fabric FABRIC CENTERS Sale Starts Fri., Jan. 19 Ends Thurs., Jan 25 PINECREST SHOPPING CENTER Hwy. 17-92 at 27th Sanford

# There's No Parking Problem When You Shop Classified.

**WANT AD INFORMATION**  
Direct Phone Lines To Want Ads

**Seminole 322-2611**  
**Orlando 831-9993**

### CLASSIFICATIONS

- 1—Lost & Found
- 2—Personals
- 3—Announcements
- 4—Cards of Thanks
- 5—In Memoriams
- 6—Business Opportunities
- 7—Instruction
- 8—Financial
- 9—Employment
- 10—Male Help Wanted
- 11—Female Help Wanted
- 12—Situation Wanted
- 13—Domestic Child Care
- 14—Rentals
- 15—Rooms For Rent
- 16—Apartments Rent Unfurnished
- 17—Apartments Rent Furnished
- 18—Houses Rent Unfurnished
- 19—Houses Rent Furnished
- 20—Mobile Homes Rent
- 21—Resort Property For Rent
- 22—Business Property For Rent
- 23—Wanted To Rent
- 24—Real Estate For Sale
- 25—Houses For Sale
- 26—Farms & Groves
- 27—Lots & Acreage
- 28—Mobile Homes
- 29—Income & Investment Property
- 30—Business Property
- 31—Real Estate Wanted

### Recreational

- 41—Bicycles
- 42—Boats and Marine Equipment
- 43—Camping Equipment
- 44—Sports Equipment

### Merchandise

- 50—Garage Rummage Sales
- 51—Auctions
- 52—Wanted To Buy
- 53—Swap And Trade
- 54—Equipment For Rent
- 55—Miscellaneous For Sale
- 56—Antiques
- 57—Musical Merchandise
- 58—Store And Office Equipment
- 59—Machinery And Tools
- 60—Building Materials
- 61—Lawn And Garden Equipment
- 62—Livestock And Poultry
- 63—Pets And Supplies
- 64—Clothing

### Transportation

- 70—Travel Trailers
- 71—Auto Repairs
- 72—Parts Accessories
- 73—Motorcycles
- 74—Scooters
- 75—Trucks And Trailers
- 76—Autos For Sale

### The Longer Your Ad Runs The Less It Costs Per Line Per Day.

### Rated For Consecutive Insertions—No Change Of Copy.

1 thru 4 times ..... 37c a line  
5 thru 20 times ..... 28c a line  
21 thru 40 times ..... 22c a line  
41 thru 100 times ..... 17c a line  
(61.75 MINIMUM CHARGE)  
3 Lines Minimum

All advertising appearing in the Sanford Herald on Wednesday will automatically be placed in Thursday's FAMILY BARGAIN NEWS SECTION that is distributed to an additional 100 homes in the area. Advertisers should include this insertion in computing their earned rate.

### Lost & Found

1 LOST: Single 9/8 beads. REWARD: 322-3067

### Personals

DIAL A DEVOTION 322-3010  
Central Baptist Church

DIVORCE KIT for no-fault law. Fee details: Box 791, Pompano, Fla. 33061. Phone: (305) 941-6977

### PERSONALS

**FACED WITH A DRINKING PROBLEM?**  
Perhaps Alcoholics Anonymous Can Help.  
Call: 423-4384  
1101 E. O. Box 1213  
Sanford, Florida

### V. K.

I LOVE YOU AND NEED YOU, MONEY.  
ARE YOU TROUBLED? Call Toll Free 844-2027 for "The Career Institute" Adults or Teen.

### Business Opportunities

**NORGETOWN COIN LAUNDRY-COINRY CLEANERS**  
Is coming to Sanford. Two choice locations: 5 Sanford Ave. & Airport Blvd., 25th St. and Palminto. Ideal investment opportunity for experienced buyer. For information call George Cabello, (305) 444-2278, Winter Park, or write to Mill Property Corp., 3925 Carter Ct., North St. Petersburg, Fla. 33734.

### SALES LADY

Experienced, preferably in ladies ready wear, apply in person only, no phone calls. Roja's, 228 E. 1st.

### BE OUR PARTNER

Share \$100 a day "RED" Spend the summer in your own pool! Box 494, 7425.

### Business Opportunity

If you are sincerely interested in a high profit business, fully funded, call COLLECT, Mr. Howard (214) 243-1891.

### EMPLOYMENT

Male-Female Help Wanted  
14—Male-Female Help Wanted  
15—Male-Female Help Wanted

### Instruction

**PIANO LESSONS**  
12 Week, Chord Course  
Henry Wester, 223-3276

### Male Help Wanted

Carpenter and carpenter's helper. Apply to DEALER AUTO SALES, 1792 Sanford, ready to work. 322-1236.

### COUNTER MAN

Must be experienced. Sales, counter, excellent fringe benefits. If you have a high school education, and willing to start at \$10.00 a week. 843-1742. Orlando for appointment.

### Large Lot

In town four bedroom, 1 1/2 bath home, living room with fireplace, formal dining room, family room and screened porch. \$24,900.

### Immediate Occupancy

4 Bedrooms, 1 1/2 baths, carpet, central heat and air, fence yard. \$21,000 terms.

### A Lifetime Gift

This lovely new 3 bedroom, 2 bath home, formal dining room, in direct lighting in kitchen with heavy duty disposal and wall washer, central heat and air, in Loch Ane. \$37,500 terms.

### Can You Sell Insurance?

Are you interested in one of the better sales opportunities in the country? Unlimited income and advancement opportunities. Contact: Mr. Henderson, Holiday Inn, Sanford, Fla., Jan. 18, 12 Noon-8.

### WORKERS

Apply in person to American Wood Products, 1297 Charles St., Longwood.

### Female Help Wanted

**PIGGY BANK EMPTY AVON** can help you fill it with extra cash you can earn as an AVON Representative. Make money for new clothes, a dishwasher, color TV. Call 442-2027.

### Applications For Motor Vehicle

Carriers now being taken. Apply now at THE SANFORD HERALD, 200 N. French Ave., Sanford 322-2611.

### THE BORN LOSER



### AND THE TELEPHONE BILLS?



### HOW ABOUT THE ELECTRIC BILLS?



### Female Help Wanted

Sales, women, full time and part time, mainly evening hrs., late and gift shop, will be permanent, no experience necessary. Reply to P.O. Box 413, Altamonte Springs, Fla. 32703 or Ph: 838-1580 after 4 p.m., except Tues. or Thurs.

### TO-HOSTESS

Part time work at Seminole Memorial Hospital. Prefer woman with school age children. Reply to P.O. Box 413, Altamonte Springs, Fla. 32703 or Ph: 838-1580 after 4 p.m., except Tues. or Thurs.

### SALES LADY

Experienced, preferably in ladies ready wear, apply in person only, no phone calls. Roja's, 228 E. 1st.

### BE OUR PARTNER

Share \$100 a day "RED" Spend the summer in your own pool! Box 494, 7425.

### Business Opportunity

If you are sincerely interested in a high profit business, fully funded, call COLLECT, Mr. Howard (214) 243-1891.

### EMPLOYMENT

Male-Female Help Wanted  
14—Male-Female Help Wanted  
15—Male-Female Help Wanted

### Instruction

**PIANO LESSONS**  
12 Week, Chord Course  
Henry Wester, 223-3276

### Male Help Wanted

Carpenter and carpenter's helper. Apply to DEALER AUTO SALES, 1792 Sanford, ready to work. 322-1236.

### COUNTER MAN

Must be experienced. Sales, counter, excellent fringe benefits. If you have a high school education, and willing to start at \$10.00 a week. 843-1742. Orlando for appointment.

### Large Lot

In town four bedroom, 1 1/2 bath home, living room with fireplace, formal dining room, family room and screened porch. \$24,900.

### Immediate Occupancy

4 Bedrooms, 1 1/2 baths, carpet, central heat and air, fence yard. \$21,000 terms.

### A Lifetime Gift

This lovely new 3 bedroom, 2 bath home, formal dining room, in direct lighting in kitchen with heavy duty disposal and wall washer, central heat and air, in Loch Ane. \$37,500 terms.

### Can You Sell Insurance?

Are you interested in one of the better sales opportunities in the country? Unlimited income and advancement opportunities. Contact: Mr. Henderson, Holiday Inn, Sanford, Fla., Jan. 18, 12 Noon-8.

### WORKERS

Apply in person to American Wood Products, 1297 Charles St., Longwood.

### Female Help Wanted

**PIGGY BANK EMPTY AVON** can help you fill it with extra cash you can earn as an AVON Representative. Make money for new clothes, a dishwasher, color TV. Call 442-2027.

### Applications For Motor Vehicle

Carriers now being taken. Apply now at THE SANFORD HERALD, 200 N. French Ave., Sanford 322-2611.

### Apartment Rent Furnished

**WELKA APARTMENTS**  
114 W. 1st St.

### Houses Rent Unfurnished

Three bedroom, unfurnished house, 2142 Willow Ave., \$150. Call 322-0274.

### Two bedroom unfurnished house

Two bedroom unfurnished house, 2100 Cortez, \$125. Call 322-0274.

### Mobile Homes Rent

Two bedroom trailer, heat air. Children and pets welcome. 322-6648.

### Business Property For Rent

Office or shop in beautiful Lakeview Plaza, next to Holiday Inn, excellent parking, heat, air, carpet. Only \$225. Call owner, 831-7375 or 447-3246.

### HOUSES FOR SALE

**SJC HOUSES FOR SALE**  
SJC Acre, near 5 Points  
2 bedroom, Ck. Florida room, quiet street, a great buy for \$14,000. 292-7937.

### BALL REALTY AND INSURANCE

101 WEST FIRST ST.  
Ph. 322-5641 Res. 322-2751

### SPECIAL

3 bedrooms, 2 1/2 bath frame home, 1004 West 3rd St., close to town and shopping, quiet neighborhood, only \$13,750 with good terms. Little qualifying if you do! Move right in!

### Stemper Agency

Seminole County Realtor  
MEMBER OF ORLA-ND-OP-MA-L  
322-4911 1915 French  
Eve. - Sunday 322-7374 or 322-1496

### Payton

Realty, 322-1301  
2640 Hiawatha Ave. at 1792

### CITY - Exclusive

It's only a 22 year old frame, so it can be trusted to give you years of comfortable Florida living. On 75' x 266' Has heat, air, utility, fan, equipped kitchen, wood floor, walk-in-patio, city, utilities, air conditioning. \$42,500. Good condition.

### GREENBRIAR - Exclusive

Don't blame it if it someday lets you down, you to this a bedroom, 2 bath suburban design. Paved street, mature trees, beautiful landscaped, formal dining room, same room, kitchen built-in, central heat and air, wood work, Condition excellent! \$42,500.

### IDYLLWILDE

If Gertrud told you your first home, try living in this practically new 3 bedroom, two bath, with Florida room, central heat and air, double garage, well to wall carpeting, lovely landscaped home. Built in kitchen appliances. \$35,950.

### STENSTROM REALTY

Your Multiple Listing Agency  
322-2426 REALTORS 2546 Park  
Hwy. 1792, Sundays & Holidays Call 322-6824 322-4433 322-1150

### AVON APARTMENTS

ADULTS - NO PETS  
116 W. 2nd St.

### SAN MO PARKS

Trailers & Apts. 2 Adult parks, Family parks, 313 Hwy. 1792, Sanford 322-1930. Day, Wk. Wk. Mm.

### Two bedroom duplex furnished

apartment, 4226 Orlando Drive, Sanford.

### Houses For Sale

Sanford—\$33,400. 4 bedroom, 2 bath, central air, 223-7083, 6:30-9:30 p.m. only

### Looking for a home?

We can build on your lot. Easy financing if you qualify. Min. income \$7,500 plus good credit. Call: M. UNSWORTH REALTY, 323-6641 or 323-5317

### 235 HOMES

Pick your own color on new 235 homes. Airport Rd. to ACADEMY MANOR, Equal Housing opportunity. Model: Realtor, 444-2033.

### 3 Bedrooms, 1 1/2 bath, complete kitchen, air conditioning, carpeted, well landscaped home in Stoneham Park. Immediate occupancy. Financing available. 322-8145.

Larger older 2 story, excellent condition, exclusive area - 3 master's bedrooms, 2 1/2 bathrooms, spacious landscaped lot. \$28,500.

### Spacious 3 bedroom, 2 bath, split plan, walk in closets, kitchen equipped, fenced yard \$21,500.

Very private 3 bedroom, 1 1/2 bath, nice location, built in kitchen carpet, air. \$22,150. Easy terms.

### Three oak shaded lots for your dream home. \$16,500.

### RYLAND REALTY

363-3716

### "CALL HALL"

HALL REALTY 323-5774

### FOR RENTAL INFORMATION CALL:

**G & D Development Company**  
645-3660

### JOHNNY WALKER

2 Bdrm., mobile, Roxalia Dr. Reasonable owner can finance. Large lot. Phone 322-5713.

### C.A. WOODS, Sr. Broker

313 N. Park, Sanford, 322-5911, Nights, 322-1167

### SANFORD SOUTH

MOVE IN TODAY

### Perfect for young family or retired, beautiful 4 months old, 3 bedroom split plan colonial home

work few hours a week, close to shopping, carpet, stove and refrigerator. Low down, no qualifying. \$24,900.

### CLIFF JORDAN

831-8222

### SANFORD REALTY

25445 French Ave.  
Days: 322-7212

### Forest City area—Large corner lot

1 bedroom, 2 bath, garage, central heat and air, fall-out shelter, \$28,500. Terms: Move in immediately. Private owner. Call 838-4821.

### Winter Springs—3 bedrooms, 1 1/2 bath, central air, \$23,000. \$2500 down, assume G.I. 323-0795.

### KULP REALTY

407 W. 1st St.  
322-2333

### 2 bedroom block home, ceramic tile bath, Florida room, 2 utility rooms, carpet, by owner 322-4228.

### For your true custom homes call: UNSWORTH REALTY

at 323-6641 or 323-5317

### PINECREST

3 Bdrm., almost new, 13'x22' pool, roof, sun. h. \$36,900. 322-8823 after 5.

### JIMMY'S BOOKKEEPING & TAX SERVICE

NOTARY PUBLIC  
MARRIAGES PERFORMED  
Individual Income Tax \$5.00  
Business taxes \$7.50  
Licensed and bonded by the Automobile Insurance Company of America.  
All work is guaranteed. We are open 8 a.m. to 9 p.m., seven days a week.  
PHONE 345-5447

### Mobile Homes

12 x 40, 2 bedroom unfurnished, central heat, \$200 down, assume low monthly payments. 322-3036.

### Real Estate Wanted

Want to buy 2 bedroom home, two bedrooms unfurnished. No agents. Ph. 446-5584.

### Boats and Marine Equipment

Seminole Sporting Goods  
Johnson & Boston Whaler Dealer  
Closed All Day Wednesday  
51th & Sanford Ave. 322-1192

### ROBSON MARINE

2927 Hwy. 1792  
322-5961

### Camping Equipment

4 x 8 Truck Camper, fully equipped. \$500. 322-2949.

### Garage Rummage Sales

Antique organs, clocks grandfather, wall, brass conventional, brass, antique, flu. \$18.50. French.

### Auctions

By owner 2 bedroom, Florida room, carpet, cycloned fence, back, landscaped yard, paved drive. \$16,800. 1318 Sumner Ave. 322-5349.

### Lots & Acreage

Geneva  
Approximately 2 1/2 acres with 2 mobile homes, completely fenced and built on. \$22,900. THOMPSON, Real Estate, Realtor, 345-5342.

### 120 x 130 ft., covered with large oak trees, central air, \$17,500. Birt Blvd. Sanford, 322-5558.

### 52 lots including 12 lakelands, beautifully wooded, high and dry.

RYLAND REALTY  
363-3716

### FOR RENTAL INFORMATION CALL:

**G & D Development Company**  
645-3660

### LOOK TO LIFESTYLES

PUBLISHED EVERY SUNDAY IN THE HERALD

### YOU'LL FIND

### outstanding home values

### YOU'LL FIND

### apartments

### YOU'LL FIND

### condominiums

### YOU'LL FIND

### real estate transactions

### YOU'LL FIND

### local news coverage

### YOU'LL FIND

### questions & answers

### YOU'LL FIND

### decorating ideas

### YOU'LL FIND

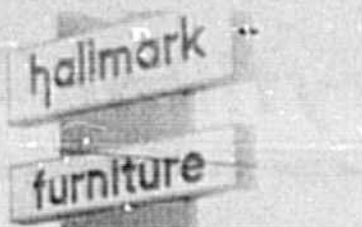

# In Car Purchase Implied Warranty Always Valid

By E. J. DEMSON, J.D. Copley News Service  
Unless he specifically says he is selling a car "as is," the seller makes an implied warranty that the car is as good as he represents it to be. The same applies to an engine analysis shop.

Q. I bought a 1968 VW from a man who swore it was in perfect condition except for the air conditioner. I took it to a VW dealer, who made an engine analysis and reported that \$65 in repairs would put the car in first-class condition.

A week after I bought the car and made the \$65 in repairs, everything started going wrong. I've spent \$300 more and can't get the car, even at a \$200 loss. The dealer's analysis, I now find, revealed the problem areas, but they were not reported to me. What can I do?

A. The Uniform Commercial Code, in 2-315, as adopted locally.

by your state of Texas, says that where the seller has reason to know the purpose for which the goods are to be used, and the buyer relies on his skill or judgment, there is an implied warranty that the goods are fit for the purpose. The only exception (Sec. 2-316) is when the seller says the goods are sold "as is, without warranty."

The same is true of representations made by an engine analysis shop. But the limit of the liability is the loss which the customer suffered. In such a case it is doubtful that the loss would warrant the expense of court litigation.

Q. Not long ago I read in your column about joint tenancy. Does joint tenancy apply in Wisconsin? Also, I may go into partnership with my son in the nursery business. He'll run it and I'll put up the money. What liability do I have in a partnership like that?

A. Joint tenancy is recognized as a valid disposition of property, real and personal.

in Wisconsin (Wisc. Stat. 228.45, etc.). But remember that the instrument of title must clearly express that the property is held "in joint tenancy with the right of survivorship" if you want title to pass to the other joint tenant without probate.

As to your proposed partnership, Wisconsin Statute 123.10, 11 says that each member of the partnership is personally liable for the wrongs and all debts of the partnership unless it's a limited partnership. Advise with your lawyer.

## YOUR best car buys are just a call away...



Get hip, call "Hips" at 831-7700

1970 CHRYSLER Town and Country Wagon, full power, factory air, loaded. SPECIAL ..... \$2688

1968 PLYMOUTH Satellite, 4dr. Sedan, V-8 power steering, factory air. One owner with low miles ..... \$1588

1971 OLDS Cutlass, 2 dr. hard top, one owner, low miles, full power, and air conditioning. Extra clean ..... \$2688

1970 CHRYSLER Newport, 2 dr. hard top, one owner, factory warranty, Showroom new ..... \$2795

CLARK CHRYSLER PLYMOUTH 485 HWY 436 EAST, CASSELBERRY, FLA.

## Business Needs Analysis

By JOHN CUNIFF AP Business Analyst  
NEW YORK (AP) — American business is always analyzing itself — its past performance, its intentions, its customers, its trends. And if a particular business declines to do so, someone else will do it and make a profit in the process.

Thus, Arthur Lipper Corp., an investment banker, reports some figures that the mutual fund industry might shrink from publishing: the average gain of 57 funds last year failed to match any of the popular indices.

While the Dow Jones industrial average rose 14.58 per cent, the Standard & Poor's 500 some 15.63 per cent, and the New York Stock Exchange composite average more than 14 per cent, the average fund rose only 9.26 per cent.

The New York Stock Exchange has been closely monitoring the profits and losses of its members. The compilation shows just how bad things got on the money street last summer, when some brokers feared collapse.

**Freight Damaged Furniture AT 1/2 OFF OR MORE NOEL'S FURNITURE SALES CASSELBERRY HWY. 17-92**

### Grand Opening

## CLARK CHRYSLER-PLYMOUTH

Our Best Wishes Go To Clark Chrysler-Plymouth On Their Grand Opening.

# NEWPORT ELECTRIC, INC.

3646 W. Silver Star Rd. Orlando, Fla. Phone 299-3030

## KENDALL MOTOR OILS

We are proud to have been a member of the Clark Chrysler-Plymouth family for the past 28 years. They are good folks to deal with.

## Eagle Extermination Company

Specializing In Termite And Pest Control.

912 W. Fairbanks Ave., Winter Park

# Grand Opening

## CLARK CHRYSLER-PLYMOUTH

Our past, present and future customers have made this dream of a new building a reality and we will try to live up to your expectation of fine service.

We are conveniently situated just 1/2 mile East of Hwy. 17-92 on Hwy. 436. Our new facility was designed especially for the Chrysler-Plymouth owners of Central Florida. 24,750 square feet of the most modern design will give you the ultimate in pleasing atmosphere while inspecting your 1972 Chrysler, Plymouth or Imperial. At your service will be the most modern service facilities, staffed by highly trained automotive technicians utilizing the most sophisticated electronic maintenance equipment available.

Come out to the volume Chrysler-Plymouth-Imperial dealer for the best deals in Central Florida. Selling and servicing Chrysler Corporation cars in Central Florida since 1957 has brought us this brand new facility and we will keep your trust to give the finest in service and the best deal anywhere.

Our Citizen's Salute of the Week... to Howard Pacha, 35, of Casselberry who according to an AP dispatch rescued Henry Carbaugh, 80, from a river near New Smyrna Beach. Carbaugh never learned to swim but his wife had warned him that if he ever fell into the water he should stay calm and kick his feet. He did slip into the river after falling off of a bulkhead yesterday and he floated for more than an hour before being rescued by Pacha.

FREE GIFTS FOR EVERYONE Hurry Out Today!!

1973 PLYMOUTH DUSTER 3 dr. Coupe, Honey Gold, 3-speed transmission on the floor, tinted windshield, radio, heater, full factory equipment. No. V-304. \$2515.47	1971 PLYMOUTH FURY III 3 dr. hardtop, Light Green with matching vinyl roof, air conditioner, power steering & brakes, automatic transmission. No. 3044. \$2195.00
1973 PLYMOUTH FURY 4 dr. sedan, Sky Blue, automatic transmission, power steering, power disc brakes, 340 V8 engine, tinted glass, factory air, radio, heater, whitewalls, wheel covers. N. F. 304. \$3443.97	1972 CHRYSLER LEBARON The Complete Luxury Car, Silver Frost Metallic with black vinyl roof. No. 73-10A. \$5195.00
1973 CHRYSLER NEWPORT Mid Green 4 dr. with matching roof. Vinyl bench seat, power steering & brakes. Factory air, speed control, whitewall tires. All standard factory equipment. No. C-236. FULL DELIVERY PRICE + TAG & TAX. \$4267.75	1972 PLYMOUTH DUSTER Beautiful Light Blue with matching vinyl roof. Automatic transmission, radio, air conditioned. No. 3048. \$2595.00

## CLARK CHRYSLER-PLYMOUTH

485 HWY. 436 N. CASSELBERRY Ph. 831-7700

We are glad to have Clark Chrysler-Plymouth as a new neighbor in Seminole County.

## Barnett Bank

902 W. Semoran Blvd. Altamonte Springs FDIC Phone 831-3211

# Jim Mulligan Says 2,000 Military Requested For Nixon's Inauguration

WASHINGTON (AP) — Four years ago Jim Mulligan and his wife sat in bleachers one block from the White House and watched President Nixon and his inaugural parade roll by in front of them. They paid \$5 each for their seats. Mulligan isn't going to the repeat performance Saturday. Part of the reason, he says, is that seats in the same spot cost \$25 this year. That's a 400-per-cent increase, well above the President's own recently ended wage-price guidelines. However, a spokesman at the Cost of Living Council said the parade may not have come under the price controls anyway because it will not be exactly like the 1969 parade. "It's essentially a new product, like a football game or a play," the spokesman said, and as such would not be under the old guidelines. Mulligan, who works for Rep. Brock Adams, D-Wash., said he is not particularly anxious to watch another Republican inaugural parade anyway.

By TOM SEPPY Associated Press Writer  
WASHINGTON (AP) — About 2,000 military reinforcements have been called in as a precautionary measure, but the administration says it doesn't expect violence from antiwar demonstrators during President Nixon's inauguration Saturday. A spokesman for the Justice Department, which has been coordinating security activities for the agencies involved as well as the D.C. Police, said Thursday: "The threat of disorder and violence in 1969 was much greater than this one."

Nevertheless, riot-trained Marines from Camp Lejeune, N.C., and Army paratroopers and military police from Ft. Bragg, N.C., and Ft. Meade, Md., are moving into the Washington area to buttress some 8,000 police and National Guardsmen already assigned to street security. "The only thing we're concerned about is the potential for violence," said the Justice Department spokesman. "We don't see any. We're taking people at their word that there will be only peaceful demonstrations."

# The Sanford Herald

Friday, January 19, 1973—Sanford, Florida 32771  
65th Year, No. 119 Price 10 Cents

## Power Rate Hike Is Expected Soon

ST. PETERSBURG, Fla. (AP) — Florida Power Corp. says a fuel shortage will hike electric bills substantially in Florida before the year is out. Officials of the St. Petersburg based utility explained that a substantial increase in the cost of fuel oil to power its huge generating plants will be passed on to the consumer beginning in March. However, effects of it aren't expected to be felt until early fall.

L'Mar Kane, the company's rate director said the Public Service Commission Tuesday approved a new rate schedule calling for reductions ranging up to 81 cents a month for about 365,000 residential customers. This will be offset somewhat by slight increases to those using a specific number of kilowatt hours. Reductions, however, will be wiped out by increases because of the fuel shortage, company spokesman Bill Johnson said. According to Johnson "under the provision of the Florida Public Service Commission's most recent rate order we have a fuel adjustment clause when the cost to the company gets to a certain point. This clause will become active sometime later this year and means the cost of electricity to the homeowner and the businessman will be going up ... before the end of the year."

## AROUND THE CLOCK

By John A. Spolski  
Our Citizen's Salute of the Week... to Howard Pacha, 35, of Casselberry who according to an AP dispatch rescued Henry Carbaugh, 80, from a river near New Smyrna Beach. Carbaugh never learned to swim but his wife had warned him that if he ever fell into the water he should stay calm and kick his feet. He did slip into the river after falling off of a bulkhead yesterday and he floated for more than an hour before being rescued by Pacha.

## NEWS DIGEST

SEVEN PERSONS, including five children, are slain in what police say was an execution in the Washington headquarters of a Muslim sect.

TOP LABOR and business leaders developing a new voluntary wage standard for American workers reach no decision in their first meeting.

THE AMERICAN TELEPHONE & TELEGRAPH CO., in a move that could have sweeping effects in other industries, will pay up to \$15 million to employees who claim to have been discriminated against because of race or sex.

THE MAJORITY OF THE JURORS who convicted Juan Corona of murdering 25 farm laborers and drifters voted for acquittal on their first ballot, the foreman of the jury says. The holdout juror says she still has doubts.

THE SEATTLE RUMOR CENTER is going out of business. It has run out of rumors.

Stupid, stupid, stupid...the federal government has stopped paying for supplies to stock air raid shelters for this state — BUT — the shelter program goes on and another \$6.5 million is being sought to establish new ones for Florida in the next fiscal year!

## Chuluota Couple Invited

By LISA BAKER  
A Chuluota couple, Mr. and Mrs. E. W. Richardson, were among the ones to receive an invitation to the inaugural of Richard M. Nixon at Washington, D. C., Saturday. Mrs. Richardson was so thrilled at the receipt of the large engraved invitation about two weeks ago she had it framed to display to her friends. The Richardsons are now well in their 80s, and have done little political work in the last 13 years they have been residents of Chuluota. "Although I have done some local GOP canvassing in our years in Chuluota, I doubt if that was sufficient to mark us for this honor," said Mr. Richardson Thursday. "However," he said, "it likely stemmed from our 'carrying water for the elephant' many years in Wisconsin." For years they both were active in Republican activities in that state.

## Election Curtailment Sought

By Richard Stone  
TALLAHASSEE, Fla. (AP) — Secretary of State Richard Stone said today he would ask the Legislature to sharply curtail the number of elections in Florida by confining all voting — local, state and national — to the fall. Stone told a news conference that all state and national elections should be limited to even numbered years and all city, judgeship and other non-partisan elections held in odd-numbered years. This way, he said, voters would have to go to the polls only three times one year and two times the next which would help reduce some of the election apathy that cut voter turnout to 20 per cent or less in last fall's primaries. "This will eliminate the constant campaigning such as is going on now, right after the national election with cities all over the state preparing for local elections," he said. "You can't expect people to stay interested month after month."

## Lack Industry Sites-White

By BILL SCOTT  
Greater Sanford Chamber of Commerce Industrial Committee at this morning's meeting approved a motion by Garnett White, committee member, to advise City Manager W. E. Knowles and the city commission of the lack of sufficient industrial runoff and general election for state and national offices. Following a survey of poll-workers and organizations around the state, Stone reported last week that too many elections was a major reason cited for low voter turnout. He said today his recommendations for election law changes would refer the complaints to state attorneys or would investigate them if clearancehouse for complaints of election law violations. The office would refer the complaints to state attorneys or would investigate them if clearancehouse for complaints of election law violations. The office would refer the complaints to state attorneys or would investigate them if clearancehouse for complaints of election law violations.

## Dake Says Not True

Thursday night Sanford city planner Gerald Dake told the city zoning and planning commission "about 816 useable acres in the city are zoned industrial." Dake said 782 acres of this total is at Sanford Airport, 12 acres on McCrackin Road and 15 acres on West 25th Street. The airport acreage available for industrial use includes 288 acres on the south side of East State Road 46 in an east-west strip 1200 feet deep, 250 acres at the east end of the former Naval Air Station and 224 acres in the facility's southwest corner. Dake also pointed out that under the GC2 classification in the new city zoning ordinance "there are over 450 acres where light industrial uses are permitted." Dake's report was requested after earlier charges that only 9.5 acres of property is zoned for industrial use in the city under the new zoning ordinance.

## TV Viewing Prohibited By Jewelry

NEW YORK (AP) — Since the presidential inauguration comes Saturday on the Jewish sabbath, it involves some special limitations for the country's nearly 3 million conservative and orthodox Jews in sharing the occasion. For one thing, the sabbath began at sunset Friday. "The purpose is to set apart this 24-hour period for peace, reflection meditation and study and not to permit outside distractions," said Rabbi Bernard Segal, executive vice president of United Synagogue of Judaism, a conservative wing. "The problems came up in connection with one of the clergymen offering prayers in the Washington, D. C., ceremonies, Rabbi Seamon Siegel, a conservative scholar of New York's Jewish Theological Seminary of America. "The White House arranged to get me a room at a hotel right next to the capitol so I wouldn't have to use a car," he said. "I'll just walk over. Arrangements also were made for me to have kosher food." As to how conservative and orthodox Jews would be able to watch the proceedings, on television, under the sabbath rules, he said it would be permissible if the TV sets were turned on before the sabbath began at sunset Friday. "Historically speaking," he added, "not everybody always obeys all the rules." Nevertheless, the sabbath restrictions are regarded as important religious obligations for the country's 1.7 million conservative Jews and close to 1 million orthodox believers. "The purpose is to set apart this 24-hour period for peace, reflection meditation and study and not to permit outside distractions," said Rabbi Bernard Segal, executive vice president of United Synagogue of Judaism, a conservative wing.

## SEMINOLE'S FIRST FATALITY FOR 1973

George Murphy Moore, 90, of 1006 West Second Street, Sanford, was dead on arrival at Seminole Memorial Hospital after he was struck by a car on SR 46 between Church and Center Streets. Deputy Dave Hall said the 1965 Ford, the car which hit the man, was driven by Patricia S. Columbus 25, of General Delivery, Lake Jessup, Troopers P. C. (Phil) Wright and Robert Lowery, investigating officers, said the car was east-bound when the man was hit. The man was apparently carried several feet by the car before it came to a stop. (Gary Taylor Photo)