Evening Herald

74th Year, No. 34—Wednesday, September 30, 1981—Sanford, Florida 32771 Evening Herald—(USPS 481-280)—Price 20 Cents

County Police Chiefs Back Reagan's Stand On Crime

By DIANE PETRYK
Herald Staff Writer

Five of Seminole County's top police administrators said today they agree wholeheartedly with President Reagan's call for strengthening the hand of police and weakening the legal rights of criminals.

Reagan told a gathering of about 1,000 members of the International Association of Chiefs of Police in New Orleans Monday that he favors the death penalty and changes in federal law on bail, sentencing and admission of evidence. He also said he wants changes to prohibit those who commit heinous crimes from going free due to technicalities, to require mandatory prison sentences for anyone committing a felony with a gun, and to order more offenders to pay restitution to their victims.

"It was something every police chief wanted to hear," said Sanford Police Chief Ben Butler.

Butler, who is attending the conference, which ends Friday, said Reagan spoke for an hour and was applauded vigorously many times.

Although Reagan did not offer hope of any federal money to help fight crime, Butler said, "There are other ways to help."

He added, "I don't think he was talking through his hat."

But Lake Mary Police Chief Harry Benson said he would have preferred to hear more about where the money is going to come from to help local law enforcement.

Benson said he supports Reagan's stands on mandatory sentences and the like.

"I'm all for it if we're going to get realistic," he said, "but there's always something to stop it."

He said he also favors removing the technicalities that permit violent criminals to go free, but that he is not interested in removing civil rights wholesale.

"I go back a lot of years in this business," Benson said, "and there were abuses. We don't want to get back to that."

Winter Springs Police Chief John Govoruhk said he, too, doesn't feel a technicality should let criminals off.

"Why should a missed word in the Miranda warning nullify the whole procedure if its done in good faith?" he asked.

Govoruhk said he would like to see a time limit on death penalty appeals "so people won't be dragging their feet along the way."

He also said the parole system should be revamped.

"A man goes in for five years and he's out in six months back doing the same things. He knows he'll get out because the jails are overcrowded.

"The prisons are overpopulated, so they're turning them loose faster than we can put 'em back in," he remarked.

Govoruhk said getting tougher on paroles would overpopulate the jails for a while, but then things would begin to change.

"If you know you're not going to get out in five years, what's going to happen to your thinking before you commit a crime. "You'll give it a second thought," he said.

Benson and Seminole County Sheriff John Polk agreed that the knowledge that punishment will be "swift and sure" is a deterrrent to crime.

And, they said, the mood of the country is ripe for change.

"It's a matter of the legislators deciding that's the way it will be and making it so," Benson said. "There's nothing unconstitutional about it.

"We went through a period that was anti-police. Law and order during the Vietnam era were dirty words. Good people were thinking that way. But now we've grown up. Now people can't afford not to support us," he added.

"Today most of our beautiful cities are places to stay out of when the sun goes down, and you're scared there in the daytime. People aren't safe in their own homes. When somebody invades your home or you're nervous in your home, what kind of life is that? Extending super rights to criminals has made us no longer feel safe," he commented.

Benson said part of the blame belongs to our society, which he said no longer puts much of a stigma on being a criminal.

"There's white-collar crime, and everybody steals, and all anybody's working for is the almighty dollar," he said. "Our morals in this country have declined at a higher rate than our crime has increased."

He said he thinks this is the fault of elite educators who in the last 20 years have promoted an extreme liberal philosophy, and of a proliferation of lawyers in the criminal-justice system.

"When we try to enforce the law they start picking us

See COUNTY, Page 12A

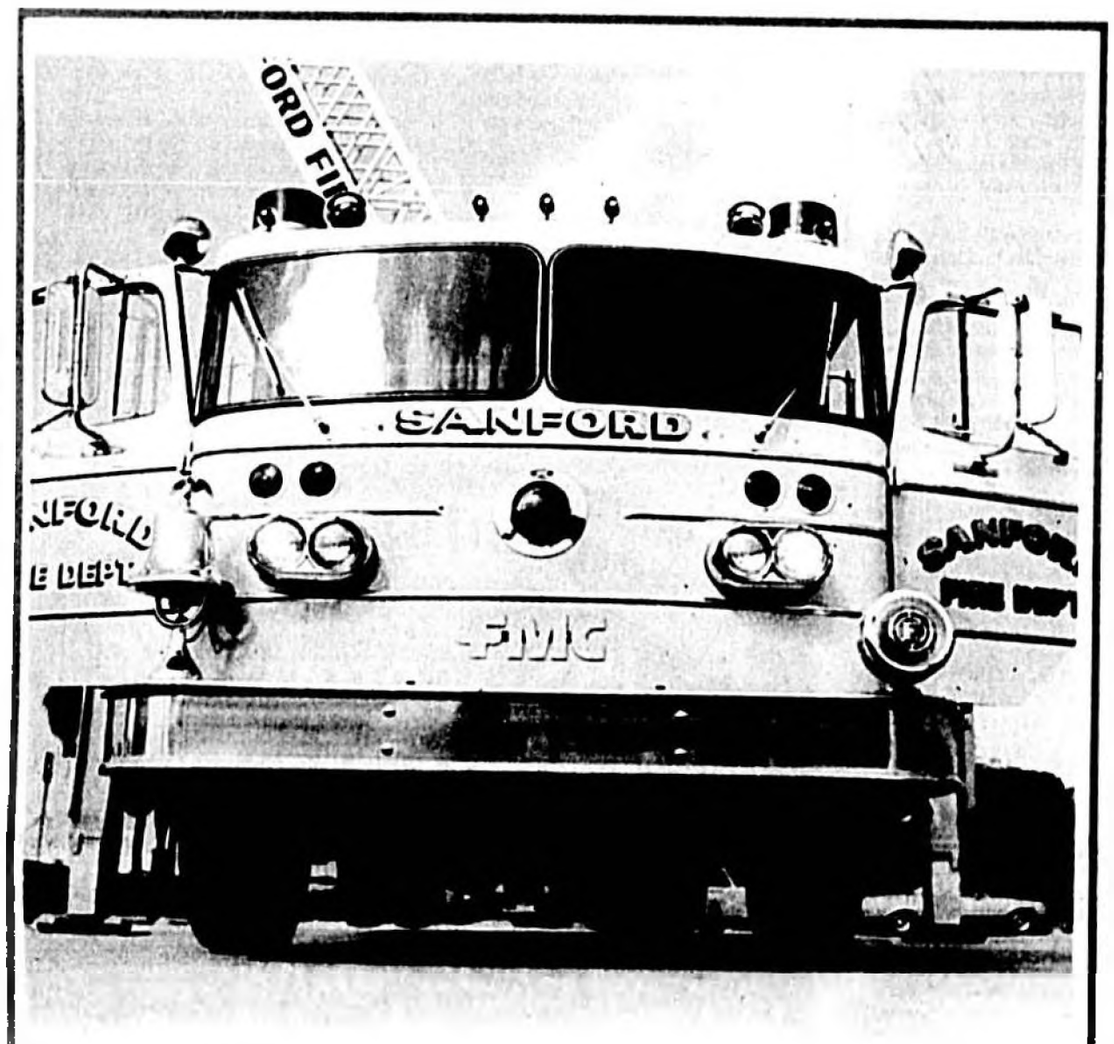

Herald Photo by Tom Vincent

WHERE'S THE FIRE?

Sanford's new ladder fire truck was on display at City Hall today. The city acquired the $320,000 truck for the bargain price of $297,000 by permitting it to be displayed at the national firemen's convention in St. Louis earlier this month. The new ladder truck is only the second truck of its type ever owned by the city.

Top County Workers Getting Merit Hikes

By DARLENE JENNINGS
Herald Staff Writer

County administrative personnel will receive merit increases of between five and 10 percent, effective Oct. 1, and the Seminole County Commission agreed at Tuesday's work session that county personnel will receive a 4.8 percent cost-of-living adjustment as well, beginning in January.

Merit increases are recommended to the board, after study by the county's administrator, and are based on an individual's performance.

Many of the administrative personnel's salaries were flouted over their "capped" salaries, meaning that the employee was at the end of the salary range but with a merit increase the employee earns more.

However, Commissioners Bud Feather and Barbara Christensen said they saw problems with ignoring the cap and moving employees' salaries above the capped pay.

"The cap is there for a reason," said Feather, "and I don't think we should just ignore it." He proposed rewarding "good" employees with a bonus instead of merit increases.

Commissioner Bill Kirchhoff said he was concerned with the way the county now figures cost-of-living increases for employees.

He said he would rather see the 4.8 percent cost-of-living adjustment figured on the previous year's salary, as opposed to basing the increase on an employee's recommended higher salary.

"This prevents compounding at the same rate and spending taxpayers money," he said.

Kirchhoff recommended, and the board agreed, to have the Personnel Board look at his proposal and to study the county's continuation of the capped salary system.

When it came down to approving Neiswender's merit increase, which would put his salary at $48,652 — up from $47,782 — the administrator told the board he would rather get more time off instead of a pay increase.

The board offered, and Neiswender agreed to 24 extra days for vacation on top of his regular 14 days of vacation. He also agreed to a slight increase in salary, to $48,000.

Salary increases for other administrators for the county, starting with the highest-paid, are:

— Dr. Jorge Deju, director of Health and Human Services, a nine percent raise to $53,369. The county pays $11,521, the state $42,348.

— Neiswender, to $48,000.

— Nikki Clayton, county attorney, about a seven percent increase, to $47,250.

— Jack Schuder, director of public works, nine percent increase, to $36,453.

— Bill Bush, county engineer, 7.5 percent, to $35,706.

— Ken Hooper, environmental services director, 10 percent, to $34,567.

— Gary Kaiser, director of public safety, seven percent, to $34,459.

— John Percy, director of public services and development, five percent, to $32,868.

— Jack Harward, director of data processing, eight percent, to $30,530.

— Lois Martin, director of personnel, five percent, to $30,241.

— Chuck Swanson, communications manager and Gary Lester, traffic engineer, will receive 10 per cent merit increases.

Three other county employees will receive 7.5 percent merit increases. They are: Ginny Huff, clerk and finance manager, $25,894; Don Flippen, building official, $27,772; and Leonard Carswell, manpower manager, $22,873.

Six percent raises go to Jim Matthews, road superintendent, $27,130; Don Poole, battalion chief, $28,213; Herb Hardin, land management manager, $23,566; Chat Westbrook, veterans service officer, $17,926; Jean Rhein, librarian, $26,536 and Irene Vernay, welfare officer, $18,369.

The following will receive five percent merit increases: Butch Alexander, facilities and park manager, $27,125; Bill Kinley, battalion chief, $25,334; Joe Walters, battalion chief, $26,600; Bill Pettus, vehicle maintenance superintendent, $19,833; Buck Torres, vehicle maintenance superintendent, $22,080; Ashby Jones, clerk's administrative assistant, $30,939; JoAnn Blackmon, purchasing director, $25,132, and Woody Price, director of planning dept., $28,009.

Two Join Charter Committee

Darryl Grieme and Clyde "Robbie" Robertson have been appointed to the Sanford Charter Review Committee by the City Commission.

The two appointees will join nine other committee members, who for the last several months have been reviewing the city's charter for possible changes.

Among the changes being considered are the black community's request that two of the five city commissioners be elected from geographical districts by voters within those districts only.

Others on the committee are: Thomas Wilson, chairman; Dr. J.C. Ringling, Dr. Velma Williams, Dan Pelham, Chalfant Horrell, John Leroy, Evalyn Crabtree, Richard Barnett and George Willis Jr.

In other business, the commission accepted the low bid of Jones Electric Supply of Sanford for 31 high-pressure sodium-vapor street lights at a cost of $3,825.06. The only other bidder for the lights was Consolidated Electric Supply.

Despite a positive recommendation from the Planning and Zoning Commission, the commission unanimously denied a request from Patricia Thompson for permission to sell alcoholic beverages with meals at the Rib Shack, 2545 French Ave.

The commissioners noted that city law forbids issuance of a permit to sell alcoholic beverages if another establishment selling such beverages is located within 500 feet. The Rib Shack is across the street from Bahama Joe's restaurant. — DONNA ESTES

For City Employees

Hospital Premiums Going Up

By DONNA ESTES
Herald Staff Writer

Hospitalization-insurance premiums for Sanford city employees and their dependents will likely be going up early in January, City Manager W.E. "Pete" Knowles has told the City Commission.

Knowles said at Monday night's commission meeting that insurance claims by employees and their dependents exceed premiums paid and are continuing to rise. He added, however, that a study of the claims shows that employees are not abusing the program.

He said increases in costs appear to be for special hospital charges.

Knowles said 45 percent of the dollar claims are going toward special hospital charges, with 23 percent for room and board, 16 percent for surgery, 12 percent for other expenses, three percent for prescription drugs, and one percent for medical.

In 1979-80, 61 percent of the claims came from employees and 39 percent from dependents. In 1980-81, 66 percent were from employees and 34 percent from dependents, Knowles said.

During 1980-81, Knowles said, 208 claims were filed by the city's 293 employees. Sixty-four were for hospitalizations averaging 7.2 days each time, while 144 claims did not include hospital confinements.

The average cost per confinement was $2,668 in 1980-81, compared to the average cost of $1,688 a year ago.

Casselberry Water Ban Still Stands

By TENI YARBOROUGH
Herald Staff Writer

A city-imposed outdoor water-use ban is still in effect until Oct. 31 for Casselberry residents, following action by the City Council at Monday night's meeting.

The ban, imposed in May by the city during a drought season to conserve water, was renewed by the council to prevent residents from coming under the St. Johns River Water Management District moratorium on outdoor water use. The original city ban was required during a period when the water level in the area was low, and is in the best interest of residents, according to city officials.

The water management district placed the mandatory 15 percent cutback in water use on 10 counties, and residents in those counties cannot water their lawns from 9 a.m. to 6 p.m. daily.

Casselberry's ban restricts water usage, but allows residents to use water for outdoor use from 4 a.m. until noon in an odd-even day arrangement. Residents with odd-numbered addresses can use water outdoors on odd-numbered days, and residents with even-numbered addresses on even-numbered days.

The district board is scheduled to meet Oct. 13-14 to discuss lifting or extending the moratorium on outdoor water use, officials said.

Until the board lifts the ban, Casselberry will continue under its own ban, council members said.

LUCKY BEAR?

Do you believe in lucky bears? Crooms High School's water girl, Rhonda Butcher, does. The cute ninth-grader plans on bringing "Tony Jr." to every Crooms game. It paid off Tuesday night at Seminole High School Stadium as the Panthers nipped Lake Brantley, 8-7, in freshman football. See Page 8A for details.

Herald Photo by Tom Vincent

High Prices Spark Boom

Veggies: Grow Your Own

CAMBRIDGE, Mass. (UPI) — A study shows more Americans than ever are fighting high food prices by growing their own vegetables.

"This is an unprecedented increase," David Schaefer, spokesman for Gardens for All of Burlington, Vt., said Tuesday. "The primary reason is to offset inflation; the second is for the fun of it."

Gardens for All, a research group, commissioned the annual survey conducted by the Gallup organization of Princeton, N.J.

Figures showed 38 million of the nation's 80.5 million households — 47 percent — planted food gardens, up from 43 percent in 1980. Twenty-five million households had gardens in 1971, the first year of the survey.

The average garden size was 547 square feet, and gardeners reaped about $408 worth of food.

"That's pretty good, by anybody's standards," Schaefer said.

Schaefer said food gardening was most popular in the Midwest where 55 percent of the households had gardens. Forty-two percent of the households in the East planted gardens, 49 percent in the South and 41 percent in the West.

TODAY

Action Reports 2A
Bridge 6C
Calendar 6B
Comics 6C
Crossword 6C
Dear Abby 3B
Deaths 12A
Editorial 4A
Florida 2A
Horoscope 6C
Hospital 5A
Nation 5A
Ourselves 1-3B
Sports 8-10A
Television 7C
Weather 2A

FLORIDA IN BRIEF

Costly Computer Prompts Call For Investigation

TALLAHASSEE, Fla. (UPI) — A House-Senate committee wants Gov. Bob Graham to investigate "serious problems" it says caused a state agency to pay $1.2 million too much for a computer system.

Graham should review all state purchases of computer equipment and services and give an especially hard look to the Department of Highway Safety and Motor Vehicles, which made the controversial computer deal, the Joint Legislative Auditing Committee said Tuesday.

State Sen. Joe Carlucci of Jacksonville, a committee member, said Graham and the Cabinet should consider firing or disciplining department director Chester Blakemore and other officials.

GOP Leaders Want Air Time

TALLAHASSEE, Fla. (UPI) — State Republican leaders want statewide television time to rebut Gov. Bob Graham's criticism of President Reagan's handling of the refugee situation.

GOP state chairman Henry Sayler asked WFSU-TV in Tallahassee to give a Republican spokesman the same exposure Graham got last week when he went on a statewide hookup of eight public TV stations in seven cities.

Murderer, 27, To Die

MIAMI (UPI) — Theodore Harris was sentenced to the electric chair Tuesday for the stabbing death of a 73-year-old woman who found him burglarizing her home.

Dade County Circuit Court Judge Thomas Scott sentenced Harris, 27, to death for the robbery slaying last March of Essie Daniels of Opa-Locka. Testimony at Harris' trial showed the victim was stabbed 61 times with a butcher knife.

Feds 'Blacklist' Builder?

TAMPA, Fla. (UPI) — Tampa developer Allen Z. Wolson, saying he has been "blacklisted," has asked the federal court to enjoin the Federal Reserve System from blocking a Tampa bank from issuing him loans.

Wolfson said in a civil suit filed in U.S. District Court that the Federal Reserve had issued a secret cease and desist order to the Metropolitan Bank & Trust Co. last May, ordering bank officials not to loan money to Wolfson, his wife Debbie, or any of 75 associates who were not named in the suit.

Bias Questioning Allowed

TALLAHASSEE, Fla. (UPI) — The homeowner was white, the alleged burglar black, and the defense thought it had the right to raise the issue of racial prejudice.

In a 2-1 ruling Tuesday, the 1st District Court of Appeals agreed, saying defense attorneys in most cases have the right to question prosecution witnesses about their racial prejudices so jurors can evaluate their credibility.

The court ordered a new trial for Carl Smith of Jacksonville, who had been sentenced to five years in prison for attempted burglary of a Jacksonville home on March 22, 1980.

Football Spreads Measles

FORT MYERS, Fla. (UPI) — Officials say the current "measles emergency" in Lee County has hit area high schools the hardest and that football has been an instrument in spreading the disease.

The cases have been "mostly in high school students," said Bessie Fowler, nursing director for the Lee County Health Department. "It started in one high school and spread to two others. As of today we have declared a measles emergency."

Jocks 'Cover Up' For Press

MIAMI (UPI) — The Miami Dolphins management has purchased 60 robes for players and coaches to prevent a potentially embarrassing situation in their locker room, which is now open to female reporters after football games.

"I was reluctant to agree to it, but the courts have already ruled on this, in favor of allowing women in the locker room," Head Coach Don Shula said Tuesday after the decision was made.

"I don't think women should be in the locker room," Shula admitted. "Some guys care about it and some guys' wives care about it. The robes were the only logical way to handle it."

WEATHER

AREA READINGS (9 a.m.): temperature: 77; overnight low: 71; Wednesday's high: 90; barometric pressure: 30.12; relative humidity: 82 percent; winds: northeast at 6 mph.

THURSDAY TIDES: DAYTONA BEACH: highs, 10:54 a.m., 11:12 p.m.; lows, 4:21 a.m., 4:52 p.m.; **PORT CANAVERAL:** highs, 10:46 a.m., 11:04 p.m.; lows, 4:12 a.m., 4:43 p.m.; **BAYPORT:** highs, 3:16 a.m., 4:13 p.m.; lows, 10:01 a.m., 10:06 p.m.

BOATING FORECAST: St. Augustine to Jupiter Inlet, Out 60 Miles: Wind east to southeast around 15 knots today becoming southeast 10 to 15 knots tonight. Winds becoming southerly Thursday. Seas 4 to 5 feet today and 3 to 4 feet tonight. A few showers and thunderstorms.

AREA FORECAST: Partly cloudy through Thursday. Highs near 90. Lows near 70. Wind easterly 10 to 15 mph diminishing tonight.

Evening Herald (USPS 481-280)

Wednesday, September 30, 1981—Vol. 74, No. 34

Published Daily and Sunday, except Saturday by The Sanford Herald, Inc., 300 N. French Ave., Sanford, Fla. 32771.

Second Class Postage Paid at Sanford, Florida 32771

Home Delivery: Week, $1.00; Month, $4.25; 6 Months, $24.00; Year, $48.00. By Mail: Week $1.25; Month, $5.25; 6 Months, $30.00; Year, $57.00

3 Sanford Men Net State Prison Terms

Three Sanford men were sentenced to state prison terms Friday in circuit court in Sanford.

Donald E. Hampton, 27, was given two five-year consecutive prison terms by Circuit Judge Volle A. Williams Jr. for the August 1979 burglary of Smitty's Inc., 2714 Orlando Drive, Sanford, and the grand theft of tools valued at more than $1,000.

Originally Hampton had been sentenced to five years in prison and five years probation on each count. But the 5th District Court of Appeals ruled such sentences were illegal under a recent Florida Supreme Court decision and ordered Hampton resentenced.

Williams also sentenced Terry C. Wallace, 26, to six months to five years in prison for the March 6 burglary of the Richard Butler residence at 555 Valencia St., Sanford.

Karl J. Gassman, 29, was sentenced to six months to five years after being convicted on a concealed firearms charge. He also received a concurrent 60-day county jail term for possession of less than 20 grams of marijuana.

Action Reports

★ Fires
★ Courts
★ Police

TOLD A FIB

Archie Wilber McCormick, 46, of 513 East Celery Ave., Sanford, was being held at the Seminole County Jail this morning in lieu of $5,000 bond for "stealing" his own rented television and giving police a false theft report.

According to police reports, McCormick removed a TV he had rented from Westgate TV, Inc., 3115 S. Orlando Drive, Sanford from his home and placed it in another location. He then reported it stolen.

Police said he was behind two payments on the TV.

JAILED FOR SHOOTING

William Roger Callaghan, 21, of 939 S. Wymore Road, Altamonte Springs, and Darryl Dwight Cole, 20, of Orlando, were being held at the Seminole County Jail this morning in lieu of $8,000 bond on charges of shooting into an occupied dwelling.

BATTERY CHARGED

Howard Wayne Carter, 31, 1842 McCarthy St., Sanford, was being held this morning at the county jail in lieu of $500 bond after being charged with battery upon Jamie Perry of Castle Brewer Court, Sanford.

YELLOW FLING

Someone threw yellow paint over the front surface of buildings 2301 and 2304 at the Semoran North apartment complex on State Road 436 in Winter Park, reported building manager Stephanie Crawford. The incident occurred sometime between 5 a.m. and 7:30 a.m. Tuesday.

Crawford told Seminole County sheriff's deputies the paint covered walls, windows and doors. She estimated the cost of repairing the mess at $200.

— DIANE PETRYK

By Casselberry Council

Muckland Not Accepted

By TENI YARBOROUGH
Herald Staff Writer

"As a rule, we don't accept water retention ponds or muckland," Casselberry City Councilman Frank Schutte told a representative of an Orlando-based development firm at Monday night's council meeting.

Ray Anderson of F & R Builders, developers of Villas of Casselberry, asked the council to accept his firm's donation of 2.1 acres of land from F & R to ensure the company's compliance with a city ordinance requiring developers to donate a portion of land for city recreational use or its assessed cash market value. The ordinance was imposed by the council to offset developmental impact in the area, city officials said.

The cash market value of the property F & R wants to donate totals $46,376.

"We have complied with the letter of the law by donating 2.2 acres, of which you may subtract any 1.74 acres you wish to meet your requirement," Anderson said. He added that the land's use for a particular recreational use is not a concern of F & R.

Council members told Anderson they had made it clear at previous meetings that no muckland would be acceptable as a donation for recreational-use land. According to City Engineer Ken Ehlers, the proposed land donation is three to six feet deep in muck.

"We are building on the exact same land," Anderson said. "We are de-mucking it."

Council members told Anderson they could not approve his offer without further clarification of exactly which 2.1 acres are being donated and whether the land is usable for city purposes, as stipulated in the ordinance.

Anderson said he would provide the council with a legal land description "no later than Wednesday" (today).

The council voted unanimously to table Anderson's request until the Oct. 5 council meeting, allowing time for a review of the site.

Villas of Casselberry, on Casselton Drive near State Road 436, is in the first phase of the development project, Anderson said. That phase consists of 276 units, and an additional 136 units will be constructed pending the council's action.

Casselberry And Cops To Discuss Contract

By TENI YARBOROUGH
Herald Staff Writer

Negotiations between the city of Casselberry and its police officers will begin as soon as both parties can determine a date for talks on a police contract to begin, according to Ned Julian, the attorney handling labor relations for the city.

Julian said the council met in executive session on Monday and "authorized me to commence preliminary procedures for negotiation.

"The city's under an obligation to bargain and there's no way to go but forward," he added.

Julian said he has written a letter to Eric Manuel, president of the Orange County Police Benevolent Association, which is representing Casselberry police officers, notifying him of the city's decision to begin negotiations and asking Manuel to contact Julian to set a meeting time.

Manuel said he had written a letter to the council previously "demanding, not requesting, that negotiations begin.

"There are a lot of things my people have right now, like benefits such as uniform equipment, and we want them in writing to insure they get to keep them," he said. "And, of course, we'll negotiate pay raises for the officers. I just want my people to get their money."

Manuel said he plans to file an unfair-labor-action suit against the city today if he determines that the city has taken the annual public-safety incentive pay away from the officers. The incentive pay totals $300 annually.

During recent budget sessions, the city voted unanimously to do away with the public-safety incentive pay because the city's public-safety officers "have been brought up to parity with other departments," Mayor Owen Sheppard said.

Julian declined to comment concerning the reduction of incentive pay.

Controllers Try To Cope; Some Make It, Others...

United Press International

James Clarry can't afford to fix his car and when he takes his kids to a ball game he buys cheap seats. Bob Westra stopped eating steak and devotes more time to cabinet making. Jesse Johnson is job hunting and spending his savings.

Clarry, Westra and Johnson are among the 11,400 air traffic controllers who walked off their jobs on Aug. 3 and refused to return. They were ordered fired by President Reagan.

Now, nearly two months later, with airlines on reduced flights because of the walkout and a new legion of controllers being trained, the discharged men and women are coping — some better than others.

Some have found new jobs. Others are still looking. Many have been without a paycheck for about 60 days. Some are struggling to pay bills. Others say savings and relatives will keep them afloat for awhile longer.

A few privately say they made a mistake by going on strike. Many insist they have no remorse and speak with words of praise for their embattled union, the Professional Air Traffic Controllers Organization.

"I think this strike was necessary because the vast majority of the controllers couldn't work under the existing conditions," said Clarry, 35, who was an air controller earning $42,000 a year at Long Island's MacArthur Airport.

"I have no regrets," he said.

But he has felt some hard times while he waits to take a new job, which he refused to identify.

"I have a 1973 Capri whose roof leaks. It has no muffler and one of the tail lights is broken. But I don't have the money to make the repairs."

Clarry recently took his two children to a ball game. "We just go general admission tickets and there were no souvenirs for the kids. I felt really bad. The kids really don't understand how things are."

The controllers, who were earning an average salary of $33,000 a year, went on strike in demand for higher pay and improved working conditions. They complained that nervewracking demands of their jobs forced many into early retirement.

Despite Reagan's vow not to allow fired controllers to be rehired, some hold hope they will get their jobs back, eventually. Maybe.

Dividends Class Friday

The Dividends School Volunteers Program will hold a workshop at 9 a.m. Friday at the Seminole County School Board office on Mellonville Avenue to train volunteers to help with a screening program for kindergarten students.

All kindergarten students in the Seminole County public school system are to be screened in eye-hand coordination, language learning and gross motor skills.

Volunteers are needed to help with the screening in the Sanford area schools, said Dede Schaffner, Dividends coordinator.

Mrs. Schaffner said volunteers need not have children in the schools to help in the volunteer program, but that those wishing to help with the kindergarten screening must attend the workshop.

Additional information on the program is available at the Dividends office at the Altamonte Elementary School by calling 834-8211.

Legal Notice

UNITED STATES DISTRICT COURT MIDDLE DISTRICT OF FLORIDA ORLANDO DIVISION COURT NO: 79-361-ORL-CIV-R — UNITED STATES OF AMERICA, Plaintiff, -vs- EARL B. WILLIAMS, et ux, et al, Defendant (s) — NOTICE OF SALE — Notice is hereby given that pursuant to a Summary Final Decree of Foreclosure entered on August 7, 1981 by the above entitled Court in the above cause, the undersigned United States Marshal, or one of his duly authorized deputies, will sell the property situate in Seminole County, Florida, described as: Lot 23, LONE PINES, according to Plat thereof as recorded in Plat Book 12, page 21 of the Public Records of Seminole County, Florida, subject, however, to taxes, if any due, for the year 1981 at public outcry to the highest and best bidder for cash at 12 o'clock noon on Wednesday, October 14, 1981 at the West door of the Seminole County Courthouse, Sanford, Florida.

Dated: September 9, 1981.
GEORGE R. GROSSE
UNITED STATES
MARSHAL
MIDDLE DISTRICT
OF FLORIDA
GARY L. BETZ
UNITED STATES ATTORNEY
MIDDLE DISTRICT
OF FLORIDA
Publish: September 9, 16, 23, 30, 1981
DEM 31

Legal Notice

NOTICE OF SHERIFF'S SALE

NOTICE IS HEREBY GIVEN that by virtue of that certain Writ of Execution issued out of and under the seal of the Circuit Court of Seminole County, Florida, upon a final judgement rendered in the aforesaid court of the 23rd day of October, A.D. 1981, in that certain case entitled, Selen Unkrich f u b o State Farm Fire & Casualty Co. Plaintiff, vs. Robert E. Anderson, Defendant, which aforesaid Writ of Execution was delivered to me as Sheriff of Seminole County, Florida, and I have levied upon the following described property towned by Robert E. Anderson, said property being located in Seminole County, Florida, more particularly described as follows:

One 1965 Volkswagen, tan in color, ID No. 1159172902 storing same at Altamonte Towing Service, 117 Marker Street, Altamonte Springs, Florida.

and the undersigned as Sheriff of Seminole County, Florida, will at 11:00 A.M. on the 19th day of October, A.D. 1981, offer for sale and sell to the highest bidder, for cash, subject to any and all existing liens, at the Front (West) Door of the Seminole County Courthouse in Sanford, Florida, the above described personal property.

That said sale is being made to satisfy the terms of said Writ of Execution.

John E. Polk, Sheriff
Seminole County, Florida
Publish: September 23, 30, October 7, 14, with the sale on October 19, 1981. DEM 99

Prescribed Reading

By MEDCO

Although there are excellent treatments for allergies, and new and better drugs are being developed constantly, the only real prevention course for allergic reactions is still avoiding their cause. Sufferers of hay fever, for example, will benefit from staying inside as much as possible during the pollen season. Air conditioning and filtration may be necessary. Natural fibers used in blankets, pillows and rugs are more likely to cause reaction than synthetic ones. And, says the Harvard Medical School, certain foods, such as eggs, shellfish, nuts, tomatoes and chocolate, are notorious allergins, and may have to be avoided. Venom reactions can be avoided by wearing dull colors and by not wearing scents which attract insects, thus avoiding their stings. For a particular allergic reaction, or a suspected one, your physician is the best source of advice and treatment.

MEDCO DRUGS
17-92 AT 27th ST.
SANFORD

Beginning Oct. 1
IRS Approved
TAX FREE SAVINGS
with Seminole All $avers Certificates.

Effective October 1, savings become a great tax shelter. First Federal's new IRS Approved TAX FREE All $avers Certificates will give you a high interest rate guaranteed for one year and your savings are insured by the FSLIC. Your earnings on this certificate will be exempt from Federal Income Taxes, subject to a maximum of $2,000 on a joint return and $1,000 for individual returns.

Check these advantages:

- $500 minimum deposit required.
- Fully insured by FSLIC.
- 1 year term.
- 9 convenient locations to serve you.
- Seminole All $avers Certificates rate is based on 70% of average yield of one year Treasury Bills auctioned every four weeks.

FOR YOUR CONVENIENCE
OPEN SATURDAY, OCT. 3!
9:00 AM - 1:00 PM

Come in today. Our savings counselors will explain all of the details so you can take advantage of this great tax free savings opportunity. We can show you exactly what it means for you.

Federal Regulations Require Substantial Interest Penalties For Early Withdrawal of Term Accounts. All $avers Certificates Subject To Final Regulations.

Sanford Office
312 West First Street
Forest City Office
(Corner of Hunt Club Blvd & S.R. 436)
South East Orlando Office
1673 South
Semoran Blvd
Orange City Office
555 Enterprise Road
Longwood Office
State Road 434
at Hwy 17-92
Apopka Office
1003 W. Orange
Blossom Trail
Winter Park Office
1250 Lee Road
DeBary Office
137 Highway 17-92
Oviedo Office
(Oviedo Shopping Center)

FSLIC

$17,338.20 Already Collected

Seminole United Way Inc. Kicks Off 1981 Campaign Toward Record Goal

By JANE CASSELBERRY
Herald Staff Writer

The United Way of Seminole County, Inc., 1981 fund-raising campaign was launched today and $17,338.20 has already been collected, workers at the "kick-off" breakfast at the Lake Monroe Holiday Inn in Sanford learned.

This year's $305,000 campaign goal is the highest in the history of the organization's existence in Seminole. Richard Fess, a Lake Mary city councilman and general manager of Robinsons Department Store in the Altamonte Mall, is chairman of this year's fund drive.

The largest pledge so far was reported in the Pilot Division by Seminole United Way President David Joswick, manager of personnel resources for the NCR Corp., Lake Mary, who said $8,600 in donations and pledges had been collected in the first two days of the United Way drive at NCR. The goal for the Pilot Division, headed by Larry Strickler, manager of the Southern Bell Sanford office, is $158,500.

The Agency and Feature Division, headed by the Herald's Doris Dietrich, reported a total of $2,428.20 in gifts and pledges towards its goal of $3,000. This included a $2,000 donation from the Sanford-Orlando Kennel Club, 100 percent fair share participation—$328.20—for the Children's Home Society staff, and an anonymous gift of $100.

Bob Daehn, chairman of the Special Gifts Division, reported a $1,500 donation from the Philip Harper Foundation in Longwood, $50 from Lake Mary residents, and $635 from Sanford. The goal for that division is $11,200.

Jack Weible, co-chairman for the Commercial Division, reported he had collected $410 from 10 Sanford businesses. The goal for the division is $75,100.

In lieu of cash, businesses can donate goods and services which will be auctioned off at 2 p.m. Oct. 25, at the Lake Mary High School auditorium, according to division chairman Terry Duffy.

Under the Financial Division, Maxine Ekern of the First Federal Savings & Loan Association of Seminole reported a gift of $2,100 and pledges and donations of $1,490 from the 35 percent of the firm's employees who have donated thus far. The division goal is $33,000.

Margaret Jones, chairman of the Black Division, reported gifts totaling $125 toward the division goal of $2,500.

Other divisions and their goals include: Education, Keith Stone, chairman, $13,700; Public Employees, David Chacey, chairman, $13,900; and Professional, Catherine Ray, chairman, $17,500.

Plaques of appreciation were presented to Sheila Brown of Longwood, 1980 United Way of Seminole president; David Joswick, 1980 campaign chairman; and Joe Hartwig, accepting on behalf of Stromberg-Carlson, which together with its employees donated one-fifth of the $300,791 collected last year.

The 1980 goal of $260,000 was exceeded by $40,791. The various agencies served by the United Way received 93.1 percent of the funds with the balance going for administrative costs.

Fess said that the Robinson's concourse at the Altamonte Mall will be reserved for United Way agencies during the annual charity bazaar Oct. 24. He also said Raffles Restaurant in the mall is planning a benefit night for United Way of Seminole.

New agencies added to the list of those receiving a share of United Way funds this year are Hospice of Central Florida, Omega Workshop in Sanford and Consumer Credit Counseling Service.

Other agencies include American Red Cross, Boy Scouts, Catholic Social Services, Children's Home Society, of Florida, Community Coordinated Child Care, Drug Action Committee of Seminole County, Federation of Senior Citizen Clubs, Girl Scouts, Good Samaritan Home, Retired Senior Volunteer Program, Salvation Army, USO, Visiting Nurse Association, We Care, and YMCA.

The first report "Dutch treat" luncheon will be held Oct. 6 at noon at the Sundance Inn, Altamonte Springs. The Sertoma Club will be the host.

4 Get Pay Raises

The Sanford City Commission has approved merit increases in salary for three city police officers and a firefighter.

The salaries of uniformed police Lts. Edward Hayden and Johnny Parker were increased from $19,712 to $20,962 annually. Police Lt. Paul Whitney of the investigations division received an identical increase.

The salary of firefighter Michael C. Hoening was raised from $15,695 to $17,524.50.

The step increases are given once each year for merit.

Candidate To Speak At YR Club Meeting

Bill Markham, Republican candidate for the U.S. Senate seat currently held by Democrat Lawton Chiles of Lakeland, will be the guest speaker at the Thursday meeting, of the Seminole County Young Republican (YR) Club.

The meeting will be held at 8 p.m. at the Sanford Holiday Inn, Interstate 4 and State Road 46. A social hour will begin at 7:15 p.m. The public is invited.

HOSPITAL NOTES

Seminole Memorial Hospital
Tuesday
ADMISSIONS
Rosa M. Rotundo
Samule Levey
Emma Ashley
Doris B. Bush, Deltona
Salvatore Brugaletta, Deltona
Annie E. Thompson, Orange City
Yvonne D. Bland, Seville
DISCHARGES
Marie A. Gunn
Baby Girl Crampton
Patrica A. Crampton
Cherry Gaines
Naomi Glover
Cecille D. Harkness
Baby Girl Scott
Tracy M. Scott
Benny Payne Jr.
Jean B. Phillips, DeBary
Margaret Bateman, DeBary
Wilson McBurney, Enterprise
Claude H. Knight, Osteen
Mildred V. Haynes, Titusville

Only 14.99

Men's fashion jeans.
Your choice, 14.99

Boot cut corduroy or prewashed dark blue denim jeans with fancy pocket stitching. Easy-care fabrics in men's sizes.

Save 40%

Men's jackets, 14.99
What a great Ketch®

Orig. $25. Ketch® nylon jackets with a cotton-poly terry lining.*

Save 25%

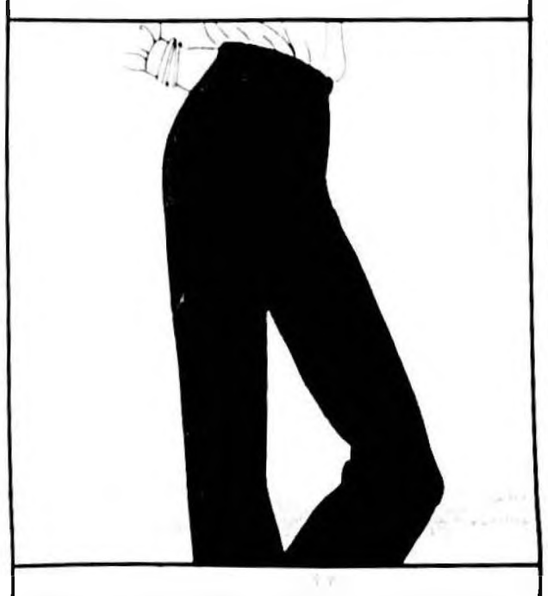

Sale 8.25. Save 2.75.
Famous First Edition.

Reg. $11. Our famous-for-fit First Edition slacks with comfortable elastic waist, neat stitched front crease. Poly knit. Ladies' sizes.

Only 34.99

Velveteen blazer.
Special buy, 34.99.

Plushy cotton velveteen. The blazer that dresses up skirts or pants. Fully lined and styled with patch pockets and notched lapels. Beautiful colors for sizes 5 to 15.

Only 4.99

Men's flannel shirt.
Special buy, 4.99

Printed plaid cotton flannel shirt that leads many lives. It's the fall and winter classic. An easy-going and versatile casual. A good sport on the active scene. In great-looking colors. Men's sizes.

Nike® sale

Sale 27.99
Nike® warm-ups

Reg. 34.99. Fleece lined warm-up suits in a soft knit that moves with you. Men's suit has zip-front jacket with 2 pockets, pants with elastic waistband. Gray with contrasting trim. Women's suit has hooded jacket with draw string waist and 2 pockets, pants, elastic waist. Not available in Downtown Orlando store.

Save 50%

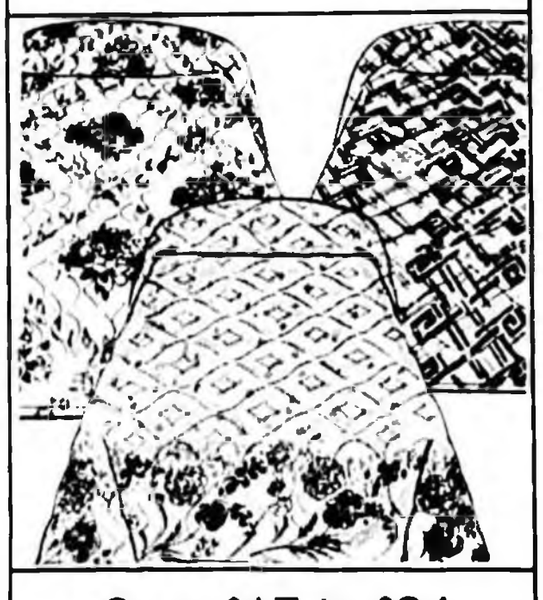

Save $17 to $34
Bedspreads, $17 twin

Orig. $34. Choose from 3 lovely patterns. All poly cotton quilted to poly fill.*

	Orig.	Now
Full	$44	$22
Queen	$54	$27
King	$64	$32

Only 2.99

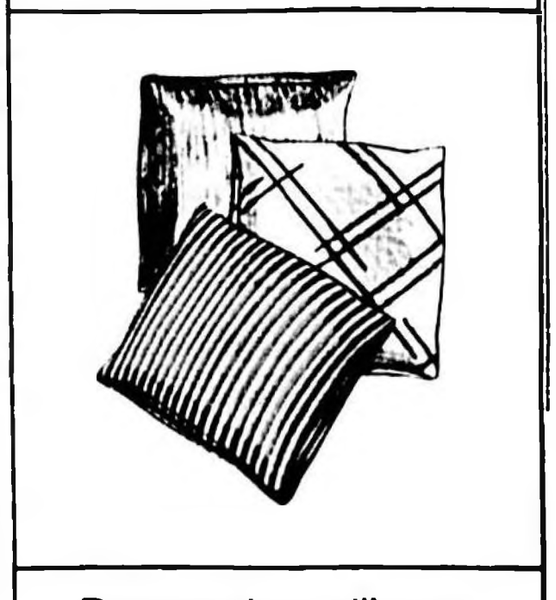

Decorative pillows.
Special buy, 2.99.

Add the touch of luxury and jazz up any room. Heavyweight velvet throw pillows in lots of rich colors and patterns to brighten up any decor. 15" square with knife edge styling. Cotton, poly, acrylic, rayon in assorted blends.

Of course you can charge it

JCPenney VISA MasterCard

JCPenney
SANFORD PLAZA
Hwy. 17-92 & State Rd.
Open Monday thru Saturday, 10 a.m.-9 p.m.
Open Sunday, 12:30-5:30 p.m.

* Does not include entire stock. Percentage off represents saving on original prices. Intermediate markdowns may have been taken.
Quantities are limited.

© 1981, J. C. Penney Company, Inc.

Evening Herald

(USPS 481 280)
300 N. FRENCH AVE., SANFORD, FLA. 32771
Area Code 305-322-2611 or 831-9993

Wednesday, September 30, 1981—4A

Wayne D. Doyle, Publisher
Thomas Giordano, Managing Editor
John Toenjes, Advertising Director

Home Delivery: Week, $1.00; Month, $4.25; 6 Months, $24.00; Year, $45.00. By Mail: Week, $1.25; Month, $5.25; 6 Months, $30.00; Year, $57.00.

On Into The Valley

For unparalled efforts to end inflation and restore the nation's economic health, President Ronald Reagan is being attacked as an ogre out to skin everyday Americans and shaft the poor and elderly.

Ironically leading the pack are many of the same persons whose reckless red-ink spending, mountainous deficits and astronomic borrowing have wrecked the dollar, wiped out savings, driven interest rates sky-high, stagnated much of the economy and driven so many middle-income and poor people to the wall.

It takes gall for those economic sinners now to pose as saints eager to save the country. They had endless chances to rescue the Republic during decades of riding high in Congress and the federal bureaucracy. They didn't. Now the sorry task of undoing the damage of decades of misgovernment falls to President Reagan.

Politically he has nothing to gain and he risks losing everything.

Comparing the first months of the Reagan administration with the onset of Franklin D. Roosevelt's New Deal can be misleading. FDR asked a Democratic Congress for emergency acts to escape from the Great Depression. He got them. But the emergency acts became permanent.

Government, spending, deficits, taxes and controls grew beyond reason. The economy got sick. The nation drifted toward state socialism.

President Reagan is trying to turn the country around, cut taxes, cut spending, cut deficits, cut controls, restore confidence, stabilize the currency, stimulate investment and growth to generate jobs, and return America to the current of freedom, opportunity and productivity that made it great.

The ills are more subtle than those of the early 1930s. Today's ills are ills of big government, ills rooted in policies camouflaged as panaceas. President Reagan has roused the wrath of those who made those policies and of those who have profited mightily from them. Theirs is a loud and formidable army.

Even some former supporters are deserting Mr. Reagan. GOPartisans warn he is trying to do too much, going too far. Indeed the President and his people are like the Light Brigade charging into the valley. They could be wiped out politically.

But if they do not risk it, the country may sink into incurable stagnation. So they risk it. That takes courage.

Senseless Subsidies

We dared to hope this might be the year when Congress would realize it doesn't make sense for the government to be subsidizing tobacco farmers when its own public health experts are urging people to stop smoking. But one must reckon with the presence of Sen. Jesse Helms, the fierce defender of tobacco subsidies, at the helm of the Senate Agriculture Committee.

Mr. Helms effectively turned back an attack on the tobacco program as the Senate put its farm bill in final form last week. Support for sugar growers, another questionable program, also survived in spite of the pressure for budget cuts.

Nevertheless, the Senate bill reflected the admonition of Sen. Robert Dole that if Congress did not show some budgetary restraint in farm programs it might have to deal with a presidential veto. Cutbacks were voted in dairy and peanut programs, and the "target price" which triggers federal support for wheat, corn, rice and feed grain crops was reduced.

Even in its slimmed-down form, the Senate bill would cost the federal government nearly $8 billion over the next four years. Its chief virtue is that the farm bill taking shape in the House would be far more costly. Whether President Reagan must consider a veto may depend on whether the senators can prevail when the issue reaches a House-Senate conference.

Republican senators on the whole subscribe to their party's belief in free markets and free trade. Yet when it comes to protecting farmers from the vagaries of the commodity market-place, farm-state Republicans are barely distinguishable from farm-state Democrats. Should farmers be subject to the risks of a competitive market? Perish the thought.

BERRY'S WORLD

"...And when interest rates ease, no doubt we'll see a strong rebound in ol' Billy, here, too!"

AROUND THE CLOCK

By SAM COOK

Seminole Youth Sports Association football jumped into full swing this past Saturday with day-long games taking place at Lake Sylvan west of Sanford on Lake Markham Road.

"There are games going on from 9:30 a.m. to 6 p.m.," informs SYSA and Seminole County Park and Recreation boss Butch Alexander.

There are five divisions in the SYSA setup. The breakdowns are based on age and weight. With some variations due to special cases, here are the divisions;

Midget, Age 12, Maximum Weight 130.
Junior Midget, Age 12, Maximum Weight 115.
Pee Wee, Age 11, Maximum Weight 100.
Junior Pee Wee, Age 10, Maximum Weight 85.
Mighty Mite, Age 9, Maximum Weight 75.

The participants are allowed a six-pound weight growth during the season.

Manager Mickey Norton and Angelo's owner Frank Margarella honored their softball teams last week with award banquets.

The Casselberry Mice, a woman's team managed by Norton, won the league at Red Bug Park with a perfect 15-0 record. The Mice were 20-6 for the year.

A three-way tie developed for the most valuable player award among shortstop Dana Hale, center fielder Sandy Leman and pitcher Ruth Tempesta.

Hale, a former all-conference shortstop at Lake Howell, led the team in hitting with a .574 average and fielded brilliantly, handling 180 chances for a .904 mark.

Tempesta was 11-6 on the hill for the Mice with a sparkling 1.89 in 108 innings. "Ruth also fielded her position very well," threw in Norton.

Leman, batted .467 with 40 runs batted in and 20 extra base hits.

Other award winners included: Mary McDonough (leadership), Anne McGaugh (sportsmanship), Monica McNeil (improvement) and DeDE Manley (golden glove for defense).

McDonough played all 10 positions, McGaugh was a left-center fielder, McNeil, just 15 years-old was the leading home run hitter with six, and Manley was flawless handling 37 chances.

For Norton's 13 to 15-year-old Casselberry Cats' boys team, Eddie Norton captured both leadership and most valuable player awards.

Other awards include: Pat Lacore (golden glove for defense), Steve Cobert (improvement), Bob Iannone (hustle) and Bob Bliss (sportsmanship).

Alan Banyacski led the team in batting with a .452 average. Tony Cardenas was second with a .444 mark. Iannone (.439), and Norton (.404) were the other .400 hitters.

Cobert (.391), Lake Mary's Greg Hill (.375), Lee Piefer (.346), Pat Lacore (.325), Barry Johnson (.289), Bliss (.200), Kevin Roth (.167) and Tom Tempesta (.150) filled out the roster.

Norton led in home runs (five), runs scored (19), runs batted in (17) and hits (19). Iannone led in doubles (five), while Lacore, Cardenas and Johnson had one triple apiece.

Norton had a .958 fielding average at shortstop, while Lacore was at .946 at first base. Piefer has a 2-1 record and a 1.61 earned run average on the mound. Roth pitched 51 innings with a 3-4 record to lead the club in innings pitched.

DICK WEST

A Pool And TV In Cells

WASHINGON (UPI) — A concerned citizen identifying herself as "Mildred the Mugger" informs me that a western motel chain has opened a new computerized reservations center in an Arizona prison for women.

According to published accounts she enclosed, the service is being operated by 30 inmates paid by the company to train as reservations agents.

Although the program was said to provide excellent post-penitentiary job opportunities, Mildred seems to feel it also offered another type of opportunity for any inmates who might be unrepentant.

Such information as credit card numbers and names, addresses and travel dates of people about to be away from home could be of great value to burglars, she pointed out.

Maybe so, but I can foresee the program branching out in legitimate ways whose benefits would far outweigh any negative potential it might have.

By coincidence, Mildred's letter arrived shortly before the Senate voted this week to confirm Sandra O'Connor, herself a former Arizona judge, as the first woman member of the U.S. Supreme Court.

Also by coincidence, the letter touched indirectly on one of the legal programs about which Mrs. O'Connor was questioned during her confirmation hearings — namely, overcrowded conditions in prisons.

Prison populations throughout the country have grown so much faster than penal facilities, there is talk of reopening some old military bases and using them as detention points.

The root cause of the problem is easy to isolate and identify. Simply stated, it boils down to this: overbooking. Judges like Mrs. O'Connor are sending more people up the river than available accommodations can accommodate.

Just as motels occasionally are swamped by conventioneers, prisons are being swamped by convicted felons. Some sort of efficient reservations system is needed soon and badly.

Here is where the skills of prison inmates trained as motel reservations agents could be used to good advantage.

Before a judge hands down a sentence, he should call the prison reservation service and determine what or whether space is available.

I mean, what happens if two lawbreakers arrive at a given prison simultaneously and only one cell berth is empty? Somebody obviously is going to be turned away.

If one of them has confirmed reservations, the choice will be easy to make.

Now arises the question of what to do with the prospective inmate who doesn't have a reservation.

Possible answer: The cell clerk gets on the phone and calls around to reactivated military bases in the area to see whether they have any vacancies. If not, the only alternative may be to send the prisoner to a motel.

WASHINGTON RODEO!

JEFFREY HART

Politics Of Sandra O'Connor

The nomination by Ronald Reagan of Judge Sandra Day O'Connor to the Supreme Court, and her triumphant passage through the Senate, have accomplished some interesting things politically for the president.

Of course, nominating the first woman to the court is an important event, etcetera. That may please a lot of people, but at the margin it is highly unlikely to get Reagan the Gloria Steinem vote.

What Reagan did for himself politically with this nomination is open some distance between the White House and the Moral Majority — to use the term Moral Majority as a sort of metaphor for the militant religious right.

The O'Connor record on abortion is ambiguous, and that may have been a plus for Reagan. The administration does not favor the Right-to-Life Amendment, but, rather, an amendment returning the abortion issue to the state legislatures.

That, however, is not good enough for the militants. They are demanding a strict constitutional ban on abortion. With his nomination of O'Connor, Reagan in effect told the militants to put up or shut up.

O'Connor breezed through the Senate Judiciary Committee with a 17-0 vote, Sen. Jeremiah Denton voting "present" — because he was unsatisfied with her refusal to commit herself to an anti-abortion judicial position.

What Reagan did with the O'Connor appointment is offer a direct challenge to single-issue politics.

He threw the anti-abortion militants a kind of slider. Okay, O'Connor is something of an unknown on abortion. One issue.

But, also, she is a woman. Another issue.

Also, she has a conservative sense that the legislatures make the laws, not judges. Another issue.

Also, she comes from Arizona, and grew up in Texas. She has regional appeal. Another facet.

Given these and other deployable assets, Reagan said to the anti-abortion militants, show us what you can do.

It turned out to be not very much.

Now, Reagan shares many of the social concerns of the Moral Majority, but as a shrewd handler of political power he knows that he has to run his own show. He cannot let his political positions be dictated to him by the Rev. Jerry Falwell or any other particular interest group.

He also knows that the religious right is stylistically objectionable to many who support Reagan, indeed to many who agree with many of the concerns and goals of the religious right.

People outside the fundamentalist Protestant environment, for example, do not much like to be presented with public policy recommendations that are presented as coming directly from God.

Public policy in the United States is supposed to evolve through discussion, the balancing of one thing against another.

So, insofar as his relations with the religious right are concerned, the O'Connor operation was a political success for Reagan.

Without repudiating the religious right, he distanced it. He indicated that its adherents are among his supporters, but that he has other supporters too. He showed them that he, and not Falwell, is president.

OUR READERS WRITE

Judge And The Filipino

Her Letter

This is an open letter to Judge Volie A. Williams Jr.

To refresh your memory, I was in Courtroom B this morning (Sept. 22) before you relative to the summons I received from Judge Davis to appear for jury duty. You addressed me something in Japanese. I let you know I did not understand. You were surprised I was not Japanese and you said "that was wasted." Then you added, "they are great people unlike Filipinos who are a bunch of thieves." I answered you then that "I happen to come from that country, sir." It must have been my answer to your remarks that evoked laughter from some of the fifty or more people who were likewise present this morning for jury duty. However, I felt so humiliated and burning inside.

From the short story you told us, I gather you also served during the second world war against the Japanese. Therefore, you must also have known what happened during the Japanese occupation of the Philippines and how the Filipinos stayed loyally by the American side.

You are a judge — supposed to be the epitome of fairness. Such an irresponsible remark against a race of people is uncalled for in a court of justice which is dignified and formal. Although the slur may not be addressed to me because you did not realize that one among the 80 plus prospective jurors before you could be a former Filipino, prejudicial statements or ethnic remarks such as that should not come from you as a judge.

I tried to see you in your chamber, not only to explain the reason for my asking exemption from jury duty at the present time, but also to talk to you about the remarks you made. However, you just sent out the clerk to let me know that I was excused. For that I thank you. I look forward to rendering this civic duty in the future. However, I would not forget this traumatic experience that happened to me this morning inside Courtroom B before Your Honor.

(Mrs.) Remedios B. Rutledge
Sanford

His Answer

An open letter to Mrs. Remedios B. Rutledge:

This acknowledges your letter of Sept. 22, 1981. I acknowledge I painted with too broad a brush in the short comment I made in the courtroom on Tuesday. While I humbly apologize to you personally, I do not apologize for the remark. I should have limited it to my personal knowledge, which is rather extensive. I was stationed in the Philippine Islands from December, 1944 until September, 1945.

I was both on Leyte and Luzon. I was a pilot and regretfully, I must say that our supply depots on both those islands were vandalized and property stolen by some Filipinos. I know this because they were caught on occasion by the supply depot guards. On Luzon there was a general order issued that such thieves were to be turned over to the Philippine Constabulary. Frequently, a week would not go by when some of the same persons would be caught again vandalizing the same depots.

My own aircraft at San Fernando Pampanga, Luzon was vandalized several times and engine parts were stolen. These events were the basis of my remarks, which I have already admitted to you were much too broad.

I was stationed in Japan from September, 1945 until February, 1946. It was never brought to my attention that anything like this ever occurred in Japan.

By the way, in twenty-four years of service on the bench, you might like to know you're the first naturalized American who ever asked to be excused from jury duty.

Volie A. Williams Jr.
Circuit Judge (Retired)

JACK ANDERSON

Professor's Death Spurs Spy Probe

WASHINGTON — The mysterious death of Prof. Chen Wen-cheng of Carnegie-Mellon University on a visit to his native Taiwan has finally moved the State Department to examine the problem of spying by Taiwanese agents in the United States.

Chen was found dead shortly after he had been questioned for 13 hours by Taiwanese authorities. Their official explanation of his death as either accident or suicide is viewed with extreme skepticism by the State Department; the mystery may never be solved satisfactorily.

What particularly disturbs the department — beyond the personal tragedy of Chen's death — is that his lengthy interrogation by Taiwanese authorities betrays their detailed knowledge of the professor's activities in the United States.

Taiwanese spying on their critics here has been no secret. I reported two years ago on a top-secret Senate Foreign Relations Committee document that described the Taiwanese surveillance operations.

A recent, highly sensitive State Department memorandum on the subject has been reviewed by my associate Lucette Lagnado. It suggests that the department is finally thinking of doing something about it.

The department "is initiating meetings with the FBI and the Department of Justice to review information on Taiwan-KMT (Kuomintang) activities in the United States," the memo states.

The FBI will try to develop evidence of illegal surveillance by the Taiwanese, including those with the pseudo-diplomatic status accorded members of the Taiwanese government's Coordination Council for North American Affairs. This has been Taiwan's equivalent of an embassy since formal diplomatic relations were curtailed a few years ago.

"If the FBI is able to develop good evidence of direction of surveillance activities by persons who have CCNAA cover, we could PNG them," the memo says. PNG is the abbreviation for declaring a foreigner "persona non grata," or unwelcome in the United States. The individual is then expelled.

As for those Taiwanese agents who are not protected by the CCNAA's functional immunity, the State Department memo suggests that "they might be prosecuted under the Foreign Agents Registration Act, which seems to be the most serious thing the Justice Department can come up with."

At best, the memo adds, these mild actions "would only touch the tip of what most KMT watchers think is an iceberg."

A far more effective way to deal with the situation, the memo suggests, would be to cut back on the number of Taiwanese government personnel allowed into this country. "If we wanted to really make a dent in this activity, I think we would have to start restricting, perhaps selectively, the number of CCNAA personnel," the memo writer explains.

That suggestion has in fact been made by Rep. Jim Leach, R-Iowa. He and Rep. Steve Solarz, D-N.Y., chairman of the House Asian and Pacific Affairs subcommittee, have been bringing pressure on the State Department to take action.

As a result of a secret meeting of the Solarz subcommittee and top officials of the FBI and Justice Department, "the FBI has alerted its offices around the country to report any allegations of spy activity, and DOJ (Justice) has indicated they will prosecute whenever a case can be made," the secret memo notes.

To add teeth to the crackdown, Solarz has suggested that arms sales to Taiwan be made contingent on a certification by the president that the Taiwanese have ended their surveillance activities here.

NATION IN BRIEF

Reagan Chokes Off Flow Of Illegal Haitians

WASHINGTON (UPI) — Presidential orders aimed at stemming the flow of illegal Haitian immigrants authorize the Coast Guard to sail the high seas searching for their boats, intercept them, inspect them, fire on them if necessary and turn them back.

Before the new tough orders from President Reagan on Tuesday, the Coast Guard could only challenge vessels suspected of carrying illegal aliens after the boats entered U.S. territorial waters.

The new orders seem to protect refugees, those fleeing their homeland because of political persecution, by authorizing the Coast Guard to ask for documents proving their status. But a State Department spokesman could not identify what type of document a refugee could present to prove he was fleeing for political reasons.

'Wimp' Shoots Wife, Is Free

MOUNT CLEMENS, Mich. (UPI) — A husband, whose lawyer described him as a "wimp," shot his domineering wife in the back and got away with it.

A jury in Macomb County Circuit Court deliberated just an hour and 10 minutes Monday before finding Joseph Dudzinski innocent of assault with intent to commit murder and two lesser charges.

The jury of six men and six women agreed with defense attorney Ronald Goldstein that Dudzinski, 31, shot his wife, Scherrell, partly because he was fed up with being dominated by his wife.

Reagan Opts For MX, B-1

WASHINGTON (UPI) — President Reagan's plans to rearm America include deploying a scaled-down MX missile system in the West and building 50 B-1 bombers, sources say.

Reagan, meeting with reporters Tuesday, maintained his decision will be under wraps until the end of the week, saying: "We'll be making a statement on the whole strategic decisions on Friday."

But congressional sources said Tuesday the president has made up his mind to build 100 MX missiles to be spread around 1,000 shelters. The sources said two site areas are under consideration. The shelters would be located either mostly in Utah and Nevada, or some in Nevada and others in current Minuteman missile sites in North and South Dakota.

WORLD IN BRIEF

British Move To Close Bases, Remove Weapons

BRIGHTON, England (UPI) — The leaders of Britain's Labor Party cleared the way for a vote today committing the party to remove all nuclear weapons and close all U.S. and British nuclear bases when it regains power.

The resolution on unilateral nuclear disarmament, approved by Party leader Michael Foot and the key policy-making committee, was described as leading toward the creation of a nuclear-free zone in Europe.

The policy-making national executive committee had announced its support for the resolution, ensuring a substantial majority would order that a clear commitment to unilateral nuclear disarmament be included in the next election manifesto.

Murder And Mayhem In Iran

United Press International

Iran's Revolutionary Guards foiled plans to assassinate Iran's chief justice and the national police chief in raids on 30 hideouts heavily stocked with arms and subversive material, Tehran Radio said today.

The radio monitored by the BBC in London, also said another leader of Iran's Islamic regime was killed in a grenade attack attributed to an emerging guerrilla "suicide squad" willing to pursue martyrdom as fanatically as followers of Ayatollah Ruhollah Khomeini.

Meanwhile, an Iranian military transport plane crashed on the outskirts of Tehran, killing the nation's defense minister, the chief-of-staff of the armed forces and two other generals, Tehran radio said today.

FREE SPINAL EXAMINATION

Danger Signals of Pinched Nerves

1. Headaches, Dizziness, Loss of Sleep
2. Neck Pain, Tight Muscles
3. Pain Down Arms, Shoulder Pain
4. Numbness in Hands or Feet
5. Pain between the Shoulders
6. Painful Joints, Nervousness
7. Lower Back Pain, Hip Pain, Pain Down Legs

Why FREE? Thousands of area residents have spine related problems which usually respond to chiropractic care.
This is our way of encouraging you to find out if you have a problem that could be helped by chiropractic care. It is also our way of acquainting you with our staff and facilities.
Examination includes a minimum of 10 standard tests for evaluating the spine and a contour analysis photo as shown above.
While we are accepting new patients, no one need feel any obligation.

Most Insurances Accepted

SANFORD PAIN CONTROL CLINIC
2073 S. French Ave. (Across from Pizza Hut) Sanford
323-5763

The House That Jackie Built: It's 'Unique In All The World'

By United Press International

Gay Head tax collector Maysel Vanderhoop said the town will collect no taxes from Mrs. Onassis until 1982.

"We assess Jan. 1 through Dec. 31. As of last Jan. 1, the house was uninhabitable, so the first of next year we will assess it and she will begin paying taxes," Mrs. Vanderhoop said. "That's how most Massachusetts towns do it.

"Next year will be the first time we have assessed property at 100 percent, which we had to do because we don't have that many year round residents," he said.

Real estate agent Peggy Hall said Mrs. Onassis' complex had raised land values in Gay Head, but otherwise no one had paid much attention to the luxurious estate. "Everybody's happy as long as she doesn't make too much noise.

"It's a beautiful piece of land, and some folks were sorry to see it sold," said Mrs. Vanderhoop. "There was some excitement at first and a lot of cars around. That was a nuisance. But I think most people would rather see it go to one person than to developers. We don't want to see a lot of kooks walking around."

Residents who waged a successful "stop McDonalds" campaign in 1979 are quick to discourage curious onlookers from trying to get a closer look at the celebrities who call the island home, at least for part of the year.

But they aren't always succesful.

Betty Haynes, who delivers mail when she's not running the cash register at the West Tisbury General Store, said people stop her constantly on her Gay Head mail route asking her to point out "Jackie's house."

"They ask me which driveway is hers, but all I tell them is she lives in Gay Head," she shrugged. "She gets her mail at a post office box, anyway."

James Regan, 77, who prunes the petunias, impatiens, mums and asters that adorn the lawn of Vineyard Haven's post office, said there was a lot of curiosity about Mrs. Onassis.

"When people see her, it becomes an event. But I'd much rather do this than concern myself with her comings and goings," he said as he untwirled a stubborn weed from the stem of a fledgling petunia.

Most Vineyard residents have learned to tolerate, and, in many cases, depend on the annual May-September invasion of tourists and summer residents who stream from the gangplanks of the ferry that runs between the island and the mainland.

"Guests welcome" signs hang in the front windows of homeowners willing to rent our spare bedrooms to visitors daring enough to bring their overnight bags without reservations.

The Martha's Vineyard Chamber of Commerce, which shares its building with a health food store, estimates the day-trippers and weekenders swell the island's summer population to 70,000.

Tourists armed with cameras and credit cards make a crucial difference to the dozens of small, family run businesses whose winter survival depends on a lucrative summer season.

Many of the year-round residents in Mrs. Onassis' neighborhood are descendants of the Wampanoag Indians.

Gladys Widdiss, 67, who heads the Wampanoag Tribal Council, said a federal lawsuit attempting to reclaim sections of Gay Head common lands and beaches has no connection with Mrs. Onassis' presence.

"Her land is not included in the area involved in the lawsuit, which was filed in 1974," said the grandmother, who had just returned from gathering wild grapes.

Zandler said he believed Mrs. Onassis took into consideration other residents' feelings when she decided exactly where to erect the house.

"I felt she was very sensitive to the community. It's very tastefully done," he said. "She could have built on a knoll directly behind the house that stands about 50 feet high and offers a much better view. I'd say nine out of 10 people would have built their house there."

Tourists may come to gawk, but islanders who have a healthy respect for the right of privacy will zealousy guard that right for Mrs. Onassis.

CUSTOM MADE DRAPERIES
QUALITY WORK • SATISFACTION GUARANTEED
FREE ESTIMATES
COMPARE & SAVE
CALL NOW JOAN... 322-8318 ANYTIME

All Souls Catholic Church
Ninth St. and Ihth, Sanford
October 6
7:30 p.m.

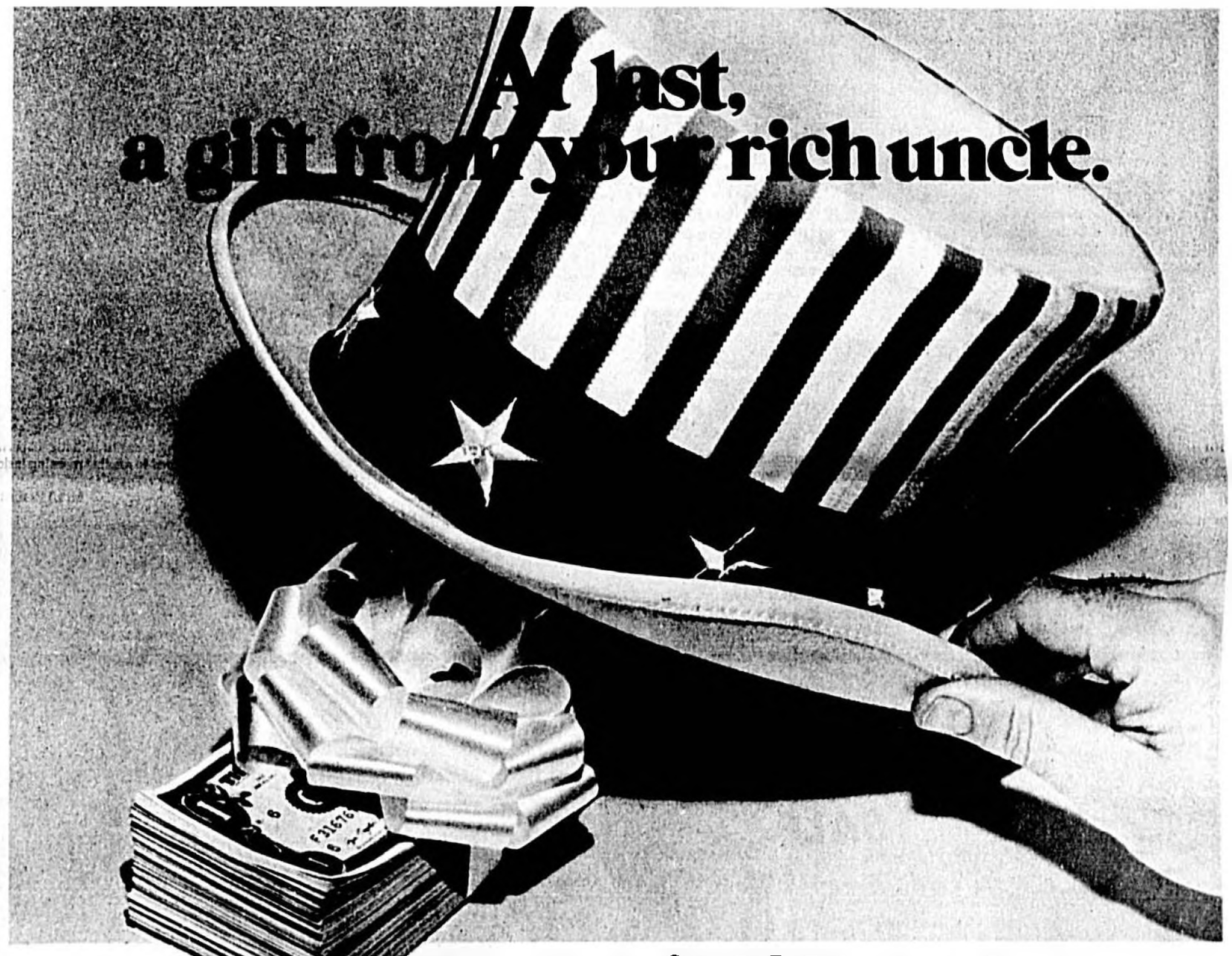

Earn up to $2,000 in tax-free interest with First Federal of Mid-Florida's All Savers TAX-FREE Certificate.

The new Federal Tax Cut Package allows First Federal of Mid-Florida to offer you significant savings on your taxes. By opening an All Savers TAX-FREE Certificate, you can earn up to $2,000 in tax-free interest if you file a joint tax return ($1,000 for individual returns).

IF YOUR JOINT TAXABLE INCOME IS:	YOUR MARGINAL TAX RATE IS PROBABLY:	RATE YOU WOULD HAVE TO EARN TO NET 12.61% AFTER FEDERAL INCOME TAX*:
$46,000	49%	24.73%
36,000	43%	22.21%
25,000	30%	18.01%

Figures above are approximate and based on 1980 tax tables.
*Based on current TAX-FREE certificate rate of 12.61%. * *

Your effective annual yield is 70% of the average investment yield of one-year U.S. Treasury Bills. With the tax-free advantages considered, your after tax yield can be substantially higher as shown in the chart above.

First Federal is offering this one-year fixed rate certificate for a minimum deposit of $500. It is available October 1, 1981 through December 31, 1982. And if you currently hold a 6-month certificate at First Federal, you can convert that account to our All Savers TAX-FREE Certificate with NO PENALTY for early withdrawal. And like all of our savings plans, it's insured to $100,000 by the F.S.L.I.C.

Visit any office of First Federal of Mid-Florida and take advantage of TAX-FREE savings. After all, it's not often you receive a gift from your rich Uncle.

FSLIC

SANFORD: 3090 S. Orlando Drive, 323-3770

Federal law requires a substantial penalty and loss of tax exemption if any portion of a qualified tax-exempt savings certificate is redeemed before maturity.
* * Rate based on interest paid at maturity. Other distribution plans available.

"We're here to help."
FIRST FEDERAL MID-FLORIDA

Shop Sanford and Orlando daily 9:30-9:30, Sun. 12-6
Shop Mt. Dora and Clermont daily 9-9, Sun. 12-6
Shop DeLand, Leesburg and Kissimmee daily 9-9, Sun. 11-6

Kmart® The Saving Place℠

K mart® ADVERTISED MERCHANDISE POLICY

Our firm intention is to have every advertised item in stock on our shelves. If an advertised item is not available for purchase due to any unforeseen reason, K mart will issue a Rain Check on request for the merchandise (one item or reasonable family quantity) to be purchased at the sale price whenever available or will sell you a comparable quality item at a comparable reduction in price.

Wed. Thru Sat. Sale

Our Reg. 1.27
88¢ Skein
Orlon® Acrylic Yarn
Knit or crochet with 4-ply Wintuk® yarn in a range of colors: 4-oz.** solids, 3½-oz.** ombres.
*DuPont Reg. TM
*DuPont Certification Mark
**Net wt.

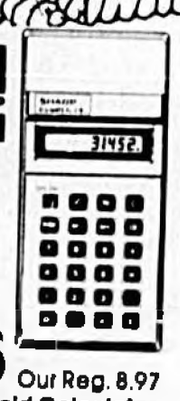

$6 Our Reg. 8.97
Hand-held Calculator
8-digit L.C.D. with memory, percent key, square root. Batteries not included

3.66 Our Reg. 4.88
Corning® Pyrex Baking Dish
Use Oval dish in microwave or conventional oven. Save.

11.87 F-82
GE® Steam-and-Dry Iron
Versatile with permanent-press settings. Centered cord.

Limit 2
$1 Our Reg. 1.97
Lysol® Liquid Cleaner
Cleans disinfects, and deodorizes. 28-oz.* size. Save.
*Fl. oz.

Limit 2
1.27 Sale Price
Dove® Dishwashing Liquid
Gentle on your hands, with long-lasting suds. 32 oz.*
*Fl. oz.

2 For $3
Save On Panty Hose
Control top. P, M, MT, T; or support style. S/M, MT/T.

18½x16x19¼"
4 Days Only
15.78
One Drawer Personal Filing Cabinet
Beige or black plastic with sliding drawer.

Your Choice

78¢ Pkg.
200-sheet Tablet, Pkg. Of Envelopes
Ruled or unruled paper. Choose 160, 6¾" or 80 #10 envelopes.

1.53
Mennen® Speed Stick®
Choose fresh, spice or unscented. 2.5 oz.* size.
*Net wt.

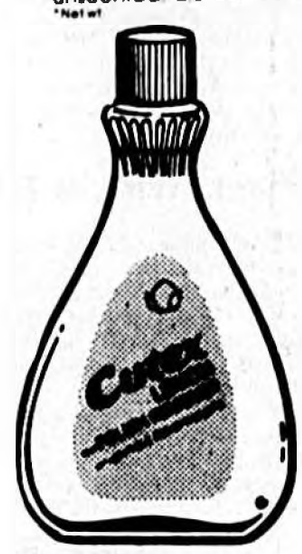

63¢
Cutex® Polish Remover
Has cuticle conditioners. Regular or lemon. 4 oz.*
*Fl. oz.

86¢ **Style® Hair Spray**
Your choice of natural, super, unscented or ultra hold. 8 oz.*
*Net wt.

1.18 **White Rain®**
Save on regular, extra hold or unscented hair spray. 7.5 oz
*Net wt.

GIGANTIC PLANT SALE

1.97
8¼x6⅛"
Plant Not Included

Other Planters Not Illustrated
5.97
14x14"

87¢ to 5.97
Colorful Planters or Macrame Hangers
Large selection of full-depth, modern plastic planters in choice of sizes and shapes. Available in Earthtones. Also select an attractive macrame hanger.

Our 2.47 42" macrame Hanger with tassel and ring	1.67
Our 1.57 5½" x 4⅛"	87c
Our 2.97 7¾" x 5¾"	1.57
Our 7.37 12 x 12"	4.57
Our 2.27 6¾ x 5"	1.27
Our 3.57 8¾ x 6⅛	1.97
Our 8.87 14 x 14"	5.97

3.27
Florida Ruffle Fern
Beautiful ruffle fern in a 5½" Hanging basket

1.77
4" Table Fern
Healthy 4" table fern for any room in your house.

2 for 88¢
3" Indoor Plants
foliage plants to beautify your home, all in 3" baskets.

97¢
4" Indoor Plants
Healthy greenery. Choose from a variety of plants in 4" pots.

1.77
1 gal. Sprengeri
a favorite houseplant, healthy Sprengeri in one gallon containers.

1.27
4" Dwarf Caladiums
Ready for planting. Decorate around trees or use indoors

5.44
3 Gallon Ponytail Palm
Beautiful plant that thrives in medium Light, Hearty.

8.88
10" Indoor Plants
Healthy decorative plants in 10" containers. A great buy.

$1.00
20-qt.* Potting Soil
Ready-to-use mixture is odorless and won't burn.
*Net wt.

Our Reg. 4.27
2.17
Plastic Watering Pot
Holds 144-oz. of water. Available in bright colors.

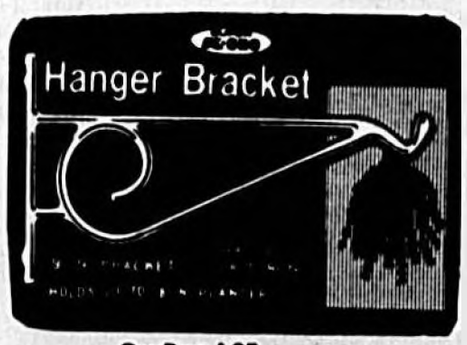

Our Reg. 1.27
97¢
Iron Hanging Brackets
9x5" brackets mount on wall. Hardware included.

2 For 93¢
Jobe's® Plant Spikes
Solid fertilizer spikes for household plants.

MT. DORA 17 GOLDEN TRIANGLE SHOPPING CENTER	KISSIMMEE U.S. HWY. 192 - VINE ST. AT THACKER AVE.	LEESBURG NORTH CITRUS BLVD. AT U.S. HWY. 441 & 27	SANFORD U.S. HWY. 17-92 AT AIRPORT BLVD.	DELAND 1261 SOUTH WOODLAND BLVD.	PINE HILLS MIAWASSEE RD. AT SILVER STAR RD.	CLERMONT SOUTH LAKE PLAZA 684 EAST HWY. 50
WEST ORLANDO 3153 WEST COLONIAL NEAR TEXAS AVE.	S.E. ORLANDO 1001 SOUTH SEMORAN AT CURRY FORD	EAST COLONIAL HERNDON PLAZA ACROSS FROM FASHION SQUARE	S. ORLANDO 7025 S. ORANGE BLOS. TRAIL AT SAND LAKE RD.	CASSELBERRY U.S. HWY. 17-92 NEXT TO JAI-ALAI FRONTON	ALTAMONTE SPRINGS 951 W. HWY. 436 AT FOREST CITY RD.	WINTER PARK HWY. 17-92 AT LEE RD. 161 SOUTH ORLANDO AVE.

Shop Orlando and Sanford daily 9:30-9:30 Sun. 12-6
Shop Mt. Dora, Clermont daily 9-9 Sun 12-6
Shop Leesburg, DeLand, Kissimmee daily 9-9 Sun 11-6

Kmart
The Saving Place℠

3.96 Our Reg. 5.88
Men's Short-sleeved Crew-neck Sweat Shirt
Sporty-looking shirt he'll wear a lot! No-iron acrylic/cotton. Features comfortable raglan sleeves, wide range of solid colors. Shop and save now.

9.96 Our Reg. 13.97
Men's Short-sleeved Fashion Knit Shirt
Men count polyester knits among their favorite casual shirts. 2-button placket front. 1 pocket. Distinctive colors. Kmart* savings.

Our Reg. 6.97
5.44
Tots' Blanket Sleeper
Of SEF* modacrylic/polyester in 2 tones, solids, prints. Sizes 1-4.
*Monsanto Reg TM

Our Reg. 5.97
4.97
Tots' Corduroy Jeans
"Tuff Boy" half-boxer jeans of cotton/polyester. Solid colors. 2-4.

Our Reg. 6.66
4.97
Toddlers' Nightgown
Strawberry Shortcake™ nightie of polyester Flannel Flannel II®.
TM MCMLXXVI American Greeting Corp
*Guilford Mills Reg TM

WED. Thru SAT.
Not All Styles In All Stores

3.22 Top Our Reg. 3.96 **$8** Jeans Our Reg. 9.96
Girls' Screen Print T's And Blue Jeans
Colorful polyester/cotton T's top off jeans in polyester/cotton or cotton denim. Both 7-14.
Our Reg. 3.57, Similar Style T-shirts, 4-6X 2.77
Our Reg. 7.96, Similar Styles Jeans, 4-6x..... $6

11.44 Save 2.52-3.52 Our Reg. 13.96-14.96
Girls' Can Chase Away Chills In Stylish Jackets
Acrylic/polyester, nylon and polyester/cotton blends, are styled into curly-pile bike jackets, chill chaser styles and more. A rainbow of colors. 4-14.

Computer Balance Each Wheel **4.27**

Kare Quality Parts and Service

Steel-belted Radials
Our Reg. 52.88 — P165/80R13(AR78x13)
39.97
Plus F.E.T. 1.73 Each
All Tires Plus F.E.T. Each

SIZES	REG.	SALE	F.E.T.
B78x13	38.77	28.88	1.71
E78x14	33.77	32.88	2.04
F78x14	35.77	33.88	2.14
G78x14	37.77	34.88	2.28
G78x15	39.77	35.88	2.37

SIZES	REG	SALE	F.E.T
B185/75R13 (B078x13)	55.88	41.88	1.89
P185/75R14 (C078x14)	59.88	48.97	2.07
P195/75R14 (D078x14)	64.88	51.88	2.22
P205/75R14 (E078x14)	68.88	55.88	2.36
P205/75R15 (E078x15)	69.88	60.97	2.44
P215/75R14 (F078x14)	69.88	57.88	2.44
P215/75R15 (F078x15)	70.88	58.88	2.61
P225/75R14 (G078x14)	73.88	65.97	2.63
P225/75R15 (G078x15)	74.88	63.88	2.80
P235/75R15 (L078x15)	81.88	66.88	3.05
*P225/70R15 (G070x15)	83.88	69.97	2.89

*70 Series Tread Different

4-ply Blackwalls
Our 25.77 A78x13 **$21**
Plus F.E.T. 1.58 Each
Mounting Included
No Trade-In Required

Special for many U.S. cars.

SERVICES INCLUDE:
1. Repack front wheel bearings
2. Inspect front grease seals
3. Computer balance front wheels
4. Align front end

Additional parts or services which may be needed, are at extra cost

Sale Price **27.88**
Front-end Work
Chrysler products and cars with single unit ball joint assembly are more

8.88 Each
H.D. Shocks Installed
All-weather fluid. Sizes for many U.S. cars, lt. trucks.

44.97 Sale Price
H & R* Model 088 Single-shot Shotgun*
12- 20- or 410-gauge. Side lever release.
Penta Point .22 LR Stinger* Ammo* 1.67

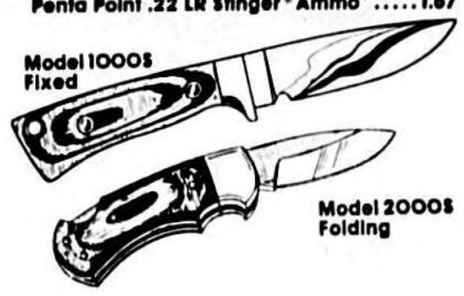

22.97 Each
Choice of Knives With Sheaths
Select folding lock blade or 3½" fixed blade knife. Stainless steel. Save.

12.97
Warm Synthetic Filled Sleeping Bag
Polyester cover with tricot lining, 3 pound fill. 100" #6 separating zipper.

1.67 Sale Price
12-oz.* WD-40* Spray Lubricant
Designed to stop sticks or squeaks, loosen rusted parts.

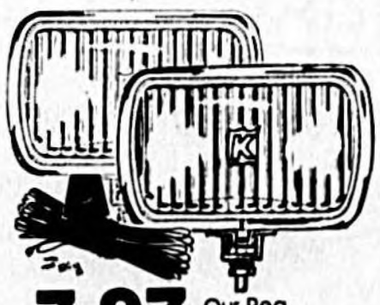

7.97 Our Reg. 12.88
12-volt Fog Lamp Kit
2 rectangular amber lamps with wiring, connectors, switch.

57c Our Reg. 92c Ea.
Radiator Additives
Choice of sealer, fast flush or anti-rust. Each 12 fl. oz.

13.96 Our 19.88 Pr.
Handy Steel Car Ramps
Built-in wheel cradle and slip-resistant incline. Save.

22.88
Plastic-coated 110-lb. Barbell Set
Includes 5' bar, two 14" bars and K-tron unbreakable assorted weights.

MT. DORA 17 GOLDEN TRIANGLE SHOPPING CENTER	KISSIMMEE U.S. HWY. 192 - VINE ST. AT THACKER AVE.	LEESBURG NORTH CITRUS BLVD. AT U.S. HWY. 441 & 27	SANFORD U.S. HWY. 17-92 AT AIRPORT BLVD.	DELAND 1201 SOUTH WOODLAND BLVD.	PINE HILLS HIAWASSEE RD. AT SILVER STAR RD.	CLERMONT SOUTH LAKE PLAZA 604 EAST HWY. 50
WEST ORLANDO 2155 WEST COLONIAL NEAR TEXAS AVE.	S.E. ORLANDO 1001 SOUTH SEMORAN AT CURRY FORD	EAST COLONIAL HERNDON PLAZA ACROSS FROM FASHION SQUARE	S. ORLANDO 7925 S. ORANGE BLOS. TRAIL AT SAND LAKE RD.	CASSELBERRY U.S. HWY. 17-92 NEXT TO JAI-ALAI FRONTON	ALTAMONTE SPRINGS 951 W. HWY. 436 AT FOREST CITY RD.	WINTER PARK HWY. 17-92 AT LEE RD. 501 SOUTH ORLANDO AVE.

McCloud Excites Crowd, Panthers Tip Patriots, 8-7

By GEOFFREY GIORDANO
Herald Sports Editor

It was late coming for the Crooms Panthers freshman football team Tuesday night, but they slid past the Lake Brantley Patriots in a single overtime period, 8-7. Panther quarterback Jo Jo McCloud, who is Crooms best running quarterback, ran the score in from the one yard line and then added the winning two-point conversion to give Crooms its opening victory.

The game went scoreless for four quarters, but there were some great missed opportunities. Like Lake Brantley's possession at the Panther 25 during the second quarter after a Crooms fumble was recovered by Patriot defensive end Dennis Groseclose.

However, Brantley QB Scott Salmon lost the handle on the ball and Panther linebacker Donald Grayson recovered at his 34. But, Crooms turned the ball over on a fumble the very next play, and once again, Lake Brantley had great field position, although nothing came of its drive.

The game continued much in this fashion, in terms of turnovers and blown drives. At one point, Lake Brantley punned the Panthers at the Crooms 8. After four downs, Tony shanked a punt for Crooms with 1:31 left in the first half. The ball went straight up in the air, and landed at the Panther 14.

Great scoring opportunity for the Pats? Wrong. A Lake Brantley return man mistakenly touched the ball, slipped, and fell. Robert Brumley fell on the ball to save the Panthers, until it was halftime.

"Our defense was remarkable, but our offense made too many mistakes," said Panther coach Bill Klein. "They didn't have enough coaching or discipline."

The third period came and went, then it was down to the final 12 minutes. Lake Brantley made a very early, very strong scoring threat, managing to get the ball to the Crooms 16 yard line.

But, the Pats used four downs, and lost some yards on a quarterback sack by Panthers' Grayson and Mike Debose.

> We don't need anymore like that' — A relieved Bill Klein

Then Crooms took over on its 25, and it looked as though it was going to take the ball right in on a long, well-executed drive. Speedster Deron Thompson, a highly regarded Crooms prospect at runningback, carried for five yards on the first play of the drive. Then fullback Brian Brooks carried two times for five yards apiece before Thompson carried again for a fourth straight five-yard pickup. Thompson also picked up a third-and-inches play by four yards, then it was Brooks again with a good gain of nine. This put the Panthers on the 42 of the Pats.

More running followed with Thompson and another four yards, then McCloud with 10. And then, an inexplicable pass was attempted by McCloud at the Lake Brantley 33, which was intercepted by cornerback John Mondo at his own six yardline.

As the game was nearing its close, the Pats were forced to punt, which seemingly gave the Panthers great field position. Thompson returned the ball to the 11 of the Pats before he fumbled and killed what looked to be a certain scoring drive for Crooms.

But the Pats were forced to punt again and the Panthers fumbled again, only this time it was recovered by Lake Brantley at its own 35. But nothing came of it at the end, and the game went into overtime.

Herald Photo by Tom Vincent

Lake Howell's Dawn Crawford spikes a point.

The way overtime works goes as follows. Each team is given a chance to score from their opponents 10 yard line, and this continues until one team comes out ahead.

Lake Brantley won the toss, and drove the ball in for a touchdown in three plays, culminating with the score on a pass from Salmon to Groseclose. The Pats also kicked the conversion point to make it 7-0.

Then it was the Panthers turn. Thompson was the first to make yardage, with nine yards to the 1. Then, McCloud took the ball in for the six points. Then a decision had to be made. Go for a tie score or try for the win, or go for the latter? McCloud delivered, barely getting across the line, and bringing the crowd to its feet.

"As far as I'm concerned, Jo Jo was our best player tonight," commented a relieved Klein. "There was really no one super player. We just made too many mistakes. But this was their second game, and that made it harder for us."

"We sure don't need anymore like that."

Seminole In First

Tribe Surge Stuns Hawks

Tuesday's Volleyball
DeLand 13-15-15, Lake Howell 15-6-11
Seminole 10-15-15-, DeLand 15-13-10
Seminole 15-11-16, Lake Howell 13-16-14

By BILLY STRIPP
Herald Sports Writer

Down 13-5 in the deciding match, Seminole High's Cindy Pendarvis served seven straight points to start a furious Lady Seminole comeback which overtook Lake Howell, 16-14, in volleyball action Tuesday night at Lake Howell.

Seminole's surge handed the Silver Hawks their second defeat on the night and knocked them from first place in the Five Star. The Tribe tripped Howell 15-13, before losing, 16-14, in the second game.

In the second part of the evening's tri-match, DeLand dropped Lake Howell, 13-15, 15-6, 15-11. Earlier, Seminole upended DeLand, 10-15, 15-13, 15-10.

LISA NELSON
... clutch server

Lake Howell is 4-2 in the Five Star Conference. Seminole is on top with a 5-1 mark, while DeLand is 3-3.

The Silver Hawks had won the second game of the three-set match with Seminole by a narrow two-point margin and seemed on the verge of taking the finale with a commanding, 13-5 lead.

Pendarvis, a steady senior, though, hit two aces during her seven-point string and inspired her teammates to the eventual winning rally.

Still down 13-12, the Hawks' Dawn Crawford notched a point for a 14-12 lead. Her second hit, however, went just over the line out-of-bounds.

Newly-eligible Lisa Nelson then hit the gaps and used a missed slam by Lake Howell to run off four straight points and a Seminole victory.

The two earlier games went back and forth between the Tribe and Howell. Seminole broke a 13-13 tie when Laura Grace spiked the ball for point 14. After the Hawks missed on their opportunity, Teri Hardy hit a serve which Lake Howell came up short with its return into the net.

The Tribe trailed 13-10 in game two against Howell when Teri Hardy scored four unanswered points to pull the Seminoles up by one, 14-13. The Hawks, however, took advantage of the serving of sophomore Diane Dumont who hit three serves and pulled out the victory, 16-14.

In the Tribe's victory over DeLand, seniors Pendarvis and Dee Hogan contributed some solid service points as Seminole whipped the Lady Bulldogs, 15-10.

DeLand had an 8-6 advantage in game three, but Hogan ran off five points to give the Tribe an 11-8 lead. DeLand pulled within one point at 11-10 before Pendarvis sealed the victory with four consecutive points.

In the evening's opening tilt, the Hawks tipped the bulldogs, 15-13, before losing, 15-6. In the deciding game, Lake Howell scored seven in a row behind captain Jane Yearick to assume an 8-6 lead midway through the match.

DeLand, nevertheless, rallied for a 10-8 edge behind senior Loretta Pate who turned in several slam serves which Howell was unable to return. After Lake Howell added a point, Bulldog Kay Thomas tallied two points for a 12-9 edge.

Dumont, though, rallied Howell within one with two good serves. The Bulldogs regrouped when Denise Youlle hit three winners for the 15-11 final.

In other Five Star play, Lyman got its act together by taking two games at a tri-match at Spruce Creek.

Coach Karren Newman's junior-laden team whipped Apopka, 15-12, 15-8 and then turned the tables on the host Hawks, 8-15, 15-8, 15-4.

"My team looked real strong on offense and defense on the same day for the first time this year," Newman said about her 3-3 conference Greyhounds.

In the clinching game against Apopka, Carol Rogers served eight points to nail down the victory.

After the victory over Apopka, Lyman was flat against Spruce Creek. "No concentration," said Newman. "Our serving was just 76 percent which is terrible."

In game two, however, the 'Hounds picked up behind the strong defense of Babcock and Anne Wycoff. In game three, Babcock had 11 straight service points as Lyman romped to a 15-4 win. Good sets from Rogers and Lynn Lugering paved the way.

Tuesday, Lyman hosts Lake Howell and Seabreeze at 6 p.m.

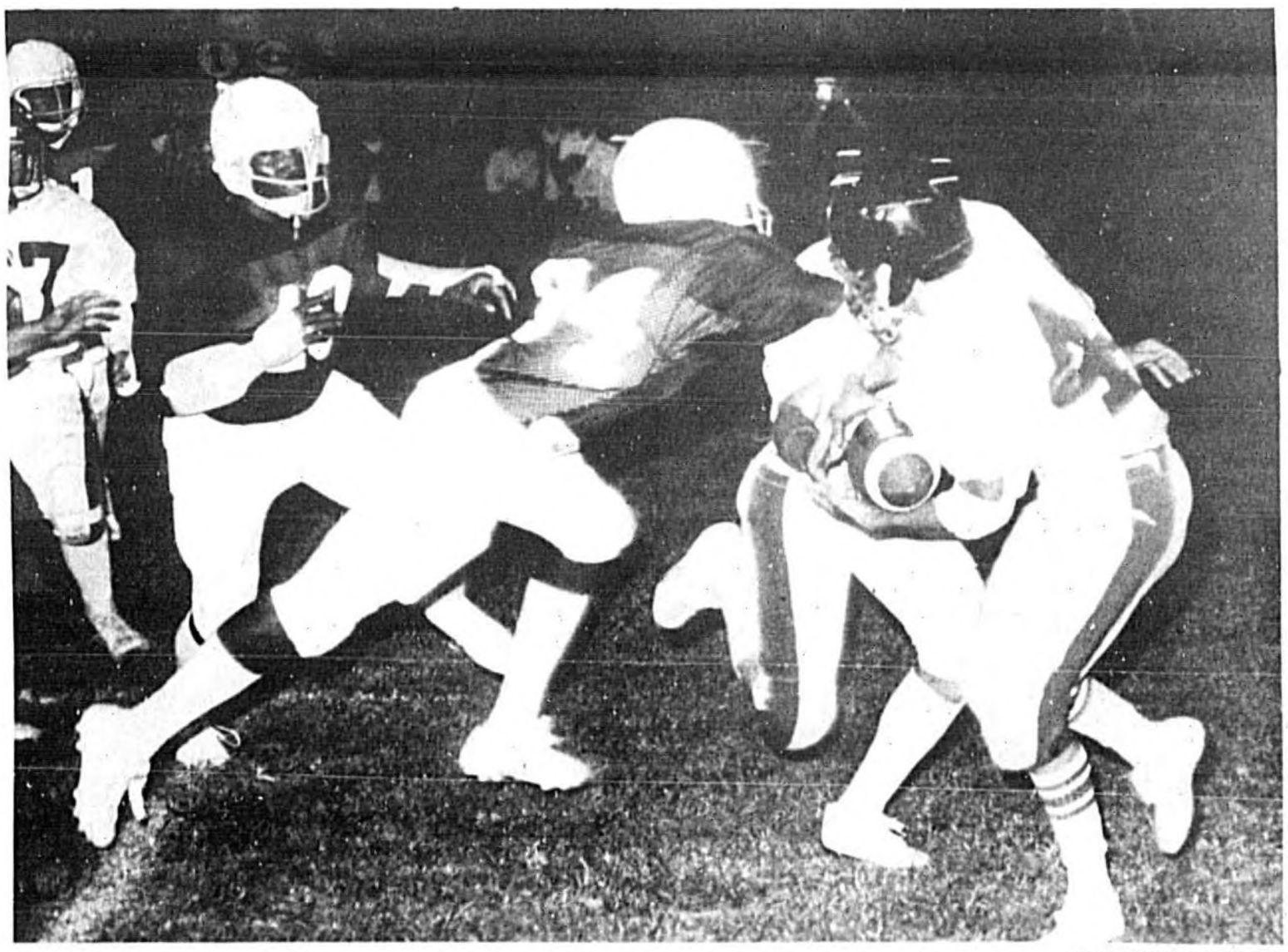

Herald Photo by Tom Vincent

Crooms' Mike DeBose (middle) causes at fumble as Lake Brantley back Will McCord reaches for the handoff.

Kathy Barma saves the ball for Lake Howell.

Sanford Soccer Club

Sanford 800's Annihilate Pine Hills, 10-0; Ray's Three-Goal Day Dips Orlando

By SAM COOK
Herald Sports Editor

Sanford's eight and under soccer players couldn't have found a better way to open the 1981 Fall season. The 800 entry booted home 10 goals — five in each half — to annihilate Pine Hills 801, 10-0.

The Sanford Soccer Club, which is a member of the Central Florida League, has eight teams. Five teams won Saturday, while one tied and two lost.

Seven of the eight teams will be in action this Saturday with home games at the Sanford Airport starting at 9 a.m. and running all day.

Sanford 800's Jon Williams led a first-half explosion with two goals, while Josh Letchworth, Teddy Holloway and Jason Walraven tallied one each.

Walraven led the second-half onslaught with two goals to give him three for the day. Holloway added his second, while Joshua Ferguson and Danny White both chipped home one.

Age 10 and under
Sanford 000-4,
Southeast Orange 000-2

Ben Davis kicked in two second-half goals and Troy Brewer added one as Sanford 000 broke away for a 1-1 deadlock to whip Southeast Orange. Brewer scored 000's first goal.

Matt William, Chet Tulp and Chad Crawford, Sanford halfbacks, did a good job of setting up Davis and Brewer.

Age 10 and under
Sanford 081-1,
Pine Hills 001-1

Sanford 081 used a penalty kick goal by Raymond Tossi in the second half to salvage its tie with Pine Hills.

Age 10 and under
Sanford 080-2,
Winter Park (061)-1

Tim Waisanen punched in two first-half goals as Sanford New Smyrna Speedway used a superb goalie effort by Donavan Tucker to hold off Winter Park.

Waisanen was assisted by Greg Dean on his first goal.

Age 12 and under
Sanford 200-5,
Southeast Orlando 203-0

J.J. Partlow tallied two goals — one in each half — as Sanford Boatworks whipped Southeast Orlando 203. Charles Tolle started 200 off to a good start with a goal during the first minute.

Jason Helmadollar and Cindy Benge each scored once, with Benge's coming on a penalty kick. Johnny Burkhead had an outstanding debut from the center fullback position.

Age 12 and under
Sanford 201-5,
Southeast Orlando 201-0

Chris Ray had a big day with three goals to pace Sanford Celeste Industries' Sting past Southeast Orlando. Chuk Roll and Alex Piquer chipped in the other goals.

Fullbacks Chanler Tyre and Oberto Piedra along with halfback Charlie Butler made it easy for goalie Troy Deppen as the Sting allowed Orlando just five shots on goal.

Age 14 and under
F.C. United 481-2,
Sanford 400-1

Sanford Kiwanis forged a 1-0 first-half lead against F.C. United, but dropped the decision when United came up with two second-half goals.

John Stuart had the lone Sanford goal. Goalies Danny Rowe and Keith Royer turned in solid efforts for the Kiwanis as did fullback Sherri Rumler and Stuart.

Age 14 and under
Winter Park 482-4,
Sanford 480-2

Sanford Celery City Printing Co. raced to a 2-0 halftime edge over Winter Park, but the Parkers stormed back for four scores in the second half to whip Celery City.

Shea Whigham tallied one goal on an assist from Steve Sapp and Matt Albert. The second Celery goal was booted in by Winter Park. The Parkers added their four second-half goals on three penalty kicks and a corner kick.

Along with Whigham, Sapp and Albert, halfback Tim Roberts, fullback Sheldon Richards and sweeper Carry Smith had good ball games.

SPORTS
IN BRIEF

Flagler Drops SCC, 12-15, 15-12, 15-9 In Volleyball

After splitting two games by 15-12 scores, Flagler College pinned a 15-9 setback on Seminole Community College in volleyball action Tuesday night at Rollins College in Winter Park.

"We played really sloppy," said Lady Raider Coach Illeana Gallagher. "We had no offense. No attack at all. We missed more serves tonight than in the first three games."

Gallagher singled out freshman Kendra King for a "good job on the back line." The Raiders, 2-2, travel to Bradenton Thursday to compete in the Manatee Tournament Friday and Saturday.

Rollins swept Flagler two straight in the second game as former Lyman standout Maria Smith led the way.

Henley, Johnson Pace Lyman

Mike Henley scored two touchdowns and Tony Johnson kicked a field goal in overtime as the Lyman freshman football team downed Lake Howell, 17-14, at Lyman High Tuesday night.

Henley broke loose for a 60-yard gallop in the first quarter and added a three-yard run in the second quarter as the Greyhounds forged a 14-0 lead. A key play on the drive was a spectacular diving grab of an option pass by Clint Baker from Henley. Steve Abernathy booted both points.

Howell scored on a pass just as the half expired and a 60-yard run in the third quarter.

In the overtime, the Silver Hawks fumbled on their second possession, giving Lyman the ball. After a run for three yards, an incomplete pass and a quarterback sack, Johnson boomed a 30-yard field goal for the victory.

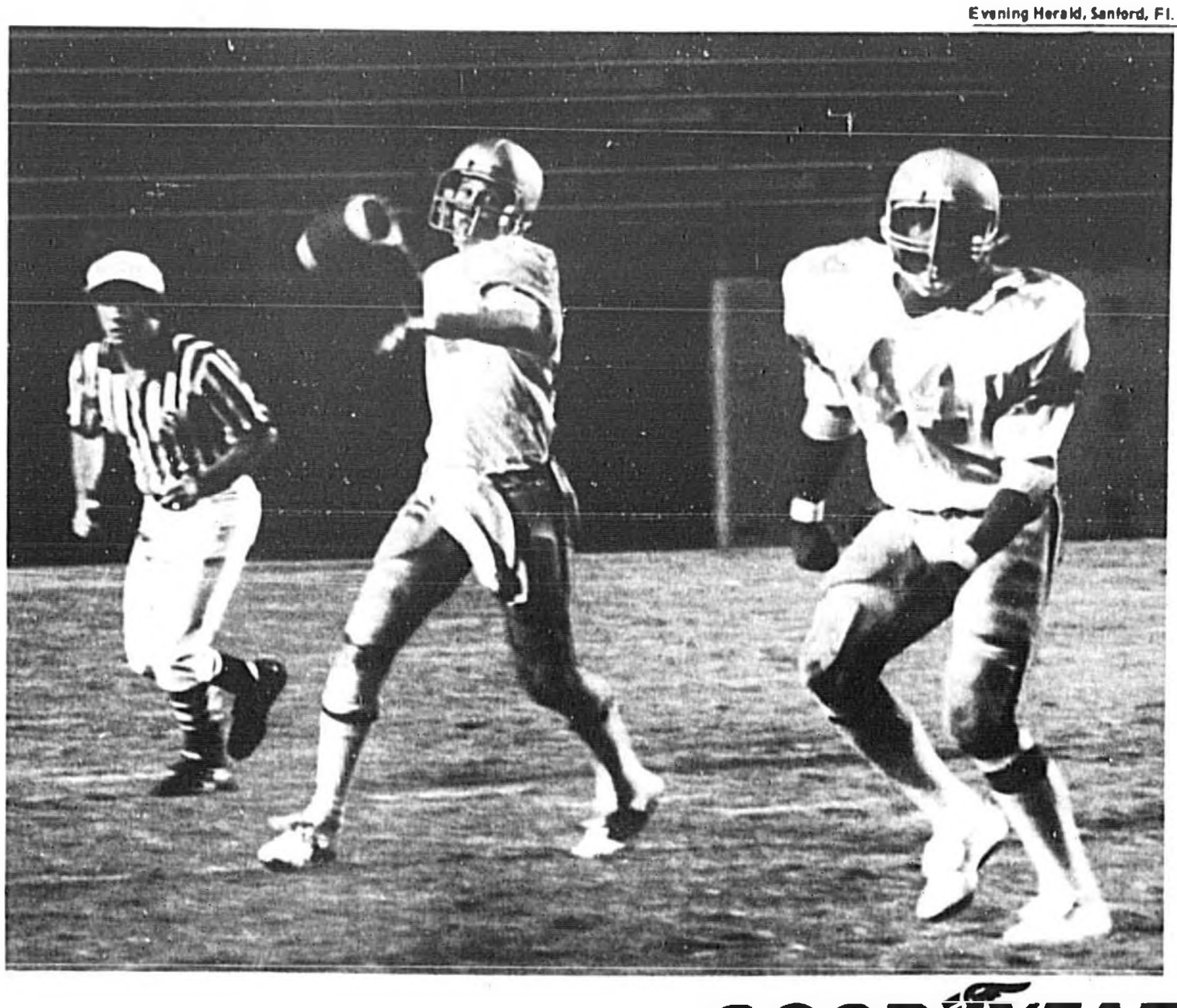

LITTON LOOKS

Seminole High quarterback Jeff Litton rolls right looking for a Tribe teammate as fullback Lenny Sutton sets up to block. Litton found what he was looking for nine times in 20 glances for 126 yards. The senior signal caller also ran for 34 yards to complete his best night as a Fighting Seminole. He connected with Joe Calloway for a 31-yard TD play for the Tribe's first score. The Seminoles whipped Edgewater, 41-38, in four overtimes Friday at the Tangerine Bowl. Sanford is off this Friday before traveling to Apopka Oct. 9.

Herald Photos by Tom Vincent

State Rankings

ORLANDO, Fla. (UPI) — This week's Florida prep football poll from the Florida Sports Writers Association, with won-lost record in parentheses:

CLASS 4A
1. Merritt Island (3-0)
2. Ft Lauderdale Anderson (3-0)
3. Miami Killian (2-0)
4. Dunedin (3-0)
5. Tampa Plant (3-0)
6. Boca Raton (3-0)
7. Orlando Evans (3-0)
8. Panama City Mosley (3-0)
9. Bradenton Manatee (3-0)
10. Coral Gables (3-0)

Also receiving votes: Tampa King, Jacksonville Raines, Winter Park, Vero Beach, Sarasota, Riverview, Hialeah Miami Northwestern, Clearwater, Miami Columbus, Lakeland Kathleen, Coral Springs, Orange Park, St Petersburg Northeast.

CLASS 3A
1. Tallahassee Leon (3-0)
2. Palatka (3-0)
3. St Pete Lakewood (3-0)
4. Titusville Astronaut (3-0)
5. Ft Lauderdale Aquinas (3-0)
6. Jacksonville Lee (3-0)
7. Niceville (3-0)
8. Brooksville Hernando (3-0)
9. Ft Pierce Central (2-0)
10. Venice (3-0)

Also receiving votes: Ft Lauderdale Stranahan, Titusville, Riviera Beach Sun Coast, Lake Wales, Gainesville Belle Glade Central, Southridge, Panama City Rutherford, Tampa Jesuit, Naples, Ft Myers, Riverdale, Ocala Forest, Tarpon Springs, West Palm Beach Cardinal Newman, Wauchula Hardee County.

CLASS 2A
1. Ft Laud Pinecrest (3-0)
2. Wildwood (3-0)
3. Monticello Jefferson (2-0)
4. Clewiston (3-0)
5. Jacksonville Bolles (3-0)
6. Tavernier Coral Shores (3-0)
7. Miami Westminster (2-0)
8. Newberry (3-0)
9. Sarasota Mooney (3-0)
10. Crawfordville Wakulla (2-1)

Also receiving votes: South Sumter, Bonifay Holmes County, Jasper Hamilton County, Graceville, Bradenton Palmetto, Defuniak Springs, Walton, Chipley, Dunnellon.

CLASS 1A
1. Tallahassee FAMU (2-0)
2. Century (3-0)
3. Hastings (3-0)
4. Glades Day (1-1)
5. N. Palm Bch Benjamin (3-0)
6. Wewahitchka (3-0)
7. Ocala St Johns (3-0)
8. Boca Raton Academy (3-0)
9. Baker (3-0)
10. Sarasota Booker (2-1)

Also receiving votes: Chattahoochee, Mayo Lafayette County, Sneads, Jacksonville University Christian, Miami Palmer, Aucilla Christian, Miami Northwest Christian, Miami Dade Christian.

High School
CLASS AAAA
GIRLS' RANKINGS
1. Orange Park
2. Clearwater Countryside
3. Edgewater
4. Lake Brantley
5. Brandon
6. Stuart Martin County
7. Lake Howell
8. Tampa Leto
9. Hollywood Mac Arthur
10. Winter Park

HONOR ROLL
1. Sandra Broesch (Orange Park) 10:56
2. Sonja Broesch (Orange Park) 11:08
3. Sheri Rahn (Orange Park) 11:11
4. Dorsett (Clearwater Countryside) 11:10
5. Betty Lacouture (Orange Park) 11:42
6. Lisa Gardner (Spruce Creek) 11:48
7. Marriott (Stuart Martin County) 11:51
8. Day (Martin County) 11:56
9. Loretta Simmeon (Clearwater Countryside) 12:03
10. Croteau (Leonard) 12:08

Zinn Beck Fall League
FSB Blue 7, FSB Red 4
SCC 4, FSB Red 2

Seminole High Junior Greg Hill pitched Florida Baseball School Red past Florida Baseball School Blue, 7-4, Thursday night as Tribe senior Brett Von Herbulis knocked out two hits. Jerry Wallen was the losing pitcher.

In Tuesday's other game, Seminole Community College trimmed FBS Red, 4-2, despite two hits by Sanford's John Polk. Frank Stein suffered the loss for Red, while SCC's Dave Rittig picked up the victory. Geneva's Willie Harrison was 2-for-3 for the Raiders.

Blue leads the league with a 3-1 record with SCC just behind at 3-2. Rollins is 2-1 and Red is 1-4.

In other action Tuesday, SCC's "A" team used a "fantastic" five-inning relief job by Bryan Murray to nip Stetson, 6-5, at DeLand.

"It's the best he's ever pitched," raved Raider Coach Jack Pantelias. "After the tough luck he had last year, a lot of people might have quit, but he didn't."

Oviedo's Brian Philpott and Sammy Duda each tripled in two runs for SCC, while John Moore chased home the game-winner with a three-bagger.

Bucs Fine, Bench Lewis, McKay Mum On Problem

TAMPA, Fla. (UPI) — Last week it was the status of kickers that dominated the news coming out of One Buccaneer Place, home of the Tampa Bay Buccaneers. This week it is the status of linebacker David Lewis, fined and benched by Coach John McKay, and that of injured defensive end Lee Roy Selmon.

Lewis was removed from his starting assignment Sunday against the St. Louis Cardinals and spent the entire game on the bench for violating team rules.

McKay was reluctant to talk about the matter at his Monday news conference.

"I'd rather not get into that," McKay said when asked the nature of the problem. "It's something that I will have to handle. I have not talked to him since it happened. I didn't want to get into an extended conversation on the eve of a football game."

Later Monday, Lewis met with McKay and then told sportswriters he had been fined and benched for showing up an hour late at a Saturday night team meeting. He said his watch was an hour slow.

Lewis said he had been fined "three figures," and later said it was between $400 and $1,000.

McKay said at his news conference he would decide later when to reinstate Lewis.

A bigger concern is the status of Selmon, the cat-quick end who anchors the Bucs defense.

He went out in the second period in the 20-10 victory over the Cardinals with a sprained knee and McKay said trainers indicate he probably will miss next weekend's key NFC Central Division clash with the Detroit Lions.

"We miss a great defensive end when Lee Roy is out of the game," McKay said. "There aren't that many good defensive ends.

"Look where they (Cards) ran the ball after he went out," McKay said.

The Cardinals did rack up 113 yards rushing in the third period, most of it to the side Selmon normally dominates.

In the Lions, the Bucs will be facing a top running back in Heisman Trophy winner Billy Sims.

Cross Country Rankings

Seminole County Girls Honor Roll

1. Tracy Bonham (Lake Brantley) 12:33
2. Ellen Stern (Lake Brantley) 12:24
3. Andrea Politowicz (Trinity Prep) 12:30
4. Kerry Ryter (Lake Howell) 12:48
5. Kathryn Hayward (Lake Brantley) 12:48
6. Kathy Compton (Lake Howell) 12:49
7. Dawn Bender (Lyman) 12:59
8. Shelley Carlson (Lake Howell) 13:11
9. Susie Bringardner (Lyman) 13:16
10. Kim Averill (Lake Mary) 13:31

Seminole County Team Rankings

1. Lake Brantley
2. Lake Howell
3. Lyman
4. Trinity Prep
5. Seminole
6. Oviedo
7. Lake Mary

DON'T GAMBLE
with your insurance!
— CALL —
TONY RUSSI
INSURANCE
322-0285
TRI
LOW COST AUTO INSURANCE

It's Part of the Service!

If you're not getting it,
call 322-2611
Evening Herald
CIRCULATION DEPT.

GOODYEAR
SALE ON STEEL ...IMPORT SIZES

ARRIVA RADIALS
$39.95
P155 80R12 Blackwall
VALUE — Even Its Footprint Tells You It's Different
VALUE — Gas-saving steel belted radial construction
VALUE — All-season year-round traction & performance
VALUE — Easy-rolling, long-wearing tread compound
VALUE — Stamina for front or rear wheel drive cars

Blackwall Size	Also Fits	SALE PRICE	Plus FET No trade needed
P155/80R13	155R13	$44.05	$1.51
P165/80R13	165R13	$46.80	$1.68
P165/80R15	165R15	$47.70	$1.82
P175/70R13	175/70R13	$50.45	$1.61
P185/70R13	185/70R13	$52.30	$2.03
P185/70R14	185/70R14	$55.05	$1.82

Other Import Sizes Sale Priced Too!
HURRY! Sale Ends October 3!
RAIN CHECK — If we sell out of your size we will issue you a rain check, assuring future delivery at the advertised price.

Custom Polysteel—Low Priced
Low, Low Prices On These Polysteel Whitewall Sizes Too!

Whitewall Size	Also Fits	LOW PRICE	Plus FET And old tire
P195/75R14	DR78-14 ER78-14	$64	$2.26
P205/75R15	FR78-15	$64	$2.50
P215/75R15	GR78-15	$75	$2.64
P225/75R15	HR78-15	$77	$2.85

Note! Rib count and sidewall styling vary with size. Not all tires look exactly like the shown.

$47 BR78-13 or P185/80R13 (Depending on availability) WHITEWALL plus $1.89 or $1.91 FET And old tire
Custom Polysteel — The Radial That Keeps Its Feet Even In The Rain!
• Gas-saving radial-ply construction
• Strength and penetration resistance of steel cord belts

NOW ON SALE: FOR PICKUPS, VANS, CAMPERS AND RV's
FOR SURE FOOTED TRACTION ALL YEAR ROUND — ASK FOR TRACTION SURE GRIP
$61.00 700-15 TT blackwall, Load Range D, plus $3.15 FET No trade needed
$80.40 750-16 TT blackwall, Load Range D, plus $3.98 FET No trade needed
FOR HEAVY-DUTY STRENGTH, PLUS LOW COST MILEAGE — ASK FOR RIB HI MILER
$51.00 700-15 TT blackwall, Load Range C, plus $2.77 FET No trade needed
$69.85 750-16 TT blackwall, Load Range C, plus $3.37 FET No trade needed
DON'T WAIT. SALE DEADLINE IS OCTOBER 3.

SAVE $22
Your Choice Brake Service
$66 Reg $88 Import or Domestic Cars. Additional parts and service extra if needed. Offer Ends Oct. 3
2 WHEEL FRONT DISC: Install new front brake pads and resurface front rotors • Install new front grease seals and pack front wheel bearings • Inspect calipers and hydraulic system • Add fluid and road test car (Does not include rear wheels)
OR
4 WHEEL DRUM: Install new brake linings and resurface all four drums • Install new front grease seals and repack front wheel bearings • Inspect hydraulic system, add fluid and road test car

GOODYEAR
Just Say 'Charge It' Goodyear Revolving Charge Account
Use any of these other ways to buy: MasterCard • Visa • American Express Card • Carte Blanche • Diners Club • Cash
SEE YOUR INDEPENDENT DEALER FOR HIS PRICE AND CREDIT TERMS. PRICES AND CREDIT TERMS AS SHOWN AT GOODYEAR SERVICE STORES IN ALL COMMUNITIES SERVED BY THIS NEWSPAPER. SERVICES NOT AVAILABLE AT STARRED LOCATIONS.
GOODYEAR SERVICE STORE
John R. Warder, Manager
SANFORD
555 W. First Street
Mon.-Fri. 7:30-6, Sat. 7:30-5
322-2821

SPORTS

THIS WEEK

WEDNESDAY

Volleyball...

Seminole at New Smyrna Beach (Jv and Var.) 6:45 p.m.
Lake Howell at Winter Park 7 p.m.
Lake Brantley at Oviedo 3:30 p.m.

THURSDAY

Cross Country...

Frosh-Soph. Invitational at Lyman 4 p.m.

JV football...

Lake Mary at Seminole 7:30 p.m.
Lake Howell at Lake Brantley 7:30 p.m.

College Volleyball...

Seminole CC at Manatee Tournament In Bradenton

FRIDAY

Varsity football...

DeLand at Lyman 8 p.m.
Osceola at Oviedo 8 p.m.
Lake Brantley at Lake Howell 8 p.m.

Volleyball...

Seminole at Colonel's Invitational Ft. Lauderdale

College Volleyball...

Seminole CC at Manatee Tournament In Bradenton

SATURDAY

Cross Country...

County Teams at Daytona Beach Run 9 a.m.

Volleyball...

Seminole at Colonel's Invitational Ft. Lauderdale

Varsity football...

Heritage Prep at Trinity Prep 2 p.m.

College football...

Miles College at Central Florida in the Tangerine Bowl 7 p.m.

College Volleyball . . .

Seminole CC at Manatee Tournament in Bradenton

Shuffle

Oberkfell's Performance Pulls Cardinals Past Montreal, 8-4

NL Baseball

By United Press International

April forecasts on where the St. Louis Cardinals would finish in the 1981 Eastern Division race are proving to be about as accurate these days as Joe Granville's stock market predictions.

Ken Oberkfell, who went 4-for-4, drove in three runs and scored twice to lead St. Louis past the Expos 8-4 Tuesday night, described the state of St. Louis' economy with a wealth of enthusiasm.

"It was probably the greatest game I've ever had in my major league career," Oberkfell said. "I had a good game, we won, and it put us back in first place. It was super."

Oberkfell's dazzling performance backed Expo-killer Joaquin Andujar's six-hitter and powered the storming Cardinals past Montreal into first place in the East with a half-game lead and a sweep of their two-game series.

Both teams have five games left to play, all on the road.

"We've got the momentum," Oberkfell said. "We've got to continue to play the way we have. If we win five in a row nobody can catch us."

Oberkfell drove in a run with a single in the first, tripled in a run and scored in the third, singled in a run and scored in the fifth, and singled again in the seventh.

The Cardinals, who won their fourth straight game, pounded 13 hits off five Montreal pitchers to move into the lead in the battle for the spot opposite Philadelphia in the Divisional Playoffs.

The Expos, who lost their third straight, had jumped to a 2-0 lead in the first on an RBI single by Rodney Scott, a passed ball and a groundout by Andre Dawson, who also drove in a run with a single in the third.

Padres 2, Astros 1

At Houston, Luis Salazar tripled to knock in a run and key a two-run first inning and Rick Wise and Gary Lucas combined on a four-hitter to lift the Padres and reduce the Astro's lead in the NL West to 1½ games over the Cincinnati Reds.

Dodgers 5, Atlanta 3

At Atlanta, pinch hitter Jack Perconte knocked in the goahead run with a triple to highlight a three-run ninth inning and carry the Dodgers. Steve Howe, 5-3, earned the win and Dave Stewart picked up his sixth save.

Mets 7, Phillies 0

At Philadelphia, pitcher Pete Falcone drove in three runs with his first major league homer and a single and tossed a four-hitter to spark the Mets. Dave Kingman got his 22nd homer off loser Mark Davis, 2-1.

Pirates 10, Cubs 6

At Pittsburgh, Dale Berra singled home one run and pinch hitter Willie Stargell drove home two more with a single to key a four-run seventh inning Tuesday night and power the Pirates.

Reds 4, Giants 3

At Cincinnati, Ron Oester's single with one out in the ninth inning scored pinch runner Rafael Landestoy and lifted the Reds. Tom Hume picked up the victory to raise his record to 9-3 as Greg Minton, 4-5, took the loss.

JOAQUIN ANDUJAR
... fires six-hitter

JACK PERCONTE
... drives in go ahead run

RON OESTER
... game-winning single

American League Rubik Cube Continues, Tigers Regain Lead

AL Baseball

By United Press International

The American League East pennant race has become a mathematician's delight. It has more twists than Rubik's Cube.

With four games remaining, only one game separates the first three clubs and the possibilities of what could happen are intriguing.

Detroit regained first place by one-half game over Milwaukee Tuesday night after beating Baltimore 14-0 while the Brewers were losing to Boston, 7-2. Milwaukee hosts Detroit in a three-game series next weekend and one of those teams is the likely winner of the second-half season.

But, not necessarily.

Boston is still in the race and even Baltimore is mathematically alive, although the Orioles chances of winning are very slim. The Orioles have four games remaining — one with Detroit and three with New York — and must win them all to even have a remote chance of winning.

"We had too many bad games this year or we wouldn't be in this position," Baltimore manager Earl Weaver said Tuesday night after his team was battered by the Tigers.

However, the Orioles could win the division if they win their last four games and Detroit, Milwaukee and Boston all split their last four.

That would give the Orioles the title by .003 of a percentage point over the Brewers, who would have played two more games than Baltimore.

Either Detroit or Milwaukee is guaranteed at least two victories, however, since the two teams meet in the season-ending three-game series. That makes it difficult for the Orioles and third place Boston, which is only a game back.

The Red Sox could do it, however, if they win their last four games while the Tigers and Brewers split their last four. The Red Sox could also take the division if they win three of their last four, provided Detroit loses three of four and Milwaukee splits. But, there's a catch to that second part. If the Red Sox lose tonight to Milwaukee, they can do no better than tie even if they win their remaining three games.

Get it?

Better stick to Rubik's Cube.

The Tigers and Red Sox certainly played Tuesday night as if they mean business in the final days of the season.

Jack Morris and Dave Rozema combined on a three-hitter as the Tigers blanked the Orioles. Morris, 14-6, allowed just one hit in six innings and Rozema gave up only two over the last three innings. Tom Brookens and John Wockenfuss homered for Detroit and Rick Leach had a three-run triple to pace the Tigers rout of Scott McGregor, 12-5.

Mike Torrez also turned in a sparkling pitching performance in the Red Sox' victory over the Brewers. Morris allowed only two hits over the first eight innings before tiring in the ninth and giving way to Mark Clear, who came in to get the final two outs.

"I was pumped up, determined," said Torrez, who raised his record to 9-3. The adrenalin got going."

Elsewhere in the AL, Cleveland beat New York 3-2, California topped Chicago 5-1, Kansas City downed Minnesota 4-2, Oakland defeated Toronto 5-1 and Texas whipped Seattle 6-2.

In National League games, New York blanked Philadelphia 7-0, St. Louis downed Montreal 8-4, San Diego nipped Houston 2-1, Cincinnati edged San Francisco 4-3, Los Angeles beat Atlanta 5-3 and Pittsburgh thumped Chicago 10-6.

Indians 3, Yankees 2

At Cleveland, Miguel Dilone's bases-loaded infield grounder bounced off second baseman Andre Robertson's glove for a two-run error in the eighth inning as the Indians eliminated the Yankees, the first half winners, from contention in the AL East's second season.

Angels 5, White Sox 1

At Chicago, Bruce Kison, with late-inning relief help from Steve Renko, earned his first victory since May 31, 1980, and Don Baylor and Bobby Grich slammed home runs to lead the Angels to victory.

Royals 4, Twins 2

At Bloomington, Minn., George Brett drove in two runs with a homer and a triple to pace the AL West Division Royals to victory over the Twins. The triumph enabled the Royals to remain 1½ ahead of Oakland, the first half winners.

A's 5, Blue Jays 1

At Oakland, Calif., Dave McKay drove in two runs with a squeeze bunt and a single and Tom Underwood pitched a four-hitter and struck out 10 for his first complete game in leading the A's to victory.

Rangers 6, Mariners 2

At Seattle, Doc Medich and Jim Kern combined on a seven-hitter and Billy Sample clouted a three-run homer in leading the Rangers to victory.

Throw Records Out, Brantley-Howell Clash In Key Friday Game

By JOE DeSANTIS
Herald Sports Writer

When Lake Brantley's Patriots travel to Lake Howell Friday night for not only a good old Seminole County backyard clash, but an important district meeting as well, forget about current records.

The Silver Hawks are sitting at 0-3 while the Patriots sport a 2-1 slate. Lake Brantley could well be at 3-0 if not for an overtime loss to Colonial.

"They're a lot better than their record," advises Patriot coach Dave Tullis. "Lake Howell is a team ready to explode. I just hope they don't do it against us."

As far as Tullis is concerned, when his Patriots and the Silver Hawks get together, records don't mean much.

"We recognize the fact that they have a lot of good football players, and they have a really tough defense. Lake Howell is really only a game behind."

While the Silver Hawks would certainly like to exchange their current 0-3 slate, Lake Howell has suffered only one setback in all-important district play, the other losses came to out-of-conference foes.

"At 0-1 in the district, they're not out of it by any means," warns Tullis.

The foremost factor in Lake Brantley's current success lies in defense for the third straight week.

The Patriots surrendered their first touchdown in 12 quarters of regulation play last Friday against the Boone Braves in a 14-7 victory. Boone's scoring drive was aided by a pair of 15-yard penalties against the Patriots.

"We're averaging three major penalties a quarter," pointed out Tullis. "We've been moving the ball better but we've just had so many penalties that they've killed most of our offense."

Boone's touchdown was a hard pill for a proud Patriot defense to swallow, but Tullis feels his squad must look beyond that score and concentrate on a potentially explosive Silver Hawk situation.

"Our kids gave up the score, but they've accepted the fact that the scoreless string has been broken. Now we've got to put our efforts on stopping Lake Howell."

Lake Brantley will once again be looking for a big defensive effort, usually sparked by senior Fred Baber.

In earning defensive player of the game laurels against Boone, the talented Patriot delivered five solo tackles, including a pair of touchdown saving stops. In addition, Baber complemented his defensive show with a pretty fair offensive flair. The lanky safety turned receiver long enough to gather in three passes from quarterback Al Rollison.

Another reception resulted in a penalty-nullifying touchdown, one or two called back against the Patriots thanks to those yellow hankies Tullis would like to see disappear.

Offensively, Lake Brantley moved the ball better than in its first two outings thanks to the running efforts of Rob Brown, who picked up offensive player of the week awards thanks to his 60 yards rushing on just four carries.

"There won't be any wholesale changes for Lake Howell," says Tullis. "We're looking better on offense, we just have to cut down on the mistakes and penalties. We'll have a few minor adjustments, that's all."

Lake Brantley and its fans will have at least one minor adjustment come Friday night. After playing at home for the first three weeks of the season, the Patriots take their show on the road for the first time this season when they visit the Silver Hawks on Lake Howell turf.

Herald Photo by Tom Vincent

Rob Brown was Brantley's top running threat Friday.

Bisceglia, Hawks Seek First Victory Against Pats

By BILLY STRIPP
Herald Sports Writer

With the Lake Howell football team coming off a hard-fought loss last Thursday at Titusville Astronaut, Silver Hawk Coach Mike Bisceglia is still looking for his first victory.

Bisceglia and his Hawks, 0-3, entertain the Lake Brantley Patriots Friday, but Bisceglia is worried about more than the Big Blue. "We're pretty beat up with a lot of bumps and bruises," said the Hawk mentor.

One of the Hawks biggest bumps came to their offense. Senior receiver Nat Edmonds suffered a broken collarbone in the Titusville game and could be lost for the season.

The Hawks went into the Astronaut game with no tight ends and came out with one less. Senior Jeff Whipple handled the job, but injured his hand. "We won't know how it will be until midweek," Bisceglia said Sunday.

Bisceglia wasn't sure about a successor for Edmonds, but said he would "come up with one this week."

The former Hialeah coach is putting the emphasis on the running game in his attempt to knock the Patriots from the unbeaten ranks in the Five Star. They are 1-0.

"The key to beating Lake Brantley is to try and establish the run again," said Biscelia. "We will also have to put together four good quarters and have our offense control the ball."

The Howell defense has been spending the majority of the time on the field, something Bisceglia would like to avoid. Senior halfback Scott Grant has been the only consistent Hawk threat. Grant has rumbled for nearly 200 yards the past two games.

Bisceglia wasn't too pleased with his offense the first three quarters against the War Eagles, but did see some things he liked in the final period of the 21-7 setback.

"(Quarterback) Scott Frick threw the ball well Thursday," Bisceglia said. Bisceglia hopes for a continued aerial attack Friday.

Howell is the defending conference and district champion. Biscelgia hopes to grab his first Howell win along with a first step toward defending that title Friday.

Milton Richman
UPI Sports Editor

Lemon Perfect Prototype

NEW YORK (UPI) — For years, the late Connie Mack was the perfect prototype of a big-league manager. He looked like one and acted like one most of his life.

You'd mention the words "baseball manager" and his name automatically would be the first to come to everybody's mind.

Nothing ever bothered him. He'd sit on the bench in his street clothes wearing a tie and that starched collar of his and sometimes the only way you could tell he was managing the Philadelphia A's was by the scorecard. He always had one in his hand and he'd wave it every now and then to move his outfielders over.

He continued piloting the A's until he was 88, never allowing himself to grow unduly excited or become involved in any controversy, and the chief reason he was able to keep his job so long was he never had to worry about being fired. He also owned the club.

After he passed on, the manager who came closest to him in his general demeanor and his handling of ballplayers was Walt Alston with the Dodgers, and now that Alston is enjoying the good life in Darrtown, Ohio, the man most closely approaching him — the one who runs his ballclub most like him and like old Connie Mack — is Bob Lemon in his second hitch with the Yankees.

Lemon is the most laid-back manager in the big leagues. The only ones near him in that respect are Bobby Mattick of the Blue Jays and Johnny McNamara of the Reds.

A month from now, Lemon, who led the Yankees to a world championship in 1978 after replacing Billy Martin that July, could be making managerial history. He took over the Yankees again from Gene "Stick" Michael three weeks ago and if they go on to win it all once more, he'll be the first manager ever to come in twice in mid-year and win both times.

Lemon doesn't even bother thinking about something like that. What will be, will be, is his basic philosophy.

"Don't reach for the moon," he says, smiling and lighting a cigarette. "Settle for the tree tops so you won't have so far to fall."

The possibility he may be replaced by Dick Williams in the near future, especially if the Yankees fail to win, doesn't upset the 61-year-old Lemon, either. Yankees Owner George Steinbrenner, who insists Lemon will have a job with the club as long as Steinbrenner has one, called him up to tell him not to worry about whatever stories he might've read regarding Williams.

"I'm not concerned about it," Lemon says. "He is the owner of the club and has a right to do what he wants. He has been awfully good to me, so I sure can't complain. I just feel fortunate to have had what I had and to have what I have now."

Before he managed the Yankees for the first time three years ago, Lemon piloted Kansas City for 2½ seasons and the Chicago White Sox for 1½.

Lemon is under contract to the Yankees through next year and was doing some scouting for them from his home in Long Beach, Calif., when Steinbrenner called him to take over the club earlier this month. On Lemon's first day back on the job, third baseman Graig Nettles popped his head into his office and offered his "condolences."

All the Yankees players liked Michael, but if he had to go, they were glad to have Lemon back.

"You kind of wonder what it's going to be like when you come back," he says. "Stick was well-liked. He's a good friend of mine. I liked the way I was received, though. Coming back was easier than if I had just come in cold ..."

"You know, after you're out of it for a while, you start to miss it. I had a helluva long summer to rest up for this, and now with the playoffs coming up, I think we'll be in good shape."

The split season occasioned by the strike has proven to be pretty much a bomb. The fans have generally shown they don't care for it, the players don't like it and the majority of managers aren't going for it.

Since they finished first in the American League East in the first half of the season, the Yankees, who still have a chance of winning the second half also, are assured of participating in at least the mini-playoffs whether they wind up on top again or not.

No matter what happens from hereon in, Lemon, already in the Hall of Fame for all he did as a pitcher with the Cleveland Indians, has no complaints.

"Everything has been so good, I don't know why I'd want to change a thing," he says. "I don't know how it could be any better."

Major-League Roundup

Standings

Major League Standings
By United Press International
National League
(Second Half)
East

	W	L	Pct	GB
St. Louis	26	21	.553	—
Montreal	26	22	.542	½
Chicago	22	25	.468	3½
x-Phila	22	25	.468	3½
New York	22	26	.458	4
Pittsburgh	20	29	.408	6½
West				
Houston	31	17	.646	—
Cincinnati	29	18	.617	1½
San Fran	27	20	.574	3½
x-Los Ang	25	23	.521	6
Atlanta	22	25	.468	8½
San Diego	14	35	.286	17½

x-First half division winner

Tuesday's Results

Los Angeles 5, Atlanta 3
Cincinnati 4, San Francisco 3
New York 7, Philadelphia 0
Pittsburgh 10, Chicago 6
St. Louis 8, Montreal 4
San Diego 2, Houston 1

Wednesday's Games
(All Times EDT)

St. Louis (Forsch 10-5) at Philadelphia (Larson 3-0), 7:35 p.m.
Montreal (Gullickson 6-8) at Pittsburgh (Solomon 8-5), 7:35 p.m.
San Francisco (Whitson 6-8) at Atlanta (Niekro 7-6), 7:35 p.m.
Houston (Ruhle 4-5) at Cincinnati (Soto 10-9), 7:35 p.m.
Chicago (Martz 5-6) at New York (Zachry 7-13), 8:05 p.m.
San Diego (Fireovid 0-1) at Los Angeles (Hooton 11-6), 10:35 p.m.

American League
(Second Half)
East

	W	L	Pct	GB
Detroit	28	20	.583	—
Milwauke	28	21	.571	½
Boston	27	21	.563	1
Balti	25	22	.532	2½
Cleve	25	24	.510	3½
x-New Yrk	24	24	.500	4
Toronto	20	24	.455	6
West				
Kan City	27	21	.563	—
x-Oakind	24	21	.533	1½
Minn	23	26	.469	4½
Texas	21	25	.457	5
Seattle	21	27	.438	6
Calif	19	27	.413	7
Chicago	20	29	.408	7½

x-First half division winner

Tuesday's Results

Kansas City 4, Minnesota 2
Oakland 5, Toronto 1
Cleveland 3, New York 2
Detroit 14, Baltimore 0
California 5, Chicago 1
Boston 7, Milwaukee 2
Texas 6, Seattle 2

Wednesday's Games
(All Times EDT)

Kansas City (Gura 10-7) at Minnesota (Arroyo 7-9), 2:15 p.m.
Toronto (Leal 7-12) at Oakland (Norris 11-9), 4:30 p.m.
New York (John 9-7) at Cleveland (Garland 3-7), 7:35 p.m.
Baltimore (Flanagan 8-6) at Detroit (Wilcox 11-9), 8 p.m.
California (Frost 1-7) at Chicago (Burns 9-6), 8:30 p.m.
Boston (Hurst 2-0) at Milwaukee (Caldwell 11-9), 8:30 p.m.
Texas (Hough 3-11) at Seattle (Bannister 8-8), 10:35 p.m.

Linescores

Major League Results
Tuesday's Games
By United Press International
National League

Los Ang 000 000 203— 5 6 1
Atla 001 002 000— 3 6 2
Welch, Howe (7), Stewart (9) and Scioscia; Boggs, Garber (7) and Sinatro. W—Howe (5-3). L—Garber (4-6). HRs—Atlanta, Horner 2 (11), Linares (5).

N.Y. 003 103 000— 7 10 0
Phila 000 000 000— 0 4 2
Falcone and Stearns; M.Davis, Brusstar (6), Lyle (7), Reed (8), McGraw (9) and Boone. W—Falcone (4-3). L—M.Davis (1-4). HRs—New York, Falcone (1), Kingman (22).

San Fran 000 002 100— 3 7 0
Cinci 000 012 001— 4 9 0
Holland, Breining (6), Lavelle (7), Minton (9) and Brenly; May (8), Leibrandt, LaCoss (6), Mosiu (7), Hume (8) and O'Berry, Nolan (8). W—Hume (9-3). L—Minton (4-5). HR—Cincinnati, Bench (8).

San Dgo 200 000 000— 2 5 2
Hous 010 000 000— 1 4 0
Wise, Lucas (7) and Kennedy; Knepper, D.Smith (8) and Ashby. W—Wise (4-8). L—Knepper (9-5).

Mtl 201 000 001— 4 9 1
St. Louis 312 020 00x— 8 13 0
Lee, B.Smith (3), Jackson (5), Sosa (5), Gorman (8) and Carter; Andujar, Ba.Hill (6) and Porter. W—Andujar (8-4). L—Lee (4-6).

Chi 200 030 001— 6 10 1
Pitsbg 203 000 41x— 10 15 1
Kravec, Smith (3), Eastwick (5), Tidrow (6), Capilla (7), Caudill (8) and Blackwell; Jones, Scurry (5), Lee (6), Romo (7), Tekulve (8) and Nicosia. W—Romo (1-3). L—Tidrow (3-9). HR—Pittsburgh, BRobinson (2).

American League

Kan City 101 001 100— 4 11 1
Minn 100 010 000— 2 8 0
Wright, Quisenberry (7) and Wathan; Williams, Corbett (7) and Wynegar. W—Wright (2-3). L—Williams (6-10). HRs—Kansas City, Brett (4), Minnesota, Garth (2).

Toronto 000 010 000— 1 4 1
Oakind 000 021 20x— 5 9 0
Clancy, Murray (7) and Martinez; Underwood and Heath. W—Underwood (4-6). L—Clancy (6-12). HR—Toronto, Mayberry (16).

N.Y 100 000 001— 2 9 1
Cleve 010 000 02x— 3 8 2
Guidry, Davis (8) and Cerone; Denny and Diaz. W—Denny (10-5). L—Guidry (11-5). HR—Cleveland, Thornton (6).

Balt 000 000 000— 0 3 3
Detrot 501 015 20x— 14 12 0
McGregor, Stone (1), Schneider (6), Luebber (6), Boddicker (6), Stoddard (8) and Graham; Morris, Rozema (7) and Parrish. Lahey (8). W—Morris (14-6). L—McGregor (12-5). HRs—Detroit, Brookens (8), Workentuss (9), Gibson (8).

Boston 100 302 100— 7 12 1
Milw 000 000 002— 2 5 0
Torrez, Clear (9) and Gedman; Slaton, McClure (4), Augustine (8) and Simmons. W—Torrez (9-3). L—Slaton (5-7). HRs—Boston, Stapleton 2 (10), Gedman (5).

Calif 001 103 000— 5 9 0
Chi 000 000 010— 1 4 0
Witson, Romero (8) and Ott; Dotson, McClothen (8) and Fisk. W—Witson (2-1). L—Dotson (9-8). HRs—California, Baylor (13), Grich (20).

Texas 031 000 002— 6 9 1
Seattle 000 002 000— 2 7 1
Medich, Kern (8) and Sundberg; Clark, Parrott (5), Rawley (9), Andersen (9) and Bulling. W—Medich (10-6). L—Clark (2-5). HR—Texas, Sample (3).

Jai Alai

At Orlando Seminole
Tuesday night results
First game

1 Lecona Elorza 11.40 3.80 3.80
2 Durango Kid Goiri 3.00 3.80
6 Leque Juan 6.60
Q (1-2) 28.40; T (1-2-6) 248.20

Second game

4 Pita Juan 14.00 5.80 3.00
1 Leque Atano 5.60 4.20
2 Durango Kid Elorza 3.60
Q (1-4) 21.40; P (4-1) 641.80; T (4-1-2) 156.40; DD (1-4) 135.30

Third game

7 Negui Elorza 11.20 7.80 3.80
4 Ajuria Juan 7.20 4.80
5 Simon Atano 2.80
Q (4-7) 26.80; P (7-4) 98.70; T (7-4-5) 393.80

Fourth game

1 Ricardo
Zarraga 13.80 3.60 2.80
5 Zate Ola 4.00 5.40
8 Gasti Juan 7.80
Q (1-5) 51.60; P (1-5) 110.70; T (1-5-8) 832.40

Fifth game

2 Urizar Zubi 11.20 5.60 2.80
1 Bilbao Goicoechea 4.00 2.80
4 Marti Yza 4.40
Q (1-2) 31.60; P (2-1) 116.10; T (2-1-4) 369.20

Sixth game

5 Lejaz Arana 11.60 13.80 13.60
1 Olea Elorza 4.20 3.00
6 Rica Alano 4.20
Q (1-5) 69.40; P (5-1) 129.00; T (5-1-6) 1132.20

Seventh game

6 Bilbao 8.20 5.20 7.20
2 Gasti 3.40 4.60
3 Ricardo 4.00
Q (2-6) 20.20; P (6-2) 64.50; T (6-2-3) 314.80

Eighth game

6 Marti Azcoitia 24.00 9.60 5.20
3 Manolo Yza 4.20 3.40
1 Garay Echeva 3.60
Q (3-6) 41.20; P (6-3) 108.00; T (6-3-1) 363.00

Ninth game

3 Urizar Elorza 13.40 9.00 4.60
1 Durango Kid Arana 5.40 3.80
6 Negui Echeva 6.20
Q (1-3) 34.40; P (3-1) 67.20; T (3-1-6) 304.80

10th game

4 Urizar 12.00 8.20 2.40
6 Zate 7.00 3.20
1 Tegui 2.60
Q (4-6) 74.20; P (4-6) 288.90; T (4-6-1) 1016.80

11th game

4 Gasti Azcoitia 32.40 13.00 20.20
8 Said Zarre 13.00 6.40
4 Marti Farah 5.60
Q (4-8) 59.20; P (8-8) 258.00; T (4-8-4) 498.60

Leaders

Major League Leaders
By United Press International
Batting
(based on 3.1 appearances x each team's games played)
National League

	g	ab	r	pct
Wallach, Pit	80	277	35	.343
Rose, Phi	102	414	69	.331
Baker, LA	99	387	44	.315
Buckner, Chi	101	400	43	.315
Schmidt, Phil	99	350	75	.311
Griffey, Cin	97	379	63	.311
May, SF	94	318	19	.309
Cromartie, Mtl	97	350	40	.309
Hernndz, Stl	98	357	64	.308
Brooks, NY	93	339	32	.307

American League

	g	ab	r	pct
Lamstd, Bos	100	393	61	.333
Pocoroba, Sea	100	391	46	.327
Hendrsn, Okl	104	407	87	.324
Hargrov, Clv	91	314	42	.322
Zisk, Sea	90	345	41	.319
Cooper, Mil	102	403	68	.315
Mmphry, NY	77	310	42	.310
Oliver, Tex	101	420	53	.307
G.Brett, KC	84	326	38	.307
Carew, Cal	91	359	55	.306

Home Runs

National League — Schmidt, Phi, 28; Dawson, Mtl, 23; Kingman, NY, 22; Foster, Cin, 20; Clark, SF, and Hendrick, Stl, 17.

American League — Armas, Oak, and Thomas, Mil, 21; Evans, Bos; Murray, Bal, and Grich, Cal, 20.

Runs Batted In

National League — Foster, Cin, 86; Schmidt, Phi, 82; Buckner, Chi, 71; Carter, Mtl, 66; M.Matthews, Phi, 65.

American League — Murray, Bal, 72; Armas, Oak, 71; Oglivie, Mil, 69; Evans, Bos, 67, and Winfield, NY, 65.

Stolen Bases

National League — Raines, Mtl, 71; Moreno, Pit, 39; Scott, Mtl, 30; Dawson, Mtl, and North, SF, 26.

American League — Henderson, Oak, 56; Cruz, Sea, 43; LeFlore, Det, and Wilson, KC, 33; Dilone, Cle, 27.

Pitching
Victories

National League — Seaver, Cin, 14-2; Carlton, Phi, 13-4; Valenzuela, LA, 13-6; Hooton, LA, 11-6; Ruthven, Phi, 11-7; Rogers, Mtl, and Sutton, Hou, 11-8.

American League — Vuckovich, Mil, 14-4; D.Martinez, Bal, 14-5; McCatty, Oak, and Morris, Det, 14-8; McGregor, Balt, 12-5; Leonard, KC, 12-11.

Earned Run Average
(based on 1 inning per each team's games played)

National League — Ryan, Hou, 1.74; Knepper, Hou, 2.06; Carlton, Phi, 2.31; Hooton, LA, 2.35; Reuss, LA, 2.38.

American League — Stewart, Bal, 1.95; Lamp, Chi, 2.29; McCatty, Oak, 2.33; John, NY, 2.50; Burns, Chi, 2.62.

Strikeouts

National League — Valenzuela, LA, 173; Carlton, Phi, 170; Soto, Cin, 139; Ryan, Hou, 131; Gullickson, Mtl, 107.

American League — Barker, Cle, 124; Blyleven, Cle, 107; Burns, Chi, 103, and Leonard, KC, 103; Guidry, NY, 102.

Saves

National League — Sutter, Stl, 25; Minton, SF, 18; Allen, NY, 18; Camp, Atl, 16; Hume, Cin, and Lucas, SD, 12.

American League — Fingers, Mil, 28; Gossage, NY, 20; Quisenberry, KC, 18; Corbett, Min, 16; Saucier, Det, 13.

Deals

Sports Transactions
Tuesday
By United Press International
Basketball

Philadelphia — Cut center Ron Wister and forwards Peter Mullenberg, John Smith, Mike Thomas, Drake Morris and Dwight Hollins.

Portland — Signed guard-forward Jeff Lamp.

Football

Green Bay — Activated tackle Tim Huffman.

Kansas City — Placed guard Bob Simmons on injured reserve and activated offensive lineman Jim Rourke.

New Orleans — Waived cornerback Ricky Ray and tight end Rich Caster, signed free agent wide receiver Rich Martini and defensive back Mike Spivey of Colorado.

NY Giants — Acquired running back Rob Carpenter from Houston.

EXTRA 16% DISCOUNT OFF OUR LOW BOTTLE PRICE ON MOST FULL CASES OF 750 ML WINES . . . BUY 10 . . . GET 2 BOTTLES FREE . . . OF SAME WINE

A B C LIQUOR FOR LESS — 6 DAY LIQUOR SALE
PRICES GOOD ALL 153 ABC's IN FLA. THRU TUES., OCTOBER 6

KESSLER BLEND 5.99 LITER — CASE OF 12 - 71.85
Imported Canadian Mist CANADIAN 6.89 LITER — CASE OF 12-82.65
RELSKA VODKA 9.49 59.2 OZ. SHORT 1/2 GALLON — 56.50 CS. OF 6
Gilbey's Gin 10.99 59.2 OZ. SHORT 1/2 GALLON — 65.90 CS. OF 6
JIM BEAM STR. KY. BOURBON 10.99 59.2 OZ. SHORT 1/2 GALLON — 65.90 CS. OF 6

GOOD WED., SEPT. 30 — SCHENLEY 90° GIN 5.39 LITER — ONE PER CUSTOMER W/COUPON
GOOD THURS., OCT. 1 — FIVE FLAGS VODKA 3.99 LITER — ONE PER CUSTOMER W/COUPON
GOOD FRI., OCT. 2 — OLD CROW KY. BRB. 5.49 LITER — ONE PER CUSTOMER W/COUPON
GOOD SAT., OCT. 3 — LAUDER'S SCOTCH 6.39 LITER — ONE PER CUSTOMER W/COUPON
LIGHTERS CRICKET 49¢ EA.
GOOD MON., OCT. 5 — RICH & RARE CANADIAN 5.79 LITER — ONE PER CUSTOMER W/COUPON
GOOD TUES., OCT. 6 — PHILADELPHIA BLEND 4.69 LITER — ONE PER CUSTOMER W/COUPON

GOOD WED., SEPT. 30 — FOLONARI BARDOLINO RED WINE FROM ITALY 1.99 LITER — TWO PER CUSTOMER W/COUPON
GOOD THURS., OCT. 1 — NOILLY PRAT VERMOUTH DRY 3.29 25.4 OZ. — ONE PER CUSTOMER W/COUPON
GOOD FRI., OCT. 2 — ANDRE' COLD DUCK 2.69 25.4 OZ. — ONE PER CUSTOMER W/COUPON
GOOD SAT., OCT. 3 — GALLO VIN ROSE PINK TABLE WINE 1.79 25.4 OZ. — ONE PER CUSTOMER W/COUPON
IMPORTED ABC 8 YR. 86° SCOTCH "It's eight & it's great" 8.29 LITER — 7.80 EA. BY THE CASE 83.50
GOOD MON., OCT. 5 — Sebastiani CALIF. MOUNTAIN ROSE 1.79 25.4 OZ. — ONE PER CUSTOMER W/COUPON
GOOD TUES., OCT. 6 — CELLA IMP. ITALY LAMBRUSCO 2.29 25.4 OZ. — ONE PER CUSTOMER W/COUPON

ANDRE' OR MOULIN ROUGE CHAMPAGNE PINK OR WHITE 2.99 25.4 OZ. — ANY 12 - 35.85
BENTLEY'S 12 Yr. 86° SCOTCH 6.99 750 ML / 8.99 LITER / 15.69 1/2 GAL. SHORT
CIGARETTES • ALL BRANDS • ALL SIZES — ALL ABC PKG. DEPTS. & LOUNGES — EVERYDAY LOW PRICE 72¢ PLUS 3¢ TAX
APRICOT LIQUEUR DOMAINE 25.4 OZ. 2.99
Ballantine's FINEST BLENDED SCOTCH 9.49 QUART — CASE OF 12 - 113.85

ABC
ABC HAS THE LOWER EVERYDAY PRICE
AMERICA'S LARGEST WINE & SPIRITS DEALER
SAVE UP TO 40% — AS MUCH AS $3 A BOT.
★SANFORD — HI-WAY 17-92 SOUTH CITY LIMITS
★LONGWOOD — HI-WAY 17-92 NEAR 434 - OPEN SUNDAY
★★ALTAMONTE — HI-WAY 436 ONE BLOCK EAST OF I-4 - OPEN SUNDAY
★★CASSELBERRY — HI-WAY 17-92 AT 436 OPEN SUNDAY
★★"Super" Lounge & Pkg • Cocktail Lounge & Pkg
HAPPY HOUR DAILY 5 TIL 8 — ALL ONE OUNCE DRINKS 2 FOR PRICE OF 1

TAAKA VODKA 4.99 LITER — CASE OF 12 - 59.85
HALLER'S 86° BLENDED WHISKEY 5.79 QUART — 2 FULL PINTS PLEASE
101 OZ. 3 LITER CALIF. WINE — • CLARET • VIN ROSE • CHABLIS ABC — BOTTLED IN CALIF. AT WINERY. AVOID TANK CAR TASTE. ABC WINE IS NOT RECONSTITUTED. 4.69 101 OZ. — CASE OF 4 - 18.75
ABC 100° VODKA "WHY BUY WATER" 4.79 25.4 OZ. — 4.49 EA. BY THE CASE 53.88

IMP. MEXICO MEXICANA TEQUILA AGED WHITE OR GOLD 6.49 LITER — CASE OF 12 - 75.95

1.75 LTR. PARTY SIZE "SHORT" 1/2 GAL. | PARTY SIZE 59.2 OZ. "SHORT" 1/2 GAL.

ABC HAS LOWER PRICES	CASE OF 6 1.75 LTR	LIQUOR FOR LESS AT ABC	CASE OF 6 1.75 LTR	BUY A CASE & SAVE AT ABC	CASE OF 6 1.75 LTR	ABC SAVES YOU $	CASE OF 6 1.75 LTR
Early Times Brb.	68.94	Dewar's White Label	128.00	Rich & Rare Can	66.95	Smirnoff 80° Vodka	64.95
Ancient Age Brb.	69.95	Harvey's Scotch	69.95	Tanqueray Gin	112.50	Schenley Vodka	55.95
Old Crow Brb.	64.95	Lord Calvert Canadian	73.95	Calvert Gin	60.95	Fleischmann Vodka	53.95
Ten High Brb.	64.95	Canadian Club	107.50	Gordon's Gin	68.95	Philadelphia Blend	56.50
Inver House Scotch	70.50	Schenley O.F.C.	67.95	Seagram's Gin	67.95	Bacardi Light or Dark	73.95
J. Walker Red	107.50	Windsor Canadian	73.50	Popov Vodka	53.95	Ron Rico Rum	65.50

IMPORTED CANADIAN PREMIUM 86 ● CANADIAN — THE PREMIUM IS IN THE BOTTLE NOT THE PRICE — 13.49 59.2 OZ. SHORT ½ GALLON — 77.95 CS OF 6

MINIATURES — SOUTH'S LARGEST SELECTION

VODKA, GIN, CANADIAN, SCOTCH	.49
CANADIAN CLUB	.95
J&B SCOTCH	.90
SEAGRAM'S GIN	.75
JACK DANIELS BLACK	.95
KESSLER BLEND	.68
GILBEY'S VODKA	.50

EXACT REPLICA OF 6TH SIZE & MUST FOR BOTTLE COLLECTORS
FLA. SOUVENIR GIFT BOX — BLACK VELVET CANADIAN, J&B BLACK & WHITE SCOTCH, VODKA, GINS AND BLACK DOG — 3.79 6 BOTS 1.7 OZ.

TOM SIMS 8 Yr. 86° STR. KY. BOURBON 6.99 LITER — CASE OF 12 - 83.85
BLACK & WHITE SCOTCH 8.99 LITER — CASE OF 12 - 107.85

BLATZ 6 12 OZ NR BOTS 1.59 — ROOM TEMP. CASE OF 24 - 5.99
Holland House QUART BLOODY MARY MIX 1.29
MOLSON CANADIAN ALE 24-12 OZ. N.R. BOTS. 12.95 CASE
"ICE COLD" PREMIUM ABC BEER or ALE 6 12 OZ CANS 1.79 — 8.99 CASE OF 24
CRYSTAL CLEAR ICE CUBES OVER 8 LB. BAG 89¢ — MINI BAG 25¢
REPEAT OF A SELLOUT — Elvis Bust COLLECTORS DECANTER 23.95 25.4 OZ.
PLASTIC WINE GLASSES 6 OZ. 6 FOR 1.09

SAVE 25% ON FRENCH AND GERMAN WINES
THE FRENCH FRANC AND GERMAN MARC ARE DOWN

GREAT GERMAN	25.4 oz.
'80 Bad Limbburnmilch	2.99
'80 Bad Zeller Schwerzkatz	4.49
'78 Kanzer Pisport Goldtropchn	4.99
'78 Bad Kier Domtl Spatlese	5.49
'78 Bad Willinger Schatz Spatlese	5.99
'78 Bad Wachenheimer Mandelhohe Aus.	6.99
'78 Bad Dornfelder Kurfurstley Aus.	6.99
'78 Bad Lebenser St. Michael Aus.	7.49
'78 Bad Willinger Kapp Auslese	7.99
'78 Bad Urziger Schwarzley Aus.	7.99

JABOULET VERCHERRE NEW LOW, LOW, PRICES	25.4 oz.
'78 Frere Jacques Rouge or Rose	2.99
'78 Cotes du Rhone - Chusy	3.69
'78 Beaujolais Gamalla	3.99
'78 Beaujolais Villages	4.19
'78 Pinot Chardonnay	5.99
'78 Chateauneuf du Pape	8.99
'78 Chablis	9.95
'78 Pouilly Fuisse	9.95
'78 Chablis 1 er Cru	10.95
'78 Chassagne-Montrachet	12.95

NICOLAS	25.4 oz.
'78 Castarel Rose, Red, White	3.29
'80 Bordeaux Blanc	3.79
'80 Rose D Anjou	3.49
'78 Cote du Rhone	3.69
'78 Bordeaux Superior	4.49
'80 Beaujolais Villages	4.49
'78 Medoc	5.29
'78 Macon Blanc	5.99
'78 Chateauneuf du Pape	7.99
'80 Pouilly Fuisse	9.95

BUY 10 BOTS.- GET 2 FREE SAME WINE

1.5 LITER WINE

ITALY LA BELLA LAMBRUSCO 4.49 50.7 OZ.	CARLO ROSSI PK. CHABLIS 2.99 50.7 OZ.
Sebastiani CALIF. BURGUNDY 3.99 50.7 OZ.	ST. JOHANNIS LIEBFRAUMILCH IMP. GERMANY 4.99 50.7 OZ.
GALLO CALIF. RHINEGARTEN 3.79 50.7 OZ.	TAYLOR CALIF. CELLARS CHABLIS 4.19 50.7 OZ.

BUY 10 BOTS.- GET 2 FREE SAME WINE

VERMOUTH GALLO 25.4 OZ. 1.99 — SWEET OR DRY CASE OF 12-23.85
DAILY'S HALF GALLON PINA COLADA MIX 3.39 HALF GAL.
Libbey MR. PRO STEMWARE — OTHERS ASK 5.96 — 1 OZ CORDIAL, 3½ OZ COCKTAIL, 12 OZ BRANDY 3.99 BOX OF 4

BUY 10 BOTS.- GET 2 FREE SAME WINE

GALLON MILK T.G. LEE 2.05 — LARGE STORES ONLY

3 LITER WINE

DEL CONTE CHABLIS 4.99 101 OZ.	ABC 17% SHERRY 5.99 101 OZ.
Sebastiani RHINE 6.99 101 OZ.	GALLO HEARTY BURGUNDY 6.49 101 OZ.

ROYAL DELUXE ● VODKA ● GIN ● RUM 4.99 LITER — 4.58 EA. BY THE CASE 54.95
3 LTR 101 OZ. CARLO ROSSI CHABLIS 4.99 101 OZ. — CASE OF 4-19.95
10 YR. V.O. BARTON BOURBON 8.99 LITER — 8.88 EA. BY THE CASE - 106.50

Here's How GSA Handles Your Taxpayer Dollars

Eiter's note: UPI spent weeks studying one of government's biggest bureaucracies — the General Services Administration's Public Buildings Service — to see how it handles taxpayer dollars. From a review of more than 100 GSA contracts, monitoring of its on-the-job performance and interviews with more than 35 federal officials comes a tale of fat and inefficiency.

By GREGORY GORDON

WASHINGTON (UPI) — If a federal agency wants an extra office key, the General Services Administration is always glad to oblige — for $17.

Last spring, the Department of Health and Human Services ordered 12 keys for one three-room area. For that high-volume order, it got a break. GSA, which has exclusive authority to provide such services, charged five hours labor and a total of $91.10, or $7.60 a key.

Aides to Interior Secretary James Watt asked GSA to "rekey" the locks — alter the lock tumblers and keys for security reasons — on 32 doors in his suite. The charge: $2,000, or $62 a lock.

A hardware store will copy a key for a dollar. Ernest Litts, a locksmith at District Lock and Hardware a mile from the Interior Department, said his firm could have "rekeyed" the locks in Watts' suite for $335.

The price disparities haven't deterred the GSA, source of nearly all services provided to federal agencies. It charges a flat one hour of labor — $17 — to copy a single key, figuring it takes an hour for a journeyman laborer to pick up the key, carry it to the shop, reproduce it and return the finished product.

GSA has neither low-paid messengers to perform such tasks nor a streamlined system for key-making, despite a constant demand for keys created by shifts in government personnel.

The Interior Department got so upset with GSA's key prices and laggard response it spent $50 and bought its own key-copying machine, technically violating the law giving GSA jurisdiction over such services.

Arthur Rhodes Marshall, who retired this summer as commissioner of GSA's Public Buildings Service, has a word for the GSA key-making fee — "asinine."

He said when GSA regional administrators were given more responsibility in recent years, some "took the lead in rather strange and marvelous ways, applying overhead and coming out with a $17 key. It's ridiculous."

Keys are just the tip of the iceberg.

A United Press International study, including a review of more than 100 GSA work contracts and interviews with more than 35 federal officials, found many GSA prices for upkeep, repairs and alterations to be just plain out of line.

GSA commonly charges hundreds of dollars to install a few bulletin boards; its estimates for painting rooms are often more than double what private contractors say they should be.

For carpentry, installing electrical outlets or putting in special electric lines, GSA's prices frequently appear high — although it has turned increasingly to the private sector to do the work.

GSA's customers are outraged about the prices, from which they have no escape.

"I think we get ripped off," says Justice Department official Ken McIlroy.

But the ultimate victim is the taxpayer, who loses tens of millions of dollars through the waste, inefficiency and even outright fraud.

The GSA, almost impervious to reforms dating to the 1950s, remains one of the government's consummate, unconquered bureaucracies. Through layers of regulations or incompetence, it seems to find a way to keep its costs high.

GSA argues any extra money it assesses agencies just ends up back in the federal treasury, with no harm done. But critics contend the more money pumped into GSA's bureaucracy, the more it soaks up.

While President Reagan tries to slash the budget, PBS this year will collect $600-$800 million from federal agencies for basic maintenance services, alterations and specially requested repairs.

Without radical changes, GSA seems certain to squander a big chunk of that money — particularly in its Washington region covering 153 federal buildings.

Some symptoms of the waste:

—Where GSA's own 13,000 workers are assigned to regular maintenance work (about 30 percent of the time), they often can be seen loafing — roaming the halls or holding coffee clatches on taxpayers' time.

—GSA foremen are allowed to bid prices on the same jobs they will oversee. With little incentive to do otherwise, they frequently pad their estimates. Where GSA work crews are involved, they allow for worker slough-off time or incompetency, ensuring they won't have to report to their superiors that they bid too low. Where private contractors are involved, there seems little explanation for routinely high prices set by the foremen.

— Most Americans might assume their government buys materials in huge volumes and can serve its needs at bargain prices because it takes no profit. Perplexingly, GSA material prices often exceed those of private firms. GSA finds itself buying items such as paint at retail prices because government procurement regulations are too burdensome to order wholesale.

Equally mysterious are prices GSA charges for the work of private contractors under a procedure in which it sets the price and then puts the job out for bid.

UPI asked George Ducas, vice president of the New York-based Hudson-Shatz Painting Co., a reputable contractor, for a price on putting two coats of blue paint on two rooms at the Department of Housing and Urban Development.

Ducas, studying the architectural plans in his Springfield, Va., office, said he would charge $475 or $500 to paint the 1,420 square feet of walls and doors.

Informed GSA bid the same job, done by a private contractor, for $1,475, he asked: "What's going on over there? You get me all the work you can get me at my prices, and I'll make a bundle."

James Ballard, owner of longtime GSA contractor Ballard and Associates Inc. of Fairfax, Va., estimated he could do the same job for $750-$800.

Told of GSA's bid on another HUD office-painting job, Ballard let his fingers dance on his adding machine for a moment, then exclaimed: "At that price, he's (GSA's estimator) saying the men are only doing 63 square feet an hour!"

Of a HUD request for a two-room paint job on the eighth floor of its headquarters building, Ducas said his firm could do the job for $1,325, or 25 cents a square foot. Ballard said "$1,500 would be a fair price."

Both raised their eyebrows at GSA's price of $2,560, or 43 cents a square foot. GSA estimated it would take 129 hours to do the job.

Asked about that bid, Virgil Ostrander, PBS' director of operations, ordered the two rooms measured and then told UPI: "I am unhappy ... You should not spend more than 30 hours physically painting the job."

Joe Czajkowski, a top HUD space management official, said of GSA's proposed price: "I'd like to be doing it. I could do a lot of work in 129 hours."

But Ostrander challenged other estimates given UPI, saying, "There's a world of difference between signing a bid proposal and giving somebody an estimate."

Ducas and Ballard said they would stand behind their estimates.

Agency customers say privately they believe GSA's estimates are high because of the surcharge above the actual contracting costs to cover its massive overhead. Officials at most federal agencies say they would prefer to farm out the work to private contractors themselves and cut out the GSA surcharge.

Many GSA services are too complex for a layman to evaluate. But agency customers, and even GSA officials, say they are exorbitant.

"In my opinion, all of these prices are high," Rudy Bodd, director of the Washington Facilities Division for HHS Secretary Richard Schweiker, said while reviewing 25 randomly selected job orders with UPI.

His agency asked GSA to patch up a small hole in the wall and paint over it, requiring a carpenter and a painter. GSA charged $174.20.

"They must have had to wait for the plaster to dry," quipped Edwin Sullivan, HHS' director of Office Management Services.

Sullivan complains of GSA: "They don't buy through wholesale rates. You can buy cheaper yourself at the hardware store."

Ted Leininger, deputy assistant administrator for GSA's National Capital Region, says: "If you take enough time to look at it, many of these (prices) can be explained. But a lot of them, frankly, cannot be explained. They're just too damned high. I sit here indicting my own agency, and probably myself."

Leininger said in cases where GSA work crews still perform maintenance, "We've allowed the foremen ... to get out of hand. Frankly, we don't have enough professional staff to get them in hand.

"Nobody is looking at the foreman. The foreman is allowing his men to charge time arbitrarily. Things get way out of whack. Our production rates are just abominable."

Indeed, GSA officials openly put much of the blame for their high prices on the foremen. One senior GSA official said foremen simply "cover their butts by bidding high."

Noting many GSA employees are dedicated, high-caliber craftsmen, Justice Department space management official Ken McIlroy said the foremen seem to cover themselves by calculating bids based on their lowest quality workers.

"They look at it, and they take the worst man they've got," he said. "And they say, 'Jim might be doing that job. It might take Jim four days to do that job, where Mike might do it in half a day.'"

The bid is submitted based on "Jim's" abilities, he said.

Marshall, a retired admiral, said: "In the Navy, we never let people decide the prices if they were going to do the work."

He said GSA has "never quite gotten around" to eliminating that apparent conflict, adding cynically that one reason is the agency's constant turnover of administrators (six in 12 years) and top officials because they are political appointees.

ADAMS PAINTING CONTRACTOR
BUSINESS & HOME
HAS MOVED TO DeBARY!
Still servicing Sanford
and surrounding areas.
Our superior service has not changed.
Only our phone number.
Our new number is 668-8813

$94.50 WEEKLY
FURNISHED BEDROOM
CAVALIER MOTOR INN
3200 S. Orlando Dr.
(Hwy. 17-92) Sanford
(305) 321-0690
- Maid Service
- Laundry Facilities
- 12 Channel Cable TV
- Live Entertainment 7 Nights In Lounge
- Family Restaurant
- Larger Rooms and Efficiency Apts. Available At Slightly Higher Rate
- Special Discount On Monthly Rates

...County Police Chiefs

(Continued From Page 1A)

apart," he said.

Between 1950 and about 1963, he said, police could patrol the streets with one fourth of the men they need now, but crime is increasing and a lot of it is due to repeat offenders because nothing happens to them.

Benson said he still remembers one of the worst murders he has ever seen, one that happened in Lake Mary six years ago.

"This guy had been watching the (Charles) Manson movie and went and stabbed a young girl over and over," he said. "When we caught him, we found he was a sex offender with a three-page record. But nothing had ever happened to him."

Unfortunately, he said, there aren't enough jails to hold all these people. He said about four times the existing number are needed.

Longwood Police Chief Greg Manning agreed with Benson that a permissive society has been to blame for the sharp increase in crime. He, too, blamed a decreasing respect for human life and property and society's penchant to pursue the dollar.

"Bury the (American) Civil Liberties Union," he recommended, "and let's get back to the nitty-gritty."

Manning said he didn't think Reagan really offered much of a practical nature in his speech.

"But I agree with him," he said. "I'm glad to have somebody pro-law enforcement for a change, somebody who thinks criminals lose their rights when they become criminals and who thinks victims have rights."

Reagan said he plans an effort to encourage judges to order offenders to repay their victims, and promised his administration will provide victims with "a voice."

Benson said he has always believed forced restitution will reduce crime.

Govoruhk said the victim often needs psychiatric or medical treatment. And, he added, the crime often affects his or her work, children and neighbors.

"But the criminal often is out on the street again — frequently outlasting the victim," he said. "We have to stop just slapping their hands and get back to business," Manning said.

Polk, who said he agrees with Reagan "100 percent," added, "It's time to get tough."

"If and when someone is convicted," he said, "We should make sure they serve their time — and not in a country-club prison like Eglin Air Force Base."

Polk said he is not sure Reagan can turn the tide, but added that "he's done pretty good so far." The president has very good ideas if they're given a chance to work, he commented.

"We need more prisons, federal and local, and we need to get back to the road gang. We need to make prisoners work," he added.

Govoruhk said stricter laws will make it easier to ultimately cut crime, and that the laws will be passed if the public want them.

Before criminals got so many rights, he said, a police officer's hands weren't tied.

"The pendulum looks like it's swinging back the other way," Govoruhk said. "How long it will take to get back the good laws — who can answer that?"

But he agreed Reagan's speech was a start.

AREA DEATHS

MRS. RUTH ZIOLKOWSKI

Mrs. Ruth Ziolkowski, 54, of 706 Beverly Ave., Altamonte Springs, died Monday at Florida Hospital-Altamonte. Born June 30, 1927, in Tonawanda, N.Y., she moved to Altamonte Springs from Buffalo, N.Y., in 1978. She was a housewife and a Catholic.

She is survived by her husband, Leonard J.; sons, Leonard J. Jr., Apopka, and William, Altamonte Springs; daughter, Deborah, Altamonte Springs; brothers, William F. Haggerty, Redwood City, Calif., and James C. Haggerty, Bliss, N.Y.; sisters, Mrs. Bernadine Egri and Mrs. Sue Ann Segal, both of Tonawanda, and Mrs. Peggy Ganes; and three grandchildren.

All Faiths Memorial Park, Casselberry, is in charge of arrangements.

MRS. ALTHA MASON

Mrs. Alta Mason, 92, of Bram Tower, Sanford, died Tuesday night at Seminole Memorial Hospital. Born in Clay County, Ill., Jan. 16, 1889, she had lived in Sanford for a number of years. She was a member of the Baptist Church of Paris, Ill.

She is survived by her husband, James H., Sanford; one daughter, Mrs. Maerene Kendall, Sanford; two granddaughters, Mrs. Marnith Carli, Sanford, and Mrs. Jenta Wyatt, Wauchula; seven great-grandchildren and one great-great-granddaughter.

Brisson Funeral Home, Sanford, is in charge of arrangements.

Hurst Monument Co.
Display Yard
Hwy. 17-92 — Fern Park
Ph. 339-4788
Gene Hurst, Owner
Bronze, Marble & Granite

WE WISH TO EXPRESS OUR GRATITUDE TO OUR FRIENDS AND FAMILY FOR THE KINDNESS AND CONCERN THEY HAVE GIVEN US DURING THE LOSS OF OUR HUSBAND AND FATHER

HOMER M. RUSSELL

AND ESPECIALLY TO THE TRUCK DRIVERS THAT MADE DADDY'S LAST CONVOY A SAFE ONE WITH HIM IN THE ROCKING CHAIR. WE ARE ETERNALLY GRATEFUL. DADDY WOULD HAVE BEEN PROUD! WE ARE! THANK YOU.

THE RUSSELLS

CALL NOW FOR YOUR PRE-SEASON HEATING INSPECTION!
OIL FURNACES AND SPACE HEATERS
ELECTRIC HEATERS — HEAT PUMPS
WE SERVICE ALL BRANDS
ASK ABOUT OUR SENIOR CITIZEN DISCOUNT
SOUTHERN AIR
OF SANFORD INC.
Doing Business In Sanford Area Since 1961
PH. 322-8321
199 N. MAPLE AVE
SANFORD

Why is FPL's fuel adjustment so high?

Michael C. Cook, Vice President, Fuel Resources and Corporate Development at Port Everglades Oil Storage Facilities.

Why is there a fuel adjustment in the first place? Customers are understandably annoyed by high summer bills, and particularly the size of the fuel adjustment. But fuel represents about 45% of the total cost of generating electricity, so the cost of fuel does have a big impact on the bill. Since fuel costs change frequently, it's important to have a timely and fair way to cope with these enormous, fluctuating costs. The fuel adjustment allows us to pay our fuel bills so that we can continue generating electricity, and to pass on any savings directly to our customers.

Why does it always seem to keep going up? Because the cost of fuel has gone up, especially residual oil, the kind we use most. About half of our electricity is generated by oil; even more in the summer. So oil prices have a dramatic effect on the fuel adjustment.

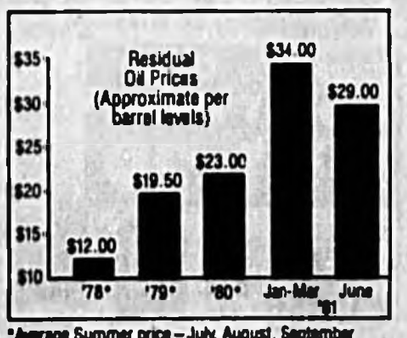

*Average Summer price — July, August, September

Prices have risen so much in the past few years that we now spend $4 million a day on oil.

I've heard that oil prices were dropping. Will the fuel adjustment go down as a result? Oil prices have dropped somewhat recently, but this summer we'll be using even more oil than usual because one of our nuclear plants that generates lower-cost electricity is being repaired. During months of moderate temperatures, overall use of electricity decreases, and we burn less oil. This could mean a lower fuel adjustment. A lot will depend on the weather, the price of oil and how much generation we can get from other fuel sources.

What is FPL doing to fight high oil prices? Everything we can. We shop for bargains in the oil market, both in contract fuel supplies and in open market purchases. We're not building any more oil-powered generating facilities. And *before* we use the ones we have, we use all our other less-costly generating sources — nuclear, natural gas, and coal-generated power from other utilities brought into the state by transmission lines. We've also been mixing coal and oil at one plant, and we're pursuing opportunities for converting our oil plants to coal use.

Doesn't the fuel adjustment destroy the incentive to buy fuel economically? No. First of all, our own performance standards are extremely high. In addition, there are efficiency incentives built into the fuel adjustment regulatory proceedings, and FPL must prove that all fuel was bought and used wisely when its case on the fuel adjustment is presented.

Does FPL make a profit on the fuel adjustment? No. Not a cent of the fuel adjustment goes to profit. All of it goes directly to pay for the cost of fuel.

FPL
FLORIDA POWER & LIGHT COMPANY

DIE FLEDERMAUS...MARCH 11, 1982

Die Fledermaus (The Bat), Johann Strauss' delightful operetta, with the gaiety of 19th-Century Vienna will be performed by the National Opera Company troupe of singers. Die Fledermaus was first performed in Vienna in 1873 and has since become a favorite of audiences all over the world. Excellent English translations have caused the operetta to become one of America's favorites. 1981-82 marks the 34th year of the National Opera Company, the troupe has brought opera to thousands. These engaging, enthusiastic young performers, chosen from nationwide auditions, make new and devoted friends for "opera in English" in every town in which they perform throughout the Southeast and Midwest.

1981-82 Season

Seminole Mutual Concert Association

Dr. Sara Irrgang, president of Seminole Mutual Concert Association, announces the 1981-82 membership drive is currently underway. "The concert association hopes to broaden the membership throughout the county by providing a new auditorium, a central location and a varied program," she says.

The four concerts scheduled are as follows: Mac Frampton, "Die Fledermaus," Measure For Measure and The Mercy River Boys.

The concerts will be held in the auditorium of the new Lake Mary High School, Longwood-Lake Mary Road, at 8 p.m.

Membership subscriptions are as follows: $35, family; $15, individual adult; and $10, student.

For information on membership and attending the reception at the home of State Rep. Bobby Brantley, R-Longwood, and Mrs. Brantley, contact Mrs. Frederic (Ruth) Gaines, membership chairman, 708 Oak Ave., Sanford, or P.O. Box 1015, Longwood, phone, 323-0253.

See CONCERT, Page 2B

MAC FRAMPTON...Dec. 7

Mac Frampton, son of a South Carolina Presbyterian minister, began playing the piano at the age of three, studied at the Cincinnati Conservatory, and in 1969 received the Bronze Medal at the Van Cliburn International Piano Competition.

Mac Frampton is currently one of the hottest performers on the international concert circuit. When he starts playing, you know you're hearing an unusual talent. It's musical soul, musical charisma, musical dynamite; the crux of the matter is this — Mac Frampton is a great artist. As an artist his aims are to excite the ear and eye, engage the mind, and encourage the imagination to linger on the event. A Mac Frampton concert is an event you will remember. His unique brand of musical showmanship reaches beyond classic, pop, and rock to include an astonishing variety of tastes, moods, and styles. In fact his "rock alternative" sound is one of the few really successful innovations to emerge on the concert scene in recent years.

Mac's show features his dazzling keyboard acrobatics, the phenomena of his popularity. He captures the audience and holds it spellbound through a sequence of current hit songs, great Broadway music, popular movie themes, ragtime, light rock, and an occasional piece from the classics. "The show is designed to appeal to the broadest range possible."

Cook Of The Week: Mary Bridges

Background Dates To Sanford's 'Carlton House'

By LOIS SMITH
Herald Correspondent

If you are a long-time native of Sanford, you will probably remember Sally Carlton's Boarding House and its dining room on Park Avenue.

Mary Carlton Bridges certainly does. She was raised there.

Mary and her husband, Bill, live at 3442 Highway 46 West, where they own and operate Bridges Antiques and Auction. "I take care of the clerical end of the business," Mary said, "and Bill does most of the buying and selling."

They have one married son, Scott, and are eagerly awaiting the birth of their first grandchild in January.

Mary reminisced, "I can't really remember a time when there wasn't a lot of cooking going on at our home or when I wasn't involved in some way. There were nine children in my family, plus we had 25 boarders to feed. Not only did we have the boarders, but my mother opened the dining room to the public for lunch. We served good down home southern meals, which always included two meat dishes, two or three vegetables, potatoes or rice, hot rolls and corn bread and usually deep dish cobbler for dessert.

"Word of our good food spread and in 1945 we began serving the 150 men stationed at the Navy Base. I'll never forget how we would take the food down to the old USO building, that's now the Chamber of Commerce, and the men would come in, in shifts, to eat. We also fed most of the civic organizations, like, the Lions and Kiwanis Clubs at their meetings," Mary added.

With a background steeped in pots and pans and cooking, it would seem unlikely that Mary would enjoy cooking. But, she does. "I like to cook," said Mary, "and other people seem to enjoy what I prepare."

Maybe, it's a carryover from the boarding house days — for on nights after the auctions, Mary can be found in the kitchen whipping up a meal for the group of hungry people who always seem to gather at her door.

Herald Photo by Lois Smith

Mary Bridges slices into a loaf of freshly baked bread.

BREAD 2 cups lukewarm milk (hot will kill the yeast)
½ cup sugar
2 teaspoons salt
2 envelopes yeast
2 beaten whole eggs
½ cup Crisco oil
7½ cups bread flour

Step 1: Mix milk, sugar and salt in large bowl. Add yeast and stir. When yeast is dissolved stir in eggs and oil. Add ½ flour, mix then turn out on floured board. Knead in rest of flour. Grease a large bowl. Put in lump of dough and turn over and over to lightly coat the dough. Cover — Keep away from drafts. Let rise until doubled, about 1 hour.

Step 2: Punch dough down and turn on floured board. Divide in half and knead to break up large bubbles. Shape into loaf and put in greased loaf pans. Cover. Rest until doubled. Bake in 400 degree oven about 20 to 30 minutes or until golden brown. Tap on bread and you'll hear a hollow sound when it's done.

BREAD VARIATION

Follow through with step one. When turned on floured board, divide in half and with rolling pin roll dough about size of large pie. Melt 1 stick of butter in a small pan, add 1 envelope Lipton's onion soup mix — stir. With pastry brush smooth butter mix over dough. Roll up into a loaf or slice the roll into 1 inch sections. Put sections on cookie sheet close together. Cook loaf same as bread. Cook rolls at 400 degrees about 15 minutes.

Instead of onion mix use grated cheese or 2 teaspoons cinnamon, ½ cup sugar, dots of butter and nuts, raisins, etc. Another variation brown 1 diced fine garlic clove in 1 stick butter. Cool. Add 1 teaspoon Italian seasoning (dry).

CHOCOLATE POUND CAKE

Cream well in mixer:
2 sticks real butter
1 stick margarine
3 cups sugar

To above mixture add 5 eggs one at a time, mixing each one well.

Sift together:
3 cups flour
4 heaping tablespoons Cocoa
½ teaspoon baking powder
¼ teaspoon salt
put 1 teaspoon vanilla into 1 cup milk

Mix well by alternately adding milk and dry ingredients. Put in greased and floured angel food cake pan. Bake at 300 degrees for approximately 2 hours. Since oven temperature varies, check cake after 1½ hours with cake tester or straw. Cake is done when tester is clean or when sides of cake pull away from pan.

POUND CAKE FROSTING

1 stick butter
1 box confectioner's sugar
4 heaping tablespoons cocoa
1 teaspoon vanilla

6 tablespoons canned evaporated milk

Cream butter. Add milk and mix well. Add dry ingredients a little at a time and mix well.

YUM YUM CAKE

Make ahead and refrigerate at least 12 hours. Serves 20 slices.

Crust: Mix well:
1 cup flour
1 stick margarine
1 cup chopped pecans

Press into bottom of 9 x 12 baking dish. Press firmly like a pie crust. Bake at 350 degrees for 30 minutes.

1 8 ounce package of cream cheese
1 cup powdered sugar

See COOK, Page 2B

Family Dentistry by PATRICK DELFLORE, D.D.S.
BACK-TO-SCHOOL CHECKUP
FOR STUDENTS UP TO AGE 14
$15 WITH THIS AD
Offer Good Thru Sept. 30, 1981
● EXAMINATION
● X-RAY
● CLEANING
● FLUORIDE TREATMENT
Hours By Appointment
2640 HIAWATHA AVE., SANFORD 323-6176 or 323-6185

Energy-Saving Sale!
Just in time for holiday decorating.
30% OFF
Save up to 30% on 20 styles of energy-saving fabrics. Plus, savings up to 20% on wide range of casement, sheer and antique satin draperies, woven woods and mini-blinds, too!
Special Coordinating Carpets. Save, too, on our great Sanitized plush carpet sale. Just in time for your holiday entertaining.
CALL 322-8315 or 322-7442
We'll bring our energy-saving sale to your home at your convenience. Daytime, evenings or weekends. No charge or obligation for our decorating service.
SALE ENDS OCT. 31, 1981
Drapery • Carpet • Wallcovering
The colorful store that comes to your door
PHILIPS DECORATING DEN
IN BUSINESS SINCE 1951
319 WEST 13th ST. SANFORD

Suit Yourself For Fall
3 Piece SATIN CORDUROY SUIT
Jacket, Skirt and coordinated blouse. Camel, Plum, Grey. Sizes 6-14.
FREE EAR PIERCING With Purchase Of Earrings.
Lois' Place
Sanford's Newest And Most Unique Boutique
LOIS DYCUS, Owner LISA BARKER, Mgr.
210 EAST FIRST ST. 323-4132
DOWNTOWN SANFORD

...Concert Association

(Continued From Page 1B)

MEASURE FOR MEASURE JAN. 28, 1982

Measure For Measure is a new instrumental attraction combining the talents of three attractive young artists in a very diversified program, which ranges from familiar classics to popular selections. Choosing from compositions in their original form, various transcriptions and a variety of special arrangements, the performers are sure to please any and all concert audiences.

Artists: Karen Karlsrud, Violin, a New Yorker at the age of twelve appeared at Carnegie Recital Hall, her professional credits include several Orchestras and Symphonies. She is a founding member of Measure for Measure. Joan Spergel, Cello, from Massachusetts with a degree from Juilliard School of Music, has been principal cellist with the M.I.T. Symphony and other symphonies. Catherine White, Harp, from Missouri holds a teaching fellowship at Juilliard School of Music. She was principal harpist for Festival of Two Worlds in Charleston, S.C. and Spoleto, Italy, and has both composed and performed for radio programs.

THE MERCY RIVER BOYS...May 4, 1982

The Mercy River Boys, four powerful voices, combined with five solid instrumentalists, put together one of the most exciting concerts to be experienced. Emerging as one of gospel music's most successful emmissaries of the coming generation; like the song "Mercy River", which gave the group their name, they are crossing over into acceptance by country music fans. In their more than 12 years of experience, the Mercy River Boys have cut nine albums, and have appeared on TV and major gospel concert and country concert stages.

From their roots in the East Texas Piney Woods, the Mercy River Boys are branching out to bring old and new gospel sounds to the rapidly growing audiences that pack auditoriums for their coast to coast tours.

...Cook Of The Week

(Continued From Page 1B)

1 cup Cool Whip (1 envelope Dream Whip can be used)

Mix cream cheese and sugar completely. Fold in Cool Whip and spread over cooled crust.

Mix together in electric mixer until blended:
1 3 ounce box instant chocolate pudding
1 3 ounce box instant vanilla pudding
3 cups milk

Spread over cream cheese mixture. Cover smoothly the entire cake and top with 1 cup Cool Whip. Take a frozen Hershey candy bar and grate over the Cool Whip. Cover and refrigerate over-night. Optional: Add a few chopped nuts or chopped maraschino cherries as a garnish

PEPPER STEAK

Good for Crock pot or for pressure cooker. Serves 6. Serve on rice with Chinese noodles.

2½-3 pounds round steak (cut in 1 inch squares)
salt and pepper to taste
1 garlic clove, sliced thin

Put ¼ cup vegetable oil in frying pan. Add meat, salt and pepper and garlic. Do not flour. Brown meat on all sides. Drain all but 2 tablespoons oil and put into cooker. Cut 2 green peppers into bite sized chunks and 4 onions into quarters. Add to meat. Add: 2- 16 ounce cans tomatoes, ½ cup soy sauce and 2 tablespoons Worcestershire sauce. In pressure cooker cook 15 minutes after regulator starts jiggling. In crock pot simmer 6 to 8 hours. In stewpot simmer about 90 minutes.

SCALLOPED CHICKEN STUFFING

1 8 ounce package or 3½ cups of Herb stuffing mix
3 cups cubed cooked chicken
½ cup margarine
¼ cup flour
4 cups chicken broth (save from boiling chicken)
½ teaspoon salt
¼ teaspoon pepper
6 slightly beaten eggs

Prepare stuffing according to package directions. Spread over bottom of 9 x 13 x 2 inch baking dish. Top stuffing evenly with cubed chicken. Put oleo, flour, broth, salt and pepper in sauce pan. Stir over medium heat until mixed well. Cool slightly. Stir a small amount of broth mix into the eggs and blend well. Pour back into remaining broth and mix well. Pour mixture over chicken in the baking dish. Bake at 325 degrees for 45 minutes. Remove from oven and let stand 5 minutes. Cut into squares. Yield: 12 servings

SAUCE FOR CHICKEN SQUARES

1 can undiluted cream of mushroom soup
¼ cup chopped pimentos
1 pint sour cream

Place ingredients in saucepan and stir over medium heat. DO NOT BOIL. When bubbly remove from heat and top each chicken square generously. Garnish with paprika or parsley.

GOLDEN TATER BAKE

2 pounds frozen hash brown potatoes, thawed (use chopped not potato cakes)
½ cup melted butter
1 teaspoon salt
¼ teaspoon pepper
½ cup finely chopped onions
1 can undiluted cream of chicken soup
1 pint sour cream
2 cups grated cheddar cheese

After thawing potatoes, combine with butter. Add each ingredient singly, mixing well after each. Put mixture in a 9 x 13 inch baking dish. Mix 2 cups crushed corn flakes and ¼ cup melted butter together. Cover potatoes with this mixture. Sprinkle with paprika. Bake at 350 degrees for 45 to 50 minutes. This is a good dish to make ahead and freeze. If it is made for the freezer bake 5 to 8 minutes longer.

TAKE A FLORIDA
ORANGE JUICE
BREAK

EVERYONE SAVES DURING APPRECIATION

WE'RE MAKING SURE.

This month we're saying "Thanks" to America's Senior Citizens with special savings for everyone. "Thanks" for everything you've done for us. For everything you've given us. You're the folks who have made America great. "Thanks!"

If you're 60 or over, you've got seniority at Eckerd.

We're proud to give you a Senior Citizen's 10% Discount on all Eckerd Prescriptions and vitamins. Eckerd Club members have saved millions of dollars since Eckerd pioneered Senior Citizen discounts years ago.

A special offer just for our Senior Citizen Club Members & new applicants.

Just stop by our Pharmacy and ask for valuable coupons worth dollars off of the regular price of Prescriptions, health and beauty aids, candy, and many other things you need every day.

Join today. Senior Citizen Club Membership is free.

SENIOR CITIZEN CLUB APPLICATION FORM

NAME _____

ADDRESS _____

SIGNATURE _____

SOCIAL SECURITY NUMBER _____

Please enroll me as a member of the Eckerd Senior Citizen Drug Club. I am _____ years of age, receiving Social Security or similar retirement benefits which qualify me for membership in Eckerd Drug Senior Citizen Club. I understand this costs me nothing and does not obligate me in any way. I also understand that this membership is for my own personal use only and is subject to cancellation for abuse.
(THE COMPANY RESERVES THE RIGHT TO ALTER OR DISCONTINUE THIS PLAN AT ANY TIME)

ECKERD

Gillette TRAC II — GILLETTE TRAC II BLADES — Sale Priced PACK OF 5 / 99¢ — Twin blade cartridge. Limit 1

SCOPE — SCOPE MOUTHWASH — 40-OUNCE — Sale Priced 2.89 — Mint taste. Shatterproof bottle. Limit 1

CLOROX 2 — CLOROX 2 DRY BLEACH — Sale Priced 1.19 — Safe for washable fabrics. Limit 1

Rich'n Chips — BONUS PACK — KEEBLER RICH'N CHIPS COOKIES — 16-OUNCE BONUS PACK — Regular 1.39 99¢ — Crisp cookie filled with delicious chocolate chips. Limit 2

SUAVE SHAMPOO — 18-OUNCE — Sale Priced 89¢ — Balsam & protein. Normal/Dry or Oily. Limit 1

MYLANTA LIQUID — 12-OUNCE — Sale Priced 1.69 — Antacid. Low sodium. Limit 1

MINI NOW & LATER BARS or SLIM JIMS — Reg. 1.19 YOUR CHOICE 89¢ — 13-oz. Mini Now & Later bars or 13½-oz. Slim Jims. Limit 2

JONEL 6-INCH NAIL SHAPER — Sale Priced 29¢ — A must for good nail care.

CLAIROL CONDITIONER — 16-OUNCE 3 TYPES 1.29 — After shampoo treatment. Limit 1

FLEET DISPOSABLE ENEMA — 4½-OUNCE — Sale Priced 49¢ — Premeasured. Disposable. Limit 2

VICTORS COUGH DROPS — Reg. 99¢ Sale Priced 69¢ — Choice of assorted flavors. Limit 2

TABLE TOP IRONING BOARD — Reg. 5.00 Sale Priced 3.99 — Scorch resistant cover. Mini legs.

VO5 HAIR SPRAY — 8-OUNCE — Sale Priced 99¢ — Non-aerosol. Choice of types. Limit 1

ACEROLA VITAMIN C — 300 MG. — Sale Priced 2.88 — 100 chewable tablets. Limit 1

MEN'S WALK SHORTS — Reg. 8.00 Sale Priced 6.99 — Solid colors or patterns. Assorted sizes.

COLLEGE NOTEBOOK — Reg. 1.79 Sale Priced 99¢ — 100 punched & ruled sheets. Assorted colors.

VASELINE INTENSIVE CARE LOTION — 6-OUNCE — Sale Priced 89¢ — Penetrating emollient. Limit 1

ISOPROPYL ALCOHOL — 1-PINT — Sale Priced 34¢ — Pint size plastic bottle. Limit 1

MEN'S CANVAS CASUAL SHOE — No. 9000 Reg. 7.99 5.99 — Cushioned insoles. Slip resistant soles.

MEAD STATIONERY — Reg. 1.99 2/3.00 FOR — Assorted fashion boxed stationery.

ECKERD

You're Going to Like Eckerd's Famous Photo Offer!

Twice the Prints ... Get an extra set of prints with every roll of color or black and white print film developed and printed TODAY AND EVERYDAY

Twice the Film ... Get two rolls of print film for the price of one Kodacolor or black and white, when you have your film processed at Eckerd's TODAY AND EVERYDAY

Twice the Guarantee ... Buy only the prints you want. No hassle-even if the good was in the picture taking

The C. J. Halls Honored On Golden Anniversary

Lou Childers
Geneva Correspondent
349-5790

It is fun to roll back the curtains of your memory now and then — and that's just what a special Geneva couple did Sept. 13.

Mr. and Mrs. Curtis John Hall recalled a Sunday 50 years before—in 1931—when they were married by the late Judge James G. Sharon in Sanford. Mrs. Hall remembers, "We were married on the 13th and we had $13 between us—and I thought we were rich!"

The Halls moved to Geneva from Sanford in 1964 after Mr. Hall's retirement from a business he had operated for over 40 years—Hall's Garage on Celery Ave.

Their golden wedding anniversary was celebrated at the home of their daughter and son-in-law, Mr. and Mrs. Raymond L. Stevens (Barbara)of Geneva, and included a turkey dinner prepared by their children.

The three tiered wedding cake was decorated by a staircase of red roses—especially ordered to match the dozen red roses presented to them from their five children.

All of the couple's other children attended including; Mr. and Mrs. Donald D. Ensrud (Maggie) of Sanford; Mr. and Mrs. Curtis J. Hall Jr. of Geneva; Mr. and Mrs. John W. Green (Shirley) of Sanford; and Mrs. Frances Williams, along with 12 grand children and three great-grands!

Also, several friends of the family were on hand to congratulate this couple—and to watch Mr. Hall "cut a rug" with his granddaughter, Joyce Ann Williams.

MR. AND MRS. CURTIS JOHN HALL

It is time again for the annual rummage sale sponsored by the UMW of the Geneva United Methodist Church. Those who have lived in Geneva for awhile know this is quite an event—not only is this the major fund raiser for the women of the church, it is a great place to get a bargain.

The sale will be held Friday and Saturday, Oct. 9 and 10, from 9 a.m. until 5 p.m. at the fellowship hall at the church. Those wanting to make donations may contact the Rev. Gary Isner, 349-5787, or Mrs. Gwen Gall, 349-5467.

The Leisure Time softball team stomped the M & M's Friday night, Sept. 25, at the Red Bug field—the score was 10 to 4. Fans got to watch coach, Truby Kinnaird, hit two home-runs in one evening, and this was a real morale booster for the team after losing their first game the week before.

Everyone in Geneva is looking forward to another trophy year for this team.

Don't forget that October is the month the Geneva Garden Club resumes business as usual. Their first meeting will be held at the community hall on Oct. 7, at 10 a.m.

According to the president, Mrs. Dave Brown (Jenny), this first meeting will be mainly a business-type meeting, but it would also be a good time for newcomers to come and find out exactly what happens at a garden club.

October will be a really busy month in Geneva—a lot of regular meetings, like the Geneva Citizens Association meeting on Oct. 5 at 8:00 p.m. at the community hall.

And, the month will be climaxed by the annual carnival sponsored by the geneological society which will be the evening of Oct. 31. Be watching for more details about this toward the end of the month.

Herald Photo by Tom Vincent

Roy Pounds, president of the B. Duke Woody Branch 147, Fleet Reservation Association, greets national officers of the Ladies Auxiliary Fleet Reserve Association from left, Marge Miller, Sanford, regional vice president, Southeast; Doris Paul, Sanford, national vice president; Gloria Eswine, national president; and Pat Garwood, Jacksonville, national financial secretary.

Sanford Fleet Salutes The Ladies

The big guns of the Ladies Auxiliary Fleet Reserve Association were trained on the Fleet Home in Sanford Saturday to participate in a "Salute to the Ladies Auxiliary." Sponsored by the B. Duke Woody Branch 147.

The event honored the national president, Glorida Eswine, and members of her national board.

The Ladies Auxiliary FRA with over 23,000 members is a class of membership in the Fleet Reserve Association. It is a national organization comprised of 250 Unites located throughout the United States and overseas. The LA FRA was chartered in 1933 to aid and assist the Fleet Reserve Association, its members and their families.

The guest of honor, Gloria Eswine, is a long-time resident of Rockledge, and is a member of Cape Canaveral Unit 263.

She was installed as national president LA FRA at the 49th Annual National Convention held in Atlanta, GA in September. She has been a continuous member of the Ladies Auxiliary for 29 years and previously held the national offices of Southeast Region president, executive secretary and vice president.

ECKERD SENIOR DAYS

Sale Prices good thru Sat. Oct. 3rd

You're Going to Like Eckerd's Pharmacy Service.

Eckerd Pharmacists are highly-trained professionals, who are going to make sure you are completely satisfied. They take continuing education courses to maintain an up-to-date knowledge of developments in drugs. They always try to save you money by offering Senior Citizen discounts and generic drugs whenever possible. They will also save you time by constantly checking stocks to keep the drugs you need on hand!

OLD EL PASO TACO SHELLS or TACO SAUCE
YOUR CHOICE 2/1.00
Reg. to 89¢ ea. ..... FOR
Mix or Match 12-ct. Taco Shells or 8-oz. Mild Taco Sauce. Limit 2

BOUNCE FABRIC SOFTENER
40 SHEETS
Sale Priced 1.79
For static free laundry. Price reflects 15¢ off label. Limit 1

ARM & HAMMER BAKING SODA
Sale Priced ..... FOR 3/1.00
For baking & other household uses. Limit 3

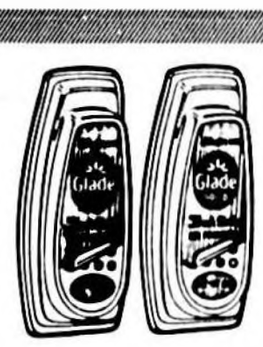

GLADE SOLID AIR FRESHENER
ASSORTED
Sale Priced ..... FOR 2/89¢
"Conditions" the air. Choice of assorted fragrances. Limit 2

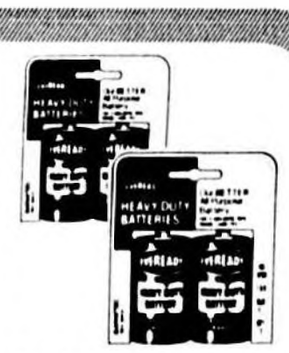

EVEREADY "C" or "D" BATTERIES
PACK OF 2
YOUR CHOICE 88¢
Regular 1.19 .....
Heavy duty power cells for radios, flashlights & some appliances.

HOUSEHOLD PLASTICS
• 14-BL. LAUNDRY BASKET
• 30-QT. WASTEBIN
• 6-GALLON TRASH CAN
Regular 3.99
YOUR CHOICE 2.99
Decorator colors.

TV STAND or AUDIO STAND
YOUR CHOICE 24.99
Regular 29.99 .....
Woodtone hickory finish. Easy to assemble. With rollers.

RID • A • BUG FLEA & TICK
64-OUNCE
Reg. 5.49 ..... 4.33
"Do it yourself" pest control. Premixed. Limit 2

VIP PRO TRAVEL DRYER
WITH SPECIAL REBATE OFFER*
ECKERD'S SALE PRICE 10.99
LESS MFR'S MAIL-IN REBATE* -3.00
FINAL COST AFTER REBATE 7.99
Regular 14.99
2 speeds/3 heats. Folds for travel.

DAZEY CAN OPENER
Reg. 11.99
Save 3.11 ..... 8.88
With bag opener.

WICKER ASSORTMENT
Reg. 99¢ ea.
YOUR CHOICE 2/1.00
FOR
Fans, bowls, small baskets & more.

10" x 17" HIBACHI
Reg. 9.99 .... 5.88
Cast iron. Adjustable grids & vents.

LLOYD'S LED AM/FM CLOCK RADIO
No. J222B
Reg. 36.99
29.99
24-hour set & forget alarm with auto-repeat & auto-shut off.

POLLENEX "PURE AIR 99" PURIFIER
Reg. 29.99
23.99
2 speeds. Cleans & deodorizes air.

LYSOL SPRAY
18-OUNCE
Sale Priced 2.44
Regular or Scent II
Limit 2

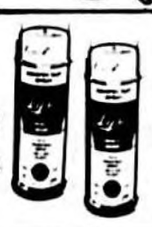

K & S 1/2-H.P. WEEDER/ TRIMMER
Regular 24.99
18.99
Trims around trees & shrubs

KODAK 300 TELE-EKTRA CAMERA
Reg. 36.99
Save 9.00 ..... 27.99
Telephoto lens & cover/handle protects lens.

GRAN PRIX AM/FM PORTABLE RADIO
No. PTV-79
Reg. 25.99
19.99
AC/DC, 24-hr. weather & TV channels 2-13.

VIP PRO FLAT HOT BRUSH
No. VP-FB
Reg. 11.99
Save 4.00 ..... 7.99
Brushes in body. Heat proof bristles

OUTDOOR THERMOMETER
12-IN.
Reg. 8.99 ..... 6.88
Easy to read numerals. Use on patio.

SPRINGFIELD PATIO QUARTZ CLOCK
No. 8034
Reg. 15.99
12.88
Cordless. Large numerals & sweep second hand.

ZEBCO 404 COMBO
Sale Priced 9.99
2-piece fiberglass rod.

GRAN PRIX AM/FM STEREO
No. 8200
Reg. 199.99
179.99
8-track & cassette decks. BSR changer.

FREE! COUPONS WORTH $2.00 TO BUSCH GARDENS!
The Dark Continent, Busch Gardens, Tampa

OPEN DAILY 9 to 9
SUNDAYS 10 to 7
We reserve the right to limit quantities.

VISA
MasterCard

ECKERD

SANFORD: 950 State St. Sanford Plaza
LONGWOOD: Hwy. 17-92 at S.R. 434
434 Center, 949 S.R. 434
CASSELBERRY: Seminole Plaza 1433 Semoran Blvd.
ALTAMONTE SPRINGS: 974 West S.R. 436, 484 E. Altamonte Drive
ORANGE CITY: Four Townes Shopping Center

Wife's Plea: Keep Off The Grass

Dear Abby

DEAR ABBY: Most of our friends are in the 25- to 35-year-old age group, and although they are lovely people, they occasionally smoke marijuana (especially the husbands) as a casual recreation. I've never approved of this, but I figure what people do is their own business. However, we have a new baby and I do not want her exposed to this — especially when she gets older. I'm sure our friends will respect my wishes if I ask them not to smoke pot in our home, but I can't expect them to abstain when we are guests in their homes.

To make matters worse, my husband sometimes joins in the pot-smoking, although he never smokes it otherwise. This infuriates me because he knows I hate it. He claims he enjoys it once in a while, and it's harmless.

Do you see a solution here? Our friends are nice people and I'd hate to lose them over this issue.

POT SHOT IN CALIFORNIA

DEAR POT SHOT: Your biggest problem is persuading your husband to change his mind. Recent studies show that marijuana is not the "harmless" drug it was thought to be. If he's not willing to accept that, ask him to forgo that "enjoyment" as a favor to you. (Marriage is a series of trade-offs, you know.)

And as for your lovely friends: Explain that you don't want to be where marijuana is being smoked, and if you lose their friendship, it won't be the first friendship that has gone up in smoke. (Or gone to pot.)

DEAR ABBY: For years I constantly complained about my health. I couldn't sleep, couldn't stay awake and was always taking pills. Then I discovered Recovery, Inc.! It's a wonderful organization and I'm sure it saved my life. This support group taught me specific techniques for handling sleeplessness, depression, nervousness, etc.

You would do your readers a wonderful service by telling them about Recovery, Inc. There are 1,000 groups in the U.S. and Canada.

GRATEFUL AND FUNCTIONING

DEAR GRATEFUL: The organization you praise is everything you said it is.

Literature is available by writing to Recovery, Inc., 116 South Michigan Ave., Chicago, Ill. 60603. It's non-profit, so please send a long, stamped, self-addressed envelope.

DEAR ABBY: My husband and I have two daughters, ages 15 and 13. We live down the street from my folks, and when the girls have stopped to see their grandmother, they have been greeted with such remarks as, "Gee, you sure have a lot of pimples," and "My, but you're getting fat!"

Last week when my 13-year-old stopped to visit, my mother said (right in front of some other relatives), "Gracious, but you're developing quite a bust!"

Now the girls don't want to go there any more, and I can't say as I blame them.

I told my mother the reason the girls stopped visiting her, and she said, "It's a darned shame they are so overly sensitive. They had better outgrow that."

Are my daughters, in your opinion, "overly sensitive" — or is there something wrong with my mother?

"HOT" IN HOT SPRINGS

DEAR HOT: It's your mother. She sounds hopeless, but try to educate her anyway.

Getting married? Whether you want a formal church wedding or a simple, "do-your-own-thing" ceremony, get Abby's new booklet. Send $1 plus a long, self-addressed, stamped (35 cents) envelope to: Abby's Wedding Booklet, 12060 Hawthorne Blvd., Suite 5000, Hawthorne, Calif. 90250.

Luncheon, Fashions

The United Methodist Women of the First United Methodist Church, Sanford, is sponsoring a luncheon and fashion show Friday, between noon and 1 p.m., in the church fellowship hall to help defray costs of renovating the church parlor.

Models will show fashions from Lois' Place, Sanford.

According to the chairman, Rubye King, tickets will not be sold at the door, and no reservations will be taken. Tickets are available through Mrs. Roger (Louise) Harris in Sanford.

Legal Notice

IN THE CIRCUIT COURT FOR SEMINOLE COUNTY, FLORIDA PROBATE DIVISION
File Number 81-448-CP
Division
IN RE: ESTATE OF ZEITA M. MEIER
Deceased

NOTICE OF ADMINISTRATION

TO ALL PERSONS HAVING CLAIMS OR DEMANDS AGAINST THE ABOVE ESTATE AND ALL OTHER PERSONS INTERESTED IN THE ESTATE:

YOU ARE HEREBY NOTIFIED that the administration of the estate of ZEITA M. MEIER, deceased, File Number 81-448-CP, is pending in the Circuit Court for Seminole County, Florida, Probate Division, the address of which is Seminole County Courthouse, N. Park Avenue, Sanford, Fl 32771. The personal representative of the estate is EVELYN J. FENTON whose address is Route 4, Box 243, Spring Hammock, Longwood, FL 32750. The name and address of the personal representative's attorney are set forth below.

All persons having claims or demands against the estate are required, WITHIN THREE MONTHS FROM THE DATE OF THE FIRST PUBLICATION OF THIS NOTICE, to file with the clerk of the above court a written statement of any claim or demand they may have. Each claim must be in writing and must indicate the basis for the claim, the name and address of the creditor or his agent or attorney, and the amount claimed. If the claim is not yet due, the date when it will become due shall be stated. If the claim is contingent or unliquidated, the nature of the uncertainty shall be stated. If the claim is secured, the security shall be described. The claimant shall deliver sufficient copies of the claim to the clerk to enable the clerk to mail one copy to each personal representative.

All persons interested in the estate to whom a copy of this Notice of Administration has been mailed are required, WITHIN THREE MONTHS FROM THE DATE OF THE FIRST PUBLICATION OF THIS NOTICE, to file any objections they may have that challenge the validity of the decedent's will, the qualifications of the personal representative, or the venue or jurisdiction of the court.

ALL CLAIMS, DEMANDS, AND OBJECTIONS NOT SO FILED WILL BE FOREVER BARRED.

Date of the first publication of this Notice of Administration: September 23, 1981.

Evelyn J. Fenton
As Personal Representative
of the Estate of
ZEITA M. MEIER
Deceased

ATTORNEY FOR PERSONAL REPRESENTATIVE:
WILLIAM L. COLBERT,
ESQ.
P.O. BOX 1330
SANFORD, FL 32771
Telephone: (305) 322-2171
Publish: September 23, 30, 1981
DEM 111

STATEMENT OF OWNERSHIP MANAGEMENT AND CIRCULATION
(Required by 39 U.S.C. 3685)

1. Title of Publication: The Evening Herald.
2. Date of Filing: September 30, 1981.
3. Frequency of issue: Daily Except Saturday & Christmas.
A. No. of Issues Published Annually 312.
B. Annual Subscription Price $45.00.
4. Location of known office of publication (Street, City, County, State and Zip Code). 300 N. French Ave., Sanford Seminole County, Florida 32771.
5. Location of the headquarters or general business offices of the publishers (Not printers): Same as above.
6. Names and complete addresses of publisher, editor, and managing editor:
Publisher Wayne D. Doyle, Sanford, Florida 32771
Managing Editor Thomas Giordano, Sanford, Florida 32771.
7. Owner (If owned by a corporation, its name and address must be stated and also immediately thereunder the names and addresses of stockholders owning or holding 1 percent or more of total amount of stock. If not owned by a corporation, the names and addresses of the individual owners must be given. If owned by a partnership or other unincorporated firm, its name and address, as well as that of each individual must be given.)
The Martinsville Bulletin, Martinsville, Virginia.
8. Known bondholders, mortgagees, and other security holders owning or holding 1 per cent or more of total amount of bonds, mortgages or other securities (If there are none, so state.)
None

A. Total No. Copies printed (Net Press Run)		8862
B. Paid Circulation		
1. Sales through Dealers and carriers, street vendors and counter sales		8035
2. Mail subscriptions		215
C. Total paid Circulation		8250
D. Free Distribution by mail, carrier or other means samples, complimentary, and other free copies		200
E. Total distribution (Sum of C and D)		8450
F. Copies not distributed		
1. Office use, left over, unaccounted, spoiled after printing		150
2. Returns from news agents		262
G. Total (Sum of E, F 1 and 2—should equal net press run shown in A		8862

I certify that the statements made by me above are correct and complete.
Wayne D. Doyle
Publisher
Publish: Sept. 30, 1981
DEM 130

CLASSIFIED ADS

Seminole 322-2611 | Orlando-Winter Park 831-9993

CLASSIFIED DEPT. HOURS
8:00 A.M. — 5:30 P.M.
MONDAY thru FRIDAY
SATURDAY 9 - Noon

RATES
1 time ..... 50c a line
3 consecutive times .. 50c a line
7 consecutive times 42c
10 consecutive times .. 37c a line
$2.00 Minimum
3 Lines Minimum

DEADLINES
Noon The Day Before Publication
Sunday - Noon Friday

4—Personals

WHY BE LONELY? Write "Get A Mate" Dating Service. All ages. P.O. Box 6071, Clearwater, Fl. 33518.

Night Stalker (Danny)
You're my everything. You're my hopes, my dreams, my laughter, my fun. You mean so much to me. You're so Special to me, I love you more than anyone or anything else.
I Love You!!
Spit Fire
(Sharon)

LONELY? Write "Bringing People Together Dating Service!" All ages & Senior Citizens. P.O. Box 1651, Winter Haven, Fla. 33880.

6—Child Care

FOR the Ultimate in Child Care A Child's World 323-8474.

EVENING care 5 p.m. to 7 a.m. Casselberry area. Call evenings 671-2546.

SPUR OF THE MOMENT BABYSITTING
323-9346

Baby Sitting
My home. Experienced.
323-8782

Classified Ads are the smallest big news items you will find anywhere.

6A-Health & Beauty

COMPLETE BEAUTY FACIAL, BY APPOINTMENT ONLY
322-1098 or 349-5533

9—Good Things to Eat

Bananas	3 lbs. 1.00
Cukes	5 for 1.00
Peppers, Large	5 for 1.00
W. Lopes	each 79c
Green Onions	2 for 79c
Pie Pumpkins	each 79c
Beef Stake Tomatoes	lb. 69c
Big Rome Apples	3 lbs. 1.00
Gold Del. Apples	3 lbs. 1.00
Mutzu Apples	3 lbs. 1.00
Red Del. Apples	4 lbs. 1.00
Fresh Apple Cider	½ gal. 1.99
Greens	a bunch 99c
Celery	3 for 1.00
Watermelons	each 1.49
Swt. Potatoes	lb. 39c
Tim Buc Toe Corn	6 for 79c
5 Lbs. Potatoes	89c

We Take Food Stamps
LEROY FARMS
SR 46
Watson's Old Farm

Legal Notice

NOTICE OF SHERIFF'S SALE

NOTICE IS HEREBY GIVEN that by virtue of that certain Writ of Execution issued out of and under the seal of the Circuit Court of Orange County, Florida, upon a final judgement rendered in the aforesaid court on the 3rd day of June, A.D. 1981, in that certain case entitled, Jack C. Gaddy, Plaintiff, vs. Automated Intensive Fish Farming, Inc., a Florida corporation, Defendant, which aforesaid Writ of Execution was delivered to me as Sheriff of Seminole County, Florida, and I have levied upon the following described property owned by Automated Intensive Fish Farming, Inc., said property being located in Seminole County, Florida, more particularly described as follows:

The leasehold interest of Automated Intensive Fish Farming, Inc., in that certain property described as: The East ½ of the SW ¼ of the NW ¼ of the NW ¼, Section 21, Township 20 South, Range 32 East (Less the South 264 feet)
and The West ½ of the East ½ of the NW ¼ of the NW ¼ of the NW ¼, Section 21, Township 20 South, Range 32 East (less Road Right of Way over the North Part of Property.
and
Eight (8) 27 feet tanks with plumbing and controls.
Well and Pump with Supply Pressure Tank.
Fence Around Property,
and the undersigned as Sheriff of Seminole County, Florida, will at 11:00 A.M. on the 19th day of October, A.D. 1981, offer for sale and sell to the highest bidder, for cash, subject to any and all existing liens, at the Front (West) Door of the Seminole County Courthouse in Sanford, Florida, the above described personal property.

That said sale is being made to satisfy the terms of said Writ of Execution.

John E. Polk, Sheriff
Seminole County, Florida
Publish: September 23, 30, October 7, 14, with the sale on October 19, 1981
DEM 98

According to the Times of London, thieves who ransacked the offices of Games and Puzzles, a British publication, bagged several hundred thousand pounds in cold cash. All of it, however, was in play money.

9—Good Things to Eat

BLUE CRABS LIVE OR DRESSED
7 DAYS 9-6. 668-8538.

MAKE ROOM TO STORE YOUR WINTER ITEM. S...SELL "DON'T NEEDS" FAST WITH A WANT AD. Phone 322-2611 or 831-9993 and a friendly Ad Visor will help you.

11—Instructions

Tennis Instruction — U.S.P.T.A. Certified. Group or Private lessons. Children a specialty. Doug Maliczowski 323-3387.

EVERY DAY IS BARGAIN DAY IN THE WANT ADS. 322-2611 or 831-9993.

18—Help Wanted

RN'S AND LPN'S

Seminole Memorial Hospital overlooking Beautiful Lake Monroe is currently staffing a Stand by Pool for RN's and LPN's. You will receive full pay during orientation and will then be placed on P.R.N. status and called in as needed. This is a great opportunity to join a growing organization, and work with a highly dedicated team of professionals.

We offer an excellent salary and benefits, package. If interested please contact our Personnel director at:

SEMINOLE MEMORIAL HOSPITAL
1101 E. 1st St.
Sanford, Florida 32771
305-322-4511 ext 791

Equal Opportunity Employer

CONVENIENCE STORE CASHIERS

Good salary, hospitalization, 1 week paid vacation every 6 months. Experience not necessary. For interview phone the manager at:

Airport Blvd. 66	323-6251
Casselberry 66	339-1735
Celery Ave. 66	322-6233
Lake Mary 66	322-8365

RN OR LPN

4-12 and 12-8 Shift. Full time. Apply in person Sanford Nursing Convalescent Center, 950 Mellonville Ave.

RIGHT now we need a few good sales people who have the ambition and dedication to succeed. If that's you, then we're prepared to offer you real rewards and the methods to get them. For interview, please call Century 21, Hayes Realty Services, Inc., Sanford 323-3050.

MECHANIC excellent opportunity immediate opening. Must have experience rebuilding carburators, knows A/C & electrical, need good diagnostic man. Top wages, paid vacation, excellent working conditions. Only experience need apply. 574-5396

IMPORTANT
We need mechanics. One automatic transmission man. Two line mechanics. Experienced only. 322-1481 Ext 236 ask for Bob Good.

MAN qualified to do carpentry & maintenance. Apply in person 800 W. 13th St.

★ ★ ★ ★ ★ ★ ★
AAA EMPLOYMENT
CALL EARLY
323-5176
LOW FEE - TERMS
YOU DON'T PAY THE FEE TILL WE GET YOU THE JOB

Just A Few Of Many

Legal Secretary
Local! Challenging!

Dental Assistant
Some experience. Good Opp. Open immediately.

Sales
Local Company
Good position

Machinist
Good Spot, good pay.

Drivers
Local Firm. Steady work.

Auto Counter Person
Nice place. Start immediately

Many Many More

1917 French Ave.

AAA EMPLOYMENT
323-5176
★ ★ ★ ★ ★ ★ ★

OUR BOARDING HOUSE — with Major Hoople

18—Help Wanted

ADVERTISING Salespeople needed in DeLand, Deltona, Sanford, and Altamonte areas. Pleasant personality and communication skills necessary, car required. Excellent earnings. Call Stan Eldridge, Sales Mgr. at (904) 775-3100. Call person to person collect.

FRAMING Carpenters. Experienced Only. Must have tools and transportation. 323-8463

LOOKING for someone who is willing to spend a little, to make a lot. Call 322-4492 for appointment.

AVON REPRESENTATIVES
The Part Time Career
644-3079 — Collect 855-8708

TYPIST — Mature. Fast and accurate. Medical, pension and profit sharing plans. United Solvents, 323-6444

LAYOUT, Fitter, Welder, Shear & Brake Operators, First and Second Shifts. Top Pay, Good Benefits. Call Florida Iron Works Inc. 327-0200

PART - FULL TIME
RN - LPN - AIDES
Quality Professionals Needed to meet help needs of Seminole County Hospitals Nursing Homes.
HIGHEST PAY —
IMMEDIATE PAY
On Call Medical Services
Call 423-3447

WAREHOUSEMAN factory experience a must. Heavy lifting required. Full benefits, apply in person, United Solvents 1107 Airport Blvd.

MANAGEMENT trainee apply in person for great opportunity Casa Mia Pizziera 323-3006.

HAIRSTYLIST wanted with following. Immed. Call Delores 323-7530.

21—Situations Wanted

AM INTERESTED in part time 8-12 or full time 8-5 taking care of the ailing in their home. Sanford. Please call 323-4541.

24-Business Opportunities

WOMEN: tired of 40 hr. wk. want to be own boss, choose your own hrs. Make excellent money. For information 322-1098, 349-5555 aft. 5 p.m.

HERALD PAPER ROUTE FOR SALE
322-1233

TWO questions: Will you be financially independent in 2 to 5 years? Are you paid what you are worth? If not call 323-4604.

28—Apts. & Houses To Share

YOUNG Christian Man to share my 3 Bdrm House with same. ½ rent is $95. 668-4346

29-Rooms

SANFORD — Reas. wkly. & monthly rates. Util. inc. Wifi. 500 Oak. Adults 841-7883.

30-Apartments Unfurnished

LUXURY APARTMENTS. Family & Adults section. Poolside 2 Bdrms. Master's Cove Apts. 323-7900. Open on weekends.

2 Bdrm 1½ bath. Fireplace, Formal Dining R., Modern Kitchen, Cent. HA, Quiet and wooded. 323-5411 aft. 5.

BAMBOO COVE 2 bedroom apts. Available. Manager on premises. 323-1340.

Ridgewood Arms 2 Bdrm. Apts. from $285. 3 Bdrm. also avail. Pool, tennis court. 323-6420.

Enjoy country living? 2 Bdrm Apts. Olympic sz. Pool. Shenandoah Village. Open 9-5. 323-2920.

Mellonville Trace Apts. Spacious, modern 2 Bdrm, 1 Bath apt. Carpeted, kit equipped, CH&A. Near hospital & lake. Adults, no pets. $270. 322-9253.

Mariner's Village on Lake Ada. 1 bdrm from $250, 2 bdrm from $288. Located 17-92 just South of Airport Blvd. in Sanford. All Adults. 323-8470.

Classified ads serve the buying & selling community every day. Read & use them often.

Sanford — 1 bdrm + den, ceramic bath, furniture available, adults, $225 mo. 1-841-7883.

SANDALWOOD Villas Airport Blvd., Sanford. 2 Bdrm, 1 Ba. The Realty Store, Realtors 1-671-1938.

1 BDR. ww carpet, close in applic, no pets. 1st wks rent + sec. 323-8641, 422 Palmetto.

31-Apartments Furnished

Apartment For Rent
2 Bedroom Furn.
323-8282

CUTE Efficiency $190 mo. Utilities not included. 1-886-6871

Furnished apartments for Senior Citizens. 318 Palmetto Ave., J. Cowan. No phone calls.

31A—Duplexes

2 BDR. air ww carpet, stove, refrig. w/d hook up, no pets. $275 with lease & sec. 322-2962.

SANFORD spacious 2 bdrm, 1 bth, air, drapes. $350 mo. + dep. 339-8547.

32-Houses Unfurnished

3 bdrm, 2 B. with double car garage, in Deltona. Call 574-1432.

2 BDRM, 1 bth newly decorated inside & out, fenced yard, water, refrige, stove furnished. Near New Bayhead Tennis Club off Lake Mary Blvd. $295 first & last references. Available Oct. 1st call 323-3523.

LONGWOOD 3 Bdr 1½ Bath, Florida Room, Carpeting, fenced yard, with citrus trees. Utility Rm. and Carport. Extremely clean $350 mo. plus Security Deposit. Call between 1 & 7 p.m. 323-4856.

SANFORD — 3 Bdrm — 1½ Bath, Cent HA, wall to wall carpeting, Utility Rm., Garage, Large corner lot, in nice neighborhood. Very Clean. $350 mo. + Security Deposit. Call between 1 & 7 p.m. 323-4856.

ATTRACTIVE 3 bdr., 1½ bth, CHA, washer-dryer, conveniently located. $375. 323-6570.

32—Houses Unfurnished

3 BDRM, 1½ Bath Kitchen Furn. carpeted. Fenced in backyard, plenty of shade trees. Near school in Ravenna Park. $375 mo. $100 deposit. 322-1413.

LOCH ARBOR 3-2, CHA, carpet, garage, porch, fence, shade, $450 + deposit. Phone 831-5096.

Affordable Homes for Rent. See Now. Sanford
Brand New 2417 Marshall St. $385 mo.
3 Bdrm, 1½ Bath Fenced 1331 Elliott $375 mo.
3 Bdrm, 1½ Bath Fenced 1307 Montezuma $350 mo.
H.D. REALTY INC.
REALTOR
830-8000

SANFORD OPT. TO BUY!
2 bdr. carport, kids o.k. $250.
Cottage, furn. no dep. $225.
SANFORD UNFURN APT.
3 rms, applic., kids, $225.
SANFORD Apartment
3 Bdrm, Porch, Kids, $250.
SAV-ON-RENTALS
Seminole 339-7200
SAV ON RENTALS REALTOR

4 BDR., 2 bth cent H/A Lake Mary, Sanford area $400 mo. + Deposit. 322-1094.

3 BDR, 2 bth $350 month. 1st & last + security. 323-4461.

33—Houses Furnished

CASSELBERRY Nicely Furnished House privileges, Senior Citizens Welcome. Close to churches, shopping. Transportation if necessary. 331-0531.

34—Mobile Homes

25 FT. MOBILE Home on St. Johns River. Near Geneva. Scenic Location. Semi-Private Drive. All Utilities paid. Adults only $250 Mo. 349-5818.

2 BDRM House Trailer. Partly furnished with air, fenced patio. 322-5459.

37—Business Property

For rent or lease — 10,320 sq. ft. Industrial or warehouse. 918 W. 1st St., Sanford. 323-1100.

SANFORD
7,000 sq. ft. ft. Industrial or Commercial Building on 17-92. 1,000 ft. in office space. Call 322-5510 or 834-4142.

37-B—Rental Offices

SANFORD
7000 sq. ft. ft. Industrial or Commercial Building on 17-92. 1,000 ft. in office space. Call 322-5510 or 834-4142.

Office Space
For Lease
830-7723

41—Houses

PARK PLACE
Associates Inc. Realtors
323-8960

HAL COLBERT REALTY
Inc.
323-7832
Eves 322-0612
207 E. 25th St.

3 BDR., 1 bth, assume FHA mtg. $2,500 dn. $32,500 total, exc. cond. move right in. 322-2874.

Century 21

THE CENTURY 21 SYSTEM HELPS more people buy and sell more real estate than anyone else in America. Call today and let it work for you. Call 323-3050.
Hayes Real Estate Services, Inc.
635 W. 25th St.
Sanford
Each office is independently owned and operated.

STEMPER AGENCY

OWNER WILL FINANCE 3 Bdrm, 1 Bath. Partly remodeled. Has Fireplace and carpeting. 50 ft. on Hwy 46 W. Only $38,900.

ACREAGE

1+ Acre	$9,000
2½ Acres	$12,500
5 Acres	$19,500

NICE STARTER HOME. Located in good neighborhood. Has large attic for additional bdrm. Only $25,500.

REALTOR 323-4991 Day or Night

ROBBIE'S REALTY
REALTOR, MLS
2201 S. French
Suite 4
Sanford
24 HOUR 322-9283

JUNE PORZIG REALTY
Reg. Real Estate Broker
323-8870 Eves 323-3984
NEW LISTINGS
HIDDEN LAKE Clean as a whistle. 3 Bdrm, 2 Bath Split Plan has many extras, including Paddle Fans, home warranty, clubhouse pool and good schools. Excellent low interest assumable mortgage. $57,500.

SUNLAND Lovely 3 Bdrm, 1½ Bath, dream home can be yours for LOW DOWN. Cent. HA. Huge oak trees, fireplace and family rm. all included. Great buy at $49,000.

41—Houses

ALL FLORIDA REALTY OF SANFORD REALTOR

Excellent Business opportunity in good location. Complete stock included in this priced reduced to $1800.
2544 S. French 323-8231
After Hours: 259-9000, 322-8778

2 BDRM. In Ground Pool Country Club Manor, Sanford. Fenced. $350 mo. 1st, last and $100 Deposit. 647-8800.

Harold Hall

REALTY, INC.
REALTOR 323-5774
HOUSE YOUR FAMILY

EASY ASSUMPTION. Low payments. 2 Bdrm. Near new Hospital. ZONED COMMERCIAL. Super potential. Only $27,500.

COUNTRY ATMOSPHERE in town. Pinecrest area. 3 Bdrm. Large Living Rm. Only $32,500.

OWNER FINANCING avail. on this lovely 3 bdrm Brick home w/ Drapes, Range, Regrigerator + Fam. Rm. on deep well. Only $38,900.

CLEAN, CLEAN, CLEAN. Describes this easy living Home and its neighborhood. Panelled Fam. Rm. Eat in Kitchen with Range and Refrigerator. Big Bdrms. 2 Utility Bldgs. + 90x135 Landscaped lot for $39,500!!

NEED PRIME EXPOSURE? 3-1 Zoned RC-1, 125 Ft. Frontage on Hwy. Excellent location. Priced at $44,900.

OVER 1500 sq. ft. in this 4-2 with new Cen. Heat, big bedrooms, Fam. Rm. 18x12 scr. porch + heavily treed lot for only $46,900!!

COMPLETELY REMODELED 3 Unit Apartment House with large rooms, paddle fans, smoke alarms, carpet + Positive cash flow! $47,900!!

CALL HALL

DELIGHTFUL DeBary — extra large 3 bdr, 2 bth home with lots of closets, on ½ acre wooded, lake front lot. Dream kit, refrig., island stove, washer & dryer, cent. vac. system, w/w carpet, 14x20 screened porch, patio, and closed garage. $67,500.

FOUR TOWNES
REALTY INC. BROKER
668-6230 anytime

CONSULT OUR BUSINESS SERVICE LISTING AND LET AN EXPERT DO THE JOB

To List Your Business...
Dial 322-2611 or 831-9993

Additions & Remodeling

BATHS, kitchens, roofing, block, concrete, windows, add a room, free estimate. 323-8463.

Air Conditioning

Chris will service AC's, refrig, freezers, water coolers, misc. Call 323-6727.

Beauty Care

TOWER'S BEAUTY SALON
FORMERLY Harriett's Beauty Nook
519 E. 1st St., 322-5742.

Boarding & Grooming

Animal Haven Boarding and Grooming Kennels. Shady, insulated, screened, fly proof inside, outside runs. Fans. Also AC cages. We cater to your pets. Starting stud registry. Ph. 323-5752.

Make your Budget go further, shop the Classified Ads every day.

Snow Hill Kennel offers Cat & Dog Flea Baths. $5 up. 24 Hour, Full Service. 365-5713.

Building Contractor

Bill Corso, State Certified Building Contractor, Residential or Commercial, New or Remodeled. 322-0694.

Ceramic Tile

Complete Ceramic Tile Serv. walls, floors, countertops, remodel, repair. Fr. est. 339-0211.

MEINTZER TILE
New or repair, leaky showers our specialty. 25 yrs. Exp. 869-8562

Clock Repair

GWALTNEY JEWELER
204 S. Park Ave.
322-4309

Concrete Work

Concrete Work, footers, floors & pools. Landscaping & sod work. Free est. 323-7183.

1 MAN QUALITY OPERATION
9 yrs. exp. Patios, Driveways, etc. Wayne Beal 327-1321

Electrical

Quality electrical work 22 yrs. experience. Minor repairs to complete wiring. 322-0316.

When you place a Classified Ad in The Evening Herald, stay close to your phone because something wonderful is about to happen.

Handyman

Painting, carpentry, all types of home repairs. Call for free estimate. 322-1975.

Hauling & Yard Work

YARD, construction and misc. clean up. Call anytime 323-8250.

Home Improvement

CENTRAL FLORIDA HOME IMPROVEMENTS
Painting, Roofing, Carpentry
Lic. Bonded & Guaranteed
Free Estimates 323-2869

J & B Home Improvement — Carpentry work of any type. Roof repairs, gutter work, painting (interior or exterior), plumbing, specialize in mobile home repairs & roof coating, and wood patio decks. Free estimate 323-6056.

Landscaping

LARGE TREE INSTALLER
Landscaping, Old Lawns Replaced. 365-5981.

Landclearing

Acreage & lot clearing. Fill dirt top soil for sale 322-3433

Lawn Maintenance

DUNN-RITE Lawn Service. Mow, edge, trim, vacuum, mulch, sod. Reas. 322-2598.

Masonry

BRICK, block, fireplace, patios, barbecue grills, and repairs. Call anytime 323-8250.

Mini-U-Lock

NEW Concrete Buildings, all sizes $20 & up. At I-4 & SR 46. I-4 Industrial Park, 323-6061.

Nursing Center

OUR RATES ARE LOWER
Lakeview Nursing Center
519 E. Second St., Sanford
322-4707

Painting

Hallman Painting & Repairs. Quality work. Free Est., Disc. to Seniors. 834-6490. Refer.

Vacation time is here...get what you need for a happy time with a Classified Ad.

Painting & or Pressure Cleaning

No job too large or small. Quality a must. Call 322-0071. References. Fr. Est.

Plumbing

Freddie Robinson Plumbing Repairs, faucets, W. C. Sprinklers. 323-8510, 323-0706

Modernizing your Home? Sell no longer needed but useful items with a Classified Ad.

PONSECA PLUMBING. Construction, Repairs, Emergency. Lic., Bonded, Ins. 323-4075

Plumbing repair — all types water heaters & pumps. 323-8473

Remodeling

Remodeling Specialist
We handle the Whole Ball of Wax
B. E. Link Const.
322-7029
Financing Available

Roofing

ROOFS, leaks repaired, Replace rotten eaves and shingle work. Licensed, Insured, Bonded. Mike 323-4373.

Christian Roofing. 17 yrs. exp. 349-5750, free est. Reroofing, specialize in repair work & new roofing.

SOUTHERN ROOFING 15 yrs. exp., re-roofing, leak specialist. Dependable & honest price. Day or night 322-1383.

Sandblasting

SANDBLASTING
DAVIS WELDING
323-8299, SANFORD

Tree Service

HARPER'S TREE SERVICE
Trimming, removing & Landscaping. Free Est. 323-0283.

41—Houses

WINTER SPRINGS — The Highlands assume 9.5 $64,600, $327 mo. $32,000 dn, owner holds $12,000, 3 bdr, 2 bth, drapes, refrig, gas heat, great rm, scr porch, dbl garage, community pool, tennis, biking, club house. 339 0645

ERA

Alger & Pond REALTY, INC.

LOW INTEREST! Owner will finance 3 bdr home with $8,000 dn at 12 percent int. for 20 yrs. Call today for details! $76,900

MINI RANCH 6 wooded acres surround a 4 bdr, 3 bth Builders custom home Built in bookcases, 2 screened patios, fountain & solarium Extras galore! $129,900

CALL

323-7843

REALTORS

BATEMAN REALTY

Lic. Real Estate Broker
2640 Sanford Ave.

1 ACRE Near new Hospital Good Potential Priced Right Terms $22,500

APART BLDG W X Lot Good Terms $36,900

3 LOTS Sanford Ave. Terms $17,500

BLDG LOT in Country $6,900

LK MARY lot, Duplex Will trad Equity $16,500

321-0759 **322-7643**

ERA

STENSTROM REALTY — REALTORS
Sanford's Sales Leader

WE LIST AND SELL MORE HOMES THAN ANYONE IN THE SANFORD AREA

GORGEOUS 5 Bdrm, 3 Bath Home on large corner lot. Your own pool and patio. Stone FPL,For. Din Rm, Eat in Kit, CHA, WWC, and lots more. $91,500.

JUST FOR YOU 3 Bdrm, 2 Bath Brick Home Split Bdrm Plan, Cent. HA, WWC, Patio, Fenc. Backyard and More. $44,800.

REDUCED 4 Bdrm, 2 Bath, 2 story home in Dreamweld, with Great Rm, FPL, Ige rooms WWC, in convenient areal $39,900.

ALL THE EXTRAS 3 Bdrm, 2 Bath home in Ramblewood on a lge landscaped lot. Cent. HA, WWC,Split bdrm., formal dining rm, pan. Fl. rm. Sunken living rm and lots more! $69,900.

MAYFAIR VILLAS! 2 & 3 Bdrm., 2 Bath Condo Villas, next to Mayfair Country Club. Select your lot, floor plan & interior decor! Quality constructed by Shoemaker for $47,200 & up!

CALL ANYTIME

2565 Park **322-2420**

OWNER WILL FINANCE
Large 3 BR, 2B Family Home in town but very private. Excellent condition including brand new roof & painting. Yours for $59,900. Must see.

CallBart
REAL ESTATE
REALTOR 322-7499

KISH REAL ESTATE

321-0041 **MLS**

LAKEVIEW 3 bdr, 2 bth, fp, lg yard, veg garden, scr patio, extras. $73,000.

LIKE TO ENTERTAIN 3 bdr, 2 bth, 2 story, pool, rec rm, fp, lg lot, only $69,900.

CHARMING 2 bdr, 1 bth, CHA, work shop, scr patio, washer, dryer, good area. $47,900.

After hrs. 323-7154 and 322-6952

321-0041 REALTOR

41—Houses

CREATIVE Financing! Academy Manor, 3 Bdrm, 1½ Ba New carpet & paint, carport Rear fenced Big lot $29,900 331 8031

42—Mobile Homes

ATLAS 10x46
1 bedroom $2500
349 5256

See our beautiful new BROADMORE, front & rear BR's.
GREGORY MOBILE HOMES
3803 Orlando Dr. 323 5200
VA & FHA Financing

24x60, 2 BDRM, 2 Bath 10x30 Screen porch enclosed with Rolladen shutters, 15x30 Utility Rm Well and Sprinkling system, many extras 311 Hacienda Village 327 2862

CHECK THIS OUT
BEAUTIFUL 1982 Royal Oaks 28 wide 3 bdr, 2 bth, garden tub, deluxe carpet, cathedral ceilings, brick fireplace, wood siding, shingle roof, paddle fan and many more extras. Only $26,900 VA financing no money down, 10% down conventional. See at Uncle Roys Mobile Home Sales of Leesburg, U.S. Hwy 441 S. 904 787 0324. Open weekdays 8 7:30, Sun 12 6

CHECK OUT UNCLE ROYS LARGE selection of 14 wides prices start $8995 VA financing no money down, 10% conventional.

Shop Uncle Roys Mobile Home Sales, Leesburg, U.S. Hwy 441 S. 904 787 0324 Open 7 days.

43—Lots & Acreage

LAKE MARY 4 large lots, nice trees
$15,000 each 322 4812.

WEKIVA FALLS AREA, WOODED RIVER FRONT ACRE $25,000

OSTEEN WOODED 2½ ACRES $12,500 TERMS

OSTEEN 5 ACRES TALL PINES, SCRUB OAK $16,500 TERMS

OSTEEN 12 ACRES WOODED PAVED ROAD FRONTAGE $36,000

GENEVA 2½ ACRES WOODED ZONED MOBILE $12,500

GENEVA 20 ACRES WOODED, COCHRAN ROAD $3,500 PER ACRE MAY DIVIDE

COMMERCIAL 2 ACRES ON 17 92 NEAR LAKE MARY BOULEVARD $150,000

SEIGLER REALTY
BROKER
3765 HWY. 17-92
321-0640

SANFORD Prime 16.59 Acres w options for zoning $82,500 w Terms. W. Malicewski 322 7983, Eves. 322 3382.

43-B—Lots & Acreage Wanted

It's easy to place a Classified Ad ... We'll even help you word it. Call 322 2611.

WANTED 100 to 200 acres in Orange or Seminole Counties, zoned for mobile home subdivision. Send all details including location, to P.O. Box 1868, Ocala, Fla. 32678

44-B-Investment Property

INVESTORS PLEASE! 2 Triplex units just arrived. Purchase separately or both for $80,000 with owner holding. Call on this one! June Porzio Realty Realtors, 322 8678.

47—Real Estate Wanted

CASH FOR EQUITY
We can close in 48 hrs.
CallBart Real Estate 322 7499

We buy equity in Houses, apartments, vacant land and Acreage. LUCKY INVESTMENTS, P.O. Box 2500, Sanford, Fla. 32771 322 4741

47-A-Mortgages Bought & Sold

We pay cash for 1st & 2nd mortgages. Ray Legg, Lic. Mortgage Broker. 339 7769.

50—Miscellaneous for Sale

COTS, TENTS, TARPS
ARMY NAVY SURPLUS
310 Sanford Ave. 322 5791

FIREWOOD
323 8888

SET OF Wrought Iron Tables $50 Compound Bow, white Tail $80 Sears Frost Free Refrigerator $150 Utility Building $100 Phone 323 8282

50-A—Jewelry

WEDDING ring set woman's 7 1 3rd karat $350 or best offer. 574 5978

51—Household Goods

8 SETS Custom Made Drapery 63 in. long Cost $1100 Sell for $200 Double Bed new, $100. Color TV Antenna $50 323 5758

51-A—Furniture

LIVING room, kitchen table, washer & dryer, master bedroom & more 327 7616

WILSON MAIER FURNITURE
311 315 E. FIRST ST.
322 5622

CHECK With Sanford Auction before you buy or sell. 1215 S. French 323 7340. Mon. Sat.

52—Appliances

GE Gas Dryer
1 year old $150.
Call 323 2887.

52—Appliances

Kenmore parts, service, used washers. MOONEY APPLIANCES 323 0697.

1981

Toshibia microwave oven, sale price $249. 1981 canister vacuum cleaner $59.50. See at Sanford Sewing Center, Sanford Plaza across from Burger King.

53—TV-Radio-Stereo

Good Used TV's, $25 & up
MILLERS
2619 Orlando Fr. Ph. 322 0352

54—Garage Sales

APT SALE, Couch, Chairs, Tables, Etageres, Aquarium, Decorator Phones, Queen Size Bed, Almost New, Much More.

FRI. & SAT., Oct. 2nd & 3rd, swimming pool, cosmetics, clothes, etc. 2804 S. Park Ave.

RUG Shampooer $10. Cyclo teacher, by World Book $15. Lots of misc. items cheap. Fri. Sat. & Sun. 9-4. 232 Pinewinds Dr., Hidden Lake, Sanford.

RUMMAGE Sale at the Geneva Methodist Church on 1st Street, Friday & Saturday, Oct. 9th & 10th 9 a.m. to 5 p.m. Lots of stuff very reasonable. Coffee & sandwiches for sale.

FRI. & SAT., Oct. 2 & 3, 9-5. Different kinds of plants & miscellaneous. 901 E. 25th St.

Prices Reduced! No Reasonable Offer Refused. Sanford Crt. Apt., Apt. 64, Sanford Ave. & Airport Blvd.

Spring is here and it's a good time to choose a new home from the pages of our classified ads.

59-Musical Instruments

PIANOS & organs large & small starting as low as $149.95. Bob Ball Music Center & Western Auto. 301 W. 1st Sanford.

62—Lawn-Garden

FILL DIRT & TOP SOIL
YELLOW SAND
Call Clark & Hirt 323 7580

65—Pets-Supplies

CHIHUAHUA PUPPIES FOR SALE
322 1233

ANIMAL Haven Kennels boarding & grooming. Needed Pekingese & small silver poodle for stud. Male Owners call 322 5752

CFA PERSIANS Adult Females White, Black $150 $250 323 3515

66—Horses

REGISTERED red & gray horses for sale. Horses boarded $95 mo. Hobby Horse Ranch 5 mi. west of Wekiva River on Hwy 46.

67—Livestock-Poultry

WILCO SALES
NUTRENA FEEDS
Hwy 46 W. — 322 6870
CASH & CARRY PRICES

Hog Finisher Pellets	$5.60
Layer C	$5.80
Rabbit Pellets	$6.15
Beef Kwik	$4.85
14% Vitality Horse Pellets	$6.10
W. Corn	$5.10

68—Wanted to Buy

Somebody is looking for your bargain. Offer it today in the Classified Ads.

Antiques, Diamonds, Oil Paintings, Oriental Rugs
Bridges Antiques 323 2801

Aluminum, cans, copper, lead, brass, silver, gold. Weekdays 8-4:30, Sat. 9-1. KoKoMo Tool Co. 918 W. 1st St. 323 1100.

72—Auction

For Estate, Commercial or Residential Auctions & Appraisals. Call Dell's Auction 323 5620.

75—Recreational Vehicles

75 GEM 32 ft. travel trailer, very clean. Must see to appreciate. Call after 6 p.m. weekdays, anytime on weekends 323 5713.

76 Ft. Cruise Air, Dodge Motor Home. Excellent Condition. Low Mileage. 322 1768 or 323 0411.

76—Auto Parts

Used Car Parts all makes and models. 327 2692. We buy Used Cars and Trucks.

77—Junk Cars Removed

Top Dollar Paid for Junk & Used cars, trucks & heavy equipment. 322 5990.

JUNK CARS & TRUCKS
From $10 to $50 or more
Call 322 1624, 322 2460

It's like pennies from heaven when you sell "Don't Needs" with a want ad.

CASH FOR CARS
Running or not
339 8968

78—Motorcycles

750 HONDA K 2 24,000 mi. orig. exc. cond. $950 or best offer. 322 7583.

HONDA 450 CC 73
Good Condition $495
323 6873

1980
SUZUKI 550
322 3285

79—Trucks-Trailers

1972 CHEVY C10 Pick Up Long Wheel Base, V8, 3 Speed Stick. Runs Excellent. Looks Fair. $995. 831 1224.

80-Autos

GOVERNMENT SURPLUS CARS AND TRUCKS NOW AVAILABLE through government sales, under $300. Call 1 714 569 0241 Ext. 500 for your directory on how to purchase.

73 T BIRD Loaded, New Tires, Blue with White Top, or 74 Cutlass Supreme. No money down $75 mo. 339 9100, 834 4605 Dealer.

1974 MAZDA RX 4
Station Wagon $700
323 0222

80—Autos for Sale

★ B&H Auto Sales ★
★ 339-7989 ★

1977 Thunderbird	$3477
1976 Buick LeSabre Custom	$3490
1976 Buick 225 Coupe	$3295
1977 Mercury Cougar SR7	$4277
1969 Mustang Convertible	$3995
1977 Buick Limited Coupe	$4277
1977 Monte Carlo Sunroof	$5477
1980 Chevette 7,000 miles	$4995
1969 Firebird Coupe	$1388
1976 VW Rabbit	$2177
1973 Volks Sta. Wagon	$2088
1979 Firebird Formula	$6595

Bank financing available
55 N. Hwy. 17-92 Casselberry

IF THIS IS THE DAY to buy a new car, see today's Classified ads for best buys.

1972 BUICK LeSabre 4 dr., air, radio, power steering & brakes, excellent condition. 322 2464 aft. 5:30 p.m. $995.

JEEPS, CARS, PICKUPS from $35. Available at local Gov't Auctions. For Directory call Surplus Data Center 415 330 7800.

1973 CADILLAC Fleetwood 4 Door Sedan. Fully equipped. Excellent original condition. $1195. 831 1224.

1976 BUICK Skylark. Clean Owner. Auto. AC. PS. New disc brakes, tilt wheel. AM FM Stereo radio. Custom interior. Vinyl top, new steel belted radials. New exhaust system. 40 Mo. Battery. Rust proof. $2725. 305 282 3560 or 323 6110.

1970 VW BUG. New sticker, runs well. Needs some body repair. $495. 831 1224.

80-Autos

DAYTONA AUTO AUCTION
Hwy 92, 1 mile west of Speedway, Daytona Beach, will hold a public AUTO AUCTION every Wednesday at 8 p.m. It's the only one in Florida. You set the reserved price. Call 904 255 8311 for further details.

1974 OLDS Delta 88, 2 Door V8 Automatic, Air, power windows, steering and brakes. Runs excellent, needs paint. $595. 831 1224.

GARAGE SALE

1978 Ford Fiesta Ghia **$3595**

1974 Cadillac **$1295**

1973 Nova Chev. 4 DR. **$1295**

1968 Rambler EXTRA NICE **$1200**

SANFORD MOTOR CO
AMC JEEP
508 S. French Ave.
322 4382

1981 Year End Clearance

ALL BRAND NEW 1981 MODELS

MUST SELL — NO REASONABLE OFFER WILL BE REFUSED

1980 BUICK REGAL 8000 Miles All The Options Showroom New ONLY $7695	1979 Z28 CAMARO 27,000 Miles Mint Condition ONLY $6995
1979 MUSTANG 4 Speed With Air Low Miles ONLY $4795	1979 CAPRICE CLASSIC 2 Door, Low Miles 1 Owner Loaded With Options ONLY $5695
1979 CHRYSLER NEWPORT 4 Door Luxury Interior 1 Owner ONLY $4595	1976 VW RABBIT Auto, Air, Great m.p.g. ONLY $2795
1980 TOYOTA TERCEL 5 Speed, Air ONLY $4995	1979 CHEVETTE 4 Door 27,000 Miles Extra Clean ONLY $4295

TAKE A RIDE TO JACK PROSSER FORD

Monday Friday 8 A.M.-9 P.M.
Saturday 8 A.M. 5 P.M. Closed Sunday

LAKE MARY BLVD. & HWY. 17 92

FORD

322-1481

Used Cars SALE Used Trucks -SAVE-

1976 DATSUN 210 H.B. 4 Sp., AC, Extra Clean, Runs On Reg. Gas.. Special. $2795	1976 DATSUN 710 4 Door, AT, AC, Just Traded. Only $2495	1977 DATSUN 210 H.B. 4 Sp. AM-FM. Showroom Condition. $2995
1977 DATSUN L.W.B. Pick-Up, AT, AM-FM. Low Mileage. Like New. $3795	1977 TOYOTA Celica (Lift Back) 5 Sp., AC, Stereo. A Beauty At $4595	1977 DATSUN 210 2 Dr. AT, AC, AM-FM. Mint Condition. $3195
1978 DATSUN 210 4 Sp. AC, AM-FM. Excellent Economy. $3895	1978 DATSUN 210 H.B. 5 Sp. AC, AM-FM, New Tires. Reduced To $3795	1978 DATSUN 210 "Honey Bee", Cheap-To-Keep. Only $2995
1978 DATSUN (King Cab) AT, Radio, Camper Top. Ready To Go. $4595	1978 DATSUN Pick-Up Truck, 4 Sp., Stereo Cassette. Only $3495	1975 CHEV. C30 Van AT, AC, Dependable. Only $1995

Over 50 units to choose from

BAIRD-RAY DATSUN
4444 HWY 17 92
(1 MILE NORTH OF HWY 434)
LONGWOOD 831 1318
OPEN TIL 9 P.M. MON. FRI.
SAT. TILL 6 P.M. SUN. 12 6

Longwood Lincoln-Mercury
Central Florida's #1 Volume Lincoln Mercury Dealer
5555 HIGHWAY 17 92 LONGWOOD • 831 8090 • 322 4884 • OPEN NIGHTLY TIL 9:00 SAT & SUN TIL 6 P.M. • OPEN SUN 12 6

SALE ENDS 10-3-81

ANNUAL FALL CLEARANCE SALE
ONCE A YEAR INVENTORY LIQUIDATION SALE - MAKE OFFER

SALE ENDS 10-3-81

BRAND NEW 1981 LYNX "WORLD CAR"

STK. #X 1241
SALE PRICE $4843.00
HWY. 44 CITY 30

ALSO SAVE
1982
LINCOLNS AND MERCURYS
HAVE ARRIVED
CENTRAL FLORIDA'S #1 VOLUME LINCOLN-MERCURY DEALER
WILL
DRASTICALLY DISCOUNT
TO MAINTAIN VOLUME STATUS

BRAND NEW 1981 CAPRI

STK. #C-1386
SALE PRICE $5995.00
HWY. 34 CITY 23

All units subject to freight, dealer prep, tax & tag

New State Troopers Are Versatile

TALLAHASSEE, Fla. (UPI) — Kathleen Ritter, St. Petersburg, plays the guitar, sings country music and is a master marksman with a 357 magnum Colt revolver.

Lorenzo Walker is six feet, five inches tall, weighs 230 pounds and played football for Winter Haven High School. John Wimberly, Blakely, Ga., is a six foot-four inch ex-University of Georgia basketball player.

Lynn Lingerfelt, Leesburg, stands five feet, two inches tall, weighs in at 120 pounds and has a 14-year-old daughter.

They also are among the 33 latest Highway Patrol troopers, the newly-graduated recruits of an 11-week training school that taught them everything from first aid, defensive and economy driving, to arrest techniques, boxing and judo.

"Boxing wasn't my favorite thing," laughed Trooper Ritter, 28, in an interview shortly before Friday's graduation ceremonies. "I took a few good blows."

The five foot, nine inch, 145 pound trooper was the top shot in her class, having had an intensive course on the target range while working as a patrol radio operator for eight years in St. Petersburg.

Did the 23 males in the class resent her sharpshooting?

"No, some of them were rooting for me," she said, noting the runner-up, a man, was just .4 of a point off her score.

The 10 women, largest number in the history of the patrol which has a full-scale recruitment program for women and minorities, said they encountered no sexism at the academy.

"We weren't extended any special courtesies either," Trooper Ritter said.

Did she fear the danger that goes with the job, knowing that a number of troopers have been gunned down in recent years in the line of duty?

"I am academically and emotionally prepared" to become the first woman trooper in Pinellas County where she'll be stationed after a two-week vacation, she said. "You have to come to grips with the possibility of death before you ever take the job.

"But you never know how you'll react until you do it," she said. New troopers ride with a veteran officer before they solo.

Karen Kinard, Sanford, an attractive blonde who looks more like a fashion model than a state trooper, grinned apprehensively as she got behind the wheel of the Chrysler Newport Patrol car for a driving test.

Running an obstacle course at 40 miles an hour, she didn't hit a one, burning up the runway at an abandoned airfield and coming to a hairpin stop on command of her instructor with a screeching of tires and the smell of rubber.

Trooper Linderfelt, 33, followed, with Walker hastening to move the seat forward. She doesn't think her diminutive physique will be a handicap, said the tiny brunette, a telephone company secretary and patrol auxiliary weekend volunteer before becoming a full-time trooper.

Her husband, a theater assistant manager, and teenaged daughter, Chris, think it's terrific that Mom's a trooper. She'll be stationed in Orlando and, hopefully, she says, he can move from Leesburg to join her later.

"I thought when they started there was no way all 10 of those women would pass, particularly the boxing parts," said Commander Eldrige Beach, shaking his head. "It's great."

Only eight of the present force of 1,250 uniformed patrol personnel are women and Beach has 25 people working full-time to recruit them. Five women have quit. It takes 950 to 1,000 applicants to come up with one class of 60 recruits, he said.

Beginning pay is $14,000 a year ($17,000 on the Southeast Florida gold coast to take care of higher living costs). One of the latest recruits is a "retread" — a former patrolmen who quit and returned after seven years. The training course is required of anyone gone longer than three years, said Beach, himself a retread.

Trooper Ritter can't wait to hit the highways.

"When they shake your hand and call you trooper, that's what this 11 weeks was all about," she said. "For me, the Highway Patrol is number one. I wouldn't settle for second best."

Clemency Board Eyes South Florida Meetings

TALLAHASSEE, Fla. (UPI) — Florida's Clemency Board, which has been experimenting with taking its show on the road, probably will settle for no more than one away-from-the-Capitol meeting a year, somewhere in south Florida.

Secretary of State George Firestone proposed the pilot project for the board which meets four times a year. He said individuals who appear in person or send attorneys seem to get what they ask more often than those who rely on letters and the Parole and Probation Commission to present their case.

After meetings in Tampa, Jacksonville, Fort Lauderdale and Tallahassee, Firestone said he is ready to propose holding away meetings to one or two a year, probably in Fort Lauderdale.

Agriculture Commissioner Doyle Conner and Education Commissioner Ralph Turlington, who voted against the pilot project, are still negative on it, but did not say they would vote against one meeting a year outside Tallahassee when the matter comes up Oct. 7.

"We don't have a circuit riding Supreme Court," said Pete Peterson, Conner's cabinet aide on clemency. "These cases come up as a matter of time, not of geography."

Attorney General Jim Smith said he felt the meetings on balance were worthwhile. William Bell, aide to Treasurer Bill Gunter, said his boss has discussed holding the meetings to Miami and Tallahassee, but said Gunter felt exposure outside of Tallahassee provided an opportunity for people to understand what the board did.

Gov. Bob Graham's press secretary, Steve Hull, said Graham has reached no final decision, but "has the impression the Jacksonville meeting, last of the three, drew more people which might signify that as people become aware of the localized hearing, they will use it more."

Comptroller Gerald Lewis said the taxpayer's money would be better spent on out-oftown Cabinet meetings on major policy matters in which public input is valuable.

"These people are criminals asking for clemency and perhaps we should be more concerned about the law abiding citizens," Lewis said.

Graham has Parole Chairman Barbara Greadington analyzing the degree to which applicants used local hearings. Former Chairman Maurice Crockett said, "I personally favor the traveling concept. A lot of applicants are poor people."

Board Secretary Alice Ragsdale said she gives applicants a choice of places when their cases come up. Some wait. Others feel their need is so pressing they want to wait, she said.

Lake Mary Wants Traffic Survey

The city of Lake Mary has appealed to the Seminole County Commission to do a traffic survey at two intersections in the city where city officials insist traffic signals are needed.

The intersections are located at Country Club Road and Broadmore—an entrance road to Seminole Community College—and at Lake Mary Boulevard and Longwood—Lake Mary Road.

Traffic has increased dramatically on Longwood-Lake Mary Road since the new Lake Mary High School was built on nearby property.

"It's a bad situation," councilman Ray Fox said, "and it's going to get worse. It's only a matter of days before we have a bad accident."

Before a traffic signal is installed on a public road, the state Department of Transportation requires that a traffic survey be done to prove that the signal is warranted.

City Manager Phil Kulbes told the council that the county commission has no plans to install traffic signals at either location. He added, however, that the commission in the new budget year plans to improve the Lake Mary Boulevard-Longwood-Lake Mary Road intersections. Currently, the county is re-surfacing the Longwood-Lake Mary Road.

A MATTER OF RECORD

BUILDING PERMITS

Albert Starke, Lt 10, Carriage Cove, roofing, 2,730

A K Shoemaker, 201 Villa Dr, residence, 19,909

Many Thompkins, 1119 Cypress Ave, repair porch, 950

Rib Shack, 3545 French Ave, barbeque pit, 4,600

Video Challenger, 2701 C Orlando Dr, fire & intr altera, 1,600

Helen Lundin, 400 Scott, reroof, 3,200

Megill, 618 Park Ave, reroof, 710

Richard Benton, 121 Country Club Cr, enc carport, 750

John C Harper, 2301 Hartwell Ave, pool, 7,900

Ella M Wrenn, 909 Catalina, enc carport & addn util rm, 7,000

Victor Fredericks, Lt 320 Carriage Cove, shed & awning, 500

R C A, 322 Hidden Lake Dr, residence 18,700, and 321 Hidden Lake Dr, residence, 18,700, and 322 Bonada Rd, residence, 15,977

Sanford Airport Author Bl 400 Airport Blvd, addition, 120,000

Sylvester Rawlings, 200 McKay Blvd, addition, 3,000

Bart Hinson, 205 Margaret Rd, reroof, 1,350

Simpson S Garland, 1104 W 3rd St, reroof, 2,200

Hugh Miner, 141 Mayfair Cr, reroof, 1,000

Ella Roberts, 716 Cypress Ave, repair porch, 600

A W January, 1706 Palmetto Ave, residence, 17,305

Eugene Cooper, 408 Scott Ave, addition to garage, 250

Murphy Properties, 2427 Chase, duplex, 25,426

Laura Stephens, 1010 Laurel Ave, garage, 1,500

Garfield Walker, 2404 Cedar, carport, 800

L G Bennet, 2610 Orlando Dr, addition, 4,000

Murphy Properties, 2435 Chase, duplex 25,426, and 2433 Chase, duplex, 25,426

Tony Chesna, 209 Colonial Way, reroof, 1,400

MARRIAGE LICENSES

Richard B Brousseau, 22, Valdosta Ga, & Jane M Ricker, 21, 149 Mill Run Dr, Lk Mary

Donald L Clayton, 25, 229 Lorraine Dr, As, & Roxanne E Heckinger, 21, 1004 Sweetwater Blvd, Lw

Glenn A Barton, 21, St Pete, & Celesta K Richer, 21, 201 S Lk Triplet Dr, Cb

Ricky Hill, 22, 2450 Grandy St, Sanf, & Kathylyn R Norwood, 19, 1923 Summerlin Av, Sanf

Douglas C Sutton, 20, 113 Academy Av, Sanf, & Debra L Mason, 18, 112 Academy Av, Sanf

Tyrone T Wilson, 19, 828 Orienta Ave, AS, & Janet K New, 19, 1230 Royal Oak Dr, WS

Michael W Belisle, 22, 131 Fairway Dr, Sanf, & Alicia K Wilkins, 19, Tampa

Michael W Mullen, 37, 551 E Semoran Blvd, FP, & Maria R Camarota, 19, same address

Terry R Bishop, 26, 169 Sorrento Cr, WP, & Janet A Payne, 28, 1965 Cree Trl, CB

Robert C Backus, 21, Sorrento, & Rhonda S Howard, 18, 1016 Tulane St, AS

There's Nothing Like The Best
GENERAL ELECTRIC
WEATHERTRON HEAT PUMP
WALL PLUMBING & HEATING INC.
1007 S. SANFORD AVE
322-6562

VIDEO ELECTRONICS
RENTAL & SALES CO.
No. 7 Lakeview Plaza — 316 Commercial Street
Sanford, Florida 32771
(305)323-7885
SERVING
Orange Seminole Volusia Counties
BUY ON OUR RENTAL PLAN
free
•DELIVERY
•SERVICE
•PARTS
•LABOR
YOU'VE GOT CREDIT WITH US!
NO ONE REFUSED!
Call Today - Enjoy Today
NO GIMMICKS — NO CREDIT CHECK
NO SECURITY DEPOSITS
NO DOWN PAYMENT
Admiral Home Appliances
• REFRIGERATORS
WASHERS • DRYERS
• RANGES
• FREEZERS
and
MICROWAVES
Panasonic
CALL 323-7885

IOWA MEATS
PRICES GOOD WED THRU — — SAT.
We Sell Only U.S.D.A. Choice Naturally Aged Western Beef
OLD FASHION BUTCHER SHOP SERVICE & QUALITY
U.S.D.A. CHOICE CENTER CUT CHUCK ROAST Lb. 1.69
U.S.D.A. CHOICE CENTER CUT CHUCK STEAK Lb. 1.79
U.S.D.A. CHOICE ENGLISH ROAST Lb. 2.09
U.S.D.A. CHOICE SWISS STEAK Lb. 1.89
FRESH DAILY GROUND CHUCK Lb. 1.89
3 LBS. OR MORE
ICE PACK FRESH GEORGIA GRADE "A" WHOLE FRYERS 59¢ Lb.
CUT-UP 65c LB.
2108 S. FRENCH AVE. (17-92)
NEXT TO MR. C'S FRIED CHICKEN
PHONE ORDER AHEAD
It's Ready When You're Ready
323-4528

FOOTBALL 1981
THE TEAMS
Lake Brantley — UCF
Sanford Seminole — Oviedo
Crooms — Lyman — Lake Mary
Lake Howell — Trinity Prep
THE CHALLENGE
Is Oviedo headed for another state playoff berth?
Will Lake Mary really be "The Beginning of The Best"?
Can Lyman bounce back from last year's 0-10 season?
Will Seminole High again challenge for the Five Star title?
Will the Crooms Panthers claw up freshman competition?
Can Sam Weir work his miracles for Central Florida's Knights? Will Lake Howell repeat as conference champions? Can Trinity Prep once again rule the small school division? Will Lake Brantley raise its red, white and blue banner?
THE ANSWERS
Evening Herald
YOUR SPORTS PAPER
For immediate delivery Call: 322-2611

CALENDAR

WEDNESDAY, SEPT. 30

Sanford AA Beginners, 8:30 p.m., 1201 W. First St.

Overeaters Anonymous, 7:30 p.m., Altamonte Mall, Sears.

Starlight Promenaders, 8 p.m., DeBary Community Center, Shell Road.

Born to Win AA group, 8 p.m., Ravenna Park Baptist Church, 2743 Country Club Road, Sanford. Closed.

Alcoholics Anonymous, 8 p.m., Altamonte Springs Community Church, State Road 436 at Hermits Trail. Closed.

Wednesday Step AA, 8 p.m., Penguin Building, Mental Health Center, Crane's Roost, Altamonte Springs. Closed.

THURSDAY, OCT. 1

Tropical Weavers Guild of Orlando meeting, 10 a.m. St. John's Lutheran Church, 1600 S. Orlando Ave., Orlando. Program — "Weaving for Christmas." Open to those interested in weaving or spinning.

Senior Citizens trip to Cypress Gardens leaving Sanford 8:30 a.m. from Sanford Civic Center. Pick up at Leeds in Casselberry, 9 a.m. Lunch and boat ride included. Call 322-9148 for reservations.

Senior Citizens Tour to Cypress Gardens. Leave Sanford Civic Center, 8:30 a.m.; pick-up at Seminole Plaza, 9 a.m. Return 6 p.m. Call Doris Rogers for reservations at 322-9148.

Altamonte Friendship Club, 10 a.m. meeting, followed by a covered dish luncheon, Eastmonte Civic Center, Altamonte Springs. Dance, 1:30 p.m.

Personal development class on Securities and Investments, 7-9 p.m., runs through Nov. 10, Executive Point Office Building, Room 518, Wymore Road and State Road 436, Altamonte Springs. Contact Seminole Community College, 323-1450, ext. 304.

FRIDAY, OCTOBER 2

Beginning sewing sponsored by Daytona Beach Community College, 9 a.m. to noon, Deltona Public Library, 1691 Providence Boulevard.

DeBary Garden Club Horticulture Group, 1 p.m., DeBary Community Center. Regular Garden Club meeting, 2 p.m.

SATURDAY, OCT. 3

Roast for State Rep. Bobby Brantley, R-Longwood, 7 p.m., Lord Chumley's Pub.

YOURTH ARTstravaganza: Visual and Performing Arts Fair for Children, noon to 4 p.m., Maitland Art Center, 231 W. Packwood Ave., Maitland. Featuring art from Winter Springs Elementary School. Free to the public.

Shrimp Ah-So

Something Old And Something New, Something Borrowed, No One's Blue

Something old, something new, something borrowed and no one's blue with the marriage of shrimp and fruit.

By adding a new twist to an old idea and borrowing the traditional flavor of soy sauce from the Chinese, Shrimp Ah-So combines these ingredients in such a delicious way that it's guaranteed to chase away the mealtime blues.

Shrimp are so versatile that they can be eaten boiled with a cocktail sauce, in a salad, with vegetables in a casserole, fried, broiled, in a quiche or crepe. They can be plain or elegant. No matter how you serve them, the most important thing to avoid is overcooking.

Shrimp are naturally tender and moist as they come from the sea, and overcooking toughens the protein and results in moisture loss. Like all seafood, shrimp require a short cooking time because there is very little connective tissue and no cartilage in the flesh, and therefore is cooked in a matter of a minute or two.

Shrimp may be cleaned before or after cooking, however, cleaning is easier when the shrimp are raw. To cook either peeled or unpeeled shrimp, bring salted water to a boil and add the shrimp. Immediately reduce the heat to medium, cover and start timing.

Very small shrimp should be done in two to three minutes after they are placed in boiling water. Large shrimp will take slightly longer. Check for doneness by cutting one of the largest shrimp in half, and if the watery translucent appearance in the center has become opaque and white, the shrimp are done. Drain immediately, and rinse under cold running water for one to two minutes to reverse the cooking process.

Since shrimp are a special treat anytime, proper cooking will preserve the delectable flavor and exquisite texture.

With this unusal marriage of Oriental spices, apricots and kiwifruit, Shrimp Ah-So is served in the Chinese tradition on a bed of rice — made deliciously untraditional with toasted, slivered almonds and chopped parsley.

SHRIMP AH-SO

1½ pounds raw, peeled and deveined shrimp, fresh or frozen
2 tablespoons salt
1 quart water
2 tablespoons soy sauce
1 teaspoon cornstarch
½ teaspoon garlic powder
½ teaspoon ginger
1 can (1 pound) unpeeled apricot halves, cut in half
2 fresh kiwifruit, peeled and cut into wedges (optional)
2 cups hot cooked rice
½ cup toasted slivered almonds (optional)
½ cup chopped parsley
Soy Sauce

Thaw shrimp if frozen. Add salt to water and bring to a boil. Place shrimp in boiling water and reduce heat. Cover and simmer 3 to 4 minutes. Drain Shrimp. Rinse under cold running water for 1 to 2 minutes. Combine soy sauce, cornstarch, garlic powder and ginger; shake together until thoroughly mixed. Drain apricots, reserving liquid. Combine apricot liquid and soy sauce mixture in a 10-inch frypan. Cook over medium heat, stirring constantly, until thick and clear. Add shrimp, apricots and kiwifruit; cook over low heat for 1 to 2 minutes or until thoroughly heated. Combine hot rice, almonds and parsley. Serve shrimp mixture over almond rice. Serve with additional soy sauce if desired. Makes 6 servings.

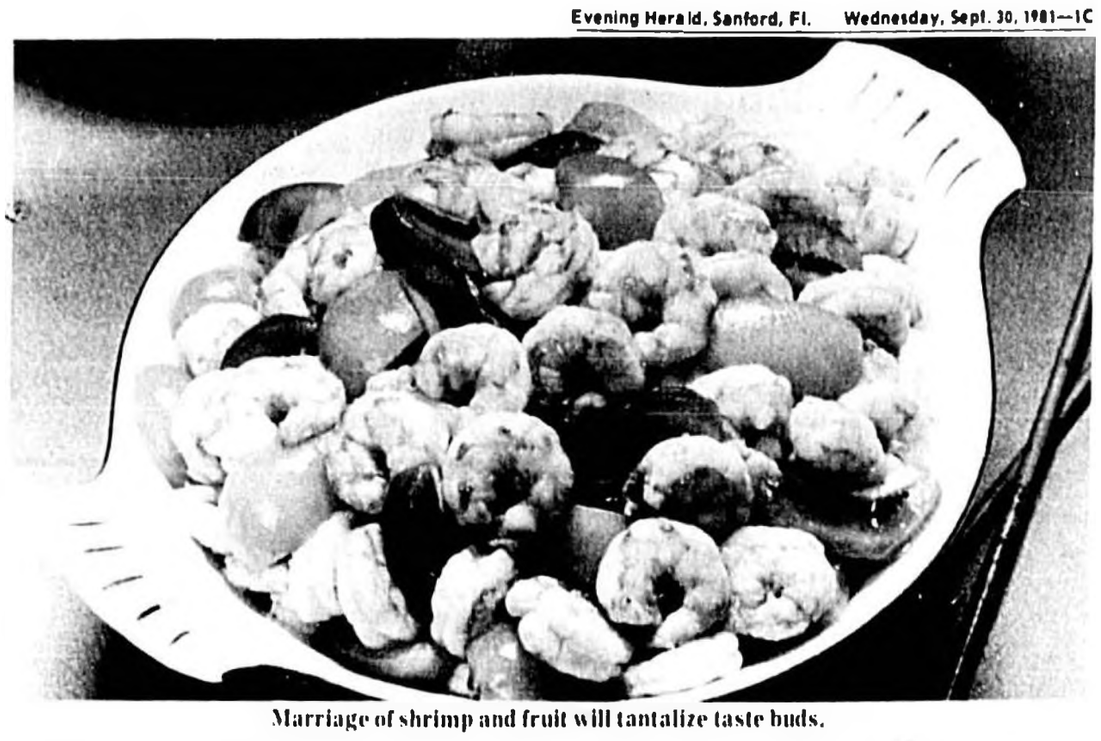

Marriage of shrimp and fruit will tantalize taste buds.

OCTOBER IS SEAFOOD MONTH

Tangerine Sauce complements fish.

Fish 'N Citrus

Fish and lemon are an age-old pair. But why not switch the citrus? Team up broiled fillets with tangerines in a sauce studded with almonds.

Broiled Fillets with Tangerine Sauce is a tasty time-and energy-saving recipe for busy cooks. Broiling the fillets takes just minutes and requires no advance preparation.

BROILED FILLETS WITH TANGERINE SAUCE

2 pounds fillets, fresh or frozen
2 tablespoons margarine or butter, melted
2 tablespoons tangerine or orange juice, fresh or frozen, reconstituted
½ teaspoon salt
Dash pepper

Thaw fish if frozen. Cut fillets into serving-size portions. Place fish in a single layer, skin side down, on a well-greased baking pan, 15 by 10 by 1 inches. Combine melted margarine or butter with tangerine or orange juice. Brush sauce over fish. Sprinkle with salt and pepper. Broil about 4 inches from source of heat for approximately 8 to 12 minutes or until fish flakes easily when tested with a fork. Baste once during broiling with sauce in pan. Arrange fish on a warm serving platter. Serve with Tangerine Sauce. Makes 4 to 6 servings.

Tangerine Sauce:

¼ cup margarine or butter
one-third cup sliced almonds
2 tablespoons cornstarch
1 cup tangerine or orange juice, fresh or frozen, reconstituted
¼ cup white wine
¼ cup apple jelly
¼ cup lemon juice
¼ teaspoon liquid hot pepper sauce
¼ teaspoon salt
1 teaspoon grated tangerine or orange rind (optional)
1 tangerine or orange, peeled and cut into bite-size pieces

Melt margarine or butter in a 1-quart sauce pan; add almonds and saute until lightly browned. Mix cornstarch with ¼ cup tangerine or orange juice. Add remaining tangerine or orange juice, wine, jelly, lemon juice to sauteed almonds and heat to boiling. Stir in cornstarch mixture; cook and stir until mixture thickens. Add liquid hot pepper sauce, salt, grated citrus rind, and tangerine or orange pieces. Serve hot over broiled fillets. Makes 2 cups sauce.

U.S.D.A. CHOICE
BEEF SALE!

Pantry Pride

CENTER CUT SIRLOIN STEAK
U.S.D.A. CHOICE $2.68 LB BONUS BUY
ELSEWHERE $3.48 PER LB

T-BONE or PORTERHOUSE STEAKS
U.S.D.A. CHOICE $2.98 LB BONUS BUY
ELSEWHERE $3.79 PER LB

Guarantee
YOU MUST BE COMPLETELY SATISFIED WITH THE QUALITY OF PANTRY PRIDE MEATS OR WE WILL CHEERFULLY REFUND THE PURCHASE PRICE WITH PROOF OF PURCHASE.

QUANTITY RIGHTS RESERVED.
PRICES EFFECTIVE WED., SEPT. 30 THRU TUES., OCT. 6, 1981. DUE TO OUR LOW PRICES WE RESERVE THE RIGHT TO LIMIT QUANTITIES. NONE SOLD TO DEALERS. NOT RESPONSIBLE FOR TYPOGRAPHICAL ERRORS.

BONE IN TOP LOIN NEW YORK STRIP STEAKS
U.S.D.A. CHOICE $2.98 LB BONUS BUY
ELSEWHERE $4.98 PER LB

BONELESS DELMONICO RIB EYE STEAKS
U.S.D.A. CHOICE $3.98 LB BONUS BUY
ELSEWHERE $4.98 PER LB

BONELESS TOP LOIN NEW YORK STRIP STEAKS
U.S.D.A. CHOICE $3.98 LB BONUS BUY
ELSEWHERE $4.98 PER LB

FAMILY PKGS. BUY BIG SAVE BIG FREEZER SALE

OVER 3 LBS
Beef Blade Chuck Steak TWIN PAK LB $1.88
Bnls. Chuck Steak LB $2.68
Lean Ground Chuck LB $1.88
Bnls. Cubed Chuck Steaks LB $2.78
Bnls. Chuck Stewing Beef LB $1.88

CUT & WRAPPED FREE!
New York Strips BONE IN WHOLE 18 TO 25 LBS CUT INTO STEAKS & GROUND BEEF LB $2.28
Bnls. Sirloin Tips WHOLE 7 TO 10 LBS CUT INTO STEAKS, ROAST & GROUND BEEF LB $1.98
Bnls. Bottom Rounds WHOLE 18 TO 25 LBS CUT INTO STEAKS, ROAST & GROUND BEEF LB $1.78
Bnls. Chuck Rolls WHOLE 18 TO 25 LBS CUT INTO STEAKS, ROAST & GROUND BEEF LB $1.78
Bnls. Rib Eyes WHOLE 10 TO 12 LBS CUT INTO STEAKS OR ROAST LB $3.78

WE'RE FIGHTING BACK AT THE MEAT COUNTER

Microwave Magic

Mexican Food Is Nutritious As Well As Delicious

Midge Mycoff
Home Economist
Seminole Community College

Marketing experts tell us that Mexican food restaurants are the fastest growing food enterprise all across the country.

Maybe you have noticed how many have suddenly appeared in Central Florida. I counted five such restaurants along a two mile strip of State Route 436.

Like so many other people, I had the misconception that all Mexican food is highly seasoned and always hot. Fortunately, that doesn't have to be. It can be tasty, but not too hot by just eliminating or using fewer of the chili or jalapeno peppers.

Mexican food is nutritious as well as delicious. Beans, cheese sour cream, corn meal and fresh vegetables are a part of many of the dishes.

Try having a Mexican meal, microwave style, sometimes soon. Preparations are easy and the idea is sure to be a hit with everyone. This rice dish will serve 6-8 generous portions.

BAJA RICE

3 cups sour cream
1 small can whole green chilies chopped
4 cups cooked rice (do in microwave)
¾ lbs. Monterey Jack cheese, cut in narrow strips
½ cup grated cheddar cheese

Combine sour cream and chopped chilies, add cooked rice and blend. Place one-third of rice mixture in bottom of 2-quart microwave safe baking dish top with ½ of Monterey Jack cheese. Repeat 2 times. Cover with last one-third of rice and sprinkle with grated cheddar cheese. Microwave at 50 percent power (medium) 14-16 minutes.

Enchilada casserole will be favorite.

CHICKEN ENCHILADA CASSEROLE

2½ cups cooked chicken (diced)
1½ cups chicken broth
1 can cream of mushroom soup
1 can cream of chicken soup
1 8 oz. (6 cups) doritos (slightly crushed)
1 can 4 oz. green chilies chopped and undrained
1 4 oz. jar pimentos chopped and drained
1 Tablespoon dry sherry
1 lb. grated cheddar cheese

Mix all ingredients except chips and cheese. Cover the bottom of a 13 x 9 inch baking dish with 1 cup of cheese. Layer ½ chicken mixture then one-third of cheese. Repeat ending with chips topped with cheese. Refrigerate at least one hour or can be made night before. Cook at 455 w (roast) 20-25 minutes or until hot throughout. Serves 6-8.

MICRO-NACHOS

Taco or tortilla chips
Shreddded Monterey Jack cheese (with Jalapeno peppers)

Spread 20 chips on a microwave plate. Sprinkle with grated cheese. Microwave 100 percent power (high) 1-2 minutes or until cheese is melted. Serve immediately. You will need to repeat this!

MEXICAN BEAN DIP

1 can (1 lb.) refried beans
1 cup shredded Cheddar cheese
½ cup cup thinly sliced green onions
¼ teaspoon salt
2 tablespoons taco sauce or green chile salsa
Dash each ground cumin and corinander

In a 1-quart serving dish or pottery casserole, mix together the beans, cheese, onions, salt cumin, taco sauce and coriander. Cook covered stirring several times, until mixture is hot and bubbly and cheese is melted. Serve with tortilla chips or corn chips. Makes about 2½ cups about 12 appetizer servings.

To complete the meal with either of the casseroles, I would serve a crisp green salad with Green Goddess Dressing and Caramel Custard for dessert.

CARAMEL CUSTARD

Microwave ½ cup sugar and 3 tablespoons water, 100 percent power 4 minutes. Pour into 6 greased custard cups

2 cups milk
4 eggs, beaten
one-third cup sugar
1 teaspoon vanilla

Microwave milk 50 percent power 4-5 minutes. Stir in eggs, sugar and vanilla. Pour into the 6 caramel coated custard cups. Arrange cups in circular pattern and microwave at 50 percent power (medium 12-14 minutes.

Next week's column will be on macaroni and cheese and other casseroles.

Kids' Quiz At Home On The Range

CONCLUSION OF SERIES

Eating a wide variety of wholesome foods each day will help you grow, stay healthy, and have "fuel" for sports and other activities. You probably have heard that before, but how does the advice relate to the way you like to eat?

To practice, take this quiz designed by food experts at Kraft about typical meals you might eat. Each meal has something missing. Add a food to make the meal balanced.

1. You have ordered the following at a fast food restaurant: Hamburger on a bun, plus milk or a milkshake. To balance the meal you would add ————.

2. You are fixing a delicious dinner at home for your family. So far you have planned spaghetti with tomato-meat sauce and a green salad. You should add ————.

3. Dashing off to school, you just don't have much time to eat. Often it is only a piece of toast. A quick but better breakfast would also include what foods?

4. You are packing a lunch for school. So far, you have included a peanut butter sandwich on whole wheat bread and a cookie. Add two different foods to make the lunch balanced.

ANSWERS

1. A fruit or vegetable—preferably one that is deep yellow-orange or dark green (for vitamin A)

2. A serving of milk, cheese, or any dairy product (for calcium, riboflavin, and protein)

3. Several combinations are correct: Cereal-milk-fruit; egg-fruit-milk; meat-milk-fruit

4. A serving of milk or a dairy product, plus a serving of a fruit or vegetable

Potato Ideas

Potatoes continue to be a staple in our diet. If you've enjoyed twice-baked potatoes in a restaurant or at a friend's home, follow through and prepare your own for a side dish or entree for company.

SOUFFLED BAKE POTATOES

6 medium potatoes (about 3 pounds)
1 cup sour cream
¼ cup butter
1 egg, lightly beaten
1 teaspoon salt
Pepper
2 tablespoons freeze-dried or frozen chopped chives

Bake potatoes without foil, until soft. Cut thin slice lengthwise off each top. Remove contents and mash. Combine other ingredients, blend into potato and whip. Add a little cream or milk if necessary to whip until fluffy.

Pile filling lightly into potato shells. Top with grated cheese, bacon bits or slivered almonds. Bake on cookie sheet at 375 degrees until tops are lightly browned. This kitchen-tested recipe makes 6 servings.

POMMES DE TERRE A LA MER

6 medium potatoes (about 3 pounds)
6 tablespoons butter
1½ cups hot milk
1½ to 2 pounds filet of sole
Milk or white wine (enough to cover fish for poaching)
½ to ¾ pound cooked shrimp or crabmeat
Salt and pepper to taste
Parmesan cheese

Scrub potatoes and bake on oven rack without foil. Ten minutes before they are done, simmer filet of sole in milk or white wine until tender (about 5 to 10 minutes).

When potatoes are soft, remove a lengthwise slice from top of each hot potato. Scoop out contents and mash or press through a ricer. Add salt and pepper and butter melted in hot milk. Whip until light and fluffy. Pile potato mixture lightly into shells, leaving deep hollowed centers.

Lift filet of sole from liquid. Reserve liquid for Mornay sauce. Divide sole into six portions and place in the hollow of each potato. Top with cooked shrimp or crabmeat.

Pour Mornay Sauce over seafood. Sprinkle top with grated Parmesan cheese. Bake at 375 degrees until lightly browned. This kitchen-tested recipe makes 6 servings.

(NOTE: When used as a fish course instead of a main dish, use only ½ pound filet of sole.)

MORNAY SAUCE

3 tablespoons butter
3 tablespoons flour
1½ cups liquid from poaching
½ cup shredded Swiss cheese
Salt and pepper

Over low heat, cook together butter, flour, milk or wine from poaching, adding enough milk to make 1½ cups altogether. When very hot, stir in shredded cheese, salt and pepper.

Pantry Pride

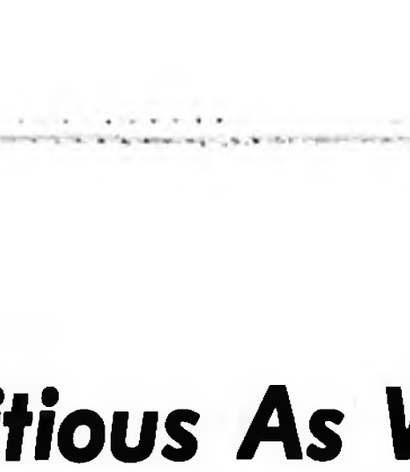

PANTRY SAVINGS
NO STAMPS,

SOFT & PRETTY BATHROOM TISSUE WHITE ASSORTED OR PRINT 4 ROLL 99¢ ELSEWHERE 81-83

FRESH GOLDEN RIPE BANANAS BONUS BUY 25¢ LB ELSEWHERE 35¢ PER LB

ALL PURPOSE YELLOW ONIONS BONUS BUY 3 LB BAG 68¢ ELSEWHERE 89¢

FRESH GREEN BEANS BONUS BUY 38¢ LB ELSEWHERE 59¢ PER LB

SUNSHINE KRISPY SALTINES 16oz BOX 69¢ ELSEWHERE 89¢

SWEET JUICY RED DELICIOUS APPLES BONUS BUY 3 LB BAG 68¢ ELSEWHERE 99¢

GEORGIA RED SWEET POTATOES BONUS BUY PICK YOUR OWN 28¢ LB ELSEWHERE 39¢ PER LB

FRESH GREEN CABBAGE BONUS BUY PICK YOUR OWN 14¢ LB ELSEWHERE 19¢ PER LB

COMPARE GENERIC FOOD | PENNY PINCHER PRICE | NATIONAL BRAND PRICE

GENERIC 20oz CRUSHED Pineapple 55¢ 79¢
GENERIC 64oz Fruit Punch $1.09 $1.39
GENERIC 160 COUNT Napkins 69¢ 79¢
GENERIC 23oz Hot Cocoa $1.59 $1.99
GENERIC 18oz Sauce (BAR-B-QUE) 59¢ 69¢
GENERIC 24oz Pancake Syrup 95¢ $1.39
GENERIC 281 SQ. FT. Toilet Tissue 77¢ 87¢
GENERIC 67.5oz COLA, ROOT BEER OR Ginger Ale 87¢ 97¢
GENERIC 4 LB DRY Cat Food $1.49 $2.09
GENERIC 4oz Black Pepper 69¢ $1.09
GENERIC 16oz Sweet Relish 73¢ 91¢
GENERIC 150 COUNT Sandwich Bags 59¢ 69¢

COMPARE GROCERY | EVERYDAY PENNY PINCHER PRICE | ELSEWHERE

12oz BTL. PLUS DEPOSIT DIET PEPSI OR Pepsi Cola 3/$1 $1.39
GALLON JUG Clorox Bleach 79¢ $1.09
24oz SWEET SUE Chicken & DUMPLINGS 89¢ 97¢
DEL MONTE 32oz BTL. Catsup 99¢ $1.09
SUNSHINE 10oz PKG. Cheez-it CRACKERS 69¢ 87¢
JUNE BOY 22oz Sweet Chips 89¢ $1.09
DELUXE 25 LBS Dog Ration $3.89 $4.79
JUNE BOY 24oz Kosher Spears 99¢ $1.09
PANTRY PRIDE 100 COUNT Tea Bags $1.39 $1.99
1oz PACKAGE Cracker Jacks 5/$1 $1.09
10oz INSTANT COFFEE Maxwell House $3.59 $3.99
HIGH POINT 8oz JAR INSTANT Coffee (DECAFFEINATED) $4.39 $4.99

COMPARE GROCERY | EVERYDAY PENNY PINCHER PRICE | ELSEWHERE

JUNE BOY 4 LBS Kosher Dills $1.59 $1.99
36 UNIT Cling Free SHEETS $1.99 $2.19
49oz BOX DETERGENT Cold Power $1.69 $2.09
HUNGRY JACK 32oz COMPLETE Pancake Mix 99¢ $1.19
24oz BUTTER MAPLE FLAVOR Syrup (NORTHWOODS) 79¢ 93¢
WHITEHOUSE 25oz Apple Sauce 69¢ 89¢
22oz BOTTLE Lux Liquid 99¢ $1.09
PARADISE 5.75oz Bucket Olives 69¢ 89¢
4oz Pine Sol CLEANER 49¢ 65¢
MANDARIN 11oz Oranges 2/$1 $1.19
PANCHO VILLA 4oz 10 CT. TOSTADAS OR Taco Shells 2/$1 $1.19
LB BAG REG., DRIP OR E.P. Folger's Coffee $2.05 $2.49

COMPARE PRODUCE | EVERYDAY PENNY PINCHER PRICE | ELSEWHERE

FRESH LARGE FLORIDA Avocadoes 2/$1 $1.19
U.S. NO. 1 WHITE Potatoes 10 LB BAG $1.38 $1.99
MOUNTAIN GROWN BARTLETT Fresh Pears LB 48¢ 69¢
SNO WHITE 1 LB TRAY Mushrooms $1.78 $1.99
LARGE CRISP STALK Green Celery 48¢ 69¢
LARGE GREEN Peppers 5/98¢ $1.19
CANADIAN Rutabagas LB 23¢ 29¢
PACKED FRESH DAILY PKG. Slaw or Salad 58¢ 69¢
BOILING Peanuts (GREEN) LB 78¢ 99¢
ASSTD. VARIETIES 20oz CELLO BAG Fresh Greens $1.19 $1.79
8oz JAR DRY ROASTED Peanuts (GENERIC) 99¢ $1.19
GIANT WHILE THEY LAST Staghorn Ferns $9.95 $10.95

GENERIC CAT LITTER 25 LB BAG $1.19 NATIONAL BRAND PRICE $1.50
GENERIC APPLE JUICE 64oz $1.27 NATIONAL BRAND PRICE $1.49

RINSO LAUNDRY DETERGENT 76oz BOX $1.99 ELSEWHERE $2.19
RAGU SPAGHETTI SAUCES MEATLESS MEAT OR MUSHROOM 32oz $1.49 ELSEWHERE $1.79

CONTADINA TOMATO SAUCE 15oz CAN 39¢ ELSEWHERE 49¢
KRAFT DRESSINGS 16oz BTL $1.19 ELSEWHERE $1.39

QUAKER QUICK GRITS 5 LBS $1.29 ELSEWHERE $1.49
TREE TOP APPLE JUICE 64oz $1.29 ELSEWHERE $1.49

GENERIC TEA BAGS 100 COUNT 99¢ NATIONAL BRAND PRICE $2.39

CAMPBELLS TOMATO SOUP 10.75oz CAN 4/$1 ELSEWHERE 4/$1.20

LIBBY TOMATO JUICE 46oz CAN 77¢ ELSEWHERE 93¢

HORMEL CHILI WITH BEANS 16oz CAN 79¢ ELSEWHERE 95¢

10¢ OFF SANKA INSTANT COFFEE 4oz JAR WITH THIS COUPON GOOD THRU WED., OCT. 7, 1981.

10¢ OFF FOLGER'S COFFEE REG., DRIP OR E.P. LB CAN WITH THIS COUPON GOOD THRU WED., OCT. 7, 1981.

10¢ OFF REYNOLDS HEAVY DUTY ALUMINUM FOIL 37.5 SQUARE FEET WITH THIS COUPON GOOD THRU WED., OCT. 7, 1981.

10¢ OFF FOLGER'S FLAKED COFFEE 13oz CAN WITH THIS COUPON GOOD THRU WED., OCT 7, 1981.

10¢ OFF LIPTON ICED TEA MIX 24oz JAR WITH THIS COUPON GOOD THRU WED., OCT. 7, 1981.

10¢ OFF NABISCO PREMIUM SALTINES 16oz BOX WITH THIS COUPON GOOD THRU WED., OCT. 7, 1981.

SANFORD-2944 ORLANDO ROAD, ZAYRE PLAZA AT THE CORNER OF 17-92 & ORLANDO ROAD

Team poultry with Italian recipes using rice.

Mama Mia!

Easy Guide To Italian Art Of Cooking

Are spaghetti, meatballs and pizza pie the only Italian foods you know?

If so, there's a whole countryful of delicious Italian-style foods for you to discover. Italy is a land of diversity, just like America — and their food reflects it!

From the north of the county come subtle sauces of butter, oil, garlic and wine; rich cheese-covered pasta dishes are favorites in the center of Italy; and from the south, there's an abundance of dishes with olives, fruits and vegetables.

More than superb recipes, the Italian way of cooking means a special way of enjoying the results. Tradionally, each type of dish is a separate course, so you can savor the unique textures and seasonings before moving on with the meal.

First, there's the appetizer of vegetables or meat, enhanced with a sauce or herbs. Then soup or pasta or rice, and third, a fish, meat or chicken dish, accompanied by a vegetable and plenty of crusty bread.

A salad may follow, then fruits and flavorful cheese. The meal may end with a dessert as simple as cookies or as fancy as a rich pastry.

Translating this Italian style of eating into everday menus is simple.

Start your dinner with fresh vegetables (like mushrooms, peppers and cauliflower), sprinkled with garlic salt. Roast or bake a chicken with spices like orengano, rosemary and parsley to bring out the juicy flavor. Add a hearty rice side dish — that combines vegetables and spices — with a delectable tomato sauce. Preparation is fast and foolproof.

To round out the meal, serve an anchovy (or onion), tomato and lettuce salad. Lots of crusty Italian bread or breadsticks and butter accompany the entire dinner.

Dessert can be as simple as lemon ice, spumoni ice cream or macaroon cookies. To make it more "Italino", try espresso, a rich native coffee, usually served black.

Even if your address is Main Street, U.S.A., your family will feel like they are in Rome for the evening when you cook Italian-style. And, best of all, it is quick and easy to prepare now that you know the basics of cooking wholesome, home-style Italian food!

EGGPLANT AND ZUCCHINI RISOTTO

1 cup diced peeled eggplant
1 medium zucchini, sliced
3 tablespoons oil
1 teaspoon oregano
½ teaspoon garlic powder
1-½ cups spaghetti sauce
1-½ cups water
1-½ cups packaged enriched pre-cooked rice
Grated Parmesan cheese (optional)

Saute eggplant and zucchini in oil in skillet until tender. Add oregano, garlic powder, spaghetti sauce and water. Bring to a boil. Stir in rice. Remove from heat; cover and let stand 10 minutes. Sprinkle with cheese. Makes 4 cups or 4 servings.

ITALIANO RICE DELIGHT

½ cup chopped onion
2 garlic cloves, chopped
½ cup chopped green pepper
2 tablespoons oil
1-½ cups spaghetti sauce
1-½ cups water
1-½ cups packaged enriched pre-cooked rice

Saute onion, garlic and green pepper in oil in skillet until tender, about 5 minutes. Add spaghetti sauce and water. Bring to a boil. Stir in rice. Remove from heat; cover and let stand 10 minutes. Makes 4 cups or 4 servings.

RICE ALLA ROMANO

1 package (9 oz.) frozen deluxe artichoke hearts
1-½ cups spaghetti sauce
1-½ cups water
½ teaspoon basil
1-½ cups packaged enriched pre-cooked rice

Prepare artichokes as directed on package; drain. Combine spaghetti sauce, water, basil and artichokes in saucepan. Bring to a boil. Stir in rice. Remove from heat; cover and let stand 10 minutes. Makes 4 cups or 4 servings.

Quick Tips Solve Lunch Box Boredom

It's the same old challenge — how to make a home-packed lunch more exciting. Whether they're for the children's lunch boxes or the office "brown bagger," homepacked lunches can be made exciting and tasty by following these four basic rules: (1) good nutrition (2) good taste (3) portability and (4) an occasional element of surprise.

HOW TO PACK FOODS

Lunches can be packed in a variety of containers — everything from an elaborate insulated lunch box to a brown paper bag. An "official" lunch box does offer some advantages. It is a better insulator, keeping cold foods cool and hot foods warm (which not only taste better but also are safer.) A lunch box is also easier to keep clean and sanitary.

If you do use paper bags, buy them specifically for lunches and don't reuse them. Food leakage and other items which might be placed in the bags can cause food contamination or insect infestation.

Liquid foods like soups or stews can be packed in widemouthed vacuum jars. Solid foods like vegetable dips, cottage cheese or salads can be packed in small containers like margarine tubs or in those designed for lunch box use. A freezer pack also helps keep lunches cold when there's no refrigerator available. Buy one designed for this purpose or improvise by filling a tight-closing container with water and freezing it.

New treatment of food can also solve packing problems. For instance, split unfrosted cupcakes horizontally and put the frosting in the middle, sandwich-style. This allows cupcakes to be wrapped without disturbing the frosting.

Foods that are packaged in individual servings can be a boon to lunch packers. Try treats like individual servings of pudding or individual bags of snacks.

WHAT'S THERE TO EAT?

Sandwiches are a good start. To save time in the morning, make a week's worth of sandwiches ahead of time and freeze them. When ready to use, just take a frozen sandwich and it will thaw by noon. In the meantime, it will help keep other foods cool.

When freezing sandwiches, keep these tips in mind:

—Spread bread with a thin layer of butter or margarine to prevent the filling from soaking into the bread.

—Beware of mayonnaise and salad dressing. They soak into the bread and also may spoil in warm weather.

LITTLE EXTRAS COUNT

But what turns the lunch box ordinaire into the lunch box extraordinaire are the special surprises. Tuck in foods like celery stuffed with peanut butter, beef jerky or pepperoni sticks, small packages of nuts or snacks like Light & Crunchy.

Use rye, pumpernickel, sourdough breads, bagels or buns for sandwiches. Blend butter or margarine for sandwiches with curry, mustard or minced parsley to liven them up.

Brighten lunchtime settings by tucking in colorful paper napkins, plastic utensils and plates.

It is easy to make an appealing homepacked lunch quickly when following these simple suggestions.

PRIDE ARE IN CASH
NO GIMMICKS!
Pantry Pride

GREAT GROUND BEEF PATTIE MIX 98¢ LB — OVER 3 LBS — ELSEWHERE $1.28 PER LB
MARKET STYLE SLICED BACON 98¢ LB — OVER 2 LBS — ELSEWHERE $1.38 PER LB
SHENANDOAH TURKEY FRANKS BONUS BUY 98¢ — 16oz PKG. — ELSEWHERE $1.18
GOLD O CORN CORN OIL MARGARINE 48¢ — LB PKG. — ELSEWHERE 65¢
FRESH WESTERN PORK SPARE RIBS BONUS BUY $1.28 — MEDIUM SIZE LB — ELSEWHERE $1.58 PER LB
TROPICANA PURE FLORIDA ORANGE JUICE BONUS BUY $1.38 — HALF GALLON CARTON — ELSEWHERE $1.68
ON-COR FROZEN DINNERS SALISBURY STEAKS, SLICED TURKEY, OR TURKEY CROQUETTES $1.58 — 2 LB PKG. — ELSEWHERE $1.98
TYSONS FRIED CHICKEN BONUS BUY $2.28 — 2 LB PKG. — ELSEWHERE $2.98

COMPARE MEAT
3 LB BOX ENDS OR PIECES Sliced Bacon 98¢ (ELSEWHERE $1.49)
U.S.D.A. CHOICE BONELESS BEEF EYE Round Roast LB $2.98 ($3.49)
SLICED QUARTERS OVER 3 LBS Pork Loin LB $1.58 ($1.79)
SHENANDOAH SMOKED Turkey Ham LB $1.78 ($2.49)
SHENANDOAH PAN 2 LB PKG TURKEY Meat Loaf $2.48 ($2.99)
FRESH FLA. GRADE A PREMIUM QUALITY OVER 5 LBS BREASTS WITH RIBS THIGHS DRUMSTICKS PKD IN THEIR OWN COMBINATION PACKAGE Fryer LB $1.18 ($1.49)

COMPARE HYGRADE
WEST VIRGINIA Boneless Ham LB $1.98 ($2.49)
WEST VIRGINIA 24oz PKG THICK Sliced Bacon $2.98 ($3.49)
WEST VIRGINIA Sausage (SMOKED) LB $1.98 ($2.49)
BALL PARK 16oz PKG Franks MEAT OR BEEF $1.68 ($1.99)
WEST VIRGINIA SMOKED Pork Chops LB $1.78 ($2.49)
KNEIPS OVEN ROAST Corned Beef LB $1.68 ($2.49)

COMPARE DELUXE DAIRY
GENERIC 16oz PKG Qtrs. Spred 3/88¢ ($1.)
PANTRY PRIDE 16oz CUP Sour Cream 88¢ ($1.49)
PANTRY PRIDE 8oz PKG Cream Cheese 78¢ (88¢)
FINE TASTE SLICED 16oz PKG Meat Bologna $1.38 ($1.99)
CAROLINA PRIDE 16oz Roll Sausage 98¢ ($1.49)
SUNNYLAND HOT OR MILD LB ROLL SAUSAGE Hog Sausage $1.48 ($1.99)

This week's special
2 QT. SAUCEPAN with Cover
CAPRI COOKWARE
only $9.99
REG. PRICE $14.99

COMPARE BAKERY
6 PAK ENGLISH OR SOURDOUGH Muffins PANTRY PRIDE 2/98¢ ($1.)
MILL LANE 12oz Spice Cake $1.59 ($1.99)
GOLDEN TOP 20oz Apple Pie $1.29 ($1.79)
AAA FAMOUS 12 PAK Luncheon Rolls 93¢ (99¢)

COMPARE FROZEN
PANTRY PRIDE 12oz FROZEN PLAIN Bagels ONION OR EGGS 2/$1 ($1.)
10oz FROZEN CHOPPED LEAF Spinach PANTRY PRIDE 3/$1 ($1.)
PANTRY PRIDE HALF GALLON Ice Cream $1.29 ($1.79)
PANTRY PRIDE 12oz FROZEN PURE FLORIDA Orange Juice $2.39 ($2.99)

COMPARE
CRICKET Lighter 2/97¢ ($1.)
20oz 5X STRENGTH REG. CAFFEINE FREE DIET Dexatrim CAPSULES $2.49 ($3.99)
50% EXTRA STRENGTH Tylenol (CAPSULES) $2.69 ($3.79)
GILLETTE 6 PLUS 1 FREE Shaver (GOOD NEWS) $1.39 ($1.99)

COMPARE GROCERY
HORMEL 3oz CAN Potted Meat 4/$1 ($1.)
FINE TASTE 2 LB Grape Jelly 99¢ ($1.)
FERIZE 32oz REFILLS Spray N' Wash $1.89 ($2.49)
WHITEHOUSE 32oz Apple Juice 69¢ (89¢)

PANTRY PRIDE BUTTERLOAF BREAD 20oz LOAF 2 FOR 89¢ (ELSEWHERE 2/99¢)
PANTRY PRIDE KING SIZE BREAD 20oz LOAF 3 FOR $1.09 (ELSEWHERE 3/$1.29)
PANTRY PRIDE FROZEN WAFFLES 5oz PKG 39¢ (ELSEWHERE 49¢)
MAXWELL HOUSE MASTER BLEND COFFEE 26oz CAN $3.99 (ELSEWHERE $4.79)
CREST TOOTH PASTE 6.4oz TUBE 2 FOR $3.00 (ELSEWHERE 2/$3.58)
MAXWELL HOUSE MASTER BLEND COFFEE 13oz CAN $2.03 (ELSEWHERE $2.49)
COTTONELLE TODDLERS DIAPERS 40 COUNT $4.99 (ELSEWHERE $5.79)
PANTRY PRIDE TOASTER PASTRIES ASSORTED VARIETIES 11oz-10oz 69¢ (ELSEWHERE 79¢)

BUSCH BEER BONUS BUY $1.89 — 6 PACK 12oz CAN
PANTRY PRIDE COFFEE REGULAR, DRIP OR E.P. $1.89 — LB BAG — ELSEWHERE $1.99
KLEENEX FACIAL TISSUE 69¢ — 200 COUNT — ELSEWHERE 85¢
PANTRY PRIDE CUT GREEN BEANS 3/$1 — 15.5oz CAN — ELSEWHERE 3/$1.11

PRICES EFFECTIVE WED. SEPT. 30 THRU TUES. OCT. 6, 1981 DUE TO OUR LOW PRICES WE RESERVE THE RIGHT TO LIMIT QUANTITIES. NONE SOLD TO DEALERS. NOT RESPONSIBLE FOR TYPOGRAPHICAL ERRORS

COMPARE SPIRITS
1.5 LITER CHABLIS ROSE OR PINEAPPLE Franzia Wines $3.39 ($3.99)
1.5 LITER ROSATO, LAMBRUSCO OR BIANCO Cella Wines $4.99 ($5.99)
1.5 LITER CELLARS CHABLIS Taylor Calif. $4.29 ($4.99)
1.5 LITER ROSE OR RHINE Taylor Calif. $4.29 ($4.99)

Guarantee
PANTRY PRIDE WILL SAVE YOU MORE ON YOUR TOTAL FOOD BILL OR WE WILL
Double the Difference in Cash!
HERE'S HOW! IF YOU CAN FIND LOWER OVERALL PRICES THIS WEEK AT ANY OTHER SUPER MARKET IN YOUR LOCAL TRADING AREA, PANTRY PRIDE WILL DOUBLE THE DIFFERENCE IN CASH. COMPARE PRICES ON THE SAME ITEMS AT ANY OTHER SUPERMARKET IN YOUR LOCAL TRADING AREA. IF THEIR TOTAL IS LOWER ON 25 DIFFERENT ITEMS LISTING NOT LESS THAN $20.00, BRING YOUR PANTRY PRIDE ITEMIZED REGISTER TAPE AND THE OTHER MARKET'S PRICES ON THE EXACT SAME ITEMS TO PANTRY PRIDE & WE'LL PAY YOU DOUBLE THE DIFFERENCE IN CASH

15¢ OFF SEALTEST ICE CREAM HALF GALLON — WITH THIS COUPON GOOD THRU WED. OCT. 7, 1981
20¢ OFF NABISCO CORN DIGGERS & POTATO CHIPSTERS 6.5oz — WITH THIS COUPON GOOD THRU WED. OCT. 7, 1981

Slow-baked Cornish Hens and Vegetables Sicily is a favorite dish for Mac Davis, left, co-host for the "15th Annual Country Music Association Awards."

Mac Davis Keeps Things Simple

Spare time is something Mac Davis rarely has. In the past ten years, he figures he has done about 3,500 concerts and two to three hundred television shows.

For that reason, he likes to keep things simple and that includes meals. One of his favorites is slow-baked Cornish Hens, pictured below.

Although Mac isn't found very often in the kitchen, he has a great appreciation for the meal and an even greater appreciation for those who cook.

"Cooking is a lot like my songwriting," says Davis. "It's a sort of behind-the-scenes activity but it brings a lot of people pleasure in the end."

Davis is perhaps best known for hit records he wrote which other artists recorded. "In the Ghetto," "Memories," and "Don't Cry Daddy," are songs associated with the late Elvis Presley which, in fact, Davis wrote. "Baby Don't Get Hooked on Me," "I Believe In Music," and "It's Hard to be Humble" are classics written by Davis and also recorded by him. More recently, Davis has turned to the screen to define a new side of his versatile personality as an actor.

On Oct. 12, Mac Davis hosts with Barbara Mandrell the "15th Annual Country Music Association Awards," sponsored by Kraft, live from Nashville, 9:30 p.m. - 11:00 p.m. Eastern Time on CBS-TV. This is the second consecutive year this dynamic duo will headline the most prestigious event in country music.

A native of Lubbock, Texas, Mac has a special place in his heart for country music and country artists. His latest album, "Texas In My Rearview Mirror," is the saga of how he first arrived in Hollywood and his early tribulations as a struggling songwriter. On his way to success, Mac had a number of odd jobs including clerking with the Atlanta city probation department, being a promotion man for a record company and later working in a record company's publishing division.

If you ask Mac what he enjoys the most, he'll say without hesitation, "It's my music and writing songs. Touring and working has always kept me young."

Mac keeps in shape by squeezing in 100 sit-ups a day, playing a little raquetball, and skiing whever possible. "I also don't overdo it at mealtime," says Mac. "This Cornish Hen dish, accompanied by Vegetables Sicily is a nice light meal. And boy is it good."

MAC DAVIS' CORNISH HENS

¼ cup lemon juice
½ teaspoon garlic powder
Salt
Pepper
2 Rock Cornish hens, cut in half
Margarine, melted

Combine lemon juice, garlic powder, salt and pepper to taste. Sprinkle each hen with 1 tablespoon lemon juice mixture. Bake at 250 degrees, 30 minutes. Baste with margarine. Continue baking 2 hours, basting occasionally with margarine, until tender. Yield: 4 servings.

VEGETABLES SICILY

3 cups zucchini slices
1 medium onion, sliced
1 teaspoon oregano leaves, crushed
½ teaspoon salt
¼ teaspoon pepper
1-3rd cup margarine
1 medium tomato, cut into wedges

Saute zucchini, onion and seasonings in margarine. Add tomato; cook 5 minutes or until vegetables are tender. Yield: 4 to 6 servings.

Kugel Plum Good

Kugel often is thought of as a Jewish holiday dish. However, made with fruits or vegetables it is a year-round favorite in many homes.

A dessert version is made with fresh plums and applesauce. Serve with heavy or whipped cream, if desired.

PLUM NOODLE KUGEL

6 ounces farfalla (bow knots) or medium egg noodles (about 2½ cups), uncooked
3 eggs
1 cup sugar
1 teaspoon cinnamon
3¾ cups (1½ pounds) fresh California plums, quartered and pitted
1 cup applesauce
1 cup soft bread crumbs
½ cup chopped nuts
2 tablespoons melted butter

Cook noodles in boiling salted water until barely tender. Drain and rinse in cold water. Beat eggs. Add sugar and cinnamon; mix well.

Toss noodles in egg mixture; stir in plums and applesauce. Pour into buttered 2-quart casserole. Combine bread crumbs, nuts and butter; sprinkle over top.

Bake in 350-degree oven, 50 minutes, or until golden. Serve warm with heavy or whipped cream. This kitchen-tested recipe makes 6 to 8 servings.

Publix

Celebrate Oktoberfest with Hearty Publix Savings.

Now's the time to fill your table with the robust flavors of fall. You'll satisfy even the hungriest appetites with the soups, stews, casseroles, and desserts that make this season's menus so tempting. And with Publix' exciting Oktoberfest values, your savings are as hearty as your meals!

Guarantee
We will never, knowingly, disappoint you. If for any reason your purchase does not give you complete satisfaction, the full purchase price will be cheerfully refunded immediately upon request.
We have always believed that no sale is complete until the meal is eaten and enjoyed.

THIS AD EFFECTIVE THURSDAY, OCT. 1 THRU WEDNESDAY OCT. 7, 1981 . . . CLOSED SUNDAY . . .

THE PLACE FOR PRODUCE

Good Anytime, "Publix" Brand
Orange Juice ..... half gallon $1.39
Crisp Western
Iceberg Lettuce ..... large head 59¢
Breakfast, Snacks or Dessert
Bananas ..... 4 lbs for $1
California Red Tokay or Black Ribier
Grapes ..... per lb 69¢

BOIL, FRY OR MASH
White Potatoes
10-lb. bag
$1.39

Plain, Sour Cream & Onion, Bar-B-Q, Plain Rippled, Bar-B-Q Rippled
Tom's Great American Potato Chips $1.09
BUY 1 AT REGULAR PRICE, GET 1 FREE

North Carolina
Sweet Potatoes ..... per lb 29¢
Serve with Hollandaise Sauce
Broccoli ..... large bunch 99¢
Perfect for Salads, Medium Size
Tomatoes .... per lb 39¢
For Boiling or Slaw, Fresh Firm Green
Cabbage ..... per lb 15¢
Top Your Salad with Fresh
Mushrooms.. 16-oz pkg $1.69
Sun World Brand
Green Onions..... per pkg 49¢
Publix Brand Unsweetened
Grapefruit Juice ..... half gallon $1.39
Florida Juicy Fresh
Limes ..... 12 for $1
Colorful Fresh Cut
Daisies ..... per bunch $2.49

SWEET, TASTY
Jumbo Honeydews
each for
$1.29

THE PLACE FOR HOUSEHOLD ITEMS

24-Piece Apollo Tumbler Set ... per set $11.99

THE PLACE FOR FROZEN SEAFOODS

Van de Kamp Fish Fillets ..... 24-oz pkg $3.59

THE PLACE FOR U.S.D.A. CHOICE BEEF

U.S.D.A. Choice Boneless Beef
Shoulder Steak .... per lb $1.99
U.S.D.A. Choice Beef (Whole in the Bag)
Sirloin Tip..... per lb $2.39
U.S.D.A. Choice Beef
Short Ribs..... per lb $1.59

U S D A CHOICE BONELESS BEEF
Chuck Roast
per lb
$1.79

SAVE 50¢, TOTINO ASSORTED FROZEN
Party Pizzas
11¾-oz to 12½-oz
99¢

THE PLACE FOR FROZEN FOODS

Armour Star Boneless Ham..... per lb $2.49
Rath Daintees..... per lb $2.39
Sunnyland Mild or Hot Whole Hog Sausage..... 1 lb bag $1.75
Budding (All Varieties) Chipped Meats ..... 2½-oz pkg 49¢
Oscar Mayer Sliced Regular or Thick Bacon..... 1 lb pkg $1.82
Swift Premium (All Varieties) Franks..... 1 lb pkg $1.59
Silver Floss Sauerkraut..... 2 lb bag 59¢
Swift Premium Sliced Bologna (All Varieties) or Cooked Salami..... 1 lb pkg $1.69
Swift Premium Sliced Bacon or Lazy Maple Bacon..... 1 lb pkg $1.49
Chub of Jones Liver Sausage. 8-oz pkg 89¢

Tree Top Apple Juice .... 12-oz can 79¢
Aunt Jemima Buttermilk Pancake Batter..... 16-oz pkg 79¢
Hungry Jack Microwave Popcorn ..... 10½-oz pkg $1.19
Sandwich Steaks Steak-Umm.... 32-oz pkg $5.59
Morton Gravy & Salisbury Steak, Sliced Turkey, Beef Patties Entrees ..... 2 lb pkg $1.49
Rich's Chocolate Eclairs..... 8-oz pkg 99¢
Pet Ritz Pie Shells ..... 10-oz pkg 59¢
Swift Chicken A La Kiev or Chicken Cordon Bleu... 12-oz pkg $2.49

SAVE 70¢, Johnson's Baby Shampoo ..... 11-oz bottle $1.89
SAVE 70¢, Family Pak Adhesive Bandages BAND-AID.... 50-ct pkg 79¢

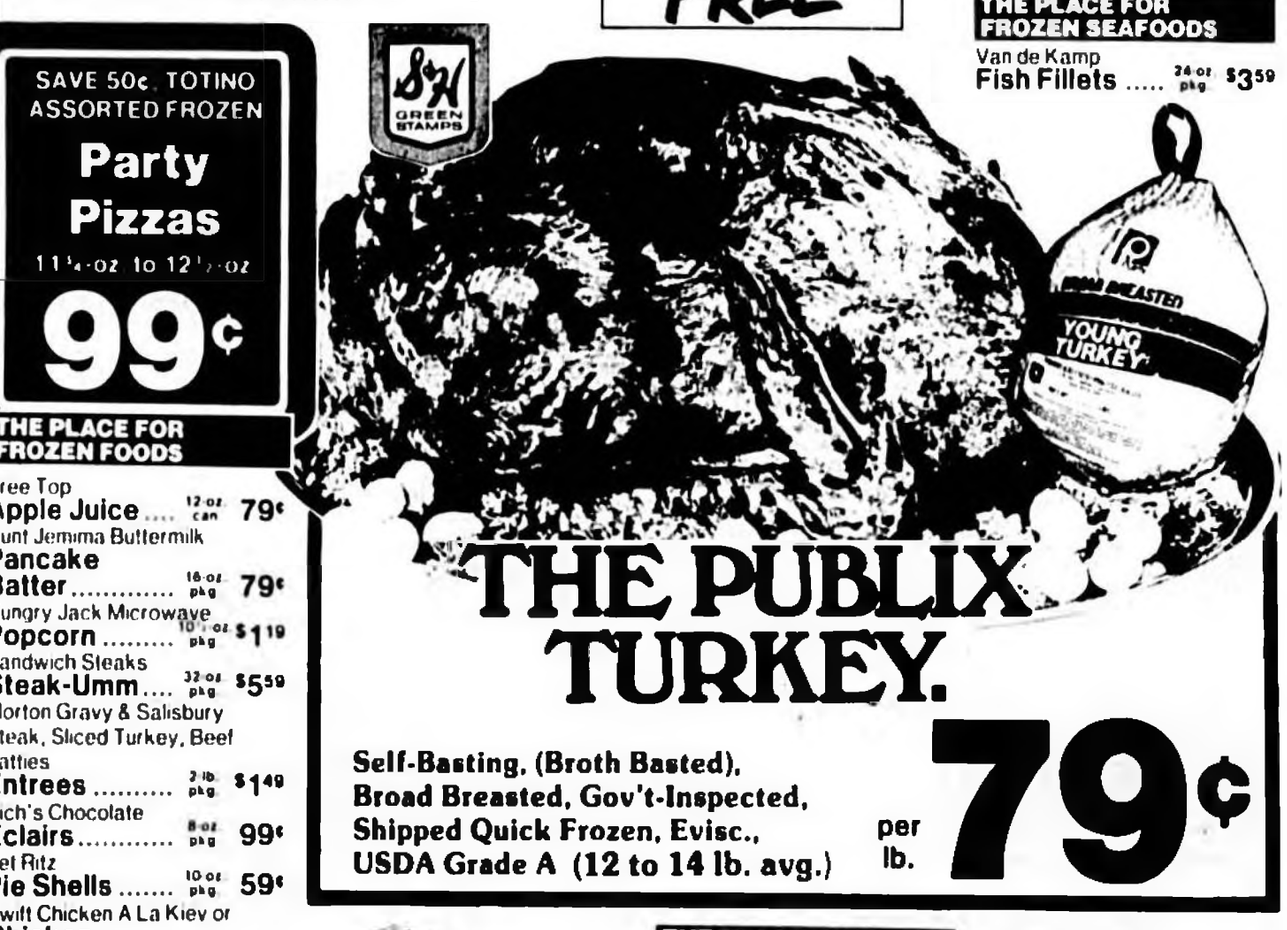

THE PUBLIX TURKEY.
Self-Basting, (Broth Basted), Broad Breasted, Gov't-Inspected, Shipped Quick Frozen, Evisc., USDA Grade A (12 to 14 lb. avg.)
per lb. 79¢

Steak-umm

PUBLIX RESERVES THE RIGHT TO LIMIT QUANTITIES SOLD

Laundry Detergent Tide..... 171-oz box $5.49
(70c Off Label), Liquid Laundry Detergent Era ..... 128-oz tube $5.49
(20c Off Label), Dishwashing Detergent Dawn..... 22-oz bottle 99¢
Aurora White or Soft Print Bath Tissue.... 4-roll pkg 89¢
Hefty Lawn & Leaf Bag..... 10-ct pkg $1.99
Hefty 30 Gallon Trash Bags..... 20-ct pkg $2.99

SAVE 54¢ (10¢ OFF LABEL)
Aqua-fresh Toothpaste
4.6 oz tube
79¢
(Limit 2 With Other Purchases Please)

Make learning fun for your children with The SESAME STREET LIBRARY from PUBLIX
Get Volume 7 this week for just $2.29
Featuring the Letters N, O & P and the number 7
Collect all 10 volumes of this delightful new series, available now at Publix.

THE PLACE FOR DELI DELIGHTS

Tasty Franklin or Genoa Salami..... quarter lb 89¢
Delicious German Potato Salad..... per lb $1.09
Fresh-Made Cuban Sandwich..... each for $1.19
Flavorful Boiled Ham..... per lb $2.49
Serve with Cole Slaw Bar-B-Que Beef or Pork... per lb $2.89
Ready-to-take-out Southern Fried Chicken..... 9-pc box $3.79
Fresh-Baked Strawberry Rhubarb Pie..... each for $1.79

Hot from the Deli! Beef Stroganoff ..... lb $3.69
Potatoes Au Gratin..... lb $1.89
Great for Sandwiches! Jewish Bread Pumpernickel . loaf 69¢

THE PLACE FOR QUALITY MEATS

Lykes Cooked Ham .. 10-oz pkg $2.29
Eckrich Smoked Kielbasa..... per lb $2.09
Galileo Salami or Peperoni ..... 3-oz pkg $1.39
Seafood Treat, Frozen Fillet Grouper..... per lb $2.59
Seafood Treat, Fillet Spanish Mackerel..... per lb $1.99

1. WITH SHARP knife, cut down and scrape meat from bone, top left. 2. Roll a thin slice of boiled ham around the flattened chicken, bottom left. 3. Serve rolled up chicken over rice with creamy Chablis sauce, right.

Step By Step To Chicken Roll-Ups

Boned chicken thighs with ham roll-ups are easy to prepare at home. The secret to boning chicken begins with a thoroughly sharp knife. Follow the bone as you cut down through the meat along the center of the thigh. Scrape the bone and remove the skin.

Roll-ups served on rice with a creamy Chablis sauce are excellent for a dinner menu.

Here are step by step instructions for preparing and cooking in a conventional or microwave oven.

ROLLED-UP CHICKEN

6 large chicken thighs (about 1½ pounds)
¼ teaspoon rubbed sage
6 thin slices boiled ham (about ¼ pound)
2 tablespoons butter or margarine
1 can (10¾ ounces) condensed creamy chicken mushroom soup
¼ cup Chablis or other dry white wine
Cooked rice

CONVENTIONAL:

STEP 1: Place thighs, skin-side down, on cutting board. With sharp knife, cut down through meat along center of thigh, following bone. Scrape to free bone completely from meat; remove skin.

STEP 2: Flatten thighs with flat side of knife; rub with sage. Top each with slice of ham. Roll tightly; secure with toothpicks.

STEP 3: In skillet, brown roll-ups in butter. Add soup and wine. Cover; cook over low heat 30 minutes or until done. Stir occasionally. Serve with rice. This kitchen-tested recipe makes 6 servings.

MICROWAVE:

Omit butter and proceed as directed below.

STEP 1: Place thighs, skin-side down, on cutting board. With sharp knife, cut down through meat along center of thigh, following bone. Scrape to free bone completely from meat; remove skin.

STEP 2: Flatten thighs with flat side of knife; rub with sage. Top each with slice of ham. Roll tightly; secure with toothpicks. Arrange roll-ups seam-side down around edges of 2-quart oblong glass baking dish; cover with plastic wrap. Microwave on HIGH 8 to 10 minutes, turning dish occasionally. Drain; turn roll-ups over.

STEP 3: Combine remaining ingredients; pour over roll-ups. Recover. Microwave on HIGH 4 to 5 minutes or until done. Let stand, covered, 5 minutes. Serve with rice. This kitchen-tested recipe makes 6 servings.

Sweet Cakes For Jewish Holy Days

The shofar sounded at sundown Sept. 28 beginning the Jewish New Year with the observance of Rosh Hashana. The 10-day period, known as the High Holy Days, will end with Yom Kippur, the day of atonement.

Rosh Hashana has its own special symbolic foods. Honey and sweet dishes, for example, symbolize the hope that the days ahead will be sweet and happy.

Sweeten your new year with a holiday orange sponge cake and a traditional honey cake.

HOLIDAY ORANGE SPONGE CAKE

1½ cups sifted cake flour
1½ teaspoons baking powder
¼ teaspoon salt
6 eggs, separated
1 cup sugar
1 tablespoon grated orange rind
1 cup orange juice
1 teaspoon cream of tartar
1 orange, sliced
Confectioners' sugar

Sift together flour, baking powder and salt. In a large mixing bowl, beat egg yolks until light. Gradually add sugar; beat until thick and light-colored, about 5 minutes. Stir in orange rind. Blend in dry ingredients alternately with orange juice. Beat egg whites with cream of tartar until stiff but not dry; fold into batter.

Pour batter into ungreased 10-inch tube pan. Bake in 325-degree oven 50 to 60 minutes or until cake tester comes out clean. Invert pan over neck of bottle; let cake cool completely before removing from pan. Before serving, sprinkle with confectioners' sugar and garnish with orange slices cut in half. This kitchen-tested recipe makes one 10-inch cake, about 12 servings.

HONEY CAKE

3¼ cups sifted all-purpose flour
2 teaspoons baking powder
1 teaspoon baking soda
1 teaspoon ground cinnamon
½ teaspoon ground ginger
½ teaspoon ground allspice
½ teaspoon salt
1 cup honey
1 can (6 ounces) frozen concentrated orange juice, thawed, undiluted
½ cup vegetable oil
one-third cup brewed coffee
4 eggs
¾ cup sugar
1 cup chopped nuts

Grease and line two 9-by-5-by-3-inch loaf pans with waxed paper. Set aside. Sift together flour, baking powder, baking soda, cinnamon, ginger, allspice and salt. In a small bowl, combine honey, orange juice concentrate, oil and coffee. In the large bowl of an electric mixer, beat eggs; add sugar, continue beating until light and fluffy. Blend in dry ingredients alternately with orange juice mixture. Fold in nuts.

Pour batter into prepared pans. Bake in 350-degree oven 15 minutes; reduce heat to 325 degrees. Continue baking 45 minutes longer or until cake tests done when cake tester is inserted in center. Remove loaves from pans. Cool completely. Remove waxed paper before serving. This kitchen-tested recipe makes two 9-inch loaves.

A rib of celery kept in the bag with bread will keep the bread fresh a longer time.

99¢ GALLON SIZE DAIRI-FRESH Homogenized Milk
With TWO Publix Stamp Price Special Booklets

19¢ 100-CT. PKG. MR. COFFEE Coffee Filters
With One Publix Stamp Price Saver Booklet

1¢ 8-OZ. CTN. DAIRI-FRESH Light Cream
With One Publix Stamp Price Saver Booklet

99¢ 1-LB. PKG. (NO SUGAR ADDED) OLDE SMITHFIELD Franks
With One Publix Stamp Price Saver Booklet

39¢ 5-LB. BAG PILLSBURY UNBLEACHED SELF-RISING, PLAIN, BREAD, SELF-RISING, UNBLEACHED Flour
With One Publix Stamp Price Saver Booklet

29¢ 140-CT. PKG. GALA Family Napkins
With One Publix Stamp Price Saver Booklet

SAVE 50¢, SUGAR & LEMON FLAVORED Nestea Tea Mix 32-oz. cannister $2.39

Lipton Family Size Tea Bags 24 ct pkg $1.69
Drip, Electric-Perk, Regular Folger's Coffee 1 lb bag $1.79
(Limit 1 Please With Other Purchases of $5 or More, Excluding All Tobacco Items)
Tall Can, Pet Evaporated Milk 2 13 oz cans 88¢

SAVE 6¢, KRAFT REGULAR QUARTERS Parkay Margarine 1-lb. ctn. 59¢

THE PLACE FOR DAIRY FRESHNESS
Breakfast Club 1-lb. Bowl of Soft or Soft Whipped, or 1-lb. Twin-Pk. of Soft Margarine 1 lb pkg 49¢
Pillsbury Hungry Jack Buttermilk or Buttertastin' Biscuits 3 10-ct cans $1.49
Reddi-Wip Cream Whipped Topping 7 oz can $1.09
Kraft Plain Cheez Whiz 1 lb jar $1.99
Kraft's Individually-Wrapped Sliced Cheese Food American 8 oz pkg $1.29
Kraft's Individually-Wrapped Cheese Food Sliced American 12 oz pkg $1.59
Kraft's Chunk Style Cheese Aged Swiss 12 oz pkg $2.29
Kraft's Casino Brand Brick Cheese 8 oz pkg $1.29
Kraft's Colby Fullmoon Cheese Longhorn 14 oz pkg $2.29
Wisconsin Cheese Bar, Sliced American 8 oz pkg 99¢
Dairi-Fresh Small Curd, Large Curd, Schmierkase or Lowfat Cottage Cheese 1 lb cup 89¢

Orange, Lake, Seminole, & Osceola Counties Only!
PEPSI, DIET PEPSI, TEEM, PEPSI LIGHT, MT. DEW Soft Drinks 16-oz. bots. 8-pk. ctn. $1.19 (Plus Tax & Deposit)
Miller Lite Beer 12-oz. cans 6-pk. ctn. $2.09

5¢ 8-OZ. BOWL QUICK MAID Whipped Topping
With One Publix Stamp Price Saver Booklet

39¢ 128-OZ., ASST. FLAVOR PERFECT Fruit Drinks
With One Publix Stamp Price Saver Booklet

Libby's Libby's Libby's
Halved Bartlett Pears 16 oz can 59¢
Mix with Dessert Gelatin Fruit Cocktail 17 oz can 59¢
Sliced or Cut Beets 16 oz can 29¢
Serve with Apple Sauce Corned Beef 12 oz can $1.59
Delicious with Eggs Corned Beef Hash 15 oz can 98¢
Serve with Crackers Vienna Sausage 2 5 oz cans $1

Your Choice 69¢
Libby's Deep Brown Beans 31 oz can 69¢
Delicious Tomato Juice 46 oz can 69¢
Halved or Sliced Peaches 29 oz can 69¢
Chunky Mixed Fruit 17 oz can 69¢
Yellow-Cling Sliced Peaches, Fruit Cocktail, Chunky Mixed Fruit, Halved Bartlett Pears Lite Fruits 16 oz can 69¢

Your Choice 2/88¢
Cream Style or Whole Kernel Golden (16½ to 17-oz.) Corn 2 cans for 88¢
Sweet Peas 2 17 oz cans 88¢
Cut or French Style (15½ to 16-oz.) Green Beans 2 cans for 88¢

Pillsbury Plus Cake Mix 18½-oz. pkg. 79¢

SAVE 24¢, HEINZ Tomato Ketchup 32-oz. bottle 99¢

SAVE $1.00 Almaden Mountain Burgundy, Chablis, Rhine, Sauterne or Nectar Vin Rose' Wine 1.5 liter bottle $4.19
Assorted Royal Dessert Gelatin 4 3 oz pkgs $1
Field Trial Chunks Dog Food 25 lb bag $3.99

SAVE 36¢, KRAFT Mayonnaise 32-oz. jar 99¢
(Limit 1 Please, with Other Purchases of $5 or More, Excluding All Tobacco Items)

PUBLIX RESERVES THE RIGHT TO LIMIT QUANTITIES SOLD

SAVE 38¢ Crisco Shortening 3-lb can $1.89
(Limit 1 Please, With Other Purchases of $5 or More, Excluding all Tobacco Items)

Breakfast Club White Bread 20 oz loaf 39¢
Smuckers Orange Marmalade or Grape Jelly 18 oz jar 89¢
Sue Bee Strained Honey 2½ lb jar $2.89

SAVE 12¢ ASSORTED OR DESIGNER PAPER Brawny Towels large roll 58¢

Bonus Prints
Holiday Photo Greeting Cards.
ORDER NOW AND SAVE 30%
Early Bird Special
Just place your order for photo greeting cards before December 13th. You'll have a head start on the holiday season and a one of a kind greeting card to send family and friends.
Kodacolor II 110 C 110-24 Free color print film from Publix with all processed color print rolls
ALL FROM YOUR Publix Photo Center
• Publix Quality and Convenience • Four Services

Borden's All Natural Assorted Ice Cream half gallon $2.25
Nabisco Reg. or Unsalted Premium Saltines 16 oz pkg 85¢
Nabisco Corn Diggers or Chipsters 4½ oz pkg 79¢
Keebler Bonus Pak (Regularly 13-oz.) Rich 'n Chips, Pecan Sandies or Iced Oatmeal & Pecan Cookies 16 oz pkg $1.29

Publix
where shopping is a pleasure
SANFORD PLAZA SANFORD
LONGWOOD VILLAGE CTR., LONGWOOD
THIS AD EFFECTIVE IN THE FOLLOWING COUNTIES
Brevard Charlotte Citrus Collier Hernando Highlands Hillsboro Lake Lee Manatee Orange Osceola Pasco Pinellas Polk Sarasota Seminole unless otherwise noted

100 EXTRA S&H GreenStamps
2-lb. Pkg., Super Vintage Sharp Cheddar
1 (Effective October 1-7, 1981)

100 EXTRA S&H GreenStamps
3-lb. Pkg., 64-ct. Wisconsin Cheese Bar Individually-Wrapped Cheese Food Sliced American
2 (Effective October 1-7, 1981)

100 EXTRA S&H GreenStamps
14-oz. Can, Reddi-Wip Cream Whipped Topping
3 (Effective October 1-7, 1981)

200 EXTRA S&H GreenStamps
12-oz. Pkg., Flounder, Sole, Cod, Ocean Perch Maripac Frozen Fillets
4 (Effective October 1-7, 1981)

100 EXTRA S&H GreenStamps
11½-oz. to 12½-oz. Pkg., Frozen Blueberry, Bran with Raisins, Orange Cranberry, Corn Pepperidge Farm Muffins
5 (Effective October 1-7, 1981)

100 EXTRA S&H GreenStamps
4-oz. Size, McCormick Black Pepper
6 (Effective October 1-7, 1981)

100 EXTRA S&H GreenStamps
3½-oz. Jar, Imitation McCormick Bacon Bits
7 (Effective October 1-7, 1981)

100 EXTRA S&H GreenStamps
1-lb. Size, Lipton Bulk Tea
8 (Effective October 1-7, 1981)

100 EXTRA S&H GreenStamps
100-ct., 5-oz. Refill Size, Dixie Cup Star Wars or Heritage Collection
9 (Effective October 1-7, 1981)

100 EXTRA S&H GreenStamps
8-oz. Size, Sweet 'n Low Sugar Substitute
10 (Effective October 1-7, 1981)

BLONDIE by Chic Young

BEETLE BAILEY by Mort Walker

THE BORN LOSER by Art Sansom

ARCHIE by Bob Montana

EEK & MEEK by Howie Schneider

PRISCILLA'S POP by Ed Sullivan

BUGS BUNNY by Stoffel & Heimdahl

FRANK AND ERNEST by Bob Thaves

TUMBLEWEEDS by T. K. Ryan

ACROSS

1 Shawl
5 Legal paper
9 Spanish hero
12 Hawkeye State
13 Sensible
14 Use oars
15 Hollywood luminary
16 Comedian Ed ___
17 Undivided
18 Inheritors
20 Swift aircraft (abbr.)
21 Zero
22 Secretary's error
24 Select
26 Who (It.)
28 Bird home
31 Hourglass contents
33 Ones (Fr.)
34 Train track
36 Kelp (Lat.)
39 It is (contr.)
40 Fringe
41 Woodwork features
44 Potato bud
45 Pendant
48 Bedaze
50 Spy group (abbr.)
51 Towel
54 Unmetered writing
57 Sharp tap
58 Rainbow
60 Uses chair
61 Ensign (abbr.)
62 Employs
63 Beverages
64 Female saint (abbr.)
65 Filly
66 Is (Sp.)

DOWN

1 Unfulfilled desire
2 Repeating from memory
3 Pending
4 Fend
5 Compass point
6 Beams
7 Hotels
8 Frame for stretching
9 Old woman
10 Form of architecture
11 Made home
19 Vacation spot
23 Egg-shaped
25 Ancient musical instrument
26 Confederate States Army (abbr.)
27 Actor Holbrook
29 Word of division
30 Donkeys
32 Florida county
35 Nasal tissues
36 Year of science (abbr.)
37 Southern general
42 Heart chamber
43 Ideal gas condition (abbr.)
45 Surface measure (pl.)
46 Goliath
47 Expire
49 Bears (Lat.)
52 Celestial bear
53 Coffin stand
55 Delete's opposite
56 Weather bureau (abbr.)
59 Compass point

Answer to Previous Puzzle

L	Y	N	A		J	A	B		L	Y	R	E
I	O	O	F		E	N	E		L	O	O	P
L	U	L	L		S	O	D		A	G	U	E
T	R	E	A	T	S		S	E	M	I	T	E
		M	A	E			T	E	A			
D	O	Z	E	R	O		E	E	L		J	A	W
O	W	E			P	Y	A	S			O	V	A
O	N	S		W	O	R	D				V	E	T
M	S	T		O	L	E		D	O	E	R	S
			O	R	E		J	A	N			
D	U	T	I	E	S		O	R	W	E	L	L
I	R	O	N		T	R	I		A	S	I	A
D	E	C	K		A	N	N		R	E	V	P
O	A	K	S		R	A	T		D	E	E	P

HOROSCOPE

By BERNICE BEDE OSOL

For Thursday, October 1, 1981

YOUR BIRTHDAY
October 1, 1981

This coming year you may have to hang a little tougher to get what you want, but if you don't give up the ship the rewards will be there. In fact, that extra push might give you even more than you wanted.

LIBRA (Sept. 23-Oct. 23) **Guard your possessions** today. Someone who might not have any qualms about taking something that doesn't belong to him might have an eye on them. Find out more of what lies ahead for you in the year following your birthday by sending for your copy of Astro-Graph. Mail $1 for each to Astro-Graph, Box 489, Radio City Station, N.Y. 10019. Be sure to specify birth date.

SCORPIO (Oct. 24-Nov. 22) Others telling you now to do things or giving you orders will not rest well with you today. You could retaliate by over-reacting. Keep a cool head.

SAGITTARIUS (Nov. 23-Dec. 21) If you feel someone has infringed upon you somehow, chances are all you'll do about it is brood. This solves nothing — either bring it out in the open or forget it.

CAPRICORN (Dec. 22-Jan. 19) You may have to guard against dominating the scene today when among friends. Be aware of their need to share in the conversation or activity.

AQUARIUS (Jan. 20-Feb. 19) It isn't necessarily like you, but today you have a tendency to be argumentative. Ask yourself if the issue is that important and whether you are sure you are right.

PISCES (Feb. 20-March 20) You have a tendency to view things as being harder than they really are, thereby creating more work for yourself than is necessary. Get out of your own way.

ARIES (March 21-April 19) What might seem like a simple request to you might appear to be an imposition to the one you ask it of today. Don't take offense if your appeal is denied.

TAURUS (April 20-May 20) Guard against emotions running your life today. If they do, things could get blown out of proportion. Arguments over childish issues could occur.

GEMINI (May 21-June 20) Be extra-careful today not to unconsciously put your needs and desires above those of your co-workers. They won't take kindly to it and will let you know it.

CANCER (June 21-July 22) You're prone today to going on a shopping spree. What's even worse, the items you tend to be attracted to are mostly useless, extravagant junk.

LEO (July 23-Aug. 22) If you feel that everybody's interest is being placed before yours today, you could react in an unbecoming manner. Watch your temper.

VIRGO (Aug. 23-Sept. 22) Don't expect anyone else to bail you out of a problem situation today that was self-created. It's going to be left to you to unravel.

Sleeping Pills, No Less Tea, Yes

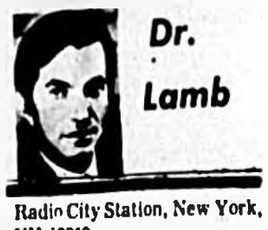

DEAR DR. LAMB — Would you please let us know the benefits of potassium to the system and what harm might be caused by not getting enough of it? I have friends taking diuretics prescribed by different doctors; some also prescrib potassium supplements and others do not. Some recommend orange juice and bananas and again others do not. I take Lasix for water retention since I had a heart attack, but I don't have high blood pressure. My doctor prescribed potassium supplements. A friend with high blood pressure takes Aldomet and Dyazide. But her doctor has never mentioned potassium.

DEAR READER — First, people take diuretics for any number of conditions that lead to water retention. You may not have as strong a heart as before your attack and that may cause you to accumulate sodium and water. So you take Lasix. Now, Lasix can also wash out potassium from your body so your doctor is replacing the amount you lose.

Your friend takes Aldomet because of high blood pressure. The Dyazide is a diuretic but it acts on the kidneys in a different way and does not eliminate potassium. People who take Dyazide should not try to add potassium to their diet or take supplements unless their doctor tells them to do so. Otherwise, they may build up a dangerously high level of potassium. So it depends on what diuretic you are taking and what tests show about your salt and water balance.

I have discussed in some detail the role of both sodium and potassium in The Health Letter number 10-12, Salt: Your Vital Sodium and Potassium Balance, which I am sending you. Others who want this issue can send 75 cents with a long, stamped, self-addressed envelope for it to me, in care of this newspaper, P.O. Box 1551, Radio City Station, New York, NY 10019.

Potassium is the main salt inside your cells and sodium the main salt outside your cells. If you do not have enough potassium the fundamental processes of the cells are affected. It can cause heart irregularities, some of which can be dangerous. Too much potassium can be equally dangerous. That is why I don't recommend just taking potassium or adding potassium to your diet just because you are taking a diuretic. Let your doctor tell you if you should or not for the diuretic you are taking.

DEAR DR. LAMB — What causes a person to clear his throat so much at night as if there is something in the throat? My doctor says there is nothing wrong with my throat.

DEAR READER — It is a reflex action and it suggests some irritation at the time. It could be from drainage from your sinuses. We all have some. The drainage to your throat may stimulate the reflex. And it may be present only when you lie down because some of the sinuses are in a position to drain more than when you are upright. Your sinuses may have more secretions when you lie down because there is an increased blood flow and venous congestion in the sinuses when you are lying down. The head is then level with the heart instead of above it.

You could have an allergy related to your bedroom or bedding. It can be a nervous reaction. If it really bothers you, your doctor may want to try nose drops or an antihistaminic just before bedtime, at least as a test to help isolate the cause.

WIN AT BRIDGE

NORTH 9-30-81
♠ K 10 8
♥ Q 8
♦ Q 9 7 6 4 3
♣ Q 10

WEST	EAST
♠ 7 5	♠ 3
♥ K 5	♥ 7 6 4 3 2
♦ K J 8	♦ 10 5 3
♣ A K 6 4 3 2	♣ J 9 8 5

SOUTH
♠ A Q J 9 6 4 2
♥ A J 10 9
♦ A
♣ 7

Vulnerable: North-South
Dealer: South

West	North	East	South
			2♠
3♠	3♠	Pass	4 NT
Pass	5♦	Pass	6♠
Pass	Pass	Pass	

Opening lead: ♦K

By Oswald Jacoby and Alan Sontag

The best thing we can say about South's bidding is that he bid as if slams grew on bushes.

There was a reason for both the overbidding and the rather inappropriate use of Blackwood. The game was rubber bridge and North was a rather poor player.

West started proceedings for the defense by leading the king and ace of clubs.

Now, South had no trouble scoring game, slam and rubber. He ruffed, cashed his ace of diamonds, led a trump to dummy, ruffed a diamond, led a second trump to dummy and ruffed a diamond. Since this dropped the king, South was able to get to dummy with the last trump and discard the J-10-9 of hearts on good diamonds.

East said, "Partner, you should have beaten the hand by leading a trump at trick two."

West asked how he could possibly make that shift and they appealed to us.

Our answer is that the trump shift would be automatic for a really good player. It would kill one entry to dummy in case South held a singleton ace of diamonds and would have insured defeat of the slam against any possible South hand.

(NEWSPAPER ENTERPRISE ASSN.)

ANNIE by Leonard Starr

FLETCHER'S LANDING by Douglas Coffin

TONIGHT'S TV

WEDNESDAY

EVENING

6:00
2 4 5 6 7 9 NEWS
11 (35) BANFORD AND SON
20 (10) IT'S EVERYBODY'S BUSINESS
12 (17) ANDY GRIFFITH

6:30
2 4 NBC NEWS
5 6 CBS NEWS
7 9 ABC NEWS
11 (35) CARTER COUNTRY
20 (10) IT'S EVERYBODY'S BUSINESS
12 (17) GOMER PYLE

7:00
2 4 THE MUPPETS

5 6 P.M. MAGAZINE Eileen Ford -- creator of cover-girl superstars; a farm in Taiwan where eels are raised for eating. Cathie Mann meets Hollywood's hottest songwriting team; Dr. Marina Granich on why living together first doesn't guarantee a happy marriage
7 9 JOKER'S WILD
11 (35) THE JEFFERSONS
20 (10) MACNEIL / LEHRER REPORT
12 (17) CAROL BURNETT AND FRIENDS

7:30

Grateful Company Donates Fixtures

Casselberry's Secret Lake Park will have restroom facilities soon because of a grateful company's donation of plumbing fixtures, Building Official Frank Broyles told the Casselberry City Council at Monday night's meeting.

Richard Waters of Waters Plumbing wrote a letter to the council commending the city's Police Department for a "job well done" in solving a burglary to the company and ensuring the return of the stolen property. In appreciation, Waters said, his company will donate the estimated $1,500 worth of fixtures to the city for the Secret Lake Park restroom facility in honor of the police.

At its Sept. 21 meeting the council rejected three bids for the facility which exceeded the $10,000 budget allocation for the project.

With the donation of the fixtures, Broyles said the city can afford to build the facility at a cost of $9,000.

In other action Monday night, the council set Oct. 15 through Oct. 30 as the period in which candidates for municipal elections may qualify to run.

Among those positions open for candidacy are the mayor's seat and two council positions.

Incumbent Councilmen Tom Embree and John Leighty have announced their intentions to run for reelection.

Incumbent Mayor Owen Sheppard said he has not determined whether he will seek reelection. — TENI YARBOROUGH

Right now Protestant, Catholic and Jewish relief and development agencies are working together to give new life to a hungry world. Please help them.
PLEASE GIVE.
Interfaith Hunger Appeal
P.O. Box 1000, FDR Station
New York, N.Y. 10150

2 4 ENTERTAINMENT TONIGHT
5 6 YOU ASKED FOR IT
7 9 FAMILY FEUD
11 (35) BARNEY MILLER
20 (10) DICK CAVETT Guest: William Safire (R)
12 (17) BASEBALL San Francisco Giants at Atlanta Braves

8:00
2 4 REAL PEOPLE (Season Premiere) Featured: a psychologist who claims he can enlarge women's breasts; a school for male hula dancers; a grandmother who races cars

5 6 A BOY NAMED CHARLIE BROWN Animated. Charlie Brown wins a spelling bee at school which leads him to the national spelling championships (R)
7 9 THE GREATEST AMERICAN HERO Bill Maxwell learns that a friend of his is planning a major diamond heist. (R)
11 (35) CHARLIE'S ANGELS
20 (10) LIVE FROM THE MET "La Traviata" Ileana Cotrubas and Placido Domingo star in the Metropolitan Opera's production of Verdi's "La Traviata"; James Levine conducts the Metropolitan Opera Orchestra

9:00
2 4 DIFF'RENT STROKES Arnold goes to small claims court when a toy locomotive turns out to be a lemon (R)
5 6 MOVIE "Young Love, First Love" (1979) Valerie Bertinelli, Timothy Hutton. The relationship between two teen-agers is complicated by their very different backgrounds (R)
7 9 THE MANIONS OF AMERICA 19th-century Irish rebel Rory O'Manion leaves the Englishwoman he loves and his famine-stricken homeland behind and emigrates to America (Part 1)
11 (35) THE ROCKFORD FILES

9:30
2 4 THE FACTS OF LIFE Blair and Jo become rivals for the attentions of a rich boy. (R)

10:00
2 4 THE SOPHISTICATED GENTS The gents reminisce at a dinner party, unaware that outside a detective is lying in wait for a missing member who is suspected of murder. (Part 2)
11 (35) INDEPENDENT NETWORK NEWS
12 (17) NEWS

10:30
11 (35) LOVE, AMERICAN STYLE
20 (10) DAUGHTERS OF TIME Three contemporary nurse-midwives are profiled as they work with patients, families and medical staffs of hospitals and clinics

11:00
2 4 5 6 7 9 NEWS
11 (35) BENNY HILL
20 (10) POSTSCRIPTS
12 (17) ALL IN THE FAMILY

11:30
2 4 TONIGHT Guest host: Joan Rivers. Guest: Charles Grodin
5 6 M*A*S*H
7 9 ABC NEWS NIGHTLINE
11 (35) STREETS OF SAN FRANCISCO
12 (17) MOVIE "The Left-Handed Gun" (1958) Paul Newman, Lita Milan. A youthful Billy the Kid avenges his employer's death and then escapes to Madero

12:00
5 6 WKRP IN CINCINNATI Travis changes the format of the radio station from "elevator music" to hard rock and the complaints start rockin' and rollin' in. (R)
7 9 LOVE BOAT A man meets the daughter he deserted years earlier, a honeymooning couple are plagued by mishaps, and three phonies mistake a grocery clerk for a tycoon. (R)

12:30
2 4 TOMORROW Guests: Lou Rawls, actress Ann Jillian

12:35
5 6 MOVIE "The Master Gunfighter" (1975) Tom Laughlin, Ron O'Neal

1:10
7 9 MOVIE "The Secret Life Of Walter Mitty" (C) (1947) Danny Kaye, Virginia Mayo

1:40
12 (17) BASEBALL San Francisco Giants at Atlanta Braves

3:10

Cable Ch.			Cable Ch.	
7 9	(ABC)	Orlando	11 (35)	Independent Orlando
5 6	(CBS)	Orlando	12 (17)	Independent Atlanta, Ga.
4 2	(NBC)	Daytona Beach Orlando	10 24	Orlando Public Broadcasting System

In addition to the channels listed, cablevision subscribers may tune in to independent channel 44, St. Petersburg, by tuning to channel 8; tuning to channel 13, which carries sports and the Christian Broadcasting Network (CBN).

7 9 NEWS

3:40
7 9 MOVIE "The Eyes Have It" (C) (1974) Sinead Cusack, Dennis Waterman

4:00
12 (17) LOVE, AMERICAN STYLE

4:30
12 (17) MISSION: IMPOSSIBLE

THURSDAY

MORNING

5:00
7 9 MARCUS WELBY, M.D. (TUE-FRI)

5:05
12 (17) RAT PATROL (WED)

5:20
12 (17) RAT PATROL (MON)

5:30
5 6 SUMMER SEMESTER
12 (17) RAT PATROL (TUE, THU)

5:35
12 (17) WORLD AT LARGE (WED)

5:45
12 (17) WORLD AT LARGE (FRI)

5:50
12 (17) WORLD AT LARGE (MON)

6:00
2 4 TODAY IN FLORIDA
5 6 THE LAW AND YOU (MON)
5 6 SPECTRUM (TUE)
5 6 BLACK AWARENESS (WED)
5 6 THIRTY MINUTES (THU)
5 6 HEALTH FIELD (FRI)
7 9 SUNRISE
11 (35) JIM BAKKER

6:30
5 6 BEWITCHED

6:45
20 (10) A.M. WEATHER

7:00
2 4 TODAY
5 6 WAKE UP
7 9 GOOD MORNING AMERICA
11 (35) TOM AND JERRY
20 (10) VILLA ALEGRE (R)
12 (17) FUNTIME

7:30
5 6 MORNING WITH CHARLES KURALT
11 (35) WOODY WOODPECKER
20 (10) SESAME STREET

8:00
11 (35) CASPER
12 (17) I DREAM OF JEANNIE

8:30
11 (35) GREAT SPACE COASTER
20 (10) MISTER ROGERS (R)
12 (17) MY THREE SONS

9:00
2 4 HOUR MAGAZINE
5 6 DONAHUE
7 9 12 (17) MOVIE
11 (35) GOMER PYLE
20 (10) SESAME STREET

9:30
11 (35) ANDY GRIFFITH

10:00
2 4 TIC TAC DOUGH
5 6 WELCOME BACK, KOTTER
11 (35) I LOVE LUCY
20 (10) EDUCATIONAL PROGRAMMING

10:30
2 4 BLOCKBUSTERS
5 6 ALICE (R)
11 (35) DICK VAN DYKE
20 (10) ELECTRIC COMPANY (R)

11:00
2 4 WHEEL OF FORTUNE
5 6 THE PRICE IS RIGHT
7 9 LOVE BOAT (R)
11 (35) BUD BREWER
20 (10) EDUCATIONAL PROGRAMMING
12 (17) MOVIE

11:30
2 4 PASSWORD PLUS
11 (35) LOVE, AMERICAN STYLE

AFTERNOON

12:00
2 4 CARD SHARKS
5 6 7 9 NEWS
11 (35) RHODA

12:30
2 4 NEWS
5 6 THE YOUNG AND THE RESTLESS
7 9 RYAN'S HOPE
11 (35) MAUDE

1:00
2 4 DAYS OF OUR LIVES
7 9 ALL MY CHILDREN
11 (35) 12 (17) MOVIE

1:30
5 6 AS THE WORLD TURNS

2:00
2 4 ANOTHER WORLD
7 9 ONE LIFE TO LIVE

2:30
5 6 SEARCH FOR TOMORROW

3:00
2 4 TEXAS
5 6 GUIDING LIGHT
7 9 GENERAL HOSPITAL
11 (35) BUGS BUNNY AND FRIENDS
20 (10) FROM JUMPSTREET (R) (MON)
20 (10) FEELING FREE (TUE)
20 (10) PEOPLE OF THE FIRST LIGHT (R) (WED)
20 (10) ONCE UPON A CLASSIC (THU)
20 (10) QUE PASA? (FRI)
12 (17) FUNTIME

3:30
11 (35) SCOOBY DOO
20 (10) ELECTRIC COMPANY (R)
12 (17) THE FLINTSTONES

4:00
2 4 LITTLE HOUSE ON THE PRAIRIE
5 6 RICHARD SIMMONS
7 9 MERV GRIFFIN
11 (35) WOODY WOODPECKER
20 (10) SESAME STREET
12 (17) THE MUNSTERS

4:30
5 6 HAPPY DAYS AGAIN
11 (35) TOM AND JERRY

Floyd Theatres
PLAZA TWIN
Hwy. 17 92 322 7502
ALL SEATS 99¢
PLAZA I 7:30 ONLY
the Four Seasons PG
PLAZA II 7:45 ONLY
FOR YOUR EYES ONLY PG
MOVIELAND
Hwy. 17 92 S. 322 1210
8:00 THE UNSEEN
9:45 THE CHILDREN

12 (17) LEAVE IT TO BEAVER

5:00
2 4 GILLIGAN'S ISLAND
5 6 HOGAN'S HEROES
11 (35) THE INCREDIBLE HULK
20 (10) MISTER ROGERS (R)
12 (17) THE BRADY BUNCH

5:30
2 4 LAVERNE & SHIRLEY & COMPANY
5 6 M*A*S*H
7 9 NEWS
20 (10) POSTSCRIPTS
12 (17) BEVERLY HILLBILLIES

WEDNESDAY IS CHICKEN DAY
FAMOUS RECIPES

FAMOUS RECIPE'S REGULAR DINNER
3 pieces honey-dipped fried chicken, mash potatoes and gravy, cole slaw and 2 hot butter tastin' biscuits. Honey upon request.
ALL FOR ONLY $2.09
VALUE $2.69
Good All Day Wednesday
Famous Recipe FRIED CHICKEN
"IT'S HONEY DIPPED"
OPEN 10:30 a.m. - 10 p.m. Except Fri. & Sat. Closing 10:30 p.m.
1809 French Ave. (Hwy. 17-92) Sanford
61 N. Hwy. 17-92 Casselberry

The families of the late Mr. Henry L. McAlister will hold in grateful remembrance your kind thoughts, words, and deeds during the recent loss of our loved one.

Mrs. Nellie McAlister
Mr. Jerry L. Givens
Ms. Kaylla N. Givens
Mr. Gerald L. Givens
Ms. Barbara J. Givens
Mr. Jerry L. Givens

Coming TOMORROW!

Special Edition of the Evening Herald's 1st Annual

Heritage COOKBOOK

44 Pages Chock Full of Great Recipes From Our Readers

SEE THE COOKING CONTEST WINNERS IN ACTION...

THEN TRY THEIR RECIPES PLUS THE OTHER DELICIOUS RECIPES SUBMITTED IN NINE TASTY CATEGORIES

DON'T MISS THIS GREAT ADDITION TO YOUR RECIPE COLLECTION...

Tomorrow...in the Evening Herald

TIP TOP MARKET
Special Buys... at Greater Savings for YOU!

DAIRY FEATURES
T.G. LEE HOMO MILK gal. $1.99
DUTCH HOLLAND ICE CREAM Assorted Flavors ½ Gal. $1.39
Heritage MARGARINE Quarters 2 lbs. $1
Large EGGS doz. 79¢
Jim Dandy Quick Grits 16 oz. box 49¢
Jiffy Corn Muffin MIX 8½ oz. box 4/$1
BIC LIGHTERS 2 for 99¢
Country Girl Panty Hose 3 pair 99¢

Boneless Rolled CHUCK ROAST $1.99 lb.
Heritage SLICED BACON lb. $1.29
PORK CHITTERLINGS 5 lbs. $5.99
Gold Kist FRYERS 49¢ lb.
HAMBURGER 5 lbs. or more $1.29 lb.
Cookin' Good CHICKEN BACKS 5 lbs. $1
Turkey Neck Bones, Turkey Wings & Necks Good For Soup 48¢ lb.
All Chicken GREAT DOGS 69¢ lb.
Lykes Smoked PICNIC SHOULDER 99¢ lb.
DELICIOUS HOT DOGS AND COLD DRINKS Served Every Day In Front of Store
HERITAGE TURKEYS 16-22 lb. avg. 79¢ lb.
AQUA FRESH TOOTH PASTE 6.2 oz. tube 99¢
GEORGIA RED TOMATOES 303 can 2/89¢

Evercane SUGAR 5 lb. bag 99¢ Limit 1 with $10 Food Order
Heritage 303 can Pork & Beans 3/$1
Double Luck 303 can Green Beans 3/$1
Write Right Notebook FILLER PAPER 200 sheets $1.29
Kraft BAR-B-QUE SAUCE 18 oz. bottle 89¢
Heritage Cream 303 can Style or Whole Kernel Corn 2/$1
Showboat Spaghetti 14 oz. can 2/$1
Celebrity 12 oz. can Corned Beef $1.69
Armis Shortening 42 oz. can $1.39
Heritage Paper Towels 2 rolls $1
Heritage Bath Tissue 4 roll pak 89¢
Puros Washing Powder 42 oz. box $1.39
Heritage Catsup 32 oz. bottle 79¢

Golden Ripe BANANAS 4 lbs. $1
White POTATOES 5 lbs. 99¢
Yellow ONIONS 3 lbs. 99¢
SCHLITZ BEER 6 12 oz. cans $2.19
Tender Green CABBAGE 15¢ lb.
Sweet POTATOES 3 lbs. $1
Bartlett PEARS 39¢ lb.
Gillette "Good News" RAZOR 2 for $1

PRICES GOOD THRU TUES., OCT. 6th

TIP-TOP SUPERMARKET
1100 West 13th St. Sanford
Quality! Service! Savings!
FOOD STAMPS WELCOME

double BINGO T.M.

WIN $2,000

Pick up your FREE Double Up Bingo Collector Card at our checkout counter or store office. No purchase necessary.
Each card contains Double Up Bingo Games where you could win $5, $10, $20, $100, $200, $1,000 and $2,000! Plus you can win $1 INSTANTLY!

ODDS CHART EFFECTIVE OCT. 1, 1981

PRIZE VALUE	NUMBER OF PRIZES	ODDS FOR ONE GAME TICKET	ODDS FOR 13 GAME TICKETS	ODDS FOR 26 GAME TICKETS
$2,000	30	1 in 433,333	1 in 33,333	1 in 16,666
1,000	90	1 in 144,444	1 in 11,111	1 in 5,555
200	300	1 in 43,333	1 in 3,333	1 in 1,666
100	900	1 in 14,444	1 in 1,111	1 in 556
20	1,500	1 in 8,667	1 in 667	1 in 333
10	2,000	1 in 6,500	1 in 500	1 in 250
5	5,000	1 in 2,600	1 in 200	1 in 100
1	125,000	1 in 104	1 in 8	1 in 4
TOTAL	134,820	1 in 96	1 in 7.4	1 in 3.7

Odds vary depending on the number of Game Tickets you obtain. The more Tickets you collect, the better your chances of winning.
Double Up Bingo Series #WM52 is being played in 93 participating Winn-Dixie Stores in the following Florida counties: Orange, Seminole, Osceola, Brevard, Volusia, Lake, Citrus, Charlotte, Sumter, Collier, Lee, Marion and the city of La Belle in Hendry County.
Scheduled termination date of this promotion is December 31, 1981, however, Double Up Bingo officially ends when all Game Tickets are distributed.

SUPER BONUS SPECIAL

SUPERBRAND GRADE 'A'
LARGE EGGS
DOZ. 29¢
① WITH ONE FILLED SUPER BONUS CERTIFICATE GOOD OCTOBER 1-3, 1981

SUPER BONUS SPECIAL

ASTOR
COFFEE
1-LB. BAG $1.29
② WITH ONE FILLED SUPER BONUS CERTIFICATE GOOD OCTOBER 1-3, 1981

SUPER BONUS SPECIAL

O'SAGE
PEACHES
29-oz. CAN 9¢
③ WITH ONE FILLED SUPER BONUS CERTIFICATE GOOD OCTOBER 1-3, 1981

SUPER BONUS SPECIAL

PILLSBURY
FLOUR
5 LB. PKG. 49¢
④ WITH ONE FILLED SUPER BONUS CERTIFICATE GOOD OCTOBER 1-3, 1981

SUPER BONUS SPECIAL

THRIFTY MAID
SUGAR
5 LB. BAG 79¢
⑤ WITH ONE FILLED SUPER BONUS CERTIFICATE GOOD OCTOBER 1-3, 1981

SUPER BONUS SPECIAL

SHORTENING
CRISCO
3 LB. CAN $1.59
⑥ WITH ONE FILLED SUPER BONUS CERTIFICATE GOOD OCTOBER 1-3, 1981

SUPER BONUS SPECIAL

W-D BRAND
100% PURE HANDI-PAK
GROUND BEEF
1-LB. PKG. 89¢
⑦ WITH ONE FILLED SUPER BONUS CERTIFICATE GOOD OCTOBER 1-3, 1981

SUPER BONUS SPECIAL

SUPERBRAND
MARGARINE
2 1-LB. PKGS. (QTRS.) 19¢
⑧ WITH ONE FILLED SUPER BONUS CERTIFICATE GOOD OCTOBER 1-3, 1981

SAVE WITH WINN DIXIE THE BEEF PEOPLE

SUPER BONUS STAMP

PRICES IN THIS AD ARE GOOD IN THE FOLLOWING FLORIDA COUNTIES ONLY!
ORANGE, SEMINOLE, OSCEOLA, BREVARD, VOLUSIA, LAKE, CITRUS, CHARLOTTE, SUMTER, COLLIER, LEE, MARION & LABELLE IN HENDRY COUNTY
FOR ALL OTHER COUNTIES PLEASE SEE YOUR LOCAL NEWSPAPER.

Here's how it works!
1
2
3

Free! UP TO 60 EXTRA SUPER BONUS STAMPS

- ☐ 20 EXTRA SUPER BONUS STAMPS WITH PURCHASE OF $15.00 TO $19.99
- ☐ 30 EXTRA SUPER BONUS STAMPS WITH PURCHASE OF $20.00 TO $29.99
- ☐ 40 EXTRA SUPER BONUS STAMPS WITH PURCHASE OF $30.00 TO $39.99
- ☐ 50 EXTRA SUPER BONUS STAMPS WITH PURCHASE OF $40.00 TO $49.99
- ☐ 60 EXTRA SUPER BONUS STAMPS WITH PURCHASE OF $50.00 OR MORE

WHEN YOU PRESENT THIS VALUABLE COUPON WITH YOUR PURCHASE. LIMIT 1 PER CUSTOMER. COUPON GOOD OCT. 1-3, 1981

U.S.D.A. CHOICE BEEF
U.S. CHOICE UNTRIMMED WHOLE BONELESS
SIRLOIN TIP
8 TO 12 LB. AVG. LB. $1.99
BEEF ROUND BONELESS SIRLOIN
Tip Roast . . . LB $2.29

W-D BRAND USDA CHOICE BONELESS BEEF LOIN
SIRLOIN STEAK
LB. $2.99
U.S. CHOICE UNTRIMMED WHOLE BONELESS 8-12 LB. AVG.
Top Sirloin . . LB $2.59

SAVE 20¢ LB
W-D BRAND USDA GRADE "A" BROADBREASTED
Non Basted TURKEYS
20 LBS. AND UP LB. 69¢
REDI-BASTED 20 LBS. & UP
Turkeys . . . . . LB 79¢

SAVE 20¢ LB
W-D BRAND 100% PURE
GROUND BEEF
10-LB. HANDI PACK $1.29 LB.
DIXIE BEEF (REDI-MIXED 3-LB. PKG. $2.67)
Patty Mix . . . LB 89¢

SAVE 30¢ LB
HICKORY SWEET BONELESS SMOKED
BUFFET HAM
LB. $2.29
LYKES PARTY
Dinner Ham . . LB $2.29

SAVE 36¢
DETERGENT TIDE
171-oz. SIZE $5.89
ARROW FABRIC
Softener . . . . 64-oz SIZE $1.39

SAVE 30¢
OLD MILWAUKEE REGULAR OR LIGHT **BEER**
Limit two 6-pks. with $5.00 or more purchase excl. cigs.
6 PACK 12-oz. CANS $1.69
CRACKIN' GOOD (TWIN OR WAVY) POTATO
Chips . . . . . 7-oz PKG 99¢

SAVE 24¢
HEINZ KETCHUP
Limit 2 with $5.00 or more purchase excl. cigs.
32-oz. BTL. 99¢
DEEP SOUTH SALAD
Dressing . . . . QT 99¢

SAVE 30¢
DIXIE DARLING LARGE
FAMILY BREAD
3 20-oz. LVS. $1.19
DIXIE DARLING PRESTIGE RAISIN
Bread . . . . . 16-oz LOAF 89¢

SAVE 58¢
CONVENIENCE PAK 60-CT. EXTRA ABSORBENT 48-CT. TODDLERS OR 90-CT. NEW BORN
PAMPER DIAPERS
PKG. $7.99
LILAC (ALL COLORS) BATH
Tissue . . . . . 4-ROLL PKG 79¢

SAVE 40¢
TROPICANA
ORANGE JUICE
HALF GAL. $1.39
SUPERBRAND
Orange Juice . GAL $2.99

SAVE $1
HARVEST FRESH RUSSET
BAKING POTATOES
10-LB. MESH BAG $1.99
HARVEST FRESH YELLOW
Onions . . . . . 3-LB BAG 89¢

SAVE 30¢
THRIFTY MAID ASSORTED FLAVORS
ICE MILK
HALF GAL. 99¢
SUPERBRAND ICE CREAM BAR OR ICE CREAM
Sandwich . . . . 12-PK PKG $1.59

SAVE 20¢
MRS. SMITH'S PUMPKIN
CUSTARD PIE
26-oz. PKG. $1.29
SUPER WHIP
Topping . . . . . 16-oz CUP 99¢

SAVE 58¢ ON 4
SUPERBRAND (ASSORTED FLAVORS)
Swiss Style YOGURT
4 8-oz. CUPS $1.00
SAVE 6¢ - SUPERBRAND ASSORTED FLAVORS (3-PK.)
Yogurt . . . . . 8-oz SIZE 79¢