

Collins Asks Bi-Racial Board To Seek Racial Tension Solution

By United Press International
 Florida Gov. LeRoy Collins asked his new state bi-racial commission today to "seek out ways in which progress can be made" in eliminating racial tension in Florida.

Collins, the first southern governor to create such a commission to deal with a Negro campaign against all forms of segregation, picked four white men and two Negroes Thursday as members. "We should not expect miracles from the commission," he said. "Problems in this area are highly complex and difficult, as everyone knows. It will be the job of this commission to provide leadership not only at the state level but to assist by advice and counsel wherever possible similar bi-racial committees in the cities and towns throughout the state."

Negroes over the South continued their drive to abolish racial barriers at lunch counters of drug and variety stores. Three more Negroes filed application papers to enter the all-white University of Alabama Extension Center at Montgomery.

Frank Stewart, Alabama superintendent of education, was reported today on his study of a request by Montgomery Police Commissioner L. B. Sullivan that Alabama State College for Negroes be closed.

Sullivan charged that the college president and faculty have no control over the students at Alabama State. Thirty-five students

were recently arrested for anti-segregation demonstrations.

Four Negro women tried Thursday to obtain service at the lunch counter of a bus station in Columbia, S. C., and Negro students renewed sit-down demonstrations at white lunch counters in Charlotte, N. C.

At Rock Hill, S. C., local NAACP President C. A. Ivory refused to answer questions in recorder's court about an anti-segregation rally last week which resulted in arrest of 70 Negroes. One of the 70 was sentenced Thursday to pay a \$35 fine or serve 30 days in jail.

Eighteen Negro students filed suit in federal district court at Roanoke, Va., for immediate admission to the white high school at Pulaski, Va. Their applications were twice rejected by the State Pupil Placement Board. Rep. John Hart asked the South Carolina Legislature to withdraw the state's 1868 ratification of the 14th Amendment to the Constitution.

Population Up Over Florida

WASHINGTON (UPI)—The number of people in Florida over 65 jumped from 235,000 in 1950 to 483,000 in 1959, the Census Bureau reported Thursday.

The 93 per cent increase boosted the number of senior citizens to more than 10 per cent of the total state population.



Mrs. Judy Hayman (left) and Mrs. Shirley Collins will collect forms in their husband's area.



Robert Kivo and Mrs. Dolores Kivo study a census district map.

Dr. Robert W. Burgess, director of the Bureau of the Census, holds an official credential. Machine at right transfers written matter from microfilm to electronic tape for Univac.

ON APRIL 1, more than 60,000 counters—65 percent of them women—will start the 1960 decennial census, the 18th since George Washington's administration. Many householders will hand the callers forms they received previously in the mail. The 250,000 enumeration districts for the two-week count were mapped by the Census Bureau in Suitland, Md.

Despised Killer Starts Life Sentence

BIRMINGHAM, England (UPI)—"I just like beautiful women," said 28-year-old Patrick J. Byrne. And in his own way, he probably meant it.

Girl friends pictured him as the overprotective type. In particular, he always was worrying about whether some dark, lonely night a sex fiend would get hold of them.

"Paddy used to say he wanted to escort me home at night because I might be attacked," is the way Jean Grant, a girl who used to date the husky laborer, explained it.

"He never once kissed me good-night in all the times he took me home and never made any advances to me," Jean, a rather buxom blonde of 19, was quick to add.

Byrne today began serving a life term for the sex slaying of a woman.

Other people who knew Byrne used to rib him as being "Paddy the Peeper." The press called him Britain's nastiest murderer since Jack the Ripper. The judge who sentenced him to life in prison Thursday described him as a man under "the influence of overwhelming, violent and perverted lust."

For Byrne, the night before last Christmas Eve, had gone to the

YWCA room of an unemployed 23-year-old secretary named Stephanie Baird. When he left, a little while later, she was lying dead on a bed, beaten, strangled, mutilated and headless.

The defense lawyers argued vainly that Byrne was insane and guilty only of manslaughter. The jurors found him sane and guilty of first degree murder. British law prohibits capital punishment for murder except in certain cases, such as the slaying of an unarmed policeman.

Byrne trembled and shrank the jury.

"I'm sorry. I just like beautiful women," he said.

Suspect Suffers Heart Attack

MERIDIAN, Miss. (UPI)—A 47-year-old man suspected of being a member of an interstate drug-peddling ring involving nude teen-aged girls who posed for obscene pictures was in critical condition in a hospital here today.

Jesse Cox, a barbiturate wholesale dealer from Tusculum, Ala., suffered a heart attack shortly after he was arrested in Lauderdale County, Miss. Meridian Detective Mike Nichols said drugs valued at more than \$10,000 were found under the hood of Cox's car.

Man, 72, Heads Back To College

ATHENS, Tex. (UPI)—Seventy-two-year-old Cliff L. Frazier, the father of four children, retired from the insurance business five years ago.

Recently he started leaving home every day and wouldn't tell his family where he was going. Frazier finally disclosed his secret — he was going to college.

"Ever since I quit Louisiana State University in 1908 after one year I have wanted to return to school," Frazier said.

"This year I got tired doing nothing," he explained, "and just couldn't resist the temptation to go to school."

The University of Missouri is the oldest state university west of the Mississippi River.

SECURITY ASSOCIATES, INC.

Members - New York Stock Exchange

STOCKS - BONDS
 MUTUAL - FUNDS

Gordon J. Toll, Mgr.

KIRK - Plaza

FA 2-7643

Newest Iron Ending Fuss For Southpaws

NEW YORK (UPI)—Southpaw ironers get a break with a new steam and dry iron exhibited at the National Electric Manufacturers' Association show.

The cord for this iron is attached to the top rear of the handle, to accommodate either

left or right-handed homemakers. The temperature control also is conveniently located on the front of the handle top.

Other new appliances include a portable food mixer with power booster to give additional thrust in heavy mixing and an electric

fry pan with a lid that can set at an angle in a slot on the back rim, to protect against splattering. The skillet also comes with a special leg that snaps into the handle, tilting the pan slightly to simplify heating and draining off fat as it collects.

HIGH and DRY

During the last several days you have witnessed the effect of hard rains and improper drainage. You are invited to come out and see for yourself the high and dry ground in SUNLAND ESTATES, due to adequate drainage. Enjoy Florida living as you never have before.

VETERANS - NEWCOMERS WHY PAY RENT? YOUR DOLLARS BUY MORE IN SUNLAND ESTATES

GUARANTEE

Your personal satisfaction is guaranteed on the construction of each Sunland Estates Home for one full year or your down payment and closing costs refunded.

IF YOU ARE A VETERAN OF WW II - UNDER CURRENT LAW YOUR VA-ENTITLEMENT EXPIRES JULY 25th - THIS YEAR!

VETERANS: Your VA-loan rights, earned by your service in our armed forces, are the greatest opportunity for home investment you will ever have. Yet hundreds of veterans in this area are still paying rent. Buying in Sunland Estates your entire closing costs could conceivably be less than two months' rent in your present circumstances. Your monthly payments are reasonable in Sunland Estates. For example on a \$14,000 VA-loan your monthly payment including taxes and insurance is only \$87.50. And the interest and taxes are every penny tax deductible. And if you wish to buy a larger home, your monthly payments increase only \$6.00 per month for each thousand dollars increase in purchase price and that \$6.00 includes taxes and insurance. Rent money is lost forever! Buying in Sunland with your VA-loan entitlement starts a home investment that makes your house expense dollar work for you. THERE IS A PLAN TO FIT YOUR BUDGET - A HOME TO FIT YOUR FAMILY IN SUNLAND ESTATES. WE WILL ENJOY SHOWING YOU CENTRAL FLORIDA'S MOST DELIGHTFUL COMMUNITY FOR FAMILY LIVING.

• VA FINANCING means bigger dollar savings. Check these facts: On a \$14,500. Home
 FHA - *90.69 Monthly for 30 years.
 VA - *80.08 Monthly for 30 years.
 The VETERAN saves per month for 30 years \$10.61.

• The fact is the same monthly payment of 90.69 that retires a \$14,500. mortgage under FHA— will retire a \$16,400 investment for the qualified VETERAN in the same period.

• CONVENTIONAL FINANCING is even less favorable for the VETERAN than FHA.

BUY NOW!

CLOSING COSTS AS LOW AS \$275.00
 5 HOMES COMPLETED - 30 UNDER CONSTRUCTION - 7 ADDITIONAL HOMES will be completed in one week. Select your own paint and colors while homes are under construction.

Move In While Your Papers Are Being Processed - 3 Bedrooms • 1-2 Baths • VA-FHA-FHA-In-Service Financing
HOMES PRICED FROM \$14,000 TO \$16,800

FOR THE ENTIRE FAMILY Giant Private Recreation Park
 • TENNIS COURTS • DEDICATED PARKS
 • BASKETBALL COURTS • RECREATION AREAS
 • SHUFFLEBOARD COURTS • PLUS TAXES & INSURANCE

FOR YOUR INVESTMENT Homes Are Equipped With
 • TERRAZZO FLOORS • G. E. STOVE • CUSTOM BUILT CABINETS • G. E. REFRIGERATOR
 • VENETIAN BLINDS • CITY SEWERS • WALL FURNACE • PAVED STREETS
 • TILE BATH • SIDEWALKS • G. E. HOT WATER HEATER • STREET LIGHTS

SUNLAND ESTATES
 Is On Hwy. 17 - 92
 2 Miles
 South Of Sanford
 See For Yourself
 Drive Out Today

Sales Representatives On Premises At All Times 8 A.M. TH Dark Weekdays, 1 P.M. TH Dark On Sundays -

ODHAM & TUDOR

SALES OFFICE - SANFORD - PH. FA 2-1501
 J. BRAILEY ODHAM, PRESIDENT

PHONE
 FA 2-1501
 For
 Information



FARRIS BRYANT was greeted by his campaign manager, Earl Higginbotham, left, and Joe Baker, right, at the Civic Center Saturday.

Bryant, Carlton Pledge Reapportionment

Farris Bryant came to Sanford Saturday and said he would make fair reapportionment of the legislature the first order of business if he is elected governor.

Bryant spoke at the corner of First St. and Magnolia Ave. and at the Civic Center. In both places he stressed the value of good schools for Florida youngsters.

He urged voters not to let the federal government take over the purse strings and control of Florida public schools. Bryant said it would be very easy to let the federal government pay more and more of state school costs. But he warned that the consequences might be federal domination of Florida's public school system.

He urged the taxpayers to put their shoulders to the wheel and support good schools for Florida.

Later on, in the Civic Center, Bryant said that nothing touches the lives and future of Florida's children like good schools.

"Sputnik doesn't bother me as long as our children have the opportunity to get the learning which has made the United States great," the Ocala attorney said.

Bryant scored Florida's death toll on the highways and said Florida must cut its traffic death toll in half, pointing out that more than 100 persons died on the state's highways last month.

Bryant promised that if elected, he would see that penalties against traffic lawbreakers are enforced.

Switching to the financial side of government, Bryant said nobody believes politicians when they

say they want to save money. Bryant said that as governor he can save more than \$100 million in taxes in the next two years, by turning this money to things the state needs, like more schools and junior colleges.

He said that if voters wanted to know whether he was economical they should look at his record in the Florida House of Representatives. Bryant pointed out that when he served as speaker of the house in 1953-54, House operations cost only 40 percent of what they cost during the previous two years.

"I want to be the symbol of your determination that Florida tomorrow will meet some of its problems," were the Ocala attorney's closing words.

Starting today, Bryant will use

television to reach the voters. He scheduled a talk on the recent spread of efforts by Negroes to integrate lunch counters in stores. His headquarters advance release of the speech termed the subject "a problem so crucial we must take immediate steps to meet it intelligently and decisively."

Bryant was the second candidate for governor in two days to make an appearance in Seminole County. Doyle Carlton Jr. preceded him Friday and talked with voters in the communities from 9 a. m. until 8 p. m., when he capped his tour with a speech in Ft. Mellon Park.

Carlton told his Sanford audience that he would continue to work, as he had in the past, for "fair apportionment," which would give Seminole County and Brevard a senator each instead of sharing

the current upper house seat.

He repeated that he had proposed a highway program — and stressed that he had proposed a way in finance. He referred to a \$250 million proposal he made earlier last week at Daytona Beach.

"All this growth in Florida makes it imperative that we keep up with our road program," he said.

Carlton, who issued a strong statement on the racial tension problem last week, stressed again here that he would use the powers of the governor's office to "preserve the right of a store owner to operate his store so that he serves his own clientele in conformity with the customs of his community in order to stay in business for himself."

The Sanford Herald

WEATHER: Partly cloudy and mild through Tuesday. High today, 80-85. Low tonight, 60-64.

VOL. XLIX United Press Leased Wire Established 1908 MONDAY, MARCH 23, 1960 SANFORD, FLORIDA NO. 659

Hoodlums Tightening Grip On U.S.

WASHINGTON (UPI)—The Senate Rackets Committee warned today that a "criminal syndicate" of underworld hoodlums has tightened its grip on the U. S. economy.

Its findings were unanimous, but the committee split 4-to-4 along strict party lines over proposed establishment of a national crime commission to help combat the growing menace.

The committee, in another report on its investigation of infiltration of management and labor by racketeers, accused Teamster President James R. Hoffa again of "gross abuses" of union power and an "unconscionable betrayal" of union members.

The new attack on Hoffa said he "gained power with the help of racketeers and hoodlums" and, despite a promised clean-up drive, has shown "no inclination to make against a variety of thieves, robbers, burglars, arsonists, white slavers, extortionists, dope peddlers, and even murderers who are holding office in teamster affiliates."

The suggested crime commission would have served as a federal clearing house for nationwide data on crime. Unable to agree on the proposal, the committee voted instead to recommend immediate study by an "appropriate" congressional committee on how to best cope with the problem of syndicated crime.

The committee split over the proposed crime commission had more than the usual partisan overtones.

Sen. John F. Kennedy (D-Mass.) a candidate for the Democratic presidential nomination, spearheaded the drive for its adoption. He drew support from the other three committee Democrats—Chairman John L. McClelland (Ark.) and Sens. Frank Church (Idaho) and Sam J. Ervin Jr. (N. C.).



Hundreds Left Homeless; Floods Hit Four States

CHICAGO (UPI)—Flood swollen rivers surged over their banks in four states today, driving hundreds of persons from their homes and isolating several communities.

The Weather Bureau blamed a fast spring thaw which melted mountains of snow accumulated by record breaking winter storms.

Snow-fed rivers washed over their banks in Missouri, Iowa, Kansas and Nebraska.

Countless roads were closed by the rising water. Police urged motorists driving in the four-state area to be on the lookout for washed out highways.

National guardsmen helped police in rescuing stranded families. This was the state-by-state picture.

Nebraska: At least three communities remained virtual islands; 40 families were driven from their homes; authorities said the worst was yet to come.

Iowa: The Nodaway River was expected to crest four feet above flood stage at Clarinda this morning, causing some flooding.

Kansas: The Highway Patrol reported many roads closed or soon to be closed, flood waters were two feet deep at Frankfort "and coming in fast."

Missouri: The Weldon River went on a rampage with a six foot rise in one hour at Mercer; the Chariton River was expected to crest at seven feet above flood stage by evening.

Progress Link

This aerial photo of the new bridge across Lake Monroe was taken by Herald photographer Bob Stubbings to show that the final link in the span is in place and ready for the concrete to be poured. This bridge, and the accompanying work on U. S. Interstate Hwy. 4, just west of Sanford, represent growth and progress in this area. And that is what this edition of The Herald is about — it's the annual progress report on Seminole County and contains pictorial and written evidence of a lot of the subject.

The Herald also can report modestly with this issue that the number of copies paid circulation this year will almost double that of last year's edition.

Circulation Manager Frank Voltoline can get a limited number of copies for residents who wish to send them to other sections, but who failed to reserve them for today's regular mailing.

McCarty Names A. B. Peterson Jr. County Chairman

John M. McCarty, candidate for governor, has named A. B. "Tommy" Peterson Jr. as chairman of the McCarty for Governor organization in Seminole County.

Peterson, a resident of Locklow, is a real estate consultant and civic leader. His appointment spurred activity in the already busy campaign to elect McCarty.

McCarty, Fort Pierce attorney, businessman, citrus grower and former circuit court judge, has been touring to bring his "work program" to the people. He said he has formulated a step-by-step work program on Florida's needs rather than the customary campaign platform. He said he feels the "work program" will let the voters know where he stands on every issue.

Reds Turn Cold Shoulder To Disarmament Plan

GENEVA (UPI)—The West handed Russia a detailed blueprint today for a veto-free watchdog organization to prevent cheating on a proposed disarmament agreement. But the Soviets quickly dumped cold water on the idea.

The Western proposal was laid before the 10-nation disarmament conference by Italy's deputy delegation chief Francesco Calavetti on behalf of all five Western powers represented here.

One of the chief functions of the new disarmament organization, Calavetti proposed, should be to set up machinery to ban nuclear satellite warfare from outer space.

The West suggested that the international disarmament organization should have a 14-member executive committee, some permanent and some rotating as in the United Nations Security Council. It also would have a council of states and a director general.

There would be no veto, such as the Soviets have used to hamstring the U. N. Security Council.

But Russia's Valerian Zorin criticized the Western plan without actually rejecting it. He insisted agreement on disarmament steps must come first.

U. S. Delegate Frederick M. Katon told Zorin that "if we cannot agree on a simple first step, it is useless to go on to others."

Orange-Seminole Drainage Dispute Breaks Out

A little dispute over who gets who's flood waters threatened to start in south Seminole County Sunday when Seminole residents chased Orange County drainage workmen.

District 3 County Commissioner Lawrence Swofford said that crews from Orange County trucks and a grader were trying to pump water from flooded Lake Charity, in Orange County, into Long Lake or Spring Lake in Seminole County.

Both Long Lake and Spring Lake are also flooded. The Orange County workmen said they were working for county Commissioner Jack McDowell and Engineer Fred DeWitt. They were trying to pump the water through aluminum pipes, Swofford said.

One irate Seminole County resident decided to take matters into his own hands and chopped the Orange County line in two with an axe. Other residents took a more peaceful course and came to Swofford with a request that he stop the drainage crew.

Swofford told the Orange County men they would have to get permission from the Seminole County Commission before they would pump water across the county line.

"We have enough water to take care of in Seminole County. We don't want theirs," Swofford said.

Police Recover Body From Lake

After a week-long search, police Sunday recovered the body of a Sanford Negro in Lake Monroe who was in a fatal auto accident over the Osteen Bridge that took the lives of three other Negroes.

Police found the body of Eddie Lee Washington floating in the southern portion of the lake.

Washington was the driver of a car which crashed through the bridge on March 10 carrying three other Negroes to their death.

Art Workshop Scheduled Tonight

Joe Mathieux will conduct a painting workshop at the meeting of the Sanford Art Assn. at 7:30 p. m. today in the Osteen Club at Ft. Mellon Park.

The workshop will include sketching from life and still life.

Deputies Probe Grocery Holdup

The Sheriff's office was kept busy this past weekend investigating a holdup Sunday night and a murder Saturday.

Deputies reported that late Sunday night two men walked into the Little Giant Food Store in Forest City and demanded that the clerk hand over all the money in the register.

The clerk told deputies that the men had sawed off-shot guns.

The Sheriff's office is still investigating the case and has not as yet determined the amount of money taken.

A large scale man hunt is on in the south end of the county for the two men.

The Sheriff's office reported also that Catherine Doe, a Negro woman of Altamonte Springs was found murdered in her home Sunday night.

Deputies apprehended a 48-year old Negro, Willie Duke, who admitted slitting the Doe woman in the head after an argument.

Duke is being held in the county jail without bond.

Tax Deadline Slated Friday

Tax Collector John Galloway reported today that this is the final week to pay county taxes without being penalized.

Failure to pay taxes on or before Friday will result in a minimum penalty of three percent on real estate taxes and one percent on personal and intangible taxes, Galloway added.

He also pointed out that the tax laws require the additional charge of cost of advertising the property as delinquent.

Galloway also explained that tax certificates will be sold at the tax sale June 1 on each parcel of real estate on which the 1958 taxes have not been paid.

Galloway said that thus far \$1,452,625.00 has been collected in taxes.

New Plan To Aid Farm Industries

Steps have been taken to aid cattlemen and the county's three and a half million dollar vegetable industry, county officials reported today.

Harold Kastner, a member of the U. S. Fruit and Vegetable advisory board, returned today from a na-

tion-wide meeting of the group in Washington, D. C.

Kastner said that a committee has been set up with a meeting for June to give additional help to terminal markets strung out across the nation.

Sanford vegetable produce men

would be able to get better prices for their products with terminals closer to the city.

Instead of shipping to places as far as Chicago and New York they could ship from Jacksonville or Tampa and save on freight, Kastner said.

County Agent Cecil Tucker reported that cattlemen will also get some aid soon with a reduction in freight when shipping hay. Tucker said the reduction could amount to an almost 50 percent cut. He added that the Railroad commission and ICC is presently studying the proposal.

Farmers will also get some relief as a result of the U. S. designating 12 counties in the state as disaster areas for emergency production loans as a result of the recent floods and abnormal rains in central Florida.

One of the areas designated was Seminole County.

The USDA advised farmers who have suffered losses in the stricken counties to apply to the Farmers Home Administration for emergency production loans.

Farmers in Sanford and the county should apply to the local FHA office at Curtis Green in the Sanford Atlantic Bank Building. Farmers in the county are eligible for emergency funds from FHA at a three percent interest.

Tucker, County Engineer Robert Davis and County Red Cross Director Col. J. O. Gregory attended a state meeting in Tampa of representatives from stricken Florida areas to study long range plans to control flooding.

Tucker said that the county was given the assurance that in case of any serious threat to the area they would be eligible for flood relief.

Judiciary Group Gets Rights Bill

WASHINGTON (UPI)—The Senate Judiciary Committee, being a cold storage for civil rights bills, took a forced look at the House-passed measure today with orders to send it to the Senate by Tuesday night.

The committee, headed by Sen. James O. Eastland (D-Miss.), scheduled a morning meeting to discuss the five-point bill, which includes a provision for court-appointed referees to safeguard Negro voting rights.

Although liberal members said they would seek to strengthen the bill, the committee's split lineup made prospects slim for any major action.

Eastland, an avowed foe of the bill, invited Justice Department officials and Charles J. Bloch, prominent Negro G. A. attorney, to meet with the committee and give their views on the voting referee plan.

Regardless of what the committee does, congressional leaders hoped the House and Senate could agree on a bill within a week or so without need for a time-consuming conference to work out a compromise.

Beards, Bonnets

Shades of old Florida will return to Geneva April 23 when the Seminole County community celebrates Geneva Frontier Day.

A Beard and Bonnet Contest, a barbecue and dance will be featured. The program, to start at 10 a. m., will be sponsored by the Geneva Youth Club.

News Briefs

Cotton Use Up—U. S. consumers stepped up their use of cotton last year for the first time since 1948, but the rate of increase was considerably under that of synthetic fibers.

Boat Plant Burns—COCOA (UPI)—Fire destroyed the Bervard Boat Works here Sunday and for a time threatened to spread to a nearby residential block. The fire started in the paint storage room. Loss was estimated at \$70,000.

Drivers Strike—TAMPA (UPI)—Bus drivers and mechanics of Tampa Transit Lines Inc. went on strike at 2 a. m. today after three weeks of negotiations that broke off about midnight. The company halted operations indefinitely.

Africans Mourn—JOHANNESBURG, South Africa (UPI)—Heavily armed police stood guard in native townships throughout South Africa today to watch the black man mourn his dead. It was one week ago today that police bullets killed 72 and wounded 200 during riots in Sharpsville and Lange.

Junior Miss—MOBILE, Ala. (UPI)—Maureen Sullivan, a lovely 17-year-old Irish lass who wants to teach retarded children, reigned today as America's Junior Miss of 1960. Miss Sullivan, daughter of Mr. and Mrs. John Sullivan of West Haven, Conn., won over 42 other high school girls Saturday night at the climax of the week-long America's Junior Miss pageant.

Board To Honor N. O. Garner

Sanford City Commission will honor retiring Civil Service Board Member N. O. Garner at a meeting in City Hall tonight.

The commissioners will make a presentation to Garner for the 17 years he has served on the board. Other business on the agenda for the 8 p. m. meeting includes request to use the Civic Center for Easter services and discussion of a proposed street intersection at Scott Ave. and Eighth St.

Drivers Strike

Both southern opponents of the House bill and liberal forces seeking to strengthen it have served notice they will try to amend the measure on the Senate floor.

If the southerners launch a filibuster, leaders were confident they could muster the necessary two-thirds margin to invoke cloture and cut off debate.

Board To Honor N. O. Garner

Sanford City Commission will honor retiring Civil Service Board Member N. O. Garner at a meeting in City Hall tonight.

The commissioners will make a presentation to Garner for the 17 years he has served on the board. Other business on the agenda for the 8 p. m. meeting includes request to use the Civic Center for Easter services and discussion of a proposed street intersection at Scott Ave. and Eighth St.

Ike, Macmillan Open Nuclear Talks

WASHINGTON (UPI)—President Eisenhower and British Prime Minister Harold Macmillan began talks today at secluded Camp David, Md., on a counter proposal to Russia's plan for banning nuclear weapons tests.

The two leaders were reported willing to accept on a limited basis Russia's demand for an unpoliced moratorium on small test blasts to be linked with a formal ban on larger explosions.

But Eisenhower was said to be ready to agree to the moratorium only for the remainder of his term in office—about 10 months—while Macmillan wants one of at least 18 months. Russia demanded a moratorium of four of more years.

Herter Made Unfriendly Remark, Cubans Charge

HAVANA (UPI)—A formal protest accusing Secretary of State Christian A. Herter of making an "unfriendly" statement about the Fidel Castro regime threatened today to trigger another round of sharp diplomatic exchanges between Cuba and the United States.

The Cuban protest, delivered to Ambassador Philip W. Bonsal Sunday night, denounced as "far from true" Herter's recent statement that Communist sympathizers hold high positions in the Castro government.

Castro himself, in two major speeches Sunday, renewed charges of open aggression against Cuba by the U. S. government.

As he has done repeatedly in past weeks, Castro hinted that an outright military invasion of Cuba may be in the planning. But he said Cuba was strong enough to defeat invaders "even should."

The Cuban note marked the latest in a bitter series of diplomatic exchanges with Washington which started with the government's seizure of American-owned business properties in Cuba. Protests and counter-protests followed over Castro's accusation that U. S. officials plotted the sabotage of a French merchant ship in Havana harbor.

"Large segments of the North American press, numerous legislators and responsible officials in other branches of the U. S. government have pressed inaccurate and even painful opinions of the Cuban revolution," the note said.

It added that Cuba had dismissed many of those attacks over the past year as coming from "partisan interests," but was "intensely wounded" when they came from Herter, a person named only in the President's responsibility for U. S. foreign policy.

Blood Bank

Enterprise residents are reminded that the Volusia, Flagler Blood Bank Mobile Unit will be in DeBary Tuesday, from 8:30 to 6:30 p. m. at the Civic Center. All those interested in donating blood for the Enterprise Blood Bank should report there or contact Miss Helen Sandgren, for further information.

Around The Clock

The board of directors of the county chapter of the American Red Cross will meet at 4 p. m. Tuesday at chapter headquarters, 200 1/2 S. Palmtoe Ave.

Seminole County Health Officer Dr. Clyde Brothers will speak at the Sanford Lions Club luncheon meeting Tuesday. The luncheon meeting will be at the Civic Center.

Several Seminole High Key Club members will attend a state Key Club convention in Hollywood, April 7-8.

A discussion of textbooks used in United States schools was on the Sanford Rotarians' agenda for today. Former Florida school teacher, Mrs. Dorothy Witt of DeLand gave the talk at the noon Civic Center luncheon.

Attention Sanford Boating Buff! A St. Augustine Boating Holiday will be held in the old city, July 2-4. The holiday sponsored by the Boating and Elks Clubs of St. Augustine will feature a cruise on the Matanzas River, a barbecue, land and water tour, a fireworks display and a boating beauty contest. All Sanford boating enthusiasts are invited.

Sanford's Boy Scout Troop 244 has vacancies for new members. The troop sponsored by the Sanford Elks Lodge has vacancies for boys with previous scouting experience to work as junior leaders or for any boy over 11 who wants to join. Any boy interested in registering with the troop may get more information by calling William Braxton at FA 2-7622.

There won't be any County Commission meeting Tuesday. Members of the board are attending a three day convocation of state county commissioners in Miami.

The Seminole County Sportsmen's



Club will meet at 8 p. m. Tuesday in the courthouse. At that time, members will hear a talk by hunting and fishing enthusiast Tom Denmark. Films on fishing will also be shown at the meeting.

Angel Complain On Dean's List

Angel Ramon Complain, son of Mr. and Mrs. Daris Complain, 1700 Orlando Dr., Sanford, has been placed on the Dean's List for the first semester at the University of Florida. Complain, a second-year student at the university, was notified by Dean Winston W. Little that his marks had placed him in the upper five percent of the class. The dean's list honor is the highest scholastic tribute paid to students, Little pointed out.

Just What They Want

WHITINGHAM, Vt. (UPI)—Votes were cast to establish a health center here though the town has "been without a doctor for 70 years and years."

Survey Shows Move To Give Urban Area More Say In State Government

United Press International—The indignant urban resident who finds his state controlled by rural legislators may have relief in sight.

A United Press International survey of all state capitals today showed a strong, if still inconclusive, trend to put power back in the hands of the population majority which by now has switched to the cities.

Klan Starts Protest Move

By United Press International—Ku Klux Klansmen in Alabama and South Carolina burned scores of crosses over the weekend in acts of defiance against Negro demonstrations protesting segregation in the South.

Dozens of flaming crosses were seen along highways in the Anniston, Ala., area Saturday night, and a fire bomb was thrown into the yard of a Negro home.

Witnesses reported seeing a white man throw the home-made bomb into the yard, but no damage resulted because the bomb failed to ignite.

Police said they received at least 100 complaints about the cross burnings in Alabama. Twelve men were picked up by police in connection with the incidents. Five were charged with obstructing a highway and later released, along with the others.

The cross burnings coincided with a huge Ku Klux Klan meeting in Monroeville, Ala. Hundreds of klansmen, many of them robed and hooded, held a rally at the regional Coliseum. Then they formed a motorcade to a home where a 20-foot cross was burned and new members were initiated.

Prices Good Through Noon Wed., Mar. 30.

2460 PARK AVE. SANFORD, FLA.

ARMOUR'S STAR OR PSG ALL MEAT

FRANKS 1 LB CELLO 49c

PSG SLICED BREAKFAST

BOLOGNA 12 OZ PKG 39c

FRESH DAILY

OYSTERS 8 OZ CUP 59c

Coca Cola 19¢

Reg. Size Carton of 6 Limit 1 With \$3 Food Order



QUANTITY RIGHTS RESERVED Mon., Tues., Wed. Open 8:30 A. M. till 7:00 P. M. Thur., Fri., Sat. Open 8:30 A. M. till 9:00 P. M.

GRADE "A" Shipped DRESSED & DRAWN

FRYERS Whole Limit 3 With Food Order

25¢ Lb.

FYNE-TASTE INSTANT **COFFEE**

FROZEN FOODS FF Deluxe Frozen ORANGE JUICE 8 6 OZ CANS 79c

Bakery Specials LADY FAIR Lemon or Coconut PIES 39c

Fresh Green Cabbage 2 Lbs. 9c

Kiln Dried Sweet Potatoes Lb. 9c

49¢ GIANT 6 OZ JAR LIMIT-1 WITH FOOD ORDER

One Quart FF Deluxe or WESSON OIL QUART BOTTLE - LIMIT 1

29¢ Wesson Oil

CYPRESS GARDENS Orange DRINK 2 QT CANS 29c

PREMIUM QUALITY ORBIT BEER 6 12 OZ CANS 79c

BETTER BUILDING BEGINS AT VULCAN MATERIALS BUILDING SUPPLY CENTER

A Full range of

- Lumber and Plywood
- Ready mix Concrete
- Sand and Gravel
- Roofing and Siding
- Insulation
- Paint
- Hardware

and a complete line of other high quality building supplies

A cordial invitation to settle in Seminole County among friendly people in the heart of beautiful central Florida

VULCAN MATERIALS COMPANY

BUILDING SUPPLY CENTER
McCRACKEN ROAD AND PERSIMMON AVENUE - PHONE FAIRFAX 2-0251

EVERYTHING TO BUILD EVERYTHING

Odham And Tudor Planning New Lake Ada Development

Odham and Tudor developers will add to a multi-million dollar home building career when they start the College Park Project on Lake Ada.

The firm directed by J. Brailey Odham will soon start a 260 home development just south of the new Seminole High School. Construction Manager Arthur Harris said Friday. The homes will be on 80 acres divided into lots 80 by 120 feet, Harris said. Some of the houses will front on Lake Ada.

Since Odham and Tudor built its first home in Pinecrest Heights in March, 1955 the developers have put up nearly \$16 million in housing in Seminole County. The firm has built about 1,200 homes on 400 acres in Grove Manor, South Pinecrest, Sunland Estates, Bel Air and Rose Court subdivisions. All but Sunland Estates are in Sanford.

Odham and Tudor home prices range from \$17,000 - \$26,000 in Grove Manor to \$12,000 - \$18,000 in Sunland Estates. All have three or four bedrooms. Grove Manor homes on Melonville Ave. have big General Electric kitchen centers, built-in kitchen equipment, good terrazzo floors, excellent drainage and brick trim. Harris said. G. E. equipment is also being used in Sunland Estates and South Pinecrest.

Seminole High Honor Roll Is Announced

All five developments are near Pinecrest schools. Sunland and South Pinecrest subdivisions have ball parks, tennis courts and children's playing areas.

Ten Seminole High students had all A's for the fourth six weeks of the school year and 44 had more A's than B's.

Twelfth grade students with all A's are Johnny Allred, Buddy Fuller, Cordell Jeffrey, Henry Morgan, Steve Powell, Nancy Butler, Marilyn McDaniel and Peggy Price.

Eleventh grader Joy Wester and 10th grader John Goers also had top A grades.

Students with more A's than B's are 12th graders Herman Allman, Arthur DeYoung, David Goers, Larry McQuatters, Paul Mitchell, Norbert Peters, Dian Aiken, Janet Glenn, Fay Noel, Sue Ann Toney, Joyce Weinmann, and Vicki Westlund.

11th graders Penny Anderson, Margaret Jones, Gini Taylor, Sandra Wood, Robert Bullard, and Doug Tammy.

Also 10th graders John Ronface, Walter Meriwether, William Ott, Jean Dalecki, Debra Horner, Frankie Jones, Ann Schumacher, Mary Helene Waahburn, and Jo Ann Zeigler.

Ninth graders Sharon Giles, Jane Harward, Sherrille Julian, Linda Mills, Roberta Rankin, Sandy Richards, Ruth Taylor, Carolyn Turner, Johnny Clark, Charles Hara, Johnny Phillips, Larry Pive, Leo Watson and John Westgate.

Also eighth graders Donna Beard, Carol Oxford, and Linda Smith.

Charles H. Shaw Dies At Paola

Charles H. Shaw, a Paola resident for the past 35 years, died at his home Friday after a short illness.

Mr. Shaw, 78, was a retired carpenter. He was born in Anderson, S. C. Surviving are three children, J. B. Shaw and Mrs. J. E. Thomas, both of Sanford, and Garland H. Shaw of Longwood; 11 grandchildren, 15 great-grandchildren, two brothers and three sisters.

The body was sent to Hartwell, Ga., for services and burial. Brisson Funeral Home was in charge of local funeral arrangements.

Quick, Call Watson

DALLAS, Tex. (UPI) — Sherlock Holmes, 19, pleaded guilty in Dallas County Criminal Court to carrying a switchblade knife. Judge Shelby Cox sentenced him to 30 days in jail.

Housing For 'Senior Citizens' Is Goal Of New Development In Sanford

Sanford is proposed as the location for an apartment-type building to provide housing for "senior citizens" and the ground-work has been started on the project by a new corporation headed by Cecil Ozier, Illinois builder who has been in home care development here during the past several years.

The building would be built under a new FHA enactment which provides for building housing specifically for elderly residents. The law requires that such buildings be "designed 100 percent for elderly residents," and further requires that at least 75 percent of the occupants be more than 62 years of age.

Ozier, a veteran of 30 years in the construction business in Illinois, Florida and Puerto Rico, said today "I have dedicated my efforts to senior citizens and hope to make this the first of such projects to house them."

The proposed location here would be behind Seminole Memorial Hospital. This would be handy to the medical center, city recreation facilities, downtown shopping and all the other requisites of elderly residents, Ozier pointed out.

Ozier Florida Enterprises is the new Florida corporation formed to handle this project. Robert F. Drabik of Chicago has been named a vice president of the firm and general manager of the senior citizens development.

Mrs. Donnelle Ray, well known for her work as a social and recreation director, will join the firm to organize a program of activity for residents of the apartments.

She will attend a conference in Washington in January, 1961, with Secretary of Health, Education and Welfare Arthur Flemming and other government leaders to discuss plans for an active program for the senior citizens.

Plans here include extensive gardening and other hobbies and recreational activity suited to the elderly. The apartments will be designed with safety features and tested methods of making life less strenuous for those in their later years.

"If the response to the idea warrants, we will continue to build similar buildings in Florida and elsewhere," Ozier said.

Information on the Sanford project may be obtained from the corporation's office at 1205 Randolph, Sanford.

11
PHONE FA 2-1216
TODAY THRU WED.
AT 7:00 AND 11:00
See It From The Beginning

LAST VOTAGE
ROBERT STACK • GEORGE BALANCE
GEORGE SANDERS • EDGEMOND O'BRIEN
in ASSOCIATION with

CO-FEATURE AT 8:30 ONLY
Alfred Hitchcock's Greatest
NORTH BY NORTHWEST
CARY GRANT
SPECIAL OFFER 1 1 1
THIS AD AND 75c
WILL ADMIT 3 ADULTS
Mon. or Tues. Mar. 28 - 29

SKATE CITY
WED. THRU MON.

The Ritz
MURDER
GLENN FORD
DEBBIE REYNOLDS
"THE GAZEBO"
CARL REINER
with JOHN HUGHES
in a COMEDY
with GEORGE HULL
and GEORGE HANNAH
and LAURENCE BURGESS

FEATURE: 1:16
3:18 - 5:20 - 7:22
9:24
STARTS WED.
"JACK THE RIPPER"



50 FREE Top Value STAMPS

CLIP THIS COUPON
THIS CERTIFICATE ENTITLES YOU TO
50 Top Value Stamps
FREE AT YOUR NEAREST
WINN-DIXIE STORE

Void After March 30th Limit One Coupon To Adult With A \$5.00 or More Food Order



MAXWELL HOUSE INSTANT COFFEE

QUANTITY RIGHTS RESERVED - PRICES GOOD Thru Wednesday, March 30th

COFFEE 6-oz. Jar **69¢**
Limit One With \$5.00 or More Food Order

LIBBY DELICIOUS HAWAIIAN PINEAPPLE JUICE

Libby Corned Beef Hash 3 16-oz. Cans \$1.00
Libby Vienna Sausage 5 No-1/2 Cans \$1.00

LIBBY

Libby Cream Corn 6 303 Cans \$1.00
Libby Garden Sweet Peas 6 303 Cans \$1.00

LIBBY

Libby Tom Juice 3 46-oz. Cans \$1.00
Libby Fruit Cocktail 4 303 Cans \$1.00

Fla. or Gov't. Insp'd. - Grade "A" - D. & D



Fryers 29 lb. whole

LIMIT 2 WITH FOOD ORDER

LYKES LEAN, DELICIOUS PORK SHOULDER

CANNED PICNICS 4 Lbs. Net **\$1.99**

W-D "BRANDED" TENDER

ROAST CHUCK LB. **49¢**

ROUND BONE

SHOULDER ROAST LB. **59¢**

TEMPINGLY TENDER

T-BONE STEAK LB. **98¢**

W-D "BRANDED" PLATE

STEW BEEF LB. **29¢**

SUPERBRAND COTTAGE

CHEESE FARM STYLE 1-Lb. Cup **29¢**

SUPERBRAND Chocolate, Vanilla, Strawberry

FULL CUT ROUND CLUB or

SIRLOIN STEAK LB. **89¢**

W-D "BRANDED"

SHORT RIBS LB. **39¢**

CONTROLLED QUALITY FRESHLY

GROUND BEEF 3 LB. PKG. **\$1.47**

FROZEN

SHRIMP PEELLED DEVEINED 12-oz. Pkg. **59¢**



ICE CREAM

1/2 GAL. CARTON **49¢**

FANCY FRESH ASPARAGUS LB. **25¢**

Fresh, Tender Pole Beans 2 Lbs. **35¢**
Morton Frozen Biscuits Pkg. **29¢**
Astor Frozen Grape Juice 6 Cans **\$1.00**
Jesse Jewell Beef, Chicken, Turkey Meat Pies 5 For **\$1.00**

CLIP THIS COUPON FOR
50 Top Value Stamps
At Your Nearest Winn-Dixie In Addition To Those Regularly Issued When You Purchase ANY FIVE Palmolive Farms Salads
VOID AFTER MARCH 30th

Today's Edition Shows Progress

This is the annual edition of The Herald which reports progress and growth in Sanford and Seminole County. It is the edition that customarily gets "mailed away" to friends and relatives of our residents to show what is happening here.

The effort is not to give every bit of information about our communities, but to give a general picture and to attract the interest of people who might be contemplating a move to Florida—as thousands seem to be doing.

A lot of people, organizations and businesses helped the staff with the various sections and we thank them.

The number of copies reserved in advance of publication indicates that there is a lot of interest in sending the paper out of the state. We hope everyone who gets it will come see us!

If they do, we believe they will be here to stay someday.

WORRY CLINIC by Dr. G. W. Crane

They show one of the chief dangers in giving your child an allowance. Both get money and have the bad attitude of the prodigal son. And it also encourages a child to gamble, for money has little value when it is increased. "Easy come, easy go," is the usual outlook of "allowance" children.

CASE #113: Tony R., aged 11, is growing quite rebellious. "Dr. Crane," his mother began, "Tony is angry at his daddy and me, for he says we don't treat him fairly."

"We have been giving him an allowance of 75 cents per week, but he argues all the kids in his class get at least \$1 or more to spend as they please."

"So he is now pouting and hating. How should we handle this problem?"

Don't give your child an allowance!

Instead, pay him on a piecework basis for the jobs he does around the house.

Then he will get developing this mental "do-it-for-pay" psychology. And he cannot grow into a person who is not a money addict. He will be in his hands if he has no money in his pocket.

Then, you parents will avoid this common problem of quarrels with your youngsters over money.

Just see that there are plenty of "pay" jobs available around the house or lawn and garden.

Then your boy or girl will have "earning unguilt" as regards their income, for they can room it from 75 cents to \$6 per week if they care to work enough for that high amount.

The "allowance" plan is entirely obsolete in child psychology so get up to the facts!

Obviously, children need money. And you parents should quit giving a child a big allowance from which he pays for his shoes, school books, etc.

But fare to school, as well as school lunches and other necessities are a part of the parental budget, so don't try to flatter a child's vanity by giving him \$10 per week, out of which he must

buy his needed clothes, etc. They are your responsibility.

But as regards his own private spending money, which he can use on amusement, candy and sodas, comic books, etc., you should assure him a liberal amount via the pay-for-work plan.

Then he will learn that money means sweat and work and often deprivation of play time.

This is the proper attitude all people should have toward money, but if you simply hand over "free" cash in the name of a weekly "allowance," you simply cultivate the prodigal son's attitude.

Earning money is used far more shrewdly. Kids seldom gamble at slot machines if they sweat for those dimes and quarters!

So outline a number of household chores for which you will pay. And fit them to the mental ability of your child.

Even a kindergarten tot can make his own bed! And polish his daddy's shoes.

Remember, too, that kids like a quick pay-off, so don't defer their money till Saturday or the month's end.

We used to stick a nickel or dime on each window sill, so when our Crane children washed the window, they were entitled to the reward and AT ONCE.

The same goes for piano or other music practice. Place the coins on the piano, to be taken by the child at the end of his 15-minute session.

The very sight of the rewards keep perking up his motivation! Read for my booklet: "20 Ways Children Can Earn Spending Money," enclosing a stamped return envelope, 10¢ (non-profit). You Don Mothers can also pass it around for neighborhood use.

(Always write to Dr. Crane in care of this newspaper, enclosing a 10¢ stamp, addressed envelope and 20¢ to cover typing and printing costs when you send for one of his booklets.)

Oriental Gets Role

HOLLYWOOD (UPI) — Harold Fong, veteran Oriental character actor, has been signed for the role of Toy, the houseboy, in "The Pleasure of His Company."

DAILY CROSSWORD

- ACROSS**
2. The
 3. Stop
 4. Stringed instrument
 5. A city
 6. To stop (verb)
 7. On the coast
 8. Wife of a Chippewa
 9. Come down
 10. From (prefix)
 11. Before
 12. Distinct call
 13. Before (ad)
 14. A city
 15. Old
 16. A sound
 17. Young girl
 18. A sound
 19. Declimate (verb)
 20. Squared wheel
 21. Trigonometric
 22. Try term
 23. Of three
 24. An animal
 25. Chris
 26. Adverb
- DOWN**
1. God of war
 2. From a
 3. Christian
 4. A verb
 5. Old name
 6. High point
 7. A verb
 8. A verb
 9. A verb
 10. A verb
 11. A verb
 12. A verb
 13. A verb
 14. A verb
 15. A verb
 16. A verb
 17. A verb
 18. A verb
 19. A verb
 20. A verb
 21. A verb
 22. A verb
 23. A verb
 24. A verb
 25. A verb
 26. A verb

The Herald's Month Page 4—Mon. March 23, 1960

WALTER SARGENT, Editor and Publisher
 WALTER S. SARGENT, Advertising Manager
 JACK WAIN, Managing Editor
 GEORGE PARKER, Society Editor

Published Daily except Saturday, Sunday, and Christmas; published bi-weekly during the winter months.

Entered as Second Class Matter October 27, 1935 at the Post Office at Sanford, Florida under the Act of Congress of March 3, 1879. The Herald is a member of the United Press which is entitled to certain rights in the reproduction of all the local news published herein.

SUBSCRIPTION RATES

By Mail	By Carrier
1 Year \$12.00	1 Year \$10.00
6 Months \$7.00	6 Months \$6.00
3 Months \$4.00	3 Months \$3.50
1 Month \$1.50	1 Month \$1.25

Single Copies 10¢

Send no money now. We will bill you later.

Write today, simply giving your name and address. No money now. We will bill you later.

Mail to: OLD AMERICAN OF KANSAS CITY, No. 4000 Oak, Dept. LA008, Kansas City, Mo.

TAMING OF THE SHREW



ASSIGNMENT WASHINGTON by Ed Koterba

WASHINGTON — The fact that "no reporters are present" at certain press get-togethers with high government people hasn't been present at the dinner.

It's not that the voluntarily deaf and dumb guests violated their vow to stay the hell out of the press. It's the other way around.

These speeches have slipped some earth-shaking tidbits to reporters who were present — on the outside.

It was in this way that newspaper readers learned the tremendous news that Dwight D. Eisenhower was backing Richard Nixon for president. A day later, readers learned by the same method that Democratic National Chairman Paul Butler had predicted to some nose-peeking reporters that Sen. John Kennedy would win the Democratic nomination.

Now, poor boxed-in Butler could neither deny or admit it. To admit publicly that he himself favored

Gridiron dinner to a point all the way across the Atlantic — is the London Times which, as far as anyone knew, had no reporters present at the dinner.

The message was also sent by a Washington lady reporter who, it was obvious, wasn't there either, since the affair is stag.

The boomerang on Butler came out of a cozy off-the-record luncheon he had for a few correspondents at the National Press Club.

They were to be trusted. But you can't say the same for those grem-lins. The guests, by prearrangement, identified Butler merely as "someone high in Democratic circles." However, a New York newspaper which had no representative at the meeting identified the source openly as Butler himself.

Now, poor boxed-in Butler could neither deny or admit it. To admit publicly that he himself favored

one Democratic candidate over another, in a job that carries no official title, could mean the end of his chairmanship.

But President Eisenhower wiggled out of it deftly when confronted at his press conference about his Gridiron adulteration for the vice president. Without admitting directly that he was even at the Gridiron dinner, the president endorsed anew the only candidate the Republicans have.

There have been other times when the "Don't-tell-a-soul-1-666-you" press meetings backfired. Most noteworthy, perhaps, was several years ago when Nixon tried to maintain off the record his views on sending troops into Indo-China. The views don't stay off the record long, for they were aired before one of the greatest nose-for-nose groups in the country — the American Society of Newspaper Editors.

Unattributable background briefings often play a useful part in the preparation of good interpretive writing. But one of the greatest off-the-record debacles was the sincere experiment of President Eisenhower last year to chin informally with White House "regulars" over dinner.

Uninvited members of the working press waited outside the gates to interview the departing dignitary. But the session was so "secret" that some of the guests even declined to admit who they were.

To top it off, the president's guests attributed their stories to a mysterious "high source in the White House."

Needless to say, that experiment didn't work.

Collecting First Lines Of Speeches Is One Hobby Not Recommended

By DICK WEST

WASHINGTON (UPI) — I trust no one will be offended if I comment that the pack rat instinct runs deep in the home American.

We are all of us collectors by nature. I couldn't begin to name all the things we collect because the list could include almost any concrete noun between autograph and zither.

If it weren't for this I pluries unum aspect, the feeling of being a part of the game, I might have been worried about myself recently when I began collecting first lines of congressional speeches.

Let's face it, an isolated case of this sort would not stand up in court as evidence of mental stability. But I don't think they can come after me with a butterfly net as long as a lot of my fellow citizens are collecting butterflies.

My new hobby grew out of my line of work, which requires that I spend considerable time listening to speeches in the House and Senate. In each case, the speaker developed a knack of telling from just the first few words whether I should continue to listen.

Then I fell into the habit of saving some of the more notable introductory phrases for a collection of "speeches I never finished listening to."

Most of us like to show off our collections and I offer for your inspection some of my prized specimens. In each case, the three dots (...) mark the place where I tuned out.

Sen. William E. Proxmire (D-Wis.) — "Mr. President, in Shakespeare's Julius Caesar, Cassius accuses the difficulty with Democratic liberal senators in this 96th Congress..."

Rep. Robert L. F. Sikes (D-Fla.) — "Mr. Speaker, previously I have called to the attention of the Congress some of the very fine poems..."

Rep. Robert W. Lovring (D-Ohio) — "Mr. Speaker, Abraham Lincoln said..."

WASHINGTON CALLING by Marquis Childs

MILWAUKEE — With the battle lines now clearly drawn, nothing happens from here on out is likely to alter the nature of the contest in the Democratic primary. It is a contest that may well determine the party's choice for the presidency.

Almost anyone, whether Republican or Democrat, will tell you that Sen. John F. Kennedy is sure to win over Sen. Hubert H. Humphrey. But, beneath the calm and even indifferent surface, forces are at work that could alter the result. And, moreover, prophecy has always been risky in this politically volatile state.

Humphrey is trying hard to get the wayward voter to concentrate on issues and on his record in behalf of farm and labor in contrast to Kennedy's more conservative record. More or less openly he is saying that only a Democrat who comes down strong on the issues in the tradition of Roosevelt and Truman can win in November.

By implying that Kennedy is modeled after Vice President Nixon, a somewhat synthetic candidate with "an overdose of public relations," he is risking a division in the party that alarms some Democratic leaders. One piece of proof the senator from Minnesota cites is the allegation of a commentator close to Nixon that Kennedy's father, Joseph P. Kennedy, has given the vice president an informal assurance that his son will not attack him and received in turn an informal pledge that Nixon would not attack the young Kennedy.

It is something like a plot that Humphrey sees in the buildup the press has given his rival. He is their favorite now and the great lords have contributed mightily to his pre-eminence, in the Humphrey view, but after the nominating conventions they will go all out for Nixon and fear Kennedy to pieces if he is the Democratic nominee.

As for Kennedy, he is using the technique he employed so successfully in Massachusetts when he ran for the Senate for the first time in 1952. Poor Henry Cabot Lodge Jr., whom he defeated, complained bitterly that he had been the victim of a second Boston Tea Party. The test that the Kennedy family held in every nook and cranny of Massachusetts had cost in catering bills alone at least \$100,000, the unhappy Lodge complained.

The technique relies heavily on personal appeal and organization. Members of the Kennedy family have been deployed through every city and town to exert the family charm for Jack. Curiously, alone would turn out numbers of people to see a class so widely advertised for its success in every department of life. But formal invitations sent well in advance give the occasion a special touch.

The pleasure of your company is requested on such and such a day at such and such an hour to meet Mrs. Peter Lawford. . . . This has the glamor of Hollywood and the high-style fashion magazine. Its appeal to Midwestern small towns can't be imagined. Besides the three sisters with their charming tumbled hairdos, the candidate's mother, Mrs. Rose Kennedy, has been invited.

Quotable Quotes

United Press International
 MARYVILLE, Tenn. — An exhausted state policeman, describing the seven hour chase after a 200-pound bear cub that had escaped his cage at a gas station: "We had quite a time with him. Every time he came down a tree the dogs nipped him and he'd climb another."

DETROIT — Sens. Hubert H. Humphrey (D-Mich.) and John F. Kennedy (D-Mass.), clashing in the Wisconsin primary over campaign tactics:
 Humphrey: "We're trying to choose a candidate for President of the United States, not the lead for a Hollywood drama."
 Kennedy: "Hubert will learn that (meaning for a Hollywood part) is not my purpose."

DURAND, Mich. — Engineer Harry Wix Jr., stepping down from the cab of one of the nation's last regularly scheduled steam locomotives, which chugged into retirement Sunday:
 "I really thought of them as beautiful. Not monsters, beautiful."
 How much the Wisconsin primary means is highly doubtful. But, depending on how the votes fall, the candidates will make the most of the results as they push on for the prize of the nomination.

HOOLOWOOD — British actress June Wilkinson, lamenting the theft of \$4,100 worth of furs from her apartment:
 "Today was my birthday, too. My 20th. Without furs, what's a girl to wear?"

Happiness Through Health Nervous Breakdown Much Like Short In Telephone System (By DR. F. LEO KERWIN)

The nervous system is very "crossed wire" in a telephone system. A person with such a condition would be known as a highly nervous wreck with the symptoms far and many, such as tired feeling, sleeplessness, loss of appetite, highly irritable, fidgety, hallucinations, digestive disturbances, etc., and might finally lead to a nervous breakdown and perhaps to insanity.

Downroptors are highly specialized linemen who ferret out these "shorts" and adjust them with the result that normal service is resumed.

One of a series of articles published in the public interest to explain and illustrate the practice of scientific Chiropactic, written by Dr. F. Leo Kerwin whose office is located at 301 S. French Ave. and his telephone number is FAirfax 3-7442.

Reliability

Two very practical advantages of 1960 Cadillac ownership are minimal maintenance costs and exceptional resale worth. Both have been continuous Cadillac virtues for fifty-eight years, as revealed by the fact that almost half of all the cars ever built by Cadillac are operating today—and thirty thousand of these have been on the road for twenty years or more. This notable record of reliability makes the remarkable operating economy added to the Cadillac for 1960 the wisest of motoring investments.

VISIT YOUR LOCAL AUTHORIZED Cadillac DEALER
HOLLER MOTOR SALES
 Second & Palmetto Streets
 Sanford, Florida

Sanford's Little Major League To Add Two More Teams

1st Practice Set Monday

Sanford's little major league try-outs registered 147 new eager players.

Only 50 positions were open on the original six teams started by the Recreation Department last season. To attempt to accommodate another 90 boys, two more teams have been formed making an eight team league for 1960.

The teams, coaches and location of first team practice is printed below. (Boys listed should report at the first practice, over 70 boys are on a waiting list desiring to be placed on a team. Lack of attendance to practice sessions will mean being dropped from a team so others may get a chance to play.)

CHASE — Managers Evans & McCoy, Dick Frank, Bay Diamond, 4:30 Tuesday, Phillip Elmore, Steve Gordie, Jimmy Ascar, Mark Ramsey, Clarence Schaffer, Danny Horn, Steve Higgins, David Williamson, Kit Jarrall, Joe McGrham, Jay McCracken, Chuck Scott, Dennis Whitmore, Teddy Hayward, Clifton Brown.

NAVY — Manager J. W. Kuykendall, Pinecrest School, Monday 4:30, Terry Echols, Steve Santiago, Dick Waters, David Jarrall, Leroy Knopper, James Dodson, Lamar Oxford, Billy Gracey, Eric Akers, Bob Kuykendall, Bill Eckren, Robert Holstein, Mark Coak, Fred Ganas, Tim Benson.

PERFECTION DAIRIES — Manager Francisco Trardo Jr., Seminole High diamond, Tuesday, Bobby Stewart, Kenny Bishop, Mike Morgan, Richard Simas, Tom Caudle, Bobby Corbin, Robert Robinson, Gerald Crane, Roger Boston, Mason Wharton, Larry Moore, Erick Velez, Ira Abramson, Bill Bryant, Steve Harris.

STANDARD OIL — Manager Elmer Boerner, Bay Ave. field, 4 p. m. Monday, Steve Barrowman, Ernie Baumelster, Glenn Boerner, Danny Boatwch, William Crapps, Billy Higginbotham, Ronnie Hinson, Earl Holmes, Paul Rumbly, Pete Rumbly, Don Robinson, Larry Smith, Donald Sundvall, Henry Wilkin, Jimmy Williams.

FOODMART — Managers Larry Pivec, Dick Richards, Little Major League diamond, Ft. Mellon Park, Tuesday 4 p. m. John West, Ron Allen, Billy Halback, Doug Wall, Ray Pivec, Paul Pivec, Dave Richards, Lloyd Wall, Dave Lanier, Ricky Walstrom, Ken Hopkins, Dave Depalma, John Ward, Ricky Gallaway, Dan Nickolas.

FIRST FEDERAL — Manager Sonny Rabon, Pinecrest School, Monday, 4:30 p. m. Steve Balint, Tom Bryan, Jack Beckwith, Byron Belcher, Ronald Pudley, Wayne Forusson, Gary Harris, Rick Hayward, Andy Lyons, Chuck Pignoli, C. J. Metzler, Mark Rabon, Jimmy Robbins, Mickey McClannahan, Mike Yentach.

FLORIDA STATE BANK — Pinecrest School, Tuesday 4:30 p. m. David Tally, Peter Barlow, Mike McGuire, Ronnie Sjoblom, Charles Gracey, Don Ethel, Frank Ansley, Bob Riser, Bill Leighty, John Boggs, Mike Colley, Charles Lewis, Mike Maples, Richard Carson, Richard Morris.

YOWELLS — Manager Sherwood Barbour, Ft. Mellon Park field, Monday 4:30 p. m. Bernie Barbour, Randy Dean, Paul Haxton, Tommy Lay, Al Boniface, Eddie Diestbrod, Dale Higgins, Wade Hancock, Greg Ganas, Daryl McLain, Bruce McKibbin, Mack Harrell, Robert Shows, Billy Horn, and Jerry Ownby.

Sets Record — The Detroit Tigers set a club record in 1959 when they hit a total of 100 home runs.

Mon. March 28, 1960—Page

The Sanford Herald

Covington Covers Sports

By JERRY COVINGTON

Activity at the San Francisco Giants farm center here in Sanford hit its peak over the weekend as the temperatures soared in the 80's and made the right atmosphere for the national pastime.

The five beautiful diamonds on Melonville Ave. were covered with young hopefuls as they went through their paces to prepare for the coming season. Most of the eight teams who are training here this season engaged in regular games playing among each other.

Tocoma, the Giant's top farm team, has been rolling right along with its spring exhibition schedule and there are several players who have been looking sharp. George Prescott, who has been the star for several years in the top minor leagues continues to hit with plenty of ability and the Giants could find room for him in their lineup before too long. It has been a mystery to me why he has never gotten a full test with the parent club before because he has hit over .300 in every season with the triple-A club. Last year at Phoenix he ended the season with a .306 average and he belted 21 home runs.

In a little more than three weeks the Sanford Greyhounds are scheduled to arrive in town to prepare for the opening of the Florida State League season that gets underway April 18. The Greyhounds, who are working with Kansas City this season, open on the road and the first home

game will be April 19 against the Leesburg Orioles. Business Manager Pete Schaal has his season ticket drive underway now and everyone is urged to participate and help support minor league baseball here.

The Seminoles play the second game of the new season here tomorrow night against Evans of Orlando. Game time is set at 7:30 and will be played in the stadium. In the Seminoles opener last Tuesday night they were defeated by Colonial of Orlando by a score of 7-2.

Everyone is urged to come out and support these youngsters as they make their bid for a victory over Evans. By the way, the weatherman has promised that tomorrow night will be a little warmer than last Tuesday night when the fans were all huddled under blankets.

Righthander Joe Bonikowski was sent from the Senators camp in Orlando to Fernandina Beach where he will finish his spring training before reporting to Wilson, N. C. Joe, who was the Greyhounds pitching ace last season, was brought down for a look with the big club but the brass decided that he needed more experience before he was ready for the big time. He will be in the class-B Carolina League this season.

Jake Jacobs, who also played with the Greyhounds last season, is still with the parent club but it is expected that he will be sent to Charleston, an AAA team, so that he can play every day and gain a little more experience.

Porsche Takes Sports Car Honors In Sebring Race

SEBRING, Fla. (UPI)—Olivier Gendebien, the Brussels businessman who drove a Porsche to its first victory in the 12-hour Sebring sports car endurance race Saturday, said today he will return to his old job behind the wheel of a Ferrari.

Gendebien and Hans Hermann of Stuttgart, Germany, outlasted the favored Maseratis in the 12-hour race to give Porsche eight points toward the world's sports car championship. They averaged 84.927 miles per hour.

Other Porsches finished second and ninth, and privately-entered Ferraris took every other place in the top 10. Not a one of the favored Maseratis finished the race.

For Gendebien, 38, it was the second straight victory here. Last year he and Phil Hill of California won in a factory-entered Ferrari. This year, neither the Porsche nor Ferrari factory teams entered because of conflicting motor fuel commitments. But the privately-entered cars scored points for both factories this time.

Ferrari's third place finish, by Jack Nethercutt and Pete Lovely of Los Angeles, gave the Italian factory four points and a total of 12 points for 1960 in the car championship standing. Ferrari had scored eight points in Argentina.

The second-place Porsche was entered and driven by Americans, Bob Hubert, Warrington, Pa.; Roy Schechter and Howard Fowler of Miami.

Tragedy marred the 10th annual running of the race when a Lotus car ran wild at a hair-pin turn and struck down a newspaper photographer. Both the photographer, George Thompson of the Tampa Tribune, and the driver, Jim Hughes of Napa, Calif., were killed.

Cards May Have That 1-2 Punch Now

United Press International Vinegar Bend Mizell and Larry Jackson may at last give the St. Louis Cardinals the sturdy 1-2 pitching punch they need.

The Cardinals' 4.34 staff earned run average was the poorest in the National League last season but Manager Solly Hemus already has had two nine-inning pitching performances this spring—a statement no other big league manager can make.

Jackson turned in a complete game Saturday and then Mizell followed Sunday with a five-hit, 3-1 victory over the Detroit Tigers. Mizell long hindered by wildness, walked only one man and permitted only one base-runner to advance past second.

The victory was the eighth in nine games and the ninth for the Cardinals, who finished seventh last season. Stan Musial contributed a double and a single to Sunday's eight-hit attack.

Jim Brosnan of the Cincinnati Reds also pitched a complete game and the Pittsburgh Pirates stretched their winning streak to 11 games in other key developments Sunday.

Brosnan yielded six hits, including a homer by Joe Adcock, in giving the Reds a 4-3 win over the Milwaukee Braves and become the first Cincinnati pitcher to go the distance. Lee Walls clubbed a homer off rookie Don Nutschert with two out in the ninth for the Reds' margin of victory.

Oklahoma Cops Wrestling Crown

WASHINGTON (UPI)—The NCAA wrestling title was Oklahoma property today for the 26th time in the 30 years of the championships but the trophy had a new landlord.

The University of Oklahoma Sooners won the title away from 1934 and 1939 champion Oklahoma State Saturday on the strength of three individual winners and a strong supporting cast.

The Sooners took their fifth championship before a crowd of 6,800 in the University of Maryland fieldhouse, believed to be the largest number ever to view a single NCAA wrestling performance. A record total of 22,800 saw the three-day championship

Harvey Haddix, 40-year-old rookie Diomedes Olivo and Roy Face pitched five-hit ball as the Pirates blanked the Washington Senators, 4-0. Gene Baker, making a strong bid for a comeback after being sidelined since July, 1958 with a knee injury, drove in two runs with a homer and a double.

The Kansas City Athletics beat the Los Angeles Dodgers, 3-2. The Baltimore Orioles defeated the New York Yankees, 3-1, the Chicago White Sox downed the Philadelphia Phillies, 7-4, the San Francisco Giants topped the Boston Red Sox, 6-3, and the Chicago Cubs nipped the Cleveland Indians, 2-2.

Benefit Tilt

Two San Francisco Giants farm teams will play a benefit game for the Porter Lansing fund Saturday night.

The Tacoma Triple A team will play the Harlingen, Texas, Double A nine at 8:30 p. m. The City of Sanford is donating use of the Memorial Stadium for the baseball contest.

Tickets are 35 cents for children and 75 cents for adults. Lansing was injured in an auto accident Feb. 2.

Kennel Club Racing Classic Coming

Talk about the big race is keeping Seminole County racing fans busy these days.

The big race is Sanford-Orlando Kennel Club's 25th annual Central Florida Derby in which eight distance stars will compete for the coveted trophy and cash prize.

Sixteen hopefuls will compete for derby spots in two long events tonight at the local club, part of a 10-event schedule starting at 8:10. The eliminations will be the ninth and tenth contests.

The first four finishers in each contest will have berths in the race of the year which will be Friday.

The other eight will match in the feature of the track's last Ladies Night program Thursday.

Rocky MacDuff is favored to win the first of the two elimination events tonight. The Arthur Bower greyhound is a 3-to-2 choice from the three-box. Rocky has found a smooth path to victory seven times this season.

Other stars in the ninth are Dolene, O. B.'s Melon, Artistry, Turnaround, Andale, Ed's Rawhide and Limber Timber.

In the tenth affair, Fish Rock is assigned top early odds of 2-to-1, from the seventh post position.

Rounding out the strong lineup are

O. B.'s Mediom, Pleasure Up, Feast, Rocky MacGinty, A. R. Beckbanks, Ed's Black Smoke and Rocket Dream.

Midwest Keglers Pace ABC Play

TOLEDO, Ohio (UPI)—Midwest bowlers walked off with most of the honors Sunday night in the second annual intercollegiate bowling championships held here in conjunction with the ABC tourna ment.

Jerry Constantino of Bradley University was a double winner, sharing the two-man crown with Eugene Wodas of the University of Illinois, and taking the all-events championship with an 1100 Jim Nixon of the University of total.

The singles title was won by Minnesota with a 604.

CAMERAS
Photography Supplies
1 - Day Developing Service
WIEBOLDT CAMERA SHOP
310 N. Park Sanford, Fla.

RECORD MAKER - - - - - By Alan Maver

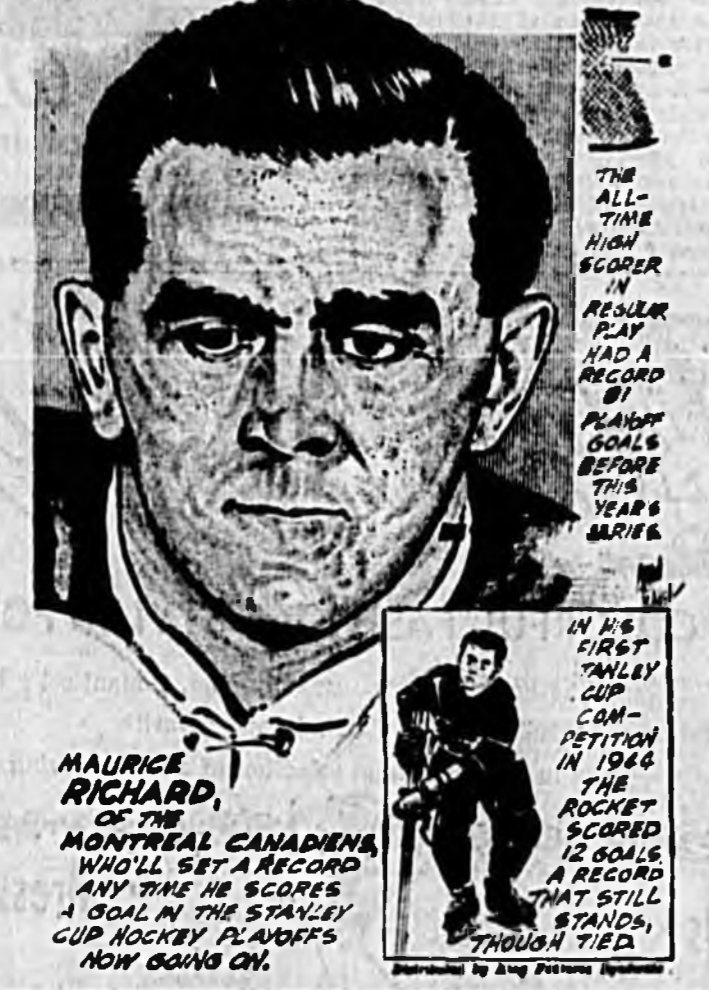

MAURICE RICHARD, OF THE MONTREAL CANADIENS, WHO'LL SET A RECORD ANY TIME HE SCORES A GOAL IN THE STANLEY CUP HOCKEY PLAYOFFS NOW GOING ON.

THE ALL-TIME HIGH SCORER IN REGULAR PLAY HAD A RECORD OF 50 GOALS BEFORE THIS YEAR'S SERIES.

IN HIS FIRST STANLEY CUP COMPETITION IN 1944 HE SCORED 12 GOALS, A RECORD THAT STILL STANDS, THOUGH TIED.

Seminole Take Dual Track Meet

The Sanford Seminoles track team completely dominated the show Friday when they rolled past DeLand, 106-12.

The Seminoles placed first in every event and several new records were set.

Bobby Barbour was high point man for the day as he picked up first place in three events giving him a total of 18 points. He won the high hurdles, the low hurdles, and the broad jump. In the high hurdles event he shattered his own school record when he finished in 17.1. His old mark was 17.2. In the low hurdles he finished in 22.4 and in the broad jump he soared 18 feet seven and a quarter inches.

Junior Mike Roberts established a new school record in the high jump event when he soared over the pole five feet, six inches. The old record was held by Charles Oravetz at five feet, five inches. Oravetz placed second in the event Friday.

Big Charles Fox continues to throw the shot put and the discus with great ability and he has now placed first in those two events in every meet. He threw the shot 41 feet, 11 1/2 inches and the discus 117 feet, one half inches.

Ring Results

Saturday
HAVANA (UPI)—Paul Diaz, 154 1/2, Havana, outpointed Manuel Zuanabar, 158 1/2, Cuba (12).

Sunday
MARSEILLES, France (UPI)—Gracieux Lamperti, 126, France, outpointed Manolo Garcia, 126, retained European featherweight title.

New Champion

DORTMUND, Germany (UPI) Dick Richardson of Britain won the European heavyweight championship with a 13th round knockout of Germany's Hans Kalbeil.

Sanford Golfers Score Double Win

The Seminoles High School golf team continued on its merry way Saturday with a double victory as they posted their fifth and sixth win of the season.

Sanford topped Edgewater 14 to 4 and knocked-off Evans, 12-0.

Bobby Gleason and Rickie Roth, both of Sanford, look medalist honors with a 78.

SAVE
WHERE YOUR MONEY EARNS

4%
with insured safety

FIRST FEDERAL SAVINGS & LOAN ASSOCIATION

DOG RACING
Nightly (Except Sunday) 8:10 P.M.
3 MATINEES WEEKLY

Wednesday, Friday & Saturday 2 P. M.
LADIES NIGHT EVERY THURSDAY

• Clubhouse • Heated Stands • Valet Parking
Jerry Collins, Co-Owner Sorry, No Minors

SANFORD-ORLANDO
Kennel Club

Located 8 miles South of Sanford on Highway 17-92
Turn West at Red Arrow

The sign of QUALITY

Lumber and Building Materials in fast-growing Central Florida is the big GATOR

GATOR LUMBER COMPANY
700 French
FA 2-7121

Yellow Pine
Douglas Fir
Western Red Cedar
Weiser Locks
Builders Hardware
Glidden Paints
Bird Roofing
Mouldings
Plywood
Wallboard



Belle Of The Ball Was Bonnie Stoffer, Center Marilyn McDaniel, Left, Sandra Kader Court Members



Decorations Interest This Foursome Susy Stubbings, Jackie Weible, Brenda Aucoin, Richard Scott Select Souvenirs



Listening To Pete Bukur's Music Jimmy Smith, Evie Dorsey, Sandra McKnight, Ray Johnson, Who Formed Sociable Group

... At Shangri-La Ball

High School students crowded the Mayfair ballroom Saturday night for the 14th annual Glow Club ball - this year called the Shangri-La Ball. Bonnie Stoffer was crowned Belle of the Ball by last year's Belle, Kay Ivey. She was escorted by Bill Weber. Members of the court were Marilyn McDaniel, escorted by Terry Griffin, and Sandra Kader, escorted by Glen Stages. Added entertainment was high-lighted by special music by Mrs.

Pat Harrington Butler, a Seminole High School graduate.

The Mayfair ballroom was decorated by Bonnie Stoffer, Frances Strickland, Cindy May, Linda Humphrey, Winston Percy, Don McCoy, Burke Winn, Arthur DeYoung, George Cameron and Tommy McClain. Flowers were by the Sanford Flower Shop and Miss Ollie Reese Whittle, glee club

To give soiled plaster-of-paris statuettes or lamps a clean, new look, dip them in a solution of starch and water. When dry, buff with a soft brush.

Notice To Navigation

Reconstruction of the Atlantic Coast Line Railroad Company's bridge over the St. Johns River (Lake Monroe) near Sanford, Florida, will require the closure of the southern channel through the drawspan to navigation at 7:00 A. M. April 4, 1960. Navigation should use the north channel through the railroad and highway bridges during the construction period, which will extend to about December 1, 1960.

L. E. Bates, Chief Engineer
Atlantic Coast Line Railroad

Sandra Likes Stable-- In Fact, She Runs It

By JEANNE WARNEK

Breaking in a young horse is considered a man-size job, but to 17-year-old Sandra McKinney it's part of any ordinary day.

Sandra, 5 foot, 3, with red hair and blue eyes, makes a pretty picture, too, astride a horse. For special occasions she mounts her registered palomino stallion, Gold Fellow, wearing a black embroidered western outfit trimmed with white fringe and complete with white hat, boots and gloves. And Gold Fellow is in his fancy regalia of saddle, martingale and bridle, all in shining silver.

A senior at Seminole High School Sandra became a lover of horses when she was vacationing in Colorado at the age of three. But it wasn't until her sixth birthday that she received her first pony, a shetland named Pepper, that is still among 40 horses at the Ride-A-While stables operated by Sandra and her mother.

She said Pepper now, however, is just content to scoop up plenty of ice-cream and cake as he entertains at birthday parties around town. It is Gold Fellow which is in the limelight and carried Sandra to the championship in the parade class in the Gainesville Horse Show. At the same show, she also won the blue ribbon in the Barrel Racing event. When Sandra got the golden horse with flaxen tail and mane, around four years ago, she was warned that he was mean. But she said, "I never laid a stick to him. Kindness has made him gentle."

Since she usually participates in the Sunshine Cup, a series of horse shows throughout the state, she stays a very busy teenager. Two weeks ago she rode in a 100-mile endurance contest through the Ocala National Forest - and this week at Southern Florida N. C. she rode a thoroughbred in the Stonybrook Hunter trials where horses all over the country compete in fox-hunt jumps. Jumpers appeal to Sandra and on her next free weekend she will go to Tampa in search of a good one to add to her string of horses.

When not in shows, Sandra saddle-trains and cares for horses at her stable west of Sanford. She also has made "high school" horses out of many of them which



Sandra McKinney And 'Gold Fellow' She Gears Him Up In Silver

means that they are trained to do such tricks as the "cake-walk" standing on a pedestal, taking a bow and even nodding "yes" or "no" when asked a question. Last year she trained two horses for the Clyde Beatty Circus while it was in winter quarters in Deland. The circus was so pleased with her work that they wanted her as a regular trainer.

But, although she has had other offers to become a professional, Sandra says she is serious about wanting an education first. After teaching riding again this summer at Camp Ocala in Umatilla, she hopes to enter college. Her ability extends into the business field, too. Last fall while her mother was in the hospital, Sandra conceived the idea of a western shop. So, "on her own," she had the feed room converted

into a shop - placed an order with a salesman - and now is the operator of "Wear-A-Western" - which carries a line of men's and women's attire, she specializes in square dresses as they are called out West - here, she said they might be better known as "patio dresses." Also she has gingham that look to be "just right" for square dancing night.

And, as if all these interests were not enough, Sandra finds time to take an adult education course in psychology every Monday night at the High School. She is on the swimming team at school, is learning to play golf at Mt. Plymouth Country Club and admits to spending some time reading poetry. She also is a member of the Florida Horsemen's Assn. and the Lake County Rough Riders.

Former Residents

Announce Birth

An announcement of interest has been received, from the Rev. and Mrs. Donald J. Walling of the birth of a daughter, Violet Elena, born March 2.

Rev. Walling was pastor for three years at the Barnett Memorial Methodist Church in Enterprise and is now pastor of Trinity Methodist church in Sarasota.

Rev. and Mrs. Walling have two boys, Carl David and Gerald Lee. Mrs. Walling writes that all are well and happy and sends their best regards to their many friends in this section.

Family Celebrates

Two Birthdays

The Edwin Braddock family celebrated two births - a last week. Wednesday, Jimmy celebrated his 11th birthday with a dinner party given by his mother entertaining the Don Stowell family.

Saturday Mrs. Edwin (Marian) celebrated hers with a surprise dinner given at the home of her mother-in-law, Mr. and Mrs. H. E. Braddock in Deland.

2 SUITS OR **\$179**

2 DRESSES (plain) OR **4 SHORT GARMENTS** (plain)

No Extra Charge For

1 Hour Service
1 Day Laundry Service
Open from
7:30 A. M. to 6 P. M.
105 W. 2nd St.
Formerly Welch's Tire Shop
Sanford, Fla.

FA 2-3222
Prices good thru March 31

AN EASTER EGG IS NOT FOREVER... BUT JEWELRY IS!

Ours Exclusive

Crepe 'de Chine
Cologne - perfume

- Dinner Rings
- Birthstone Rings
- Diamonds
- Watches

- Wedding Ring Sets

Electric Razors

- B. David Pins - Necklace & Earring Sets
- Pearls
- Cuff Link - Tie Bars

- Expert Watch Repairs

Wert
Jewelry Store
302 E. 1st FA 2-0181

It's Easter Time!

SEE OUR COLORFUL FASHIONS STYLED FOR YOU

Whether you prefer smartly slim, romantically bouffant, or the new easy-wearing full skirts, you'll find your favorite in our wonderful selection of new-for-spring dresses.

- hats
- by -- **HOWARD HODGE MADCAP**
- jewelry
- by -- **Hattie Carnegie**
- handbags
- by -- **Roger Van Ness Collins of Texas Seton**
- Sportswear

- dresses
- by -- **Mr. Mort**
- Alix of Miami Nantucket**
- Glen of Michigan Manicini of Calif.**
- Lingerie Slips Gowns Panties
- Bali Bras

Mary-Esther's
"Featuring Fashions Just For You"
216 N. Park FA 2-3200

Bobby Celebrates Eighth Birthday At Lake Mary Home

Bobby Jardine celebrated his eighth birthday last week with a birthday party for his friends at the home of his parents, Mr. and Mrs. Calvin Jardine, in Lake Mary.

The children had the first Easter egg hunt of the year during the afternoon and played games. They received balloons and horns for favors. Moving pictures were taken of them as they played.

Prizes were won by Patsy Schweickert and Bill Schmidt. They were served a birthday cake with candles, punch, and candy for refreshments.

Those attending were Bill and Mike Schmidt, Cathy Daughtery, Phyllis Mitchell, David Schweickert, Rodney Goble, Brian Lee, Mike Krueger, Terry and Buddy Harris, Debra Lynn Brown, and Patsy, Nancy, Eddie, Iggie, and Walter Schweickert.

Chuluota

Personals

By BETE GOLDMAN

Jennie Hostetler entertained friends Thursday after school to celebrate her eighth birthday. The young folks enjoyed games outdoors and ice cream and cake decorated with Easter eggs were served after more games in the Hostetler's lovely home on First Street.

The young ladies present were Jennie's sister Julie, Gail Bratton, Mary and Martha Courier, Patricia Berny, Pat and Brenda Greavau, Debra Merrill, Kathy McCall and Paula Miller.

Last Saturday night four couples gathered in honor of the seventeenth birthday of Dania Moraki, at the Moraki's home off the Lake Mill Road.

Mike Kennedy, Darlene Rhinehart, Lodomil Moraki, Sharon Howell, Roger Norton, Nancy Norman and Harry Gore were there to enjoy the delightful buffet, records, and dancing.

A high point of the party was some lessons for the teenagers in the tango, two-step and polka by the parents of the guest of honor.

The Retired Couples Club had 54 in attendance at their regular monthly covered dish dinner this week.

After a fine meal and brief business meeting, the public was welcomed to enjoy with the Club members some interesting and beautiful slides of the Woodlawn Memorial Park.

Don't forget the regular Monday night Choral Group meeting at the Community Club House at 7:30. Men and women of the area who enjoy singing are invited to attend.

Members of the Anna Miller Circle elected officers for the coming year at the monthly business meeting. Mrs. Wade Snyder was elected president. Other officers are Mrs. John Cameron, first vice president, Mrs. Robert Tomlinson, second vice president, Mrs. J. R. Hoolehan Jr., recording secretary, Mrs. E. J. Moughton Jr., corresponding secretary, Mrs. Buford Brown, treasurer and Mrs. Irene Kent, chaplain.

Mrs. Harry Adair, president, appointed Mrs. Ed Cox to install the new officers at the next meeting, April 12 at the Elks Club.

The circle was represented at the American Cancer Society dinner, at the San Juan Hotel in Orlando, by Mrs. Snyder, Mrs. Cox, Mrs. Tomlinson and Mrs. Martin Dyer. Mrs. Snyder gave a report of the meeting, including some interesting statistics concerning the progress in the fight against cancer.

Mrs. Clayton Smith told the members about the day spent at the Harry Anna Crippled Children's Home March 19. Mrs. Smith is in charge of making gifts to the home at Easter.

It was reported that the circle

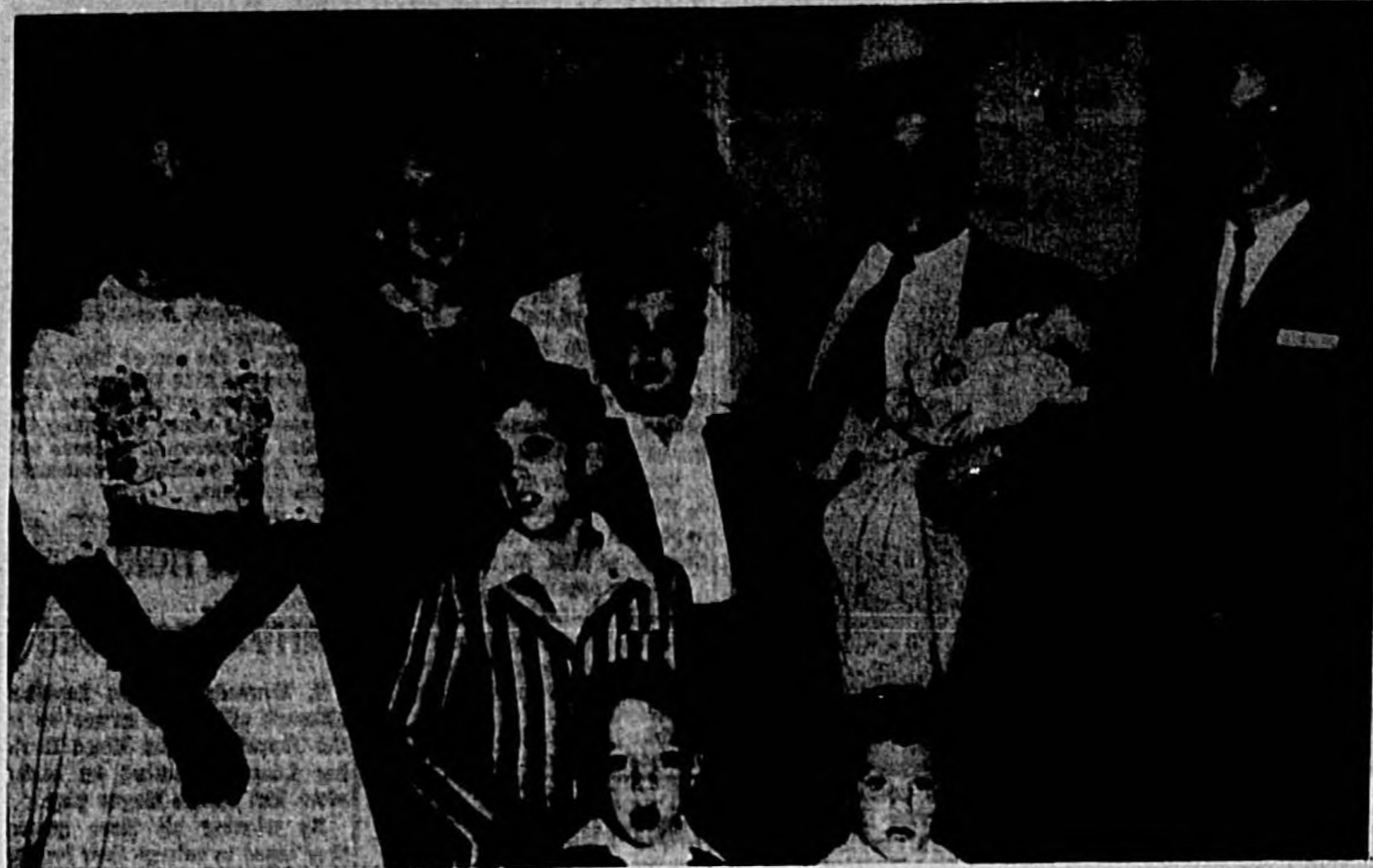

THE MUSICAL AIKENS — Mr. and Mrs. Dick Aiken and their eight children are shown as they appeared on the stage at the Sanford Woman's Club last week. The entire family, with the exception of Mrs. Aiken and the baby, took part in the musical program. Mr. Aiken is director of the Bahia Temple Chanters in Orlando, is a former winner of the Arthur Godfrey Talent Scouts and

has appeared on radio and TV programs throughout central Florida. The entire family is active in church and civic activities, especially the musical ones. Front row, from left, are Dickie and Margaret Ava, second row, David and John Charles and back row, Anne, Dian, Mrs. Aiken, Dick, holding baby, Michael and Bedford. (Herald Photo)

Mrs. Snyder Named Circle President

Members of the Anna Miller Circle elected officers for the coming year at the monthly business meeting. Mrs. Wade Snyder was elected president. Other officers are Mrs. John Cameron, first vice president, Mrs. Robert Tomlinson, second vice president, Mrs. J. R. Hoolehan Jr., recording secretary, Mrs. E. J. Moughton Jr., corresponding secretary, Mrs. Buford Brown, treasurer and Mrs. Irene Kent, chaplain.

Mrs. Harry Adair, president, appointed Mrs. Ed Cox to install the new officers at the next meeting, April 12 at the Elks Club.

The circle was represented at the American Cancer Society dinner, at the San Juan Hotel in Orlando, by Mrs. Snyder, Mrs. Cox, Mrs. Tomlinson and Mrs. Martin Dyer. Mrs. Snyder gave a report of the meeting, including some interesting statistics concerning the progress in the fight against cancer.

Mrs. Clayton Smith told the members about the day spent at the Harry Anna Crippled Children's Home March 19. Mrs. Smith is in charge of making gifts to the home at Easter.

It was reported that the circle

Lake Mary

Personals

Mr. and Mrs. F. E. Donaldson of Lake Mary had their daughter and her husband, Mr. and Mrs. Doyle Lapiar, from Kissimmee, as guests over the weekend.

Males To Join Women Models At Fashion Show

Mrs. Carl Schilke, chairman of the "Dinner-Fashion Show," sponsored by the Sanford Woman's Club, reports that final arrangements for the event have been completed.

It will be held Thursday at the Civic Center. Dinner will be served at 7 p. m., followed by the fashion show and program. Skits will be presented by Mrs. Gordon Sweeney and Ralph A. Smith and vocal selections by Mrs. Fina Harrison. Background music will be presented by Roger Harris at the piano.

Fashions for the family will be shown from Yowells, Ro-Jays, Mary Esters, Cowans, Hollywood Shop, Purcells, Perkins and Robinsons Mens wear.

The models' hair will be styled by Leliani House of Beauty, Eva Bess, Nell's Mary Brown and Evelyn's. Make up will be by Mrs. Bernard Harkey, representing Beauty Counselor.

In addition to the nine women models, three male models will show fashions from the men's shops. They are David Gatchel, Marvin Rohls and Judge Ambrose Ollitt.

Several door prizes will be awarded. Deadline for purchasing tickets is Tuesday, noon. They are available at all the local stores, showing fashions, or by calling Mrs. John White at FA 2-4000, Mrs. Paul Colman at FA 2-3000 or Mrs. Clyde Ramsey at FA 2-0700. Proceeds will be used for several civic projects conducted by the Woman's Club.

To extract onion juice, peel an onion and cut off one slice. Press the raw surface against a fine grater and move the onion back and forth. The juice will run off and can be caught in a spoon.

When pressing a hemline, place a piece of heavy wrapping paper between the hem and the garment to avoid ridges on the outside.



MISS BARBARA ANNE GRIFFIS

Griffis, Vincent Engagement Revealed

Mr. and Mrs. James L. Griffis, Sanford, announce the engagement and approaching marriage of their daughter, Barbara Anne, to William Randolph Vincent Jr., son of Mr. and Mrs. William Randolph Vincent Sr., also of Sanford.

Miss Griffis was born in Bradford County, Florida, attended schools in Lawley and Seminole County. She is a member of the senior class at Seminole High School and the D. C. T. Club. When not in school she works at Jacobson's Department Store.

The groom-elect was born in Sanford, attended Seminole County schools and is a graduate of Seminole High School. He was a member of the Glee Club and Letterman's Club and is presently employed by the Sanford Herald.

Final wedding plans will be announced at a later date.

CPO Club Plans Spring Dance

The Chief Petty Officers Club will sponsor a "Spring Dance" at the N. A. S. ballroom April 1. An informal social hour will precede the buffet dinner, which will be served at 8 p. m. Dinner will consist of tuna fish salad, ham, turkey and all the trimmings.

Dress will be semi-formal and Lou Fields and his orchestra from Orlando, will furnish music for dancing during the entire evening.

CPO members and their guests are requested to get their tickets, at \$1 per person, by noon Thursday. For further information call Mrs. Adeline Karns at FA 2-7842 or contact Chief Parrish, at the base.

To prevent evaporation, add flavoring to boiled custards, frosting and candy when they are cooked.

Church Calendar MONDAY

First Baptist Sunbeams and G. A.'s will meet at the church after school.

First Presbyterian Circle No. 3 will meet to roll bandages at 2:30 p. m.

TUESDAY

First Presbyterian Church Brownlee Bible Class Supper-Party, 7 p. m.

First Baptist Church Bible Survey classes, 9:30 a. m. and 7:30 p. m.

Personals

Mrs. Bob Landreth and children, Linda and Robby, of St. Augustine, have been visiting with her parents, Mr. and Mrs. Mason Williams, at their home on Lake Ashby while Mr. Landreth has been attending a Sherwin Williams manager's meeting in Cleveland, Ohio, for the past two weeks.

A. K. Rosetter, has returned from a visit with his wife, who is in a hospital in Baltimore, Md., recuperating from eye surgery. Her friends will be glad to know that she is progressing well and expects to return home in a few weeks.

The Real McCoys



By Andy and Cliff

CARRAWAY & MCKIBBIN
114 N. Park Ave. FA 2-4221

For That Lovely Look At The Beach . . .
KEEP TRIM WITH
Trim-Ette

GUARANTEED RESULTS
IN 60 DAYS

OUR GUARANTEE

REDUCE: 3 Inches From Waist, Hips and Abdomen Lose 15 Pounds	GAIN: 3 Inches On Bust and Proportion Figure. Add Up To 15 Pounds
---	--

STEAM BATH
COMPLETE ELECTRICAL EQUIPMENT

Now Get Our "Back-In-The-Swim" SPECIAL

FOR ONLY **\$1.00** PER WEEK (1 to 6 Visits)

FREE FIGURE CONSULTATION

Trim-Ette

FIGURE SALON
FAIRfax 2-7060 KIRK PLAZA
116 Commercial St., Sanford, Fla.

Local Events

TUESDAY

Lake Mary Home Demonstration Club meets at 10:30 a. m. at the firehouse for a program on "care of floors." The Oviedo Club will present the program. All interested persons invited to attend. Bring a covered dish for a luncheon served at noon.

PENNEY'S

BOV, SLATERY, POR, HALL, SHEL, CRYSTAL

PLEATED

Little wonder dress in misty soft rayon chiffon print over rayon taffeta—crystal pleated for slender flair, treated to draped wrap neckline and little cap sleeves. Muted black or navy seafarer floral—rising to any occasion, from now up far as the eye can see! Sizes 16½ to 24½.

12"

Push the Button

In less than one hour your suit will be cleaned, pressed, ready to wear

NORTHCOOL AUTOMATIC WASH 'N WEAR

Wash...in your washer
Dry...in your dryer
...and comes your suit completely pressed

See the brilliant array of new patterns, colors, and ideas that will keep you smiling all year long. Our selection is at its peak now—so get in quickly, while we have your size.

\$37⁹⁵ to \$39⁹⁵

Perkins
Finest Mens Wear



BOMBARDIER-NAVIGATOR Ralph Feeback, right, gets a few pointers from Dick Airhart during a survival training session on the Carrier F. D. Roosevelt. Both men are attached to Heavy Attack Squadron 11 serving with the Sixth Fleet in the Mediterranean.

Lake Mary 4-H Club Boys Hear Wildlife Talk

The 4-H Boys Club of Lake Mary sponsored the showing of a film at the Lake Mary Elementary school auditorium last week on Wild Life in honor of National Wild Life Week, which was proclaimed in 1959.

Doyle Tindal, state fresh water and game commission officer from Ocala, and Bob Johnson, local wild life representative from Sanford were present to talk on the subject and held a question and answer discussion with the school boys and girls after they saw the film. They warned the

children not to catch wild animals for pets.

This special film in natural color showed the different migratory birds and their habits, and gave instructions on how to protect them. This film on the water fowl estate was secured from the Minnesota Museum of Natural Wild Life, as that state homes the birds that migrate to the state of Florida.

Floyd Richards, principal of the Lake Mary School, permitted the entire school to attend the program, which will probably be

Argentines Protest Parliament Vote

BUENOS AIRES (UPI) — Celebration of a heavy protest vote against Argentine President Arturo Frondizi in congressional elections erupted into violence in downtown Buenos Aires today.

demonstrators shouting defiance of Frondizi and hailing returns that gave opposition parties more than half of the 102 seats contested in the 187-member Chamber of Deputies.

Legal Notice

PROFESSIONAL NAME NOTICE IS HEREBY GIVEN that the undersigned desires to change in business under the fictitious name of Jim's Brakes Service at 8th Street and East 1st Avenue, in the City of Sanford, Florida, intends to register the said name with the Clerk of the Circuit Court of Seminole County, Florida.

About 750 English craftsmen still are practicing the ancient Old World art of thatching roofs, most commonly used material is rye straw. A combed rye or wheat straw roof may last as long as 60 years.

Legal Notice

IN THE CIRCUIT COURT OF THE NINTH JUDICIAL CIRCUIT, AND FOR SEMINOLE COUNTY, FLORIDA IN CHANCERY NO. 1960-10000

NOTICE FOR BIDS
The Sanford Housing Authority will receive sealed bids, until 2:00 p.m. on April 11, 1960, at their office, Administration Building, Castle Brewer Court, Sanford, Florida, for the furnishing of labor and materials for roof repairs as follows:

- Work consists of repairing north side only of roof on building containing Apartments 47, 48, 49 and 50 in William Clark Court; and repairing east side only of roof on building containing Apartments 4 and 41 in Edward Higgins Terrace. This work shall consist of the following:

- Remove all existing tile roofing and salvaging for reuse where possible.
- Split existing sub-roof where buckled, flat and hot mop into place.
- Over the entire area of existing roof area apply a uniform coating of steep asphalt, applied at the rate of 2 1/2 pounds per 100 square feet of roof surface, followed at once and while hot with one thickness of 30 pound mineral surfaced roofing. Lap cap sheets 4 inches on horizontal joints and 6 inches on vertical joints. Edges of cap sheets with 1 1/2 inch barbed nails and tin diaca spaced not over 6 inches o. c. and no less than 4 inches from upper edge of sheet. Coat and completely cover unsheathed edges of cap sheet with hot steep asphalt, sealing all details. Cap sheets shall be laid in lengths not exceeding 30 feet.
- Replace roof tile using new tile where necessary. Tile shall be laid in the following manner: Wet each field tile and starter and set in two full beds of cement mortar composed of one part portland cement to three parts lean washed, well-graded building sand. The two cement beds for starters shall be spaced to permit sub-roof drainage. One bed of mortar for field tile shall be placed at point of contact between lower course of tile and tile to be laid and at the center of the head of tile. The mortar beds shall be full and of sufficient size to permit adequate bonding surfaces, so that all tile will be bonded together and to the cap sheet, which is required.
- Nail the starter and first course of tile, every fifth course up the roof and the top course next to ridge with large flat-headed solid copper 2 1/2 inch roofing nails. The nails shall be driven through a heavy dash of plastic mastic or asbestos-fibered roofing cement, applied on sub-roofing.

Further information may be obtained by contacting the Executive Director at the Main Office of the Authority.

Jordan L. Bradley,
Executive Director
THE HOUSING AUTHORITY
OF THE CITY OF SANFORD, FLORIDA
Publish March 23, 1960

NOTICE TO APPEAR
STATE OF FLORIDA
TO: CHARLIE MURRAY,
Address and Residence Unknown.
You are hereby notified that a bill of complaint for divorce has been filed against you, and you are required to serve a copy of your answer or pleading to the bill of complaint on the Plaintiff's attorney, Paul C. Perkins, 417 West South Street, Orlando, Florida, and file the original Answer or pleading in the Circuit Court on or before Monday, April 25, 1960. If you fail to do so as judgment by default will be taken against you for the relief demanded in the bill of complaint.

DONE AND ORDERED at Sanford, Seminole County, Florida, this 23rd day of March, 1960.

(SEAL)
DAVID M. GATCHEL,
Clerk of the Circuit Court
By: Martha T. Vihlen, DC
Paul C. Perkins
Attorney for Plaintiff
417 West South Street
Orlando, Florida
Publish Mar. 23 & Apr. 4, 11, 18.

IN THE CIRCUIT COURT OF THE NINTH JUDICIAL CIRCUIT, AND FOR SEMINOLE COUNTY, FLORIDA, CHANCERY NO. 1960-10000

FIRST FEDERAL SAVINGS AND LOAN ASSOCIATION OF ORLANDO, a corporation, Plaintiff

vs.

PAUL C. PERKINS and RUBY PALMER, his wife, FIRST NATIONAL BANK AT WINTER PARK, a corporation, J. HERBERT and MELBA CARTER, Defendants

CLERK'S NOTICE OF SALE
Notice is hereby given that under a Decree of foreclosure and sale entered by the Judge of the Circuit Court of the Ninth Judicial Circuit in and for Seminole County, Florida, on the 24th day of March, 1960, in a certain cause between First Federal Savings and Loan Association of Orlando, a corporation, plaintiff, and Paul C. Perkins and Ruby Palmer, his wife, First National Bank at Winter Park, a corporation, R. F. Heabout and Nellie Carter, defendants, being Chancery Case No. 1948-1, I will sell at public auction to the highest bidder for cash, at the front door of the Court House in the City of Sanford, Seminole County, Florida, at the hour of 11:00 o'clock, on Wednesday, the 13th day of April, 1960, that certain property described as follows, to-wit:

Lot 15, Block A, of Little Wicketa Estates, Number One, Seminole County, Florida, according to the plat thereof, as recorded in Plat Book 4, Page 52, Public Records of Seminole County, Florida.

(SEAL)
DAVID M. GATCHEL,
Clerk of the Circuit Court
By: Martha T. Vihlen, DC
Giles, Hedrick & Robinson
P. O. Drawer 2411
Orlando, Florida
Publish March 23, 1960

Two Sanford Marines Join In Giant Amphibious Assault

Two Sanford Marines took part in a huge amphibious landing exercise off Formosa's southern coast last Tuesday.

S. Sgt. Harold D. Hendley and Cpl. George W. Fawley joined more than 18,000 other Marines in "Operation Blue Star," which was aimed at promoting closer working relations between United States and Republic of China forces in amphibious landings.

Hendley is the son of Mrs. Marie L. Hendley of Sanford, and Fawley is the son of Mr. and Mrs. W. O. Chesner of 1021 W. Third St.

Airman apprentice Raymond M. White of Sanford graduated from Aviation Familiarization School at the Naval Air Technical Training Center in Memphis, Tenn., recently.

White is the son of Mr. and Mrs. Emmett M. White of 2890 Palmetto

Ave. The two week course prepares students for further training in one of aviation's technical fields.

Seminole High graduate and Army PFC William H. Bowen recently joined in "Exercise Jepper" with the Fourth Armored Division in Germany.

Bowen is the son of Mrs. Anne M. Bowen of 1314 Mellonville Ave. He is a driver in the division. The exercise was aimed at finding the combat effectiveness of jeeps and other Army vehicles in reconnaissance missions.

Builders Hold Narrow Loop Lead

B. Edwards Builders Supplies, although still three games up in the Thursday Night Mixed Bowling League, breathes no easier after last week's league play.

By winning all three games, they hoped to enlarge their lead to the point where they would be safe for the remaining two weeks left in the season, but the leading contenders, Steinmeyer Roofing, also took all three games from their opponents to make the race close.

Edwards had a good night in beating The Furniture Center all three games and nearly set a new handicapped series total, as they fell just four pins short of doing so, turning in a 2619. Steinmeyer holds the money spot with a 2623 total.

Steinmeyer was equally hot in taking all three from Sunland Estates. This knocked Sunland out of contention for the championship, as they now stand six and one half games down with only six left to go.

South Pinecrest won two from Florida State Bank, keeping them in fourth spot, and the bankers in the cellar, with the furniture team in between.

Golf Tourney Set Wednesday

Sanford Women's Golf Association members will tee off Wednesday morning for the qualifying round of the club championship.

Tea off time will be from 8 to 9:15 a. m. Paired off in the qualifying round are Ellen Betts, Helen Carraway and Cecile Heard; Angie Russell, Jeanne Foulk and Fanchon McRoberts; Ann Witzel, Meg Urquhart and Min Keenan.

Lucille Heard, Jo McDaniel and Dottie deGanahl; Myrtle Adams, Mary Horenstein and Hazel Druce; Ruth Herron, Donna Dondanville and Harriet Williams, Barbara Rowell, Doris Schautest, Ann Marsh and Jackie Crawford.

Blanche Nicely, Jane McKibbin and Gladys Brown; Doris Spencer, Jimmie Livingston, East Watson and Viola Kastner. Match play will begin Saturday with tea off time 8 to 9:15 a. m.

Larger Output Of Citrus Seen

The county agent's office forecasts a bright outlook for citrus production this year in Seminole County, predicting an even greater output than last year.

County Agent Cecil Tucker predicted that the 1959-60 Seminole orange crop would approximate million boxes, and said indications are that the 1960-61 crop, if weather conditions are good, should surpass that.

Production in 1959 exceeded the previous year by more than a million boxes, Tucker said.

Tucker estimated the grapefruit and tangerine crop also would be "good" and that the size of this year's fruit would be above normal.

The last good year for Seminole citrusmen was the 1956-57 season when 3,067,000 boxes were produced valued at \$4,618,000.

One of the important events in the field of citrus production each year is the annual tour to the citrus experiment station in Lake Alfred.

In February, some 70 citrus growers, caretakers and others journeyed to Lake Alfred to be brought up-to-date on the latest research developments at the citrus station.

The tour contained more information on tangerine production problems—a subject not covered in previous tours.

Highlights for citrus during 1959 by the county agent's office included organization of the Citrus Advisory Committee which studies citrus production, the county's expansion program for citrus growers and makes suggestions for improvements in the program.

PRESTIGE
TMS EMBLEM

Identifies your WELCOME WAGON SPONSORS...

Firms of prestige in the business and civic life of your community.

For information, call FA 2-7956 or FA 2-1756

WELCOME WAGON

Democratic Wisconsin Battle Nearing End

WASHINGTON (UPI) — The Kennedy-Humphrey contest in Wisconsin moved into its final week today with both candidates trying to devote all their spare time from the Senate to the campaign windup.

The candidates — Sens. John F. Kennedy (D-Mass.) and Hubert H. Humphrey (D-Minn.) — are battling for 31 national convention votes in the first major presidential primary clash of 1960. The vote comes a week from Tuesday.

Both Kennedy and Humphrey made weekend appearances at Detroit where the Midwest Democratic conference and a United Automobile Workers meeting were held. They were joined there by two other announced Democratic candidates, Sens. Stuart Symington of Missouri and Wayne L. Morse of Oregon.

Humphrey returned to Wisconsin Sunday night and Kennedy is scheduled back into the state Tuesday. Both plan to spend as much time as possible in Wisconsin this week, although Senate debate on the House-passed civil rights bill may force both of them back to Washington for roll call votes.

Dime Beer Dies

WINOOSKI, Vt. (UPI) — When restaurant owners here voted to raise the price of a glass of beer from 10 to 15 cents, they also agreed to increase the size of glasses from six to eight ounces.

OVER 35 YEARS at First and Palmetto (Along Side Post Office)

SANFORD FURNITURE COMPANY

• Carpet • Furniture
• Tile • Pianos
• Rental Beds

Civil Service Board Announces Variety Of Jobs Are Now Open

New examinations are open for landscape architect, photographic aid and photographer, and scientist and engineer positions, the United States Civil Service Commission has announced.

Landscape architect positions pay \$4,490 to \$13,770 a year to start and are located in federal agencies in Washington, D. C., throughout the United States and in foreign countries. Appropriate education or experience is required.

Photographic and photographic jobs are located in various federal agencies in the Washington, D. C. area. Entrance salaries range from \$3,255 to \$4,960 a year. Experience or training in photographic work is required.

Qualified chemists, engineers, mathematicians, metallurgists and physicists are needed for laboratories of the Potomac River Naval Command, in and near Washington, D. C., and for the U. S. Army, Ft. Belvoir, Va.

Applicants for the scientist positions must have had appropriate education or a combination of education and experience. Applicants may qualify for engineer positions if they have had either appropriate education or experience.

Copies of announcements about these positions and application forms may be obtained at many post offices or from the U. S. Civil Service Commission, Washington 25, D. C.

Pope Names 3 Cardinals

VATICAN CITY (UPI) — Pope John XXIII named three more cardinals of the Roman Catholic Church today but kept their identities secret from the public.

Vatican sources said the Pope told the College of Cardinals of the appointments at a secret consistory called to approve the designation of seven previously-announced cardinals, including two Asians and a Negro.

Open Interviews
CINCINNATI, Ohio (UPI) — The Cincinnati Royals of the National Basketball Association opened interviews Thursday for the coaching position left vacant when Tom Marshall resigned. Red Rocha, former Detroit Pistons coach, received the first hearing but club officials refused to reveal their decision.

Exclusive — but not Expensive!

Louis Rota's **Mar-Lou** RESTAURANT - Hwy. 17-92

Luncheon from \$1.00
Full Course Dinners \$1.75 (Children's Plates \$1.00)

STILL TIME FOR

The Sanford Herald's annual progress and mailway edition

ORDER NOW

There is still time to place your orders for additional copies to mail your friends.

25c copy — includes mailing or 5 for \$1.00 — includes mailing

Phone FA2-2611...

Business Briefs

John Boniface and C. Shad Winn of Sanford, agency representatives for Life Insurance Company of Georgia, have been designated to attend their company's 1960 convention at the



JOHN BONIFACE



C. SHAD WINN

Hotel Manhattan in New York, April 10-13.

Recognized for their outstanding records of sales and service to policyholders during 1959, Boniface and Winn will attend the Convention as members of the President's Club, the top honor organization.

Boniface is a member of Holy Cross Episcopal Church. He lives at 2218 Palmetto Avenue with his wife and two children.

Snead Wins DeSoto Open

BRADENTON (UPI) — With a victory under pressure in the \$40,000 DeSoto open golf tournament Sunday, 46-year-old Sam Snead served notice he will be a strong contender to become the first four-time Masters champion April 7-12 at Augusta, Ga.

Snead, winner of more tournaments than any golfer in history, took his 10th victory in his 29-year career when he defeated little Jerry Barber in a duel that wasn't decided until the final hole.

Celtics Smash Playoff Marks

BOSTON (UPI) — The Boston Celtics geared today for Tuesday night's second game of the National Basketball Association championship playoffs after running down the St. Louis Hawks.

A national television audience and 10,002 Garden fans saw Boston run St. Louis ragged with speed, ball handling and brilliant shooting.

Advertisement for Termites Swarming and Orkin, featuring a termite illustration and contact information: CALL ORLANDO COLLECT CH 1-3322

Paul Whiteman Tribute TV Show Doesn't Get Started Until Too Late

By FRED DANZIG NEW YORK (UPI) — Soon after the Paul Whiteman special started Thursday night, a camera showed controversy-prone Mike Wallace in his inebriated chair smiling his fireworks smile.

It turned out to be perfectly harmless: just their way of getting into a "70th birthday salute" to Whiteman on the CBS-TV Revlon hour.

I guess "Pops" couldn't fit into a mere 30-minute "This Is Your Life" format.

Anyhow, for the first 45 minutes, the salute was a rather desultory, limp little party. Only the final 15 minutes managed to give us a satisfying taste of the fabulous Whiteman career.

The symphony-size orchestra then was conducted by Whiteman as it played "Rhapsody in Blue," thereby closing out the show in beautiful style.

Before this portion perked it up, the show consisted of trombonist Jack Teagarden singing and playing "Basin Street," some old photos of young Paul, a ballet number, and sultry Peggy King in a medley of songs made famous by Whiteman's first girl singer, Mildred Bailey.

A comedy sketch featuring Buster Keaton was worked into the proceedings. While it had nothing to do with Whiteman, it offered a few cleverly timed pratfalls.

Keaton's moves to some musical chords were masterful, but I don't see what it all had to do with Whiteman.

This often happens on so-called TV salutes to a celebrity. Bits of disconnected business are shoehorned into a format while we sit and wonder where the guest of honor disappeared to.

Whitehead's dispensing with relevancies in these shows. An Ralph Edwards does, concentrate on the business at hand. I favor bringing in the guest's old pals and letting them talk off-the-cuff as they exchange cherished memories.

Whitehead has the good and the bad instead of a potpourri of songs and name-dropping. Let the tribute sum up the man as well as his career. And above all, let's try to work out better dialogue than this simple "Jack Teagarden is the horn man's horn man. He really does play."

Wallace — "To which every jazz buff will say, 'ames'." To which I will say, "Time for a new script."

The Channel Swim: Red Skelton plans to star as the ringmaster of three CBS-TV circus specials next season.

Jackie Coogan and Reed Maxwell will co-star in "Call Me First," an adventure series being produced for CBS films.

A post-Civil War Western, "The Avenger," is planned for NBC-TV's schedule. Vic Morrow stars in the 30-minute filmed show.

Paul West, author of many "Faith or Knows Best" articles, now is writing a new series for Screen Gems called, "Bringing Up Mother."



CHULUOTA YOUNGSTERS spend many an afternoon clambering over the climbing bars, swings and a slide provided for them in back of the Chuluota Community Club. A lake right in the middle of Chuluota provides beach facilities for the youngsters and swimming instructions are given there in the summer. Activity is sponsored by the Community Club. (Herald Photo)

Careful Shopping Cuts Food Bills

By MYRTLE C. WILSON To serve the family nutritious meals and spend less money for food, shop carefully.

Study reports of good food buys and read food advertisements. Watch for foods that are in season. The price of a food is generally lower during the months when the food is plentiful.

Include meats, fruits, vegetables, milk and breads and cereals in the family diet every day. Each person should eat four servings of fruits and vegetables every day.

Prepared or partially prepared foods cut meal preparation time but probably are more costly than home foods. The built-in preparation is an additional expense.

Mother Chick Takes To Trees

BELLFLOWER, Calif. (UPI)—Henrietta, a determined mother hen, has taken to the trees to hatch her chicks.

The serawny hen had two nests of eggs smeared into omelets by thoughtless children running through the yard of Mrs. Henry Scott, 65, whose the chicken makes her home.

Henrietta laid her latest eggs 10 feet up in a weeping willow tree where she had calmly hatched them. Twelve were born in the nest, and one after another the chicks dropped into a path bed of ivy below the nest.

Mrs. Scott is keeping them safe in a shoe box until the remaining three chicks fall and Henrietta comes down to her flourishing family.

Church Groups Meet

By FRANCES WESTER The newly organized GA of the First Baptist church of Lake Mary held an election of officers at their first meeting as a separate group, under the direction of Mrs. Marguerite Boman, leader, assisted by Mrs. Helen Ferguson.

There were sixteen members present. Three new members were welcomed: Nancy Shipman, Cathy Best, and Caroline Jimenez.

The following officers and committee chairmen were elected: president, Angela Renfrow; vice president, Wanda Mixon; secretary, Kay Scruggs; press chairman, Linda Bell; program chairman, Anita Ferguson; stewardship chairman, Cheryl Avery; mission study chairman, Mary Flanagan; community missions chairman, Lynde Stafford; forward steps chairman, Dolores Flanagan; social chairman, Jeannette Humphrey and Lillian Evenden.

Following the business session, a program was presented using "Footprints for Jesus" as the topic. The first part was given by Kay Scruggs, and the second part, "New Churches in New York" by Mary Flanagan.

Personals

By HELEN ENODGRASS Miss Irene Richards of Washington, D. C. and Mrs. Margaret Friskey of Evanston, Ill. are house guests of Mr. and Mrs. J. W. Beach, Dr. and Mrs. Roger Friskey and children of Evanston will join the group for the weekend.

Mrs. Elmer Cohen, daughter Irene and family, of Orlando, were Sunday guests of Mrs. Eva Cohen.

Mrs. William Pratt of Deland and Mrs. J. Knowledge of Daytona Beach were recent guests of Mrs. Retta Nish.

Mr. and Mrs. Ernest Hamilton were weekend guests of their daughter and family, Mr. and Mrs. Edward Small in Melbourne. Mrs. Hamilton remained over for several days.

Mrs. B. W. Carlton has been at the Leeburg camp this week taking a special training course in Christian recreation. Mr. and Mrs. T. W. Harvey Dun and Mrs. Richard Harris and children of Daytona Beach were recent guests of Mr. and Mrs. M. H. Ryan.

Congratulations to Beatrice Woodruff, who came in 8th place in the spelling contest Tuesday at the DeSoto Brewer school. Beatrice was the winner in the Enterprise school and residents are proud of her efforts in this line.

Personals

By MRS. CLARENCE SNYDER Robert Brooke, son of Mr. and Mrs. Roger Brooke, is in the Seminole Memorial Hospital. He is recuperating from surgery.

Mr. and Mrs. Edwin Braddock and children, Alan, Crystal, Danny and Jimmy, were guests of Mrs. Braddock's mother, Mrs. Lois Brooke, at a dinner party last Sunday at the M. Q. Ranch.

Mr. and Mrs. Larry Baum, Hastings, Mich., and Mr. and Mrs. Laurel Cannon, Detroit, Mich., were recent guests of Dr. and Mrs. John Bradin. Mrs. Baum and Mrs. Cannon are nieces of Dr. Bradin.

Personals

Those present were: Chaplain and Mrs. W. M. Hearn; Cdr. and G. S. Blake; Lt. Cdr. and Mrs. J. D. Langford; Lt. and Mrs. George Waters; Mr. and Mrs. David Scott; Mr. and Mrs. Charles Jenkins; Mrs. Adelaide Meece; Miss Ellen Betts; Frank Holmes; Mrs. Madylin Huhn; Mrs. Lorraine Deane; John Vito. Other guests unable to attend included Mr. and Mrs. Sam Day; Lt. Cdr. and Mrs. H. C. Finkel Jr.; Miss Dorothy Powell; Lt. Cdr. and Mrs. Richard Bauer; and Mrs. Camilla Bruce.

Lt. Hubble, was also the honor guest at a St. Patrick's Day dinner and farewell party given for him by a large group of his friends at the Samuel Day residence in Lake Mary.

He was presented a plaque by

Farewell Parties Honor Chaplain

It was party time at the Stowell's "Lucky Acre" home in Geneva last week, when "Cathie" and "Jim" entertained at a Bon-Voyage party for outgoing chaplain N. W. Hubble, Catholic Chaplain at the Sanford Naval Air Station.

Guests arriving at 8:30 knew they were in for an evening of gaiety. The hostess received many compliments for her table which was done in gold and white. White mums placed among gold sprayed pine cones formed the original centerpiece which was placed at one end of the cocktail party table.

From the brass holder containing the arrangement was attached a white satin banner which extended across to one wall. On this was written, in gold letters, the words "Bon Voyage." Brass candlesticks holding white tapers completed the gold and white color scheme. Both hot and cold hors d'oeuvre were served throughout the evening.

A blazing fire in the fireplace coaxed the guests to join in the cheery spirit of fun. From dancing to the hi-fi, to harmonizing at the piano, everyone had a delightful time. After opening the different "gas" gifts, Chaplain Hubble was presented a lovely gold desk set from the host and hostess.

Along with bidding him bon voyage, part of the evening was dedicated to welcoming the new Catholic Chaplain, Father R. M. Lanzano, who will replace Chaplain Hubble. Chaplain Hubble will leave for his new duty station, in Okinawa, on or about the 20th of this month.

Those present were: Chaplain and Mrs. W. M. Hearn; Cdr. and G. S. Blake; Lt. Cdr. and Mrs. J. D. Langford; Lt. and Mrs. George Waters; Mr. and Mrs. David Scott; Mr. and Mrs. Charles Jenkins; Mrs. Adelaide Meece; Miss Ellen Betts; Frank Holmes; Mrs. Madylin Huhn; Mrs. Lorraine Deane; John Vito. Other guests unable to attend included Mr. and Mrs. Sam Day; Lt. Cdr. and Mrs. H. C. Finkel Jr.; Miss Dorothy Powell; Lt. Cdr. and Mrs. Richard Bauer; and Mrs. Camilla Bruce.

Navy Announces Polaris Speedup

WASHINGTON (UPI) — The Navy today announced a \$2 million dollar speedup in its Polaris missile submarine program.

It said funds will be switched from other sources to put extra crews at work on seven Polaris firing submarines so they can be put into operation ahead of schedule.

"This speed-up of the Polaris weapons system," the Navy said, "has been under consideration for some time."

Macmillan, Ike Talks May Mean New West Offer On Nuclear Ban

By PHIL NEWSOM UPI Foreign Editor London observers expect Prime Minister Harold Macmillan's hurry-up trip to Washington to result in a new Western offer designed to keep the nuclear weapons-ban talks in Geneva going at least until the summit meeting in May. These observers say the Western proposal will be a compromise suggestion, countering a Soviet Union plan banning all

above-ground nuclear tests providing at the same time the West agrees to a long-time moratorium on underground tests as well. No final agreement is expected in the Geneva talks but they might progress to the point where agreement could be reached at the summit.

Experts on the sidelines of the main Khrushchev-DeGaulle talks in Paris have been conducting separate negotiations in a number of different fields where closer Franco-Russian relations may be expected. There is said to be no likelihood of a renewal of the Franco-Soviet "friendship" treaty renounced by the Russians in 1953.

City Hall Vast Renovation Plan Nearly Completed

A vast renovation program on the second floor of Sanford City Hall will be completed within the next two weeks, City Mgr. Warren Knowles said today.

Knowles said that city work crews are just about finished turning the second floor auditorium into a new courtroom to handle city criminal cases and additional space on the floor will house three city offices, a police supply room and judges chamber.

In the past, the city commission chamber has been used to hear all criminal cases. Knowles said the city manager reported also that the city will open bids soon on \$20,000 worth of new equipment.

New equipment to be purchased will be a street sweeper for \$18,000 and a refuse packer.

City crews today are installing a traffic signal on 25th St. and French Ave.

Knowles said that at least eight accidents have occurred at that dangerous intersection since Jan. 1.

If You Want A Gamble, Shake For Snake Tails

KILLEEN, Tex. (UPI) — Want to try your hand at rattlesnake hunting? It's big business in Cooke County, Texas.

Last spring the county set a 50-cent-per-snake bounty and Warden Raymond Taylor said it was enough for some persons to turn professional snake hunters.

Best hunting time is in the fall and early winter months when the snakes have gone into their dens.

Taylor said one hunter collected \$700.50 from October through December. This man, he said, found and killed 62 rattlers under one rock and in one day took 268 sets of rattles. Another day he got 251 sets.

The county paid a total of \$3,921 to hunters in 1959.

Taylor says hunters drive the snakes out of their dens during cold weather by spraying the dens with gasoline. Then, as the snakes crawl out for fresh air, hunters chop off their heads with sharp hoes.

Chamber To Fete Sailors Here

Coffee, doughnuts and orange juice will be available to Silver Dollar sailors here Friday, courtesy of the Seminole County Chamber of Commerce.

The chamber gave the Sanford Boat and Ski Club money to buy the refreshments. Club Officer Mrs. D. H. McGillis said today. Service will start at 6:30 a. m. Friday. About 200 boats will start from Sanford when the cruise gets under way at 9 a. m.

Too Much, Too Soon

REDWOOD CITY, Calif. (UPI) — San Mateo County Deputy Sheriff Don Ciolek was puzzled at the way traffic seemed to be moving much faster than it should. He stopped three obvious speedsters, but in each case the driver vehemently denied exceeding the limit. Ciolek decided to check his speedometer with that of a Highway Patrol car. Sure enough, when the patrol car was going 65 miles an hour, Ciolek's car registered 67.

Advertisement for M. L. NICHOLS, featuring a sun illustration and text: Welcome The Sun In Your Own Backyard. READY TO MOVE IN! 2 Bedroom - Concrete Block \$465 DOWN \$66 MONTH NO CLOSING COSTS. 3 Bedroom - Concrete Block \$465 DOWN \$76 MONTH NO CLOSING COSTS. 1 Mile West Of City On Paved Road. M. L. NICHOLS FA 2-4219

Advertisement for Bob Crumley Agency, featuring a star illustration and text: Bob Crumley Agency. INSURANCE SERVICE. FA 2-0375. ATLANTIC Bank Building

Advertisement for Sensational Sacrifice Sale, featuring a large 'S' and text: SENSATIONAL SACRIFICE SALE. On Doctors Orders To "GET OUT OF BUSINESS". CUTE - BEER BAR and GRILL. DIRECTLY ACROSS FROM - Entrance to Crystal Lake Public Beach. FABULOUS "CIRCUSLAND" - Only 4 miles from Sanford. EVERYTHING GOES. Refused Offers of \$16,500 Before Illness. Now Will Sacrifice For \$10,500 Cash Not. THE OFFICE - LAKE MARY, FLA.

Advertisement for Ivey's shoes, featuring a shoe illustration and text: Ivey's shoes. White. Beige. \$13.95.

FASHIONS

THAT ACCENT STYLE AND SAVINGS! ★



See our complete selection of name brand Ladies' wear.

- Dresses
- Sportswear
- Lingerie
- Millinery
- Jewelry

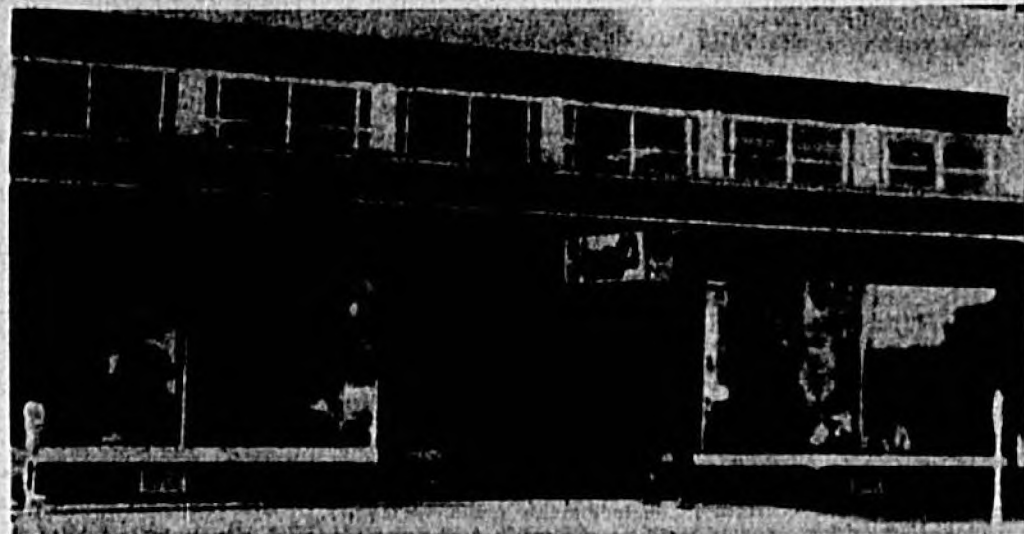

Tailored by: Carlye, Paula Brooks,
Nardis, Le Vine, Nelly Don,
L'Aiglon, Lynnbrook,
Martha Manning, Jantzen,
Franklin, Majestic.

We specialize in beautiful home furnishings

- Drapes & Curtains
- Blankets
- Bedspreads
- Gift Items
- Scatter Rugs

Exquisitely designed by Bates,
Fieldcrest, Panda Curtains
and Cabin Craft.



Handsome elegant
Men's wear in the
newest fabrics and styles



- Sportsclothes
- Suits
- Underwear
- Hats
- Gift Items

Name brand lines: McGregor,
Arrow, Botany "500", Palm Beach,
Munsingwear, Stedman,
Stetson, Esquire, Hopkins and
Hickok.



Children's Clothes for girl's ages 2 to 14, Boy's 8 to 18.

See the cute togs by — Ruth Ann Originals, Tom Sawyer, Cinderella,
Gordon, Sacony, Jack Borgenicht.

- Dresses
- Petticoats
- Millinery
- Suits
- Sportswear
- Underwear
- Boy Scout Trading Post

★ Make Yowell's Your One-Stop
Shopping Headquarters For
The Entire Family!

Yowell's

"We Invite Charge Accounts"

The Sanford Herald

More

municipal progress, more civic organization activity and more building, including homes, was noted in Sanford during the past 12 months than in any previous year. This section describes parts of all these activities.

City Grows, Plans To Double

The City of Sanford grew in area and population, expanded all municipal facilities and programs during the past 12 months and outlined plans for doubling in size.

Civic organizations, schools and churches kept pace, with increased efforts in the public interest and cultural groups initiated new community programs.

Building was a key word — permits valued at \$1,498,396 were issued during the fiscal year by the city. Most of them were for new homes, but increased commercial construction also was listed.

The city, operated by its commissioner-manager government, was cited by another Florida city, St. Augustine, for the efficiency of its operation after a tour by St. Augustine officials. Other state municipal leaders studied several programs undertaken by Sanford for possible adaptation to their needs.

City Manager Warren Knowles pro-

posed a 21-point program to take care of the anticipated growth. Prominent among them are:

Expansion of the fire department and police department personnel and facilities. Development of a new water supply field, with water treatment plant.

An annual program of street resurfacing and rehabilitation.

Construction of a boat marina, with docks and berths on the Lake Monros front.

Increased public parking downtown. Additional recreation parks and facilities.

A barge terminal, contingent on construction of the proposed Sanford-Titusville Canal.

A sewage treatment by 1970.

The planning follows a line of solid accomplishment—the city operated within its budget for the past fiscal year and had some surplus funds while all the year's growth was being handled.



Beautiful Civic Center Is Pride Of City Of Sanford
Modern Structure Is Hub Of Youth, Community Activity



Stately Mayfair Inn, Traditional Formal Gathering Place
Seminole Memorial Hospital, Upper Left, To Be Enlarged

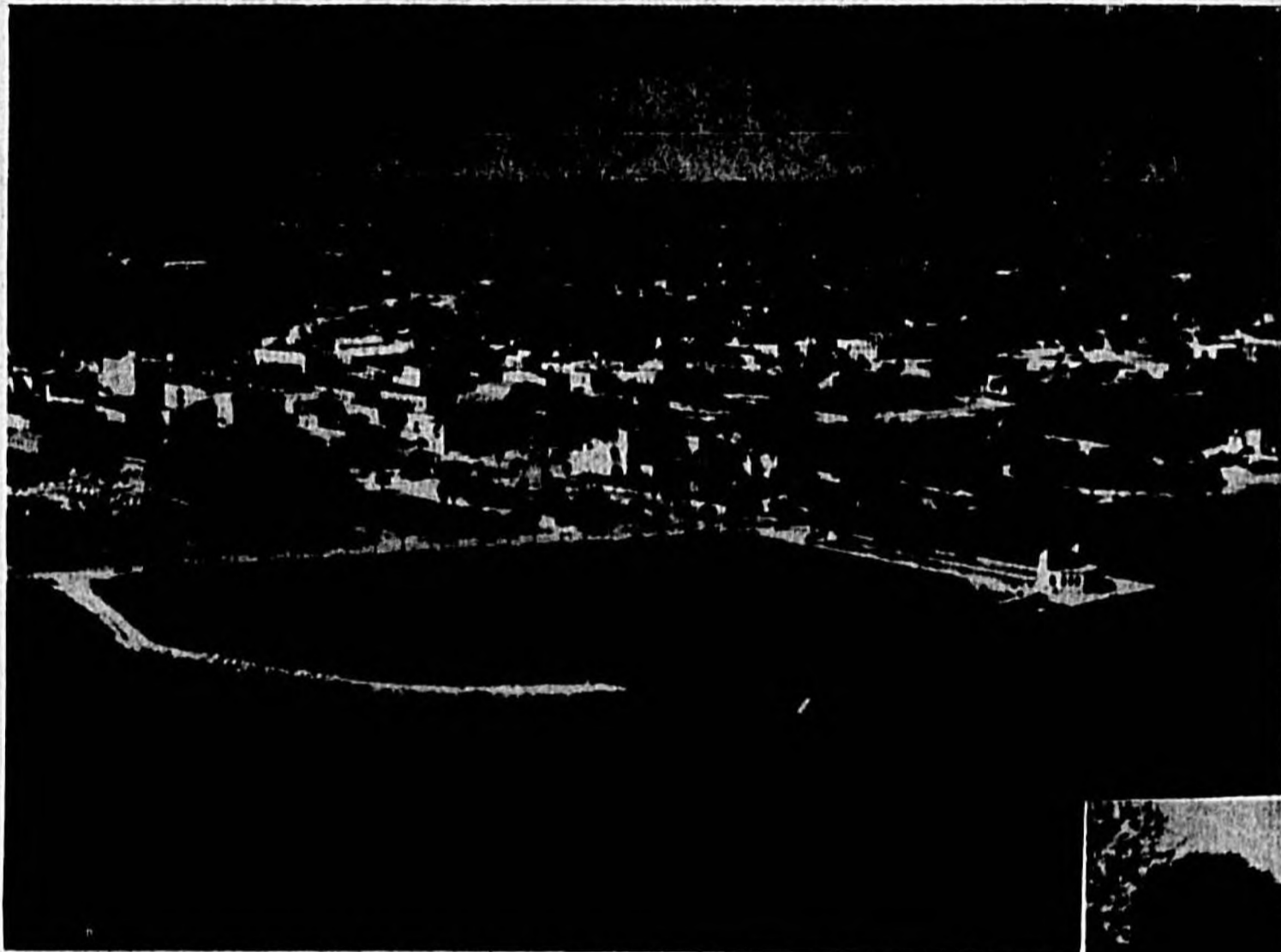

Lake Boundary Of Sanford Picturesque, But Useful Too
Waterfront Accommodates River Freight, Jetty Is For Sports



Sanford's Zoo Provides Free Entertainment For Public
It's One Of Most Complete Outside Large Cities



This Is Real Florida Living — Sanford Style
Patios, Pools, Barbecues Provide Home Outings

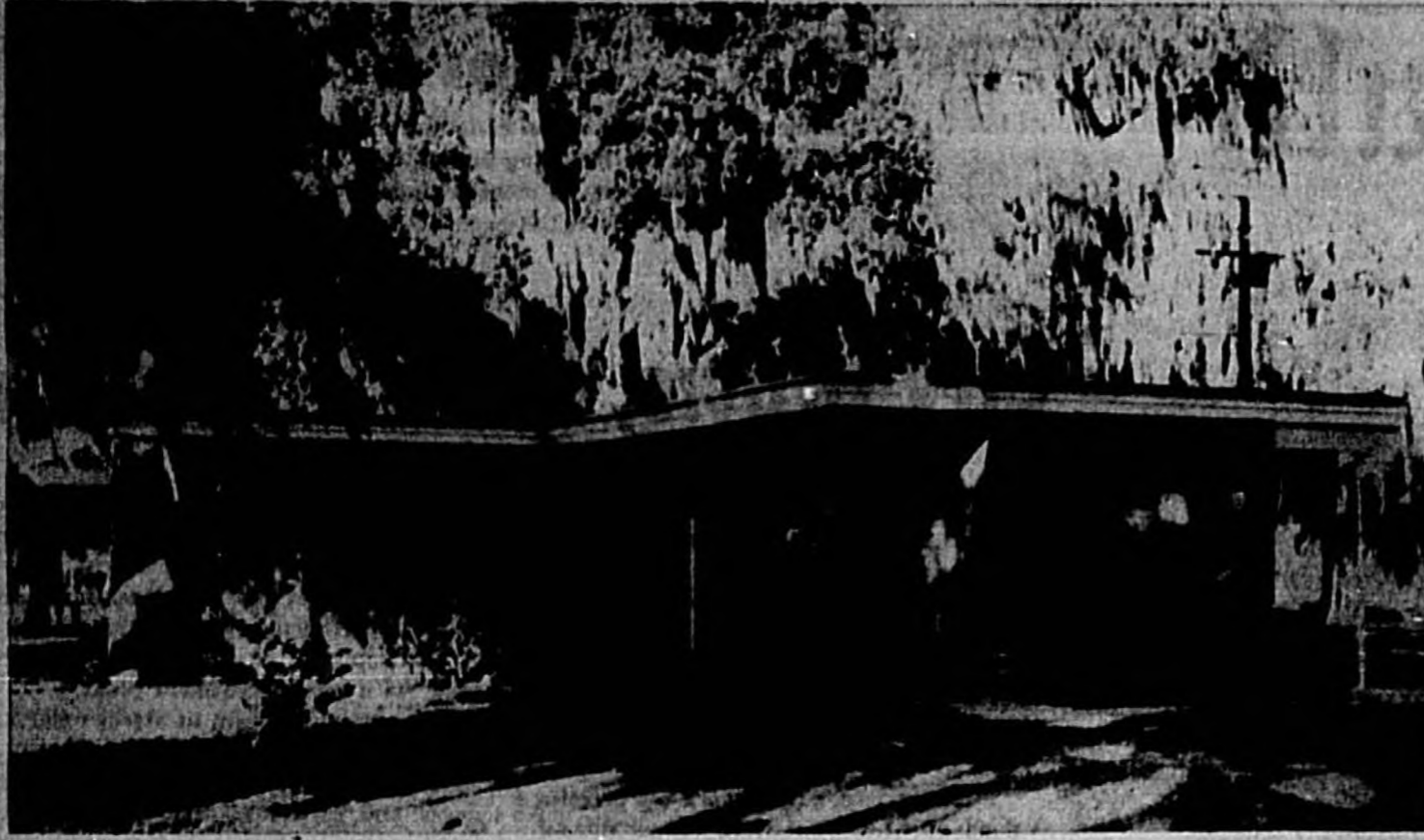

Modern Information Center On Hwy. 17-92 Built In 1959
Jaycees Give Free Assistance To Tourists, Visitors

Sanford Completes Year Of Progressive Expansion

Sanford will get a boost in population within the next six months as the city plans to take two additional areas inside the city limits.

City population is now 18,900 and will double in size within the next 20 years, according to City Manager Warren Knowles.

Sanford was able to complete annexation of several new sections during 1959 and provide all city services the same day the annexation becomes official.

The city ended its fiscal year in fine shape, Knowles reported that there was a surplus in the general operating budget carried over from the previous year.

The operating budget was \$602,000 and approximately \$80,000 was spent.

Looking over the last fiscal year, Knowles said that the city had met all its schedules and did not go over the budget.

Over the last year, city officials have pointed with pride to a variety of projects which were completed.

One of the biggest was the entire reconstruction of Seventh St. from Mellowville to Sanford Ave.

Another project of importance was the construction of three public parking lots built out of funds from the budget.

The city also recently completed a big \$200,000 resurfacing project. Streets paved were W. Third St. from French Ave. to Parrishman Ave., E. Ninth St. from Park Ave. to Sanford Ave., Mellowville from 20th St. to 25th St., Parrishman Ave. from First St. to Third St. and E. Second St. from Mellowville Ave. to Sanford Ave.

The city also is moving forward in its playground construction program.

Work crews early this year completed a new neighborhood playground in Lake Green Park in the Wynwood section.

Playground equipment, including swings, merry-go-round and other recreational equipment and picnic tables, were installed.

The city has also taken steps to prevent traffic congestion in Sanford.

City Planner Gerald Dake said the plan would create a giant

perimeter around the city whereby a combination of roads would be built. Dake said the plan would decrease the volume of traffic on French Avenue by by-passing that area.

Dake said the plan could be put into effect within two years.

The city has also made improvements on its No. One tourist attraction.

Late last year, crews finished the first stage of an improvement program at the Sanford Zoo. A new "bird fly" to house all the zoo's assortment of birds and farm animals was completed.

The city plans to eventually replace all the old cages with new ones. This is rated as one of the finest small city zoos anywhere.

The city also boasts one of the finest police and fire departments in Central Florida.

There are 20 officers in the department and plans call for additional men later in the year.

The fire department also plans to add more men to increase fire protection.

Recommendations have been made for a new post office to handle increasing mail service demands.

Garden Club To Stage State Show

The Garden Club of Sanford is composed of 18 circles with a total of 375 members. Two of these circles were organized this past year.

Kiwanis Motto Is 'We Build'

The Kiwanis Club of Sanford was organized 28 years ago and the motto is "We Build." It is a service club with high ideals and worthy objects.

Among the projects of the club is to furnish a scholarship to a local boy at Florida State University. The club has also contributed to the local high school band uniform funds and sponsors a youth at Boy's State in Tallahassee each year.

One of the newer projects the club has undertaken is the sponsorship of a foreign exchange student. In other aid to boys and girls, the club has worked with the Marianna School for boys and also sponsors a Key Club at Seminole High School.

Yield from Florida's 37 principal crops in 1959 reached 8,200,000 tons, five percent more than the previous year.

Jaycees Among 'Most Active'

The Sanford-Seminole Junior Chamber of Commerce is one of the most active organizations in the county.

During the past year the Jaycees have sponsored many events, programs and awards.

To put emphasis on the activities of young people, they give awards annually to the outstanding young man, teacher, farmer and sailor in the county.

Another outstanding project was the sponsorship of polo shots for the public at the cost of \$1 each.

They also sponsor fishathons for kids and play an important part of aiding needy children at Christmas.

The main purpose of the club is civic betterment and leadership training for young men.

The Jaycees are also responsible each year for introducing Santa Claus to Sanford youngsters. This past Christmas over 2,000 persons attended the parade. During the parade Jaycees were busy selling balloons in order to finance a shopping tour for the children at the Lutheran orphanage. The Jaycees accompanied the children and aided in the selection of gifts.

Utility Business 'Booming' Here

The utility business is booming in Sanford and Seminole County. Southern Bell Co. officials report that in 1959 it had 3,400 telephones in operation while this year it is servicing 12,000 customers over the county and Sanford.

The Florida Power and Light Co., as of the end of February serviced 9,818 homes in Sanford, an increase of 754 for the same period last year.

Woman's Club Activity Center For Groups

The Sanford Woman's Club has 123 active and two associate members this year. All minister's wives are courtesy members. The club owns its own building and rents it to other organizations for wedding receptions, recitals and other social functions.

The club is divided into four departments, American Home, Civic, Fine Arts and Social. The chairmen of these departments, seven officers of the general club (all elected) the immediate past president and two appointed chairmen comprise the executive board of managers.

The club is active in many civic affairs. This year it sponsored and served in Seminole County's cancer survey of about 300 families. Each year it participates in the Christmas Seal sale, United Fund canvass, Salvation Army Christmas Kettles, Humane Society, Mental Health, Handicapped Children and various other drives.

The building has recently been painted and the grounds landscaped. The general business meeting is held the first Wednesday in each month and each department also meets once a month. Many interesting and entertaining programs are presented by the various departments, including musical programs, art exhibits, hobby displays and talks by local civic leaders and officials.

The social department meets once a month for card games and sponsors a Valentine luncheon and May breakfast, each followed by bridge and canasta games. The American Home department assisted a handicapped child this year and each year opens the season with a dinner party for all Sanford teachers and their wives and husbands.

Egg size has nothing to do with egg quality. Quality is based on the interior condition of the egg, according to the Florida Egg Commission.



Woman's Club Building Is Meeting Place
Varied Programs Are Presented Here

Anna Miller Circle Aids Child Home

The Anna Miller Circle, woman's organization of the BPOE, has services to the Harry Anna Crippled Children's Home as its main objective.

Some of the group's recent projects included supplying the home with a hospital bed, ice making machine, curtains and a film dark room and giving gifts to each child once a year. The circle also subscribed a \$500 bond which it pays on annually.

The circle got a plaque from the American Cancer Society for helping in the cancer fund drive, conducted the Mothers March on Polio and an emergency polio drive, which won a another citation.

Anna Miller Circle also sponsors many social events at the Elks Club including an annual Christmas dinner-dance and Valentine dance.

MR. and MRS. J. W. MESSLER
Welcome You To —

MOTEL ROOMS and EFFICIENCIES

- Telephones
- Television
- Carpeted Floors

2600 S. PARK AVE. SANFORD, FLA. FA 2-2955

— Recommended by Duncan Hines

GULFSTREAM
LP-GAS

...provides enough
EXTRA hot water to do
more than 10 washer-loads
of clothes every day!

Get All The Hot Water You
Need... When You Need It!

With Gulfstream fuel and a modern, efficient LP-GAS water heater, you get more hot water quickly, safely! Automatic controls on today's LP-GAS heaters shut off the gas instantly if the pilot goes out! And, using Gulfstream fuel, storms can't interrupt your LP-GAS supply!

Phone Or See Us Today

Southern Natural Gas Co.
202 Sanford Ave.
FA 2-6282

HERE'S PROOF!
Independent Laboratory Tests Show that over a 30-day test period, an LP-GAS water heater, supplied with Gulfstream fuel, delivered 13,400 gallons more of 180° F. hot water than a larger electric water heater.

TOP EQUIPMENT PLUS TOP CRAFTSMEN EQUALS TOP PRINTING

To Meet Every Requirement

A Recent Addition In Our Pressroom Is This Heidelberg High-Speed Automatic

Celery City Printing Company

HERE SINCE 1920 FA 2-2551

115 South Park Avenue Sanford, Florida

we clothe the family...

Curlee Suits
hane underwear
John e. roberts - shoes

Stetson hats

Marja Bras

Ship 'n Shore blouses

Judy Bond Blouses

diana Carroll Sportswear

Kay Windsor Dresses

Munsingwear Lingerie

Moviestar Lingerie

Paige Hats

grace walker shoes

Welgrume Sportswear

anvil & Lee overalls

FAIRY TALE FROCKS

Miss Plaza Dresses

Kabe \$18.98

B. E. Purcell Co.
SANFORD - ORLANDO

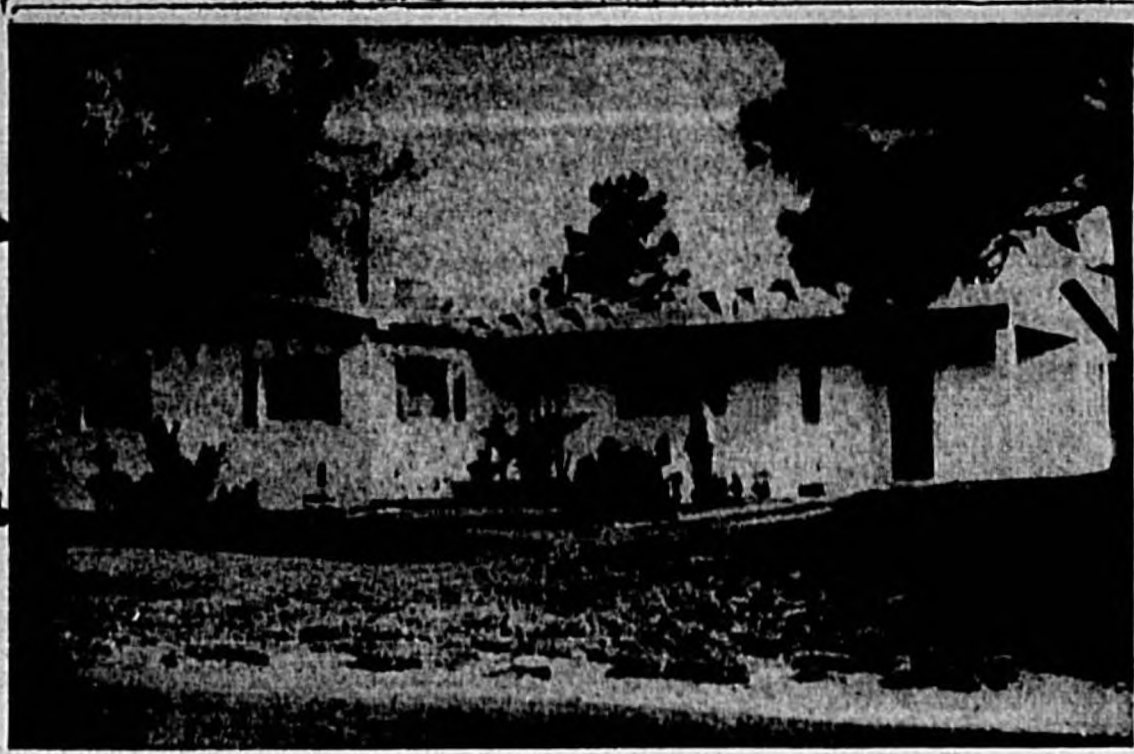

Country Club Manor Homes Now Total More Than 300

The newest addition of 95 homes to Country Club Manor is just about finished.

Completion of the homes will bring the residential community on Sanford's western boundary to more than 300 homes. The homes developed by veteran builder George H. Garrison combine charm, economy and sturdy construction.

The three bedroom homes in the new group sell for \$9,890 with \$340 down and monthly payments of \$64.

They are concrete block houses, each insulated and equipped with one and one half tiled bathrooms, terrazzo floors, a minimum of four closets, a utility room, screen porch, carport and 972 square feet of living area.

The typical model home has the front entrance in the living room. The kitchen is next to the combination living-dining room and separated from it by a divider. A hallway runs lengthwise through a model home, with two bedrooms in the rear of the house and one in the front. Two larger bedrooms are separated from each other by a large bath. The smaller bath is off the master bedroom.

All lawns are sodded and landscaped with a variety of plants. The concrete curbed streets are 26 feet wide and are connected to driveways of solid concrete. Country Club Manor homes are within the Sanford city limits so that each house has city water, sewage, garbage pickups, street lights, fire and police protection.

The subdivision is only one and one quarter miles from the heart of Sanford. It is a short distance from Seminole High School and is close to Southside Elementary School. School buses pick up children at both ends of the development, at 20th and 25th streets.

Country Club Manor is two miles from Lake Mary and about a mile and a half from the Mayfair Country Club golf course.

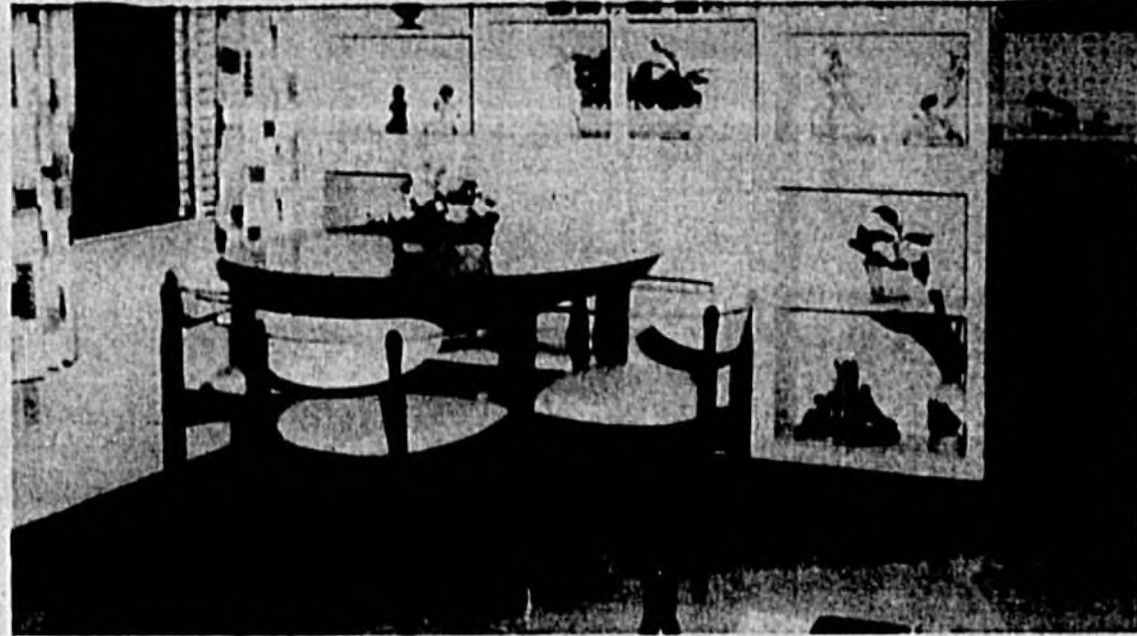

Modern Style, Florida Comfort Throughout
Country Club Manor One Of Growing Residential Areas

Here's One Of Types Of 'Wife Saver' Houses Tee 'n Green Developer Tries Out New Ideas Piver's Tee 'n Green, Crystal Lake Offer Variety

Development of 200 home Crystal Lake section is the next item on Tee 'n Green developer Dan Piver's agenda.

The Crystal Lake development heads a two-year building program Piver has started in this area.

Lakefront homes and homes with lake privileges for owners will be featured in the project.

Sanford engineers Leffler and Bush have finished their phase of the Crystal Lake work.

Piver's firm studied possible Seminole County development areas for two years and made county surveys before making definite plans.

"The growth of the county definitely requires increased home building and there are several sections which we expect will show considerable more expansion as far as home construction is concerned," Piver said.

"We look for road improvements, power company and other utility expansion, new churches and other signs of community growth when we survey an area. New business and industry also brings new families and we found all of these things going on in the Sanford vicinity," he said.

The success of Piver's Tee 'n Green development near the Mayfair Country Club was apparent at the project's recent open house.

Piver said there were a lot of people looking at the model homes and that sale of lots has been encouraging. Open house guests were interested in "the way we landscape and the way the homes are built," he said.

The V.I.P., the Diplomat and the Executive are the three models featured at Tee 'n Green. All have "wife saver features" with three or four bedrooms, two baths, built-in kitchens and patios.

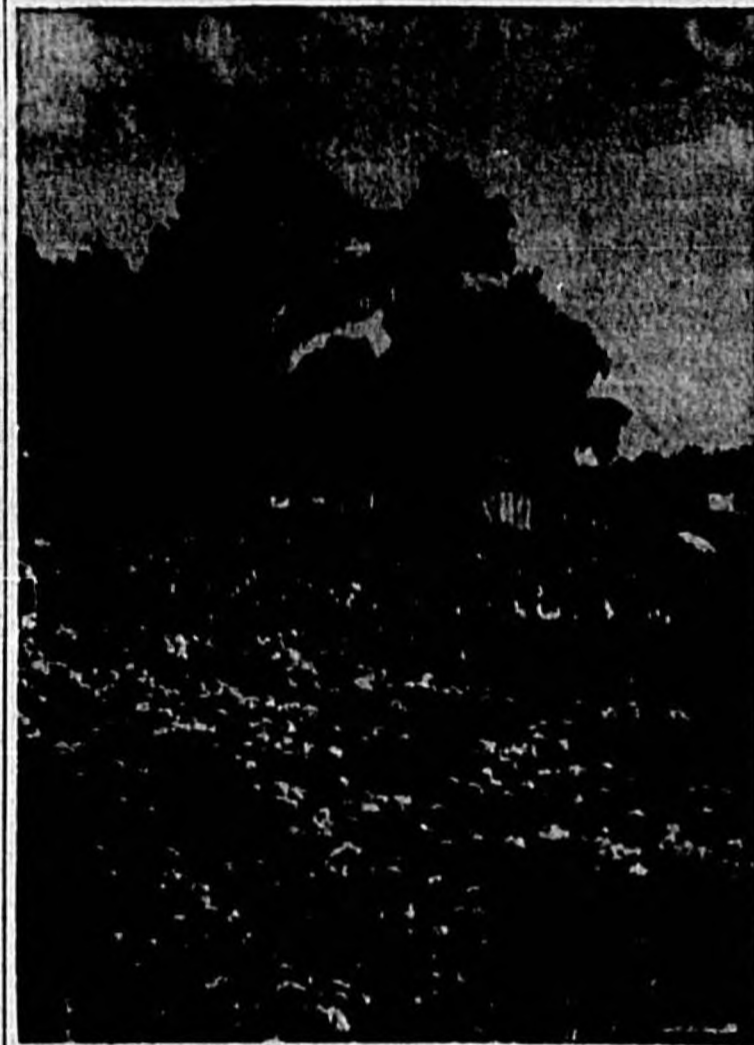

A Land Of Flowers
These Grow At Sanford Limits

By taking a few moments to telephone your credit bureau you can take the "guess-work" out of credit.

BUILD YOUR SALES SOUNDLY

with
FACTBILT
Credit Reports
Personnel Reports
Skip - Locate
Record Information
F.H.A. Reports
Mtg. Loan Reports

TYPING
MIMEOGRAPHING
THERMO-FAX
COPYING

Previous residence reports on newcomers give you the facts to help you decide if you should accept a customer — and for what limits. Make more sales, with the confidence you get from a complete credit report from our office.

CREDIT BUREAU of SANFORD

404 Sanford Atlantic Bank Bldg.
Sanford, Florida
Phone FA 2-4154

**WE SOLVE YOUR
"CURRENT" PROBLEMS**



**We Are
Electrical
Experts!**

Use All The
Electricity You
Pay For

ART ELECTRIC

Residential • Industrial • Commercial
ART DOUGHERTY, Sr. • ART DOUGHERTY, Jr.
P. O. BOX 972 • SANFORD, FLA.

Don't skimp on your wiring system! Phone now! We give FREE estimates, FREE plans for an electric system that leaves room for growth! We use top quality material. Lowest prices for top work!
Phones — FA 2-3427 or FA 2-1253

All Work Guaranteed

Developed By
dan piver inc.
COUNTRY CLUB & UPSALA RDS.
SANFORD, FLORIDA
FAIRFAX 2-5805

**F
H
A**

FINANCING
NO
CLOSING
COSTS
Brochures
On
Request

YOU DESERVE TO LIVE IN
TEE 'n GREEN ESTATES

A NEW CONCEPT IN
FLORIDA LIVING
AT THE MAYFAIR COUNTRY CLUB
COUNTRY CLUB & UPSALA RDS.
SANFORD, FLORIDA

THREE & FOUR BEDROOMS
WITH TWO FULL BATHS

FROM **\$14,250**

- Sliding Glass Picture View Doors
- Built-In Electric Range and Oven in Your Choice of Color
- Ample Closet Space
- Custom Built Kitchen Cabinets with Formica Top
- Kitchen Sink of Your Choice of Color
- Electric Hot Water Heater
- Bathroom Fixtures in Your Choice of Color
- Oil Heater
- Hot and Cold Water, Electric Outlets and Drain for Washing Machine
- Awning Type Windows and Screens
- Bathroom Tile of Your Choice
- Interior and Exterior Painted in Your Choice of Colors
- Finished Utility Rooms
- Carpeted Living Room
- Work Bench in Utility Room
- Landscaping
- New Paved Streets
- Curbs

SEE AND THRILL TO
THE V.I.P.
THE EXECUTIVE
THE DIPLOMAT

SANFORD'S FINEST LOCATION

FLORIDA'S OUTSTANDING WATERFRONT COMMUNITY
CRYSTAL LAKE PARK

IN LAKE MARY — SUBURBAN TO SANFORD
LUXURY HOMES AT BUDGET PRICES

FULL LAKE PRIVILEGES
PIER • SWIMMING • FISHING • BOATING • PLAY AREA

FROM
\$8250
COMPLETE

A planned community of 200 HOMES FOR FABULOUS FLORIDA LIVING All City Conveniences Within walking distance to schools, churches, shopping and Post Office Paved Streets Curbs Approved Water Supply.

LAKE FRONT HOMES AVAILABLE

Models under construction Lot selection available at Tee 'n Green Estates, Country Club and Upsala Roads (At the Mayfair Country Club) Two and Three Bedroom Luxury Homes featuring all modern conveniences.

FROM
\$250
DOWN

NO CLOSING CHARGES

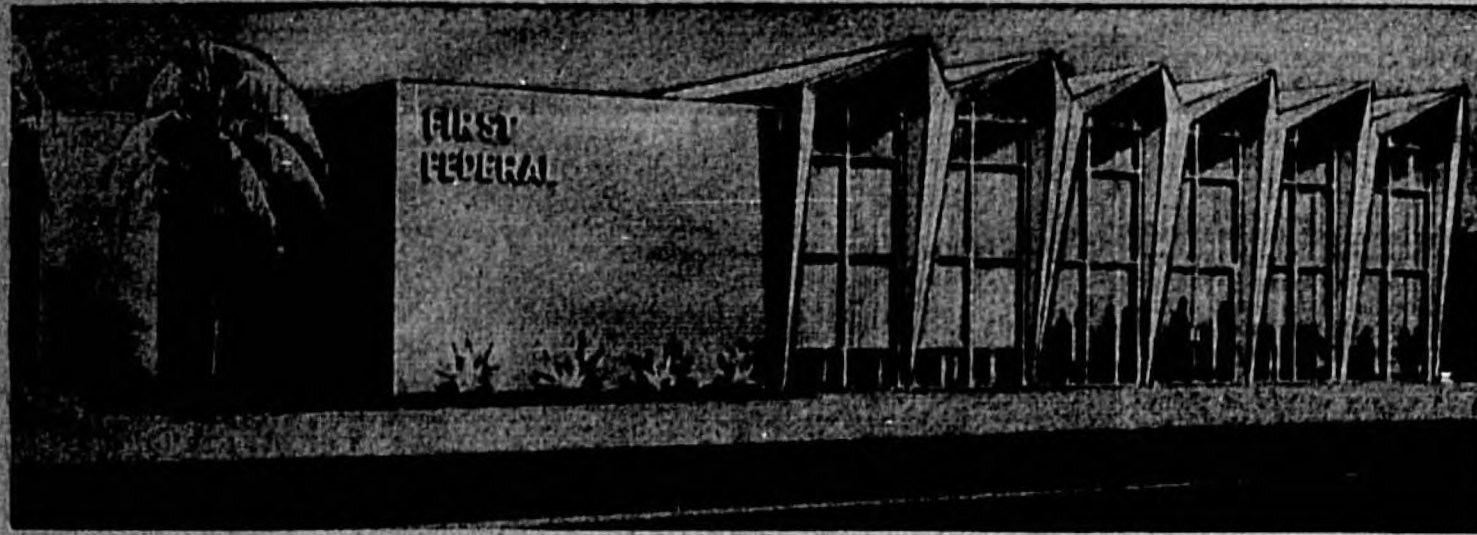

Sign Of Modernizing By Sanford Businesses
First Federal Saving & Loan's New Building

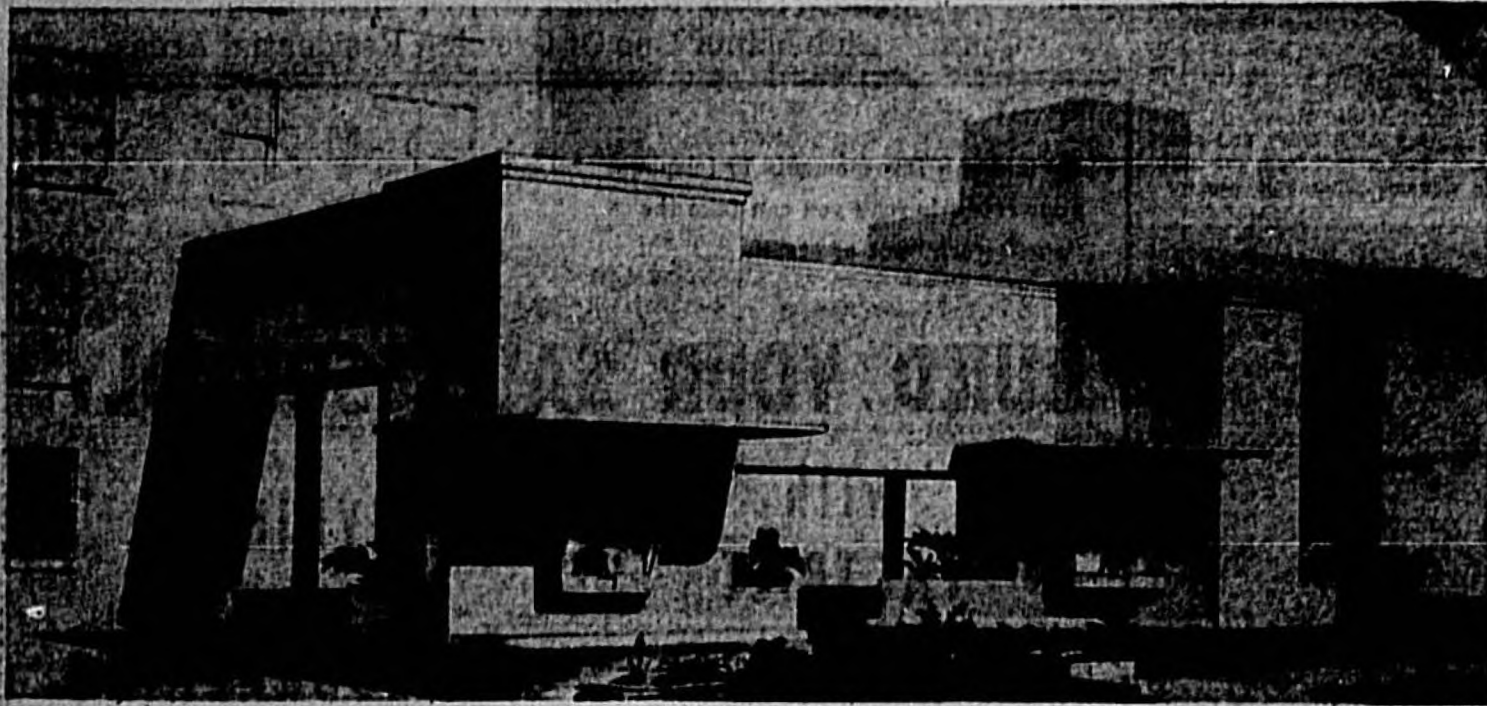

Sanford Atlantic Bank Adding Drive-In Service

Florida tomato production in 1959 was valued at \$42,900,000. There are 30,000 lakes in Florida.

YOU'LL LIKE THE —
SLUMBERLAND COURT
MOTEL

- Swimming Pool
- Telephones
- Television
- Air Conditioned

OVERNIGHTS and EFFICIENCIES
U. S. 17-92, South SANFORD, FLORIDA FA 2-4592

Ford and Doris Thomas, Owners



there's no need to be
CONDEMNED TO HANG!

Now's the time to escape this life sentence. With an **ELECTRIC DRYER** you can stop lugging laundry. "Electric Sunshine" dries washables fluffy-fresh and wrinkle-free, day or night, in any kind of weather. An Electric Dryer... teamed-up with an electric washer, ironer and water heater... gives you a "full pardon" from drudgery, brings you cooler, cleaner, healthier, modern living. And remember, it's cheaper to go all-electric in your kitchen-undry than to use a combination of services.

See your electric appliances dealer today
FLORIDA POWER & LIGHT COMPANY
MEMPHIS BUILD, FLORIDA

W. Scott Burns, Mgr.

**Casselberry Builds Six Types
Of Homes In Pretty Lake Area**

Lake-studded Casselberry boasts a myriad of sky-blue waters surrounding many types of homes. Six different type homes are now available in the town developed in mid-Seminole County through Casselberry Realty. Individual builders put homes on land Hibbard Casselberry has developed. Houses currently available range from the 1,201 square foot "Jackson" with a 280 square foot storage area and carport, to the 1,040 square foot "Columbia" with a 338 square-foot storage area and carport. Other homes available through Casselberry Realty are the 1,152 square foot "Baker" with a 240 square foot carport and storage area and a 97 square foot porch; the 1,065 square foot "Hills-

borough" with a 346 square foot carport and storage section and a 173 square foot porch; the 1,113 square foot "New Citrus" which has a 267 square-foot carport and storage area and a 156 square foot porch; and the 1,108 square foot "St. Johns" with a 300 square-foot carport and storage section and a 326 square foot porch. Hibbard Casselberry puts in roads for homes that are built on land he has sold. He also makes sewage systems available. Lots 100 feet wide and 250 feet deep are available around the Queen's Mirror Lake. The Crystal Bowl is surrounded with wooded lots averaging 75 x 125 feet. One hundred homes are being built around Lake Kathryn.

**Shrine Club Began
In Sanford In 1920**

The Sanford Shrine Club is one of the oldest organizations in the city.

The club was organized in 1920 and is interested in many civic projects.

One of the projects of the club is the sponsorship of the city baseball league in cooperation with other civic organizations under the leadership of City Recreation Director Ronald Perry.

The club sends fruit and money to the Crippled Children's Home in Greenville, S. C. Members of the club support local charities and community projects. Dinners, dances, and barbecues highlight the social activities.

**Rotary Backs
Youth Projects**

The Sanford Rotary Club was organized in 1921 and now has more than 90 members.

Rotarians are interested primarily in working with boys. They sponsor a Rotary Baseball Club for boys 13-15 years of age. Members of the club finance, manage, and umpire the ball games. Rotarians are also active in Boy Scout work.

Each year the local club sends a boy to Boy's State in Tallahassee. The club aids the Forrest Park School in Orlando and visits the Methodist Children's Home in Enterprise at Christmas.

Value of Florida agricultural production for 1959 was greater than 1958 in three major divisions: field crops, vegetables, and fruits and nuts.

**Herald Is Now
52 Years Old**

The Sanford Herald is now in its 52nd year of operation.

The Herald printed its first edition in Sanford, Aug. 22, 1907. It has been going ever since and is the third oldest business in the city.

The paper now has correspondents in Oviedo, Chuluota, Geneva, Lake Mary, Altamonte Springs, Enterprise and Osteen, DeBary and staff members report news all over Seminole County.

**Board Of Realtors
Continues To Grow**

The Seminole County Board of Realtors was chartered in the early '30's.

There were only few registered brokers at that time and the realtor membership began with only five members.

The organization has grown until it now has a membership of 21 realtors, 24 associates and three affiliate members.

**Curtis Homes Built In Pine Wood
Section Of High, Rolling Land**

"Curtis Homes are quality homes," building superintendent Don Roberts said of the new development just outside Altamonte Springs.

"A buyer won't find more quality in any other type home; that's why 20 of the 23 homes built have been sold," Roberts said. Many of the sales were made before the homes were finished.

Curtis Homes, developed by builder E. C. Crumpton, sit on a hill just outside Altamonte Springs, between Lake Marian and Lake Tilly. There are more than 200 lots in the 60-acre development. Lot sizes run from 23 by 140 for inside parcels to 75 by 140 on corner lots. The two and three bedroom homes range from \$10,750 to \$12,750 in price. The \$12,750 homes have 1,300 square feet of living space. Many have barbecue grills and Florida rooms.

Crumpton doesn't cut any corners, Roberts said. He uses terrace floors and the best awning windows he can get. "These homes sell themselves," according to Roberts.

Curtis Homes, which are on modestly high land, stand about 100 feet above sea level. The gentle hillsides which roll away from them, down to the lakes are thick with tall pine trees. Crumpton left



Curtis Homes Styled For Tropical Living
Seminole County Builders Get Quality, Economy

Sanford's Only Brokerage House
SECURITY ASSOCIATES, INC.
Members - New York Stock Exchange
STOCKS - BONDS
MUTUAL - FUNDS
Gordon J. Toll, Mgr. KIRK - Plaza FA 2-7802

the PIT HOUSE
RECUE
So Good It's Almost Habit Forming
THE PIT HOUSE
HIGHWAY 17-92 in SANFORD
FA 2-9950

FOR 20 YEARS
Hunt's Tuxedo Feed Store
Has Been Serving Sanford and Semnole County With Quality Products Such As Nationally - Known
Tuxedo Feeds — Armour Fertilizer — Burpees Seeds
INSECTICIDES — GARDEN SUPPLIES
BABY CHICKS — PET SUPPLIES
Hunt's Tuxedo Feed Store
Corner Sanford Ave. and Second St.
PHONE FA 2-2624
SANFORD, FLORIDA



One Of Stylish Models In Ravenna Park Section
Developers Cater To All Tastes In Building

Ravenna Park Has Medallion Homes, Quiet Setting

Quality living midst Florida beauty is the theme at Ravenna Park homes.

Full citrus trees surround these Medallion Homes bordering Lake Ravenna in the rolling citrus country west of Sanford.

"We're proud of the quality workmanship in the houses and

we're proud of the way the Ravenna Park area has been carefully developed into a well landscaped, comfortable, residential section," developer A. K. Shoemaker Jr. said.

The houses are set on lots which average 85' x 158' in size. They range from \$13,200 to \$17,450 in price and are available

under FHA terms with as little as \$400 down.

Hard-surfaced streets lead to all parts of the subdivision.

Ravenna Park homes have three or four bedrooms and one or two baths. Sliding glass doors or screened-in porches open onto living room areas in most models. There is plenty of storage space in utility rooms and ample closets. Wide driveways give easy entrance to carports.

Bronze medallions in front of Ravenna Park homes show that the houses are fully up to date for living electrically. The medallions are given by the Florida Power & Light Co. to homes that meet the electrical industry's requirements of full housepower.

An interior decorator has color-coordinated each Ravenna Park home. Kitchen appliances are in new, bright shades to complement the rest of the interior. Built-in ranges and ovens are featured in many of the kitchens, and they all have garbage disposals.

Ravenna Park residents have their choice of scenery and conveniences within a short radius of their homes. The Mayfair Country Club golf course lies less than a half mile away, with the pleasant community of Lake Mary just beyond. Eastward, in the other direction, lies Sanford with its shopping conveniences. A high school, junior high and elementary schools are within a short driving distance.

FOUNTAIN LODGE

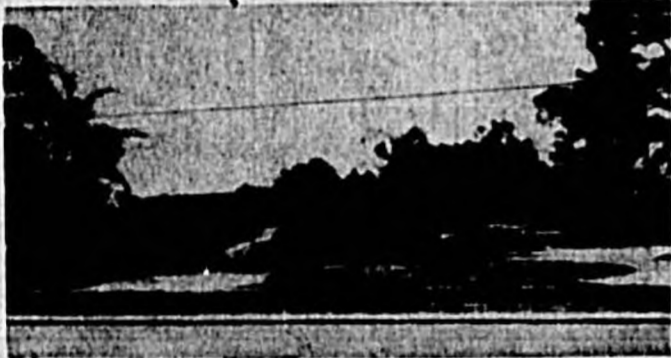

- KITCHENETTES and OVERNIGHTS
 - ALL AIR CONDITIONED
 - Reasonable Rates By Day, Week or Month
- 2706 Orlando Dr. (U. S. 17-92)
FAirfax 2-9986 Sanford, Fla.
- OWNED and MANAGED by MR. & MRS. OSA AGEE

Pilot Club Serves In Many Ways

Organized in 1910 with a charter membership of 15 representative business and professional women, the Pilot Club of Sanford is one of 45 clubs in the State of Florida which comprises District Four of Pilot International. Mrs. Raymond Ball is the current president of the local club. She attended the Pilot International Convention in Chicago last July. Four members attended the State Convention held in Ft. Pierce in Sept., 1939 and the entire club attends a joint meeting with the Orlando Club to celebrate Founders Day in October.

Major project of the club is the Milk Bank which furnishes milk, fresh, canned and powdered, to indigent families in Seminole County. The club also sent a high school student to Girls State in Tallahassee and a Salvation Army delegate to camp. An area is assigned the club to canvass in the United Fund Drive; another day is given to mailing the Salvation Army Keitles in December.

The Seminole County Chapter, Crippled Children's Society, was sponsored by the Pilot Club and the work of the society is actively carried on by Pilot members including addressing envelopes, stuffing and mailing the Easter Seals, and sponsoring the Easter Lily Ball. A float was entered in the Armed Forces Day Parade and also the Christmas Parade.

An award is presented to the "Outstanding Teenager" in Pinecrest School and to the "Outstanding Patrol Leader" in Sanford Grammar School each six weeks school period.

Business Women Sponsor Projects

The Sanford Business and Professional Women's Club has about 30 members who meet twice a month. On is the regular business meeting and the other is a dinner and program meeting.

The club sponsors a dental clinic for children who are unable to afford dental care and members have been assisting the Sanford police and Navy Shore Patrol in seeing that school children get across the streets safely where there are no traffic lights.

The club was founded in 1919 and the chief purpose is to elevate the standard for women in business and professions and to promote the interest of and bring about a spirit of cooperation among business and professional women of the United States.



Sanford Has Many Active Civic Groups
Their Work Adds To Community Progress

Sorority Chapters Are Active

Beta Sigma Phi, a sorority of international scope with its program of cultural growth, service aims and social life, has three chapters in Sanford. They are Gamma Lambda, Zeta Xi and Xi Beta Eta.

The Xi Beta Eta is an Exemplar Chapter and to be eligible for membership you must have been an active Beta Sigma Phi member for four years and have completed four program books. Formed in 1937, Xi Beta Eta has a roster of 15 active members and six members on leave of absence. Headed by Mrs. G. Andrew Speer, other officers are Mrs. Harold Chapman, Mrs. C. M. Nichol, Mrs. Frank Mebane and Mrs. Donald Bales. Their main service projects this year have been in giving a Thanksgiving basket to the Salvation Army; Christmas gifts to patients at Chittahoochee and most recently, establishing a clothing bank for needy school children.

Each month the Gamma Lambda chapter sponsors a birthday celebration for the members of the County Home and have worked with the American Cancer Society in their canvassing of Sanford. Officers, with Mrs. Reid McCall as president, are Mrs. Barbara Green, Mrs. Vermelle Peterson, Mrs. Sylvia Howe, Mrs. Arthur Cook and Mrs. Joe Corley, sponsor and director.

Programs for the year included informative talks on subjects such as Oratory, Speech, Prose and Poetry, Music and Sculpture and

Modeling. Members are assigned different subjects to present at the bi-monthly meetings with Mrs. Paulette White as program chairman.

Mrs. Lloyd O. Swain is president of the Zeta Xi chapter and her officers are Mrs. Wendell L. Springfield, Miss Mary Ann Wright, Miss Betsy Anne Carter, Miss Sonja Monforton and Mrs. Philip R. Bach is sponsor.

Zeta Xi members have adopted a needy family for the year and have supplied food and clothing and at Easter they will buy shoes for the family.

Many social activities, often with husbands and guests included, are planned year-round for Beta Sigma Phi members.

Welcome Wagon For Newcomers

The Welcome Wagon Club of Sanford was organized in September, 1937, to give newcomers to the city a chance to meet and make new friends in the community. The club officers are elected each January and June. It is a social club with nominal dues. Two meetings a month and the second, a night meeting at the Sanford Woman's Club building.

If you plan to make Sanford your new home, be sure to call the Welcome Wagon hostess as soon as you reach town. The Chamber of Commerce will furnish the telephone number.

MEET and EAT at the
Air-Conditioned

PINECREST INN

FINE FOOD
In Our Specialty
STEAKS - CHICKEN - SEA FOOD

HIGHWAY 17-92 - SOUTH
FAirfax 2-5965

SANFORD, FLORIDA

MAXINE and BOB HANCOCK
Your Hosts

Bright new look...
right new size

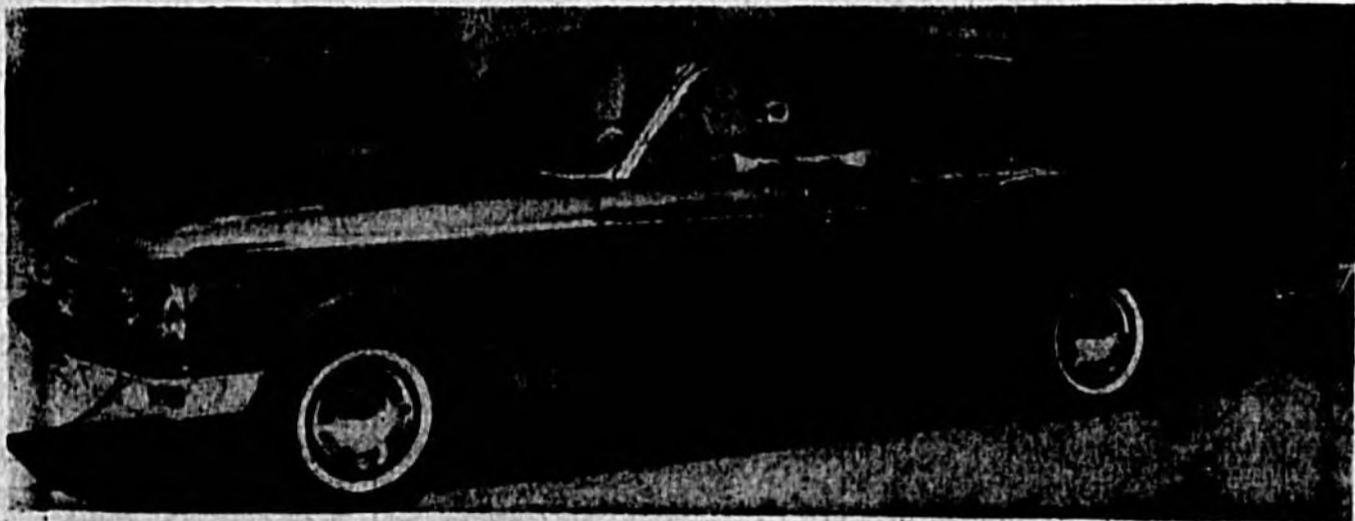

COMET

FINE CAR STYLING FOR THE ECONOMY-WISE

THE COMET, a combination of economy and tasteful styling, is two to three feet shorter than standard size cars, but boasts travel room for a family of six, plus luggage. All Comets, the two and four door sedans and two and four door station wagons, are powered with cost-saving six cylinder engines and are available with either automatic or manual transmissions.

Priced As Low As **\$1998.00** 2 Door Sedan

• Plus Transport

BEST - BUILT ECONOMY CAR IN AMERICA

HUNT

LINCOLN-MERCURY Inc.

109 N. Palmetto

FA 2-4584

• ALSO HEADQUARTERS FOR ENGLISH FORDS

Savings
First
at
First
Federal



YOUR BUDGET should always start with an item for your savings account at First Federal.

EACH MONTH you should protect your happiness in the future by acting wisely in the present.

Here is the best place for
Liberal Earnings
Availability
Safety

SAVE FOR SECURITY

FIRST FEDERAL Savings & Loan
ASSOCIATION

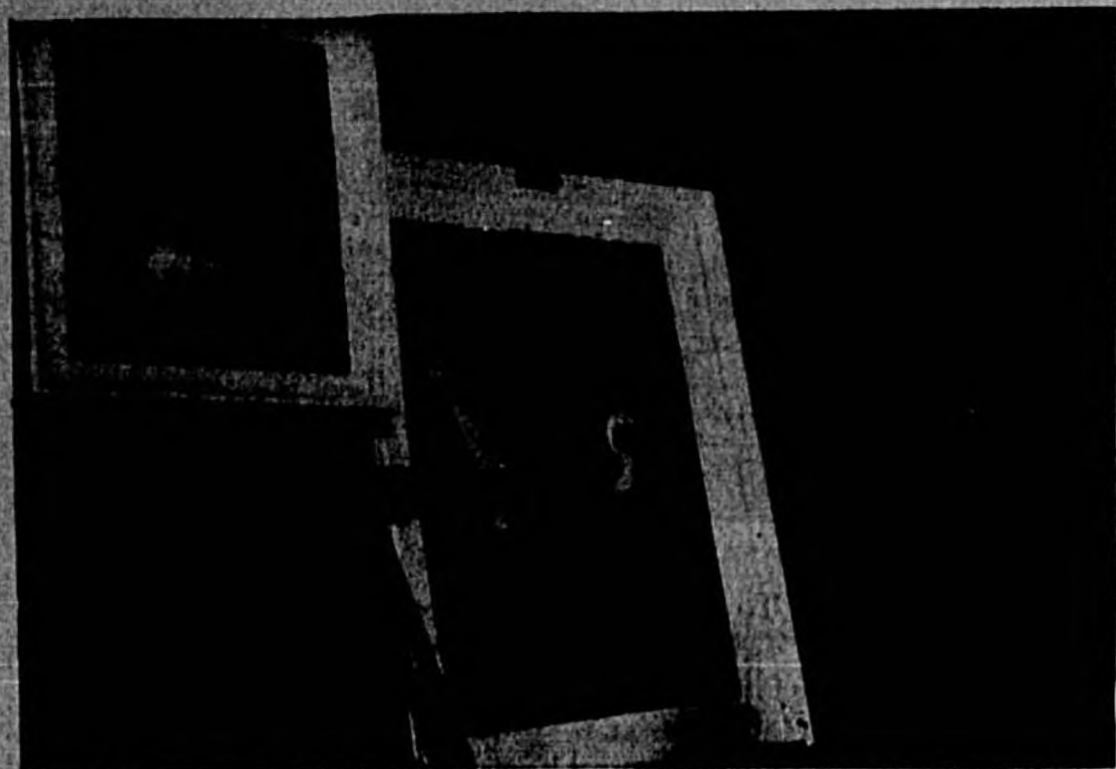

Art Association Began Ambitious Projects
First Show Uncovered Much Local Talent

Art Association Adds To Culture By Programs

One of the new cultural efforts in Sanford during the past year was formation of the Sanford Art Association by individuals interested in art appreciation. Charter membership was closed out just before the association's first show at the Civic Center but members still are invited. Art critics and visitors to the show proclaimed it one of the outstanding ones seen in Florida. It attracted viewers from all over the central part of the state. The association has set up a regular schedule of weekly meetings including painting and crafts workshops and authoritative speakers free of charge. The association works in cooperation with the Sanford Recreation Department.

Beef cattle prices were stronger in 1959 than any year since 1952.

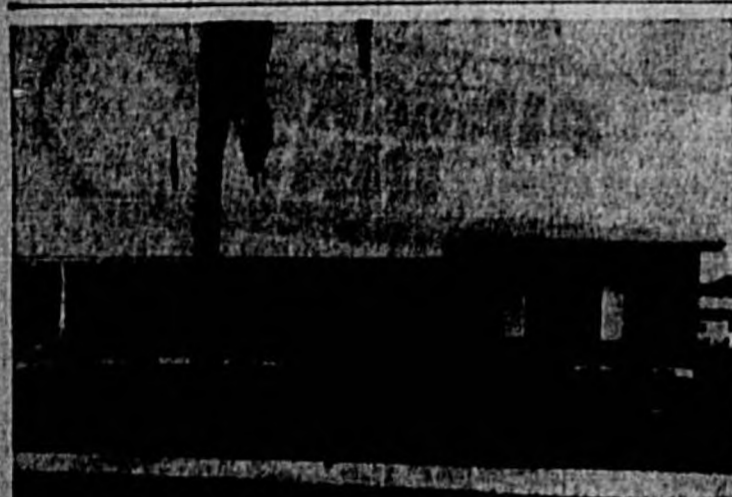

Dol-Ray Building In South Of County
Houses Sold As Fast As They're Built

Dol-Ray Manor Homes Find Quick Public Acceptance

Dol-Ray Manor is 80 percent sold out after one year in business and all completed homes there are occupied. The community on the border of Allamonte Springs has proved so popular that developers W. Vernon Myers and Charles E. Gallagher have added a 118-home companion community. Adding to the features they put in at Dol-Ray, Myers and Gallagher have more citrus and shade trees at their new development. The partners will build custom homes to the buyer's plans or will tailor any design home they are now building at Dol-Ray to suit the customer's desires. Building sites are sold to individuals or builders.

"Florida living is the true Southern tradition" is emphasized at Dol-Ray. An air of colonial styling in otherwise modern homes give a true Southern atmosphere to the

Home Clubs Have A Major Program

Home demonstration work started in Seminole County in 1934 and in 1935 the Seminole County Home Demonstration Council was organized.

There are now nine Home Demonstration clubs in the county, the Elder Springs, Geneva, Lake Branley, Lake Mary, Lake Monroe, Longwood, Oviedo, Sanford and Seminole Evening Clubs.

Last year the major program was on home improvement. Leaders are being trained to give demonstrations in the various clubs. Clubs are interested in home improvement, (exterior and interior), crafts, foods, child care, health, clothing, home management, freezing, laundering, new materials on the market, home grounds, family life, family legal affairs, recreation, consumer credit, safety and many others.

There are bulletins on these subjects at the agent's office, all free. They can be obtained by contacting the office in the courthouse. The program has grown from canning, sewing and cooking to the many programs that are offered today.

The main project this year will be family life, with a continuation of home improvement.

Lions Stress Civic Interest

Sanford's Lion Club, organized 55 years ago is a non-political organization which stresses a lively interest in governmental and civic affairs.

The Sanford Lions Club, as does the national organization, spends a great deal of time supporting the sight improvement program. Each year proceeds from a light bulb sale in Sanford increase the Lions Fund for sight conservation. The club supports many other activities and has sponsored a Little League baseball team for the past 20 years.

ALICE and LEON ARE HERE TO SERVE YOU with —



STEAKS and SEA FOOD
Good Breakfasts from 53c up
Delicious, Mouth-watering Hot Cakes
OUR SPECIALTY
Goulash with Salad and French Bread 53c
AND
Italian Spaghetti and Meat Balls with
Salad and French Bread \$1.25

OPEN 7 A. M. to 3 A. M.



JET INN RESTAURANT

NEXT JET INN BAR
HIGHWAY 17-92, SOUTH
SANFORD, FLORIDA

MODERN as tomorrow

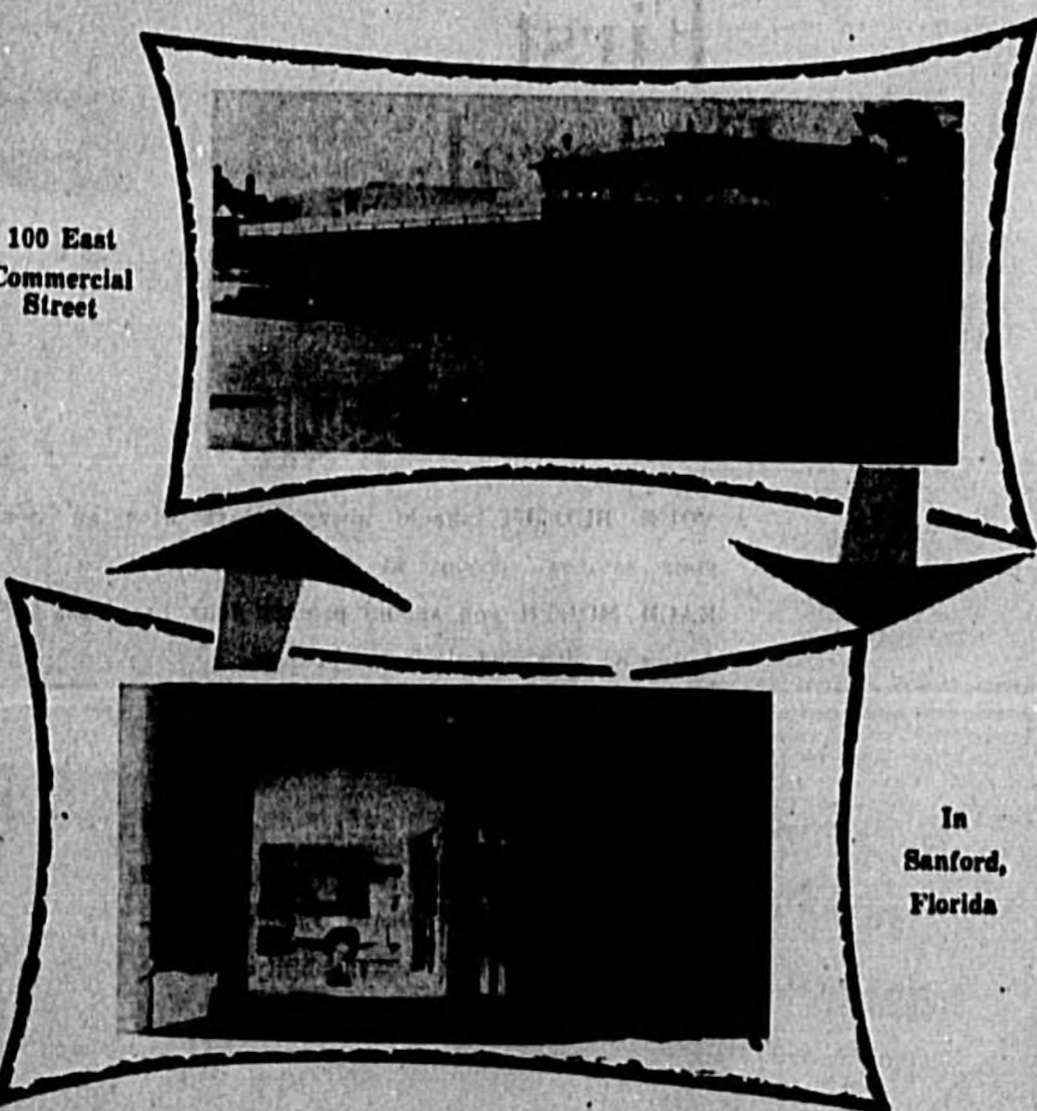

TWO VIEWS of the most desirable professional address in Sanford KIRK PLAZA

"HOME" For The Following Firms:

SECURITY ASSOCIATES, INC.
KARN'S INSURANCE AGENCY
TRIM-ETTE FIGURE SALONS
BERGSTROM PHOTO SERVICE
A. C. DODDNEY, SURVEYORS
GREEN & OSBURN, CPA
HERCULES POWDER CO.
W. L. KIRK, INVESTMENTS

FOR INFORMATION, CONTACT:
WILLIAM L. KIRK
FAirfax 2-4106
P. O. Box 639 SANFORD, FLORIDA



Something New, Something Old-- WANT ADS Are As Good As Gold

4. Real Estate For Sale
3-BEDROOM, 1 bath, kitchen equipped home on large lot. Low down payment. Monthly payments of \$44.75. Phone FA 2-5000.

COUNTRY home with 3 and 3/4 acres W. 200. FA 2-0770.

NOTICE
HOME SEEKER
 Watch This Space
 This beautiful six room and bath home has screened porch, carport, utility and storage room. Underground sprinkler system for the lawn. Located on a large corner lot at 2400 Oak Ave. The price will be reduced \$50 each day until sold. Original price \$18,850—today's \$15,550. Present loan, approximately \$10,650 can be assumed. Monthly payments are 9%. Shows by appointment only. Don't delay. See today. Call FA 2-5304.

Legal Notice
 In the Court of the County Judge, Seminole County, Florida, in Probate.
 You are notified that the estate of **THOMAS E. SPIRES** deceased, was administered by **THOMAS E. SPIRES** as executor of the last will and testament of said deceased. You and each of you are hereby notified and required to present any claims and demands which you, or either of you, may have against the estate of **THOMAS E. SPIRES**, deceased, late of said County, to the County Judge of Seminole County, Florida, at his office in the court house of said County at Sanford, Florida, within eight calendar months from the time of the first publication of this notice. Each claim or demand shall be in writing, and shall state the place of residence and post office address of the claimant, and shall be sworn to by the claimant, his agent or attorney, and any such claim or demand not so filed shall be void.

Legal Notice
 In the Court of the County Judge, Seminole County, Florida, in Probate.
 You are notified that the estate of **THOMAS E. SPIRES** deceased, was administered by **THOMAS E. SPIRES** as executor of the last will and testament of said deceased. You and each of you are hereby notified and required to present any claims and demands which you, or either of you, may have against the estate of **THOMAS E. SPIRES**, deceased, late of said County, to the County Judge of Seminole County, Florida, at his office in the court house of said County at Sanford, Florida, within eight calendar months from the time of the first publication of this notice. Each claim or demand shall be in writing, and shall state the place of residence and post office address of the claimant, and shall be sworn to by the claimant, his agent or attorney, and any such claim or demand not so filed shall be void.

NEW RAVENNA PARK HOMES
 • Quiet Community
 • Near Golf Course
\$450 Down
 Turn West On 20th St. Follow Country Club Rd. & Watch For Our Signs . . .
OPEN DAILY
 9:00 A. M. 'Til Dark
 SUNDAY
 3:00 P. M. 'Til Dark
Shoemaker Construction Co., Inc.
 51 West 25th Street
 Phone FA 2-3100

LARGE NEW 3 BEDROOM HOME
 Designed to give you the most living space per dollar invested
FHA Financing - \$350 Down - \$60 Mo.
 including closing
St. Johns Village
 2000 Mack - W. 2nd St. - Sanford
 FOR INSPECTION CALL -
SAM C. LAWSON
 FA 2-0901 OR FA 2-0900

What makes a success story?
THE ANSWER - A SATISFIED CUSTOMER . . .
 Satisfaction achieved through courteous helpful salesmen; competitive prices and good products, backed up by a well trained service department. This is our "Success Insurance" policy.
Seminole County Motors
 Your DODGE - CHRYSLER - SIMCA Dealer
 For Seminole County
 510 E. First St. Sanford, Fla.

5. Real Estate For Sale
GRIVE MANOR HOME: 1013 Lincoln St., a bedroom, 1 1/2 bath, double carport.
LOCH ARBOR
 Located in Little Venice on canal. Three bedrooms, 1 1/2 baths, kitchen equipped, \$2000 down and assume 4 1/2% mortgage. Total price \$14,800.
ROBERT A. WILLIAMS, Realtor
 Raymond Lundquist, Assoc.
 FA 2-3951 Atlantic Bank Bldg.

LAKE MARY LOTS
 Large 305 foot lot, with small pond in rear. Can be divided into two building lots. We think the price is right! May we serve?
3 ACRES
 In close proximity of schools, churches, and shopping in Lake Mary. Just 300 feet off hard-top road. This won't last!
Stenstrom Realty
 111 N. Park Ave. Phone FA 2-2420
 Open 'Til 8:30 P. M.

Legal Notice
 In the Court of the County Judge, Seminole County, Florida, in Probate.
 You are notified that the estate of **THOMAS E. SPIRES** deceased, was administered by **THOMAS E. SPIRES** as executor of the last will and testament of said deceased. You and each of you are hereby notified and required to present any claims and demands which you, or either of you, may have against the estate of **THOMAS E. SPIRES**, deceased, late of said County, to the County Judge of Seminole County, Florida, at his office in the court house of said County at Sanford, Florida, within eight calendar months from the time of the first publication of this notice. Each claim or demand shall be in writing, and shall state the place of residence and post office address of the claimant, and shall be sworn to by the claimant, his agent or attorney, and any such claim or demand not so filed shall be void.

Legal Notice
 In the Court of the County Judge, Seminole County, Florida, in Probate.
 You are notified that the estate of **THOMAS E. SPIRES** deceased, was administered by **THOMAS E. SPIRES** as executor of the last will and testament of said deceased. You and each of you are hereby notified and required to present any claims and demands which you, or either of you, may have against the estate of **THOMAS E. SPIRES**, deceased, late of said County, to the County Judge of Seminole County, Florida, at his office in the court house of said County at Sanford, Florida, within eight calendar months from the time of the first publication of this notice. Each claim or demand shall be in writing, and shall state the place of residence and post office address of the claimant, and shall be sworn to by the claimant, his agent or attorney, and any such claim or demand not so filed shall be void.

Legal Notice
 In the Court of the County Judge, Seminole County, Florida, in Probate.
 You are notified that the estate of **THOMAS E. SPIRES** deceased, was administered by **THOMAS E. SPIRES** as executor of the last will and testament of said deceased. You and each of you are hereby notified and required to present any claims and demands which you, or either of you, may have against the estate of **THOMAS E. SPIRES**, deceased, late of said County, to the County Judge of Seminole County, Florida, at his office in the court house of said County at Sanford, Florida, within eight calendar months from the time of the first publication of this notice. Each claim or demand shall be in writing, and shall state the place of residence and post office address of the claimant, and shall be sworn to by the claimant, his agent or attorney, and any such claim or demand not so filed shall be void.

Legal Notice
 In the Court of the County Judge, Seminole County, Florida, in Probate.
 You are notified that the estate of **THOMAS E. SPIRES** deceased, was administered by **THOMAS E. SPIRES** as executor of the last will and testament of said deceased. You and each of you are hereby notified and required to present any claims and demands which you, or either of you, may have against the estate of **THOMAS E. SPIRES**, deceased, late of said County, to the County Judge of Seminole County, Florida, at his office in the court house of said County at Sanford, Florida, within eight calendar months from the time of the first publication of this notice. Each claim or demand shall be in writing, and shall state the place of residence and post office address of the claimant, and shall be sworn to by the claimant, his agent or attorney, and any such claim or demand not so filed shall be void.

Legal Notice
 In the Court of the County Judge, Seminole County, Florida, in Probate.
 You are notified that the estate of **THOMAS E. SPIRES** deceased, was administered by **THOMAS E. SPIRES** as executor of the last will and testament of said deceased. You and each of you are hereby notified and required to present any claims and demands which you, or either of you, may have against the estate of **THOMAS E. SPIRES**, deceased, late of said County, to the County Judge of Seminole County, Florida, at his office in the court house of said County at Sanford, Florida, within eight calendar months from the time of the first publication of this notice. Each claim or demand shall be in writing, and shall state the place of residence and post office address of the claimant, and shall be sworn to by the claimant, his agent or attorney, and any such claim or demand not so filed shall be void.

6. Real Estate For Sale
RURAL HIDEAWAY
 20 ACRES
 Ancient dwelling home surrounded by magnificent magnolias and fruit trees
 \$3500 - TERMS
W. H. "BU" STEMPER Agency
 Phone FA 2-6011 112 N. Park
 Phone FA 2-6321 2601 Park Dr.

Beautiful landscaped lake frontage property with attractive 2 bedroom, 1 1/2 bath home on Lake Kathryn. Approximately 2 acres, \$32,800. The desirable location lends itself to ideal Florida living.
Stenstrom Realty
 111 N. Park Ave. Phone FA 2-2420
 Open 'Til 8:30 p. m.

Outstanding Values
 800 acres ranch land, 300 acres improved pasture, 1.9 miles highway frontage, \$150 per acre. Terms: 20% down, Balance 10 years.

Legal Notice
 In the Court of the County Judge, Seminole County, Florida, in Probate.
 You are notified that the estate of **THOMAS E. SPIRES** deceased, was administered by **THOMAS E. SPIRES** as executor of the last will and testament of said deceased. You and each of you are hereby notified and required to present any claims and demands which you, or either of you, may have against the estate of **THOMAS E. SPIRES**, deceased, late of said County, to the County Judge of Seminole County, Florida, at his office in the court house of said County at Sanford, Florida, within eight calendar months from the time of the first publication of this notice. Each claim or demand shall be in writing, and shall state the place of residence and post office address of the claimant, and shall be sworn to by the claimant, his agent or attorney, and any such claim or demand not so filed shall be void.

Legal Notice
 In the Court of the County Judge, Seminole County, Florida, in Probate.
 You are notified that the estate of **THOMAS E. SPIRES** deceased, was administered by **THOMAS E. SPIRES** as executor of the last will and testament of said deceased. You and each of you are hereby notified and required to present any claims and demands which you, or either of you, may have against the estate of **THOMAS E. SPIRES**, deceased, late of said County, to the County Judge of Seminole County, Florida, at his office in the court house of said County at Sanford, Florida, within eight calendar months from the time of the first publication of this notice. Each claim or demand shall be in writing, and shall state the place of residence and post office address of the claimant, and shall be sworn to by the claimant, his agent or attorney, and any such claim or demand not so filed shall be void.

Legal Notice
 In the Court of the County Judge, Seminole County, Florida, in Probate.
 You are notified that the estate of **THOMAS E. SPIRES** deceased, was administered by **THOMAS E. SPIRES** as executor of the last will and testament of said deceased. You and each of you are hereby notified and required to present any claims and demands which you, or either of you, may have against the estate of **THOMAS E. SPIRES**, deceased, late of said County, to the County Judge of Seminole County, Florida, at his office in the court house of said County at Sanford, Florida, within eight calendar months from the time of the first publication of this notice. Each claim or demand shall be in writing, and shall state the place of residence and post office address of the claimant, and shall be sworn to by the claimant, his agent or attorney, and any such claim or demand not so filed shall be void.

Legal Notice
 In the Court of the County Judge, Seminole County, Florida, in Probate.
 You are notified that the estate of **THOMAS E. SPIRES** deceased, was administered by **THOMAS E. SPIRES** as executor of the last will and testament of said deceased. You and each of you are hereby notified and required to present any claims and demands which you, or either of you, may have against the estate of **THOMAS E. SPIRES**, deceased, late of said County, to the County Judge of Seminole County, Florida, at his office in the court house of said County at Sanford, Florida, within eight calendar months from the time of the first publication of this notice. Each claim or demand shall be in writing, and shall state the place of residence and post office address of the claimant, and shall be sworn to by the claimant, his agent or attorney, and any such claim or demand not so filed shall be void.



7. Business Opportunities
GROCERY & "66" Service Station on Hwy. 17-92, across from Circusland site.
MOTEL
 Located on 17-92 near city limits, with 118 ft. on highway, depth approximately 300 ft. Six units, 1 three room cottage and owners home; all furnished.
\$60,000 WITH TERMS
ROSA L. PAYTON
 And Associates
 Registered Real Estate Broker
 Ph. FA 2-1301 17-92 at Hiawatha

Legal Notice
 In the Court of the County Judge, Seminole County, Florida, in Probate.
 You are notified that the estate of **THOMAS E. SPIRES** deceased, was administered by **THOMAS E. SPIRES** as executor of the last will and testament of said deceased. You and each of you are hereby notified and required to present any claims and demands which you, or either of you, may have against the estate of **THOMAS E. SPIRES**, deceased, late of said County, to the County Judge of Seminole County, Florida, at his office in the court house of said County at Sanford, Florida, within eight calendar months from the time of the first publication of this notice. Each claim or demand shall be in writing, and shall state the place of residence and post office address of the claimant, and shall be sworn to by the claimant, his agent or attorney, and any such claim or demand not so filed shall be void.

Legal Notice
 In the Court of the County Judge, Seminole County, Florida, in Probate.
 You are notified that the estate of **THOMAS E. SPIRES** deceased, was administered by **THOMAS E. SPIRES** as executor of the last will and testament of said deceased. You and each of you are hereby notified and required to present any claims and demands which you, or either of you, may have against the estate of **THOMAS E. SPIRES**, deceased, late of said County, to the County Judge of Seminole County, Florida, at his office in the court house of said County at Sanford, Florida, within eight calendar months from the time of the first publication of this notice. Each claim or demand shall be in writing, and shall state the place of residence and post office address of the claimant, and shall be sworn to by the claimant, his agent or attorney, and any such claim or demand not so filed shall be void.

Legal Notice
 In the Court of the County Judge, Seminole County, Florida, in Probate.
 You are notified that the estate of **THOMAS E. SPIRES** deceased, was administered by **THOMAS E. SPIRES** as executor of the last will and testament of said deceased. You and each of you are hereby notified and required to present any claims and demands which you, or either of you, may have against the estate of **THOMAS E. SPIRES**, deceased, late of said County, to the County Judge of Seminole County, Florida, at his office in the court house of said County at Sanford, Florida, within eight calendar months from the time of the first publication of this notice. Each claim or demand shall be in writing, and shall state the place of residence and post office address of the claimant, and shall be sworn to by the claimant, his agent or attorney, and any such claim or demand not so filed shall be void.

Legal Notice
 In the Court of the County Judge, Seminole County, Florida, in Probate.
 You are notified that the estate of **THOMAS E. SPIRES** deceased, was administered by **THOMAS E. SPIRES** as executor of the last will and testament of said deceased. You and each of you are hereby notified and required to present any claims and demands which you, or either of you, may have against the estate of **THOMAS E. SPIRES**, deceased, late of said County, to the County Judge of Seminole County, Florida, at his office in the court house of said County at Sanford, Florida, within eight calendar months from the time of the first publication of this notice. Each claim or demand shall be in writing, and shall state the place of residence and post office address of the claimant, and shall be sworn to by the claimant, his agent or attorney, and any such claim or demand not so filed shall be void.

Legal Notice
 In the Court of the County Judge, Seminole County, Florida, in Probate.
 You are notified that the estate of **THOMAS E. SPIRES** deceased, was administered by **THOMAS E. SPIRES** as executor of the last will and testament of said deceased. You and each of you are hereby notified and required to present any claims and demands which you, or either of you, may have against the estate of **THOMAS E. SPIRES**, deceased, late of said County, to the County Judge of Seminole County, Florida, at his office in the court house of said County at Sanford, Florida, within eight calendar months from the time of the first publication of this notice. Each claim or demand shall be in writing, and shall state the place of residence and post office address of the claimant, and shall be sworn to by the claimant, his agent or attorney, and any such claim or demand not so filed shall be void.

8. Female Help Wanted
CURB GIRLS
 Must be 21. Apply in person Pig 'N Whistle.
SANFORD HOUSEWIVES
 Capable women are needed to advertise AVON COSMETICS in profitable territories. Write: Manager, Box 246, Lockhart, for interview in your home.

9. Male Help Wanted
SALESMAN, part time, neat in appearance, late teens or early twenties, with auto or scooter, to work for national organization. Closing leads, no canvassing. Apply 203 Meich Building, Tuesday 9 to 5.
WANTED: Neat real estate salesman must be a live wire with integrity. Write Box P, c/o Sanford Herald.

10. Male or Female
WE NEED ALL TYPES PERSONNEL
Personnel Service
 406 Metcalf Building
 Orlando, Florida

Legal Notice
 In the Court of the County Judge, Seminole County, Florida, in Probate.
 You are notified that the estate of **THOMAS E. SPIRES** deceased, was administered by **THOMAS E. SPIRES** as executor of the last will and testament of said deceased. You and each of you are hereby notified and required to present any claims and demands which you, or either of you, may have against the estate of **THOMAS E. SPIRES**, deceased, late of said County, to the County Judge of Seminole County, Florida, at his office in the court house of said County at Sanford, Florida, within eight calendar months from the time of the first publication of this notice. Each claim or demand shall be in writing, and shall state the place of residence and post office address of the claimant, and shall be sworn to by the claimant, his agent or attorney, and any such claim or demand not so filed shall be void.

Legal Notice
 In the Court of the County Judge, Seminole County, Florida, in Probate.
 You are notified that the estate of **THOMAS E. SPIRES** deceased, was administered by **THOMAS E. SPIRES** as executor of the last will and testament of said deceased. You and each of you are hereby notified and required to present any claims and demands which you, or either of you, may have against the estate of **THOMAS E. SPIRES**, deceased, late of said County, to the County Judge of Seminole County, Florida, at his office in the court house of said County at Sanford, Florida, within eight calendar months from the time of the first publication of this notice. Each claim or demand shall be in writing, and shall state the place of residence and post office address of the claimant, and shall be sworn to by the claimant, his agent or attorney, and any such claim or demand not so filed shall be void.

Legal Notice
 In the Court of the County Judge, Seminole County, Florida, in Probate.
 You are notified that the estate of **THOMAS E. SPIRES** deceased, was administered by **THOMAS E. SPIRES** as executor of the last will and testament of said deceased. You and each of you are hereby notified and required to present any claims and demands which you, or either of you, may have against the estate of **THOMAS E. SPIRES**, deceased, late of said County, to the County Judge of Seminole County, Florida, at his office in the court house of said County at Sanford, Florida, within eight calendar months from the time of the first publication of this notice. Each claim or demand shall be in writing, and shall state the place of residence and post office address of the claimant, and shall be sworn to by the claimant, his agent or attorney, and any such claim or demand not so filed shall be void.

Legal Notice
 In the Court of the County Judge, Seminole County, Florida, in Probate.
 You are notified that the estate of **THOMAS E. SPIRES** deceased, was administered by **THOMAS E. SPIRES** as executor of the last will and testament of said deceased. You and each of you are hereby notified and required to present any claims and demands which you, or either of you, may have against the estate of **THOMAS E. SPIRES**, deceased, late of said County, to the County Judge of Seminole County, Florida, at his office in the court house of said County at Sanford, Florida, within eight calendar months from the time of the first publication of this notice. Each claim or demand shall be in writing, and shall state the place of residence and post office address of the claimant, and shall be sworn to by the claimant, his agent or attorney, and any such claim or demand not so filed shall be void.

Legal Notice
 In the Court of the County Judge, Seminole County, Florida, in Probate.
 You are notified that the estate of **THOMAS E. SPIRES** deceased, was administered by **THOMAS E. SPIRES** as executor of the last will and testament of said deceased. You and each of you are hereby notified and required to present any claims and demands which you, or either of you, may have against the estate of **THOMAS E. SPIRES**, deceased, late of said County, to the County Judge of Seminole County, Florida, at his office in the court house of said County at Sanford, Florida, within eight calendar months from the time of the first publication of this notice. Each claim or demand shall be in writing, and shall state the place of residence and post office address of the claimant, and shall be sworn to by the claimant, his agent or attorney, and any such claim or demand not so filed shall be void.

11. Work Wanted
SEWING, FA 2-7183.
TYPING at home, legal or any other. Phone FA 2-6544.
WANTED—Work for experienced painters and General utility work. Reasonable rates. Free estimates. Ed O'Connell. Call COLLECT Orange City, SP 4-7402.

D A Y S WORK, household. FA 2-6186.
WILL care for children in my home, all hours. Ph. FA 2-8665.
TYPING and bookkeeping done in my home. Ph. FA 2-6302.
LAWN MOWING and yard work, trimming, edging, or any odd jobs. FA 2-1382.

12. Plumbing Services
PLUMBING
 Contracting & Repairs
 Free Estimates
R. L. HARVEY
 204 Sanford Ave. Phone FA 2-3383

Legal Notice
 In the Court of the County Judge, Seminole County, Florida, in Probate.
 You are notified that the estate of **THOMAS E. SPIRES** deceased, was administered by **THOMAS E. SPIRES** as executor of the last will and testament of said deceased. You and each of you are hereby notified and required to present any claims and demands which you, or either of you, may have against the estate of **THOMAS E. SPIRES**, deceased, late of said County, to the County Judge of Seminole County, Florida, at his office in the court house of said County at Sanford, Florida, within eight calendar months from the time of the first publication of this notice. Each claim or demand shall be in writing, and shall state the place of residence and post office address of the claimant, and shall be sworn to by the claimant, his agent or attorney, and any such claim or demand not so filed shall be void.

Legal Notice
 In the Court of the County Judge, Seminole County, Florida, in Probate.
 You are notified that the estate of **THOMAS E. SPIRES** deceased, was administered by **THOMAS E. SPIRES** as executor of the last will and testament of said deceased. You and each of you are hereby notified and required to present any claims and demands which you, or either of you, may have against the estate of **THOMAS E. SPIRES**, deceased, late of said County, to the County Judge of Seminole County, Florida, at his office in the court house of said County at Sanford, Florida, within eight calendar months from the time of the first publication of this notice. Each claim or demand shall be in writing, and shall state the place of residence and post office address of the claimant, and shall be sworn to by the claimant, his agent or attorney, and any such claim or demand not so filed shall be void.

Legal Notice
 In the Court of the County Judge, Seminole County, Florida, in Probate.
 You are notified that the estate of **THOMAS E. SPIRES** deceased, was administered by **THOMAS E. SPIRES** as executor of the last will and testament of said deceased. You and each of you are hereby notified and required to present any claims and demands which you, or either of you, may have against the estate of **THOMAS E. SPIRES**, deceased, late of said County, to the County Judge of Seminole County, Florida, at his office in the court house of said County at Sanford, Florida, within eight calendar months from the time of the first publication of this notice. Each claim or demand shall be in writing, and shall state the place of residence and post office address of the claimant, and shall be sworn to by the claimant, his agent or attorney, and any such claim or demand not so filed shall be void.

Legal Notice
 In the Court of the County Judge, Seminole County, Florida, in Probate.
 You are notified that the estate of **THOMAS E. SPIRES** deceased, was administered by **THOMAS E. SPIRES** as executor of the last will and testament of said deceased. You and each of you are hereby notified and required to present any claims and demands which you, or either of you, may have against the estate of **THOMAS E. SPIRES**, deceased, late of said County, to the County Judge of Seminole County, Florida, at his office in the court house of said County at Sanford, Florida, within eight calendar months from the time of the first publication of this notice. Each claim or demand shall be in writing, and shall state the place of residence and post office address of the claimant, and shall be sworn to by the claimant, his agent or attorney, and any such claim or demand not so filed shall be void.

Legal Notice
 In the Court of the County Judge, Seminole County, Florida, in Probate.
 You are notified that the estate of **THOMAS E. SPIRES** deceased, was administered by **THOMAS E. SPIRES** as executor of the last will and testament of said deceased. You and each of you are hereby notified and required to present any claims and demands which you, or either of you, may have against the estate of **THOMAS E. SPIRES**, deceased, late of said County, to the County Judge of Seminole County, Florida, at his office in the court house of said County at Sanford, Florida, within eight calendar months from the time of the first publication of this notice. Each claim or demand shall be in writing, and shall state the place of residence and post office address of the claimant, and shall be sworn to by the claimant, his agent or attorney, and any such claim or demand not so filed shall be void.

13. Electrical Services
 House Wiring — Electric Service
 Sid Vihlen
RANDALL ELECTRIC CO.
 112 Magnolia FA 2-0913

14. Build, Paint & Repair
THOS. E. THOMPSON
 General Contractor
 Home Carpentry Repairs
 Roofing & Siding
 Phone FA 2-6432

15. Special Services
AUTO GLASS INSTALLED
 Windshield Back Glass
 Door Glass Vent Glass
SERVICE
 Senkarik Glass and Paint Co.
 11 1/4 W. 2nd St. FA 2-6222

Legal Notice
 In the Court of the County Judge, Seminole County, Florida, in Probate.
 You are notified that the estate of **THOMAS E. SPIRES** deceased, was administered by **THOMAS E. SPIRES** as executor of the last will and testament of said deceased. You and each of you are hereby notified and required to present any claims and demands which you, or either of you, may have against the estate of **THOMAS E. SPIRES**, deceased, late of said County, to the County Judge of Seminole County, Florida, at his office in the court house of said County at Sanford, Florida, within eight calendar months from the time of the first publication of this notice. Each claim or demand shall be in writing, and shall state the place of residence and post office address of the claimant, and shall be sworn to by the claimant, his agent or attorney, and any such claim or demand not so filed shall be void.

Legal Notice
 In the Court of the County Judge, Seminole County, Florida, in Probate.
 You are notified that the estate of **THOMAS E. SPIRES** deceased, was administered by **THOMAS E. SPIRES** as executor of the last will and testament of said deceased. You and each of you are hereby notified and required to present any claims and demands which you, or either of you, may have against the estate of **THOMAS E. SPIRES**, deceased, late of said County, to the County Judge of Seminole County, Florida, at his office in the court house of said County at Sanford, Florida, within eight calendar months from the time of the first publication of this notice. Each claim or demand shall be in writing, and shall state the place of residence and post office address of the claimant, and shall be sworn to by the claimant, his agent or attorney, and any such claim or demand not so filed shall be void.

Legal Notice
 In the Court of the County Judge, Seminole County, Florida, in Probate.
 You are notified that the estate of **THOMAS E. SPIRES** deceased, was administered by **THOMAS E. SPIRES** as executor of the last will and testament of said deceased. You and each of you are hereby notified and required to present any claims and demands which you, or either of you, may have against the estate of **THOMAS E. SPIRES**, deceased, late of said County, to the County Judge of Seminole County, Florida, at his office in the court house of said County at Sanford, Florida, within eight calendar months from the time of the first publication of this notice. Each claim or demand shall be in writing, and shall state the place of residence and post office address of the claimant, and shall be sworn to by the claimant, his agent or attorney, and any such claim or demand not so filed shall be void.

Legal Notice
 In the Court of the County Judge, Seminole County, Florida, in Probate.
 You are notified that the estate of **THOMAS E. SPIRES** deceased, was administered by **THOMAS E. SPIRES** as executor of the last will and testament of said deceased. You and each of you are hereby notified and required to present any claims and demands which you, or either of you, may have against the estate of **THOMAS E. SPIRES**, deceased, late of said County, to the County Judge of Seminole County, Florida, at his office in the court house of said County at Sanford, Florida, within eight calendar months from the time of the first publication of this notice. Each claim or demand shall be in writing, and shall state the place of residence and post office address of the claimant, and shall be sworn to by the claimant, his agent or attorney, and any such claim or demand not so filed shall be void.

Legal Notice
 In the Court of the County Judge, Seminole County, Florida, in Probate.
 You are notified that the estate of **THOMAS E. SPIRES** deceased, was administered by **THOMAS E. SPIRES** as executor of the last will and testament of said deceased. You and each of you are hereby notified and required to present any claims and demands which you, or either of you, may have against the estate of **THOMAS E. SPIRES**, deceased, late of said County, to the County Judge of Seminole County, Florida, at his office in the court house of said County at Sanford, Florida, within eight calendar months from the time of the first publication of this notice. Each claim or demand shall be in writing, and shall state the place of residence and post office address of the claimant, and shall be sworn to by the claimant, his agent or attorney, and any such claim or demand not so filed shall be void.

COUNTRY CLUB MANOR
\$50 DOWN
 MOVES YOU IN
\$10,750 - FROM - \$69 MO.
 3-BEDROOMS, 1 1/2 TILE BATHS with colored fixtures, terrazzo floors, venetian blinds, carports, screen porch, utility room and many other extras.
 All Homes Carry A 1 Yr. F.H.A. Warranty IN THE CITY - ALL CITY CONVENIENCES
DISPLAY MODELS OPEN DAILY
 W. 20th St. Sanford, Fla.
 Ph. FA 2-7092 P. O. Box 92

BILL HEMPHILL MOTORS
 Sanford and Seminole County's Authorized • BUICK • PONTIAC • RAMBLER • VAUXHALL Dealer
BILL HEMPHILL
 Owner - Manager

SALES DEPARTMENT
 Harry J. Byrd
 C. E. Chanlot
 Duaty Rhodes

SERVICE DEPARTMENT
 Forrest H. Wagner, Mgr.
 Earl Younger
 Paul Canon
 Ed Webb
 C. M. Rogers
 Joe Diebold

PARTS DEPARTMENT
 Burnell Ball, Mgr.
 Charles Clemmer

OFFICE MANAGEMENT
 Marvin Dyal, Mgr.
 Lois Pennington

PAINT & BODY SHOP
 Milton Tolbert, Mgr.
 Roosevelt Allen
 J. T. Allen

CAR WASH
 Sam Kinard

LUBRICATION
 Gary Gibson

BUICK PONTIAC VAUXHALL RAMBLER

A SATISFIED CUSTOMER IS OUR BEST ADVERTISEMENT
Bill Hemphill Motors, Inc.
 301 West First Street Sanford, Florida Phone FA 2-0281

Use **HERALD Want Ads** To Deliver Your Business Service Message. PH. FA 2-2611

15. Special Services
GUTTERS and DOWNSPOUTS installed and repaired. Roof repair. No job too small. Free estimates. FA 2-8463.
FREE! \$7.95 TV antenna with each TV or radio repair of \$12 or more.
SANFORD RADIO & TV CENTER 9th and Sanford Ave. FA 2-9741 Sanford
ENVELOPES, Letterheads, statements, invoices, hand bills, and programs. Ft. Progressive Printing Co. Phone FA 2-2831-306 West 13th St.
HOUSE CLEANING Windows, Floors, Walls. Free Estimate. Call FA 2-1212 or FA 2-1933.
WE REPAIR and SERVICE STINE Machinery and Supply Co. 207 W. 2nd St. Ph. FA 2-6432
Sewing Mach. Repairs ALL MAKES & MODELS 104 So. Park (24 hr. ser.) FA 2-3625
COMPLETE LAWN MAINTENANCE Mowing - Edging - Fertilizing Renovating - Fertilizer Sales FREE ESTIMATES
JOHN LOMMERSE, FA 2-7197

15. Special Services
TV and RADIO REPAIR at 5:00 nights and weekends; Sanford, Lake Mary and Longwood. FA 2-2772 and FA 2-8613.
INCOME TAX SERVICE WILLIAM H. MURRAY 1111 Celery Ave. Tel. FA 2-1394
HEATING H. E. POPE CO. 770 S. Park - FA 2-4234
PUMPS - SPRINKLERS All types and sizes. Installed "Do It Yourself"
15-A Beauty Parlors
 A Satisfied customer is our best advertisement.
HARRIETT'S BEAUTY NOOK 105 So. Oak Ph. FA 2-5742
 Re Lovelier With Professional Beauty Care.
Dawn's Beauty Salon FA 2-7684 2610 Oak
16. Flowers & Plants
 Cut Flowers For Any Occasion **SANFORD FLOWER SHOP** FA 2-1822 or FA 2-0270
LEO STRUM PLANT S. Ph. FA 2-7949.

17. Pets, Livestock, Supplies
SHEPHERD PONIES, reasonable. M. R. Lord, Osteen, Ph. FA 2-7314.
19. Boats and Motors
Gateway To The Waterway Your EVINRUDE Dealer **Robson Sporting Goods** 304-6-8 E. 1st. Ph FA 2-3961
Mercury Outboard Motors **WOODRUFF MARINE** 2401 French Ave. FA 2-1392
20. Automobiles
NOTICE OF SALE
 One 1957 Ford, Serial Number C7B12287, will be sold at public auction on April 1, 1960 at 11:00 a. m. at 2413 Grandview Avenue, Sanford, Florida, pursuant to terms of Retail Installment Contract dated October 29, 1959 and entered into by John Edward Harper.
 Genevieve Valley Union Trust Company
 by: James H. McGuire, Vice-President

20-A Trailers
1960 TRAVEL TRAILER, 24 ft., used 30 days. Save over \$700. 106 W. 27th St., Sanford. Phone FA 2-7380.
BARGAIN: 1957 trailer, 46' x 9', 2 bedrooms. Cost \$4,200. Sell for \$2,900 with \$350 down. Phone FA 2-8708.
It Pays To Use The HERALD Want Ads.
21. Furniture
ROLLAWAY, Hospital and Baby Beds, Day, Week or Month-FURNITURE CENTER 1100 French Ave. Ph. FA 2-7933
SAVES New & Used Furniture and Appliances **Mather of Sanford** 209-500 N. First St. Ph. FA 2-6663
21. Furniture
 Used furniture, appliances, tools etc. Bought-Sold Larry's Mart 215 Sanford Ave. Ph. FA 2-4128

21. Furniture
 ● BIG VALUES
 ● RICK CREDIT
 ● EASY TERMS
WE GIVE TOP VALUE STAMPS
WILSON - MAIER New and Used Furniture 311 E. First St. FA 2-5622
New & Used Furniture & Appliances. A Good Place To BUY, SELL or TRADE **Jenkins Furniture** 400 Sanford Ave. FA 2-7450
22. Articles For Sale
 '58 ZIG ZAG, almost half paid for - take over payments of \$9.50 each; 600 different stitches, button holes. Write Box 600, c/o Sanford Herald.
Sell Us Your Furniture, Quick Service With The Cash SUPER TRADING POST. FA 2-6077.
ORANGE TREES for sale. Will plant in yards or groves. Shade trees also available. Ed Davis, FA 2-4317.
RED-MIX-CONCRETE 37" Window Sills \$1.25 54" Window Lintels 3.25 **MIRACLE CONCRETE CO.** 300 Elm Ave. Ph. FA 2-5751
LIKE NEW hospital bed. Phone FA 2-3285.

22. Articles For Sale
JALOUSIE WINDOWS. FA 2-1299.
FULL size baby bed with mattress, good condition. FA 2-3626
SAVE over \$50.00 on 18 volume World Book Encyclopedia, 7 months old. Will sell only because I have 1960 edition. \$115 cash. FA 2-6364.
WORK clothes, luggage, tents, tarps, blankets, coats, Army-Navy Surplus. 310 Sanford Ave.
FA TRY TO YOU ALUMINUM VENETIAN BLINDS Enclosed head. Sag-proof bottom rail with plastic ends. Plastic or rayon tapes. Cotton or nylon cords.
Senkarik Glass and Paint Co. 112-114 W. 2nd St. FA 2-4622
SPINET PIANO Due to unfortunate circumstances, have two reclaimed Spinets, famous brand, like new, guaranteed, one walnut one mahogany. Will sell to reliable person in this area at tremendous savings. Write or phone Credit Manager, Steep's, 641 N. Orange, Orlando.
G. E. ELECTRIC range, double oven; combination sink and dishwasher; inquire 2111 Summerlin after 5:00 P. M.

SANFORD IS SANFORIZED*
 *It won't shrink
 Therefore the Thinking Man is constantly on the alert to capitalize on its rapid expansion by making sound investments in Real Estate. And where does he go for reliable information on this all-important subject? Why, to the Stemper Agency, of course, because it maintains Central Florida's most complete Real Estate service.

Homes	Groves	Businesses
Hotels	Stores	Shopping Centers
Motels	Ranches	Trailer Parks
Duplexes	Farms	Factories
Apartments	Lots	Timberland
Estates	Acres	Hi-way Sites
Rentals	Lake Fronts	River Fronts

Two Offices To Serve Your Needs
W. H. "Bill" STEMPEL AGENCY
 112 N. Park
 Ph. FA 2-4991
 Branch
 2681 Park
 Ph. FA 2-3888



Yes, Holler has pushed the "Panic Button" - Their lot is overflowing with USED CARS! They've got to go!
 The Boss is Tired of excuses - he says "SELL THEM REGARDLESS OF PRICE!"

59 OLDSMOBILE 88
 Fordor Hardtop - Radio - Heater - Automatic Transmission - Beautiful Tutone Finish with White Sidewall Tires - Spotless Inside and Out.
WAS \$2695
SALE \$2300

58 CHEVROLET
 Biscayne Tudor V8 - Radio - Heater - Automatic Transmission. Be Sure and See This One.
WAS \$1595
SALE \$1170

56 FORD HARDTOP
 V8 - Needs Work But Perfect For Customizing.
WAS \$375
SALE \$375

55 BUICK HARDTOP
 Fully Equipped - Very Low Mileage - Spotless Inside and Out.
WAS \$995
SALE \$700

NO REASONABLE OFFER REFUSED!

57 DESOTO SPORTSMAN
 Tudor Hardtop - All Factory Accessories - Spotless Inside and Out.
WAS \$1595
SALE \$1150

55 CADILLAC 62
 Fordor - All Factory Accessories Including Air Conditioning. Don't Miss This Buy!
WAS \$1695
SALE \$1275

55 FORD RANCH WAGON
 V8 - Automatic Transmission - Good Transportation.
WAS \$895
SALE \$625

58 CHEVROLET
 V8 - Fordor - Radio - Heater - Automatic Transmission - Air Conditioned - Perfect Tutone Finish and New Tires - Like New Throughout.
WAS \$1895
SALE \$1425

57 FORD COUNTRY SEDAN
 Fordor Station Wagon - All Factory Accessories Including Air Conditioning - Perfect Finish - White Sidewall Tires.
WAS \$1595
SALE \$1275

57 FORD FAIRLANE
 V8 - Fordor - Radio - Heater - Automatic Transmission - Never Before, Such A Low - Low Price!
WAS \$1495
SALE \$975

55 OLDSMOBILE 88
 Fully Equipped - Clean Inside and Out - An Excellent Buy At
WAS \$995
SALE \$600

58 CHEVROLET
 Bel Air Fordor Hardtop V8 - Radio - Heater - Power Steering - Like New Inside and Out.
WAS \$2095
SALE \$1625

57 CHEVROLET
 Bel Air Fordor - Fully Equipped - Perfect Tutone Finish - Clean Inside and Out.
WAS \$1595
SALE \$1058

55 CHEVROLET 210
 Good Mechanically But Needs Some Paint Work - Do It And Save!
WAS \$275
SALE \$275

53 CHEVROLET 1/2 TON PICKUP
 It Runs Good
WAS \$225
SALE \$225

MANY, MANY MORE FROM WHICH TO CHOOSE!

OPEN UNTIL ? HOLLER MOTOR SALES SALE LASTS ALL WEEK
 Second & Palmetto Ave. PH. Office FA 2-0711 U. C. Lot FA 2-6231

Enjoy
Florida Living
at it's best
!!

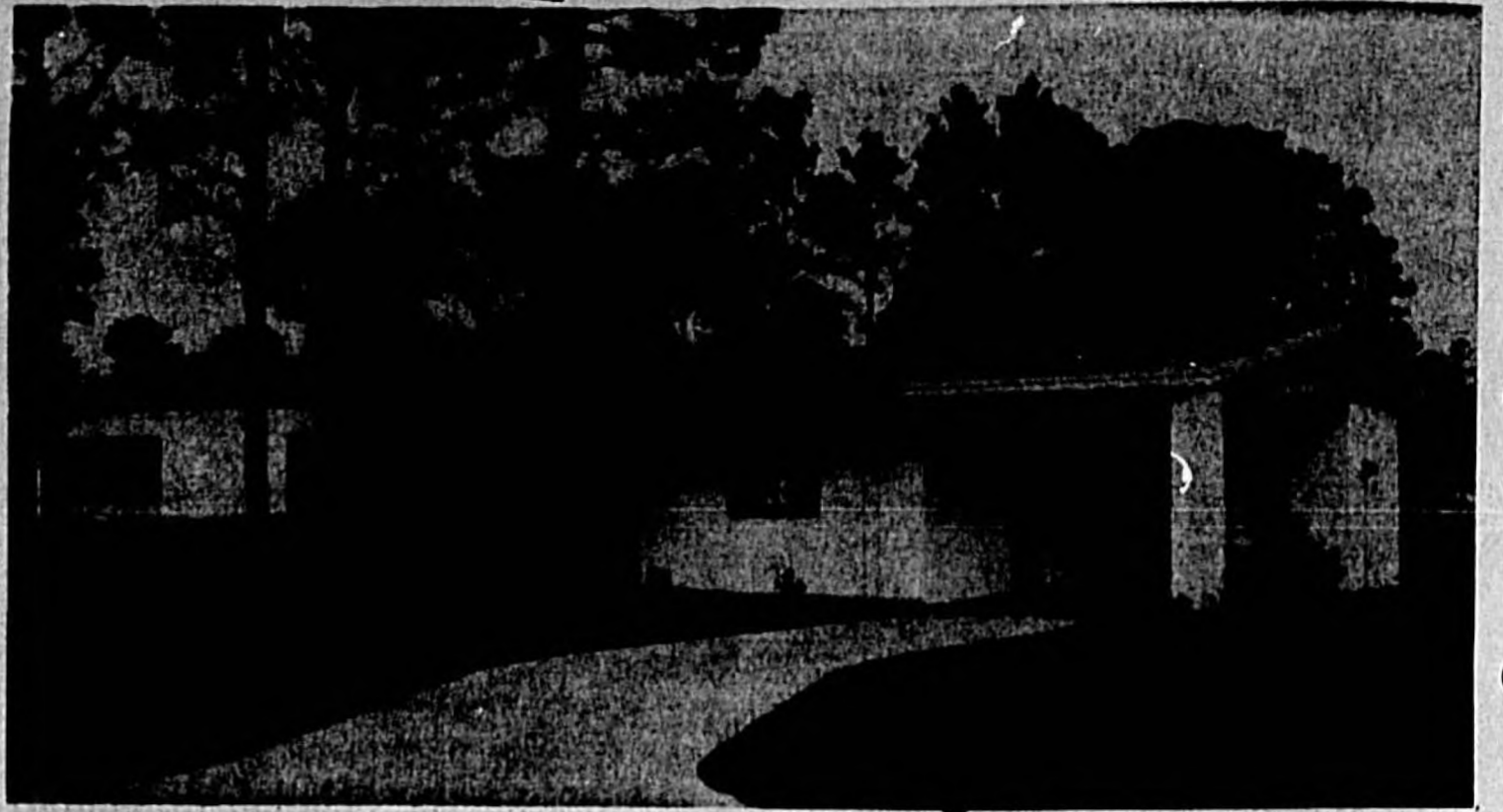

Make Your Home in
RAVENNA PARK

3 and 4 Bedroom homes of outstanding beauty —
designed with your comfort and pleasure in mind!

There's something special about Ravenna Park. It took a lot of king-size planning and vision to develop this peaceful suburban community. It was planned and laid out to the last detail on paper and zoned to perpetuate its beauty before the first spadeful of earth was turned. When the houses are laid out, particular care is taken to see that as few trees as possible have to be removed to make way for the house and driveway. There are sites to suit every taste.

CHECK THESE QUALITY FEATURES THAT SUGGESTED OUR SLOGAN:

"Homes Built with Pride"

- QUALITY MASONRY CONSTRUCTION
- FURRED AND PLASTERED WALLS, COLOR COORDINATED
- INSULATED CEILINGS
- WALL FURNACE, THERMOSTATICALLY CONTROLLED
- TERRAZZO FLOORS THROUGHOUT
- KITCHEN EXHAUST FAN
- DOUBLE SINKS WITH GARBAGE DISPOSAL IN KITCHENS
- NATURAL BIRCH CABINETS WITH FORMICA COUNTERS
- LARGE LOTS — HIGH AND DRY
- CERAMIC TILE IN BATHS AND ON WINDOW SILLS
- LAUNDRY AND STORAGE ROOM WITH WASHER AND DRYER CONNECTIONS
- ALUMINUM AWNING WINDOWS
- ALUMINUM FRAME GLASS SLIDING DOORS ON MANY HOMES
- ONE YEAR WARRANTY ON HOME
- COMMUNITY WATER SYSTEM
- G. E. KITCHEN EQUIPMENT
- SPRIGGED YARDS, SHADE TREES AND SHRUBS. MANY BEARING ORANGE TREES
- STORM DRAINS THAT HAVE BEEN WEATHER TESTED

RAVENNA PARK OFFERS QUIET SUBURBAN LIVING

AND IS ONLY 10 MINUTES' DRIVE FROM SHOPPING,

CHURCHES AND SCHOOLS

ALL LOTS HIGH AND DRY

Visit us in Sanford . . .
or write for further information!

Shoemaker Construction Co., Inc.

221 W. 231st St.

General Office FA 3-3100

Sales Office FA 2-7495

After 6 P. M. Call FA 3-3063

SANFORD, FLORIDA

ELECTRICAL
APPLIANCES BY



GENERAL ELECTRIC

PRICES
range from
\$13,000 to \$17,450

as little as **\$400** down

No Closing Costs

MONTHLY PAYMENTS
LIKE RENT



**Seminole Raceway Harness Horse Center
200 Trotters, Pacers Train Near Casselberry**

**'Karts' Gaining Popularity With Racing Fans
Bud Moughton Is One Of Drivers Trying Them**

More

recreational opportunities are available in Seminole County than ever before through development of city and community programs for adults and youngsters—they have been added to those provided in abundance by nature. This section pictures most of them.

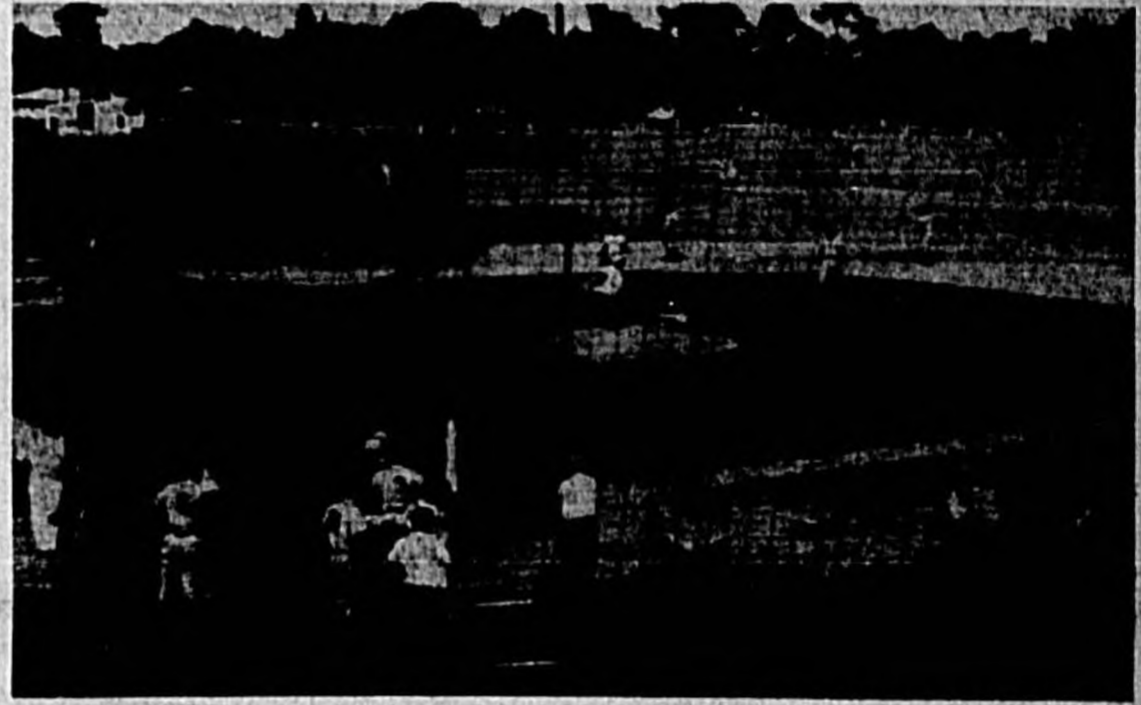
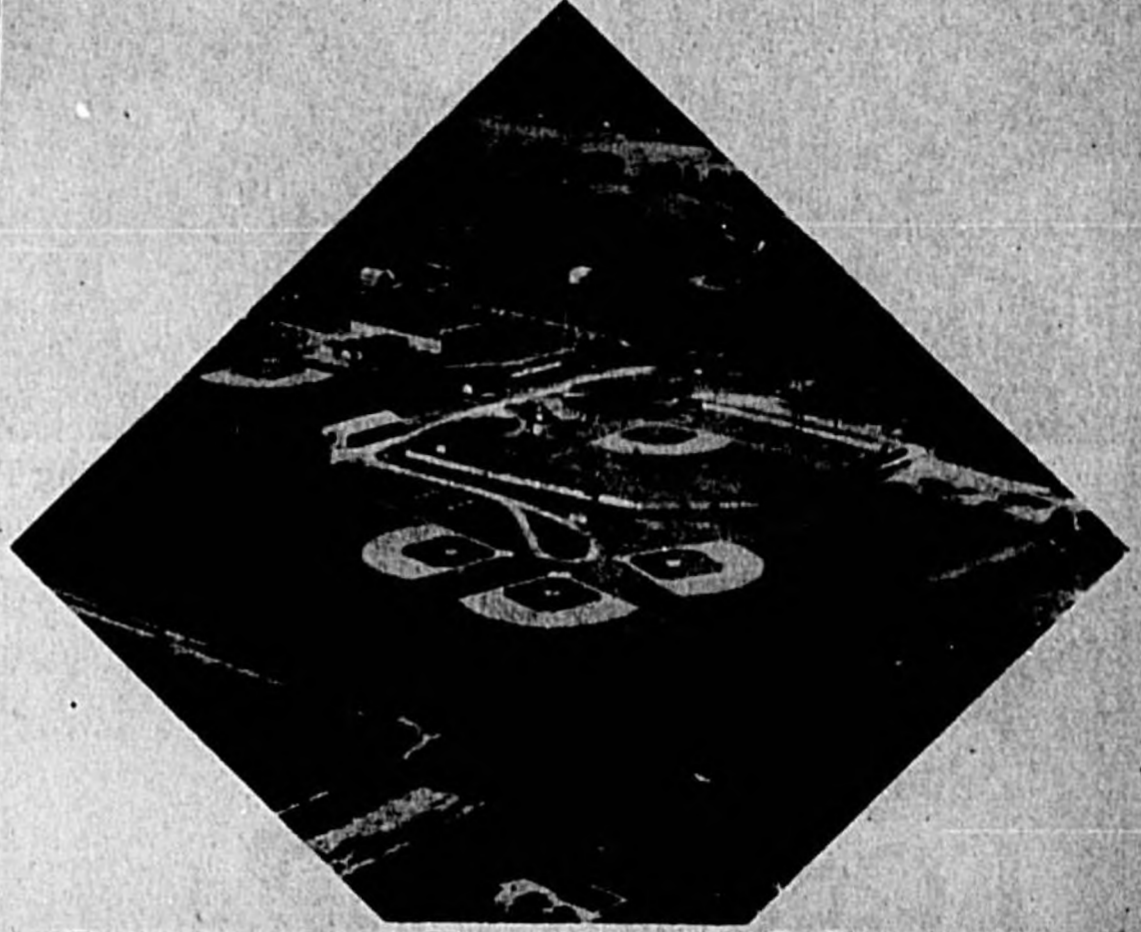

**All San Francisco Farm Clubs Train Here
Sanford's Class D Team Uses Fine Stadium**

The Sanford Herald

Play Or Watch--There's Sport For All

All a guy has to do in Seminole County is get up in the morning and he is right smack dab in the middle of whatever sport that might be to his liking—whether he takes part or just spectates.

Without traveling more than 15 miles, he can go shad, bass or perch fishing, hunting, boating on a famed waterway, swim, water ski or go skin diving, see minor league baseball and major league exhibitions, bowl and play shuffleboard.

Taking a deep breath, he can watch harness horse training, join a sports car club or an archery club, see greyhound racing, play tennis or enter a golf tournament.

And if he feels like driving 37 miles, he can go to the beaches on the Atlantic coast of Florida and engage in a little salt water bathing or fishing or see races at the International Speedway.

He doesn't have to pick the season either, because most of these are going on all the time, with the exception of baseball, racing and hunting.

Most of the water sports on the hundreds of lakes and the winding rivers have become family affairs and the boats are crowding the automobiles out of the car-

ports. Sanford is on big Lake Monroe and the St. Johns River. Every town and community has myriad fresh water lakes.

There are four golf courses in the county and many more nearby where amateurs are welcomed to tournaments weekly and the pros appear regularly.

There are fish camps with equipment, guides, boats, bait and sleeping accommodations.

Many organized programs are sponsored by the Sanford Recreation Dept. and other community groups. These include activities for people of all ages, from Little League baseball to shuffleboard leagues for the less active oldsters.

The Seminole High School stands out in Orange Belt Conference competition, winning the football title trophy in 1958 and tying for it in 1959. The basketball team won the conference crown in 1959. These teams have been called the most exciting to watch in the history of the county and they added a lot to the sports viewing.

And for the less energetic, there's always just sitting in the backyard soaking up the Florida sun. Some say you can't beat it.



**Dusty Boots Club Started Annual Rodeo
It's Another Exciting Spectator Event**



**St. Johns River Outboard Marathon An Outstanding Event
Sanford Boat, Ski Club Sponsors Race, Promotes Water Sports**



Black Bass Are Among Most Sought Angling Prizes
This Healthy Specimen Weighed In At 12½ Pounds

Plenty Of Good Fishing Can Be Found In County Rivers, Lakes

Sanford is the shad fishing capital of the world.

That's the word from an expert in the field—J. M. Crowe who has seen as many shad hauled out of the St. Johns River as anybody.

"And I ain't just talking—it's a fact," Crowe said yesterday, pulling out the latest government survey results to back up his statement.

Crowe, who has operated his fishing camp on the river for years, said this fishing season has been real good and figures up to Feb. 14 show that it will surpass last season, when an estimated 68,100 shad were caught in the river.

A total of 45,547 shad have been reported caught from Dec. until Feb. 14 through government survey cards which anglers are asked to fill out at the various fish camps.

The survey estimated that 36 per cent of the fishermen who entered the river through Crowe's Camp reported catches. These reports at this one camp totaled up 23,185 shad, the Bureau of Commercial Fisheries office at Beaufort, S. C., said.

That makes Sanford the world's shad capital, Crowe calculated. Average catch per boat from Crowe's was 8½ shad, the report showed. The survey showed that al-

ready this season more shad have been taken than during all of the 1956-57 season, when 35,000 to 40,000 were taken.

It also pointed out the increased interest in shad fishing in the St. John's evidenced by the jump from 12,953 anglers in 1956-57 to 17,380 in 1958-59.

This season about 13,000 fishermen already had been on the river as of Feb. 14. These numbers include only those who register their catches. There are other thousands who do not report them to the survey.

The government bureau of fisheries attributes the increase in fishing and in catches to the opening of new areas not previously fished heavily and increased knowledge of the habits of the shad.

The survey reported a five per cent increase in fish caught and 30 per cent more anglers trying to land them last year.

The fish camp operators believe that both these percentages will be larger this season.

The government surveyors call interest in the sport "phenomenal!"

Some of the best fishing camps in the state are located in the county including Camp Seminole, Muse's fish camp, Wekiva Haven, Crowe Camp, Lemon Bluff, Hiley's Camp.

These are just a few of the popular camps strung out along the St. Johns and Wekiva Rivers and Lake Jesup.

Seminole fishermen are also only 37 miles away from some of the best salt water fishing in the U. S. on the East Coast.

Bass may be taken all year and strike artificial lures, flies or live bait.

Most speckled perch are caught in the large lakes and the best

seasons are fall and winter. Trotting with small lures or live minnows is a good way to land them.

Bream bite almost all the time and are found in deep holes in creeks and other streams. The Florida bream is of the large variety and is an excellent pan fish.

A number of sponsored fishing contests liven up interest in the sport during the peak seasons.

Fishing License Cost Reasonable

Seminole County, with its many fresh water lakes and the St. John's River, is an Isaak Walton paradise.

Licenses are required for all except residents over 65 and children for fresh water angling with the equipment other than cane pole. They can be obtained at the county courthouse and at many fishing camps. Fees are: Annual resident, statewide, \$2; annual non-resident, statewide, \$10.50; 14-day statewide non-

resident \$3.25; 3-day statewide nonresident \$1.25. No license required for salt water fishing.

Sanlando Springs is a spring-fed swimming area 12 miles from Sanford. A large pool is formed by 1,500,000 gallons of water flowing into the area daily. The water is always 72 degrees. Swimmers can use a diving platform or a slide to enter the pool which is surrounded by a park.

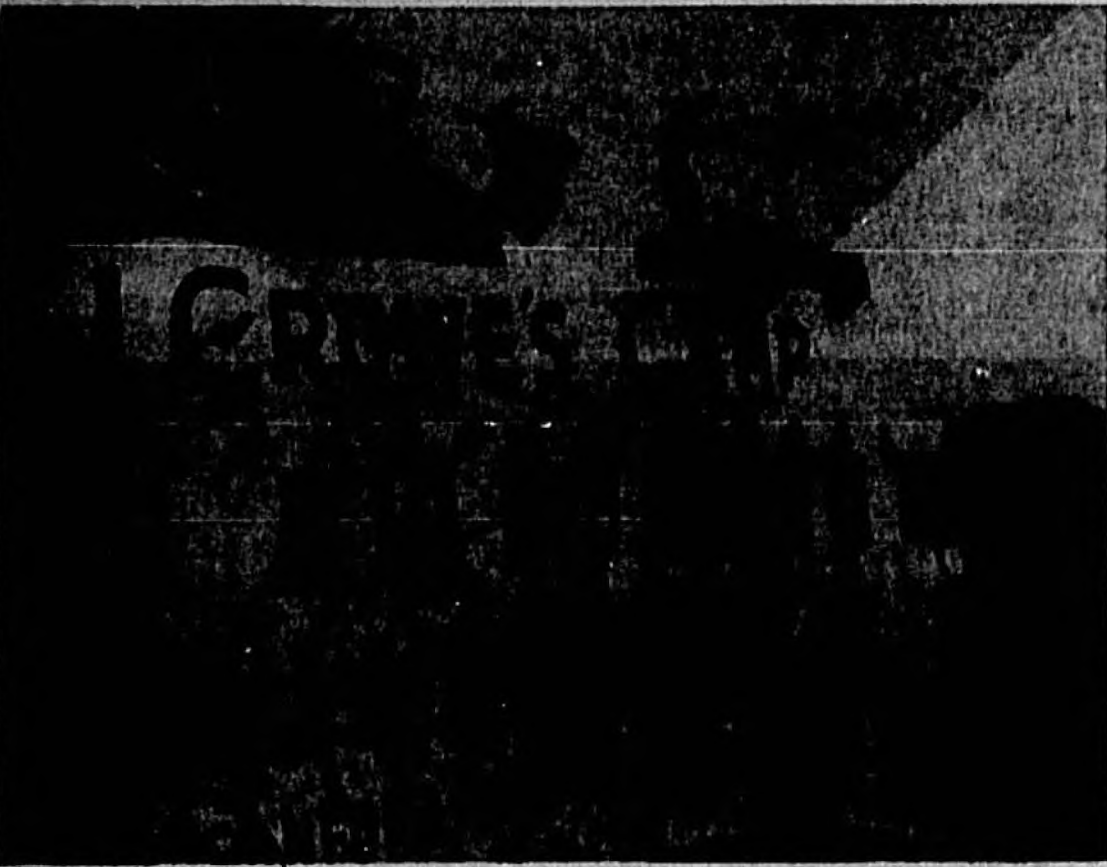

Shad Fishing Attracts Anglers From All States
Catch Typical Of A Good Day On St. Johns River

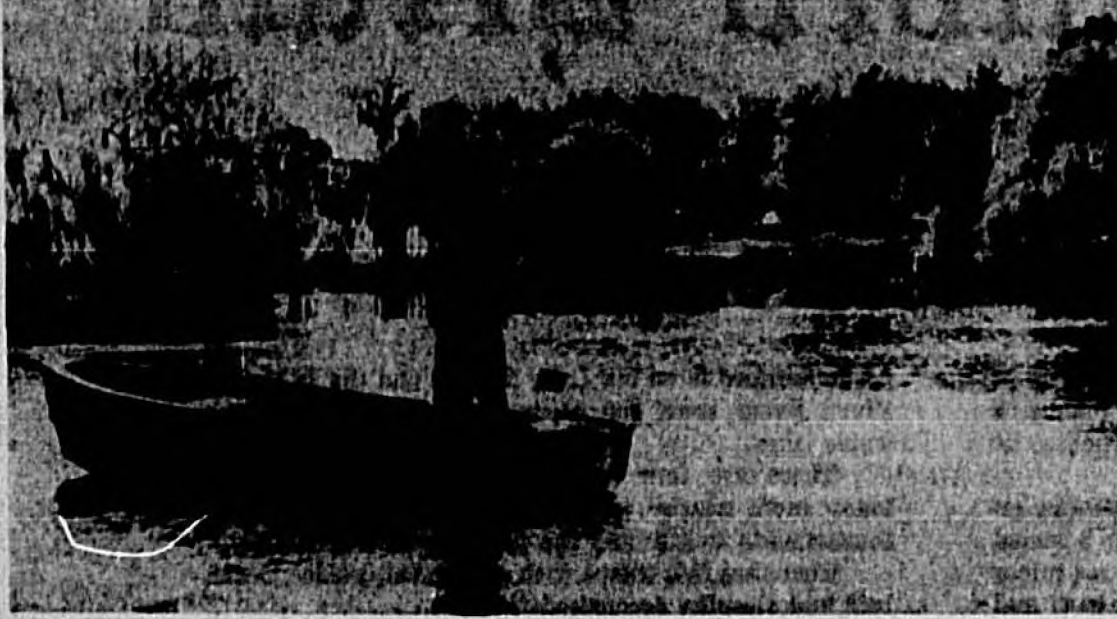

Fishing Is Good Relaxation
It's Biggest Sport Of All

Glenn H. Curtiss of Hammondsport, N. Y., devised the seaplane in 1911. He also invented the alleron, built the first flying boats, made the first flight over ocean water, opened the first flying school, built the first water-cooled aeronautical engine.



Exterior of our store located at 201 West First St., one block west of the Clock in Downtown Sanford, serving Seminole and southern Volusia county with famous Mary Carter Paints.

Partial view of the interior of our store showing shelves of paint as well as wallpaper and supplies which make the Sanford Mary Carter Store the most complete establishment of its kind in the city.

MARY CARTER

FAMOUS FORMULA

PAINT

THE LARGEST MOST COMPLETE LINE OF PAINTS WALLPAPER AND SUPPLIES IN SEMINOLE COUNTY

ASK FOR ADVICE ON YOUR PAINT AND DECORATING PROBLEMS

Mary Carter Paints

201 W. 1st St. SANFORD, FLA. FA 2-3648

OPEN 8:30 to 5:30
Monday thru Saturday



EVERY SECOND GALLON FREE!

ROLL YOUR WORRIES AWAY

— AT THE BEAUTIFUL, MODERN JET LANES



Bowling is a real tonic for better living. There's every ingredient for relaxation... fine exercise... congenial companions... and a big, big portion of good fun. Join a team today, or enjoy open bowling... it's fun whether you're a "pro" or a beginner.

- 20 Sparkling Lanes with AMP Automatic Pinsetters and Pin indicators
- Open Bowling At All Times
- Free Nursery With Trained Attendant
- Completely Air Conditioned
- Plenty Of Free Parking

OPEN HOURS From 9:00 A. M. until 2:00 A. M. Daily
12:00 Noon until 2:00 A. M. SUNDAYS

JET LANES BOWLING



180 Ocean Rd. (Navy Base Rd.)
Just Off Hwy. 17-98
SANFORD, FLA.
Telephone — FA 2-7542





Sanford Manager Bill Robertson
Kansas City Will Furnish Talent

Sanford Returned To Baseball Wars In 1959 With FSL Entry

After an absence of three years from the Florida State League, local businessman W. K. McRobert spearheaded a drive started by The Herald to bring baseball back to Sanford once again in 1959.

A working agreement was signed with the Washington Senators and the local entry was established as the Greyhounds.

As all the faithful fans will remember it was anything but a successful year as far as records go but, for a true lover of the sport, it meant many enjoyable evenings of entertainment throughout the summer. Although the Greyhounds finished in last place in both halves of the split season, they provided many exciting moments. The Senators assigned rookie Lamar Jacobs to the local club after he had just signed a \$25,000 bonus upon graduation from Ohio State University and the fleet centerfielder was the brightest player in the last Loop. He is now presently on a major league contract and will be with the Senators this season.

This season the Greyhounds have a sound working agreement with Kansas City and things are shaping up for a great year. Local businessman Harold Kastner will serve as president of the club and McRobert, who is the principal sponsor, will, again be a very active vice president.

The local entry received a big boost when McRobert landed Peter Schaaf to run the front office of the club. Schaaf, who for years has served as executive secretary of the league, is one of the finest baseball men connected with minor league baseball and there is little doubt that he can put baseball over here. Schaaf has been with the league through

thick and thin and knows all the angles to successfully run a baseball club.

The Kansas City A's have assigned Bill Robertson as field boss and the 29-year-old catcher has had a very colorful career in the higher bracket of the minor leagues. He comes to Sanford this season highly recommended by the A's both as a player and a manager.

Sanford boasts the finest baseball park in the entire league and we are anxiously looking forward to the new season that will get underway April 19. Sanford has long been known as a baseball town around the old FSL and this season should see attendance records tumble with a good baseball team on the field.

Condition Of Boat Bottom Important

The condition of the boat bottom may have a great deal to do with the performance of a boat. A bottom covered with slime, barnacles or other foreign matter has been known to cause top speed decrease up to 20 per cent or more. Therefore the Evinrude Boating Foundation strongly suggests that a periodic cleaning of the boat bottom may help performance. The number of cleanings per season is dependent upon the type of water in which the boat is run. Anti-fouling bottom paint is available to retard marine growth, and it is wise to consult a local dealer for the type best suited to your area. However, Evinrude engineers say it is not necessary or advisable to paint the lower unit of your outboard motor.



LUXURY FIT FOR ANY KING

Every man is a King in his own household . . . And nowadays, no matter how low the "King's" income may be, his home can be furnished far more beautifully than the ancient castles ever were. Whether you are "counting your pennies" or have an unlimited budget to go on, Mather of Sanford can furnish a home that you'll be proud of . . . literally "FIT FOR A KING" . . . where you and your Queen may entertain your friends and bring up "the Royal Family" amid comfort, beauty and convenience.

YOUR HOME AND FURNITURE IS A LONG-TIME INVESTMENT . . . THEY DESERVE YOUR SERIOUS THOUGHT . . . COME IN AND LET US HELP YOU . . . YOU CAN RELY ON MATHER'S LONG EXPERIENCE AND RECORD OF RELIABILITY.

We Are Proud of These Franchises:

- ★ Sealy
- ★ Fox
- ★ Prestige
- ★ Berklene
- ★ Bassett
- ★ Stanley
- ★ Bernhardt
- ★ Kenmar
- ★ Brady
- ★ Deltax
- ★ Crestwood

Wake up Wonderful!

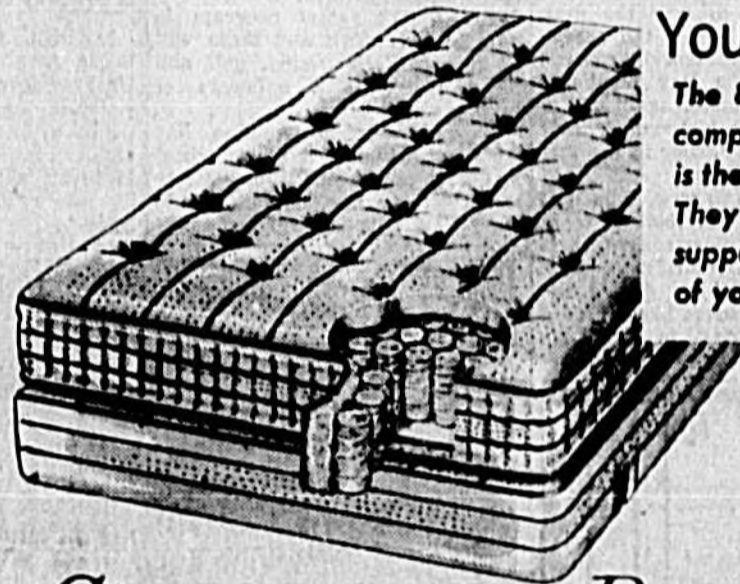

You Can!

The 837 separate compressed coils is the secret. They push up to support each part of your body.

Simmons *WONDERFUL* Beautyrest

You sleep relaxed . . . awake refreshed! Besides comfort Beautyrest gives you economy too. At \$79.50 Beautyrest is the least expensive mattress you can own. In durability tests, competing against all leading brands, Beautyrest lasted 3 times longer than the next best. Come in and order your new Beautyrest mattress and companion box spring right away!

WE ARE YOUR HEADQUARTERS FOR:

- ★ Samsonite
- ★ Sunbeam
- ★ Toastmaster
- ★ Marl
- ★ Chromecraft
- ★ Philco
- ★ Speed Queen
- ★ Zenith
- ★ Dixie
- ★ Armstrong
- ★ Sandran

Sparkling like a jewel on a velvet setting, Mather's is the brightest spot in Downtown Sanford. Mather achieved this transformation of their old store through a complete remodeling during the summer of 1959. Now Mather can boast of the most beautiful and modern store in Sanford, but nevertheless one of the oldest and most respected furniture houses in Florida, with over a half century of experience behind them.

We invite you to come visit and live in vigorous, growing Sanford, and shop at MATHER OF SANFORD, where you will always find COURTESY, FAIR DEALING, QUALITY MERCHANDISE and LOW PRICES.

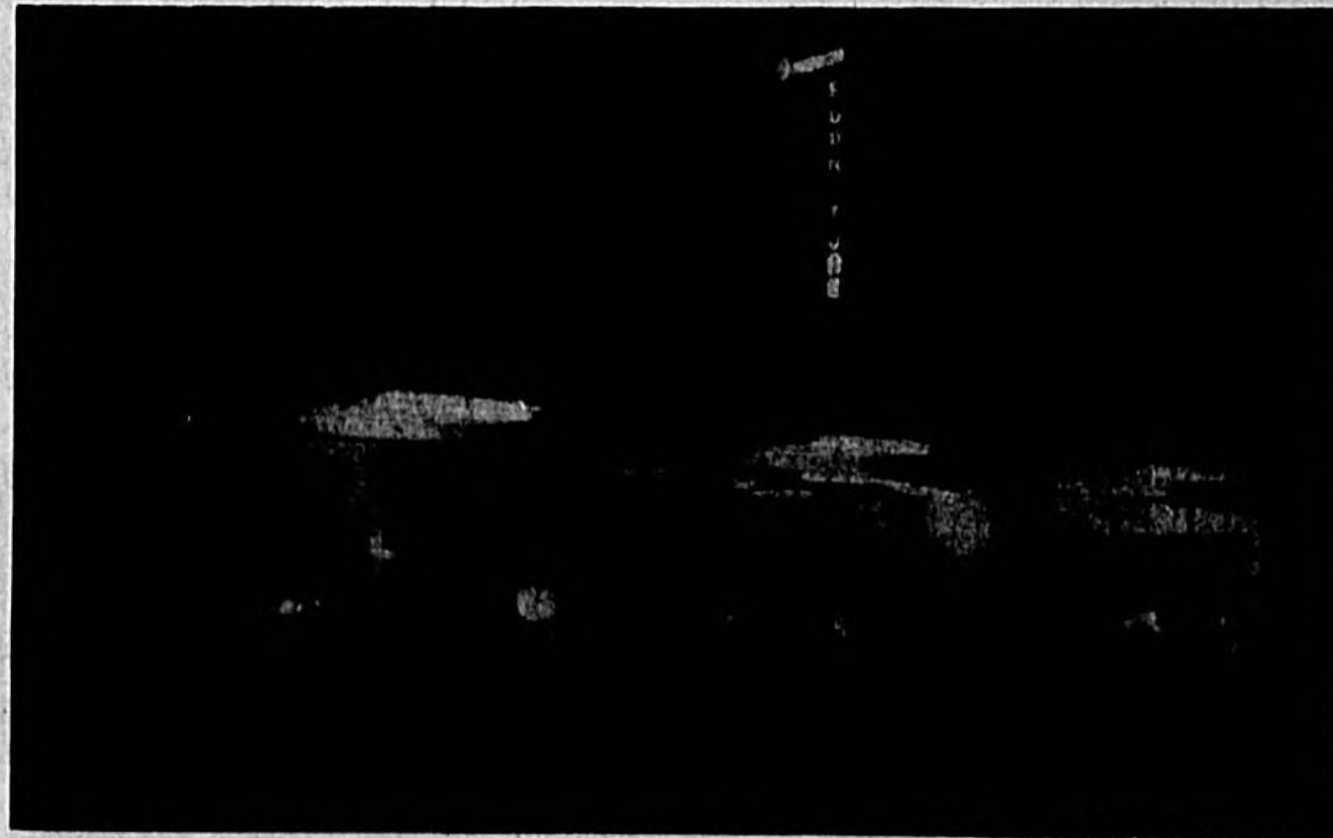

JUST A SHORT BLOCK FROM SANFORD'S BIG FREE PARKING LOT

EASY BUDGET TERMS
WE CARRY AND SERVICE OUR OWN ACCOUNTS

IN SANFORD IT'S THE —



Call Sid —
FOR FREE ESTIMATES On Any Electrical Need.



HOUSE WIRING A SPECIALTY CONTRACTING REPAIRS LIGHTING FIXTURES

Sid Vihlen

FA 2-0915

112 S. Magnolia Ave. Sanford, Fla.



1959 Sanford Basketball Team Won Conference Title
Coach Bud Laver, Players Look Over Winner's Trophy

Varied Sports Program Highlights Seminole High School Activities

BY JERRY COVINGTON
A person interested in sports of any kind would have to look a long time to find a location better than Sanford and Seminole County to find the many different types offered here.

There is a well rounded program of prep activities provided by Seminole High School and in recent years they have become one of the powers in the tough Orange Belt Conference.

The local high school now offers football, basketball, baseball, golf, track, and swimming.

Athletic Director Fred Ganas heads up what has been called the finest coaching staff in the entire state. Jim Pigott, who came here three years ago from High Springs, has built the local school into a real football power and the ex-Florida athletes has brought the local school two bowl championships and two conference titles in his three years as head man. Pigott also serves as track coach during the spring.

Dave Laude, who is a graduate

of Stetson, is defensive coach for the football team and he is now in his sixth year at Seminole. He also serves as head baseball coach for the locals in the OBC. Besides his job of coaching at SHS, Laude is very active in the City Recreation Department and he directs the summer baseball programs in the Little Leagues and Babe Ruth League. He also directed the City Basketball League during the winter months.

Dick Silvers, who resigned after the football season this year to enter private business, has been replaced by Glenn Allen as JV basketball coach. Silvers' loss was a great one to the fine coaching staff as he directed the JV football program and was very successful in doing so. In the past five years he has served as JV basketball coach and Allen came on to fill his shoes very well with a respectable .500 season.

The man who received the most recognition this year was Coach Bud Laver. For years SHS has been the dormat around the bas-

ketball loops but Laver and his squad changed all of that this season. His youngsters gave a large following of fans thrill after thrill as they continually won. They gave the school its finest record in history as they finished the season with a great 19-3 record and the OBC tournament championship. The season was climaxed when they defeated Winter Park in the OBC tournaments for the championship. Up until this point of the season, the Wildcats were the only team to mar the near perfect record. During the season there were many scoring records established. Little Ray Lundquist dropped in 38 points against New Smyrna to break his own previous record of 33 set earlier in the season against Oviedo.

Six foot Jim Gracey, who was also a star on the football team during the regular season, also established two scoring records. He scored 423 points during the season and this looks like a record that will be hard to beat. He broke his own previous record set

last year when he finished with 385 points. He also finished with a 19.5 point per game average to set a new high.

There have been many outstanding athletes in the last few years at SHS but this year the spotlight stayed upon Lundquist. He served as co-captain on the football squad and was chosen to receive the Peter Schall trophy on the gridiron. He was also the most colorful basketball player ever to enter the gym at SHS.

The spring sports program is now in full swing and there will be plenty of swimming, golf and baseball for local followers of prep sports.

A fine winning tradition has been established at the local school and with a fine coaching staff to direct our youngsters, this should be just the beginning.

Sportsmen Unit Spearheads Conservation

The Seminole County Sportsmen's Association has worked hard for the past 10 years making hunting and fishing here the best in the state.

The main aims of the organization is to conserve wildlife and natural resources in the county and to aid law enforcement officers crackdown on illegal hunting and monkey fishing.

At the present, there are approximately 100 members in the local organization and a new membership drive is underway for 1960.

Last year the organization under the leadership of President Jack Wilber, helped set new hunting laws for the state when they sent delegates to the state convention.

Their action helped closed many lakes in the area to trolling fishing and the organization has help maintain and improve parks over the country.

Through its membership, the association has cited the necessity for maintaining stricter law enforcement measures to keep abundant the share of wildlife in the county.

They have alerted wildlife officers when hunters have laid traps for animals and have sent out notices to county fish camps to be on the alert for illegal fishing.

Another important job the association has is to keep the legislative delegation up on what measures to pass to insure more game fish in the county.

Two such bills were recently passed to make the black bass and snook game fish instead of commercial fish.



250-Pound Bear Is Hunter's Dream
Hunting Seasons Closely Supervised

Seminole Harness Racing Assn. Reorganizes

The Seminole Raceway Association has reorganized again and hopes are high that the popular track may once again feature harness racing.

Drew Massee of Polk County was named president of the organization and promptly reported that his group has high hopes of obtaining a parimutuel license to conduct horse and harness racing.

New officers elected with Massee are Willard Grate, vice president; Dr. H. M. Zweig, secretary; Earl Higginbotham, treasurer; Directors are Randolph Matheny, Ralph Woodbury and James Benjamin.

The track plans major improvements with a new one half mile track complete with a modern grandstand and facilities. The new track will be built for both training and racing purposes.

According to racing officials,

more winners of the classic Hambletonian race, the acme of the sport, have been trained at Seminole than any other training track in the business.

Each morning from 7 a. m. on, there is a constant thunder of hooves around the track as the pacers and trotters are put through their training routines. This might consist of a jog around the nine oval for several laps. Or it might be an all out time trial.

The training program differs with each horse, and depends on his native ability, temperament, past performance and numerous other factors. But it is always a slow gradual process designed to work the horse up to his physical peak by the time the racing season begins at the northern tracks.

New System Aids Trolling Speed

Every outboard motor, no matter what its horsepower rating, is almost certain to be run frequently at trolling speeds, and at very slow rpm the fuel-air mixture entering the motor lacks the turbulence to keep it atomized, according to Bill Smale, division engineer at Evinrude Motors.

In order to prevent this unburned fuel from accumulating and to keep the engine running smoothly at slow speeds, Evinrude motors are equipped with a Re-Flo system which not only drains away the excess fuel into the exhaust system, but, in the process, uses it to provide additional main bearing lubrication desirable at slow speeds.

Arcaro Holds Mark

LOUISVILLE, Ky. (UPI) — Eddie Arcaro holds the Kentucky Derby jockey record with five victories and Preakness record with six. But he needs one more victory in the Belmont Stakes to break a tie with J. McLaughlin who rode in the 1880's. Both have six.

HELP YOU LOCATE
a home of your own!

IN BEAUTIFUL
CASSELBERRY

Lake Front Lots
Lake View Lots
Golf Course Lots
HOMES

2 Bedroom 3 Bedroom 1 and 2 Baths
Near Churches, Shopping Centers, Golf Course and Good Fishing
in the Center of the Best Part of Florida

Hibbard Casselberry

REALTOR
Hwy. 17-92 CASSELBERRY, FLA. Midway 4-4094

They Start 'Em Young And Right
City Sponsors Bidy League Basketball

Florida's best HOME VALUES!

Retirement
This is the ideal Central Florida location for your retirement — golf, fishing, boating and swimming. Plus a quality home, a beautiful setting — and at a price you can't beat.

In the beautifully built Curtis Homes you'll find such features as 1 and 1/2 bath homes, all-electric Westinghouse kitchens, natural wood cabinets, electron forced air heating, large landscaped lots, Florida rooms, built-in barbecue grills, glass sliding doors leading to patios.

Drive out today and see for yourself. Go South on 17-92 to State Rd. No. 436. Turn West (right) to Altamonte Springs to Hermita Trail then North (right) and follow the signs to Curtis Homes.

We will Build on your lot
A lovely 2 or 3 bedroom masonry home for as little as
\$8,995

PLENTY OF SHADE TREES **\$10,750. to \$12,750.** **HIGH, DRY WOODED LOTS**

F. O. Box 2962 ORLANDO **CURTIS HOMES** **PHONE: MI 7-6116**

PIERRO
Manufacturer of Fine Nightwear
WELCOMES YOU
to
SANFORD

A Typical Busy Day In The Pajama Game

PIERRO MANUFACTURING CO.
402 PECAN AVE.
SANFORD, FLORIDA

County Among Top Golf Centers

Seminole County is one of the centers for golfing in the state, with four large courses for local and visiting golfing buffs.

The four courses are the Mayfair Country Club; the Mid-Florida Golf Course located at Sandalwood Springs; Rolling Hills Golf Course between Longwood and Sandalwood and the Casselberry course.

The combined membership of the four clubs is approximately 350 with the largest membership at the Mayfair. All four clubs have annual golf tournaments and instruction periods for young and beginning golfers.

The Mayfair has recently made available the use of its course to members of the Seminole High Golf team competing in interschool matches.

The biggest tourneys of the year at the Mayfair is the Kader Cup Invitational among its women members and the monthly men's association meet.

Mid-Florida has weekly golf contests among its members as does Rolling Hills and the Casselberry Course.

All four have been called "tops" by visiting golfing pros.



Women's Association Has Weekly Tourneys
Activity Attracts Large Amateur Fields

Slip Clutch Adds More Boat Power

The propeller slip-clutch, introduced on outboards some 35 years ago, but common to most motors only recently has finally won out over the shear pin, according to the Evinrude Boating Foundation. The important advantage of the slip-clutch to most boatmen is not that it eliminates a nuisance (which it does) but that it provides the means to power clear-of-dangerous reefs and shoal waters—places where a dead propeller resulting from a sheared pin, could lead to serious trouble.

Boat Owners Can Save On Fuel Costs

On almost every outboard-powered planing hull there is a maximum economy range that occurs somewhere between the planing speed and the maximum speed of the boat, according to research by the Evinrude Boating Foundation.

Every outboard owner can save on fuel costs by determining as nearly as possible that maximum economy range according to the load he is carrying. A few runs with varied loads will normally allow the owner to determine with fair accuracy the speed at which his boat will get maximum economy in miles per gallon of fuel consumed.



Mayfair Country Club Has Tournament-Tested Course
Local, National Stars Compete On 18-Hole Layout

Skate City Revives Interest In Sport

Skate City, a fine new recreation facility which opened in the county last summer has proved one of the popular attractions for sports fans.

The \$160,000 skating rink is open nightly and some 600 skaters can be accommodated at once on the spacious floor. The building contains plenty of seats for spectators, a snack bar and skate storage space.

Interest in skating has been revived in the county, thanks to the new facility.

The facility has also aided many benefits over the past year with special hockey games and professional skating exhibitions.

Skate Floor Manager is Joe Byland and there are racing and hockey instructions by Bob Campbell.

Skate City is located between Sanford and Orlando on Hwy. 17-92 on the dog track road.

"The Big Tree," largest known living cypress in the United States stands in a virgin tropical forest just off highway 17-92. Admission is free to see the cypress, estimated to be more than 3,000 years old.

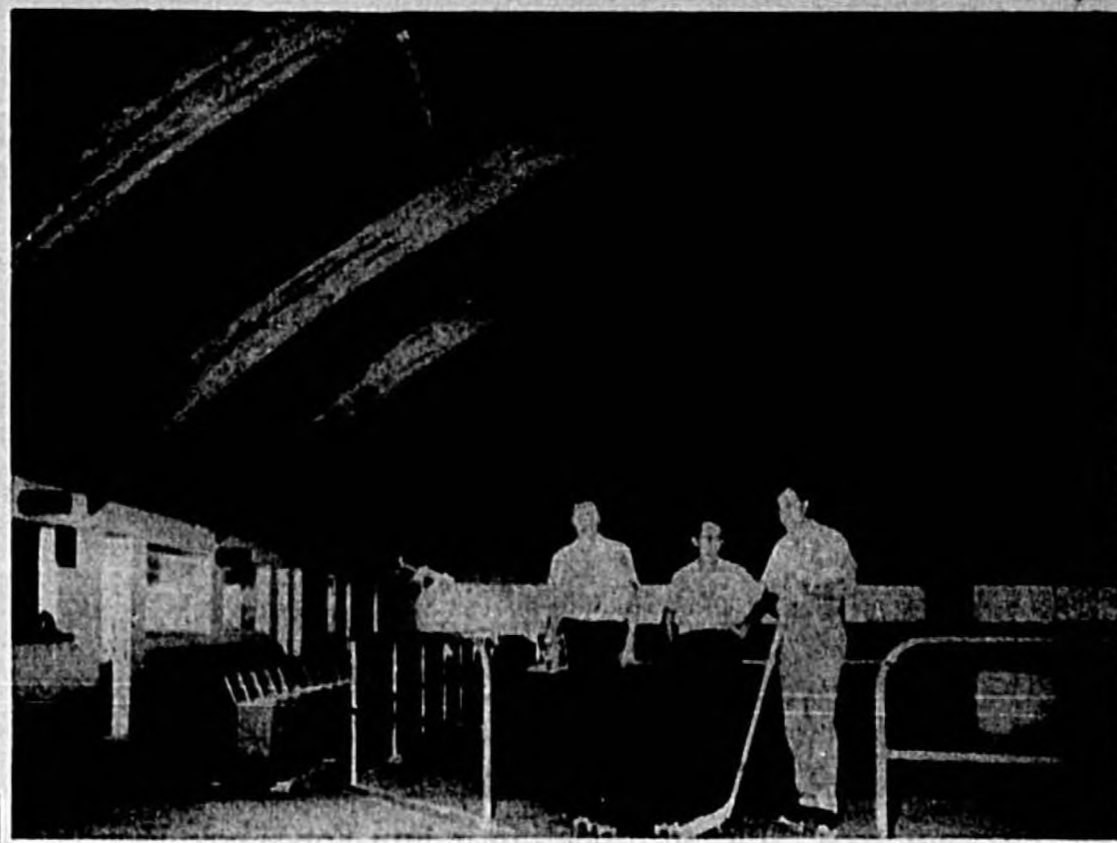

Roller Skaters Have A Ball In New Rink
Skate City, Near Sanford, Opened In 1959

Man, It's A Whopper at —

BURGER KING

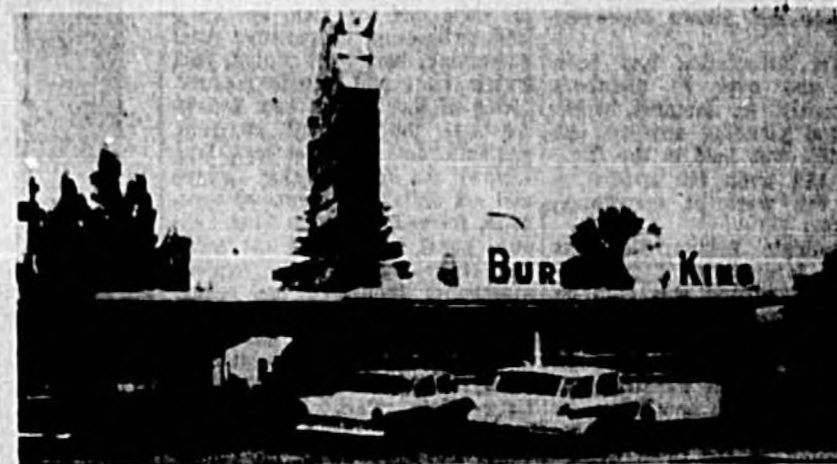

Phone-in Orders Appreciated — Phone FA 2-4151

2109 FRENCH AVE., SANFORD, FLORIDA



Paul L. Dixon (left) receives official welcome from Charlie Morrison, Seminole County Chamber of Commerce Public Relations Director.

Paul L. Dixon
& THE FIVE OWLS

Welcomes
You

To Seminole County's Newest Attraction

RAINBOW RANCH

"HOME OF THE FIVE OWLS"

IT'S EASY TO FIND —

- Located Beside The Big Tree
- Between Orlando & Sanford Just Off Route 17-92
- Turn West At The Big Tree Sign

— OPEN 7 DAYS A WEEK

Doors Open At 1 P. M.
Dancing Starts From 9 P. M. To 2 A. M.
(Admission \$1.25 Per Person).
Music By The 5 Owls And Dona Lee
Featured Vocalist. No Charge From
1 P. M. to 8:00 P. M.
Food Served At All "Open" Hours

You Can See The 5 Owls On PAUL
L. DIXON'S General Electric Show
Every Wednesday Evening at 6:45
To 7:15 Over Channel 6 WDBO-TV.



To Really Enjoy Them and
See Them in Person Come To
The Rainbow Ranch and
Dance To The Finest Country
& Western and Popular
Music.



Come And Bring The Gang, There's Room For Everybody

FREE PARKING (With Attendant) SPACE FOR 600 CARS — DINING and DANCING SPACE INSIDE FOR 800 PEOPLE

CENTRAL
FLORIDA'S FINEST
**BAR-B-QUED
FOODS**
All Food Prepared By Our Own Chef

- Soft Drinks
- Coffee, Milk
- Ice Cream
- Sandwiches

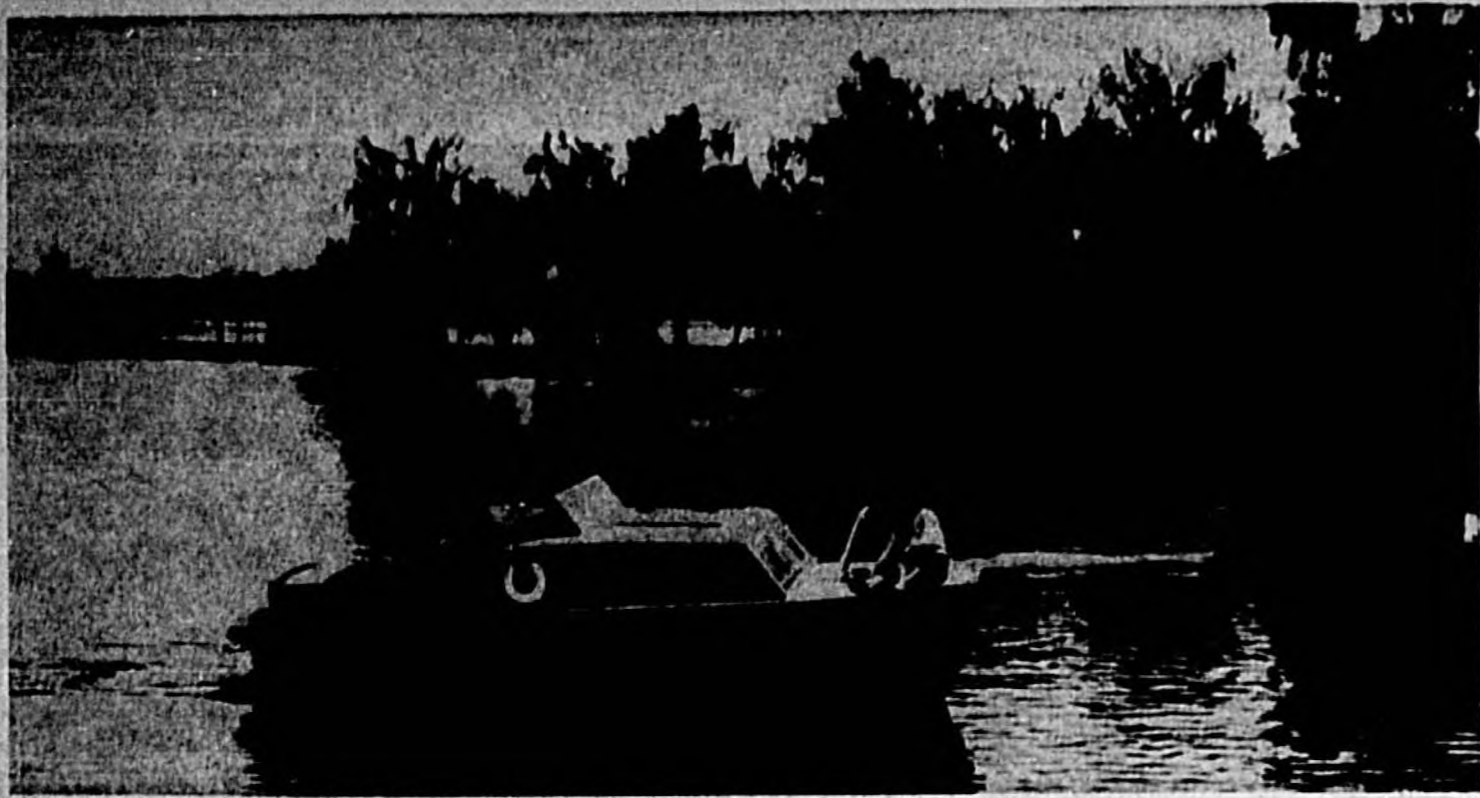

Pleasure Boating Is Fun For Whole Families
Seminole Is On The Inland Waterway Route

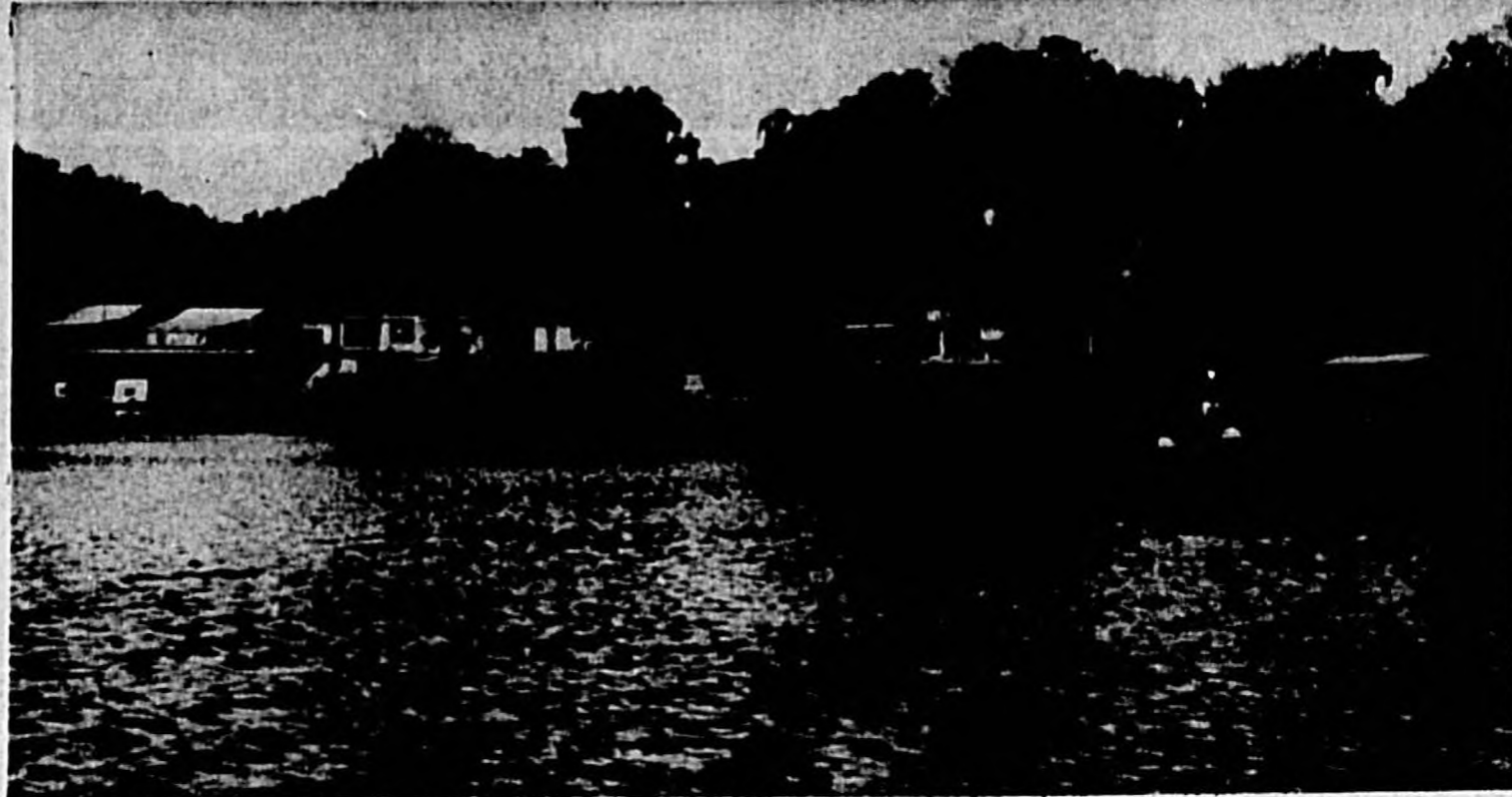

There Are Plenty Of Camps For Boaters, Fishermen
This Scene On St. Johns At Lemon Bluff

Department Continues To Expand Sanford's Recreation And Parks

The Recreation and Parks Department has continued to expand in services and facilities since its organization in June, 1938. At the present time there are nine clubs sponsored by the department including several new ones since last year's Midway report.

An Art Association has been formed and over 70 members meet weekly for lectures, workshops and planning sessions. An art exhibit was held in the Civic Center and over 700 spectators viewed the work of association members.

A Duplicate Bridge Club has just been formed and a good reception has started this club on the way towards being highly popular.

The older clubs continue to grow. The Starlight Promenaders Square Dance Club now has over 100 people dancing each Wednesday evening on the Civic Center patio or indoors in the Civic Center itself.

The Shuffleboard and Tourist Club is at its highest membership and has been host to tournaments drawing players from over 60 cities in Florida for competition on the local courts.

The youth wing of the Civic Center which is the haven for over 1,000 teen-agers, is the focal point of the youth program. Dances, ping pong tournaments, special event activities all are designed for the teen-age resident of our city.

New programs this year include a charm school, ballroom

dance instruction and tennis lessons. Some of the favorites from last year are baton twirling, bowling, youth concerts of the Florida Symphony, baseball leagues for boys, 8-16, basketball for boys and for men, synchronized swimming, competitive AAU swimming, horseback riding, golf, water skiing and softball leagues.

One of the biggest new activities was the baseball program. Six uniformed teams of boys, 8-12, formed the Little Major League and six uniformed teams of boys, 13-15, formed the Babe Ruth League. Local civic clubs sponsored the older league while Sanford merchants sponsored the younger league.

The parks division has completed the first of several proposed neighborhood playgrounds. Lake Gem Park has swings, merry-go-round, sand box, castle tower and see-saws for the youngsters, picnic tables and flowering shrubs for the family. All this is developed around a small lake.

A new junior size baseball diamond with lights and dugouts was completed in time for last summer's baseball program.

The zoo division has completed the last of the wooden cages for birds. This 3,000 dollar addition has added much to the zoo's appearance. Several thousand people are constant visitors to the City Zoo each weekend.



Boat, Ski Club Members Take Break Along River
Mass Cruises Include Hundreds Of Boats



Water Skiing Almost Year Round Sport

York Products In Wide Demand

The industrial picture in Seminole County got a boost in the arm last year when the York Manufacturing Co., employing approximately 30 persons, opened its doors.

The plant is located approximately one mile south of the city in an industrial park between Harco Aluminum Co. and Allen of Orlando.

The firm manufactures TV antennas, fish landing nets and display racks for fly and casting rods.

The company has both national and international distribution, its products going into all parts of the U. S. and into many Latin American countries.

Paint Plant Looks To Bright Future

One of the county's newer plants which opened for business last year is making progress and hopes to expand in the near future.

Peninsula Paint and Plastic Co., which manufactures paint and plastic products for statewide distribution through its own outlets moved into its new plant south of Sanford in March 1959.

The plant employs 13 persons and hopes to expand in the near future. The company makes a high quality line of paint products for Florida climatic conditions.

Twice They Failed

NEW YORK (UPI) — Only two horses, both owned by Calumet Farm, failed to win the Triple Crown after winning the Kentucky Derby and Preakness and starting in the Belmont. Ponder and Tim Tam both were second in the Belmont.

Races Set High

LEXINGTON, Ky. (UPI) — A new high of 7 1/2 stakes races were run in 1959 in the United States, Canada and at Caliente in Mexico, according to the Blood Horse, a weekly magazine for the turf.

Food fit for a King!

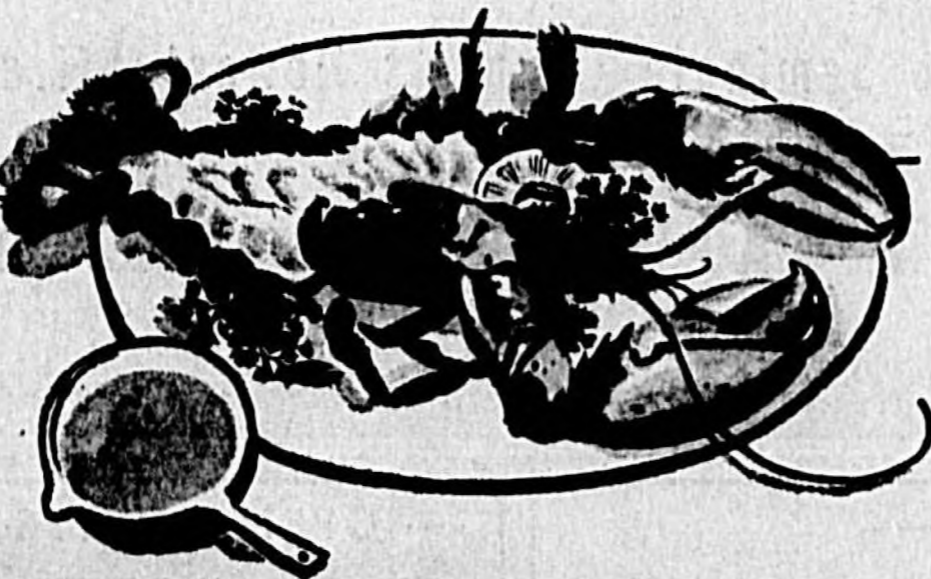

Maine Lobster
with drawn butter
served daily

at Sanford's new

Sea Shell
RESTAURANT

A complete
menu of
Fine Foods

CLOSED MONDAYS
Serving 11 - 2, 5 - 9 Tues. thru Sat.
Sundays 11 - 8
WALKER BLDG. 2506-8 S. OAK

COLLING - ORLANDO
Inc.

METAL FINISHING

ELECTROFILM - DRY LUBE
HARD COAT
ENGINEERING CHROME
CADMIUM PLATING
ANODIZE - SULPHURIC - CHROMIC
PHOSPHATE TREATMENT
PAINTING - GOVT SPECS.
CHEMICAL FILMS

PHONES —
FA 2-2368, FA 2-2387
P. O. Box 1551
SANFORD, FLA.

Florida-produced soybeans were
valued at \$1,957,000 during 1959.

After 33 1/2 Years
In The Same Location . . .

McReynolds Drug Store

HAS MOVED!!

to 2553 PARK DRIVE at ELM AVE.

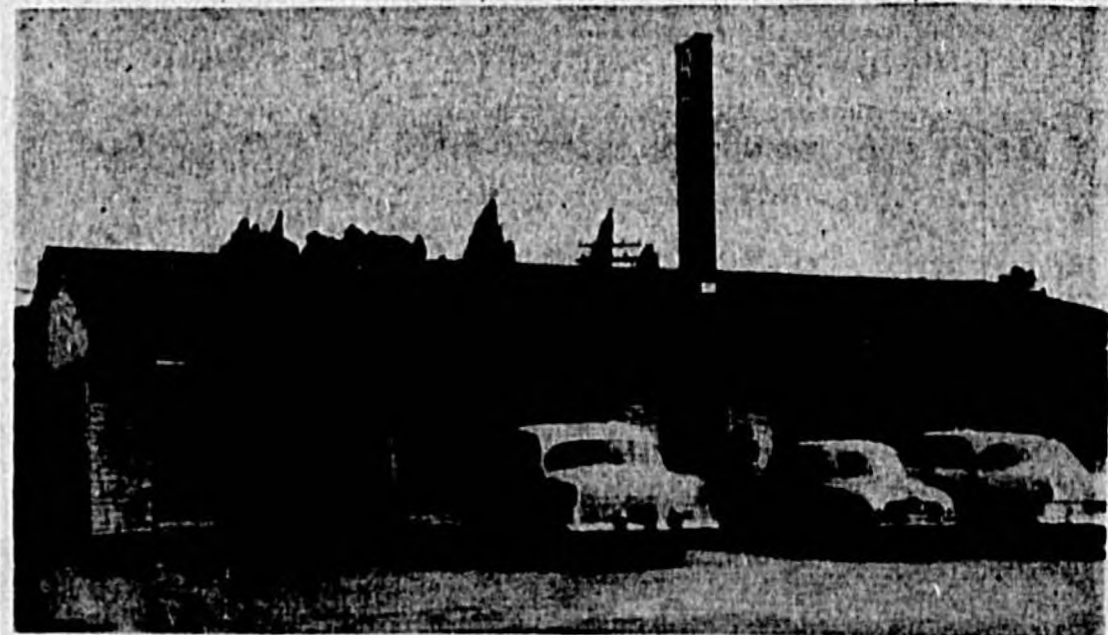

A host of memories and exciting experiences were left behind when the Sanford Avenue street widening project forced us to abandon the familiar corner at Sanford Ave. and 25th St.

However, we hope old friends and customers will be pleased that we have stayed in the same neighborhood (only four blocks away from the old location) and visitors passing through Sanford may now more likely go right to our door.

TO OLD FRIENDS AND
VISITORS ALIKE

McReynolds Drug Store Extends A Cordial Welcome!

DROP IN—

For a refreshing pause at our Fountain
and to fill all your Drug and Sundry Needs



McReynold's Drug Store
2553 PARK DRIVE at ELM AVE.
SANFORD, FLA. FA 2-0642

FAST & ACCURATE
PRESCRIPTION
SERVICE

County Kennel Club Ranks With Best

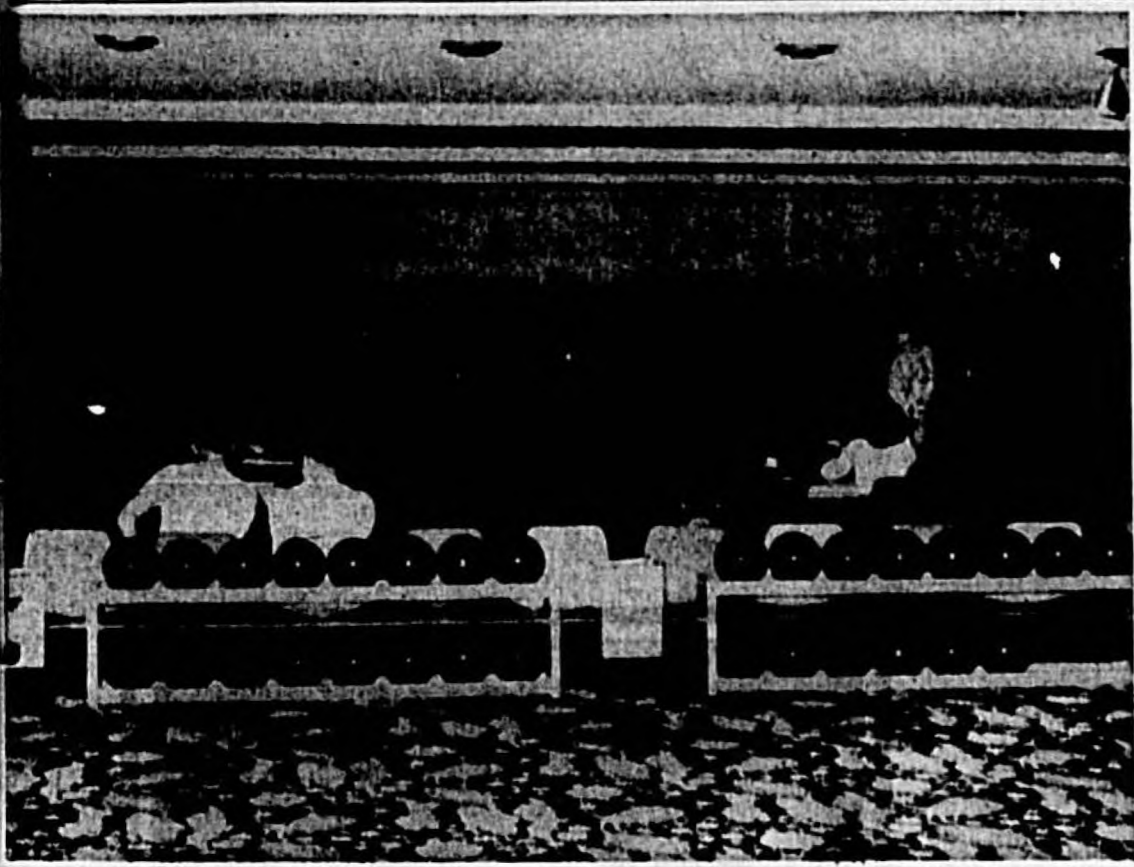

Bowling Leagues Hold Big Following In Sanford
Jet Lanes, Top, Sanford Bowling Alleys, Below

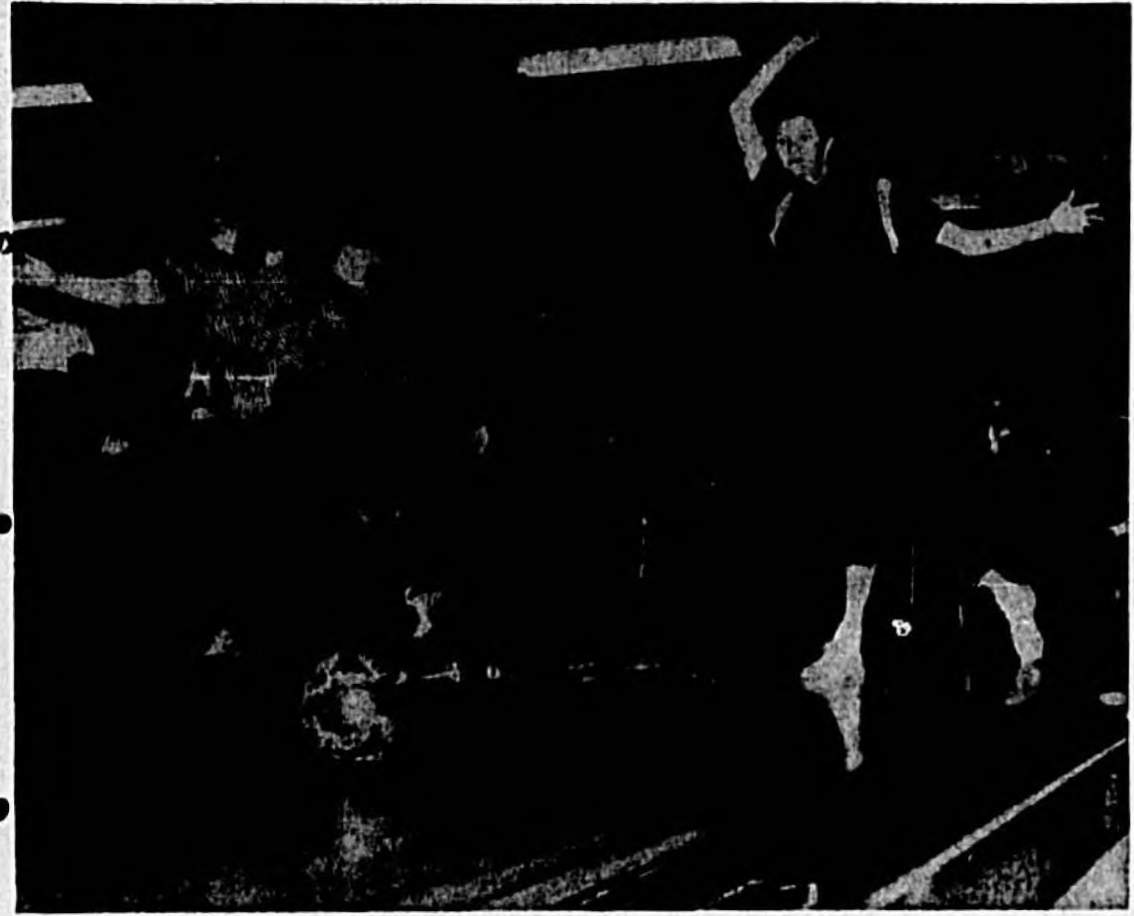

Sanford-Orlando Kennel Club today ranks as one of the most talked-about greyhound racing tracks in America after five years of operation by General Manager Jerry Collins and his associates, Jack Ledoux and Jack Collins.

The track presents 92-days of colorful racing action every winter, starting in December and lasting through March. During the season many of the nation's outstanding greyhounds show their speed during six nightly and three matinee programs each week.

Only five years ago, the Sanford-Orlando racing strip was just another track, handling a little over \$3 million through the mutuel windows and drawing about 75,000 fans.

But the SOKC has grown by leaps and bounds, along with fabulous Central Florida, under Collins operation. This season attendance jumped over 200,000 and mutuel handled soared to \$8 million for a gain almost tripling the former figures. This increase is recognized as among the most sensational in greyhound racing history.

In the past five years, the Sanford-Orlando racing plant has virtually been rebuilt at an expense of several hundred thousand dollars. The track's finest improvement is a \$135,000 Clubhouse built three years ago. Many new improvements are planned in the coming years and approximately 21 acres of new ground have been purchased to handle the expansion program.

This past season the Sanford-Orlando track was fortunate to boast the finest array of young greyhounds in the world. Wealthy, a young star owned by Orville Moses, was selected by the Greyhound Writers of America as the top juvenile performer in the nation.

Andale, another Sanford-Orlando product, won the richest race in greyhound racing history, the \$50,000 Phoenix Futurity, on March 12, 1960. Mike Castellani's champion got his start this winter at the SOKC.

Five Sanford-Orlando greyhounds were among the eight landing in the finals of the rich race from among several hundred entries sent in from throughout the country.

Flah Rock and Rocky MacDuff, a holder of several national titles, recently swept a special home and home match race series with Sarasota stars in another of the many special features on the SOKC racing calendar.

It Was A Start

ARCADIA, Calif. (UPI) — The first \$100,000 race in America was run Feb. 23, 1935 when Azucar won the Santa Anita Handicap.

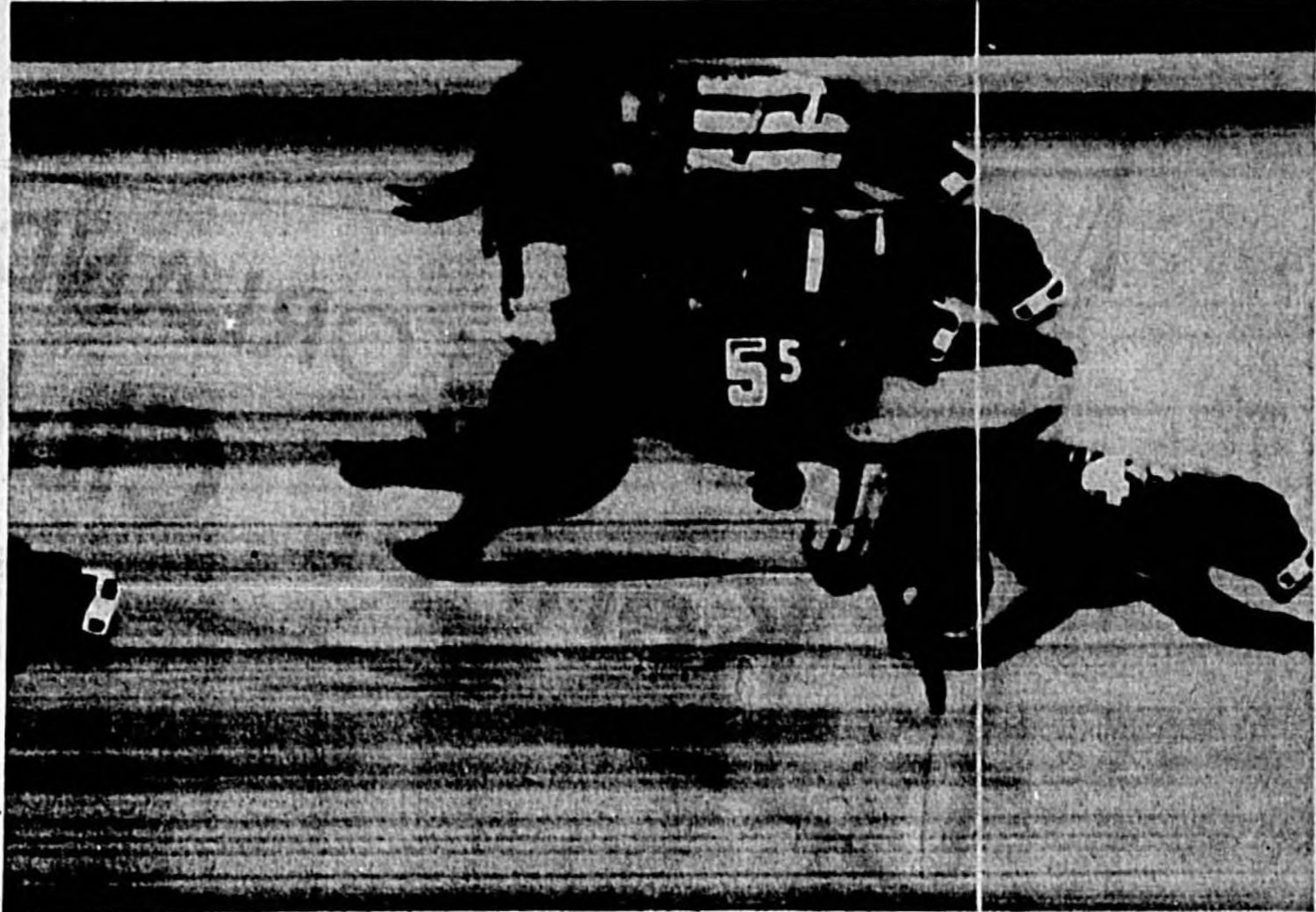

Here's One Of Frequent Close Finishes At Sanford-Orlando Kennel Club

Boat And Ski Club Offers Activities

The Sanford Boat and Ski Club increased its membership this year as more and more people took advantage of the broad waters of Lake Monroe and St. John's River.

Formation of the club's by-laws and constitution in 1956 marked the success of efforts by Sanford boat and water skiing enthusiasts to get better water sport activities for this area.

The club is chiefly dedicated to making boating and skiing safe and enjoyable sports for all. The club shoulders its share of civic responsibility, since several of its members serve on the Waterways Committee with the Seminole Chamber of Commerce.

When additional equipment is needed in case of emergencies on the water, club members are Johnnies-on-the-spot with water gear to aid the police department. The Boat and Ski Club got behind an effort to have three launching ramps built on the St. John's here and was largely responsible for the State Road Department's construction of these ramps.

Power boats plowed through the St. John's last May when the club

sponsored the St. John's River Outboard Marathon. The marathon covered a course nearly 300 miles long, starting in Sanford, going to Jacksonville, and returning to Sanford for the finish.

Prizes and trophies were awarded at the completion of the Marathon. The boaters and skiers were welcomed home with a gala celebration.

The club offers boating, skiing, picnicking, swimming, dancing, shrimp boils, and barbecue parties in the way of recreation. Many members of the club are fine skiers and are always willing to offer helping hand to those who would like to learn the art. A ski show was given for a Sanford civic organization, using only club members.

Club cruises are made to many Florida points of interest, including Silver Springs, Ponce DeLeon Springs, Marineland, Winter Haven, and Silver Glen Springs.

GREETINGS from
Casselberry in Seminole County



GLADYS M. DAWSON
REALTOR

PHONES:
Office — Winter Park, Midway 4-9739
Home — Sanford, FAirfax 2-0989
WRITE:
251 S. Highway 17-92, CASSELBERRY, FLA.

Archery Club Is Formed Here

Apparently there are quite a few Robin Hoods in Seminole County. Recently an archery club was formed with over 25 persons joining. The club, in two recent

meets, took top honors in individual competitions. The club is now conducting a county-wide membership drive and hopes to build an archery range in the near future.

Vibrations Chief Boat Noise Cause

Quiet-operating outboard motors are taken pretty much for granted today, but few people realize that the chief cause of noise comes not from internal operating noises within the engine, but from vibration, amplified many times by the boat hull, which acts like a giant sounding board.

The cure for vibration is isolation, which is why Evinrude Motors pioneered the use of aircraft type engine vibration mountings

that eliminate the rigid connection between boat and motor. This reduces noise to the amount actually made by the engine. The motors are further silenced by sound-tight fiberglass covers over the powerhead, shrouding of the exhaust housing and acoustical sound traps to eliminate air intake noises.

Some 400 species of birds are found in Florida.

get together at
GARRETT'S
IN SANFORD
for big savings
on all your
clothing needs

LADIES' WEAR —
The names you know and trust in quality, high-style Dresses, Coats, Sports Wear, Lingerie, Suits and Accessories... ALL AT GARRETT'S EVERYDAY LOW PRICES:
Paint Set Dresses
Neat Line Bras
Carol Sue Blouses
Mojud Blouses and Sweaters
Cannon Hose
Ladies' Reddites

MEN'S WEAR —
Famous quality national brands such as Adam Hats, Gantner, Town Topic and Fruit of the Loom Shirts, Gem Dandy Belts, Hanes Underwear, Wrangler Western Wear and other familiar trade marks.

CHILDREN'S WEAR —
At Garrett's you can keep your child outfitted from head to toe at real worthwhile savings — Dresses, Can-Can Slips, Hats, Bags, and Hat and Bag Sets, Sweaters, Socks and Play Jeans, Boys' Suits, Wash-and-Wear Slacks, Underwear and Play Clothes.

— Complete FAMILY SHOE DEPARTMENT —
Garrett's can fit the entire family from Baby to Grandpa in quality Boots, Shoes, Slippers, Rubber Boots and Overboots. All sizes and styles at tremendous savings for every member of the family.

— New Enlarged FABRICS DEPARTMENT —
Thousands of yards of new colors, new textures, new designs, all in Nationally Known Brands to guarantee you quality and style.

Peter Pan Collars	Lightweight Woolens!	Nylon, Dacron!
Fruit of the Loom Cottons	Pure Silk Prints!	Silk Shantung!
D. Strauss Lace, Note	Colorful Cottons!	Novelty Weaves!
and Novelty Fabrics	Imported Linens!	Smart Suitings!
Reltee Coordinats		

EXCLUSIVE IN SANFORD FOR:
Neechi - Elma and White Sewing Machines
Hoover Vacuum Cleaners and Floor Polishers

GARRETT'S
1st St. at Sanford Ave.
Across The Corner From The Chamber Of Commerce

Fun and Adventure
On the Water
Is Accessible
To Everyone In
Seminole County

- BOAT STORAGE and REPAIR
- DISTRIBUTORS OF — ROAMER STEEL BOATS

Division of Cris - Craft Corp.

PHONE —
FA 2-6613

SANFORD BOAT WORKS

Celery Ave. at the Osteen Bridge
State Highway 415

IN SANFORD
IT'S THE SANFORD ELECTRIC

Pre-Season Sale!

GENERAL ELECTRIC WEATHERTRON
ALL ELECTRIC HEAT PUMP
CENTRAL HEATING and COOLING

HEAT WITHOUT FUEL
COOL WITHOUT WATER

Clean, Safer
Healthier
Year 'round
Climate

UP TO 60 MONTHS TO PAY... AS LITTLE AS \$20 PER MONTH

See Sanford Largest Electric Appliance Dealer
Sanford Electric Co.
116 Magnolia Ave. FA 2-1562
SANFORD, FLA.

SANFORD-ORLANDO Kennel Club



BEAUTIFUL RACING GREYHOUND named Brookwood stands with pals Mark and Tony Hughes, sons of dog's owner Larry Hughes. Greyhound racing is often called the "Sport of Queens," perhaps because dogs of this breed date back to ancient times and were favorites of Cleopatra, Queen of the Nile.



COLORFUL PRESENTATION CEREMONY AT THE SANFORD-ORLANDO KENNEL CLUB where the finest in greyhound racing entertainment is presented each winter from December through March. Here Jack Ledoux (left) and Jerry Collins, assistant managers, pose with trainer Ike Tinker following special Inter-City Match Race victory by Fish Rock, one of the nation's top speedsters.

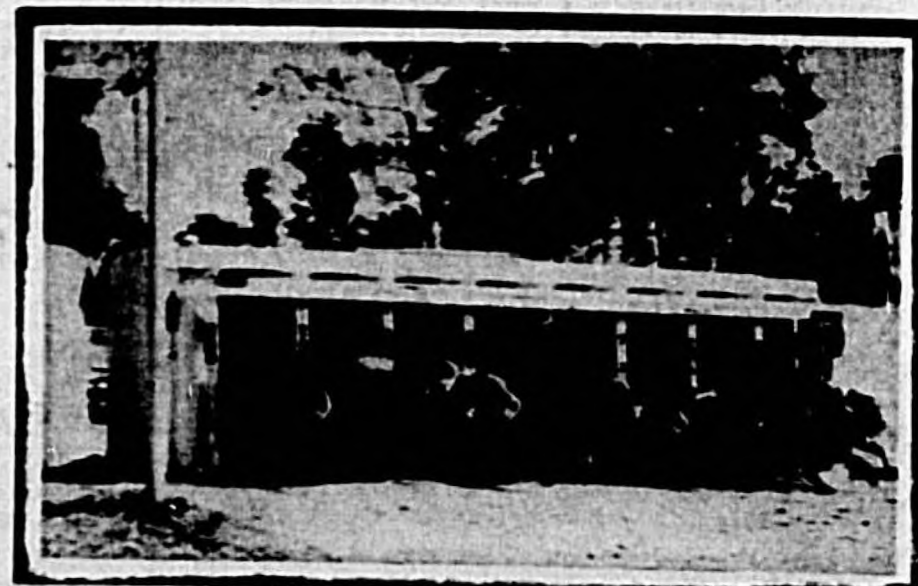

AND THEY'RE OFF — exciting racing action is caught here as eight fleet, handsome greyhounds eagerly break out of the starting box to chase Swifty, the mechanical bunny, around the trim quarter-mile racing strip which is regarded as one of the best in the country. All the color and excitement of this famous sport can be seen from the luxurious enclosed clubhouse or from the heated stands for 92 racing days during the winter season.



MORE THAN 200,000 RACING FANS from throughout the United States visited the Sanford-Orlando Kennel Club each season, making it the top sports and entertainment attraction in Central Florida. Here's a typical night-time crowd at the popular Sanford-Orlando track. Matinee programs, held Wednesday, Friday and Saturday afternoons, also draw large turnouts.

SANFORD-ORLANDO
Kennel Club

Located 8 miles South of Sanford on Highway 17-98
Turn West at Red Arrow



Committee Of 100 Headed By Clifford McKibbin (Left)
R. J. Bauman, S. J. Davis, Bob Crumley Other Officers

Committee Of 100 Studies Attraction Of Industries

Seminole County has an active Committee of 100 to study industrial requirements and promote the county's locations, facilities and other features attractive to industrial operations.

The committee works with the Chamber of Commerce and its own membership to let businesses know what the county has to offer. It has an aggressive program, handled by subcommittees specializing in different fields.

The committee has funds on hand to promote the county and its new president, Clifford McKibbin, said at the last membership meeting that "we are going to try to do some real big things this year."

The committee's initial efforts took its officers into several other states to lure prospective industries to the county.



A Brookfield Mills Swim Suit Gets Ready For Water
This Is One Of Sanford's Several Specialty Industries

The Sanford Herald

New

Industry in Seminole County during the past year has improved its economy considerably, but agriculture still is the area's bread and butter winner. This section tells about some of the current efforts in both fields.



River Transport Important
Large Loads Move Economically

Industry Coming

The industrial future of Seminole County appears brighter than ever before.

One reason for this, according to Chamber of Commerce Manager John Krider is that the county has the best financial structure in the state for prospective industrialists.

Many industrial plants are now undertaking giant expansion moves that will create new jobs for many residents in the county.

In the past, businesses were bearing the brunt of the taxes. Now, according to Krider, all that is reversed and "we have a high level of assessments and low millage."

"It won't be long before all sections of the county will house new industry and structures," the Chamber of Commerce manager emphasized.

Krider said five new industries "are on the line now and we believe they will settle in the county."

Already in production are electronic components, clothing, brushes, metal plates, paints, plastics, netting, swim suits, fertilizers and other chemical products.



There Are Polled Shorthorn Herds
And Turkeys By The Pen Full

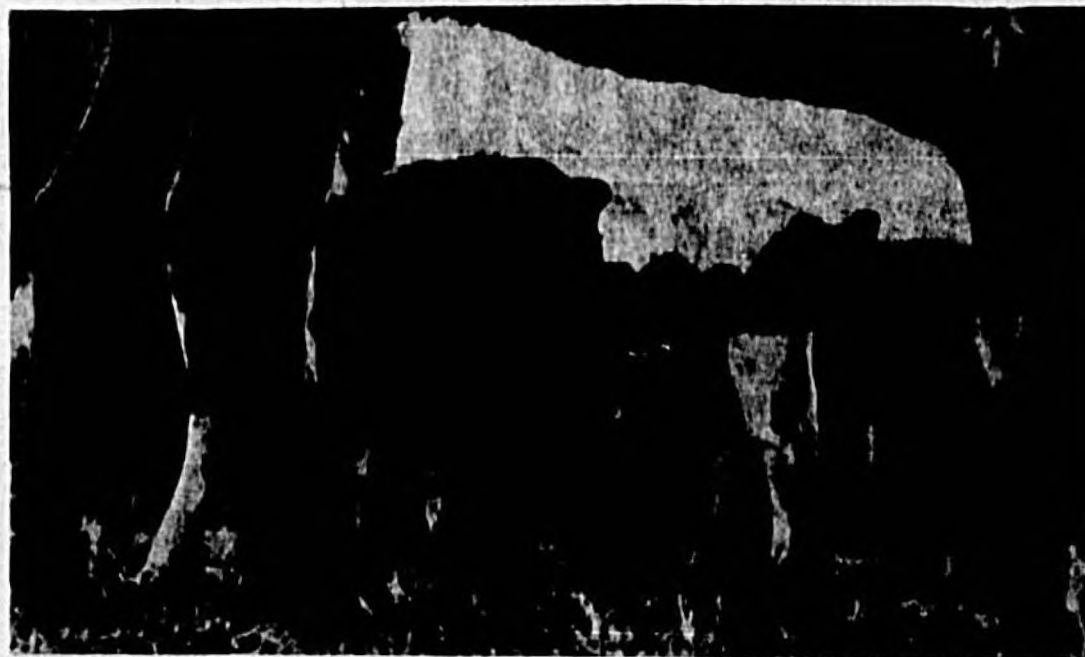

Agriculture Big

Seminole County is ranked 13th among Florida's 67 counties in the total of crops sold, with a value figure of \$12,559,260.

Agriculture in the county is big business. In spite of the fact that the county is small in land area, ranking 16th in the state, production is extensive and high in the field of agricultural production.

Not only does Seminole County receive recognition in the state for its production, but the census ranks it 11st in vegetable production and 87th in fruit production from the 3,069 counties in the U. S.

The total value of agricultural production in the county has increased during 1959 and these figures are based on reports from the end of 1958, County Agent Cecil Tucker emphasized.

The same surveys show that in 1958, the value of vegetable production was \$5,228,884; fruit and nuts, \$4,299,625; horticultural specialties, \$1,715,904 and field crops, \$15,526.

Livestock and livestock products totaled \$1,253,885 in 1958 and total forest products sold were worth \$17,365.

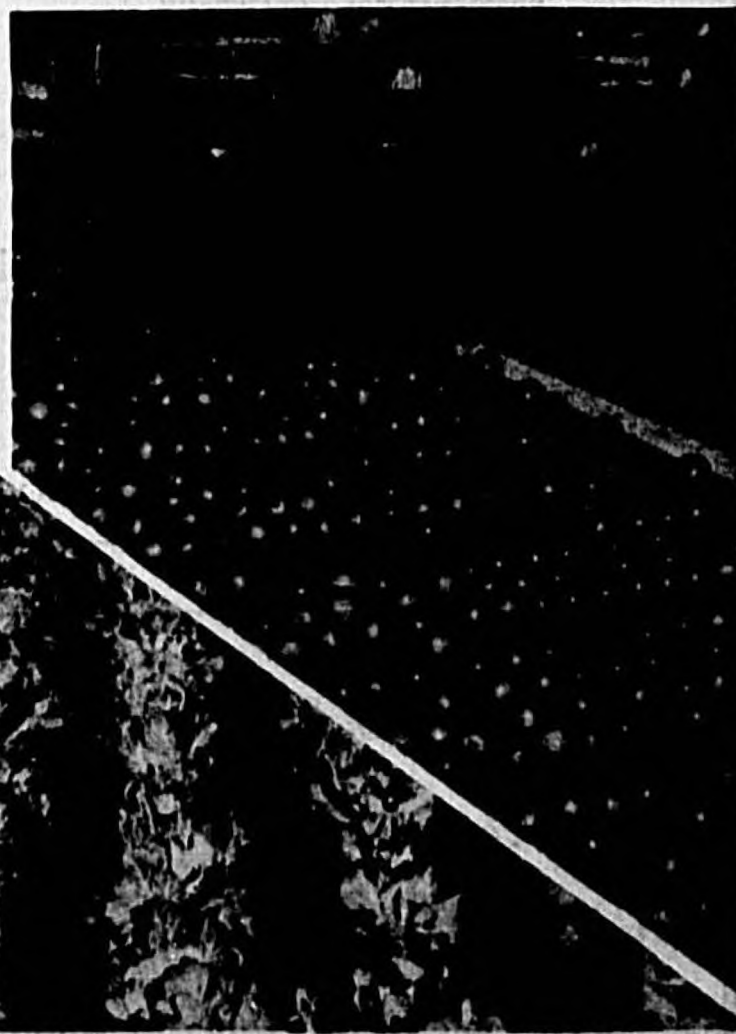

Cabbage Is One Of Biggest Field Crops Of County
Citrus Fruits Are Grown, Processed, Shipped



Seminole County Exhibit At Central Florida Fair
Resources, Products, Accomplishments Advertised

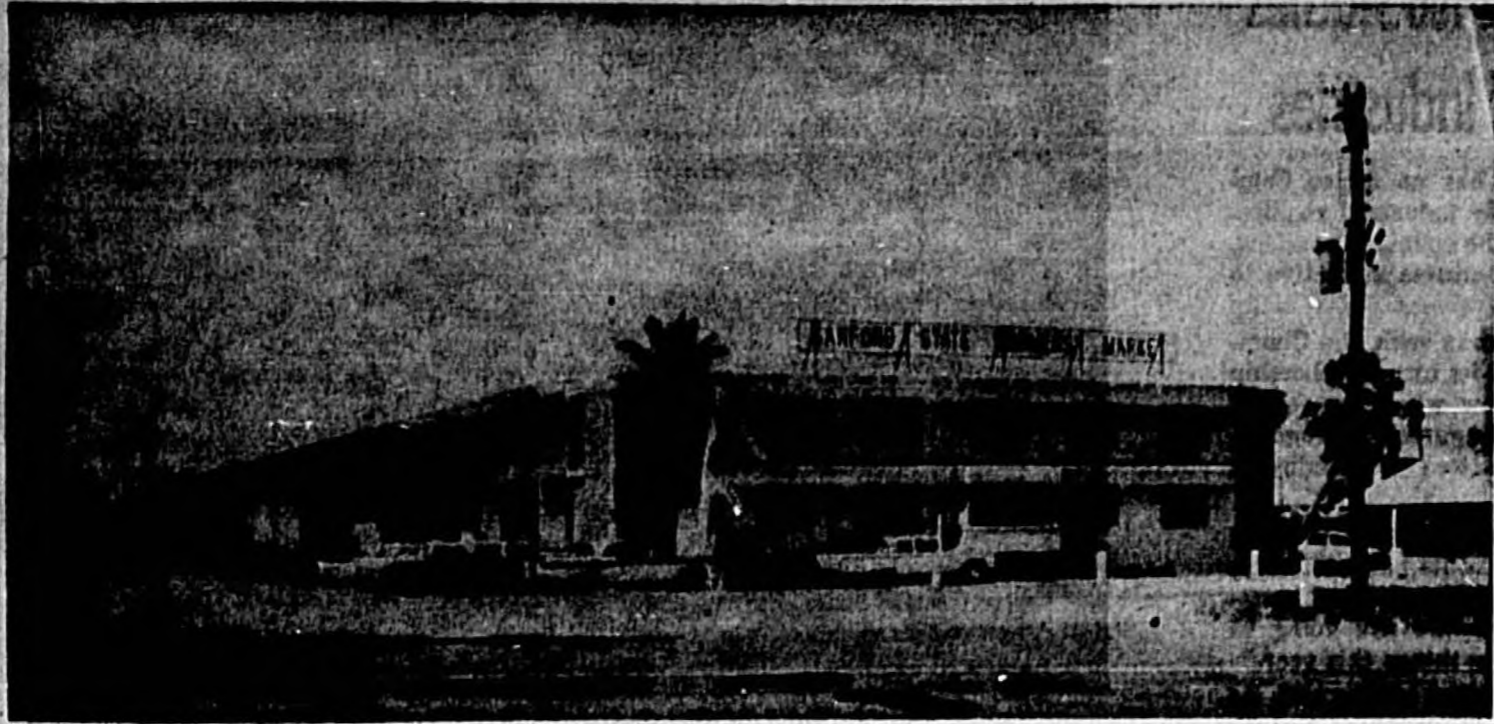

Farmers Market Was First Of Its Kind In State
Dealers Coordinate Sales, Help Small Farmers

Sanford Man On National Fruit-Vegetable Advisory Board

The men who head up organized efforts to promote Seminole County's vegetable and citrus industry have been honored with representation on the board of the United Fresh Fruit and Vegetable Assn.

Harold Kastner, Sanford produce dealer and also a member of the board of directors of the Florida Fruit and Vegetable Assn., has become the first member of the

United advisory board from this section.

The industry here will reap the benefits of additional coordination in transportation, marketing and other problems through membership on the United Board.

Kastner said that he expects a visit to the area by the officers of United in the near future. The UFFVA urged increased co-



HAROLD KASTNER

Beekeeping Proves 'Honey' For Funds

Investors looking for a "honey of a business" in which to plunk their excess funds might try beekeeping.

While relatively small, Seminole beekeeping is important not only for its financial return but because of its tremendous impact upon agriculture through the side effect of cross-pollination.

Honey production in Seminole exceeds 300,000 pounds, valued at more than \$30,000 a year. The Seminole area is unusual in the production of honey for it grows

a wide variety of honey-producing type plants and a favorable climate.

Dairy Outlook Good

The real estate situation in the Orlando milkshed area is causing many dairymen to look toward Seminole County and surrounding areas, according to County Agent Cecil Tucker II. Seminole County's good pastures should be another factor to bring dairy growth here, he added.

"Terminal market men took action to meet their problems more effectively by setting up machinery for a new terminal market division.

"Recognition of the problems and needs of the industry, and an easily apparent determination to move forward with unified effort to improve the competitive position of fresh fruits and vegetables, ran through all activities at the convention."

The report said that United appointed a fact-finding group to evaluate facts relating to the use of agricultural chemicals and to study regulations for their use.

This action was taken to resolve any problems similar to the cranberry scare of 1959.

Citrus Output High

Seminole County placed eleventh in the ranking of the 35 citrus producing Florida counties in the 1957 State Plant Board census. This was figured from the total number of citrus trees in commercial groves. Seminole County is the fourth smallest county in land area in the state.

Robert Lee Is Outstanding Young Farmer

Robert Lee of Oviedo was named the outstanding young farmer of Seminole County for 1959 in the honor award selections by the Junior Chamber of Commerce.

Lee, a graduate of the University of Florida and president of the Seminole County Cattlemen's Assn., was presented a plaque at the Jaycee awards dinner and praised for his work in improving pastures, irrigation methods, progress with herds and with contributing to the promotion of the cattle industry in general.

The Lee family has cleared and improved more than 1,000 acres of land for pastures and more is being cleared in the east end of the county between Chuluota and the St. Johns River.

One of Lee's noteworthy accomplishments is the irrigation system which has been worked out with flow control gates which send water wherever it is needed on the pasture lands. Various grasses and clovers have been planted and Brahman and Angus bulls are used for breeding.

As head of the county cattlemen, Lee is working for a strong statewide organization to promote the industry. The Seminole County group was the first this year to pay its dues into the state association and has taken a stand in favor of hiring a highly qualified man to be full-time secretary of the statewide group.

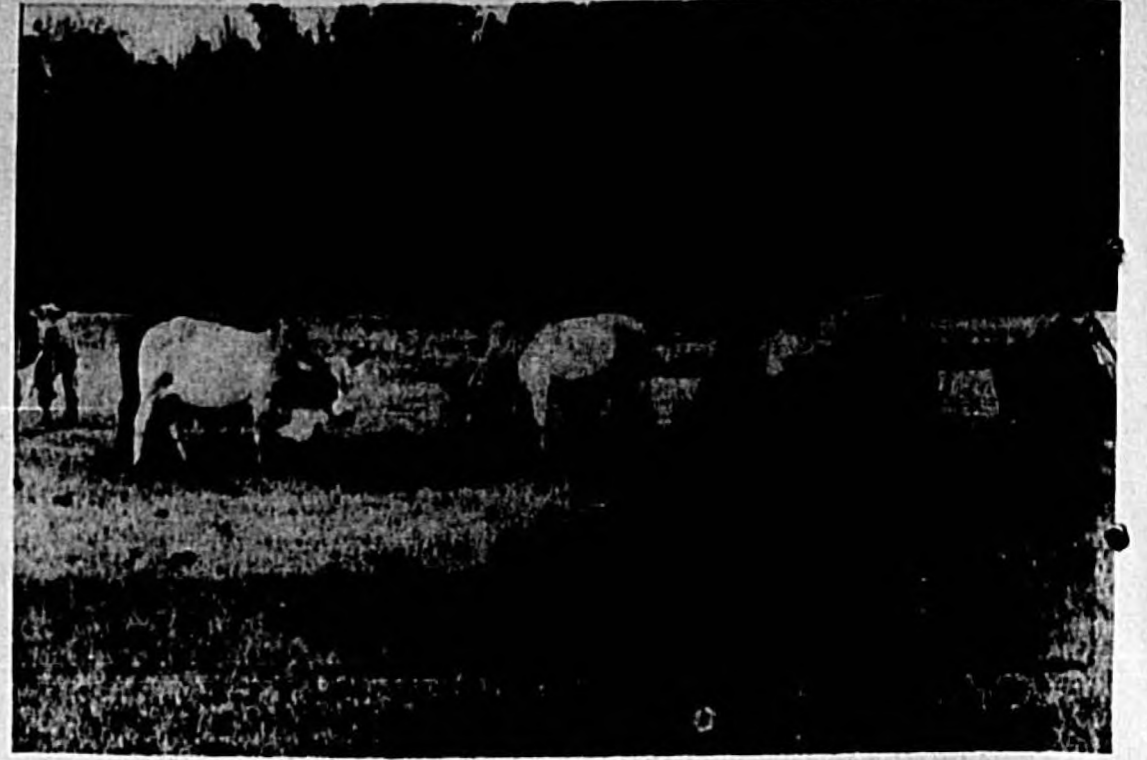

These Bulls Are Typical Of Lee Cattle Ranch Types
Seminole County Has Strong Cattlemen's Association

Wares Advertise 'Fishing Is Fine'

Fishermen throughout the States and even as far away as Germany and Costa Rica are reminded that fishing is fun in Seminole by York Manufacturing Co., Sanford.

Each of the thousands of fish-landing nets shipped the world over by York bear the inscription: "In Sanford, Florida, Fishing Is Fun."

And anglers apparently are having much success with York-made nets as the Sanford firm had to enlarge its quarters to take care of the growing demand.



Lee Pastures Irrigated With Flow Gates
Level, Direction Of Water Is Controlled

\$5,000,000 In Produce Handled Here Annually

Supplying Fresh Florida
Fruit and Vegetables
To The Nation's
Dinner Table
**SANFORD
STATE
FARMER'S
MARKET**



Agriculture Is Still The
Backbone Of Our
County's Economy

VISIT BEAUTIFUL —
SANFORD
Seminole County
FLORIDA

H. H. Kastner & Co.

"Cabbage and Celery Our Specialty"

1300 FRENCH AVE. PHONE FA 2-4574

L. D. — 10 and L. D. — 38

518 W. 18th St. Phone FA 2-2031

American Produce Exchange

Growers Agents and Buying Brokers
MIXED FRUIT AND VEGETABLES

STALL... 20 FA 2-6033

Bert Henson Produce

FRUITS AND VEGETABLES

"Pole Beans Our Specialty"

1300 FRENCH AVE. FA 2-3882

W. L. Justice Produce

LOCAL and LONG DISTANCE
HAULING OF PRODUCE and CITRUS

Located In The Market Building

1300 FRENCH AVE. FA 2-5161

State Produce Co.

Full Line Of Citrus Fruits And Vegetables

J. A. EMERSON, Mgr.

1300 French Ave.

PHONES: L. D. 28
Office FA 2-3921 Home FA 2-3518

Seminole Produce Exchange

H. H. KING

Truck Broker

Long Distance Refrigerated Trucking
FA 2-4274

COME ... VISIT ... and you'll **STAY!**



DOWNTOWN SANFORD — The corner of First Street (shown East) and Park Avenue at The Clock, Sanford's familiar guidepost for directing out-of-town visitors.

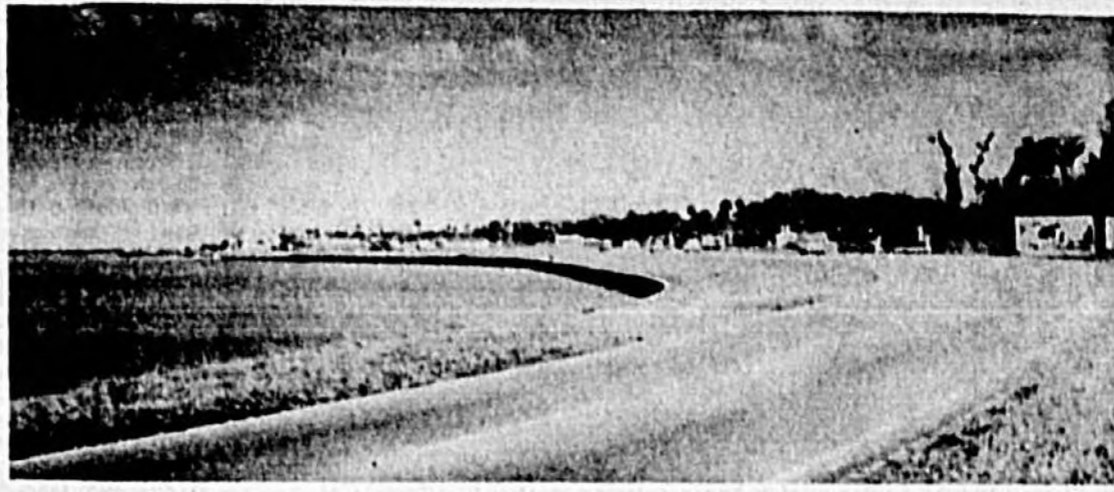

U. S. HIGHWAY 17-and-92 makes a majestic curve along the Southern shore of Lake Monroe as motorists enter Sanford from the North. The historic St. Johns River flows north past Sanford through the Lake.

SANFORD

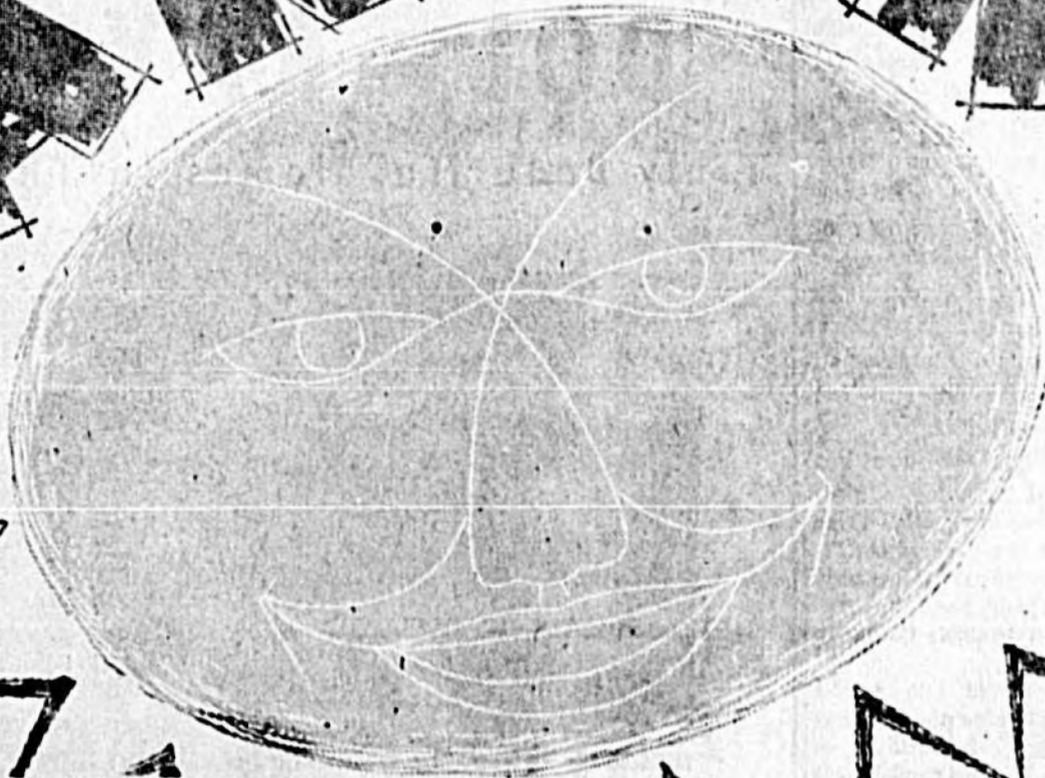

THE FREE MUNICIPAL ZOO attracts thousands of visitors seven days a week. Both tourists and residents enjoy the antics of over 250 animals and 450 birds that are the permanent tenants here.



ARTISTRY in steel, glass and concrete form the graceful flowing lines of the beautiful Sanford Civic Center. The truly outstanding piece of modern architecture is the hub of Sanford's entertainment and social activities throughout the year.

HOME
OF
THE
SANFORD
NAVAL
AIR
STATION

Heavy
Attack
Squadrons



THE SOFT MAGIC OF MOONLIGHT traces a path of silver across Lake Monroe and the St. Johns, looking East from Sanford.

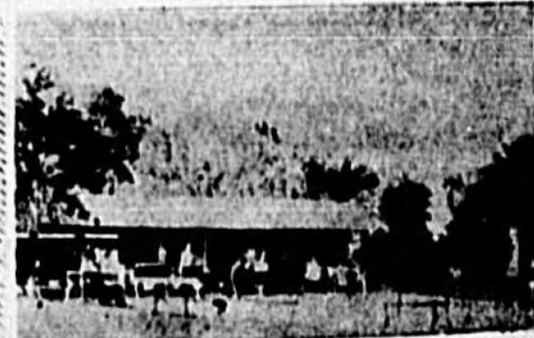

POPULAR WITH EVERYONE are the Shuffleboard Courts at the Tourist Club another city financed recreation facility open to both resident and visitors. Other major recreation attractions in this friendly city on the banks of the St. Johns: the Sanford Municipal Stadium, one of the finest (Class B) baseball fields in Florida, the \$52,000 municipal swimming pool, a municipal yacht basin nearing completion, and numerous tennis courts.

SANFORD —

a community we are proud of, is a rapidly expanding city that has retained a neighborly, friendly atmosphere. Even though we are only a few hours away from booming metropolitan centers, it is peaceful and restful here, with progress and comfort combined.

Fresh water lakes and springs, superb boating, swimming, fishing, or any hobby or occupation are at your door-step. Offering such a multitude of wonderful things, Sanford is an ideal place to spend a vacation or a lifetime.

Whether you plan to visit Sanford for a week, a month, a season, or become a permanent resident, we will be delighted to have you with us.

Put Sanford on your "must list" when you visit Florida. Drop in at the City Hall and say "Hello." The Mayor, the City Manager, or any Member of the Board of City Commissioners will be honored to welcome you and help you discover a gracious new way of living in this "City of Gracious Living."

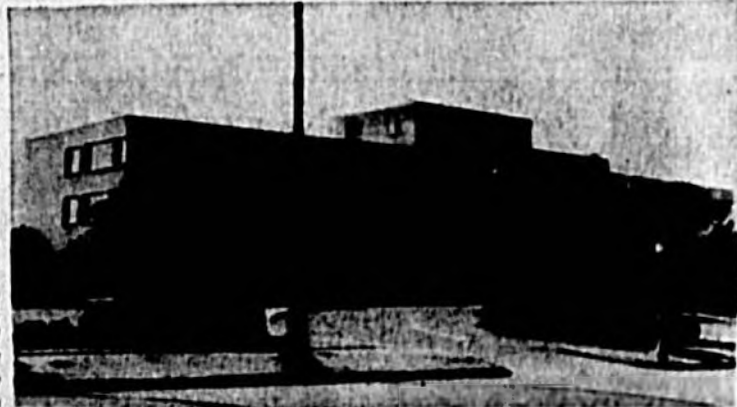

SEMINOLE MEMORIAL HOSPITAL on East First Street overlooking Lake Monroe is considered one of the most modern in Florida. Completely air conditioned. It is a 75 bed institution, and a 30 bed addition is scheduled for the near future due to the area's rapid growth.

The City of Gracious Living **SANFORD, FLORIDA**



Dynatronics Expansion To Double Size Of Plant Building Designed And Built By Seminole Firm

Area Becoming Electronics Center With Plant Payrolls In Millions

It won't be long before Seminole County is a large-scale contributor to the electronics segment of the Space Age.

The county's largest electronics plant, Dynatronics, is now in the process of doubling its size, while Dearborn Electronics plans to start expanding its facilities by early summer.

Work started in February on a 20,000 square foot Dynatronics plant addition to cost \$148,000. It will be connected to the plant located on Hwy. 17-92.

The expansion means the firm will add another 160 employees to its present crew of 160.

Work being done at the plant consists of construction of space tracking electronics equipment.

Dynatronics projection is 650 employees in two and a half years and more than 1,000 in five years.

The new building and increase in personnel will give the plant a payroll of \$2 million per year.

Officials said the corporation has doubled in personnel and quadrupled its dollar volume in each of the last two years.

Dearborn Electronics Plant Manager Joseph Balvo reports the firm, located adjacent to Dynatronics, will double its size by early summer.

The planned 15,000 square feet addition to the plant will pave the way for employing 60 additional persons.

Dearborn manufactures capacitors for the electrical circuits and has a large research engineering division.

Another Seminole manufacturing plant, Johnson Electronics, helped put the first U. S. weather satellite into the sky; produced a transformer so small it made possible

manufacture of hearing aids that fit into ear pieces of glasses, and to make possible installation of transmitters, receivers and tape recorders in space satellites the size of a grapefruit.

The experience of the company in electronic research, development and manufacturing is impressive. It has done work in the fields of airborne communications systems, ground control system for aircraft, computers and radio and television equipment, inertial guidance and telemetry.

Among the customers of the Caselberry firm are Bell and Howell, Pan-American World Airways, Remington Rand, RCA, Hughes Aircraft, Redstone Arsenal and Westinghouse.

E. S. Johnson, president of Johnson Electronics, and his able staff constantly work at increasing the scope of the firm, and continued expansion is assured as the Space Age advances.

Florida leads the nation in the production of cabbage with more than one-quarter billion pounds produced annually.

Manufacturing Forging Forward

Manufacturing is taking rapid steps toward becoming a strong contender for the No. 1 industry rating in Seminole County.

Chamber of Commerce statistics show there are 29 principal manufacturing plants in the county producing products ranging from ice to sports shirts and with more than 2,000 persons on their payrolls.

Seminole plants turn out fish nets, concrete products, can conveyors, aluminum windows, boats, pajamas, shirts, fertilizers, brushes and electronic components.



Sanford Manufacturing Co. Is One Of Busy Firms 100 Employees Make Shirts, Pajamas

Garment Plants Big Business

The "pajama game" is better than ever in Sanford.

Two of the largest plants in the county manufacture pajamas and sports shirts and both plan to expand in the near future.

The plants are the Pierro Manufacturing Co., located on E. Commercial Ave. and employing 65 persons, and the Sanford Manufacturing plant on W. First St. which employs 100 persons.

The Pierro company turns out all kinds of pajamas for men and boys, ladies and girls.

Its new building, constructed last year, contains 10,000 feet of floor space and more is expected to be added before the year is out.

Sanford Manufacturing has been expanding rapidly since the company came to Seminole County in 1935.

The firm moved into a new building in 1957 after the company began to outgrow its facilities on Sanford Ave. It now employs 100 persons and plans to increase its size by the end of the summer to employ an additional 100.

RETIRED FOLKS and Young Growing Families Love This Planned Community Of Custom Homes

NOT A CONVENTIONAL DEVELOPMENT!

DOL-RAY Manor

Truly Beautiful Homes In The Southern Tradition



Located in lovely West Altamonte Springs on Highway 436 in the heart of one of the most desirable suburban areas in Central Florida.

Dol-Ray Manor homes are all custom designed styled in traditional Colonial simplicity. Paved and curbed streets, sidewalks, central water system (100% pure) street lights and landscaping are all complete.

THE NEW ALTAMONTE SPRINGS ELEMENTARY SCHOOL is directly across Hwy. 436 from DOL-RAY MANOR.

For your convenience . . . shopping centers, and all metropolitan business opportunities and attractions are only minutes away, yet Dol-Ray Manor sits in a quiet sylvan area of rolling hills and orange groves.

after 1 year —

Dol-Ray Manor

is 50% sold out and the demand for more homes of this distinctive type has persuaded us to develop a companion community of 110 home sites with every good feature of Dol-Ray Manor plus the addition of more citrus and shade trees and a scenic fishing lake—to be known as

Dol-Ray Estates

Just north of Hwy. 436 and adjoining the Altamonte Springs Elementary School.

A recreational paradise with the promise of relaxation and a free-from-care atmosphere surrounds the fortunate residents of DOL-RAY MANOR. Golf and country clubs . . . Sanlando Springs for swimming and sunbathing . . . dining and dancing . . . movies . . . picturesque lakes for boating and skiing . . . the popular Sanford-Orlando Kennel Club and Seminole County Raceway are among the unlimited variety of activities immediately available for both young and old. Hundreds of lakes in the area and Dol-Ray Manor is only 45 minutes from Atlantic Ocean Beaches.

Send For Illustrated Brochure Detailing More Cultural and Recreational Advantages Of This Unusual Neighborhood

Prices Start At **\$13,800** FHA and CONVENTIONAL LOANS AVAILABLE

Custom Homes Made To Buyer's Plans or Tailored To Their Needs Desirable Building Sites for Builders and Individuals

MODEL HOMES OPEN From the intersection of U. S. Highway 436 at Fern Park (midway between Sanford and Orlando) drive west on 436. Dol-Ray Manor and Dol-Ray Estates are less than 1 mile from the center of the pretty little town of Altamonte Springs.

MYERS & GALLAGHER Inc.
BUILDERS

516 Oranole Ave.
Phone Midway 4-4561
MAITLAND, FLA.

112 - 114 W. Second St. Phone FA 2-1622

SENKARIK

Glass & Paint Company

YOUR COLOR HEADQUARTERS FOR . . .

Venetian Blinds —
We Can Fit Your Needs In Size . . .
In Color . . . We Manufacture Venetian Blinds To Order!

Mirrors
Brighten Your Home With Mirrors.
We Have A Wide Range Of Sizes . . .
Electro Plated, Copper Backed, Modern Venetian, Or Framed. See Our Full Length Door Mirrors.

Moore paints
Mildew & Fume Resistant



- Moore's House Paint
- REGAL WALL SATIN
- Impero Enamel
- Impero Varnish
- Regal Wall Satin
- Dulamel
- Vinyl Base
- Stuccogard



CHOOSE FROM OVER 2,000 COLORS

SEMINOLE COUNTY

....in the heart of
nature's wonderland

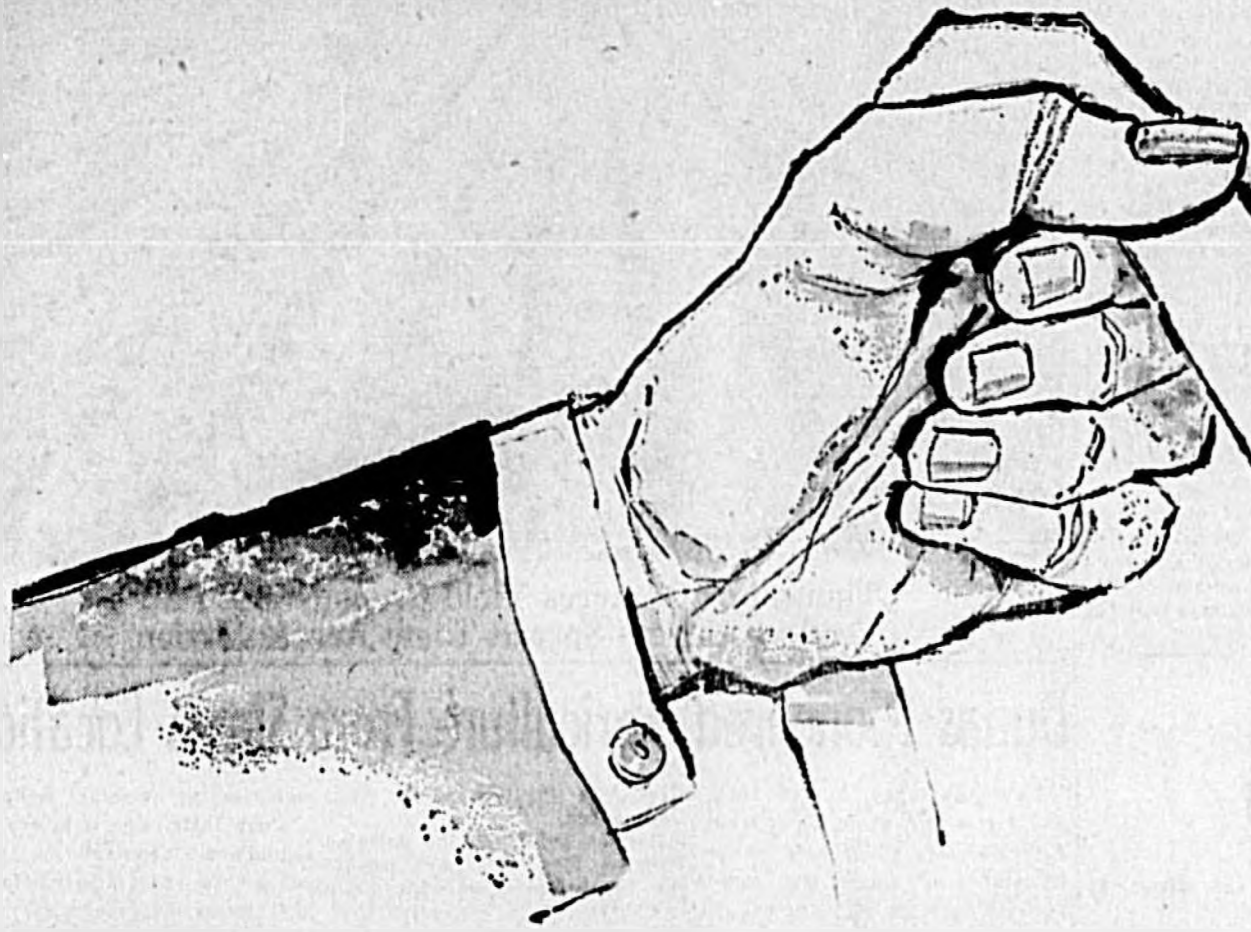

Seminole County is in the main an agricultural center. At present approximately 6,000 acres are in cultivation of vegetables; 13,000 are in improved pastures and over 15,000 acres are in citrus. There are 133,000 acres in commercial timberland, considerable commercial fishing and some mineral resources, including peat and mineral water.

Celery and cabbage are the principal crops, with corn, beans, cauliflower, lettuce, peppers, squash, eggplant, escarole and other vegetables making up the balance of truck crop acreage. Seminole County also produces fine citrus. Inspected shipments of oranges, grapefruit, and tangerines for the 1956-57 season from the county are 1,582,360 boxes. The Sanford State Farmers Market, third largest in Florida, handles produce and citrus sales each year amounting to over \$5,000,000.

Bulbs and ferns, flowers and nursery stock are raised on a commercial scale.

Trade in farm machinery, seeds, insecticides and fertilizer is an important adjunct to the agricultural industry of the county.

In Seminole County is located a frozen juice concentrate plant which also manufactures marmalades, jellies and other citrus delicacies, and converts citrus residual into cattle feed.

A number of small diversified manufacturing operations are now located in Seminole County. Included among these are: manufacturers of electronic components; aluminum jalousies, awnings and other items used in the building trade; metal hardening and processing plants, manufacturers of boats, sport shirts, gowns, pajamas, swim suits, insecticides, fertilizers, insecticide impregnated floorwax, concrete blocks, septic tanks and pipe, and a number of smaller miscellaneous manufacturing operations.

The Naval Air Station at Sanford is important to the economy of the county.

U. S. Highways 17 and 92, and Florida Highways 46, 415, 418, 419 and 426 enter the county. Rail service is provided by the Seaboard Airline Railroad and bus service is available by Greyhound Lines. A private airport is operated in the county, and plans are near complete for establishing a county-owned commercial airport. A large metropolitan airport, providing transcontinental freight and passenger service lies just a few miles outside the county.

CHECK THESE QUOTATIONS FOR BETTER LIVING

HERE
LIFE
BEGINS
ANEW
WITH
GLORIOUS
MEANING

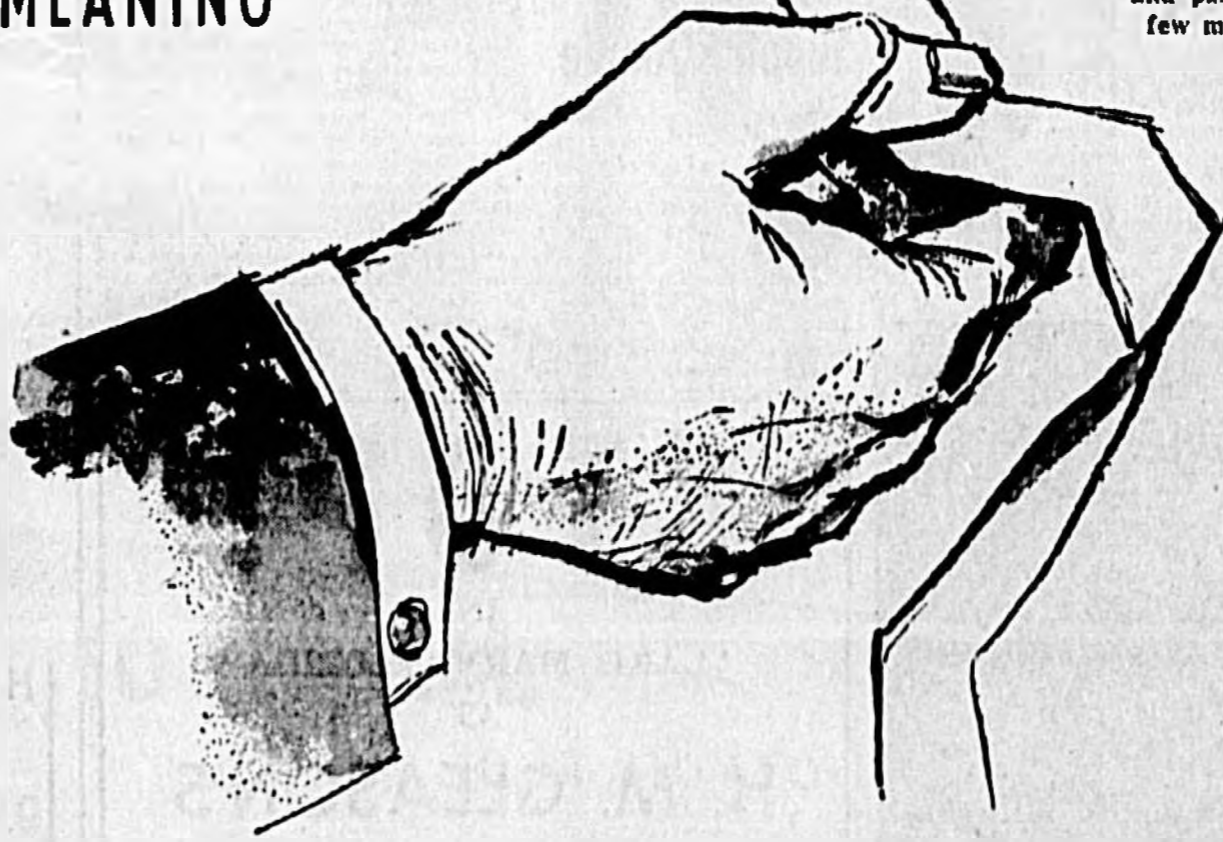

this advertisement sponsored by the citizens
of Seminole County through their elected officials—

**The County Government of
SEMINOLE COUNTY
FLORIDA**



In Seminole County actually living on the water is not just an impossible dream, the historic St. Johns River and its tributaries, the charming moss-shrouded Econlockhatchee and Wekiva, plus many sun-sparked fresh water lakes give the pleasures of being "on the water" open to everyone.

Here are neighborly communities where there is plenty of room to breath the pure outdoor air . . . a bread-and-butter area, without pretensions, where a person can relax at last and do the things he has always wanted to do . . . this is Seminole County.

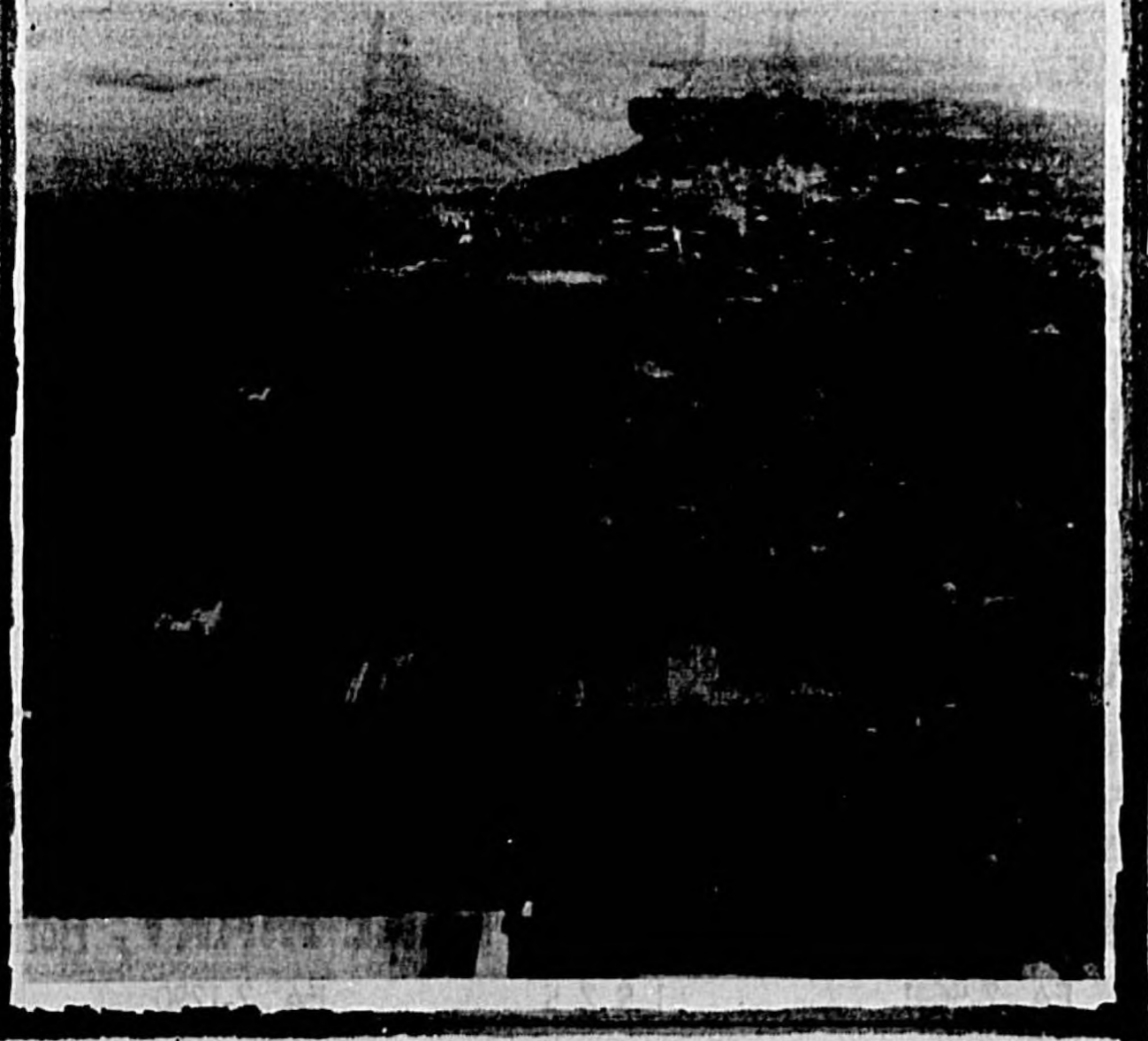

Chase & Co. Serves Markets From Sanford

Sanford's Chase and Co. just keeps on expanding.

The agriculture supplies company, which observed its 75th anniversary last year, is putting finishing touches on a new insecticide building. Machinery has just gone into the building which has more than 20,000 square feet for producing and storing insecticide.

Chase and Co. serves 350 markets in most of the U. S., in Canada and parts of Europe. Chase's citrus and vegetable production runs over two million packages yearly. The produce comes from more than 5,000 acres and brings a gross income of more than \$4½ million per year. Chase and Co. employs more than 900 persons.

Cabbage, celery, lettuce, escarole and cauliflower are the vegetable staples the company sells to northern customers. The firm sells about 750,000 packages of celery alone annually. Celery is still Chase's main vegetable commodity.

Chase vegetables come chiefly from the Sanford-Oviedo-Zellwood area, with celery also coming from Pahokee.

The company employs 200 persons in its citrus operation. The citrus industry at Chase includes growing, picking, packaging and marketing. Citrus production has always been a Chase mainstay except for a short time after the 1894



Randall Chase, Left, Discusses 75 Years Of Growth With Chamber Of Commerce Pres. B. L. Perkins

freeze. The company also markets peaches at Marshville, Ga.

Chase also supplies wholesale building materials to retail dealers in 11 counties. Cement, paints, brick, fencing, pipe, nails and roof-

ing materials are handled through the Sanford firm. Chase is the second oldest firm now in Sanford. Only Hill Lumber and Supply Co. now in its 87th

year, is older. Sydney and Joshua Chase founded the company in 1884. The firm packed the first trainload of celery to leave Sanford.

Sydney Chase's sons, Randall and Sydney, are president and vice president of the corporation.

Chase and Co. started out selling fire insurance, fertilizers and growers' supplies. The Florida State Bank now stands where the first Chase office rose.

The freeze of 1894-95 almost knocked out the Florida citrus industry. But Chase survived a low point in agricultural fortunes and received William R. Harney as a partner just before 1900. The company opened a Jacksonville office in 1904 and became incorporated in 1914.

Just before World War I the insurance business was sold so Chase could devote its full time to agricultural and growers' supply interests. Chase sold most of its citrus just before 1930 and marketed the rest through the Florida Citrus Exchange for the next five years. After that Chase resumed its own citrus marketing. The fertilizer and growers' supply business also developed during this period.

Randall Chase said in an anniversary statement: "Believing that honesty begets honesty, and trust begets trust, the personnel has created a way of business that has served well."



Thousands Of Acres Yield Crops Every Year Produce Buyers Spread Them Across Nation



Prize Winners Frances, Owen and Catherine Cammack Their Cows Won 4-H Dairy Competition At Fair

Girls 4-H Program Stresses Homemaking

The countywide girls' 4-H Club dress review April 29 will be only one of the varied activities staged each year by Seminole's Junior homemakers.

Girls from six Seminole County 4-H clubs will show their home-made finery at the review to find who wins a dress making short course in Tallahassee.

The 4-H girls put on a homemaking demonstration at the County Home Demonstration Council Center and took part in National 4-H Club Week March 5-12.

The 70 4-H girls in Seminole County are eligible for the 4-H camp in July if they complete their

homemaking projects and turn in their record books. This Seminole-Volusia 4-H camp is held each summer at Camp McQuarrie in Ocala National Forest. Both boys and girls from 4-H clubs attend the camp.

County girls' 4-H clubs are located in Lake Mary, Slavia, North Orlando, Sanford and Lake Brantley. Women supervise club activities under the leadership of the county home demonstration agent, Miss Myrtle Wilson. The girls meet in their leaders' homes.

The clubs are organized every year after school opens. Junior membership is for girls between

10-13 years old and senior status is for girls 14-21.

Paints, Plastics Supplies Ample

One of the major suppliers of paint and plastic products needs in Florida is the Peninsula Paint and Plastics Manufacturers, Inc., Sanford, which distributes its supplies throughout the state.

Located on the Old Orlando Highway, the firm was formed by businessmen who have wide experience in the paint and plastics business. It distributes through its own retail stores.

4-H Club Activity Flourishes In County; 218 Boys Enrolled

Four-H Club activity in Seminole County is flourishing, with approximately 290 projects carried out during 1939.

Last year there were 218 4-H members organized into eight clubs in the county, with 130 of the 218 completing requirements for the year.

The annual statistical report showed that 51 members came from farm homes, 86 from rural,

non-farm homes and about 81 from urban homes.

A study of the enrollment showed 52.7 percent of the members are in the first year of 4-H work; 23.7 percent in the second year; 14.7 percent in the third year; 4.1 percent in the fourth year; and 2.8 per cent in the fifth year or over.

Enrollment showed 13.3 percent of the boys in 4-H Club work in 1939 were 10 years old or under.

Projects for the year included participating in various club shows in the state and members represented the county at the annual 4-H short course at the University of Florida.

Window Plant Builds In Viewing

A "Rolls Royce" of windows-to-look-out-of is made not too far from the city limits of Sanford—where there is beauty galore on which to look out.

Just four miles south of Sanford on U. S. Hwy. 17-92 is the Har-Car Aluminum Products Co., where the finest industrial and residential aluminum windows are available.

The firm—which has advanced mechanical concepts of its own—is turning out a product that not only has become known nationwide, but worldwide.

Anti-Pest Wax Made For Tropics

Owners of homes in Florida have found they can look to a Sanford manufacturing firm to make their "finer living in the home of the sun" just a bit finer and more comfortable.

The Chemical Corporation of America, located on Elm Ave. in Sanford, has come up with a floor wax specifically designed for subtropical homes that contains an insecticide which is fatal to floor-crawling pests.

Salesmen for the product—merchandised under the label "Free-Wax"—is distributed to retailers throughout the nation. Success of Free-Wax can be gauged by the fact that the business of the company has at least doubled each year since 1932, from a start of \$50,000.



They're Not Paul Bunyan Size, But Sweet Potatoes Grow Big

STOP!

IN LAKE MARY, FLORIDA AT

H. M. GLEASON'S

GENERAL STORE

PURE OIL SERVICE

Floor Finishing & Sanding



OPEN DAILY FOR YOUR CONVENIENCE



FA.2-5808

Dudas Pioneered Agriculture From Slavia Location

Many years ago, Andrew Duda and his family came south from Cleveland, O., and settled in the community of Slavia, just south of Oviedo in the southern end of Seminole County.

Using strong backs and keen minds, he and his three sons John, Andrew Jr., and Ferdinand, began to clear the rich mucklands for space to grow celery. From this small beginning, the company of A. Duda and Sons has grown into one of the largest and most modern farming operations in the state.

While they still farm a large acreage of muckland in the Slavia area, they have expanded to other areas of the state. They have beautiful farms in the Zellwood muckland area and in Belle

Glade on the shores of Lake Okeechobee.

Besides being in the farming business they also have one of the finest Brahman cattle herds in the country. Their prize stock are constantly bringing home blue ribbons from fairs all over the country. Their cattle ranch is located in the Cocoa area.

The administrative office and their shops are located in Slavia and all of their sales are handled from that point. Due to the vast spreading of their various operations in the state they have a twin-engine airplane ready at all times to carry them from Slavia to the different operations.

While the Dudas are well known for their great farming operations they also are well known for their invention of time-saving and

labor-saving farming equipment.

John Duda, who is in charge of equipment manufacturing, realized several years ago that to combat increasing labor costs a machine must be invented to speed up the old method of harvesting celery.

He went to work on the drawing boards and came up with a gigantic 16-wheel device that is now commonly known as a "Mule Train." This machine did away with the old method of "house packing" and now the celery is cut, washed, sized and graded, and packed right in the field on the machine.

The company has patented the machine and there are many celery growers all over the country using it with great success.

RAYMOND M. BALL and Associates

General Insurance and Bonds



HOMES

LAKE FRONT SITES
LOTS AND FARMS
ACREAGE

COMMERCIAL LOCATIONS
INDUSTRIAL SITES

REMEMBER OUR LOCATIONS:

Corner 3rd Street
and So. Park Avenue
SANFORD, Florida
FA 2-5641



SINCE 1925

Post Office Building
—
LAKE MARY, Florida
FA 2-1290



County Still A Top Celery Producer
This Product Goes Worldwide



Cecil Tucker, Right, Inspects Tomatoes
County Agent Works With Farmers

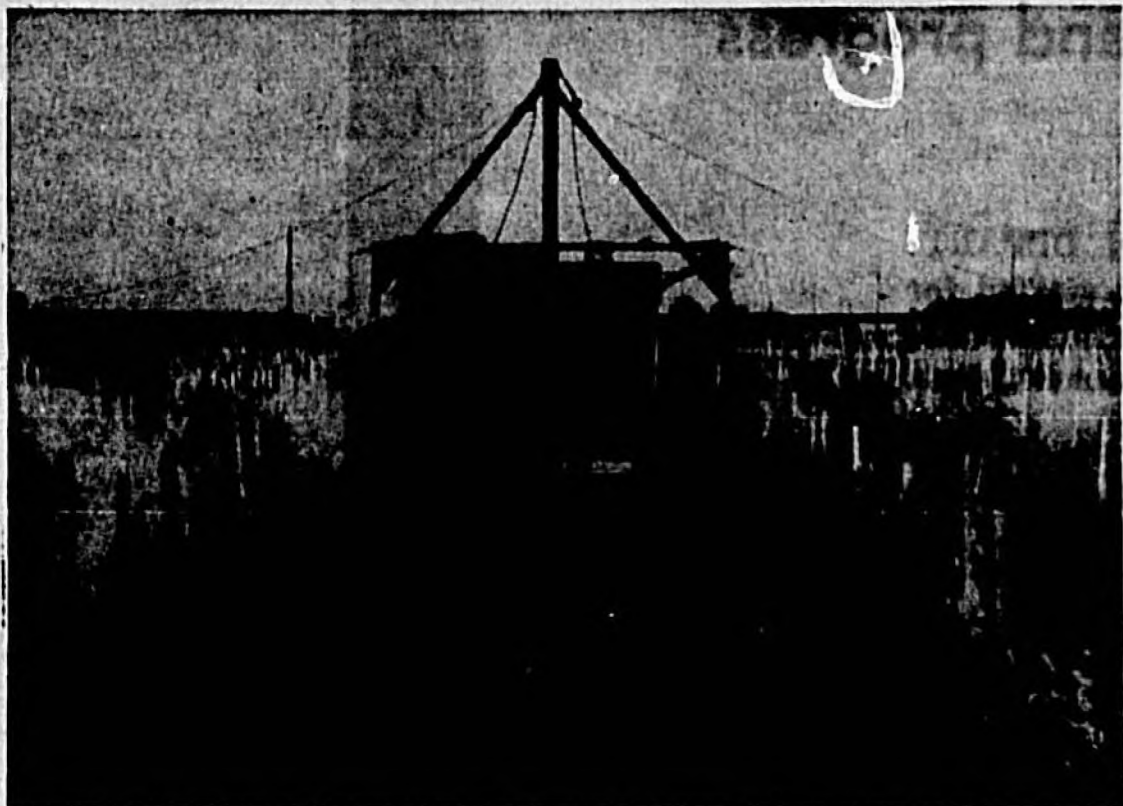

Careful Attention, Climate Boost Crops
Sprays, Fertilizers Are Programmed

County Agent's Office Expects More Agricultural Activity During 1960

The Seminole County Agent's office is looking forward to one of its biggest years in 1960. Citrus and vegetable production is expected to increase over the preceding year and County Agent Cecil Tucker will be getting additional manpower for his program. Activity in the field of poultry husbandry is expected to pick up in 1960 as compared to previous years and Tucker is hoping to get an assistant with a varied background in poultry.

Probably the biggest program the county agent's office has undertaken in the past year has been eradication of the screw-worm fly. Since the initiation of this program by the state and federal governments, not a single case of screw-worms has been reported by Seminole County livestock producers.

In connection with the program, the agricultural agent joined efforts with the program information officer from Sebring to line up a number of public relations programs for the various groups in Sanford.

The Seminole County Cattle-men's Assn. has been active throughout 1959 and membership has almost doubled over the previous year.

The area's production in citrus and horticultural crops exceeds that of any other section of its size in the state and southeast. Tucker also said that poultry and dairy farming has gained in production in the county due to dairies moving out of the Orlando area.

The 1959 agent's annual report shows also giant gains in soil and water inventory projects.

The report shows that the county agents office dealt with problems as wide and varied as pipeline problems, re-evaluation of farm lands and drainage needs.

The report showed 3,295 personal contacts were made individually or through meetings by the agent in 1959.

The county agent's office gave assistance during the year in such varied fields as pasture production, farm equipment, forestry and 4-H club activities.

Growing Of Ferns Big Business In Seminole Area

Ferns for florists throughout the nation are grown in Seminole County.

Casselberry and Fern Park are the centers for three companies which grow the famous plumosa fern, the low plumosa being preferred by florists to larger ferns. The fern-growing business started in Seminole County in the late 1920's and the county is an ideal area for growing ferns, according to Casselberry Ferneries, Inc.'s Manager Paul Bates. Farther north it is too cold and farther south the plants often turn yellow.

Lath houses cover acres of ferns in Casselberry and Fern Park. The shelters give the necessary half shade, but due to the expense of lumber, Casselberry Ferneries is changing to natural tree shade which is better, according to Bates. Trees provide more protection against cold weather than sheds, he added.

Decorative plants are replacing many of Seminole's County's ferns, Bates said, but fern-growing has been a good business for the past 30 years.

Fern Park's Vaughan Fernery employs 85 persons. Its operations are strictly concerned with wholesale distribution. Vaughan now has several greenhouses growing decorative plants to complement its fern production. But Vaughan does not raise flowering plants.

This largest of Seminole County ferneries has fern production centers in Altamonte Springs and Oviedo, as well as Fern Park, utilizing a total of 30 acres.

The rapidly expanding market for decorative plants has owner Earl Vaughan keeping 10 acres of nursery stock under shade. The stock supplies the cuttings from which new plants are grown in the greenhouses.

The greenhouses cover two acres. No matter what the weather outside, temperature and humidity inside the glass houses is always constant. German-grown peat moss is used as a bed for the young plants.

To supply customers, Vaughan also maintains greenhouses in North Carolina. A truck and semi-trailer carries plants to the companies northern depots. Vaughan greenery goes to Virginia, West Virginia, North and South Carolina, Tennessee, Georgia, Alabama, and Mississippi. Mail-

Citrus Planting Up
The 1957 State Plant Board census showed 1,178,279 citrus trees planted in Seminole County, 15,539 acres in commercial groves. This is an increase of some 3,911 acres over acreage reported in the 1954 census.

order customers farther north and west are served by truck, railroad and air.

founder, A. J. Vaughan, is the fernery's president. He graduated from Duke University with a business administration degree.



Decorative Plants Grow By The Acre
M. J. Kleinknight Inspects Greenhouse

where beauty begins

HARRIETT'S
BEAUTY NOOK

Professional Hair Styling
and Coloring

ALL SENIOR OPERATORS

- All Modern Equipment
- Air-Conditioned for your comfort

HARRIETT'S
105 SO. OAK AVE Sanford FLA 32-5748

M^cMILLAN'S

HOME OF
3-ROOM
GROUPINGS



LITTLE,
OR NO
DOWN
PAYMENT

USE
YOUR
CREDIT

FREE
Same Day
Delivery

LOW
DOWN
PAYMENT

4 Payments
Same As
Cash

3
COMPLETE ROOMS
OF FINE FURNITURE
\$389



OPEN NIGHTS TO 10 P.M.

*"No Better Furniture
Anywhere
For Your Money"*

OUR MOTTO:
*"We Are Never
Undersold"*

FREE DELIVERY WITHIN 100 MILES

7300 E. Colonial Drive
Orlando

7801 U. S. Hwy 19
St. Petersburg

Highway 17-92
SOUTH
Between Sanford and Orlando
IN THE HEART OF
CASSELBERRY, FLA.

Hwy 1 North
in Melbourne

1620 Orange Blossom Trail
Orlando

INTEGRITY

as steadfast as a hearty handshake . . .



... is the precious ingredient in this bank's continued growth and progress

MODERN FACILITIES: 10 teller windows on main floor and 2 walk-up windows on Park Avenue assure quick transaction of every banking service.

INSTALLMENT LOAN DEPARTMENTS: Designed and staffed for speedy servicing of personal, automobile and home improvement loans.



**THE SANFORD
ATLANTIC
NATIONAL BANK**
Incorporated 1927

AFFILIATED WITH THE ATLANTIC NATIONAL BANK OF JACKSONVILLE
SANFORD, FLORIDA

STATEMENT OF CONDITION AS OF
DECEMBER 31, 1959
COMPTROLLER'S CALL.

<u>RESOURCES</u>	
Loans and Discounts	\$ 4,806,214.45
Banking House, Furniture and Fixtures	124,098.13
Other Real Estate	
Acquired For Drive-In	37,000.00
Federal Reserve Bank Stock	15,000.00
Others Resources	6,368.83
U. S. Government Obligation	\$4,000,000.54
Other Marketable Bonds	486,826.79
Cash and Due From Banks	1,565,062.58 6,023,608.71
Total	\$10,712,285.12
<u>LIABILITIES</u>	
Capital Stock	\$ 250,000.00
Surplus	250,000.00
Undivided Profits	178,777.66
Reserves	144,855.18
Unearned Discount	135,360.06
Deposits	9,753,292.32
Total	\$10,712,285.12

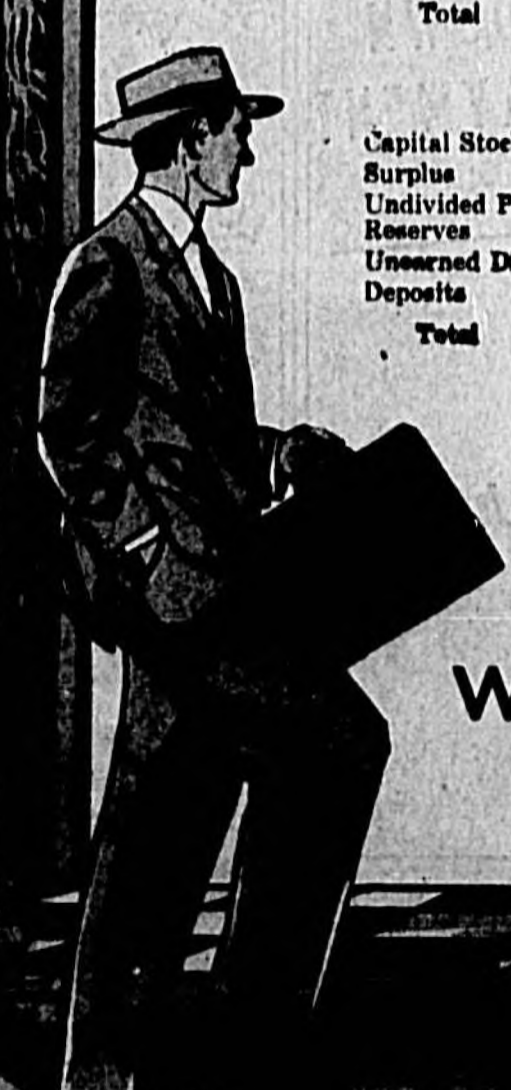

**We Have Grown
Helping Sanford Grow**

This beautiful \$70,000 streamlined drive-in addition provides three teller enclosures. Customers driving along Park Avenue, may turn into the bank area, conduct their business with the tellers and drive through on to Second Street. An overhead corridor connects the teller enclosures with the main bank so that employees may remain inside while going from the main bank to the drive-in addition.

Drive-in windows will remain open during regular banking hours—9 a. m. 'til 4 p. m. Monday through Thursday, with additional 5:30 to 8:30 hours on Friday.

The **SANFORD**
ATLANTIC NATIONAL BANK

Incorporated 1927
Member Of Federal Deposit Insurance Corporation

The Sanford Herald

Progress

is a matter of fact in Seminole County, but the county has not omitted continuation of its comfortable way of life from future planning. This section is about some of the communities and what is happening in them.



Sanlando Springs Near Longwood, Is A Major Florida Attraction For Tourists, Residents

No Let Up Seen In Seminole Growth As County Gets Up Steam For Future

There are more businesses, more people and more activity of all kinds this year in Seminole County than ever before, and the county is getting ready for even greater expansion.

The county government, presided over by the Board of County Commissioners, made some impressive changes during 1959 and is making plans to handle the business of a population expected to reach 150,000 in a few years.

Completed at year's end was a county-wide property revaluation for assessment of taxes which added millions of dollars to the tax roll and left the county with the lowest tax levy in Florida—11 mills. This was designed to spread the tax burden more equitably.

Expansion of county operations include plans for the biggest road improvement program ever, improvements to the courthouse, a new \$100,000 health center, a big Memorial Hospital expansion, a new jail, a survey of the needs for improvement or building of a new county home for the aged and indigent, and a big school construction program.

Comprehensive zoning has been adopted on a countywide basis for the first time and a series of public meetings scheduled to explain the program to residents of each district of the county.

This zoning plan protects restricted residential areas and allows prospective commercial or industrial site purchasers to get an exact picture of how property is classified.

Building permit values in the county during 1958 and 1959 were in excess of \$34 million, with an increase of \$7 million in 1959 for a total of \$20,588,074 that year alone. Building included more than 3,000 new homes.

County population is now more than 52,000 and Seminole is listed as fifth in growth and eighth in population density per square mile in Florida. Two telephone companies had 3,750 phones in 1950—now they list 15,600 customers.

Fortunately, Seminole County has room to grow at a rapid rate and still remain the tropical location of comfortable living which first attracted people to the state.



Peace And Quiet In True Tropical Land Scenes Like This Only Few Miles From Town



Lyman School Queen Mary Renninger Crowned Community Activities Draw Much Interest

Employment Gains Keep Pace With County Growth

More people were engaged in non-farm jobs as 1959 ended than ever before in Seminole County, according to Dan Hahn, manager of the state employment service.

While the December record level was largely the result of seasonal influences, substantial growth in the region's economy was also strongly evident.

Hahn said his office made 276 more placements in 1959 than in 1958.

Hahn pointed out that the trend in December rose to 41.0 hours—boosting employment in the county an increase of 0.4 over the previous month and 1.1 hours over the same month in 1958.

The biggest employment gains in the county were noted in the manufacturing and construction industries. Hahn said agricultural

employment remained steady throughout 1959. The average factory work week

of \$1.66 indicated a two-cent increase over November and a four-cent rise over December 1958. Transportation companies in the county added workers as freight and holiday passenger traffic increased. Gains in school employment were also noted.



St. Johns River Is Vital Part Of County Colorful Homes, Vacation Camps Dot Its Banks

Chamber Spreads Word On County Progress

The Seminole County Chamber of Commerce is looking forward to one of the biggest years in its history.

Working closely with the Committee of 100, the Chamber is hoping to bring many new industries here during the year and is looking forward to December when the \$7 million tourist attraction, Okeahoe, opens.

Circusland construction is expected to start in May and will employ from 1,000-1,200 persons, 90 per cent of them from the county.

The giant tourist attraction will be located on Hwy. 17-92 near the Movieland Drive-in.

The Chamber has just completed one of its most successful years, according to Manager John Krieger.

During 1959, the Chamber coordinated all contacts for Dynatronics and Dearborn Electronics to locate here. The two plants are now planning expansion moves which will necessitate the employment of 800 additional persons.

Other industries that relocated here in 1959 were the York Manufacturing Co., Pizzo Manufacturing Co. and Nohl Bottling plant.

Chamber activities during the year included joint participation in Navy Appreciation Day and other naval events.

In publicity work, the Chamber furnished brochures for the Day of Information booth, Central Florida Exposition, Florida Development Commission welcome stations at Millard, Yulee, and Panama and to various chambers and northern automobile clubs.

The C of C published new maps for Sanford and Seminole County, furnished pictures and materials for magazine and newspaper articles and informative books on Florida and arranged for a Seminole County display at the Central Florida Fair.

The Chamber organized the retail merchants division to promote retail trade in the county and handled all merchant polls, contacts with individual merchants and mailing to merchants for the group. The organization also solicited funds for the annual Christmas parade.

The Chamber also did its share

to help road work in the area. Members met with Lake County officials regarding improvements to SR 46 and met with SRD

Board Chairman J. Rolfe Davis, to discuss primary roads for the county including a new Okeahoe Bridge, four-laning of Geneva

Ave., and improvements and realignment of SR 436 from Altamonte Springs to the Orange County line.



C of C Finds Ready Market For Relaxed Living In County's Tropical Climate

Oviedo Busy Expanding Schools, Civic Services

Oviedo is getting its share of Seminole County growth.

This year, park and pool, sanitation and street committees were appointed by the city council and plans made to extend Oviedo civic services.

Oviedo High is getting seven new classrooms, an administrative suite and cafeteria. Oviedo Elementary will have three new classrooms, an administrative suite, library and cafeteria. The combined cost of these projects is \$681,000.

Oviedo's population now numbers more than 2,000, an increase of about 600 in the past year. The town in southeast Seminole County has access to nearby citrus groves, cattle ranches and vegetable farms and in its most shaded homes.

City council has started a move to number town residences. The city physician, Dr. E. W. Steiner, is planning to take over the Oviedo clinic, expand it, and get another doctor to help him.

The Oviedo postoffice moved to a new site recently. It will get new equipment, including 800 new letter boxes and a new counter.

Last year city council had maps made of Oviedo, and voted to

charge \$100 for trailer park licenses and a \$10 per year fee to park a trailer inside the city limits. The council also moved to have dogs in Oviedo inoculated against rabies.

In other actions of 1959, the council donated five acres to Oviedo's First Methodist Church for cemetery use, placed Constable George Kelley on social security and adopted a \$60,000 budget. Principal budget income is from cigarette, utility and pool and personal city property taxes.

Oviedo is governed by a mayor and five councilmen. The city boasts two lakes within its limits and 16 miles long Lake Joseph nearby. The First Baptist and First Methodist churches of Oviedo are open to worship.

Oviedo's Southeast Seminole Chamber of Commerce welcomes new residents and preclaims the town's virtues.

Rich meadows surrounding the town yield deep green fields of famed Seminole County celery. Atlantic Coast Line railroad cars carry produce from the area all over the nation.

A volunteer fire department protects homeowners.

There is good fishing in nearby lakes and the city maintains a swimming pool.

County's Road Department Is Well Equipped

The Seminole Road Department, embarking on its greatest road improvement program in the county's history, will have plenty of equipment to carry on the work.

County Engineer Robert Davis reported that four large dump trucks were purchased in 1958 and the county commission recently approved the purchase of two additional pickup trucks.

With these purchases, Davis estimates that many county roads that needed paving and were side-tracked because of lack of equipment will be done this year.

Road work in the county got another boost early this year when the department purchased a loader and mixer at a total cost of \$28,000.

Other equipment used by the road department are a sand spreader and tamping machine.

The road department also plans to buy a dragline in the near future, and Davis was authorized recently to purchase a spray machine to carry on a weed control program.

Cost of the county's giant road improvement program, which will include paving and resurfacing, will be approximately \$200,000.

Education Prime Seminole Feature

The school system in Sanford includes all grades through the 12th year, and a vocational school which offers both day and night classes. There is no charge for tuition. Hot lunches are served in all school cafeterias, and buses transport children who live in out-lying areas.

A parochial school established by All Souls Catholic Church includes kindergartens through the ninth grade. Bus service is provided. A school operated by the Seventh Day Adventist Church includes first through the eighth grade. There are a number of private kindergartens and nursery schools. Day nurseries are operated by competent and reliable persons.

'Community Service' Is Byword In Chuluota

Community service is the byword in unincorporated Chuluota.

There are approximately 1,600 persons in the southwest Seminole County community and about 600 are members of the Chuluota Community Club which is the closest thing to town government.

Besides the Community and Teenage clubs, Chuluota also has a Women's Club, Retirees Club and a newly organized Sportsmen's Club. There also is a Baptist Church and a non-sectarian Community Church.

Community Club dues are \$5 a year.

Recreation is a prime facet of Chuluota life and the Community Club has authorized installation of shuffleboard and horseshoe facilities at the club house and

purchased more than \$1,200 worth of children's playground equipment.

The Community Club and the Youth Club also are trying to obtain a baseball field with hopes residents will start a Little League and an Adult League.

In other civic activities, the Women's Club has a "friendly file" fund to help Chuluota's needy. Led by Mrs. Virginia Chadwick and Mrs. Joe Armstrong, Chuluota ladies collected about \$200 for the United Fund in October and November.

Chuluota enjoys the charm and quiet of a rural community but is connected directly with more populous Sanford and Orange county towns via SR 419.

Midst tall palms, new homes

are dotted around Lake Catherine, Mills and Horseshoe Lakes. The community site covers a 2 1/2 square mile area, and Chuluota developers have about 11 square miles over which to expand. Plans already are underway for development of two divisions.

The county levies the only taxes, but Chuluota has its own water supply and some areas have sewage systems.

Sanford's Fort Mellon Park has a recreation building for card parties and games, an outdoor tennis court, a 150,000 gallon, 100-foot long swimming pool and a supervised children's playground.

Powell's
of course!

for versatile, contemporary
OFFICE FURNITURE

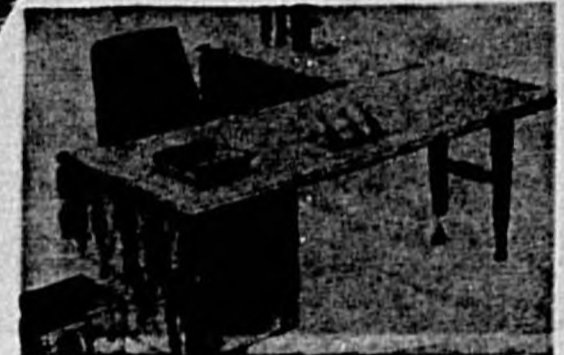

2 STORES
TO BETTER SERVE
YOU
Gift & Stationery Store
and
Office Furniture Store

POWELL'S

110 - 117 S. Magnolia Ave.

SANFORD, FLA.

FA 25842

Transportation No Seminole Problem

Seminole County is well served when it comes to transportation. The Atlantic Coast Line has freight, express and passenger service to all parts of the country and Eastern and National Airlines are available within 20 miles of Sanford.

Greyhound Bus Lines maintains a terminal here and Sanford Trailways is establishing additional express and local service.

The Sanford transit line operates an efficient taxi service and there are numerous taxi companies in the city.

There are also several federal highways making Sanford and the county accessible from all parts of the country.

A 'Must' stop on your trip to Florida!

ORLANDO

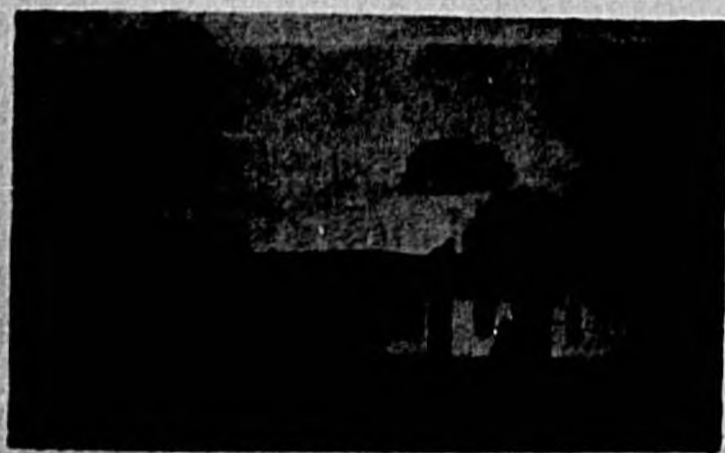

SANFORD

- PORK AND BEEF BARBECUE
- DELIGHTFUL SHORT ORDERS
- VARIETY OF BEVERAGES
- DELICIOUS MEALS

W. S. HWAY 17-92 - SANFORD
E. COLONIAL DRIVE - ORLANDO

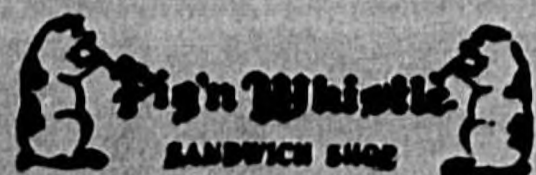

OAKLAWN MEMORIAL PARK

FACTS....
you should know about

Oaklawn

- Perpetual Care and Uplift
- No Interest or Carrying Charge
- Government Terms For All
- No Assessments, No Dues - No Taxes
- Wide Gravel Paved Drives
- Stately, Dignified Entrances
- Perfect, Natural Settings
- Office and Superintendent on Grounds
- Modern equipment for beautification and maintenance
- High, rolling location in the peaceful quiet of the country.

MEMBER
Florida Cemetery Association
National Cemetery Association
Southern Cemetery Association

... offers all the prerequisites and affords many additional features usually associated with a burial estate. You owe it to yourself and family to see this beautiful memorial park before making the selection of your burial site.

MASONIC MEMORIAL

Made of gleaming white Georgia marble, this huge emblem is the central feature of the Masonic Garden. Here the lawn and landscaping has yet to be added. But lots may now be selected and purchased on a pre-need basis. In the completed sections of Oaklawn are the Christus Memorial, central feature of the Garden of the Cross, and the mammoth open Bible Memorial overlooking the Garden of Devotion. Scheduled next for completion is the Garden of Faith, with its own feature designed to harmonize with the other features in this beautiful Memorial Park. Here, also, lots may now be obtained on a pre-need basis. Aside from the Masonic Garden, Oaklawn is laid out in religious (though not sectarian) gardens, and open for use by all Faiths.

On Route 46A
Four Miles East of Sanford

Drive east on State Road 46A (10th Street Extension) to Twin Lakes. Near the chimes from 2 to 5 p. m. every Sunday afternoon. OFFICE LOCATED AT CEMETERY.

W. A. Howard, Sales Mgr.

Ray Hinton, President

Edna Tustin, Superintendent



Chuluota Recreation Centers Around Lake
Plans Call For Beach Development

North Orlando County's Newest Town

A whole new town spring up in Seminole County in 1959 when North Orlando was incorporated. Just a few miles south of Sanford, the 187-home village was incorporated by the state legislature June 20, 1959. Located in the middle of Seminole County, North Orlando has 3,620 acres within its limits.

Individual developers build on land bought from the North Orlando Co. The village has its own water and sewage systems. Right now a group of 36 more homes is being completed. Master Builders Inc. built the first 187 houses.

Miami and Ft. Lauderdale developer Perry Willets recently bought 500 lots and is putting up 244 homes in the \$10,000 price range. Mayor Roy Liddicott said that the greatest problem with this new development will be meeting the need for schools. However, a new school will be ready by fall in neighboring Longwood. This fourth addition to North Orlando will be near the SR 684 and 419 intersections.

Land north of Edgemont Ave. is being cleared for recreation. Men of the town have asked the North Orlando Co. about having Little League and Babe Ruth League baseball play this spring. This site may answer the need, since, according to councilman

Frank Fasula, it eventually will have a baseball-softball diamond, tennis courts and shuffleboard alleys.

Plans are being discussed for establishment of a day nursery, grocery store, a post office sub-station and laundromat in the village limits. A refuse collection service has been contracted.

Memorial Hospital Planning \$500,000 Expansion Next Fall

Work on a \$500,000 addition to Seminole Memorial Hospital is expected to start in the fall, giving the hospital 30 additional beds.

Sanford architect John Durkin reported recently he is working on preliminary plans for the addition.

Money for the addition will come from the federal government Hill-Burton Act matching funds.

A. B. Peterson Sr., chairman of the hospital's board of trustees, emphasized the hospital's financial condition is such that the expansion program can be initiated without cost to the citizens of the county.

Members of the governing council are Mayor Liddicott and councilmen Frank Fasula, Joe Jackson, Reginald Webster and Dominic Terebo. Fasula also is fire and police chief.

Women of the area have formed a garden club and other social and civic activities are getting started.

Peterson said the board of trustees does not contemplate any requests for additional county bond issues or indulge in any financial campaigns to produce the amount of money needed to match federal funds in financing the program.

The expansion also will provide for additions to the X-ray and laboratory departments.

The current hospital budget is \$693,840 and contributions are expected to total \$5,000. Anticipated revenue is expected to be \$285,400 plus \$34,000 from tax receipts.

C of C Details New Adventure In Living

Interested in a new adventure in living? And casual living? A mere 32 miles off the coast of the blue Atlantic and in the east-central section of the Sunshine State is a quiet, charming, moss-shrouded area of small towns. Connected by a series of quiet lakes, green groves of citrus and

acres of rich farmland, the communities and towns are ideal for the retiree, the young man tired of the "rat race" of the Big Town and looking for the "land of opportunity" the businessman seeking to escape tribulations of northern competition and high costs, and the young couple de-

sirous of rearing children in a neighborly atmosphere. Where is this tropical near-paradise? Seminole County of which Sanford is the seat of government.

For full information about life and living in Seminole County—its housing, business opportunities,

payrolls, recreation and sporting facilities, civic and social activities, and glorious living—write the Seminole County Chamber of Commerce, Sanford, Fla. No staff will be most happy to provide you with the data you wish.

sooner or later

ACCURATE-DEPENDABLE
R **PRESCRIPTION SERVICE**

**At Your Sanford
WALGREEN AGENCY DRUG STORE
You'll Find — —**

. . . . modern, clear-view Self-Service Display Shelves You'll marvel at the tremendous stock of needed personal and household necessities — the hundreds and hundreds of gift ideas nationally known brands of chocolates, stationery, baby needs, cosmetics, toys, novelties and knick-knacks too numerous to mention.

and . .

- FAMOUS NAME BRANDS COSMETICS* and TOILETRIES FOR MEN and WOMEN
- DELICIOUS LUNCHEs and FOUNTAIN TREATS

you'll be stopping at your favorite **DRUG STORE**

Roumillat's
ON THE CORNER BY THE CLOCK



Roumillat & Anderson
100 E. FIRST ST. SANFORD, FLA. FA 2-0888

OPEN 24 HOURS Daily

FOR THE

BEST FOOD

ANY TIME-
AROUND THE CLOCK

BREAKFAST REGULAR DINNER
LUNCH A-LA CARTE
TAKE-OUT ORDERS SANDWICH

DAY 'n' NITE GRILL

"THE STATE MARKET RESTAURANT"
FRENCH AVE. At 13th FA 2-4226

Elsie Mae HUSS

Ernest SKULLY

Longwood Is A Town Really On The Go



Longwood Mayor Lormann Deposits \$70,000 Check For Bond Issue, Councilman R. C. Carlson Looks On



Dignified Longwood Hotel Attracts Visitors For Quiet, Comfortable Winter Vacations

Longwood is on the go, an annual checkup shows.

The south Seminole town of just over 1,400 population had \$611,646 worth of building and two acts passed by the legislature last year.

A nationally known ice machine company is looking at Longwood as a possible factory site and the Jaycees put up a new civic building in January.

Mayor A. R. Lormann reported that developers are selling their buildings as fast as they put them up.

The state approved alternating the terms of councilmen and permitted an act letting Longwood extend its limits by annexation.

A fire marshal was appointed during the year to command the reorganized fire department. The volunteer firemen have weekly drills and mutual aid agreements with Casselberry and Altamonte Springs departments.

The Town Council authorized a cemetery and named two of its members to supervise maintenance and sale of the plots. In the water department, service increased 25 percent and 122 water meters were installed.

The machinery for a \$70,000 bond issue was started last year and the issue was approved by the circuit court in January. The issue was sold in February. The bonds were issued to pay for paving three streets and to extend the town water system. The paving covers Grant St. from Wildmere to George Ave., Palmetto St. from E. Lake Ave. to Grant Ave. and Wilma St. from Markham Rd. to Molnar Ave. The council also negotiated to give one refuse collection service the exclusive right to collect refuse in Longwood.

Working in their spare time, the Longwood Jaycees built a cement block youth center on Grant St. The center will provide facilities for youth dances as well as for Jaycee activities.

Longwood has more than 1,900 acres within its limits. Lyman School serving that area is the largest in Seminole County. More than 1,600 children are enrolled in Lyman's grades 1-12. A new Longwood elementary school will be ready by fall. A new town medical center was finished last year.

Longwood's churches include Christ's Church, Episcopal; First Baptist Church, First Pentecostal Church and the Church of Christ. The last two were built recently and the first two have made new additions.

Besides the chamber of commerce and Jaycees, Longwood's civic organizations include the Civic League, the Home Demonstration Club and Tourist Club.

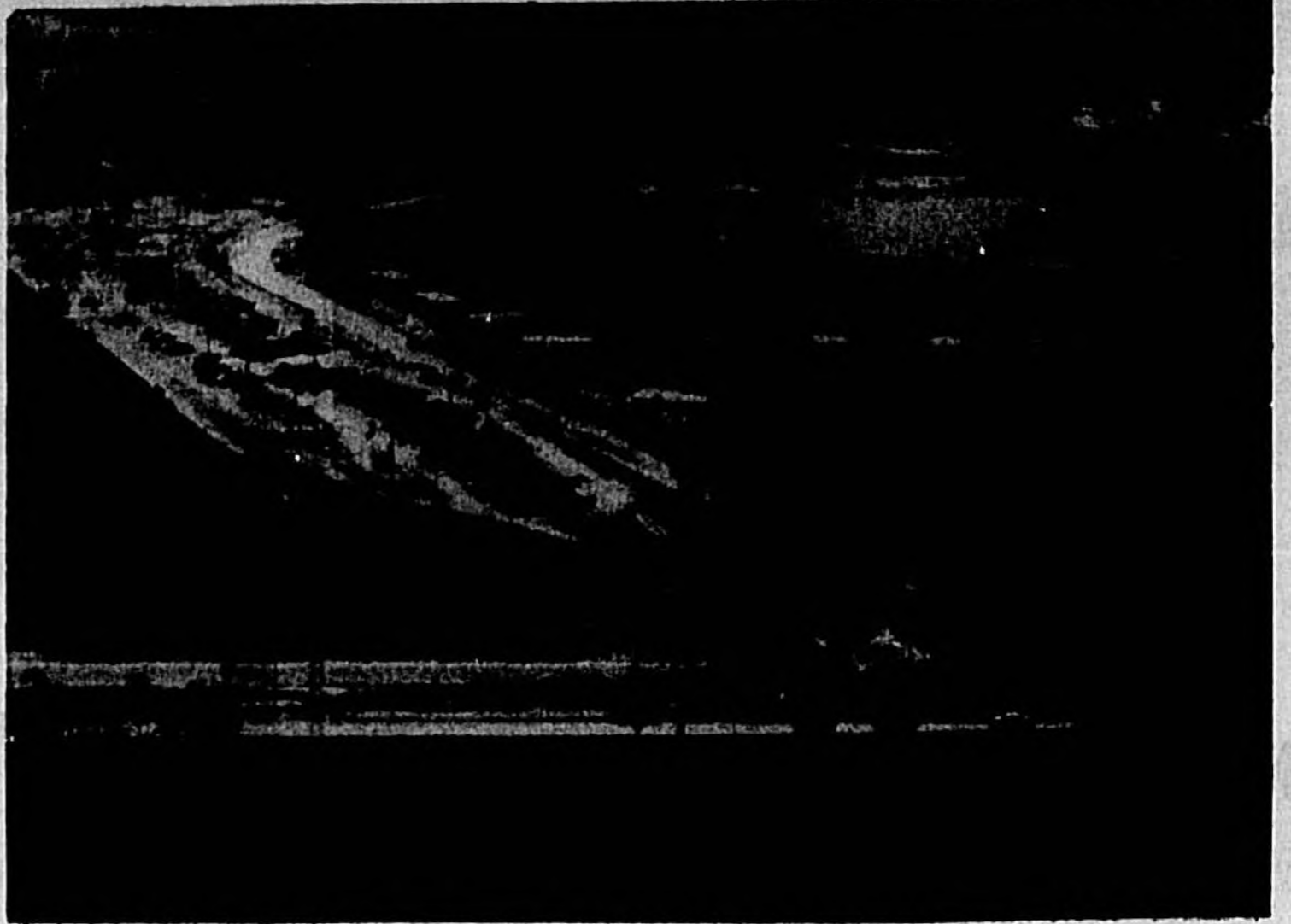

Residential Development Among Lakes Starts Like This
County's Scenic Areas Attract Nation's Best Builders

The Spirit of Our Founder
STILL KEEPS
THE HILL LUMBER & HARDWARE
VIGOROUS and GROWING



W. J. HILL



The familiar old landmark pictured above, housed the Hill Lumber and Hardware since the business was founded by W. J. Hill in 1873, until it was torn down in 1959. Here four generations of Sanford residents came for all their lumber, hardware and building needs.

Above, dressed in the best style of his day, is W. J. Hill founder of what is now the oldest lumber and hardware store south of Jacksonville. His son, W. C. Hill, now the president of Hill Lumber, was born in the old apartment upstairs over the store (at left). He is now in semi-retirement, but the company continues to go forward under the leadership of Mr. Hill's son-in-law, Vice-President J. H. Crapps.

AFTER 87 YEARS

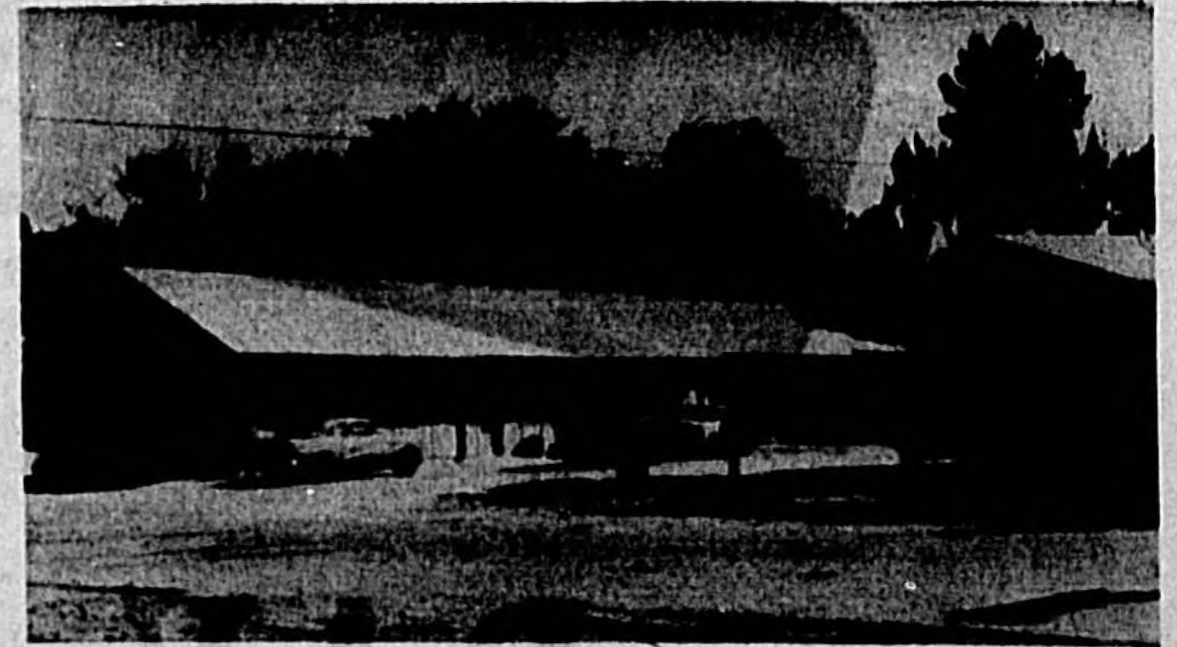

Above is pictured the new, modern salesroom and offices of Hill Lumber and Hardware Co., completed and opened for business shortly before Christmas of 1959.

DO YOU NEED —

Lumber — Plywood — Roofing — Paint — Glass — Tiling
Insulation — Tools — Hardware and
BUILDING SUPPLIES, Call FA 2-5581

"The Lumber Number," for Sudden Service

HILL LUMBER & HARDWARE

213 W. THIRD ST.

SANFORD



**BOB
CRUMLEY
AGENCY**

... fully staffed to service you with complete insurance facilities. FIRE • WINDSTORM
• EXTENDED COVERAGE • COVER-ALL
• HOMEOWNERS • ALL INLAND MARINE
COVERAGE • FIDELITY AND SURETY BONDS
• AVIATION • ALL FORMS AUTOMOBILE
• PLATE GLASS • ALL FORM CASUALTY
• WORKMEN'S COMPENSTION

**Insurance Service
UNEXCELLED!**

ATLANTIC NATIONAL BANK BLDG • FA 2-6375 • SANFORD / REPRESENTING: AMERICAN FIRE & CASUALTY CO.

Lake Mary Is One Of Busiest Communities

Lake Mary, one of the nearest large communities on the outskirts of Sanford, has grown by leaps and bounds in the past year and now is considering becoming incorporated itself.

Its growth for the past year included such achievements as the building of a local fire house with all volunteer labor; cultivation of a Boy Scout Park and a modern Boy Scout Hut, built and furnished by local effort; a modern new store building in the center of town which is occupied at present with a restaurant and drug store combined, a real estate office and TV-Radio Repair Service.

Work on the new Lake Mary elementary school is progressing rapidly and it will be ready for use before the next school term begins.

Road improvements were started in 1958 and several city streets have been semi-hard surfaced as well as the old main road from Lake Mary to Longwood. Many new homes have been built in and all around Lake Mary. Plans have been made for a new building development just a few blocks from town and on the way to Sanford. This will include 225 new homes all with lake front privileges to be built around Crystal Lake.

Last year saw the completion of a new wing on the Lake Mary Baptist church which includes three Sunday school rooms and a nursery. With the help of many donations, new pews have been placed in the church.

The Lake Mary Community Presbyterian church observed its 65th anniversary, Oct. 14, with a covered dish dinner by the members, dedication of an aluminum cross atop the church bell tower, and a memory table of portraits of many of the weddings which have taken place during the history of the church.

Lake Mary has its own Home Demonstration Club for the women of the community and they have many instructive meetings during the year with guest speakers included on their programs. There are two very active 4-H groups.

The community is most proud of the work and accomplishments of the Lake Mary Boy Scout Troop 242 under the leadership of H. J. Demers, Scoutmaster.

The Chamber of Commerce reports great progress in 1959 in beautification and improvement around Lake Mary as well as in civic growth.

One big event of the year that attracts county and statewide at-

tention is the annual Pioneer Night staged by Frank Evans. The crowd overflows the Chamber of Commerce Bldg. where this is held. All the pioneers of Lake Mary and the surrounding areas are honored. Many of them tell of their experiences and additional entertainment is provided. Prizes are awarded to the oldest and all are given flowers for remembrance.



Lake Mary Tribal Dance Is Tradition
Scouts Stage It At Many Public Events

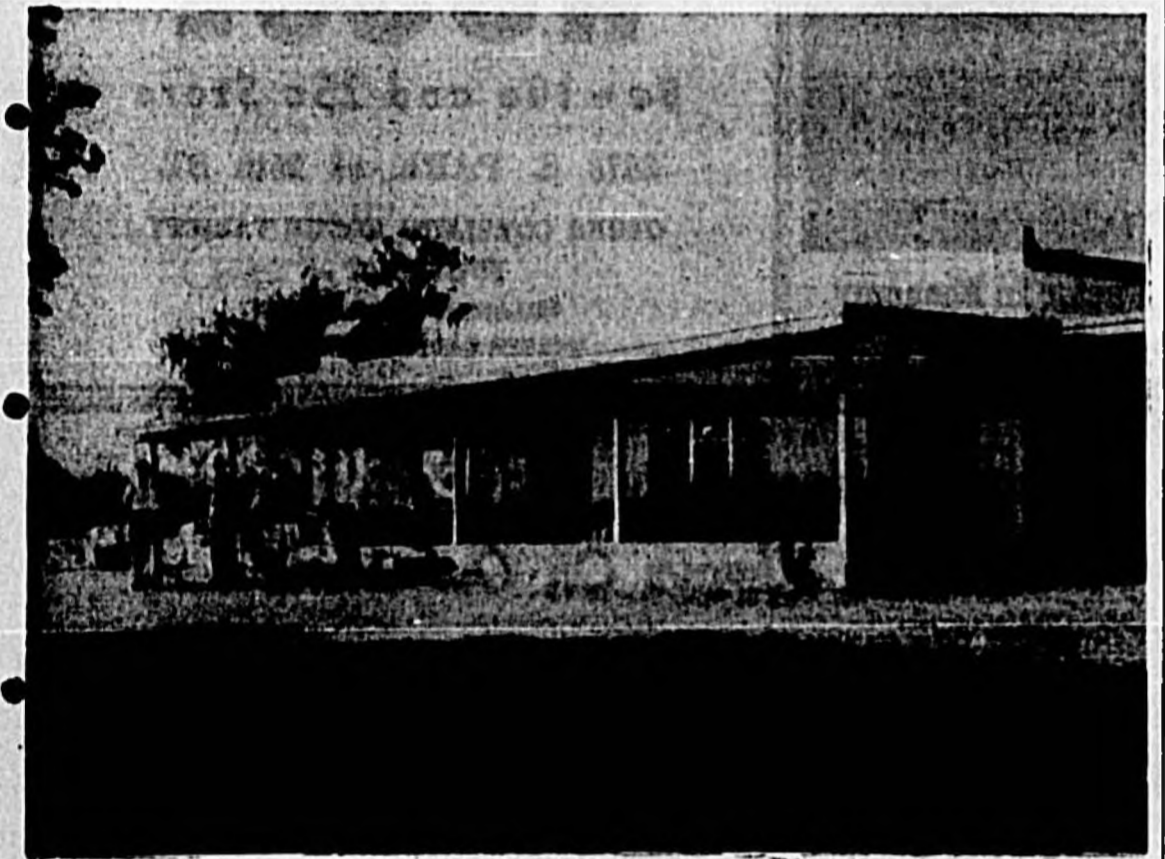

Casselberry Golf Course Clubhouse Is Brand New
Its Fairways Are Scene Of Men's, Women's Tourneys

Casselberry Has Industry, Lakes — No Property Tax

Casselberry, in the south end of Seminole County, is a town of light industry, 3,000 people, 32 lakes and is one of the two county towns without a property tax.

The board elected to draw up new town charter, decided that the town wouldn't have a property tax. Casselberry income is from utility and cigar taxes and from building permit fees.

The town, started by developer Hibbard Casselberry more than 20 years ago, covers 17 square miles. It was incorporated by court act in 1940.

In the past year, about 350 homes were built in Casselberry, six miles of street paved, eight miles of water line laid and a new \$12,845 fire truck bought—with cash. A new boat works plant that builds and sells boats also moved into the town.

There soon will be a new shopping center on the corner of Lake Triplett Dr. and Hwy. 17-92 according to the mayor. Water has been pumped from land there and plans made to bring soil from a neighboring hill. Hwy. 17-92 is one of the most travelled roads in Florida.

Casselberry's Republican Club turned out in full strength for its dinner meeting this year with 200 members present. The club has over 300 members. The club executive committee invited members to change their county voting registration from Democratic to Republican.

A Veterans of Foreign Wars unit was organized in the town in 1959. The nine hole golf course will be enlarged to 18 holes before the summer is out, Mayor Benson said. Hibbard Casselberry owns the present course land as well as the land to be used for expansion. The course is self sustaining.

A United Presbyterian Church is planned and the Catholic Diocese

of St. Augustine has bought 14 acres in the Sunset Dr.-Seminole Blvd. area. The Methodist Church now is a community church.

During the year new Cub Scout and Kadets of America units were organized.

A new sewer line was finished in 1959, giving sewage access to many homes and businesses that had used septic tanks. The town council recently passed a town ordinance prohibiting ill function-

ing sewage systems, including septic tanks. Persons owning these faulty systems must repair them.

Growing ferns for florists is Casselberry's chief industry. There are three ferneries in town, Johnson Electronics manufactures electronics components.

Town recreation facilities include public and private beaches at its lakes and Seminole Raceway for harness horses. There is a Lions Club and a Casselberry Civic Club.

EMRICK'S BODY & PAINT SHOP

468 CELERY AVE. PHONE FA 2-9496

WRECKS REBUILT

From A Scratch To A Complete Body Job

WELDING

ARC - ACETYLENE - SOLDERING
Equipment Capable of Welding Any Metal In Use

PAINTING

Spot or All-Over Job

ARGIE MARCHAND, ORVIL P. EMRICK, ROY JONES

Sheriff's Office Increasing Staff

The sheriff's department hopes to increase its law enforcement staff by adding two more deputies later in the year.

Sheriff J. L. Hobby said the department now has nine deputies covering the county, working around the clock.

As part of an expansion program, Hobby said his office also plans to purchase two additional cars this year. The office now has six autos in service.

The office also has three radio operators and two office workers.

Hobby said Seminole County has the lowest crime rate of any county in Central Florida and one of the lowest in the state where major crimes are concerned.

Expanding Altamonte Springs Shares Growth Of Two Counties

Altamonte Springs shares the growth of two counties.

Location of the youth Seminole County town is such its residents can work in the Orlando-Winter Park area of neighboring Orange County, or can join in building south Seminole.

Altamonte Springs will be the telephone exchange center for south Seminole when the \$104,600 Terrace exchange building goes into operation in November. Completion of the new Winter Park Telephone Co. building is scheduled for mid-April.

The 2,000 lines of motor switch equipment to be put in the building will cost \$300,000. J. M. Galloway, president of the telephone company, has said that ultimately the Terrace office will house 20,000 lines of central office equipment. The Terrace office, replacing the Valley and Temple

exchanges, will serve Altamonte Springs, Casselberry, Longwood, Fern Park, Forest City and surrounding areas.

In the spiritual field, Altamonte Springs will be the site of a new \$100,000 Catholic church and school this year, located on Malliland Ave. and Spring Lake Rd. It will replace St. Mary Magdalen's which was converted from the old Seminole Club. The present church building will be used as a meeting hall.

Town council actions this year included installation of street lights on Newberryport Ave., Holly, Cherry and First Sts. and Tropic Hill, consideration of a swimming pool for the town and donation of \$100 to the town's Little League.

The council also appointed Tracy Sullivan to succeed Gray Hall as police chief.

Altamonte Springs has a new elementary school built as part of a countywide school expansion program.

The town's 800 citizens being taxed are expected to yield \$13,399.42 in the 1959-60 tax revenue from real property.

Club Activities In Area Many

There is a wide range of civic, fraternal, sports and social activities in Sanford. Among organizations that aid in enhancing residence in the area are:

Kiwanis, Lions, Rotary, Civitan, Jaycees and Toastmaster Clubs; Elks, Moose, Odd Fellows, Woodmen of the World, Shrine Club and Masons; Rebekahs, Eastern Star, Rainbow Girls, American Legion Auxiliary, Veterans of Foreign Wars Auxiliary, Business and Professional Women, Pilot Club, Daughters of the American Revolution, United Daughters of the Confederacy, Women's Club, Women's Golf Association, Hospi-

tal Auxiliary, and Jaycees Wives; American Legion, Disabled Veterans, Fleet Reserve Assn., World War Veterans, United Spanish War Veterans, Veterans of Foreign Wars; Boat and Ski Club, Men's Golf Assn., Tourist Club, Sportsmen's Assn., Gun Club, Archery Club, Shutter Club and Sports Car Club.

Bank Deposits Soar

Prosperity is on the upswing in Seminole County as indicated by bank deposits. In 1949 they totalled \$10,932,243 and soared to \$41,687,400 in 1959.



ONE POLICY PROTECTION

THE ULTIMATE IN INSURANCE PROTECTION!



Mr. Cover-All

PROTECTS YOUR HOME!

With "American's" modern COVER-ALL policy, your home and property are protected from loss by fire, windstorm, lightning, hail, explosion, riot, smoke damage, vehicle damage, aircraft damage and other commonplace perils.



Mr. Cover-All

Protects Your Personal Property!

The COVER-ALL policy pays for your personal possessions (anything you own, with few exceptions) should they become lost, stolen, damaged or destroyed — at home or anywhere in the world.



Mr. Cover-All

PROTECTS YOUR AUTOMOBILE!

All of the protection for your automobiles — bodily injury liability — property damage liability — medical payments — fire, theft and windstorm — collision — towing and labor — legal and court costs — is included.



Mr. Cover-All

PROTECTS YOUR BUSINESS!

"American's" popular COVER-ALL policy may include protection for your business against fire, windstorm and other perils — burglary and robbery — liability — plate glass — neon signs — and complete protection for your business trucks.



Mr. Cover-All

PROTECTS YOU FROM LIABILITY!

You and your entire family have protection against liability claims of property damage and bodily injury to others caused by accident on or off your property. You are provided with medical expenses and legal fees, whether you are liable or not.



AMERICAN Fire & Casualty Company

HOME OFFICE • ORLANDO, FLORIDA



St. Luke's Christian Day School At Slavia
Eight-Grade School Is Pride Of Community

Customs Of Old And New Worlds Meet In Slavia

Customs of the Old World and the new meet in Slavia.

Surrounding St. Luke's Lutheran Church, focal point of the community's social life, are lush farms with modern equipment.

Driving down SR 450 in southeast Seminole County, you will see St. Luke's, its Christian Day School, children's home and old people's home, looming like some medieval manor.

Just north of the church you will see the tall water tower and sprawling outbuildings of the Du-da co-operative ranch, which has holdings in Zellwood and Belle Glade and is conducting farm experiments in the Carolinas.

Efforts of Slavia citizens are not confined to the community. John Eibler and Shealy Best opened State City on Hwy. 17-92 last July.

Slavia was founded as result of combined religious, ethnic and agricultural interests. Slovak workers and their families left Cleveland in 1912 and bought 1,200 acres of farmland in Seminole County.

St. Luke's now numbers more than 200 in its congregation. About 200 are communicants and 100 are children.

St. Luke's Christian Day School, which started with 12 pupils 13 years ago, now has 141. Another teacher will be added to the faculty of five this year and another kindergarten room is planned. The school has eight grades.

Within St. Luke's there is a parent teacher league which collected more than \$500 for the school last year, a Ladies Aid Society, a Missionary Guild, 4-M club, a school chorus and a church chorus.

Lutheran church membership is a requisite for living in the home for the elderly. But with

certificates from the proper authorities, children of all faiths are admitted to the children's cottage.

St. Luke's has broadcast its church service over an Orlando radio station each Sunday for the

past eight years. The 6:45 a. m. Sunday service reaches listeners within a 150 mile radius.

Feb. 14-18, St. Luke's joined in Lutheran Open House Week, conducted throughout Florida and in part of Georgia.



Scouting Is Countywide Activity
Bill Blakemore, Kenneth Damers, Dale Alexander, Milton Howell, Steve Willis Of Lake Mary Got 'God And Country' Honors

VAH-3 Man Gets Jaycee Award In Sailor Group

Selection of an Outstanding Young Sailor of the Year was a new feature for 1959 in the Jaycees annual awards to the county's outstanding young people.

The award was presented to Verlin Arnett, AQ1, of VAH-3, who was highly praised for his devotion to his military duties and for a wide range of church and civic activities.

Nominated by a board of officers in his squadron, Arnett later was selected by the station board as the outstanding enlisted man for the year under 35 years old, a Jaycee requirement.

Father of three girls, Arnett is active in Boy Scout work, in which he is a Scoutmaster. He is president of local Fleet Reserve Assn. chapter, and president of chairman of the board of trustees of the Ebenezer Methodist Church, where he also teaches Sunday school.

His commanding officer, base officials and associates describe Arnett as "a truly outstanding man in all respects."

Tax Collections Gain \$400,000

Tax Collector John Galloway reported that by the tax deadline April 1 approximately \$1,600,000 will have been collected from county property owners on their 1959 taxes.

Galloway said this would represent a gain of \$400,000 over the previous year in taxes collected.

One prime reason for the increase was the giant reappraisal conducted in 1959.

The work was conducted by the Dowling Appraisal Company, which inspected 31,000 items of property in the county, measured each parcel and applied the value on a countywide equalization basis.

Tax equalization meetings were held at the end of 1959 and adjustments were made by the County Commission serving on the board of equalization when they felt appeals were deserving.

Approximately 150 appeals were heard and small percentage of property owners were given adjustments.

Accommodations

Daily, weekly, monthly or seasonal housing accommodations for visitors are plentiful in Seminole County. In addition to numerous hotels, there are many motels, some in downtown areas, others on major highways and many conveniently located on the St. John's River for boat travelers.

Climate's Ideal

Seminole County's climate attracts many visitors who, after enjoying it during vacation, decide to make their home in the area. Average January temperature is 69.8 degrees, and in August only 82.1.



One Navy Monument In Sanford Is This Plane
Airmen Got Government To Give It To Elks Playground

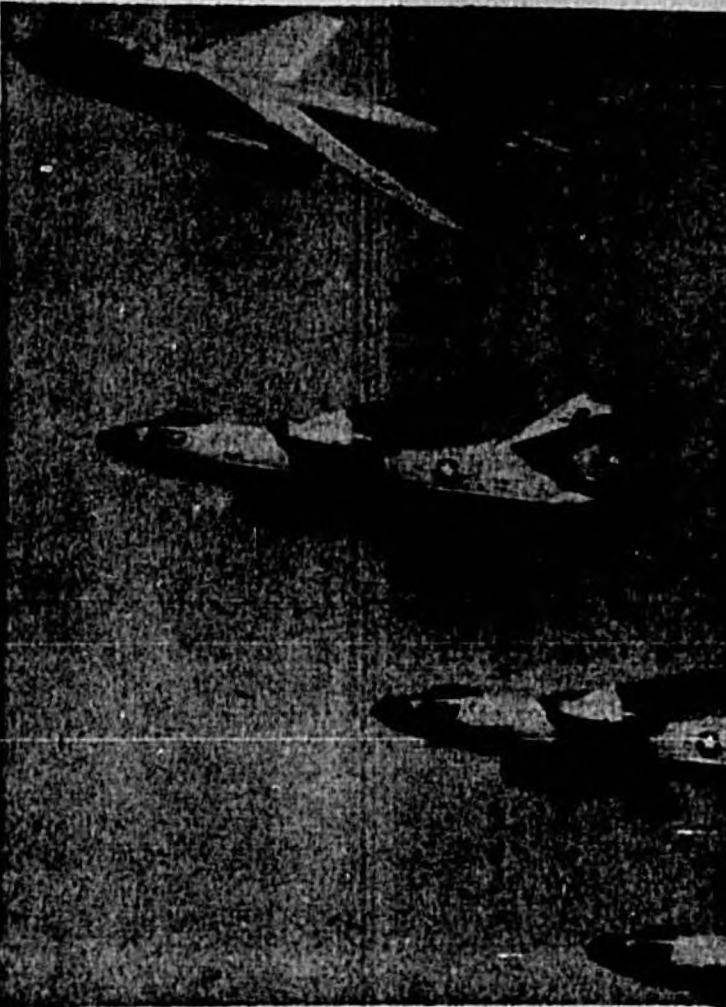

Navy Bombers Are A Factor In Economy
Air Station Is One Of Busiest

City Of Churches

Sanford is a city of churches. Religious denominations represented included Assembly of God, Baptist, Catholic, Christian Missionary Alliance, Church of God, Church of Christ, Church of the Nazarene, Church of God of Prophecy, Church of Jesus Christ of Latter Day Saints, Christian Scientist, Congregational, Christian, Episcopal, Jehovah's Witnesses, Lutheran, Free Methodist, Methodist, Presbyterian, Seventh Day Adventist, Unity and Mormon.



You'll Be Glad
You'll Be
Shopping At
THE
HOGUE
5 & 10

Where There's Always
GOOD SERVICE, LOW PRICES and
SATISFACTION or MONEY REFUNDED

HOGUE

5c - 10c and 25c Store

2473 S. PARK at 25th ST.

OTHER COMPLETE HOGUE VARIETY

STORES AT —

ORLANDO, WINTER PARK
WINTER GARDEN and APOPKA

Courtesy, Hospitality and Personal Service
Are Always On Our Menu

OUR GREATEST ASSET
YOUR GOOD WILL

Mrs. Appleby's RESTAURANTS

"Serving the Best
To The Best"

- Choice Steaks
- Chops
- Sea Food
- Shrimp
- Oysters
- Fish - All Kinds
- Turkey
- Lamb
- Chicken, Southern Fried
- Veal
- Favorite Soups
- Desserts 'n' Sweets

GOOD
COFFEE
5c

Famous Home-Made
DONUTS
PIES and CAKES

OPEN
DAILY
6:00 A. M. - 9:00 P. M.

Mrs. Appleby's
RESTAURANTS

OPEN
SATURDAYS
8:00 A. M. - 9:00 P. M.

HOTEL VALDEZ - 4 - FLA. STATE BANK BLDG.

IT'S A FAMILY AFFAIR...



....BUYING SHOES AT IVEY'S!

NUNN-BUSH
FREEMAN and STAR BRAND
Shoes for Men

FAMOUS
POLL PARROT BRAND
Shoes for Children

NATURALIZER, PARADISE and JACQUELINE Shoes for Women

Ivey's

"Where Quality Is Higher Than Price"

DOWNTOWN - SANFORD, FLA.

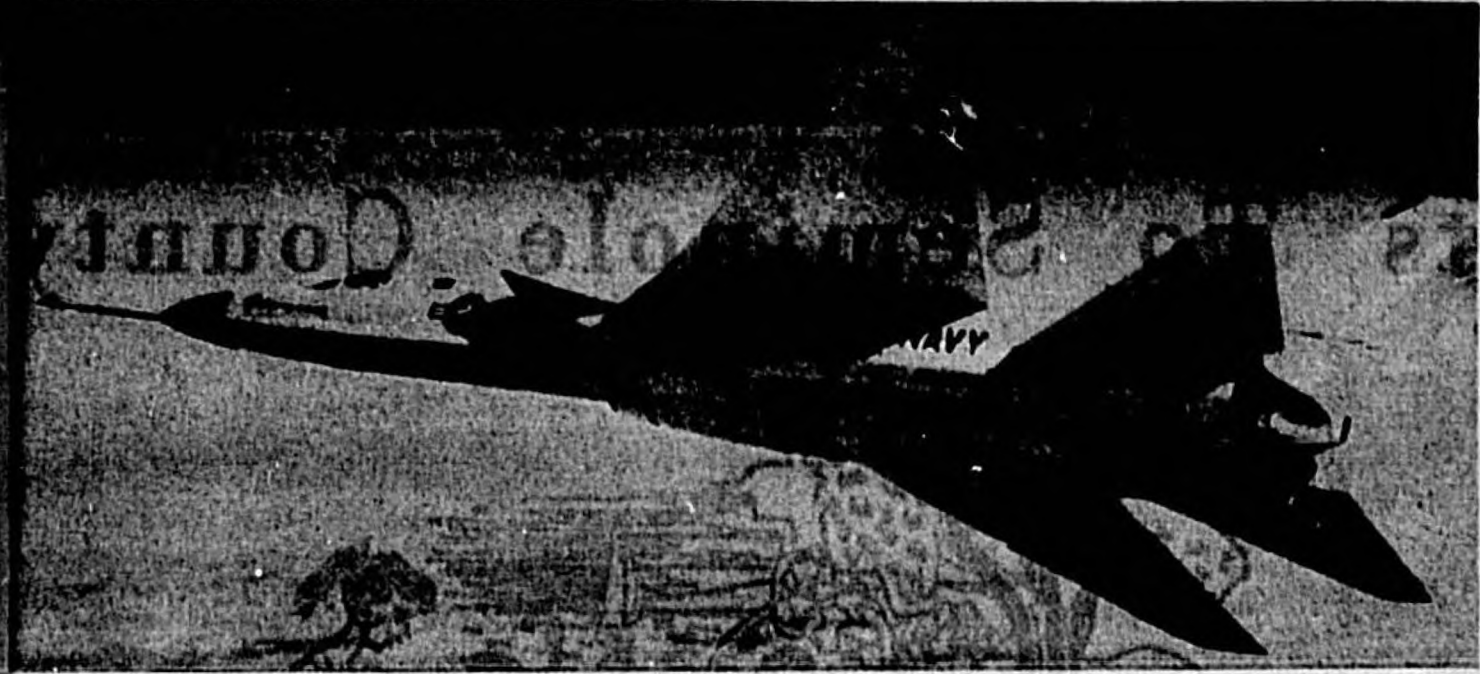

Newest Supersonic Jet Bomber Expected To See Service At Sanford
A3J Vigilante Can Drop Nuclear Bombs From Carrier Or Base

Naval Air Station Is Part Of Community

Through what is regarded as an outstanding example of military-civilian co-operation, the Sanford Naval Air Station has become a community much like the others in Seminole County.

Except for the necessary military restrictions, the station is included in most activities in the county and its personnel is active in churches, civic clubs, and social groups.

Adm. Arleigh Burke, chief of naval operations, has praised the manner in which the base has been taken into the county's life.

A recent report of the naval inspector general gave the NAS an excellent rating in efficiency and utilization of manpower and resources.

The new commander, Capt. Robert W. Slye, said the report credited the base with "getting a dollar's worth for every dollar spent." Slye took over the command in December from Capt. Lionel Arthur, who was transferred to Puerto Rico.

Shortly after the inspector general's survey at the station, an official word was received that the newest supersonic jet bomber, capable of delivering nuclear loads, probably will be introduced into service at Sanford. This will be the second time a new Navy jet has been used here for

the first time. The A3D bomber was the first and the latest aircraft was the A3J Vigilante.

Highlight activity of the year is the annual Bombing Derby in which the squadrons compete for trophies. Heavy Attack Squadron 5 won the loft bombing competition, the commander's trophy and the operation flight safety award last year.

VAH-3 and VAH-11 won weapons loading awards and VAH-7 was tops in attack missions. VAH-1 was first in high altitude radar bombing and VAH-3 was awarded the carrier airmanship award. Squadron 11 was presented the Conover Trophy for outstanding radar bombing.

A continuous training schedule is in operation and the crews are rotated on carriers for tours of sea duty.

Boat Basin

Sanford boasts a conveniently located basin on Lake Monroe (where the St. Johns River widens near the heart of the city) that is adjacent to the municipal pier. It is within easy walking distance of hotel, restaurants and shops. While it has no overhead protection there are gas, oil and storage facilities near by.



Captain Robert W. Slye
As He Assumed NAS Command

Improved Fire Protection Chief's Goal

Improved fire protection in the county is one of the main goals of Sanford Fire Chief Mack Cleveland Sr.

Cleveland said he is striving to have fire districts set up in all areas of Seminole County.

Once a fire district is set up, the county commission can levy taxes in that district for needed

fire fighting equipment and manpower.

So far, there is only one fire district in the county and that is in Lake Mary.

However, Cleveland said he plans to ask the legislative delegation to push for an enabling act so the districts can be established.

The Sanford Fire Department also is planning to increase its own fire fighting protection by hiring an additional six men in the fall. There are now 21 firemen on duty in the city.

The Sanford Fire Department now has six pieces of equipment including four 750 gallon pumpers but Cleveland hopes to get

the authorization for more equipment in the not too distant future.

Cleveland also said present plans call for a new centrally located fire station to be built within the next two years.

There are now two fire stations in the city, one on Palmetto and the other on French Ave.

Boating Equipment Readily Available

Boats, motors, and boating repairs are readily available in the Sanford area. Just to name a few firms ready to serve visitors courteously and efficiently:

Sanford Boat Works, at Osteen bridge, 4 miles east of Sanford on SR-415. Complete dry dock and repair facilities. Storage, gas and oil.

Robson Sporting Goods, 304 E. First, Sanford. Evinrude motors Lone Star, Scottiecraft, Gator Trailers dealer. Motor repair service.

Woodruff Marine Outboard Motors, 2401 S. French, Sanford. Dealer in Mercury motors, Fleetwing, Glasspar, Jackson. Motor repairs.

Seminole Sporting Goods, 2484 S. Sanford Ave., Sanford. Dealer in Johnson Motors, Orlando Clipper, Crosby Fiberglass, Critchfield, Regal, High Hat. Motor repairs.

Live Longer

Statistics prove it. People live longer in Florida—probably because of the relaxing atmosphere and excellent climate. And Seminole County is ideally located in the "Live Longer State."

Farming Center

Seminole County in the main is an agricultural center. Approximately 6,000 acres of vegetables are in cultivation; 13,000 in improved pasture and more than 15,000 in citrus.

Growth Reflected

Business and residential growth in Seminole County is reflected by the Florida Power and Light Co.'s report of electric output. Kilowatt hour sales in 1949 totaled \$17,030,183 and by 1959 had risen to \$67,806,701.

The Sanford Municipal Stadium seats 4,000 and is lighted for night playing. Besides the steel and concrete stadium there are two bowling centers, and indoor theater and two drive-in theaters.



COME...
Live, Work and Play
in Seminole County

Discover a fascinating "New Way of Life" in this lush area of beautiful lakes, groves, forest, farmland and burgeoning industrial development.



Guarantee Your Ownership
WITH
TITLE INSURANCE

"Only Title Insurance Provides Positive Protection"

CHELSEA
Title & Abstract Co. of Sanford

Maintaining the Only Complete Title Records in Seminole County

ABSTRACTS ESCROWS TITLE INSURANCE

Complete Title Service Throughout NEW JERSEY - PENNSYLVANIA - FLORIDA - DELAWARE - MARYLAND - CONNECTICUT - NEW HAMPSHIRE - DISTRICT OF COLUMBIA - Branch Offices Throughout the Several States.

117 WEST FIRST ST.
SANFORD, FLA.

FA 2-4886



SCHILLING'S GULF WASHING POLISHING

Gas - Oil -

Tires - Batteries

Lubrication

Pick Up and Delivery Service

FAirfax 2-3994

Across From Chamber of Commerce

H. B. OWENS GULF SERVICE

Famous GULF Gasolines, Motor Oils and Lubricants

Tires - Batteries - Accessories
Mufflers
Road Service

SEE US FOR FISHING INFORMATION!

1219 S. Park Ave.

FA 2-2432

HARRY ADAIR'S GULF

• Pick Up and Delivery •
• Tires - Batteries and Accessories •
• Lubrication - Washing - Waxing •

ROAD



SERVICE

Complete Motor
&
Brake Service

FAirfax

2-0921

Now!

Corner First St. & French Avenue

DEKLE'S GULF SERVICE

ROAD SERVICE OUR SPECIALTY

"Invite us to your next blowout"

• Washing
• Polishing
• Lubrication

• Tires and Repair
• Batteries
• Accessories

2518 French Ave.

FA 2-4924



J. BRAILEY ODHAM

Distributor

Lake Shore Blvd.

SANFORD

FA 2-2561



Your Destiny Points To Seminole County

for **WORK!**
for **PLAY!**
for **INVESTMENT!**



Situated in the heart of Florida's Magic Peninsula, Seminole County is convenient to, yet removed from the hurried life of heavily populated centers. In Seminole County there is time for friendliness... it is a "year-round" Florida, with no avenues of boarded up homes, or shopping districts with their shades drawn 'til the winter season. A happy blend of semi-tropical, rural charm and healthy commercial growth, Seminole County offers a way of life that is hard to duplicate.

HERE ARE THE FACTS

COMPARE THEM ON PAPER.... THEN PAY US A VISIT IN PERSON....YOU'LL SEE!

NAMES ON A MAP . . .

but each an interesting little world for people just like yourself:

ALTAMONTE SPRINGS, charming town of homes among citrus groves and clear, sand-bottom lakes.

CASSELBERRY, on Highway 17-92, dotted with small picturesque lakes which form a perfect setting for this rapidly growing community.

LONGWOOD, founded in 1873 and centrally located, one of the county's most progressive incorporated towns. The famous "Big Tree," 3000-year old giant cypress, and one of the county's oldest hotels are here.

NORTH ORLANDO, planned residential town, located just off Highway 17-92.

OVIDO, near Lake Jessup, a highly developed farm section on rich muckland which raises a large percentage of all truck crops produced in the county.

LAKE MARY, FERN PARK, LAKE MONROE, GENEVA, CHULUOTA, FOREST CITY, BEAR LAKE, PRAIRIE LAKE and **GOLDENROD**, all towns and settlements of rural quiet and distinctive charm, yet advantageously close to urban areas.

SANFORD — "CITY OF GRACIOUS LIVING" — **SEMINOLE COUNTY SEAT** On the beautiful St. Johns River at Lake Monroe.

FOR SPORTS and AMUSEMENT

Seminole County offers:

Four golf courses

Finest of fresh water fishing . . . bass, bream, perch

Shuffle board and tennis courts

Ball diamonds

Modern bowling alleys and roller skating centers

Boating, on spring fed lakes and winding rivers. The storied St. Johns forms the entire east and north boundaries of Seminole County, and has a 12-foot channel from Sanford to Jacksonville . . . the romantic easy flowing Wekiva River marks most of the county's western limits.

Swimming pools

Dog racing

Free libraries, zoo

We PLAY but we also PRODUCE

Here are some of the familiar products grown, manufactured or processed in Seminole County:

Vegetables, of all kinds

Citrus, citrus concentrates, jellies and preserves, and cattle feed made from citrus residuals

Fertilizers

Ferns, and horticultural stock

Sport shirts, pajamas and swim suits

Electronics components

Aluminum jalousies

Fish nets

Concrete products, building block, sewer pipe, etc.

Impregnated floor wax, insecticides

Lawn edgers and mowers

Metal hardening and processing

Cruisers, runabouts and boat trailers

Honey

Beef, poultry, eggs

Lumber and millwork

Asphalt paving compounds

Come visit us and tarry a while You'll enjoy your stay . . . whether it's for a day, a month or a lifetime. For full information regarding life and living in Seminole County, write:

Seminole County Chamber of Commerce

P. O. BOX 1581, Dept. B

SANFORD, FLORIDA

The Sanford Herald

Growth

In Seminole County during 1959 included an ambitious school expansion program and a proportionate increase in church building and activity. This section tells about some of them.



Barnett Methodist Church At Enterprise Serves Community With Children's Home

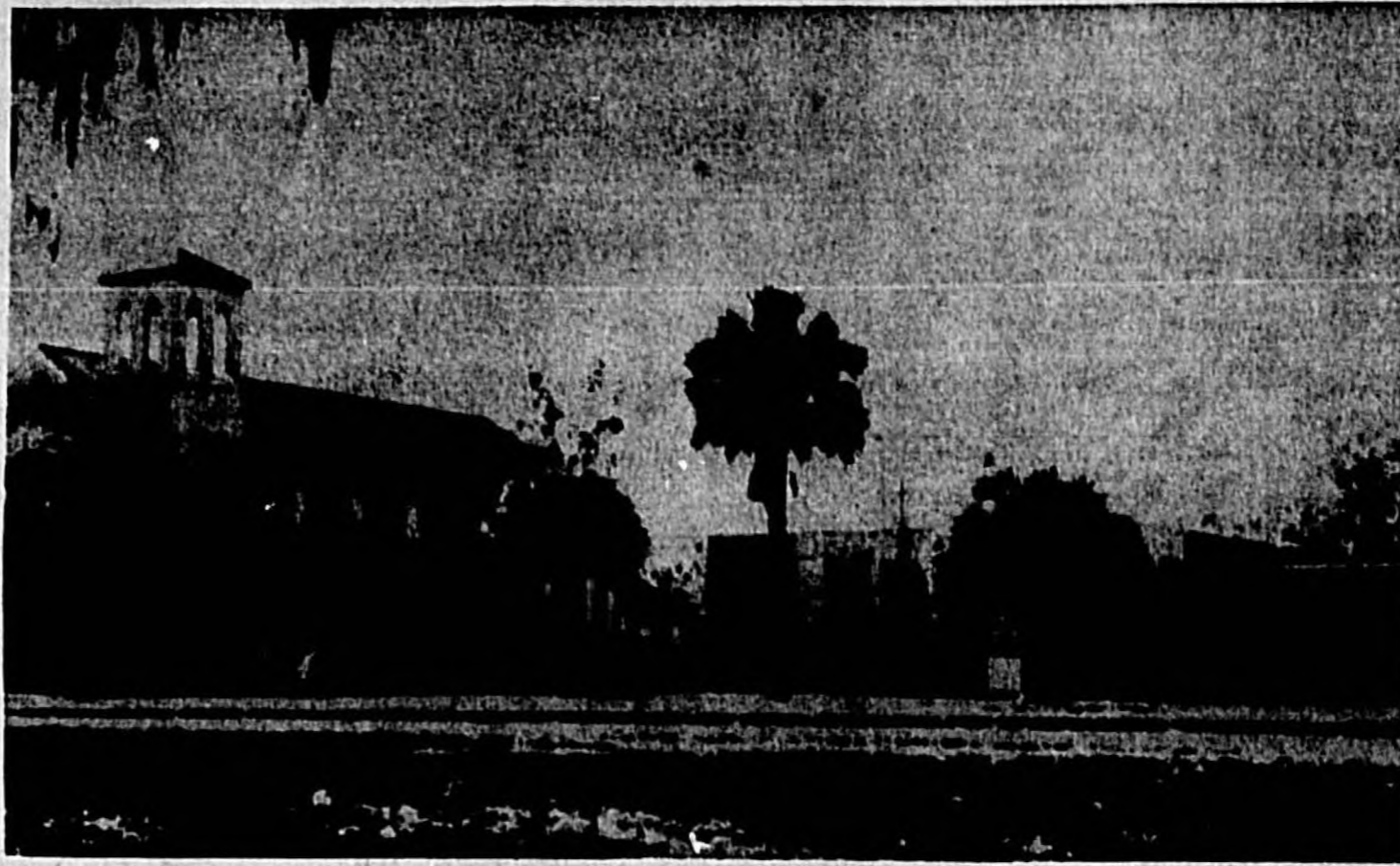

All Soul's Catholic Church And New Annex One Of The Many Church Expansions



Holy Cross Episcopal Church One Of Sanford's Oldest

\$3 Million Goes Into Building New Schools As County Registration Continues Increase

The 1958-59 school population increased more than 1,000 over last year, with 10,634 registered on opening day, as Seminole County continued a \$3 million construction program to provide facilities for present needs and future growth.

A new \$1 1/4 million Seminole High School now being built next to Lake Jennie will lead off the new county schools and school additions being readied for fall.

The new high school built in a campus style will accommodate 1,000-1,200 students in its 30 classrooms. As a senior high it is meant for grades 10-12, according to Walter Teague, county school administrative assistant. Science, homemaking, library, diversified cooperative training, music, band and art rooms, a gym, auditorium, and cafeteria will be included in the school's facilities.

Junior High School students now attending the Pinecrest

School will attend the present senior high, which will house grades seven through nine. The Pinecrest School with a capacity of 1,000 children will then house grades one through six.

Additions to Midway and Rosen-

wald schools to be ready by the fall include a cafeteria, library, administrative suite, storage room and lavatories for each plant, with six classrooms for Midway and three for Rosenwald. Fifteen classrooms are being added to

Lake Mary Elementary plus a cafeteria, storage and lavatory facilities. The present Lake Mary school building is being renovated to house a library and administrative suite. The three additions are being built by J. Hilbert Sapp of Orlando for \$798,940. The Lake Mary School, grades one through seven, will accommodate children from Sunland Estates, Little Venice and Loch Arber who are now attending Sanford schools.

A new South Seminole Elementary School also is scheduled for completion in the fall. The \$878,417 plant similar to the new Altamonte Elementary School will have 18 classrooms, a library, cafeteria and administrative suite. J. Hilbert Sapp also is building the South Seminole school. The new Longwood Elementary School will have the same facilities as South Seminole.

Total \$6 Million

Seminole County's school budget totals over \$6 million this year.

County schools are receiving \$1,903,828 in state and federal funds for the July 1959-July 1960 fiscal year, \$307,800 in county taxes, \$461,700 in district taxes and \$6,750 from other sources.

This school support and maintenance budget requires \$1,869,000 expense on faculty salaries, \$86,350 for transportation, \$340,614 for capital outlay, \$60,224 to pay off debts and \$770,843 for reserves and other expenses.

The school board is using \$370,500 of last March's bond issue to build and add to school buildings. This will leave \$308,942 left from the issue by next July. Interest and principal to be paid off on the bonds this year totals \$244,051.

The \$708,500 from county and district taxes is gained through a five mill property taxation. Two mills are used for county current taxes, two for the district taxes and one for the district building and bus levy.

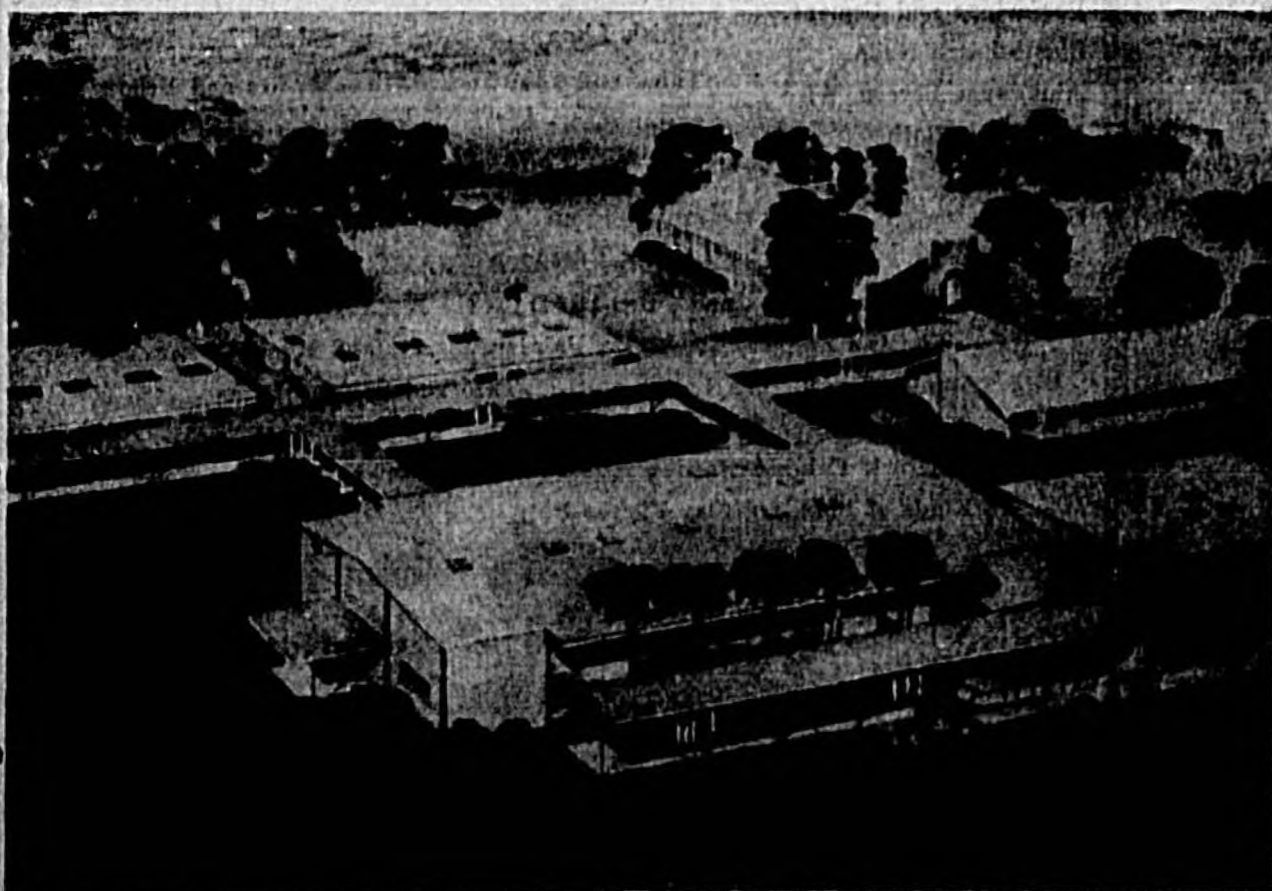

Typical New Seminole County Elementary School Rosenwald School Is One Of Seven Projects

Churches, Old And New Serve Communities

Sanford and Seminole County have long been noted for the religious tenor which characterizes the area. There are many fine churches representing all sectarian tenets, including Protestant, Catholic, and Jewish. More than 30 churches are listed on the church directory page of The Herald.

Some of the church groups in the area have been established for many years. Among those of historical standing are the Holy Cross Episcopal Church, which dates from 1872, the Congregational Christian Church dating back to 1890 and the Lake Mary Community Presbyterian, founded in 1894.

With an expanding economy and a proportionate growth in population, many new churches have

come into existence in recent years. Old buildings have become inadequate to house growing congregations. New church construction of additions to existing buildings and the erection of completely new plants can be observed throughout the county.

A most important role is performed by the many Navy families from the Sanford Naval Air Station who have affiliated themselves with local churches. Their contribution in time, energy, and financial support have given many congregations a healthy incentive to improve and expand their ministries.

Newcomers to the communities of Seminole County find a most cordial welcome awaiting them in the churches.

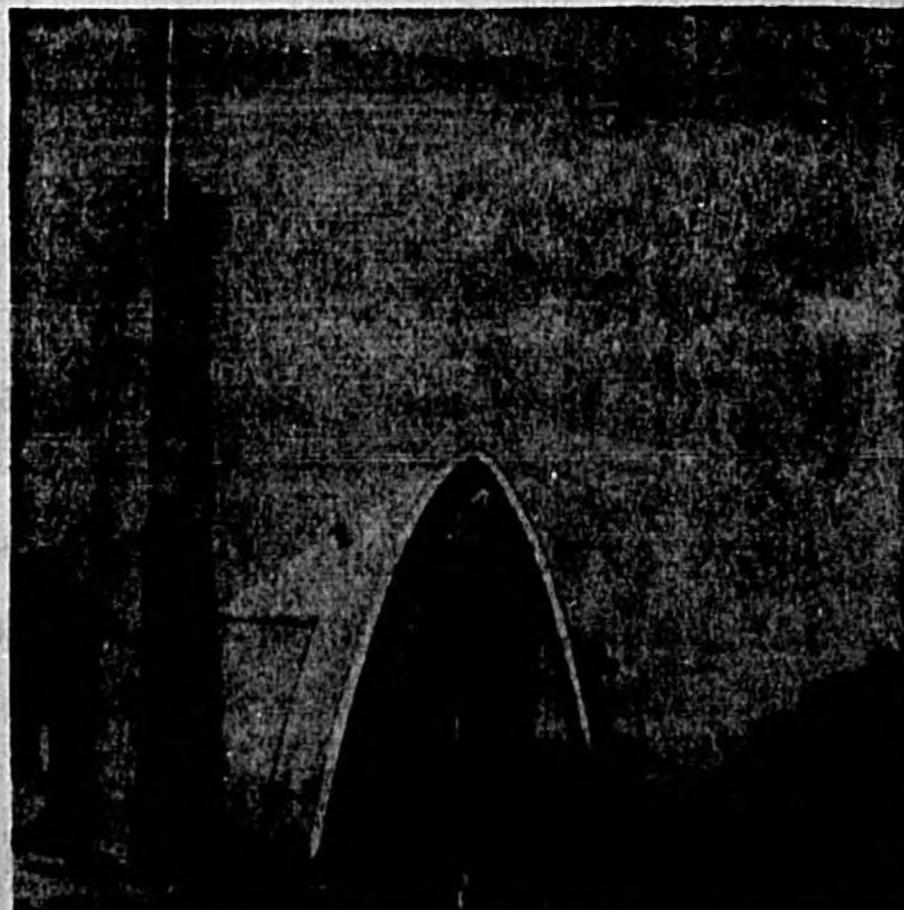

Lutherans Propose Building Like This Church Of Redeemer Has Three Plans

Sanford's First Baptist Church Begins Its 76th Year Of Service

The First Baptist Church of Sanford observed its 76th anniversary on Feb. 1.

This is the 31st year that the church has been served by the present pastor, Dr. W. P. Brooks Jr. Dr. Brooks is much interested in the young people of the church. He stated that the church seeks to win young people to Christ and to

develop them as Christians. It strives for a well-balanced church social program for young people through the Training Union.

The church was founded at its present location, 519 Park Ave., in a wooden building by Rev. Butts, a pastor who alternated Sundays here and in Orlando. It had a charter membership of 19 people from seven states. Today finds the church greatly enlarged with a membership of 1500 and a Sunday School enrollment of 1300.

In 1918 the front part of the building was added and in 1920 the present auditorium. Money is being raised for a new educational building.

The church has been cited by national and state offices in Nashville, Tenn. and Jacksonville, Fla. for its advancement in the training of Sunday School workers during 1958. Of the nearly 1200 Baptist churches in the state the local organization ranks fifteenth with a total of 384 training awards earned by its workers.

DCT Program Gives Jobs To Students

In Sanford, students are choosing a profession through the services of the Diversified Co-operative Training program.

Students who are at least 16 years old may enter. They must be able to graduate with their classes, and still maintain a satisfactory position for nine months.

Training agencies are available in secretarial, mechanic, banking, record shop, credit work, book-keeping, women's apparel, men's shops, automobile shops and other business firms.

The boys and girls work after school and sometimes on weekends. Four hours are spent in school and four on the job, making three credits a year for DCT work.

The program is in its fourth year at Seminole High School. Enthusiastic members have gone on to their own businesses, or have reached executive positions in local firms. More than half have retained their jobs after graduation.

Students who work as they learn are now employed in drug stores, grocery stores, by attorneys and abstract offices, the Sheriff's Department, radio stations and many other firms.

The DCT program has met with the same excellent reception from employers as from the students.



ALTAMONTE ELEMENTARY SCHOOL is typical of new school construction in Seminole County under its expansion program. Located on a 20-acre tract in the southwest section of the county, this new school is functional in design, with 18 classrooms to accommodate 600 pupils. It cost \$337,000.



THE STATELY OVIEDO METHODIST CHURCH is the scene of an annual homecoming that attracts crowds to the east Seminole County community. The homecoming has been held for 26 years.

Episcopal Church Improvements Noted

Since its formation in 1872, Holy Cross Episcopal Church in downtown Sanford has had an interesting and varied history.

With its first church building blown down by a hurricane, and its second one destroyed by fire, the congregation has come through times of discouragement to its present size of just over 500 communicants, with a total of around 900 baptized persons.

Under the rectorship of the Rev. John W. Thomas for the past three years the present church has been put in good shape and many improvements added. Before coming here, Father Thomas was in Avon Park for three years, and seven years in Minnesota.

During the past year a house was purchased across the street from the church to provide living quarters for an assistant priest and also for Church School classrooms. The Parish House has been painted outside to blend with the church, and a program of refurbishing the inside is being studied.

A great step was taken with the assistance of a church fund raiser, in more than doubling the giving of the congregation. The increased pledging of the congregation will permit the vestry to carry out extension plans long needed.

Under the direction of Paul Jenkins, organist and choirmaster, both the Junior and Senior Chorus have increased in size and proficiency. The Parish Day School Kindergarten, whose teacher is Mrs. J. B. St. John has had a full enrollment with a waiting list, and the need to expand the parochial school is evident.

Donald Thompson has taken charge of the Acolyte Guild, and new boys are being trained to serve at the altar for all services. Harry Cannel, the Church School Superintendent has an overflow enrollment with Jack biggest problem.

The Vestry of the parish, with Mr. Gordon Bradley as Senior

Warden, and Jack Horner as Junior Warden has had a full year in handling the business affairs, which included plans for establishing a new mission church between Sanford and Longwood, and an extensive plan for a home calling-campaign-on-every-family-in-the-parish. This visitation program would be to get the ideas of every member in planning parts of the activities of the parish.

Recognition was paid during the year past to all young people leaving for college and for the armed forces. In a special service, the rector blessed each one before the congregation and assured them of the continued interest of the parish.

As Sanford has grown, so has the parish of Holy Cross. The church has welcomed new comers and the Navy folks as they have come into the community and has stood for faith in God in the tradition of the Anglican Communion.

Varied Lunch Program Stressed

A varied school lunch program plays an important part in the total education program over the county.

Students are taught the basis of a good nutrition diet and the school lunch program makes available a wholesome well balanced noon meal to most of the school children in the county.

Menus follow the Type A lunch pattern and size of servings are geared to the age and needs of the child. The program attempts to provide approximately one-third of the child's daily food needs.

The school lunch program offers a food rich in vitamin C each day and a vitamin A rich food twice weekly.

Sanford has water access to all eastern seaports through a 15-foot government maintained channel in the St. Johns River from Jacksonville to Sanford. Three oil companies with bulk stations in Sanford move fuel oil and gasoline by water for distribution throughout Central Florida.

Magnificent

DIAMONDS - WATCHES
and JEWELRY...



Give Timeless Beauty and Value!

Gwaltney JEWELER

WATCHES ELECTRONICALLY TESTED
204 South Park SANFORD, FLA. FA 2-6500

Tell The World With Signs



MARCEL FAILLE

SIGNS

- Outdoor Display
- Gold Leaf
- Truck Lettering
- Cut-Out Letters
- Window Lettering
- Banners

510 Sanford Ave.
SANFORD, FLA.

Shop: FA 2-7320 Home: FA 2-1497

Monroe School Started In Church

The Lake Monroe School was first started back in 1916 with the first sessions held in the community Church.

In March of 1918, the school moved to its present site and classes were held in one room. The second addition to the school came in 1925.

When the school became accredited, there were 200 pupils enrolled. At the present time over 165 pupils are entering the school.

Federal Highway 17-92 and state roads 46 and 415 are main auto thoroughfares through Sanford. One of the heaviest travelled highways in Florida, 17-92 averages more than 15,000 autos driving between Sanford and Orlando each 24 hours.

St. Johns River Forms Two Lakes

The St. John's River winds through Seminole County to form three large lakes. Each of Lakes Monroe, Harney and Jessup are about seven miles long. The river forms hundreds of back-water sloughs and many tributary creeks. The Wehve River, which forms the county's western boundary, is a tributary of the St. John's. Ramps and fishing camps are found near bridges and main highways. Boats and motors are available at most camps.

Folks Live Longer In

SANFORD



No Rush . . .
No Hurry . . .
No Hustle!

Leave the noise and smells of the big city behind . . . enjoy the informal life OUTDOORS all the year 'round.



See WALL for
COLEMAN
and
Chrysler Air-Temp
AIR-CONDITIONING
and HEATING

FOR THE
BEST PLUMBING IN TOWN
Crane, Kohler and
American - Standard
PLUMBING FIXTURES

SEE —

Wall PLUMBING
& AIR CONDITIONING

HILL MALBACK and GEORGE MILLS
OWNERS

1007 S. Sanford Ave.

FA 2-4542

FEDDERS AIR CONDITIONER

COOLS in summer
HEATS in winter

gives extra months of comfort . . .
for the price of summer cooling alone

H. B. Pope & Co. INC.

200 S. PARK AVE.

FA 2-4234

Life Will Be Richer IF YOU

BUILD AND LIVE IN SANFORD AND SEMINOLE COUNTY

Cedar, Pine and Fir Lumber
Of All Kinds

FIR MOLDING
PLYWOOD
Exterior and Interior
DOORS



All Kinds Of
ROOFING
Roof Gravel and
Roof Slag

Sheetrock - All Sizes
Tempered Masonite
Parferlape and Cement
Plasterboard Nails
Aluminum Screen Wire
Hardware Cloth
Sackrete
Cement

Mortar Mix
Plaster
Finish Lime
Thick and Thin Rock Lath
Metal Lath
Cornerite

Cornerhead
Metal Casing
Metal Bull Noss
White and Yellow Sand
Tennessee Stone
Used Brick
Nails

FAMOUS BRAND-NAME

TOOLS and BUILDING HARDWARE

For the Builder, Carpenter, Painter, Plaster and Home Owner

Stanley Tools
Block & Decker Power Tools
Amorock Cabinet Hardware
All Kinds of Standard Clay Flower Pots—For Nurseryman or Gardener

FAMOUS PAINTS

WE GIVE TOP VALUE TRADING STAMPS

B. EDWARDS BUILDERS SUPPLIES

903 W. 3rd St.

Quality Merchandise Only
... At Fair Prices

FA 2-7898



EACH SECTION OF SEMINOLE COUNTY produces scenes like this of school construction this year as the program is pushed to get added school rooms for

registration rosters which increased by about 1,000 last term and are expected to grow more than that during 1960-61.

First Presbyterian Church Was Established In Sanford In 1882

The ivy-covered sanctuary at Third Street and Oak Avenue, the adjoining Educational building and the Youth Center building backed up to it but facing on Park Avenue make up the worship center for the First Presbyterian church, a pioneer in the religious life of the community. It was established by St. Johns Presbytery in 1882.

The congregation of more than 900 persons is organized in a truly democratic plan of control, and they have elected 27 elders and 39 deacons to oversee the spiritual and material needs of the church. Clifford McKibbin is chairman of the Diaconate and Arthur DeYoung is Clerk of the Session.

A Sunday School of over 700 members provides instruction classes for all ages. A fellowship program is set up for young people of Junior, Pioneer and Senior High group age. The Junior and Pioneer fellowships meet every Tuesday afternoon and evening. The Senior High Fellowship meets for supper and choir practice on Wednesday evening and supper and vespers on Sunday evening. The young people are active in work of the St. Johns Presbytery Young People.

Four choirs in the church are under the direction of Mrs. George Touhy, minister of music. These are the Chancel Choir, the Senior High Choir, the Junior Choir and the Intermediate Girls' Choir.

The choirs present music for the Sunday morning services. The Chancel Choir gives special all music services at Christmas and Easter.

The Men of the Church is an organization designed to bring together all the men of the church once a month on the fourth Tuesday for fellowship and inspiration. Joe Baker is the president.

The Women of the Church, under the leadership of Mrs. Harry Woodruff, president, have an executive board meeting the first Monday in the month. Every woman in the church belongs to one of the 13 circles which meet in the homes of the women on the second Monday and Wednesday of the month. On the third Monday

all of the women meet together at the church for prayer, inspiration, and business.

A two-week vacation church school is conducted every summer. All leaders and teachers in the Sunday School departments and other areas of church work attend training classes to further their work in Christian Education.

An outpost at the Beardall Chapel is maintained by the Church. Sunday School services are conducted every Sunday afternoon and a Vacation Bible School is featured in the summer. There is also a circle of Women of the Church.

Scouting programs for boys and girls also are sponsored by the First Presbyterian Church.

Lutheran Church Shows Large Membership Gain

A net increase of 30 percent in membership has been the experience of growth in the Lutheran Church of the Redeemer during the past year.

With new highs in attendance in church services, the Sunday School, kindergarten, and Vacation Bible School the congregation has taken steps toward an all-purpose educational building. The building committee has been instructed to proceed with the architect, Hal Harris in preparations for the second unit of the Church of the Redeemer.

The new building will join the present unit to form an L-shaped edifice. In it there will be ten large classrooms which will be divided by folding doors. Also included in the plans are the church office, a library, kitchen, and lavatories. The present church building will be enlarged with the addition of a narthex. Construction is expected to begin early this year.

The Sanford Zoo occupies a city block overlooking Lake Monroe. It features bears, lions, tropical birds, fish and Florida alligators. Admission is free.

Under the direction of Joe Senkarik the choir has contributed much to the regular Sunday and weekday services. Mrs. Eddie Mossman is the accompanist for the choir.

The Ladies Aid has been working on a wide variety of projects throughout the past year. Mrs. John Senkarik, president, has effectively led the ladies in giving valuable support to the efforts of the congregation and the world-wide endeavors of the Lutheran Women's Missionary League.

The young people of the Church of the Redeemer enjoy a program of interesting activities, including topic discussions, Bible classes, and social outings.

The men of the congregation join together each month for informal programs with their guests at supper meetings.

In addition to supporting the world-wide mission program in 29 countries—where the Lutheran Church—Missouri Synod is working, the congregation locally is sponsoring "The Lutheran Hour" over radio station WIOD in Sanford. This program may be heard each week over more than 1,400 other radio stations. The church

also provides a "Prayer-for-the-anyone at any time of the day or night" service which is available to night over the telephone.

POSTERS DISPLAY STORE FRONTS
SIGNS OF ALL KINDS
SILK SCREEN SHOW CARDS

... Directing Business
to Your Door

O-Dee's Sign Service

U. D. LANDRESS, Prop.

201 E. Commercial

FA 2-6071

COMPLIMENTS OF —

The Ox Fibre Brush Co.

Benson Junction

P. O. — Sanford, Florida

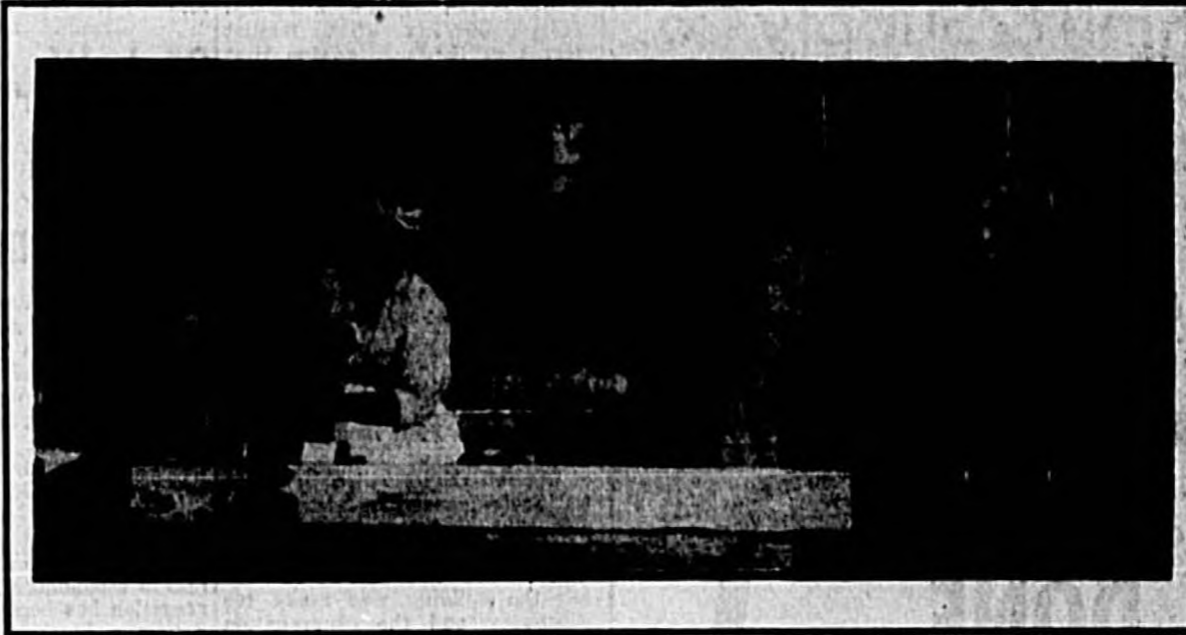

Home Of The
RED BREAST WHISK BROOM

Sunbeam

- Mixers
 - Toasters
 - Coffee Makers
 - Waffle Irons
 - Pressure Cookers
-
- Granite Ware
 - Aluminum Ware



Oviedo, Florida

There Are Places To Go, Things To Do & Fun To Be Had In This Wonderful Community

There are plenty of Big Black Bass in the many lakes in and around Oviedo. Come in and get the tackle that'll get the fish.

Shakespeare and Action—Casting, Spinning and fly rods. Shakespeare and Pflueger reels. Large assortment of flies and artificial lures.

Your Dealer For:

- Johnson Outboard Motors
- Remington and Winchester Rifles and Shotguns
- Browning Automatic Shotguns
- Coleman Stoves & Lanterns

All hunting — fishing and camping needs.

Tools

for the

- Carpenter
- Farmer
- Handyman

*International
Builders Hardware*

Nelson & Company, Inc.

Phone FO 5-3231

Oviedo, Florida

Federal Aid Earmarked For Schools

The \$10,000 in federal funds given to Seminole County schools for 1960 is earmarked to pay for scientific, mathematical and modern foreign instructional aids. The federal "Title Three" grant is matched by an equal county contribution aimed at better teaching of scientific, mathematical and foreign language principles, county director of instruction Stewart Gatchel has explained.

The schools are getting equipment which will better demonstrate through study aids, the physical and natural phenomena about us, Gatchel said. In the lower grades insects, reptiles, fowl, and physical wonders will be explained using aquariums and demonstrations of mechanics of forces and elements of electricity. Demonstration desks for experiments, microscopes, and micro-projectors are being added to

basic scientific materials for upper grade use. Charts and audio-visual aids will help math students learn basic principles. The aim is to have students understand math principles rather than just learn a formula to be applied from memory, Gatchel explained.

Though emphasis has been placed on science and math until instruction needs have been filled in these subjects, foreign language teaching aids also are coming into their own. Record players, tape recorders and language manuals are on the requisition list for use in language courses. In a year or so schools hope to get into the "language laboratory" approach, Gatchel explained.

Sanford Junior High already has received microscopes and has started an advanced reading class. Students in the class progress in reading at their own

rates, going from text to text, each one a little more difficult than the one before.

The school has ordered a manual inquisin for use in seventh grade anatomy classes, a galvanometer for eighth grade science, new maps, a film strip projector and film strips. The advanced mathematics classes which let children progress at their own rate were resumed for this school year. They have been on an experimental basis for the past two years. More than \$1,000 has been allotted the

school library. A full time music teacher, Leo Compton has joined the faculty.

Sanford Grammar School has ordered six new volumes of the Columbia one volume encyclopedia for classroom reference libraries and a complete set of picture encyclopedias for the fourth grade classroom. A plastic torso has been ordered for the sixth grade advanced science classes and a micro-projector to project microscopic objects on a screen is available for instruction.

Enterprise School Serves Wide Area

The Enterprise School serves a wide area including children from Osteen, DeBary and North Monroe. A music supervisor, teachers and the principal compose the school's faculty.

Students at the school participate in basketball, baseball, 4-H Club and Boy Scout activities. Each year students of the eighth grade sell magazines to raise funds for additional teaching aids for the home living department. The school also has an active PTA organization.

Alliance Church Stresses Missionary Program

A church with an active emphasis upon the work of foreign missions, The Christian and Missionary Alliance Church, like many of its sister organizations gives nearly 25 per cent of its annual budget to missionary work. Locally, the church is known simply as The Alliance Church. It is connected with the international society of The Christian and Missionary Alliance which now supports almost 500 missionaries in lands where Christianity is just now making inroads.

The missionary work is primarily done in pioneer areas. As soon as converts are established in the Faith and trained to administer their own churches as well as conduct Christian services, The Al-

liance encourages the establishment of self-supporting, self-governing, and self-propagating churches. Missionaries then move on to other unevangelized areas, while retaining an association with the native church for advice and counselling.

In Sanford, The Alliance Church is located at Park Ave. and 14th St. The congregation worships in a spacious Old English design Church building. Sunday School meets at 9:45 a. m. each Sunday with classes for every age group. Morning worship begins at 10:40 and the evening service is held at 7:45 p. m. A growing Alliance Youth Fellowship meets each Sunday at 6:30 p. m. There is also a Mid-Week Prayer Meeting and

Bible Study each Wednesday at 8:00 p. m.

The Ladies' Missionary Society meets three times monthly in the interest of the church's varied missionary endeavors. The principle activity is to pray for the missionaries and their work. Also, the ladies supply various items for missionaries going to the field and the sewing circle prepares rolled bandages and other useful materials for the missionaries to use in medical work among lepers and other needy natives.

The Sanford State Farmers' market each year handles produce and citrus sales amounting to more than \$5,000,000.

Elder Springs Baptist Church Believes In 'Old Time' Gospel

Elder Springs Baptist Church is one which still prides itself in standing for the "old-time" Gospel. It believes that the answer to life's questions, the solution to life's problems, the satisfaction of the hunger of men's hearts and the longing of the soul of man can be found only in the Lord and Saviour Jesus Christ.

This church began as a mission project of the First Baptist Church of Sanford. At the first meeting Jan. 19, 1944 in the home of Mr. and Mrs. E. E. Soderholm there were 13 persons present. Three weeks later the group moved to the home of Mrs. Sally Johnson, which still stands on the present church grounds.

Homer L. Osburn of the First Baptist Church was chairman of the Missions Committee and instrumental in moving the young work toward maturity.

Griffin received his training at Stetson University of Deland and Bob Jones University in Greenville, S. C. He has served as pastor, teacher, counselor, and revivalist in a number of other churches.

The church happily counts 15 Navy families now affiliated with the church and active in its varied ministries.

Paola Wesleyan Methodist Church Aids Community

The pastor of the Paola Wesleyan Methodist Church is eager to welcome all who attend the services of the church. Worship services are held each Sunday at 10:45 a.m. and 7:30 p.m.

The church is located west of Sanford about five miles on Route 86. The Rev. Cecil W. Shaffer is the minister.

During the past year the church has experienced encouraging progress in a building project. The congregation has begun to worship in a new auditorium erected to replace the old wooden frame building.

One of the most important features of the ministry of the church is the Sunday School. Curtis Lee is the superintendent under whose leadership the school has seen considerable growth. Largely because of Lee's zeal and desire to see the Sunday School go forward there is a pressing need for expanding the facilities to provide additional classrooms.

The mid-week prayer meeting leader is Mrs. Ella Davis.

A cordial invitation is given to all who would join this service of prayer and praise each Wednesday beginning at 7:30 p.m. It is an opportunity to meet with the people of God for blessing and spiritual strength.

One Wednesday evening of each month is under the leadership of the Women's Missionary Society. The president, Miami Kelly conducts the service with special stress on foreign missions. The church believes strongly that where there is no vision, the people perish.

Willard Elderidge is the leader of the Wesleyan Youth organization. His efforts are in conjunction with those of Clifford Rathel, the chairman of programming. Together they have promoted a program designed to train youth as laborers in the harvest of the Lord. There is a firm conviction among the congregation that the youth are the life blood of the church.

STINE

Machine & Supply Co.

For
Real Honest
Dependability...

get it
DONE
at Sanford's
ONLY
Complete
Machine Shop

- Individually designed Wrought Iron — Any Type Piece
- ALL Types Machinery Repairs, Welding, Tools and Supplies
- Drive in Bank Windows
- Pumps & Irrigation Systems
- Our Original "Helicopter" Lawn Mowers

307 W. Second Sanford, Florida

Miracle Concrete Co.



100%
**READY-MIXED
CONCRETE**

309 Elm Ave.
FA 2-5751

2-Way Radio
Direct communication between
trucks and dispatcher at all
times.

For Beauty
Convenience,
and Increased
Value.....



Let Lee Bros.
show you how
you can —



**KOHLER and CRANE FIXTURES
DUO-THERM WALL FURNACES**

Free Assistance
In Planning

Low - Cost, Easy - Pay
Financing

LEE BROS.

PLUMBING and HEATING

319 ELM AVE. Sanford, Fla. FA 2-0852



Jim Spencer's

**Fine
Food**

**All The
LOBSTER
You Can Eat
\$2.50**

Gift Annex:

- Jewelry & Greeting Cards
- Imported Fancy Foods
- Home Barbecue Supplies
- Carry-Out Package Store

See Our Beautiful
PARTY ROOM
It May Be Reserved For
Luncheons, Dinners and
Afternoon Bridge Parties

Cocktail Lounge & Restaurant
South French Ave. at Hwy. 17-82
Phone FA 2-6881

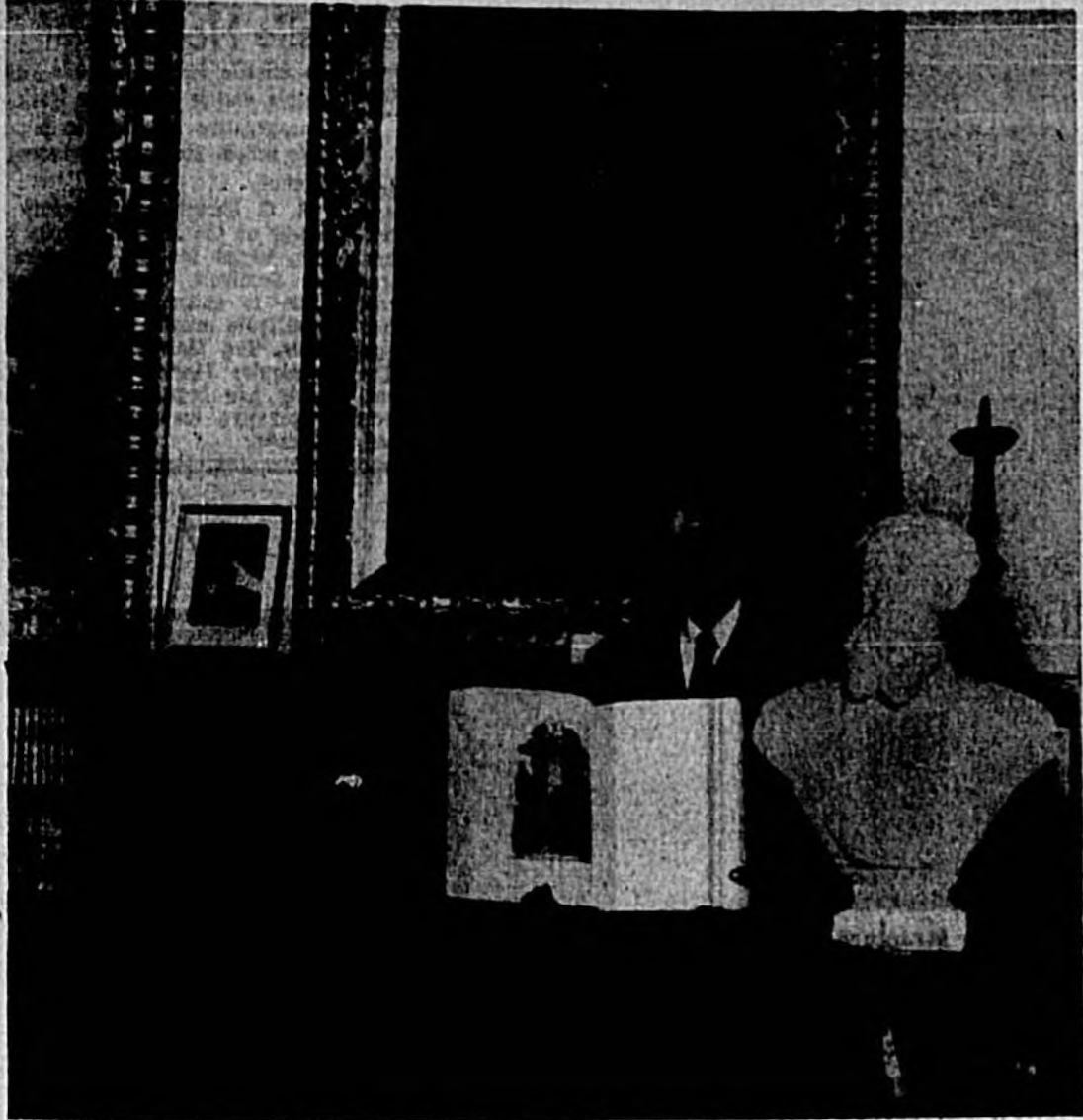

SANFORD MEMORIAL LIBRARY librarian Dr. Fred Ensminger holds one of the many historical illustrated books in the antique library.

Antique Books Line Memorial Library

"The most aesthetic place in Sanford" is how librarian Dr. Fred Ensminger describes Melville's General Sanford Memorial Library.

Playhouse Navy Aids In Bringing Culture To Area

Playhouse Navy is composed of a group of local thespians who organized in September of 1957 to present play productions in Sanford. Since that time they have staged a few plays and several TV and radio shows.

Chief Jack Horner who organized Playhouse Navy is still an active member as are several other charter members who are Mrs. Winifred Scott, Mrs. Helen Mills, Mrs. Ogilvie, Larry Fosmark, Mrs. Jack Horner, Frank Holmes, Mrs. Polly Shields and Mrs. Cathy Stowell. This is a remarkable number considering that the greatest obstacle of the group is keeping members together since they are subject to Navy transfers.

Lyman School Growing Fast

The Lyman School, with an enrollment of over 1,500 students is one of the fastest growing schools in the state.

A 42 percent increase in enrollment was noted in the school compared to the previous year. The school includes grades one through 12 with a faculty of 53 members. Principal of the school is Ralph Diggs.

Lyman serves a large and rapidly growing area in the southern part of the county. It includes students from Altamonte Springs, Bear Lake, Forest City, Fern Park, Casselberry and Sanlando Springs.

Present plans call for additions to the school which will help eliminate the overcrowded conditions there.

Fishing's Good

Large mouth bass, speckled perch, bream and shad are the most plentiful fish in Seminole County. Bass may be taken all year by artificial lures, flies or live bait. They average three to four pounds. Speckled perch are caught mostly in the large lakes during the fall and winter by trolling with small artificial lures or live minnows. Bream bite all year in deep holes and in creeks. Shell crackers are good in spring. Shad come into the St. Johns River to spawn as early as December through March. They are heavy with roe and weigh two to eight pounds.

Vocational School Aiding Industries

During this year the Seminole County Vocational School has sponsored in-plant training to provide workers for industry.

"The Electronics Assembly" course at Dynatronics is given when interest and need demands, William L. Merritt, Dynatronics personnel manager, said.

Twenty-three women graduated from a recent two-weeks course under the instruction of Joseph Zavoyny, a licensed teacher and employe of the firm.

The free course is for women only because they have the needed finger dexterity. Because of the need for individual instruction, the course limit is 25. E. S. Douglas, county director of Adult Vocational and Veterans' Education reported.

The training may be used in any electronics plant. Application should be made at the Florida State Employment Service in Sanford. Tests for ability to read simple instructions, coordination of eye and hand and manual dexterity are given. A tenth grade education is needed for the course but persons not having this can take a test to see if they have equivalent knowledge.

County's Adult Vocational Program Has Wide-Range Business Courses

During the year approximately 500 people are benefitted by the Adult and Vocational Training program offered in Seminole County according to E. S. Douglas, county director.

The vocational school offers day and night courses in such subjects as bookkeeping, typing, shorthand and business English. One program known as distributive education is for students who reach the 11th grade of high school and receive instructions while engaged in part time employment.

Four divisions in the vocational field are agriculture, home economics, trade and industrial and distributive education. One of the biggest enrollments is in the railroad courses for locomotive engineers and firemen. Two classes are conducted also for railroad trainmen. Numerous short courses are provided during the year for lunch room personnel and school bus drivers.

The adult non-vocational courses offered weekly at the Seminole High School include art, Russian, Spanish and Physiology as well as general education courses. Spanish is taught in the Lyman school which also has a commercial training program. Crooms Academy has a large

training program under way for Negro service veterans. For non-veterans the school offers classes

for those who cannot read or else read poorly. Courses in bookkeeping and typing are now in pro-

cess. General education courses are taught also at Rosenwald in Altamonte Springs.

First...Furnish your Home
IT REFLECTS YOU...
AND YOUR WAY OF LIFE!



WILSON-MAIER can save you money on everything you need for Gracious Living in Sanford, the "City of

Gracious Living

FAMOUS MAKE MODERN and PERIOD

Furniture

Philco
Simmons
Sealy

Englander
Basset
Kroehler

Johnson-Carper
Mohawk
Armstrong

Gold Seal
Coco
Sandran

And Other Famous Brands

It's Never Higher At—

WILSON-MAIER
FURNITURE CO., INC.

311 E. 1st St.

FA 2-5622

Sanford, Fla.

Wieboldt's Camera Shop

Famous Makes
American made and imported
CAMERAS

EVERYTHING
for BEGINNER
or EXPERT



DEVELOPING

All Film left by 5 P. M., ready for pick-up by 2 P. M. the next day (Black and White)

MOVIE CAMERAS — PROJECTORS
SCREENS — VIEWERS — SLIDES

Wieboldt's Camera Shop

210 S. Park Ave. Sanford, Fla.

WHITE PRINTS from Draftsmen's Tracings
IMMEDIATE SERVICE

Distinctive Printing

to fulfill actual day-to-day requirements of every individual, profession and business:

Letterheads
Billheads
Statements
Office Forms
Work Forms
Business Cards
Repair Tags
Tickets
Gummed Labels

Sale Bills
Wedding Invitations
Birth Announcements
Invitations
Public Notices
Posters
printed specialties too numerous to mention
WE DELIVER

You're Always Welcome TO VISIT SANFORD'S MOST MODERN PRINT SHOP

Since 1951 we have grown with Sanford, and proudly we welcomed our friends and customers to the Open House at our brand new building September 26th, 1958. May we extend to every visitor a cordial welcome to our friendly city... Be sure you stop in and say "hello" when you're down this way

Johnny and Nezzie Cameron

PROGRESSIVE PRINTING

COMPANY

306 West 13th St.

FA 2-2951

Church Of Latter Day Saints Organized By 20 In 1950

In 1950 a small group of about 20 persons gathered together in Sanford to organize a Home Sunday School and a Relief Society for the ladies of the Church of Jesus Christ of Latter Day Saints. Ten years later, the church is now preparing to launch into an ambitious building program which will see in the near future a \$100,000 structure erected on the church property at the corner of Park Ave and 24th Street. This building will be the first two phases of a four-phase expandable church edifice, providing classroom space and a chapel.

Personnel of the Naval Air Station from Mormon background have become faithful active workers in the local organization, which began to grow immediately upon its inception. In less than two years the meager beginnings had increased sufficiently to establish a branch work under the auspices of the Orlando Branch. In August of 1956 the Sanford Branch became independent of the Orlando group. At present the Sanford group has 110 members.

On Feb. 23, 1956, the Church of Jesus Christ of Latter Day Saints purchased a large tract of land in Brevard, Osceola, and Orange Counties of some 332,000 acres. A stake was organized in which

the church has invested tremendous sums of money. This was the second such organization in Florida and the 257th in the church domain. These steps of progress have been the cause of more rapid growth in all the central Florida branches, including the Sanford Church.

The local church is now meeting in the Sanford City Hall. James G. Brooks Sr. is the presiding officer. There are several functioning church departments: The Mutual Improvement Association for the young people, a Priesthood Class, Junior Sunday School Choir, genealogy committee, and an active welfare program.

A building fund committee was organized three years ago by the branch presidency. In order to raise funds the group has built and sold a house, put on several chicken barbecues, and collected contributions through the various church departments.

Sanford is on the Atlantic Coast Line Railroad's main line, 124 miles south of Jacksonville and 114 rail miles northeast of Tampa. Air service by Eastern and National airlines is available within 20 miles of the city.



THE LAKE MARY COMMUNITY PRESBYTERIAN Church is one of the oldest in Seminole County, having been formed Oct. 14, 1894. Members recently celebrated the 65th anniversary of the church's founding with a

special program. The old-style church structure is a county landmark. It was built in 1980 and its mortgage was burned in 1944.



PINECREST BAPTIST CHURCH is one of the community churches which has grown and expanded in the Pinecrest addition area of Sanford. The modern church also has added a large educational building on the back of the structure shown here and recently dedicated it for use by the congregation for a variety of Sunday School and church uses.

Teachers Told Of Missile Need

Seminole County teachers were told at a meeting last term that

the missile industry needs young people and is willing to work out a cooperative program to include high school students interested in science.

Added Industry

Seminole County's trade in farm machinery, seeds, insecticides and fertilizer is an important addition to its agricultural industry. Sanford and Seminole County have plants which wash, grade, crate and pre-cool produce for shipment. A frozen juice concentrate plant is located in the county. The plant also manufactures marmalades, and jellies, and converts residual citrus into cattle feed.

R. C. Shreckengost, deputy engineer on the Martin Bullpup project, urged teacher members of the Seminole County Education Assn. to encourage students to investigate missile and electronics fields. The Martin Co. is trying to employ Florida people and already has begun a high school cooperative training program in Orlando.

at this sign



enjoy our —

Royal Welcome Service

AND —
Be **SURE** with **PURE**

O. LEWIS DINKINS, Distributor

The Pure Oil Company

Portrait Photographs

by —

House of Rahija

ARTIST - PHOTOGRAPHER

Masters of Portraiture
Both Black-and-White and Colored
Photographic Paintings — Bridal Photography
Restorations of Old Prints — Children's Portraits
Framing and Dry Mounting
318 E. 1st St. SANFORD FA 2-8484
Next to Strickland-Morrison
1 Short Block from Sanford's Big Free Parking Lot

NOW YOU CAN GET



WHITE PRINTS

OF ANY TRACINGS
UP TO
42" WIDE
BY
ANY LENGTH
IMMEDIATE SERVICE

AT
Wieboldt's

CAMERA SHOP
210 S. Park Ave.

SEE FLORIDA FROM SANFORD

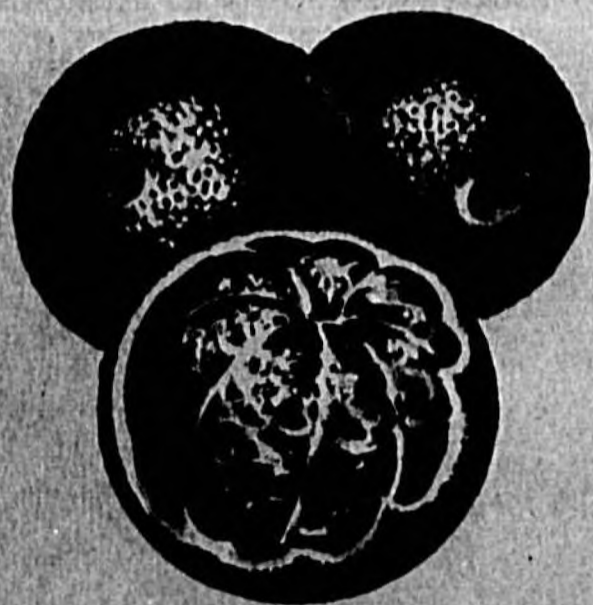

- For Juicy, Tops Of The Season's Crops You Can't Beat Florida's Citrus!

SOUTHWARD FRUIT CO.

GROWERS and SHIPPERS

1290 French Ave.

FA 2-2712

Enterprise Methodist Children's Home Serves Well

The Florida Methodist Children's Home, formerly known as the Methodist Orphanage, celebrated its 51st anniversary this past year.

At first only children who were full-orphaned were admitted, but as the orphaned population decreased and broken homes increased, the policy was changed to admit children who needed a home away from their own home, whatever the reason.

The children's home now has a capacity of 82, and usually there is a long list waiting for admission.

Service for the children is on a

non-sectarian basis, though full by Florida's 650 Methodist congregations.

Greetings From Sanford



PUT YOUR AUTOS
TROUBLES IN
EXPERT HANDS

—Expert Mechanics
—All Makes And Models
Automobile Repairs

- Make Sanford Your Vacation Headquarters
- Make Maffett Auto Service Your Stop For Complete Auto Service.

"SATISFYING
CUSTOMERS
IS OUR
GOAL"



MAFFETT AUTO SERVICE

120 N. Park Ave.

Entrance on Commercial St.

FA 2-5351

the "SANFORD" label

on Pajamas or Sport Shirts stands for

• QUALITY

• COMFORT

AND

• STYLE



FOR
OVER
50 YEARS

Three generations of the Meltzer family have been specialists in the manufacture of popular style men's and boys' pajamas and sport shirts. . . . Now you can travel throughout the United States (including the new states of Hawaii and Alaska) and many foreign countries and find this familiar "SANFORD" label on the counters of leading department stores.

"GREETINGS FROM SANFORD, FLORIDA" in the shape of golden tree-ripened Seminole County oranges were distributed to the buyers from throughout the Nation at the recent National Wholesale Dry-goods Association annual show in New York City.

MARVIN MELTZER, Manager

Sanford Manufacturers, Inc

"LEADERS IN THE MANUFACTURE OF MEN'S and BOYS' PAJAMAS and SPORT SHIRTS"

FACTORY:

918 W. 1st St. — Sanford, Fla.

SHOW ROOM:

30 W. 2nd St. — New York City



OLD AND NEW buildings of the Congregational Christian Church in Sanford help describe its age—70. The church was formed in 1890 and the building at the top right was built. That location in downtown Sanford is now occupied by a business building and the Spanish type structure above houses the congregation on Park Ave.



Congregational Christian Church Now Celebrating Its 70th Birthday

The Sanford Congregational Christian Church came into being in 1890—seventy years ago. Its members bought a large tract of land in downtown Sanford, now occupied by a service station at Park Ave. and Third St.

A revival held in the Opera House where the Ritz Theater now stands added a number of new members to the group from among the families of business, civic, and professional people and early Sanford settlers. A frame building, which later became the parsonage and afterward was used as the Parish House, was the first meeting place. This was later replaced by a tall gothic-type church building with high tower, large stained glass windows and pipe organ. Many community affairs were held in the natural block structure. Chautauque lectures and Christian Endeavor

Society rallies were often conducted there.

In 1938 the building site was sold and the edifice, which had suffered damage from a hurricane was taken down. For a while after that the church met in the commodious parsonage at 811 Palmist Ave. until the new mission-style church was finished. The new building is now located on four spacious lots at the corner of Park Ave. and 24th Street nearer the center of the rapidly growing community. It was occupied in 1934. Shortly after moving to the new location the church trebled in size and strength.

From 1938 until September 1950, Dr. J. Bernard Root served as the pastor of the church. The Rev. Mr. Root came from the pastorate of one of New England's oldest churches, the First Congregational Church of Lynn, Mass. Upon assuming his ministry in Sanford, Dr. Root became a leader of young people's church work and interested many of the common concerns of the community. His preaching ministry in Sanford was notable for its ability and finish. During the past 12 years, Dr. Root taught English literature in Seminole High School. In September he concluded a third of century of service to Sanford and became professor of English in a Georgia College.

Dr. Fred Ensminger, who joined the church in 1931 as a charter member, had been associated with Dr. Root for the past six years. At present the Rev. Richard Carter, an Air Force Chaplain, is the interim pastor. He will serve until after Easter, 1960. The Rev. Joseph E. Stock of Interlachen, has been called to be the permanent pastor of the church.

The Rev. Mr. Stock will assume his duties in June after graduating from the School of Religion of Vanderbilt University in Nashville, Tenn. He is also an alumnus of the University of Florida.

The local church is united and eager to press forward in Christian witness and service under the leadership of its newly chosen pastor. It is a member of the United Church of Christ of the United States which is striving to be like the United Church of Canada in the belief that federation with other self-determining groups in this time of schism is Christlike and important to the progress of the Kingdom of God. At present this group is comprised of the Congregational, Old Church, Evangelical and Reformed Churches, with an open door for other interested denominations. Fellowship is the watchword.

Output Is Varied

Seminole County small industries manufacture electronic components, aluminum jalousies and aluminum items for the building trade, boats, sport shirts, gowns, pajamas and swim suits. Insecticides, fertilizers and a nationally advertised insecticide floorwax are made here. Several plants make concrete blocks, septic tanks and pipe.

Grace Methodist Is New Church Which Quickly Won Friends

Grace Methodist Church is a new church in Sanford organized May 18, 1950 and located on Onora Road at Woodland Ave. in the Pinecrest area south of Sanford. Two years ago the land was purchased by the First Methodist Church and plans were laid for the development of the new church.

The Rev. W. Thomas Parsons, Jr. was assigned as the first pastor of the church shortly after it was organized. Under his leadership the membership has increased from 25 to more than 800 in a year and a half. The congregation, after meeting in a temporary location for several months moved into the new building, valued at nearly \$60,000, August 9th.

Giving sacrificially of time and money, the congregation watched their dream of a new church come to realization. They were assisted not only by the First Methodist Church but also by the District and National Board of Missions of The Methodist Church.

Much of the work has been done by the members of the church. Any Saturday, a group of men will still be found working to complete the painting and other finishing work. At the same time the women of the church will be found inside cleaning up the hall and rooms preparing for Sunday services. They are justly proud of the new building which

includes a Fellowship Hall or all-purpose room, offices, and classrooms, as well as a kitchen and rest rooms.

As the worship and Church School services have grown, Sunday evening family fellowship programs have recently been added. These are held once a month under the direction of the chairman, Wight Kirtley. This informal type of fellowship program is meeting a special need and has been well received by members and friends alike.

Under the leadership of James Talmadge, the adult choir has grown in size and talent until they are now noted as one of the truly outstanding choirs in the community. Talmadge is also directing a youth choir. A junior choir is being organized by Mrs. Harry Echelberger.

Grace Church has become known in the community for its friendly atmosphere. Visitors are quickly made to feel as though they belong. It is a church where civilian and service families alike have joined together to worship and serve God and their fellowman. In so doing they have gained spiritual strength that enriches and sustains them in their own individual lives.

Officials and friends are delighted at the reception and interest of the community in the new church. They are confident that in the immediate years ahead it will become one of the leading churches of central Florida.

Sanford Recreation Activities Fill After School Hours

The Recreation and Park Department has a well supervised program in action the year round in Sanford.

Ronald W. Perry, recreation director, said that the department is sponsoring a number of clubs this winter. Among those meeting regularly at the Civic Center are the Camera Club, the Archery Club, the Radio Riders (a sports car club), Model Airplane Club, the Sanford Art Association and a Square Dancing group called the Starlight Promenaders.

Instructions are given in ballroom dancing for children and adults. For the sports-minded there is tennis lessons for the young set, a city league of eight basketball teams, the Biddy Bas-

ketball League for youngsters under 13, the Junior American Bowling League, the annual city tennis tournament and baton lessons for girls.

During the Summer great attendance is drawn by the youth wings, the summer playground program, Little League baseball games, square dancing, Babe Ruth and city and church baseball games and baton lessons.

The recreation department brought the Florida Symphony orchestra to Sanford for two concerts on January 19. An afternoon performance was given for children. Another highlight of the year was added for the first time on December 17 when Christmas caroling was enjoyed at the Civic

Center. Perry said that this may be an annual event.

The Civic Center is open six nights a week with planned activity for the youth of Sanford. The Friday night attendance is usually around 300 with many more present on special occasions.

Between August 1, 1950 and July 31, 1950 attendance at the Sanford Recreation and Park Department facilities reached 508,000 and expenditures by the recreation department for the two city swimming pools, the stadium and one were more than \$42,000. Income was nearly \$9,000. Visitors at the new numbered 21,000, the Municipal and Goldsboro pool had 20,800 and the stadium recorded a total of 29,476 in attendance.

Come To Fast Growing SANFORD

FOR A — **WONDERFUL VACATION!**

- Fun
- Sun
- Health

Drop by to see us — We'll be glad to serve you.

Howard Boteler

Wholesale Confectioner
500 SANFORD AVE. FA 2-6271

SANFORD'S COMPLETE HARDWARE & IMPLEMENT STORE

... Can SAVE YOU MONEY
On ALL Your Home and Outdoor Needs



for the GARDEN:

- Rural Mail Boxes
- with names and house numbers
- Garden Rakes — Leaf Rakes
- Hoes — Spades — Shovels
- Wheel Barrows — Garden Carts
- Fertilizer Spreaders
- Lawn Mows — Lawn Sprinklers
- Hedge Clippers — Pruning Shears
- Water Cans — Small Hand Tools

HOUSEHOLD SUPPLIES

- Laundry Carts - Buckets
- "Rubbermaid" Dust Pans
- Mops - Brooms - Brushes
- Ironing Boards
- Kitchen Knives - Scissors
- "Raid" Bug Killer
- "Pride" Furniture Wax
- Galvanized Garbage Cans

COMPLETE LINE OF FISHING TACKLE

BUILDERS' HARDWARE ••• DeVOE PAINTS

Enamelware - Aluminum Pots, Pans - Cooking Utensils
"Tidy-All" Waste Baskets — with self-closing lids
Johnson's Wax — and Paste
Aluminum Brite and Copper Brite — for polishing utensils
Complete Stocks of Quality Household Needs - Supplies

HILL Implement & HARDWARE Co.

216 N. OAK AVE. FA 2-3093

Like our City of Sanford and entire Seminole County... we are getting **BIGGER and BIGGER and BIGGER!**

Your NAPA Jobber Is A Good Man To Know

Complete Parts Service
MACHINE SHOP SERVICE
ENGINE REBUILDING

WHOLESALE and JOBBER

Sanford Auto Parts, Inc.
115 WEST FIRST ST.
PHONE FA 2-5651

THE CITIZENS BANK OF OVIEDO



WHEN A MAN SAVES!... HE ALWAYS FEELS SECURE

- Savings & Checking Accounts
- Convenient Bank - By - Mail Plan
- Christmas Club
- Safe Deposit Boxes
- Travelers Cheques
- Low Interest Financing

• DRIVE - IN TELLER

OVIEDO, FLORIDA

We Pay 3% Interest on Savings

Member of Federal Deposit Insurance Corporation

PROGRESS



Directors l. to r., H. McNulty, Tucker, Clonts, F. McNulty, Carraway, and Patrick. Background is Artist's Concept of Proposed New Florida State Bank Building.

-through Friendly Service!

We firmly believe that our phenomenal growth in the past, and our chance for future progress, is in direct proportion to the complete services we render.

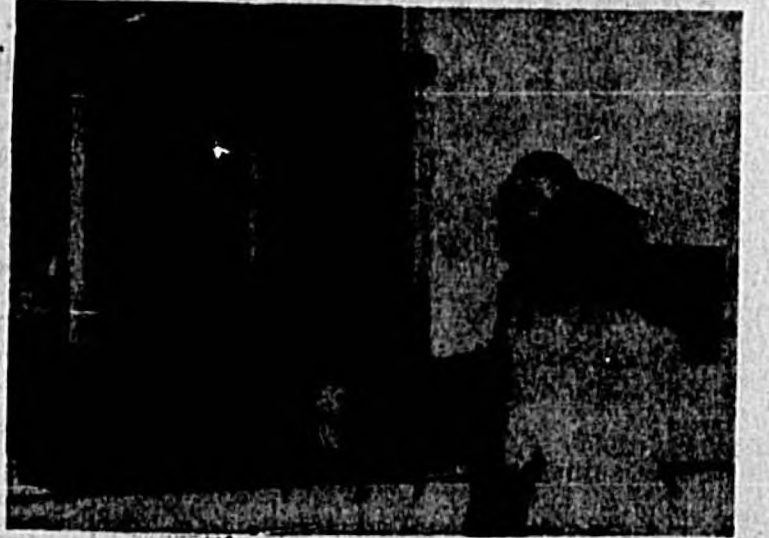

Our sheltered walk-up window.....open 9 to 4 Monday through Friday.



A night photo of our present building open till 8:30 P. M. Friday nights.



Drive-in Banking, with three windows to facilitate rapid service.

Other Services include a Personal Loan Department, and a Banking Facility at Sanford Naval Air Station...



FLORIDA STATE BANK
..... OF *Sanford*

U.S. Offers Reds Slash Arms Pact

GENEVA (UPI) — The United States offered Russia an agreement today to slash American and Russian troop strength to 2,100,000 men each provided the Soviets accept controls against cheating.

But Russia's Vsevolod Zorin demanded agreement first on "general and complete disarmament."

"Let's not tie ourselves up here with paper measures," Zorin said.

The U. S. offer was made by Frederick M. Eaton at the end of another three-hour session of the 10-nation disarmament conference, almost in exasperation after Zorin continuously sidestepped all Western attempts to get him to discuss guarantees against cheating.

Eaton reminded Zorin that the United States already had offered to freeze U. S. and Russian armed forces at 2,500,000 each and then reduce them to 2,100,000 men.

"We are prepared to accept these measures immediately," Eaton declared, "so long as they are accompanied by the verification machinery we consider essential."

But the session broke up with each side further rump from Zorin. Zorin went to lunch with French Delegate Jules Moch, continuing the informal diplomatic conversations begun last week.

Moch had also tried to get the conference off center by proposing that experts get to work to study concrete techniques for various disarmament measures. The Russians withheld a reply.

Russia today's session, authoritative sources said, the United States may soon offer to give advance notice of missile launches if the Soviets promise to do the same.

They said the offer probably would be made in an effort to get the 10-nation disarmament conference, now in its third week, started on something concrete.

Seminole Census Starts Next Week

Sanford and Seminole County doorbells will start ringing next week.

The bell pushers will be some 100 enumerators beginning the job of counting heads for the 1960 census.

The local tallies will be a unit of a 100,000 member-census army which will go throughout the nation to enumerate an estimated 180 million persons.

The mammoth counting job in the county is expected to be completed during the latter part of April.

The second stage — the gathering in of the detailed household questionnaires which will be left at every fourth house — is slated to be finished by mid-May.

An unofficial announcement of the results of the tally will be made by the local census office as soon as the tabulations are finished.

No U. S. Manned Moon Shot Set Until After '70

CLEVELAND, Ohio (UPI) — Dr. Y. Kwoh Glennan, head of the National Aeronautics and Space Administration, says that the United States will not send a man to the moon until after 1970.

Glennan, president of Case Institute of Technology on leave to the NASA, made his prediction in the March issue of Engineering and Science Review, the school's undergraduate scientific publication.

Dickinson and McCarty accused gubernatorial candidates gave quick answers to a dozen campaign questions Monday night but clashed sharply on the financing of highways and the reason a full-length turnpike failed to pass the 1963 Legislature.

Appearing on the same platform for a 90-minute television program were campaigners Farris Bryant of Ocala, Jacksonville Mayor Bryan Burns, Doyle Carlton of Wausula, Ted David of Hollywood, Fred Dickinson of West Palm Beach, the Rev. George Downs of Winter Park, Klan leader Bill Hendrix of Oldsmar, John McCarty of Fort Pierce, and Jim McCorvey of Hialeah and Clewiston.

The program invited the telephoned questions from viewers. But the number of candidates and lengthy commercials limited answers mostly to only a few seconds per each.

Bryant, Carlton, Dickinson, David, and McCarty would definitely but hesitantly about who voted how in the 1968 Legislature on construction of the Florida Turnpike.

All the candidates agreed: They are against a state income tax, favor Florida's so-called right-to-work law, favor creation of new counties if it becomes necessary to big population areas, are against a state house to war veterans, and against an increase in the present state gasoline tax.

The monthly meeting of the Coffee Club sponsored by the Seminole County Chamber of Commerce will be held 10 a. m. Thursday at Mrs. Appleby's Restaurant in the Valdes Hotel.

Coffee clubbers will have an opportunity to meet Capt. Robert W. Siva, commanding officer of Sanford Naval Air Station and several of his administrative staff who have recently come aboard the station.

A crowd of about a thousand shouting Negroes and mulattoes stoned buses and cars in Cape Town. Police stormed the rioters with clubs and tear gas shells. They fired shots over their heads but not into the crowd to disperse it.

Last week, police at Sharpsville and Langs fired into crowds of African demonstrators, killing 80. African nationalist leaders called a 24-hour work stoppage Monday to protest the killings.

The commission also voted to accept Zeul's subdivision for an extension of the sewer line to a. m. Monday, the south opening of the drawspan will be closed until navigation.

Officials said that the south opening will be closed until approximately Dec. 1. The north opening through the drawspan will be opened at any time for the passage of navigation.

The city has replaced the lights because it would be cheaper to put in the new poles with overhead wires rather than replace three quarters of a mile of the old damaged underground wire system.

But City Manager Warren E. Knowles decided a transformer nearby would eliminate replacing all the underground wires.

The Sanford City Commission's old problem of what to do about private signs on public property appeared to be near solution Monday night.

City manager Warren E. Knowles told the commission that there are 125 fixed signs on public parkways, while a city ordinance prohibits putting private signs on public ground.

Knowles suggested that the commission either have the signs taken off public property or do away with the ordinance.

The Sanford Herald

WEATHER: Partly cloudy and mild through Wednesday. High today, 80-85. Low tonight, 62-66. VOL. XLIX United Press Leased Wire Established 1908 TUESDAY, MARCH 29, 1960 SANFORD, FLORIDA NO. 660

Civil Rights Bill May Be Strengthened

WASHINGTON (UPI) — Some backers of civil rights legislation predicted today the Senate Judiciary Committee would strengthen the House-passed bill which it must act on by midnight.

Sen. Kenneth B. Keating (R-N.Y.) told reporters he was confident "we will have a bill out" by midnight and predicted it would be stronger than the five-point House measure.

Another committee member, Senate GOP Leader Everett M. Dirksen, said "there could be some changes other than technical amendments." Sens. Thomas C. Hennings Jr. (D-Mo.) and John A. Carroll (D-Colo.) also foresaw some changes.

Judiciary Chairman James O. Eastland (D-Miss.) said Charles J. Bloch of Macon, Ga., a special Georgia assistant attorney general, and Deputy U. S. Atty. Gen. Lawrence F. Walsh would testify today at the committee's second day of closed-door sessions.

In 6 1/2 hours of testimony Monday, Walsh and Atty. Gen. William P. Rogers defended the House bill as it is, including the administration-backed provision for court appointed referees to guarantee Negro voting rights.

Sewage Treatment Plant Demands Renewed By State

Sanford's sewage treatment plant problem with the state Board of Health came up again Monday night in connection with a subdivision being developed here.

The Board of Health sent a letter to Lefter and Bush, engineers for developer Philip Zeul, saying that the board couldn't approve a Sanford sewer extension into Zeul's new development because Sanford doesn't have a sewage treatment plant.

"As you are probably aware, the City of Sanford does not have a sewage treatment plant, though it does have a fairly extensive sewage collection system which discharges raw sewage to the receiving waters. In view of this fact, this agency does not feel that we can consider the approval of further extension to the system serving the City of Sanford," the letter said.

One commissioner said he couldn't see why the board was so demanding about a sewage treatment plant when a recent test of Lake Monroe showed that its waters are not made a menace by sewage.

City Commissioner J. H. Crapps said he would have a hearing on the matter Monday night.

The commission also voted to accept Zeul's subdivision for an extension of the sewer line to a. m. Monday, the south opening of the drawspan will be closed until navigation.

Officials said that the south opening will be closed until approximately Dec. 1. The north opening through the drawspan will be opened at any time for the passage of navigation.

The city has replaced the lights because it would be cheaper to put in the new poles with overhead wires rather than replace three quarters of a mile of the old damaged underground wire system.

But City Manager Warren E. Knowles decided a transformer nearby would eliminate replacing all the underground wires.

The Sanford City Commission's old problem of what to do about private signs on public property appeared to be near solution Monday night.

City manager Warren E. Knowles told the commission that there are 125 fixed signs on public parkways, while a city ordinance prohibits putting private signs on public ground.

Knowles suggested that the commission either have the signs taken off public property or do away with the ordinance.

1 p. m. Stocks

NEW YORK (UPI)— Stock prices at 1 p. m.: American Airlines 19 1/2, American T&T 88 1/2, Bethlehem Steel 48 1/2, Caterpillar 30 1/2, Chrysler 52 1/2, Curtiss-Wright 21, DuPont 28, Ford Motor 72 1/2, General Electric 88 1/2, General Motors 43 1/2, Lorrillard 19 1/2, Minute Maid 10 1/2, Pennac 11 1/2, Penn RR 14, Royal American 30 1/2, Sears Roebuck 84 1/2, Standard Oil (NJ) 44 1/2, Studebaker 13 1/2

Lansing Fund Neils Near \$1,000

Three projects sponsored in cooperation with the Elks Club, Moose Lodge and Seminole County Sportsman's Assn. brought in almost \$1,000 for the Porter Lansing Fund last week.

A contest sponsored by the organizations brought \$400 and Seminole Sporting Goods Co. donated the profit from an outdoor motor.

A barbecue staged by the Order of Moose netted the fund \$200 and \$300 raised through the Toxachatchee Hunt Club.

Next event to raise money for the fund for Porter Lansing, critically injured in an automobile crash will be a benefit baseball game Saturday night between two San Francisco Giants farm teams, the Tacoma, Wash., and Harlingen, Tex., squads.

The city has granted use of Memorial Stadium and the two teams will play at 8:30 p. m. Tickets may be bought from two San Francisco Giants farm teams, the Tacoma, Wash., and Harlingen, Tex., squads.

The Elks Club has been named central collection agency for the fund and deposits may be made to the fund at the Sanford Atlantic and Florida State Banks. Accounts have been opened in the name of Porter Lansing Fund and deposits may be made directly to the funds. Contributions also may be mailed to P.O. Box 1280.

Plans Requested

The City Commission ordered architect plans for enclosing the fire station on French Ave. Monday night. Completely enclosing the station would cost about \$3,500.

Flood-Swollen Prairie States Face New Threat

By United Press International The first big warmup of the season melted some of the heaviest snows in a half century and sent rivers surging over their banks in a wide area from the Dakotas to Kansas and Missouri.

Rain falling today across the country's mid section promised to send the rivers to even new heights.

Many families driven from their homes in low lying areas found shelter in municipal buildings. Other refugees were housed in private homes situated on higher ground.

Entire communities were isolated and tens of thousands of acres of farmland were under water. Property damage could not be estimated.

Three deaths were blamed on the floods — one each in Kansas, Nebraska and Missouri.

At Sioux City, Iowa, officials removed 300 residents from the Springfield district in advance of an expected major flood crest on the Floyd River.

Volunteers sandbagged entrances to stores and offices in the Springfield district which was hit by a wall of water 10 feet deep in a 1958 flood. Weather observers did not expect today's flood to be as bad as the one seven years ago.

But forecasters predicted the Big Blue River would crest 16 feet above flood stage at Blue Rapids, Kan., and Burlington, Neb., which would equal the highest flood stage since 1951.

Red tide? TAMPA (UPI)—State conservation authorities made another aerial check today of an area in the Gulf of Mexico where floating carcasses of dead fish have been sighted recently. Dr. Robert Hulston, chief of the State Marine Laboratory at St. Petersburg, said it was not yet known if the "red tide" caused the fish to die.

Church Service, Political Rally Requests Denied

The City Commission Monday denied requests for use of the Civic Center for church services and political rallies.

One petition came from the Seminole County Memorial Assn. which wanted to hold Easter Sunday services in the center. The other request came from the County Democratic Executive Committee which wanted to hold a political rally there, with all county candidates present.

The requests were denied after discussion of the original rules laid down when the Civic Center was opened.

Commissioner Robert B. r. a. n. pointed out that use of the rules formulated when the Civic Center was opened were that its chairs were not to be borrowed and that church services were not to be allowed there.

Another factor in the discussion was the possibility of having integrated audiences at such meetings. The city has taken a positive stand on keeping the facility completely segregated.

Castro Declares War On Anti-Reds HAVANA (UPI)—Premier Fidel Castro declared war today on Cuba's anti-Communists, charging that they "weaken faith" in his revolutionary regime.

In his third television in two days, Castro lashed out specifically at Luis Conte Aguiar, a college friend whose daily television commentary has become the nation's leading anti-Red forum.

Castro's appearance on the Telemundo Preguntas TV show was presented in the form of a press conference, but the newsmen on the panel had an opportunity to ask only one question: "What is your opinion of the current controversy over communism in Cuba?"

The Premier's reply took four hours, ending at 1:25 a. m. Conte, who has not been heard from since a Communist-led mob barred him from the studio Friday, was expected to seek asylum in one of the foreign embassies here.

Board Approves Lights Request

Sanford's Salsanda residents pulled a petition to the City Commission last night.

They asked the commission to let them keep their old street lights on Phumosa and Valencia Drives and on E. 14th St.

Floyd Palmer of 838 Valencia Dr. headed a delegation of nearly 15 Salsanda subdivision residents who preferred the old poles for their greater beauty. They also thought the old system would give more light.

"The people are very serious about keeping the lights we have," Palmer said, and he presented a petition from 50 persons to prove it.

A round of applause greeted Mayor Earl Higginbotham's motion to take the new lights out and put the old poles back.

The city was replacing the lights because it would be cheaper to put in the new poles with overhead wires rather than replace three quarters of a mile of the old damaged underground wire system.

Arson Believed School Fire Cause

The old Rosenwald Elementary School which burned down Feb. 17 was probably set on fire by District Fire Marshal Mark Cleveland Sr. said Monday.

The Sanford fire chief said he was "pretty sure it was arson" which destroyed the four room brick school. The culprit has not been found but cases of this type are never dropped, Cleveland said. The company which insured the Negro school has not yet made its report, County School Administrative Assistant Walter Teague said Monday.

The 28-year-old school was built of brick and heart pine and would cost about \$10,000 to build today, Teague said.

Liaison Board Member Named

Wight Kirtley was appointed temporary liaison member between the Sanford Zoning and Planning Board and the Board of Adjustment Monday night, and engineer William F. Bush was made a temporary member of the Zoning and Planning Board.

Kiwaniis To Get Flags Sanford's American Legion post will donate a United States flag to the Sanford Kiwanis Club and longtime Kiwanian Douglas Scott will present a Canadian flag at the Kiwanis meeting in the Civic Center Wednesday. The presentation will be made during the club's noon luncheon meeting.

Solution Nears On Sign Problem

The Sanford City Commission's old problem of what to do about private signs on public property appeared to be near solution Monday night.

City manager Warren E. Knowles told the commission that there are 125 fixed signs on public parkways, while a city ordinance prohibits putting private signs on public ground.

Knowles suggested that the commission either have the signs taken off public property or do away with the ordinance.



NATHAN O. GARNER, right, member of the Sanford Civil Service Board for the past 17 years was honored Monday for his service at the City Commission meeting Monday night. Fellow board member Harry Lee congratulates Garner who received a silver tray from the commission. (Herald Photo)

Lake Waters To Recede Soon

Lake Monroe is still rising, but very slowly, Sanford Public Works Director S. M. Richard said today.

Richard said he thinks the water will start receding by tomorrow or Thursday. This morning's readings show Lake Monroe 6.81 feet above sea level. This is the highest point the lake has reached since 1953 when the waters went to 9.41 feet above sea level.

Richard said the lake has gone over the sea wall at Ft. Mellon Park and at the French Ave. and Seminole Blvd. intersections. The waters are fast on the grass there and Richard does not expect them to reach the street pavement which is higher than the grass. The waters could harm the pavement by softening it if they reached the street, Richard said.

However, to do real harm to Seminole Blvd., the lake waters would have to float the pavement, he added.

The high waters could also damage sewers leading into Lake Monroe by backing up and exerting pressure within the pipes, Richard said. Damage to sewers will not be known until the lake has gone down.

The lake has risen a little over four inches since Saturday. This shows a leveling off, since last Tuesday the waters were rising about 4 1/2 to five inches per day. The high water mark last Tuesday was 3.4 feet above sea level.

Richard said the lake usually has its highest waters in October when they vary from four to six feet above sea level.

Coffee Clubbers To Host Navy

The monthly meeting of the Coffee Club sponsored by the Seminole County Chamber of Commerce will be held 10 a. m. Thursday at Mrs. Appleby's Restaurant in the Valdes Hotel.

Coffee clubbers will have an opportunity to meet Capt. Robert W. Siva, commanding officer of Sanford Naval Air Station and several of his administrative staff who have recently come aboard the station.

Candidates Clash Over Financing State Roads

MIAMI (UPI)—Nine Democratic gubernatorial candidates gave quick answers to a dozen campaign questions Monday night but clashed sharply on the financing of highways and the reason a full-length turnpike failed to pass the 1963 Legislature.

Appearing on the same platform for a 90-minute television program were campaigners Farris Bryant of Ocala, Jacksonville Mayor Bryan Burns, Doyle Carlton of Wausula, Ted David of Hollywood, Fred Dickinson of West Palm Beach, the Rev. George Downs of Winter Park, Klan leader Bill Hendrix of Oldsmar, John McCarty of Fort Pierce, and Jim McCorvey of Hialeah and Clewiston.

The program invited the telephoned questions from viewers. But the number of candidates and lengthy commercials limited answers mostly to only a few seconds per each.

Bryant, Carlton, Dickinson, David, and McCarty would definitely but hesitantly about who voted how in the 1968 Legislature on construction of the Florida Turnpike.

All the candidates agreed: They are against a state income tax, favor Florida's so-called right-to-work law, favor creation of new counties if it becomes necessary to big population areas, are against a state house to war veterans, and against an increase in the present state gasoline tax.

The monthly meeting of the Coffee Club sponsored by the Seminole County Chamber of Commerce will be held 10 a. m. Thursday at Mrs. Appleby's Restaurant in the Valdes Hotel.

Coffee clubbers will have an opportunity to meet Capt. Robert W. Siva, commanding officer of Sanford Naval Air Station and several of his administrative staff who have recently come aboard the station.

Stop!

The new traffic light at French Ave. and 25th St. will be installed this afternoon, City Manager Warren Knowles told the City Commission Monday night.

Africans Start New Rioting, Protest

JOHANNESBURG, South Africa (UPI) — A nationwide protest demonstration by African blacks erupted, into rioting and burning Monday night and several Africans were reported killed or injured.

Preliminary reports listed two dead, including a Negro policeman. Several others were believed dead but police waited until dawn to get a complete count of the toll.

A crowd of about a thousand shouting Negroes and mulattoes stoned buses and cars in Cape Town. Police stormed the rioters with clubs and tear gas shells. They fired shots over their heads but not into the crowd to disperse it.

Last week, police at Sharpsville and Langs fired into crowds of African demonstrators, killing 80. African nationalist leaders called a 24-hour work stoppage Monday to protest the killings.

The commission also voted to accept Zeul's subdivision for an extension of the sewer line to a. m. Monday, the south opening of the drawspan will be closed until navigation.

Officials said that the south opening will be closed until approximately Dec. 1. The north opening through the drawspan will be opened at any time for the passage of navigation.

The city has replaced the lights because it would be cheaper to put in the new poles with overhead wires rather than replace three quarters of a mile of the old damaged underground wire system.

But City Manager Warren E. Knowles decided a transformer nearby would eliminate replacing all the underground wires.

The Sanford City Commission's old problem of what to do about private signs on public property appeared to be near solution Monday night.

City manager Warren E. Knowles told the commission that there are 125 fixed signs on public parkways, while a city ordinance prohibits putting private signs on public ground.

Knowles suggested that the commission either have the signs taken off public property or do away with the ordinance.

Portion Of Lake Bridge To Close

The Atlantic Coast Line Railroad is engaged in reconstructing its bridge at the west end of Lake Monroe and starting at 7 a. m. Monday, the south opening of the drawspan will be closed to navigation.

Officials said that the south opening will be closed until approximately Dec. 1. The north opening through the drawspan will be opened at any time for the passage of navigation.

1 p. m. Stocks

NEW YORK (UPI)— Stock prices at 1 p. m.: American Airlines 19 1/2, American T&T 88 1/2, Bethlehem Steel 48 1/2, Caterpillar 30 1/2, Chrysler 52 1/2, Curtiss-Wright 21, DuPont 28, Ford Motor 72 1/2, General Electric 88 1/2, General Motors 43 1/2, Lorrillard 19 1/2, Minute Maid 10 1/2, Pennac 11 1/2, Penn RR 14, Royal American 30 1/2, Sears Roebuck 84 1/2, Standard Oil (NJ) 44 1/2, Studebaker 13 1/2

Lansing Fund Neils Near \$1,000

Three projects sponsored in cooperation with the Elks Club, Moose Lodge and Seminole County Sportsman's Assn. brought in almost \$1,000 for the Porter Lansing Fund last week.

A contest sponsored by the organizations brought \$400 and Seminole Sporting Goods Co. donated the profit from an outdoor motor.

A barbecue staged by the Order of Moose netted the fund \$200 and \$300 raised through the Toxachatchee Hunt Club.

Next event to raise money for the fund for Porter Lansing, critically injured in an automobile crash will be a benefit baseball game Saturday night between two San Francisco Giants farm teams, the Tacoma, Wash., and Harlingen, Tex., squads.

The city has granted use of Memorial Stadium and the two teams will play at 8:30 p. m. Tickets may be bought from two San Francisco Giants farm teams, the Tacoma, Wash., and Harlingen, Tex., squads.

The Elks Club has been named central collection agency for the fund and deposits may be made to the fund at the Sanford Atlantic and Florida State Banks. Accounts have been opened in the name of Porter Lansing Fund and deposits may be made directly to the funds. Contributions also may be mailed to P.O. Box 1280.

Plans Requested

The City Commission ordered architect plans for enclosing the fire station on French Ave. Monday night. Completely enclosing the station would cost about \$3,500.



NORTH ORLANDO'S NEWEST DEVELOPMENT started Friday as bulldozers began clearing ground for 244 homes on the Longwood-Oviedo Rd. near the E.E. 419 intersection. Looking over the land being developed by Perry Willets of Miami and Ft. Lauderdale are, from the left, North Orlando Councilman Frank Farris, contractor Dominic Terube, Mayor Roy Liddie, I. contractor Reggie Webster, and bulldozer driver Dave Ketchum. (Herald Photo)