Holmes' Pointed Maxims Attracted Wide Attention

Late Liberal Voice Of Supreme Court Used Homely Phrases Often In His Decisions

WASHINGTON, Mar. 8.—(AP)—In his decisions, Justice Oliver Wendell Holmes eschewed formal legal language except where it was necessary, and used instead homely maxims.

Some were:

A horsecar cannot be handled like a rapier.

A man cannot shift his misfortunes to his neighbor's shoulders.

Most differences are merely differences of degree when nicely analyzed.

Every calling is great when greatly pursued.

The notion that with socialized property we should have a piano for everybody seems to be an an empty humbug.

Therein is no general policy in favor of allowing a man to do harm to his neighbor for the sole pleasure of doing harm.

One of the eternal conflicts out of which life is made up is that between the efforts of every man to get the most he can for his services and that of society, disguised under the name of capital, to get his services for the least possible return.

Free competition is worth more to society than it costs.

Nature has but one judgment on wrong conduct—the judgment of death. If you waste too much food you starve; too much fuel, you freeze; too much nerve, you collapse.

Those traveling the road of life have at their command one and only one rule to success, to bring to his work a mighty heart.

The man of action has the present, but the thinker controls the future.

Man must face the loneliness of original work.

We cannot live our dreams. We are lucky enough if we can give a sample of our best and if in our hearts we can feel that it has been nobly done.

Life is action, the use of one's powers. As to use them to their height is our joy and duty, so it is the one end that justifies itself.

Life is an end in itself, and the only question as to whether it is worth living is whether you have had enough of it.

There is in all men a demand for the superlative; so much so that the poor devil who has no other way of reaching it attains it by getting drunk.

(We are all fighting to make the kind of world that we should like. Others will fight and die to make a different world with equal sincerity and belief.

The life of the law has not been logic; it has been experience.

The constitution is an experiment, as all life is an experiment.

Great constitutional provisions must be administered with caution. Some play must be allowed for the joints of the machine.

Legislatures are ultimate guardians of the liberty and welfare of the people, in quite as great a degree as the courts.

The word 'right' is one of the most deceptive of pitfalls—most rights are qualified.

Congress certainly cannot forbid all effort to change the mind of the country.

The best test of truth is the power of the thought to get itself accepted ... lang against attempts to check ... the expression of opinions that we loathe.

When differences are sufficiently far reaching, we try to kill the other man rather than let him have his way.

A dog will fight for his bone.

There is no basis for a philosophy that tells us what we should want to want.

Newspaper Woman Satirizes American Scene As Mrs. Roosevelt, Others Laugh

WASHINGTON, Mar. 8.—(AP)—A newspaper woman's satire on the current scene—Huey Long and Hugh Johnson, the Dionne quintuplets, and cabinet wives exploring capital alleys—was staged Tuesday night before Mrs. Franklin D. Roosevelt and other women notables.

The perpetual-motion propensities of the President's wife were the subject of one skit in this annual affair presented by the Women's National Press club. And Mrs. Roosevelt got her annual chance to reply in a speech "off the record."

An imperial scene, with Huey Long enthroned as emperor, started off the satire.

Dictating a letter to the head referee of the House of Representatives, Emperor Huey demanded more gold crowns ("every man a king"), then issued a proclamation ordering every husband and wife in his domain to take a second honeymoon as a stimulant to business recovery.

Next came a scene from the Eleanor Roosevelt home for broken-down newspaper women, where a large sign said: "One bell means Mrs. Roosevelt goes by train; two bells, by plane; three bells, by auto; four bells, on foot."

But an inmate in an Eleanor blue uniform explained to an harassed new-comer that the bells never rang—Mrs. Roosevelt just had them put up, and also put in a news-ticker, to make the decrepit reporters feel at home.

But a premonition suddenly came to a reporter suffering from travel shock, lying on a couch, and she jumped up shrieking: "Something here (hands to heart) no here (hands to legs)—tells me Mrs. Roosevelt is going some place again!"

This caused the new-comer to say "Let me pray the prayer they say that Franklin prays 'Just one day, please make her tired.'"

But consternation reached climax when the bells which supposedly wouldn't ring, went into sudden action—five bells, a number not listed on their chart. A news-ticker informed: "Mrs. Roosevelt just shot to Mars in a rocket ship!" The exhausted newspaper women, like old fire horses galloped off to cover the story.

Bowling News Notes

Florida Power won two of three games from the Ne-Hi Bottlers in the first match played in a new Sanford Bowling League Tuesday night.

Eight four-man teams are in the new league, as follows:

Florida Power: Capt. J. Weaver, W. Rutledge, C. Jones, R. Brown; St. Johns Lint: Capt. G. Habe, H. Witte, Sr., D. Beasley, F. Bolly; Ne-Hi: Capt. L. Tharp, W. S. Thornton, H. W. Rucker, P. Mero; Randall Electric, Capt. E. Randall, W. Lohrmann, E. Evans, and H. Herbst; N. Y. Life, Capt. R. Holler, R. Cobb, E. Kirchoff, E. Price; Kent's Garage, Capt. J. Herbst, F. Bolly, J. Ludwig, and H. ZorHeide; Hi-Grade Bakery, Capt. W. E. Wells, G. Wardwell, H. Moreland, E. Kasserman; Renaud's, Capt. L. A. Renaud, E. Bender, P. Pezold, G. Andirson.

This week's schedule includes games as follows:

Thursday: New York Life vs. Kent's; Friday, Hi-Grade vs. Renaud's.

Next week's schedule: Monday, St. Johns vs. N. H. Bottlers; Tuesday, Kent's vs. Renaud's; Wednesday, Florida Power vs. Randall's; Thursday, New York Life vs. Hi-Grade.

Score last night

FLORIDA POWER

J. Weaver	141	170	209	520
Totals	461	457	465	1383

NE-HI BOTTLERS

P. Mero	179	146	165	490
H. Rucker	143	149	160	434
W. Thornton	116	179	152	447
L. Tharp	146	146	164	450
Totals	470	434	457	1361

He'd Sub For Bruno

Stanley Prystup (above), 37-year-old relief worker, offered to substitute for Bruno Richard Hauptmann in the electric chair if his family were paid $6,000. The family balked, however. (Associated Press Photos)

Is This Too Good For Your Cough?

Creomulsion may be a better help than you need. It combines seven helps in one. It is made for quick relief, for safety.

Mild coughs often yield to lesser helps. No one can tell. No one knows which factor will do most for any certain cough. So careful people, more and more, are using Creomulsion for any cough that starts.

The cost is a little more than a single help. But your druggist is authorized to guarantee it, so it costs nothing if it fails. Just being you quick relief. Coughs are danger signals. For safety's sake deal with them in the best way known. (Adv.)

It Has Helped Thousands

Men and women who are occasionally upset by constipation in one way or another, such as sick headache, biliousness, dizziness, poor appetite, gas pains, will obtain refreshing relief by taking Thedford's Black-Draught.

"I found I had to have something for constipation for it was making me feel dull and tired," writes Mrs. J. L. Britton, of McAdenville, N. C. "I had heard so much about Black-Draught, I began taking it, and after a dose or two of Black-Draught I feel fine."

THEDFORD'S BLACK-DRAUGHT

LEGAL NOTICE

IN THE CIRCUIT COURT OF THE TWENTY-THIRD JUDICIAL CIRCUIT OF THE STATE OF FLORIDA IN AND FOR SEMINOLE COUNTY.

NOTICE OF SHERIFF'S SALE

AUGUSTUS T. ASHTON, Plaintiff,

vs

CITY OF SANFORD, FLORIDA, a municipal corporation, Defendant.

Notice is hereby given that I, J. P. McCLELLAND as sheriff of Seminole County, under and by virtue of a writ of execution issuing out of the above entitled court in the above stated cause on the 29th day of July, 1933, against the property, goods and chattels, lands and tenements of the defendant, CITY OF SANFORD, FLORIDA, based upon a final judgment in the sum of SEVENTEEN THOUSAND NINE HUNDRED EIGHTY-EIGHT and 25/100 DOLLARS ($17,988.25) with costs and accrued interest, obtained by above plaintiff against the defendant, CITY OF SANFORD, FLORIDA, on April 11, 1932, recorded in Final Judgment Book 2, page 145 of the public records of Seminole County, have made levy of said execution upon the following described property of the defendant, CITY OF SANFORD, FLORIDA, situate, lying and being in the County of Seminole and State of Florida, more particularly described as follows:

Block "E" of First Street Extension, according to plat thereof duly recorded in the public records of Seminole County, Florida, in Map Book 1, page 78,

and said property will be offered by me at public sale on Monday the 1st day of April, A. D. 1935, the same being a legal sales day, on or said date at public outcry in front of the Court House door at Sanford, Seminole County, Florida during the legal hours of sale said property will be sold by me to the highest and best bidder for cash in order to satisfy said execution.

Dated at Sanford, Florida, this ... day of February, A. D. 1935.

J. P. McCLELLAND,
As Sheriff of Seminole County, Florida.

NOTICE TO CREDITORS

[illegible]

... notified and required to present any claims and demands which you, or either of you, may have against the estate of MARY BLAINE PHELPS, deceased, late of said county, to the County Judge of Seminole County, Florida, at his office in the court house at Sanford, Florida, within eight calendar months from the date of the first publication of this notice. Each claim or demand must be in writing, and must state the place of residence and post office address of the claimant, and must be sworn to by the claimant, agent, or attorney, or the same will become void according to law.

This the 1st day of March, 1935.

R. E. LARRAMORE,
VIVIAN YEISER LARRAMORE,
Executors of the Estate of MARY BLAINE PHELPS, deceased.

IN THE CIRCUIT COURT OF SEMINOLE COUNTY, FLORIDA, IN CHANCERY

CHASE AND COMPANY, a corporation, Plaintiff,

vs

M. B. LOWE, a single man, ADRON W. LOWE and VIRGINIA LOWE, his wife, BERNICE E. STINSON, (formerly Bernice E. LOWE), and CLYDE C. STINSON, her husband, BEATRICE BARDEN (formerly BEATRICE LOWE, and HOWARD BARDEN, her husband, Defendants.

ORDER OF PUBLICATION

THE STATE OF FLORIDA TO:

ADRON W. LOWE and VIRGINIA LOWE, his wife, DETROIT, MICHIGAN;

BEATRICE BARDEN and HOWARD BARDEN, her husband, WARRENVILLE, SOUTH CAROLINA.

You and each of you are hereby required to appear to the bill of complaint filed against you in the above entitled cause at the Court House at Sanford, Seminole County, Florida, on Monday, the first day of April, A. D., 1935 and in default of such appearance a decree pro confesso will be entered against you and each of you.

The relief sought by the bill of complaint in this cause is the foreclosure of a tax certificate No. 795 of August 3, 1931 for non-payment of State and County Taxes against the following described piece and parcel of land, situate in Seminole County, Florida, to-wit:

Beginning 424 feet West of the Northeast (NE) Corner of the Northwest Quarter (NW¼) of the Northeast Quarter (NE¼) Section 5, Township 20 South, Range 31 East, run South 1050 feet, West 244 feet, North 1050 feet, thence East 244 feet to beginning.

It is further ordered that this order be published once a week for four consecutive weeks in the Sanford Herald, a newspaper of general circulation, published in Sanford, Seminole County, Florida.

Done and Ordered this the 20th day of February, A. D. 1935.

V. E. DOUGLASS,
Clerk of Circuit Court.
(CIRCUIT COURT SEAL)
By: A. M. WEEKS, D. C.

LLOYD F. BOYLE,
Solicitor for Plaintiff.

IN THE CIRCUIT COURT FOR SEMINOLE COUNTY, FLORIDA, IN CHANCERY.

ESTELLE TURNIPSEED, Complainant,

vs.

GEORGE W. TURNIPSEED, Defendant.

DIVORCE

ORDER OF PUBLICATION

To: George W. Turnipseed, Dallas Apartments, ... Alabama.

You are hereby required to be and appear on the first day of April, 1935, ... of complaint filed ... the above styled cause.

The Sanford Herald ... designated as the ... which this order shall be ... for four consecutive weeks.

Witness V. E. Douglass, ... said Court, and the seal thereof, this March ...

V. E. ...

(SEAL)

By A. ...

IN THE CIRCUIT COURT ... SEMINOLE COUNTY, ... IN CHANCERY.

A. BARTHOLDI PETERS, Plaintiff,

vs.

W. F. WOODRUFF, et al., Defendants.

ORDER OF PUBLICATION

STATE OF FLORIDA ...

... W. F. WOODRUFF, ... Illinois; WILLIAM L. ... Rockford, Illinois; ... and ———— OLSON, ... Rockford, Illinois; W... LARD, whose place of ... unknown; T. F. ... ———— SANFORD, ... tanooga, Tennessee.

You and each of you are required to appear ... Complaint filed against ... above entitled cause ... day of April, A. D. ... being a Rule Day of ... the Court House ... Seminole County, Florida, ... failure to do so said ... plaint will be taken ... you and a decree ... be entered against ... you and this cause ... said suit being ... certain tax certificate ... plaintiff against ... scribed in the Bill of ... this cause.

It is further ... order be published ... four consecutive weeks ... ford Herald, a newspaper ... al circulation, published ... Seminole County, Florida.

WITNESS ... official seal of the ... Twenty-third Judicial ... State of Florida ... nole County ... of February, A. D. ...

(CIRCUIT COURT ...)

LLOYD F. BOYLE,
Solicitor for ...

"EXPERIENCE IN MACHINERY LED ME TO pick rollator refrigeration" writes a technical man from Dayton

■ Anyone skilled in mechanics would choose Norge for its mechanical superiority. An economist would choose it for its savings. A modern housekeeper for its convenience. Or an interior decorator for its beauty.

When you have satisfied yourself that Norge is the beautiful refrigerator, with the best planned interior arrangement and the most conveniences, then look to the mechanism.

The Norge Rollator cold-making mechanism has but three slowly moving parts, is surplus powered, almost everlasting, actually improves with use. It uses so little current that Norge saves, in food and refrigeration costs, up to $11 a month. Many owners report even greater savings.

"Thank you FOR MAKING SUCH A GRAND REFRIGERATOR" says a NORGE owner in Cincinnati

Yes, this woman welcomed the opportunity to thank Norge Corporation for providing her home with Rollator Refrigeration. And she is representative of thousands of enthusiastic Norge owners.

Suppose you had bought a Norge. After using it a few months suppose you found it an even far greater convenience than you had expected—found that it saved you more in work, time and worry.

And then, added to all the other advantages, suppose you found that your beautiful Norge was actually saving you up to $11 a month in food and refrigeration costs—actually paying for itself month by month. Wouldn't you be enthusiastic? Wouldn't you, too, thank Norge for making such a "grand" refrigerator. Of course you would.

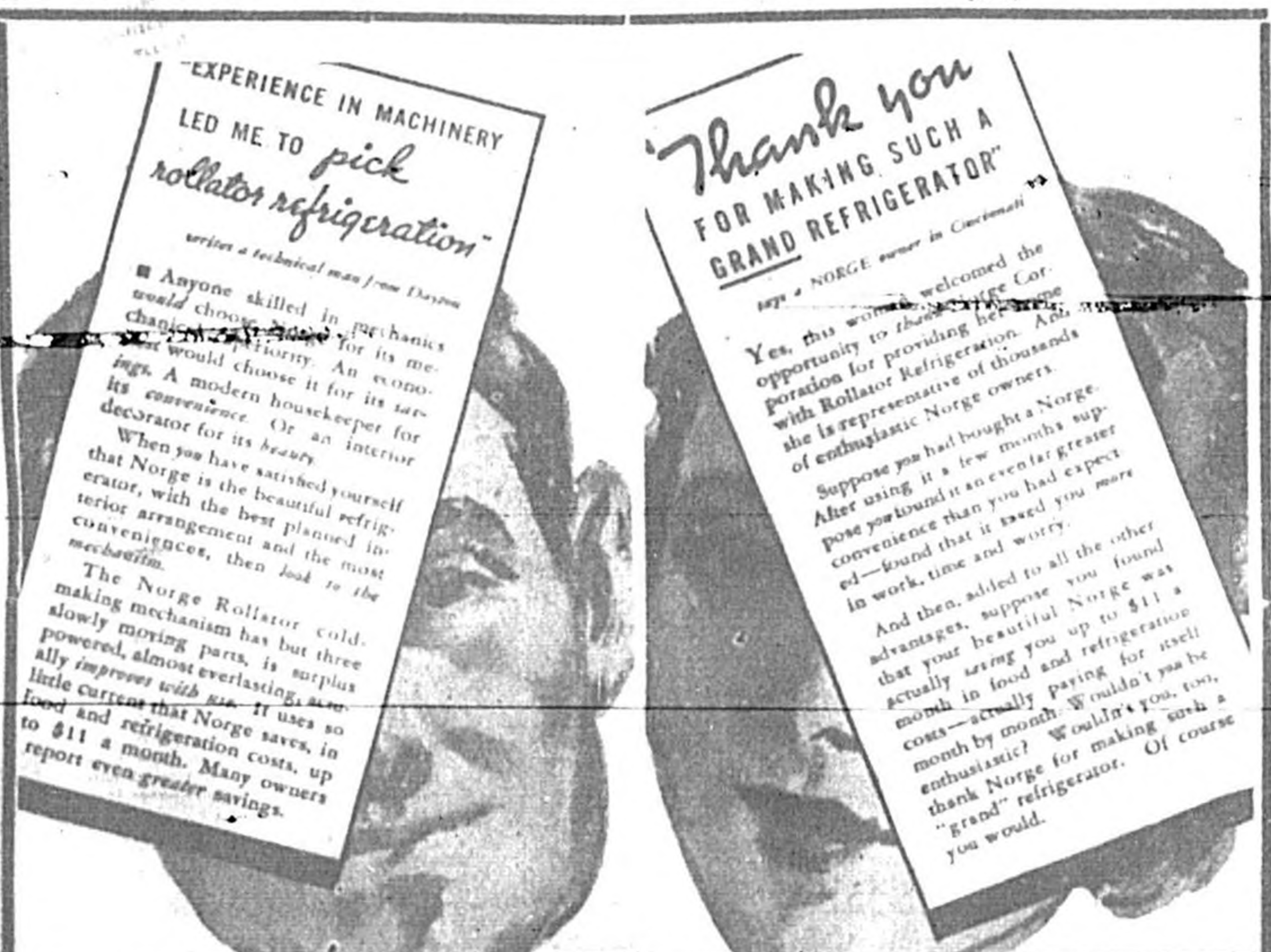

■ Get the facts about Rollator Refrigeration. Get the figures on savings. Before you select a new refrigerator for your home, see the Norge.

THE ROLLATOR... Smooth, easy, rolling power instead of hurried back-and-forth action. Result—more cold for the current used. Only Norge has the Rollator.

NORGE Rollator refrigeration

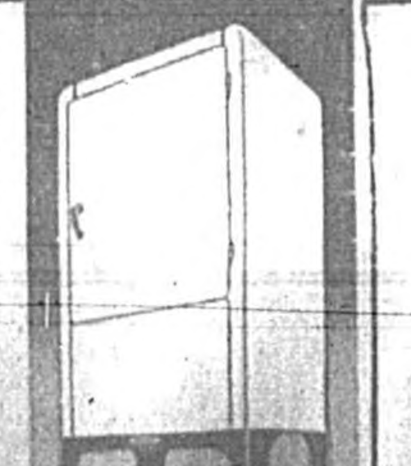

SEE IT TODAY

JUST A Few CENTS A DAY Will Buy A NORGE

Let Us Show You

Seminole Tire Shop

Phone 893 Park & Commercial

RESULTS from WANT ADS

1—Announcements

HAVE YOUR WATCH repaired ... [illegible]

WE PAY CASH for good used ... portable typewriters ... Inc. ... Orlando.

WATCH REPAIRING. Spectacle frames. Fine work, low prices. Watch crystals 35c. J. B. Lawson, Brumley Building.

6—Situation Wanted

WANTED work as housekeeper or nursing. Rosa Horston, 712 E. 6th St.

WANTED JOB as Housekeeper or cook. Marie Brown—16 E. 5th St.

10—Flowers and Plants

PEPPER PLANTS

For Sale

Growers Produce Co., Inc.
Tel. No. 182

Takach Building

12—Wanted

WANTED TO BUY: All kinds of household goods. Anything of value. Reply to Herald, Box JMW.

15—Apartments For Rent

FURNISHED apartment. Mrs. Noble. 615 Myrtle Ave.

SMALL APARTMENT, first floor. 813 Magnolia Ave.

26—Miscellaneous For Sale

ESTATE 4 Burner Gas Range, nearly new, with fresh air oven. Traded on GE Electric range. Randall Electric Co.

USE DOZIER and Gay's Paint this spring—it looks better, lasts longer and costs less. Stanley-Rogers Hardware Co.

30—Houses For Sale

TWO 5-ROOM bungalows, one 7-room house. Will sacrifice. Inquire 807 Park Ave. Peter Lever.

32—Radios

ROBERTS' RADIO SERVICE at Mather's. Service all makes. Phone 177.

Have your watch repaired by a Certified Watch Maker
Watch Crystals 35c
At
McLAULIN'S
The Park Ave. Jeweler

MORNING-NOON & NIGHT
USE SEMINOLE DAIRY PRODUCTS

Fresh Strawberry ICE CREAM

Now Ready For You. Made With Delicious Field-Ripened Berries.

SEMINOLE CREAMERY CO.
315 EAST FIRST STREET
PHONE 636

EVENING WRAPS GOWNS

These exquisite creations require consummate skill in cleaning - the character workmanship you are certain of obtaining here in every branch of dry cleaning service.

SEMINOLE DRY CLEANERS
218-210 MAGNOLIA AVE
PHONE 861-SANFORD FLA

HILL Lumber & Supply YAR...
LUMBER AND BUILDERS' SUPPLIES WITH "SUDDEN SERVICE"
PHONE 83 223 W. ...

United Lumber ...
... Lumber And Building Materials
French & 8th Pho...

WERT - The Jewel...
Diamonds And Watches
Fine Watch And Jewelry Repairing
Diamond Mounting And Engraving
"WHERE PRICES ARE THE LOWEST"
202 E. First

Dozier & Gay's Quality Pain...
"Best For The South"
Try Dozier & Gay's varnish for every wood floor in the house. It's the best varnish that can be manufactured ... it dries quickly.
STANLEY-ROGERS HARDWA...
204 Sanford Avenue

Notice To Custome...
We are now in a position to fulfill all orders at once!
Phone 400
For Prompt Delivery
Office Address 609 Union Ave
SPENCER HARDEN DA...
Raw Milk—Sweet Cream—Buttermilk
Pasteurized Milk

Dry Cleaners

HOLD IT, ... Smart appearance ... of the principal ... you purchase ... Suit. Our Dry ... will help you ... smartness ALL ... the life of the ... Think of it—... smart, fresh ... Clothes, always ... very small cost ... Dry Cleaning ... on it! Phone ... day for your ...

Seminole Co. Laundry
Band Box Dry Cleaning
819 W. Third Phone ...

Seminole County Produces Fruits And Vegetables Than Any Similar Area In America

The Sanford Herald

AN INDEPENDENT DAILY NEWSPAPER

Sanford Is The Only Central Florida City Affording Rail, Highway, And Water Transportation

[VOLU]ME XXIV | Member Associated Press | SANFORD FLORIDA, SATURDAY, MARCH 9, 1395 | Established In 1908 | NUMBER 168

[Sur]render Of [Gr]eekRebels [I]s Imminent

[Gove]rnment Artillery, [Pla]nes Hammer At [Se]ditionists Who [Ins]tigated Revolt

[ATH]ENS, Mar. 9.—(A.P.)—[The] Greek government [artiller]y and bombing planes [pou]ring at the Mace[donian] rebels and General Kondylis' troops [prepared] to launch a concen[trated] attack on the Struma [a]rea rumors spread in this afternoon that [surr]ender of the seditionists [was im]minent.

[A]s we reheard of a rebel [attack] upon Salonika being [immi]nent, possibly marking [the end] of the week-old civil [war], apparently the govern[ment] to step in with its [...]

[...]ement out of Salonika, [accom]panied by a bombard[ment from] the air upon the reb[el stro]nghold at Siderokastron, [...] south of Kulata on the [Bulg]arian border this [...]

[...] artillery answered the [bo]mbardment with a brisk [...] apparently without [...] government planes [...] said that this was fol[lowed by] a second bombardment [of the stro]nghold.

[...] that ex-Premier Eleu[therios Ve]nizelos, asserted rebel [leader, ha]s been wounded on the [isle of C]rete reached Athens [...] shortly after the gov[ernment in]tercepted other mes[sages] [...] insurgents [...] were at "the end of [...]

[...] renewed expressions [...] that the week-old [revolt] was nearly quelled, the [...] launched another [...] hard-pressed Mace[donian re]bels, this time from the [...]

[...] sent his men [...] deep snows [...] already racked [...] days of sporadic aerial [...]

[Cont]rol Committee [Fin]d Problem At [Lake]land Meeting

[Th]e [...] Celery Control [...] faced a serious situa[tion] [...] met at Lakeland [...] to decide whether [...] week should be de[...] private period.

[...] lies in the report [...] approximately 766 cars of [...] available for movement [...] next week, the larg[est] [...] of the season to [...]

[Com]mittee, attempting to [...] movement to around 500 [...] the past two weeks, [...] the Seminole County [...] 628 cars available for [...] next week.

[...] the anticipated move[ment] [...] to a slight revision [...] this afternoon:

[Semino]le County: 352.47 acres [...] from which it is expect[ed] 219,360 crates will be cut [...] The yield was set at [...] per acre.

[...] County: 21.5 acres [...] with 15,416 crates to be [...] 34.7 cars. The yield was [...] crates per acre.

[...] County: 67.28 acres [...] with 35,000 crates to be [...] 59.4 cars. The yield was [...] crates per acre.

[F]or the state: 441.25 acres [...] with 269,776 crates ex[pected] to be cut, or a total of 766 [...] average state's yield per [...] crates.

[MAR]ITIME NEWS

[...] the Port of Central [Florid]a Sanford.

[...] daily by the Semi[nole Cou]nty Chamber of Com[merce, sho]wing arrivals and de[partures] via St. Johns River, [...] Mar. 9, 1935.

[ARRIVA]LS

[O]RLANDO, miscellaneous [...] St. Johns River Line Co.

[DEPART]URES

[O]RLANDO, miscellaneous [...] St. Johns River Line Co.

[...]

[...]ERSBURG, dock of St. [Johns Riv]er Line Co.

[M]ADISON, dock of St. [Johns Riv]er Line Co.

Holmes Was Stirred Easily By Memories Of Civil War

Despite His Close Contact With The Past, Great Jurist Marched With The Times

This is the second in a series of six daily articles.

WASHINGTON, Mar. 9.—(AP)—Oliver Wendell Holmes was of the present and the future except in his deep and vivid memories of the Civil War.

In law and philosophy, though his own life spanned so much of the nation's history, he marched with the times. His mind was open to its great developments and changes.

But where he did hark back to the past was to recapture the clear call of the bugle, the rattle of musketry, and the pictures of waving battle flags.

"When once the ghosts of dead fifers of 30 years since begin to play in my head," he said in 1895, "the laws are silent."

Those memories of the clash of arms were profound and colored his speech and writings with military symbolism though he has forced war to the defense of an idea and not a thing to be glorified.

He was [...] 20, tall, black haired, and keen-eyed, when he took up arms as a blue-clad lieu[tenant] [...]

(Continued On Page 4)

Huey Loses Out In Effort To Secure Probe Of Farley

Senate Committee Rejects Resolution, Although 5 Dissent

WASHINGTON, Mar. 9.—(AP)—Huey P. Long, the left wing political question mark of the future, lost for the time being yesterday in his effort to have the Senate investigate Postmaster General Farley, but promised to renew his efforts.

The Senate postoffice committee rejected Long's resolution calling for the inquiry—an outgrowth of the protracted and echoing tussle of the Louisianan with the Roosevelt Administration. Thursday night and yesterday Long made new assaults upon the President and his advisors.

A few minutes after the committee reported, in fact, Long gained a week end delay in consideration of the work relief bill by means of filibustering tactics in which disparaging remarks about the New Deal and its leaders was his talking point.

After the postoffice committee had held its fifth meeting in as many days behind closed doors Chairman McKellar announced it was unanimous in holding "Long had not produced facts or evidence constituting a proper case for investigation by the Senate."

Five senators, however, reserved the right to make minority reports on another conclusion by the committee that [...] appointed."

These were Senators La Follette, (P. Wis.), Gibson (R. Vt.), Schall (R. Minn.), Frazier (R. N. D.), and Barbour (R. N. J.).

Gibson filed an individual report saying "it would be in the public interest for the Senate to insist upon the full investigation," while Barbour in another report said "the public is entitled to a complete and all inclusive investigation of the charges."

Bishop Barry Will Administer Rite Here

His Excellency, Most Reverend Patrick Barry, D. D., Bishop of St. Augustine, will administer the Holy Sacrament of Confirmation at All Souls Catholic Church here on Tuesday night at 7:30 o'clock.

This announcement was made today by Rev. J. J. Kellaghan, pastor of the local church, who has been instructing a large class in preparation for the ceremony.

Bishop Barry is expected to deliver a short address after the ceremony, and the public is invited to attend.

The confirmation class includes Mrs. Duncan Cameron, Mrs. McDaniel, Mrs. M. Sullivan, Mrs. M. Alexander, Miss Sue Marella, Sue Sullivan, Frances Sullivan, Evelyn Rabun, Josephine Russi, Mary Russi, Martha Wight, Alice Temple, Dorothy Pezold, Mary Greer, Rosa Daniels, Edwin Hurt, and Paul Daniels.

200 Elks Gather To Honor District Head

Over 200 members of Elks lodges at DeLand, New Smyrna, Eustis, Orlando, Jacksonville and Sanford, gathered at the Elks club rooms here last night to honor Alto Adams of Fort Pierce, District Deputy Grand Exalted Ruler of Florida East.

The visiting delegation included Caspian Hale of New Smyrna and M. O'Brian of Jacksonville, president and vice-president respectively of the State Elks Association, and Ed. Baker of Umatilla, superintendent of the Harry Anna home.

Officers of the local lodge entered the guests, which included about 15 members of Jacksonville lodge, at dinner at Hotel Mayfair.

Short talks were made during the regular Elks meeting by Mr. Adams, Mr. Hale, Mr. O'Brian, and Mr. Baker, as well as several local Elks. The meeting closed with refreshments and a social hour.

Borah Scores Trusts Under Recovery Act

Idahoan Joins Glass In Bitter Denunciation Of NRA's Effect On Business

WASHINGTON, Mar. 9.—(AP)—Bitter denunciation of NRA's effect upon small business by Senators Borah and Glass last night brought to a close a day of running debate over the recovery law which started between Donald Richberg and members of the Senate finance committee.

Borah and Glass took the floor after Richberg, the Administration spokesman, and members of the committee had tossed figures and arguments at each other for two hours over the success of NRA in providing work and raising wages.

With crowded galleries listening Borah demanded vigorous enforcement of the anti-trust laws and a division of wealth, which he said was impossible under monopolies.

Glass, using the vituperative vocabulary for which he is famous, denounced the NRA as "abominable" and said all the power of the government had been used "to a quiet chuckle yesterday at some [...]

(Continued On Page Four)

Babson Would Not Be Surprised If West Quits U.S.

Secession Of Pacific Coast Held As Entirely Possible

ST. PETERSBURG, Mar. 9.—(AP)—Secession of the Pacific Coast states from the rest of the United States as the result of intense nationalism developing in that region would not surprise Roger Babson, he said here yesterday.

The noted economist told a group of 500 Rotarians here from all parts of the country that "from nationalism to the breaking up of our own country is but a short step."

He pointed to a decrease of from 40 to 60 percent in foreign trade as a "deplorable" sign of the nationalistic trend.

Turning to the general business outlook, Babson predicted that America will be definitely out of "the red" within a year.

The duration of the next period of prosperity depends on how we behave, he said, warning employers, labor and politicians against "greed that threatens to bring about a revolution by 1945."

"The length of the next 'black area' on the nation's business chart," Babson said, "may be of short duration because of the politicians who in their greed to get votes sacrifice the credit of the nation, scrap the constitution, and build up an unprecedented and unnecessary debt, which can be paid only by burdensome taxation or currency inflation."

Tallahassee Optician Gets Heavy Sentence

TALLAHASSEE, Mar. 9.—(AP)—Dr. J. W. Smithson, Tallahassee optician, charged with attempting to extort $500 from Mrs. W. H. Smith, was bound over to the federal grand jury on bond of $5000 at a preliminary hearing here yesterday before United States Commissioner Raymond Marsh.

Department of Justice agents [...] hassee optician, charged with [...] arrested Smithson, who has been at Monticello in default of bond. After the hearing yesterday he was transferred to the Washington county jail at Chipley.

Hill Lectures On Christian Science

The First Church of Christ, Scientist, of Sanford will present Judge Frederick C. Hill of Los Angeles, Cal. in a free lecture on Christian Science, "God's Law of Progress," Sunday afternoon at 3:00 o'clock at the Mayfair Hotel. Judge Hill will be introduced by Mrs. Henry Wight. The public is cordially invited to attend.

Havana Placed Under Virtual Martial Rule

Constitutional Rights Suspended In An Effort To Break Paralyzing Strike

HAVANA, Mar. 9.—(AP)—Constitutional rights were suspended in Cuba today after a night punctuated by shots and bombings.

Grimly determined to break the nation's affairs, the cabinet and council of state suspended the national constitution in a joint special session at the Presidential palace.

The joint body named Lieut. Col. Jose Pedraza as military governor of Havana province.

This was considered the equivalent of martial law inasmuch as Pedraza will take over the powers of the civil authorities.

Pedraza, now chief of the national police, was one of the sergeants who with Fugencio Batista overthrew the De Cespedes government in September 1933.

An eight point program was adopted as a substitute for the constitution. It was not made public.

The action puts the entire government back on a revolutionary instead of constitutional basis.

Employes of the Cuban state department quit work last night, leaving only two government departments operating fully as President Carlos Mendieta's Administration took vigorous steps [...]

(Continued On Page Four)

Bureau Chuckles At Prophets Who Saw Cold Winter

WASHINGTON, Mar. 9.—(AP)—The Weather Bureau was having people who predicted the winter of 1934-35 would be unusually cold.

It turned out to be a very warm winter in almost all the United States. The Weather Bureau, incidentally, issued no forecast of what the winter would be like.

[...] the country had a winter warmer than normal. The small portion in the northeast that was colder than normal was not so cold as it was the previous winter.

The official Weather Bureau winter covers December, January and February. The [...] winter does not [...] with the "astronomical winter" which begins Dec. 21 and ends Mar. 21. But even a cold spell in the next two weeks cannot make the astronomical winter a cold one, says J. B. Kincer, weather climatologist.

Alyce's Condition Held Satisfactory After Five Days

FALL RIVER, Mass., Mar. 9.—(AP)—Alyce Jane McHenry, whose staunch faith made her [...] was a little farther advanced in her struggle to prove it.

When gentle arms carried her into Truesdale Hospital on Feb. 19 after a trip from her home in Omaha, 10 year old Alyce expressed a supreme confidence in the outcome of the operation performed last Monday to adjust her topsy turvy "insides."

An official bulletin on her condition issued at 8:00 o'clock this morning after routine temperature, pulse and respiration figures added: "The patient slept well last night and is more comfortable. Her condition is satisfactory."

STOCK QUOTATIONS

Noon Today

Furnished by

FENNER & BEANE

Members: NEW YORK STOCK EXCHANGE AND OTHER LEADING EXCHANGES

ORLANDO OFFICE: 47 North Orange Avenue—Phones 6191 — 6192

Other Florida Offices: Belleair — Boca Raton — Hollywood — Jacksonville — Miami — Miami Beach

	Yes. Close	Noon Today		Yes. Close	Noon Today
Allied Chem	133⅝	[illegible]	Goodyear	19⅝	19⅝
Am. Can	117	[illegible]	Hudson	7	6⅝
Am. Loco	11	11⅜	Int. Rayon	[illegible]	18
Am. Radiator	12⅝	12	Int. Harvester	[illegible]	37⅛
Am. Smelters	35	35	Int. Nickel	[illegible]	22
Am. Tobacco "B"	88	[illegible]	Kennecott	[illegible]	15
Anaconda	7⅝	[illegible]	Montgomery Ward	[illegible]	[illegible]
A. T. & T.	100⅛	[illegible]	Nash Motors	[illegible]	[illegible]
Armour Pfd. New	42½	[illegible]	Nat. Biscuit	[illegible]	[illegible]
Atchison	36⅝	36	N. Y. Central	[illegible]	[illegible]
A. C. L.	21⅝	21⅛	Osver Farms	1	1⅛
Bayuk Cigar		[illegible]	Packard	[illegible]	4
Bendix	13⅝	[illegible]	Penn. R. R.	[illegible]	19
Beth	26⅜	[illegible]	Pullman	[illegible]	[illegible]
Brook. Man. Transit	40⅝		Radio	4⅞	4⅝
Case	53⅝	52⅛	Rey. Tob. "B"	48⅝	48⅝
Chickasha	37	37	Sears, Roebuck	32⅝	32⅝
Chrysler	34	33⅝	Standard Brands	16⅝	16
Columbia G. & E.	4⅝	4⅝	Stan. Oil of N. J.	37⅝	37
Com. Solvents	19⅝	19¼	Tex. Pac. L. T.	10⅝	10⅝
Con. Gas	17⅛	15	Union Carbide	47	47
DuPont	91⅝	91⅛	United Aircraft	11⅝	11⅝
Eastman Kod	122⅞	121⅞	U. S. Rubber	13⅝	13
Evans Products	18⅝	17⅝	U. S. Steel	31	30⅝
Gen. Elec.	22⅝	22⅝	West-hse. Elec.	36⅝	34
Gen. Foods	34⅝	33⅝			
Gen. Motors	28⅝	28⅝			

APPROXIMATE TOTAL SALES UP TO NOON: 280,000

New York Cotton Exchange:

	Yes. Close	Noon Today
May	12.25	12.12
October	12.18	11.92

Closing Prices Chicago:

	Yes. Close	Noon Today
WHEAT		
May	98	95⅞
Sept.	96⅝	94⅝
CORN		
May	82⅝	81⅝
Sept.	75⅝	75
OATS		
May	49	46⅝
Sept.	40⅝	40⅝

DOW - JONES AVERAGES

	Noon Today		Noon Today
Industrials	101.18	Utilities	15.60
Rails	28.56	Bonds: Government	Stronger
		Listed	Firmer

	Bid	Ask		Bid	Ask
Sanford all issues	75	78	Orange Co. Road 5's	98	101
Orlando Refund 5/52	94⅝	96⅝	Seminole Co. Hgwy.	[illegible]	[illegible]
Ocala all issues	93	102	Volusia County	[illegible]	[illegible]
DeLand all issues	84	91	Polk Co. Gen. Oblig.	[illegible]	101
Bartow all issues	68	78	Marion Co. Hghwy long	[illegible]	[illegible]
Sebring all issues	14	18	Highlands Co Road	[illegible]	[illegible]
Winter Haven all issues	65	67	Orange Co. S. D. No. 1	[illegible]	[illegible]

Prices Subject To Change Without Notice

REBELS THREATEN ATHENS PORT

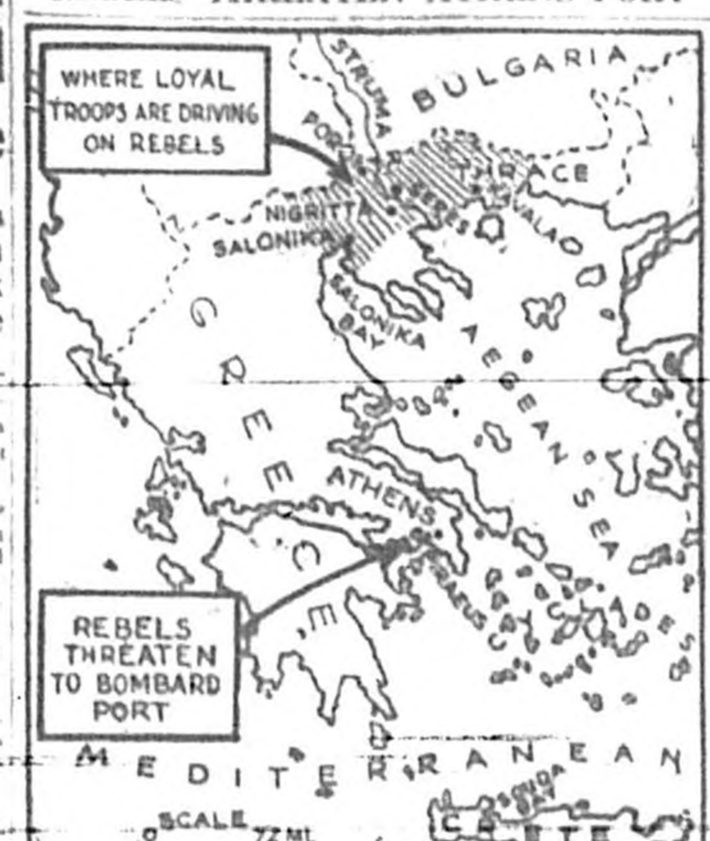

Reports reaching the Greek Legation frontier said that Admiral Demesthenes, commanding the rebel fleet, had wirelessed the Greek cabinet that he would bombard Piraeus, the port of Athens, unless the government capitulated. A British battleship and a French destroyer are in the port. Meantime the rebels showed no signs of surrender and loyal government troops were driving through the Struma river valley. Map shows the area where the revolters are concentrated and the location of the port. (Associated Press Map)

Senate Votes To Increase Army By Nearly 50,000

Nye Warns Against Armaments Race With Other Nations

WASHINGTON, Mar. 9.—(AP)—The Senate ended a three-day battle over armaments yesterday by voting a peace record of $400,000,000 for the war department with authority to increase the standing army from 118,750 to 165,000.

Considerably changed by the Senate, the bill will go to conference with the House. The vote on passage was 68 to [...]

"Assuredly our challenge is going to invite competition of other nations," warned Sen. Nye (R., N. D.), in assailing the authorized increase in the army.

"We are continuing the game of bullying, of encouraging and of enticing the things no one here desires to engage in.

"We are justifying this increase on the basis of activities of other lands which have seen fit to increase their armies in preparation for war. When we are seeking to justify expenditures on the basis of what others are doing, the others are doing the very same things on the basis of what we are doing."

He said the army appropriation did not represent all that the military forces would get during the year, adding that $400,000,000 had been given the Army and Navy during the past two years from Public Works funds.

To prevent further such allotments, Sen. Borah (R., Ida.), introduced an amendment to the work relief bill to bar the use of any of that money for military purposes.

Cuban Lottery Prizes Held Up By Strikes

HAVANA, Mar. 9.—(AP)—It took a lot of luck to win the $250,000 first prize in Wednesday's national lottery, but apparently it's going to take a lot more luck to collect it.

This became evident when the Treasury department paralyzed by a strike of its employes, held up payment of the $700,000 in prizes in the drawing. The bulk of the profit from the lottery was to be turned over to local charities.

The average Cuban takes his lottery seriously and the failure to pay off promptly furnished a lot of fuel for gossips.

The lottery was not the only financial problem the government faced. For the first time in Cuba's history no customs collections were made at the port of Havana.

CITY BRIEFS

Local weather yesterday: High 83, low 65. Barometer reading at noon today, 30.08 and steady.

The Weather Outlook: Mostly [...] Sunday, little change in temperature.

The City Briefer offers congratulations to Mr. and Mrs. L. M. Dyson (nee Pearl Garwood) on their 10th and Mr. & Mrs. Rodney Ashdown (nee Alys Chargois) on their [...] first wedding anniversaries to be celebrated on Sunday. Congratulations also are extended to Mr. and Mrs. Alfred [...] (nee Mabel Watkins) on [...] wedding anniversary [...] Monday.

[...] City Briefer offers many happy returns of the day to Mrs. [...] Stephens and Robert L. Ray among those who celebrated birthday anniversaries today. The same greeting is extended to Tommy Kennedy, Luther Wright, D. E. McNab, Agnes Schoenaman, Fordyce Russell and others who will celebrate birthday anniversaries on Sunday, and to Miss Helen Hale, Helen Stoodhuff, Frank William Pell, Lenore Tatum and others who will celebrate anniversaries on Monday.

Sanford City Commissioners will meet in a routine session at the City Hall, starting at [...] o'clock Monday night.

Adding to the already attractive appearance of the recently renovated Valdez Hotel is a series of three neon tubes which now decorate the canopy that faces Park Avenue on the north. Red and blue neon gas is used in the tubes.

A local sign builder today was completing work on a large electric sign near the Legion Hut, advertising the Mayfair Hotel as being "straight ahead" on the lakefront boulevard. The sign may be placed in operation tonight providing the rainy weather subsides.

So that they may be nearer to Sanford-Orlando Kennel Club, which they expect to open on about Thursday of next week, a [...]

(Continued On Page 4)

Wealthy Pittsburgh Banker Succumbs

PITTSBURGH, Mar. 9.—(AP)—Henry Clay McEldowney, 66, who as president of the $300,000,000 Union Trust Company of Pittsburgh was listed last year as the highest salaried banker in America died today in Atlantic City, his family was informed.

The banker, close associate of Andrew Mellon had been in a semi-coma for several days suffering from paralysis.

The government reported his salary $150,000 for 1934.

High Officals Will Gather ToOpenRoad

Dedication Of Quarter Million Dollar Highway Comes At 2:00 O'Clock Sunday

Prominent state, county and city officials will gather in this city early tomorrow afternoon to participate in ceremonies attending the dedication and official opening of the new quarter million dollar lakeshore boulevard.

The guest list includes Governor Sholtz as represented by J. P. Newell, his private secretary, Secretary of State R. A. Gray, Attorney General Cary D. Landis, Commissioner of Agriculture Nathan Mayo, Comptroller J. M. Lee, Col. H. C. Duncan of Tavares, C. B. Treadway of Tavares as chairman, and W. R. Call of Zephyrhills, R. V. Ott of Ocala, J. R. Asbell of Panama City, and W. P. Mosty of Miami as members of the State Road Department.

The ceremonies, in which the public is invited to attend, will have their beginning at 1:30 o'clock when a motorcade of local city, county, and Chamber of Commerce officials leaves the Mayfair Hotel with many of the official party.

Proceeding along the lakeshore boulevard, the motorcade will halt at Hotel Valdez where additional guests will join the party. Then the group moves to Lake Monroe over the old highway with state, county, and city motorcycle officers as escorts.

Promptly at 2:00 o'clock, the motorcade is scheduled to have arrived at the intersection of the old and new highways. There, Harry M. Papworth, Chamber of Commerce president, will wield a huge pair of scissors as he cuts a ribbon stretched across the boulevard.

The motorcade then moves toward Sanford where, from the porch of the American Legion Hut, Mr. Papworth will preside over a short speaking program.

This program includes an invocation by Mayor T. L. Dumas, John Meisch, Sr., as chairman of the Board of County Commissioners, and Early W. Brown [...]

(Continued On Page Four)

Mussolini Seen As Back Of Revolution Rocking Greece

LONDON, Mar. 9.—(AP)—The Daily Herald under a five-column headline "Mussolini behind the Greek rebellion" cited British diplomatic circles today as the source of a story claiming diplomatic intrigues of Il Duce caused the Greek revolt and trouble in the Balkans.

"Every responsible statesman is convinced that the Venizelist revolt is encouraged by Italy, supported by Italy, and is part of the Italian campaign to break up the Balkan pact," said the Daily Herald.

"Venizelist pro-Italian Greece linked with pro-Italian Bulgaria would break the bloc and give Italy strategic control of the Balkans," the newspaper asserted.

"There is even suspicion," it continued, "that the mobilization of Italian divisions for Africa is connected with events the Italian government knew were impending in the Balkans."

LOCAL WEATHER

[Weather table illegible]

The Sanford Herald
Established in 1908
Published every afternoon except Sunday at Sanford, Florida. 111 Magnolia Avenue.
Entered as second class matter October 27, 1919, at the Post-office at Sanford, Florida, under act of Congress of March 3, 1897.
ROLLAND L. DEAN, Editor
GORDON DEAN—Business Manager
SUBSCRIPTION RATES
One Year $7.00
Six Months $3.50
Three Months $1.75
By Carrier Per Week $0.15
All obituary notices, cards of thanks, resolutions, and notices of entertainments for the purpose of raising funds, will be charged for at regular advertising rates.
Frost, Landis and Kohn, represent The Herald in the national field of advertising. Offices are maintained in the larger cities of the country with principal headquarters in Chicago and New York.
The Herald is a member of the Associated Press which is exclusively entitled to the use for republication of all news dispatches credited to it or not otherwise credited in this paper and also the local news published herein. All rights of publication of special dispatches herein are also reserved.

SATURDAY, MARCH 9, 1935

BIBLE VERSE FOR TODAY

PETITION AND ANSWER
This poor man cried, and the Lord heard him, and saved him out of all his troubles. Psalm 34:6.

MIND TO HEART

Says Mind, "Can you love her, Heart, can you love her still ..."

What Becomes Of Sweepstakes Fortunes

"What happens to those who win fabulous sums as prizes in the sweepstakes?", asks Lamoyne A. Jones in the April Cosmopolitan.

William Meringer, who only a year ago won $153,000 in the Irish Sweeps, Mr. Jones explains, took his family to Ireland, stayed there long enough to give a dinner for seven hundred needy Dublin children. On his return he purchased a home. He assured his children an education by creating an annuity fund for them, banked the rest and now works two days a week in a restaurant. Stanley Mendrala, who won $102,000 in a lottery in 1933, left his tenement dwelling, bought a home in New York state, then took his family for a trip to Bavaria. Now he plans a small business of his own.

Valerio Zerbo, working in a Brooklyn mirror factory when he won a prize of $42,000 in 1930, also took an extended trip and toured the Continent for six months. He soon tired of a life of leisure, so he bought a mirror works of his own to have something to do. Peter Dolan, Irish dock builder, didn't even quit his job after he won $150,000 in a lottery last October. He has not missed a day since. With his two daughters he still occupies the old walk-up apartment in Queens. The prize money is invested in savings banks and annuities.

Mrs. Emelia Lem, who won $150,000 last fall immediately set out with her husband for an extensive trip and so did Simon Koss, who also won $150,000 in the same lottery. With his family he is still touring Europe. Clayton C. Woods, from Buffalo, who won the largest stake of all, $826,560 in 1931 was perhaps the most astute. He left Buffalo when the ... and ... descended upon him, ... and lived quietly in Canada until ... was over. Then he returned to Buffalo ... and settled down to manage his fortune.

Not so fortunate was Arthur ..., the Indiana ... He was no match for the schemers who ... and by July of the next year he ... when he needed it.

Great Changes

SANFORD TWENTY YEARS AGO

LONGWOOD

Members and guests ... enjoyed the Tourist Club's weekly luncheon at Sunnyshade Park Wednesday noon. This was followed by the usual sports and card games. The committee were Mrs. Alice Morrison, Mrs. Farrington and Mrs. Gehring with several assistants.

Rev. Martin J. Bram of Sanford will conduct services at Christ Episcopal Church at 3:30 o'clock Sunday afternoon, Mar. 10, also on each Sunday during the Lenten season and on Easter Sunday.

The Five-Hundred Club members were invited to the St. George for their weekly party Thursday night when a large representation of members played cards and enjoyed dancing to music furnished by Mrs. Whittemore at the piano and Mr. Lovejoy with the violin. Committees for the affair were Mrs. Maxine Clark and Mr. and Mrs. Carl Whittemore. Refreshments of strawberry short cake and coffee were served.

Annual meeting of the Civic League was held at the Library Tuesday afternoon. Officers elected for the next year were: President, Mrs. J. H. Meisch; first vice-president, Mrs. Harry Beckham; second vice-president, Mrs. S. Yarnell; treasurer, Mrs. J. A. Hotline; secretary, Mrs. C. B. Senrye; executive committee Mrs. L. C. Cramer, Entertainment committee, Mrs. W. S. Entzminger, Mrs. M. R. Blankenship, Mrs. Whittemore; Mrs. Ernest Harris, Mrs. Gertrude Williams, Mrs. Ruell, Mrs. Hollins, Miss Elsie Draine, Mrs. L. Cramer, Mrs. Sarah Yarnell, Mrs. M. R. Blankenship, Mrs. Whittemore, Mrs. Mrouk and car guest, Mrs. Mae Eberly of Philadelphia. The League took the prize for the largest attendance.

The annual Senior play of Lyman High School will be presented Friday night, Mar. 15, at the school auditorium. A nominal admission will be charged to defray commencement expenses.

Over one-hundred prize ribbons were awarded Lyman School for honors won at the recent School Fair in Sanford.

Mrs. Eleanor Clark invited the Tourist Club to dance at the St. George on Wednesday night when a delightful affair was enjoyed by many couples present. Refreshments were furnished by guests and the music by an orchestra of six pieces from Winter Park.

Mr. and Mrs. J. H. Meisch attended the reception given by General and Mrs. Avery De Lano Andrews in Winter Park on Saturday evening.

As teacher for 27 years in the schools of Japan, Miss M. A. Robertson, a winter visitor in Longwood, gave a most interesting address on Japanese customs and education before the meeting of the Baptist Women's Missionary union on Monday afternoon at the church.

Doctors and surgeons in Russia recently had their wages upped by the government. Henceforth they are to receive 400 rubles a month. Trolley car conductors and ... drivers get ... a month.

The Florida Retail Merchants Association is beginning to get organized against the sales tax. Too late for that. The time to have prevented a sales tax, if ever, was before ... and ... were exempted from taxation. Now the sales tax will have to be levied and the ultimate consumer will pay it.

Sixty-six economists, not "brain trusters," but actually members of college faculties, have gone on record as opposed to the new banking bill allowing banks to rediscount with the federal reserve ... real estate mortgages ... other cats and dogs which they might happen to have among their assets. The economists seem to think that allowing the banks to lend money to every Tom, Dick and Harry that comes along with the privilege of passing those notes along to the Federal Reserve in the event they turn sour, might not be good banking.

Marriner Eccles, former banker, now head of the Federal Reserve system, says that what this country needs is a re-distribution of income, not of wealth. He says that the thing that brought on the depression was that some people saved some of their income and invested it in factories, buildings, plants and businesses. He thinks that the money they managed to save should have been re-distributed among the people. What does he think these very people were doing when they built factories (many of which later went broke and shut down)? Weren't they paying out their savings to the workmen who built their factories? And isn't this re-distribution of income?

THE SANFORD FORUM

The Editor,
Sanford Herald,

TOWNSEND OLD AGE PENSION PLAN.

I enjoy my newspaper, as no doubt many others do. We want the news and we don't mind the editor's personal opinion upon subjects printed provided he points the other fellow's side of any certain matter. But when the editor arrogates to himself the exclusive right to express his opinion for or against any matter being read by his subscribers whether of importance or not, and does not fully publish the opposite side of the picture, it is not a newspaper in the strict sense, it is one-sided and patent propaganda somewhat a la Hitler, and impossible for readers to judge the merits of any given case or movement. When the editor publishes items seemingly antagonistic to the Townsend Plan, he should also be fair, print items in favor thereof that are plentiful if looked for, and that would be just as important to his readers. The idea is to print both sides and let the people judge, is it not? That is the notion I seem to have about a newspaper for the people, and I believe you want the people in this part of the country to read your paper. For some time now you have printed items distinctly unfavorable to the Townsend Plan for Recovery, even intimating it was a dead issue and I am of the opinion that it is time for The Herald to tell the people something good about this Plan. I have ... its passage to relieve the people from the distressful conditions prevailing throughout the whole country, and to bring about what even one of the Administration's leading brain-trusters suggests: "that we get income into the hands of those displaced." Not with doles, with wages. And to quote from one or two reliable sources, for instance The Nation, well known independent, says in an article by Raymond Graham Swing, "More Americans have signed petitions for the Townsend Plan than for any other measure before any United States Congress, and warns us of the ominous political effect the popularity of the Plan presages." Again in The Nation, Maxwell S. Stewart, noted Congressional writer says in part "Every Congressman fervently prays that their plan may never reach the floor of the House." It's ... only a brand new set of Congressional ... can prevent its passage."

You will observe that neither of these articles are friendly to the Townsend Plan, but the quota ... tell the big story and Congressmen really do want to hold on to their jobs. Finally R. R. ... of New York and Francis ... Kershaw of Dallas, Tex. ...

J. M. DOUGLASS

State Pardon Board To Meet On Mar. 19

Collins Jury Called For An Investigation

Drys Demand Return Of Prohibition Law

Flood Waters Drive Mississippians Out

LAKE MARY

OVIEDO

Mr. and Mrs. J. W. Phillips left Sunday for ..., Ga., to be gone until November.

Mrs. Clifford Proctor and Mrs. Robert Burns of Sanford spent Friday with Mrs. G. C. LeFils.

Mr. and Mrs. P. B. Dooley and daughter, Eleanor, of Leesburg, visited relatives and friends here Sunday.

The regular meeting of the Home Demonstration Club was held at the Town Hall Tuesday afternoon.

Mr. and Mrs. Callie Phillips who have been visiting Mr. and Mrs. John Phillips returned to their home in Georgia Sunday.

Mr. and Mrs. A. A. Moran and Mrs. J. V. Torie were guests of Mrs. Robert Murphy of Oviedo on Thursday.

Mr. and Mrs. O. H. Flynt spent Sunday in Hastings with Mrs. Flynt's parents.

Beautfication Of Secretary's Voice Is Goal Of Teacher

Nasal Twang Of Average Girl Grates On Nerves Of Pedant

NEW YORK, Mar. 9.—(AP)—Ethel Bigelow carries out her reforms Miss Average Secretary of the Future will answer the telephone calls of the boss in a "sweet, small" voice that is easily understood, instead of the nasal twang affected by so many.

Miss Bigelow, who is the daughter of Poultney Bigelow, noted war correspondent and friend of the former kaiser, is giving a course in a New York secretarial school which she believes is the first attempt to beautify the secretary's speech.

"It is a tremendous commercial asset to anyone who comes in contact with people to speak like a lady, as they say," said Miss Bigelow.

"It is important for every secretary to be able to speak precisely on the telephone and if the boss is a nerve-racked individual who blows off steam, her ability to answer in a sweet, small, low voice may keep her from being thrown out of the office.

"You can hardly understand the average secretary over the telephone today, and they all seem to have a peculiar sort of deafness that comes from always shouting and being shouted at."

... people always are screaming at one another. Well-bred people today have children with gutter-rock voices who speak like little toughs. My sad conclusion is that the teachers in schools do not speak well."

Miss Bigelow believes that the proper model for a secretary would be a sort of universal English with no American or English or colonial accents, simply good English spoken in a cultivated tone of voice.

Daily Market Report Of Sanford State Farmers' Wholesale Market

Noon, Saturday, Mar. 9, 1935.

These quotations reported by the Sanford State Farmers' Wholesale Market represent sales made by dealers, truckers and farmers direct to wholesalers for 24 hour period ending at noon, Saturday, Mar. 9, 1935.

Supply of fruit, vegetables and produce light, demand moderate, market generally steady.

From the following prices, freight, or express and commission, if any, should be deducted on consignments in order to arrive at possible returns.

AVOCADOS: Fla., packed crates, ave. etc., per crate	No Supply
BEANS: Fla., std. hprs. Giant Stg. per hpr.	1.25 to 1.50
BEANS: Fla., std. hprs. stringless Valentines	1.15 to 1.50
BEANS: Fla., std. hprs. Bountifuls, per hpr.	[illegible]
BEANS: Fla., std. hprs. Limas, per hpr.	[illegible]
BEETS: Florida, the per doz. bun.	
BROCCOLI: Fla. per lb.	
CABBAGE: Wakefield or Copenhagen, acc. to quality	
CABBAGE: Red Rock, 45 qt hprs alow, per hpr	
CARROTS: with tops, per doz. bun	
CHINESE CABBAGE, per doz	
CAULIFLOWER: Fancy packed crates per crt	
CELERY: Fla. washed and precooled, 1s, 4s	
CELERY HEARTS: Fla. good quality per doz	
COLLARDS: Fla. fair to good, per doz. bun	
CUCUMBERS: Fla. bu.	
EGGPLANT: Fancy per ...	
ESCAROLE: Fla., field ... crt. acc. to quality	
LETTUCE: Fla. Iceberg Calif. style crts per crt.	
LIMES: Fla. Key	
MUSTARD GREENS: Fla. per doz. bun.	
PINEAPPLES: Cuban, std. crates	
RUTABAGAS: with tops per doz. bun	
RUTABAGAS: Carolina good quality, per crt	
OKRA: Cuban, per 12 qt. hpr.	
ONIONS: Dry Northern per 50 lb. bag	
ONIONS: Fla. fresh, per doz.	
ORANGES: Fla. field run per field crt. acc. to quality	
PARSLEY: per doz.	
PEAS: Fla. English, per 32 qt. hpr.	
PEPPERS: Fla. good quality per 1¼ bu. crt.	
POTATOES: Fla. Bliss Tri. per 12 qt. hpr No. 1s	
POTATOES: Northern No. 1s	
POTATOES: New white 12-qt. hpr	
RADISHES: per doz. bun.	
SPINACH: Fla. Summer type, per 12 qt. hpr	
STRAWBERRIES: Fla. good grade per pt.	
SWEET POTATOES: Bus. Porto Rico type, per 12 qt. hpr	
TANGERINES: Fla. acc. to quality field run per field box	
TOMATOES: Fla. packed lugs good quality per crate	
TURNIPS: With tops fair to good, per doz. bun.	
TURNIPS: Salad crates packed, Calif. per crts hamper	
WATERCRESS: ...	

Poultrymen have found rye grass, crimson clover ... grazing for their flocks ... mild winters of the ...

Fine LIQUORS At SHORT'S Camp N. Of Monroe

BABY CHICKS FOR SALE
Could you feed your baby food and expect it to ... and be healthy.
Feed LUCKY ALL STARTER ...
SEMINOLE FEED COMPANY

DR. HENRY McLAULIN
Optometrist
Eyes Examined
Glasses Correctly Fitted
112 Park Ave.

MARTIN'S GARAGE MOVED To 207 Oak

HILL Lumber & Supply YARD
LUMBER AND BUILDERS' SUPPLIES WITH "SUDDEN SERVICE"
PHONE 83 223 W. 2nd St.

WERT -The Jeweler
Diamonds And Watches
Fine Watch And Jewelry Repairing
Diamond Mounting And Engraving
"WHERE PRICES ARE THE LOWEST"
202 E. First Next To Yowell

LET YOUR PHOTOGRAPH SAY IT FOR YOU
Wieboldt's Studio
Phone 431-J

Buy Spring Shoes On Our Budget Plan
Just Arrived Large Shipment of The Latest Spring Styles of
SHOES For Men & Women
COWAN'S
Phone 874 420 Sanford Ave.

United Lumber Co
Lumber And Building Materials
French & 8th Phone 7..

Dozier & Gay's Quality Paints
"Best For The South"
Try Dozier & Gay's varnish for every wood floor in your house. It's the best varnish that can be manufactured. It dries quickly.
STANLEY-ROGERS HARDWARE CO.
204 Sanford Avenue

BRAKES RELINED - ADJUSTED
Save money and be safe from accidents by having us regularly adjust, inspect your brakes. When relining is necessary we do the work right!
SEMINOLE TIRE SHOP
In New Location
Park & Commercial

EVENING WRAPS GOWNS
These exquisite creations require consummate skill in cleaning - the character workmanship you are certain of obtaining here in every branch of dry cleaning service!
SEMINOLE DRY CLEANERS
218-220 MAGNOLIA AVE
PHONE 351 - SANFORD, FLA.

Stock Quotations
Furnished By
FENNER & BEANE
Members:
New York Stock Exchange and Other Leading Exchanges
Orlando Office: 47 North Orange Avenue
Phones 6191-6192

Social And Personal Activities

MARGARET PETERS, Society Editor PHONE 148

Social Calendar

SUNDAY

... lecture on Christian Science will be given at 3:00 P. M. ... Mayfair by Judge Frederick Hill, C. S., of Los Angeles. The public is invited.

MONDAY

Woman's Missionary Society of the First Methodist ... will have a business meeting 3:00 P. M. at the church.

Number One of the First ... Church will meet at 3:30 ... at the church with Mrs. S. ... son as hostess.

Number Two of the First ... Church will meet at 3:30 with Mrs. Mary Hall, 456 ... Drive, San Lanta.

Number Three of the ... Baptist Church will meet at ... with Mrs. George Mc... Magnolia Avenue.

Number Four of the First ... Church will meet at 3:30 ... Mrs. R. N. Nipper, 307 ... Avenue.

Number Five of the First ... Church will meet at 3:30 ... the church annex with ... W. Stanley as hostess.

... meeting of the Presbyterian Auxiliary will take place ... P. M. and will be followed ... regular business session at ... Chairmen of causes will ...

TUESDAY

... Department of the ... Club will have a ... party at 2:30 P. M. at the ... with Mrs. John Meisch ... E. Compton as host...

WEDNESDAY

THURSDAY

Woodmen Circle To Hold Convention

Delegates from all parts of Florida will assemble at the San Juan Hotel in Orlando Monday for a three-day state convention of the Woodmen Circle. Delegates from Sanford will be Mrs. C. B. Rudd and Mrs. C. C. Collins.

Mrs. Dora Alexander Talley, national president, of Omaha, Nebr. will deliver the principal address before the convention and Miss Myrtle Olie Crump of Tampa, national assistant attendant and state manager, will take a prominent part.

State officers will be chosen as well as delegates to the national convention of the group in New York City early in July. There will be three sessions on Monday, the first at 2:00 P. M., the second at 3:30 P. M., and the third at 8:00 P. M. The Tuesday morning program will be held at 10:00 o'clock at the Beacham Theater with V. P. Miller as presiding officer. Following luncheon at noon there will be a business session at the hotel at 1:30 P. M. A parade of Woodmen Circle and Woodmen of the World officers, teams, and delegates will be staged at 5:00 P. M. and at 9:00 P. M. drill teams of both organizations will give an exhibition.

An "orange festive" breakfast at [illegible] Wednesday will be followed by a business session at 2:30 P. M. and a banquet at 7:00 P. M. at the Angebilt Hotel. A dance at 9:30 P. M. at the San Juan Hotel will close the convention.

Lake Mary C Of C Auxiliary Has Meet

Mrs. William Musgrave presided and Mrs. C. W. Istill had charge of the program at the March meeting of the Lake Mary Chamber of Commerce Auxiliary last Monday afternoon at the Chamber of Commerce building. During the business session it was voted to purchase four sets of dishes for the Chamber of Commerce kitchen.

Mrs. Istill gave an interesting reading and Mrs. Frank Evans also gave a reading, "Listen, Son." Visiting tourists were especially invited to the meeting and taking part on the program were Mrs. ... of Merrimac, ... rendered piano numbers and Mrs. Edith Crossley of Jamestown, N. Y. who told how her daughter nearly lost her life last winter with bronchial pneumonia and how she came to Lake Mary this winter to avoid the hazards of a north winter, declaring she was enjoying her visit in the community. Mrs. Ernest F. Johnson of Jamestown, also stated that she liked Lake Mary and added that the environment and congeniality especially appealed to her.

Refreshments were served from an attractively appointed tea table at the close of the afternoon with Mrs. Charles Lamb, Mrs. Ernest Johnson, and Miss Esther Hughey in charge. It was announced that the next meeting will be held the first Monday in April when an "April Fool" party will be staged. A flower show is scheduled for the latter part of April.

...m Evans Has Birthday Party

... Evans, son of Mr. ... Frank Evans of Lake ... was agreeably surprised ... evening when a number of his classmates gathered ... home to honor him on ... eleventh birthday. Games ... were enjoyed ... the afternoon.

... the guests ... to the dining room ... refreshments were served ... birthday cake cut and ... A color scheme of red ... was used and a miniature menagerie formed a ... for the table which ... with a lace cloth.

... present were: the ... Ruth Anderson, Ruth ... Grace Whiddon, Lorette ... Lois Hagan, Doris ... Whitaker, Claire ... and Raymond Anderson, ... Ball, Roy Howell, Jack ... Wade Wensley, Billy ... Evans, and William ...

... and Mrs. Nathan Zelmenoff of ... are spending ... here with Mrs. A. ... and Mrs. ...

CHRISTIAN SCIENCE CHURCH

"Man" is the subject of the Lesson-Sermon in all Churches of Christ, Scientist, Mar. 10.

The Golden Text is from Psalms 37:23, "The steps of a good man are ordered by the Lord: and he delighteth in his way."

Among the citations which comprise the Lesson-Sermon is the following from the Bible: "The spirit of God hath made me, and the breath of the Almighty hath given me life" (Job 33:4).

The Lesson-Sermon also includes the following passage from the Christian Science textbook, "Science and Health with Key to the Scriptures," by Mary Baker Eddy: "Spiritual man is the image or idea of God, an idea which cannot be lost nor separated from its divine Principle" (p. 303).

CUT FLOWERS ADVERTISED

Snapdragons, calendulas and sweet peas are being advertised for sale in today's issue of The Herald by the Sunny Side Market on Celery Avenue. Mrs. H. E. Russell, owner and operator of the market today said that a large supply of flowers is on hand and that all orders can be filled. The Sunny Side Market's telephone number is 804-J.

Personals

Mrs. Carl Yeiser of Shreveport, La. is the guest of Mr. and Mrs. R. A. Newman at their home in Rose Court.

John Michael and George Richards of Youngstown, Ohio are the week-end guests of Mr. and Mrs. Joseph A. Meisch, Magnolia Avenue.

Miss Thelma Benson of Stetson University is spending the week-end with her parents, Mr. and Mrs. J. C. Benson, Park Avenue.

Mrs. Elsia Batelt of Jacksonville is the guest of her sister, Mrs. D. D. Colcock, 610 Magnolia Avenue.

Mr. and Mrs. Robert H. Buchanan of Scranton, Pa. are expected to arrive tonight to visit Mr. and Mrs. Glenn Ingram, Park Avenue. Mr. Buchanan is president of the Wyoming Shamokin Coal Sales Company of Scranton.

Mr. and Mrs. G. Achley, who have been spending the past month in Lake Mary, left today for their home in Rochdale, Mass. Mr. Achley is a retired textile man and expects to return to Lake Mary again next winter. While here they occupied a house on Third Street and spent most of their time fishing and sight-seeing.

Among those from here attending Everybody's Flower Show Friday at Daytona Beach were Mrs. E. J. Hoy, Mrs. R. R. Deas, Mrs. J. O. Laney, Mrs. J. C. Benson, Mrs. Henry Wight, Mrs. C. R. Kirtley, Mrs. J. Howell Fish, Mrs. Richard Ten Eyck, Mrs. Ender Corlett, and Mrs. E. M. Galloway.

Mrs. Babbitt Presides Over Eastern Star

"Obligation night" was observed at the regular meeting of Seminole Chapter Number Two Order of the Eastern Star held Thursday evening at the Masonic Temple with Mrs. Fannie Babbitt, worthy matron, presiding.

Officers, members, and visitors under the direction of John Gove, acting worthy patron, renewed their obligation to the Order of Eastern Star in a candlelight ceremony.

At the close of the business session a group of Irish melodies was sung by Miss Edna Chittenden. Mrs. Eugene Riggins with accompaniment by Mrs. W. M. Haynes. Mrs. R. C. Maxwell gave a short account of a recent visit to the Masonic Home at St. Petersburg stating that the children and old persons were in good health and the whole institution was in fine shape.

Mississippi, Alabama Flooded By Storms

MERIDIAN, Miss., Mar. 8.—(A.P.)—Mississippi and Alabama Wednesday were almost waterlogged from torrential rains of the past 24 to 48 hours that sent small streams into rampages and in many instances beyond their banks.

The heaviest precipitation centered around southeast Mississippi and south Alabama in the vicinity of Mobile where from two inches to more than six inches of rain had been measured within 24 hour periods. Today some points reported a cessation of rain.

Mobile had 6.40 inches of precipitation in 24 hours, almost a cloudburst, while Meridian had 3 inches and Hattiesburg 4.27 inches.

MISSING GIRL FOUND

ST. AUGUSTINE, Fla., Mar. 8.—(A.P.)—Search for Patricia Mack, daughter of Mr. and Mrs. John F. Mack, of this city, who was missing since February 23, ended when the girl was located with friends at Lake Wales.

THE MAYFAIR
Hotel and Restaurant
—NOW OPEN—
Business Men's Luncheon 50 Cents
Regular Luncheon 75 Cents
12 to 2—Except Sunday
Regular Dinner $1.00 Served Nightly
Special Sunday Service 12:30 to 2:30
Also A La Carte
Frank W. Swift —Manager—

Lumber And Roofing
Security Lumber Co.
Phone 797

Notice To Customers
We are now in a position to fulfill all orders at once!
Phone 400
For Prompt Delivery
Office Address 600 Union Ave.
SPENCER HARDEN DAIRY
Raw Milk—Sweet Cream—Buttermilk
Pasteurized Milk

TESTIFIES IN DEATH OF WIFE

Taking the witness stand at the coroner's inquest into the death of his heiress wife, H. Bradley Davidson, Jr., described her activities on the evening before she was found dead in a garage at their home in Pinehurst, N. C., and told of the discovery of her body. He admitted they had had a spat on the eve of her death, but denied that they quarreled frequently. He is shown above on the witness stand as he emphasized his answers to questions with gesture. (Associated Press Photo)

'Baby Doe' Tabor Found Frozen To Death Near Mine

Faded Beauty Of A Fabled Past Once Owned Millions

LEADVILLE, Colo., Mar. 9.—(AP)—Elizabeth McCourt (Baby Doe) Tabor, faded beauty of a fabled past, was found frozen to death Thursday in her shack at the Matchless mine where millions flowed when her late husband, H. A. W. Tabor, was a king of the roaring eighties.

Wrinkled by her 75 years of spectacular living, she was lying on the floor of her one-room shanty dressed in the garments of a wardrobe that once made her the best dressed woman ... Deputy Coroner Corbett ... probably died about Feb. 26.

Two neighbors discovered the body blue and cold when they went to the shack to learn why Mrs. Tabor ... the last few days.

Of the Tabor fortune that once totaled millions only two dollar bills and a few small coins remained in the shack. Friends said she had no other resources.

Baby Doe made good the promise to her dying husband ... the Matchless ...

For 31 years since the death of the husband she idolized, "Baby Doe" clung to the belief that in some way perhaps through a "miracle," the Matchless would rebuild the huge fortune which Tabor lost in the panic of 1893.

In the cabin Coroner Corbett found a small cache of food but only a few sticks of firewood.

He said she had apparently taken a cold upon her last visit to Leadville Feb. 20. He said her condition probably turned worse and she was unable to leave her bed to replenish the fire. Death by freezing resulted.

"Folies Bergere" Is Coming To Sanford

The most famous of the world's musical extravaganzas is brought to the screen for the first time in Darryl F. Zanuck's production of "Folies Bergere," coming to the Milane Sunday & Monday.

More than $1,000,000 was spent in creating the sensational effects for this 20th Century kaleidoscope of musical thrills in which the singing star plays his first dual role. Chevalier is seen not only as Charlier, charming, singing, straw hatted star of the Folies Bergere, but as the amorous, bemonacled, bemustached French Baron whom Charlier impersonates in his act, as well.

The scenes of the original Folies Bergere, so familiar to visitors to gay Paree, the auditorium of the famous music hall, the Folies bar and all the rest of the colorful settings, have been reproduced in this magnificent screen adaptation.

Merle Oberon makes her Hollywood debut as the seductively beautiful wife of the Baron, while Ann Sothern is cast as Mimi, the jealous partner and sweetheart of Charlier.

Things begin to happen when Charlier is called in to impersonate the Baron in life as well as in the Folies, and a hilarious climax is reached when the Baron returns unexpectedly and finds his beautiful wife's fidelity by pretending ... to ... Charlier's impersonation of him ...

Subscription Dance Given At City Hall

Members of the younger set attended a subscription dance given last night at the City Hall by the Anchor Lodge of Sanford. Dancing was enjoyed from 9:00 P. M. until 1:00 A. M. to music furnished by the ... Mae Hatters Orchestra.

Among those seen dancing were the Misses Martha ..., Katherine Thigpen, ... Walker, ... Pope, Katherine ..., ... Mary ..., Jane ... Mary MacMahon.

Also Paul Biggers, Jr., Julian Ponder, Ann Robson, ... Lodge, Herman Glenn, Robert Rumbley, Max Rumbley, C. A. Whidden, Jr., "Doc" Johnson, Herbert Thurston, Leslie Johnson, Richard Smith, Frank Benjamin, L. J. Farris, Roy Hersch, Arthur ...

Moss, Carl Vause, J. B. Phillips, P. M. Vickery, Edwin Boniske, Braxton Bunley, R. J. Hickson, Raymond Lundquist, Lynn Howell, Julian Adams, Bradley Odham, Braxton Perkins, Billy Zachary, Charles Betts, Franklin Burnett, J. W. Altman, R. L. Laney, Andrew Hanson, Tom Waters, Leon Lawson, John Dighton, Sam Dighton, Jr., Albert Fitts, Carl Foster, O. P. Herndon, Jr., Phil Stanley, Ray Echols, Jennings Hurt, Morris Boniske, Clifford Burelift, Claude Kelly, Billy Thompson, Robert Cornell, George McClelland, and George Steele.

LUNCHES
Drive Out To
ANGELS EAT SHACK
For A Pleasant Light Meal Any Time
Phone 9140 Sanford and Geneva Ave.

Facial Treatments that bring new beauty to your skin.
COo—Buttermilk Bleach
Electrical Facial 75c and $1.00
Hair Dressing that makes you individual and charming.
French Perfume Oil
Frederick's Vitron
Eugene
$2.50 to $7.00
Eyebrow Arch & Dye 75c
P. Paul's
Phone 469 2nd & Park

At The Churches

CHURCH OF GOD

Geneva and Sanford Avenues.
The Rev. E. L. Bailey, pastor.
Sunday School 10:00 A. M.
Preaching Service, 11:00 A. M.
Preaching Service, 7:30 P. M.
Young People's Meeting, 6:30 P. M.
Prayer Meeting Wednesday, 7:30 P. M.

PAOLA COMMUNITY CHURCH

The Rev. Alfred Brown, pastor.
Sunday School 9:45 A. M.
Christian Endeavor, 6:30 P. M.
Evening Services, 7:30 P. M.
Mid-week Prayer Meeting, 7:30 P. M.

LAKE MARY COMMUNITY CHURCH

(Presbyterian Government)
Organized in 1924.
Preaching Services at 11:00 A. M. and 8:00 P. M.
Graded Sunday School with Trained Teachers, 10:00 A. M.
Minister, the Rev. James M. Thompson.

FULL GOSPEL TABERNACLE

Orlando Road near Geneva Avenue.
The Rev. C. H. Baker, pastor
Sunday School 9:45 A. M.
Sermon, 11:00 A. M.
...

FIRST BAPTIST CHURCH

Park Avenue and Sixth Street
...

REVIVAL SERVICES

...

FIRST CHURCH OF CHRIST SCIENTIST

...

GENEVA METHODIST CHURCH

Sunday School, 10:00 A. M.
Prayer Meeting, Thursday, 7:30 P. M.

FIRST PRESBYTERIAN CHURCH

Dr. R. D. Brownlee, pastor.
Sunday School, 9:45 A. M.
Morning Service, 11:00 A. M.
Christian Endeavor, 6:30 P. M.
Evening Service, 7:30 P. M.

HOLY CROSS EPISCOPAL CHURCH

Rector, Rev. Martin Bram.
First Sunday in Lent.
Holy Communion, 7:30 A. M.
Church School, 9:30 A. M.
Morning Prayer and Sermon, 11:00 A. M.
Y. P. S. L. 6:30 P. M.
Evening Prayer and Address, 7:30 P. M.
Tuesday:
Children's Lenten Service, 4:00 P. M.
Wednesday:
"Reality in Religion," 7:30 P. M.
Friday:
"Reality in Religion," 3:00 P. M.
The rector will deliver a series of sermons on private prayer every Sunday morning during Lent and a series on the life of Christ every Sunday evening during Lent.

ALL SOULS CATHOLIC CHURCH

Corner Eighth Street and Oak Avenue.
First Sunday in Lent.
Masses at 8:00 A. M. and 10:00 A. M.
Evening Devotions, 7:30 P. M.
Mass Daily, 7:30 A. M.
Instruction for Seniors on Monday and Thursday at 7:15 P. M.
Instruction for Juniors Saturday at 3:00 P. M.
Children's Mass Saturday at 8:30 A. M.
Lenten Devotions Wednesday and Friday at 8:00 P. M.
The Holy Sacrament of Confirmation will be administered by His Excellency, Most Reverend Patrick Barry, D. D., Bishop of St. Augustine, on Tuesday, Mar. 12 at 7:30 P. M.

SALVATION ARMY

Captain and Mrs. ...
Sunday School, 1:00 P. M.
Young People's Legion Sunday, 6:15 P. M.
Salvation Service Sunday, 7:30 P. M.
Holiness Service Friday, 7:30 P. M.
Soldiers Meeting Tuesday, 7:30 P. M.
Open air Services Sunday at 1:00 P. M. and Saturday at 7:30 P. M.
The public is cordially invited to all these services.

FIRST CHRISTIAN CHURCH

Herman W. Fletton, minister
...
Bible School, 10:00 A. M.
Classes for all ages
Morning worship, 11:00 o'clock
The Lord's Supper
Sermon topic: "Why Is My Name Written Here?" ...

CONGREGATIONAL CHURCH

Corner Park Avenue and Third Street
...
Morning Worship 11:00 A. M.
...

UPSALA CHURCH

EVANGELISTIC SERVICES

NAZARENE CHURCH

Lake Mary, Fla.
Rev. B. F. Graham, pastor.
The Rev. and Mrs. J. E. Redmon and son, Poasen, will begin a series of meetings on Sunday, Mar. 10. The Rev. Redmon is district superintendent of the Nazarene Church of Florida. Mrs. Redmon is district evangelist.

... Coming of Christ," at 7:30 P. M. Health talks will be made by nurse, from the Florida Sanitarium and special music has been arranged. The public is invited.

C'EST PAREE!
THE GAYETY—THE ROMANCE—THE CHARM OF PARIS... AND—OOH LA LA - THOSE MADEMOISELLES!
"Rhythm of the Rain" "Singing a Happy Song" "You Took the Words Right out of My Mouth" "I Was Lucky" "Valentine"
Folies Bergere
20th Century Picture
Ann SOTHERN Merle OBERON
A DARRYL F. ZANUCK Production
RELEASED THRU UNITED ARTISTS
Sunday the MILANE Monday

FISK SINGERS AT Hopper Academy Friday night Mar. 15
Program to Consist of Negro Spirituals & Jubilees
Admission Adults 25c Children 15c

DANCE TO-NITE
American Legion Hut
Peckham's Orchestra
Ten till—25c Per Person

SUNNY SIDE MARKET
"Flower and Vegetable Plants"
SPECIAL
Snapdragons doz. 25c
Calendulas and Sweet Peas bunch 10c
H. E. RUSSELL
Phone 804-J Celery Avenue

SANFORD FISH & POULTRY MKT.
Fresh Fish & Chickens Dressed & Delivered
Phone 802 312 Sanford

Dressmaking Hemstitching Buttons Buttonholes — Embroidering Mending — Pleating Orders taken for yarns.
THE ACCOMMODATION SHOP
110 N. 2nd St. Mary L. Stroud

H. & A. DEPT. STORE
Crooked Toes Restored to normal with ease and comfort!

"Trade in Your Old Furniture for Cash At—
Wagoner's Furniture Co.
500 Sanford Ave. Phone 774

Sanford Electric Contracting Co.
Electrical Supplies
Phone 442 108 Mag.

Have Your Clocks And Watches Repaired By One Who Really Knows How
BRIGGS Jeweler 108 Magnolia

Drink NE-HI In Your Favorite Flavor Bottled From Soft Water

Baby Banks Sound Knell Of Death For U.S. Loan Sharks

Over Billion Annually Picked From Poor Man's Pockets By Thieving Institutions

(Editor's Note: Clerks, office boys, newsboys, and stenographers are turning bankers, as result of the federal legislation authorizing organization of Credit Unions, or baby banks, as they are sometimes called. There is practically no capital necessary, and no assets. All that is needed is a community of interest, such as employment in the same plant, membership in the same church, or even residence in the same neighborhood. The purpose of the baby banks is to promote thrift, provide a borrowing power at a small rate of interest and in general to cushion Mr. and Mrs. John Public against the shock of another depression. This is the fourth of a series of articles, telling how the banks operate and their advantages).

MIAMI Mar. 9—More than $1,000,000,000 is being picked from the poor man's pockets each year by loan sharks!

This is one of the startling facts uncovered in a survey made by those who campaigned for the legislation for credit union banks, these poor man's co-operative institutions which now can be chartered under federal law. Employes of the Miami Daily News organized such a baby bank, and though it is but a few weeks old, success already is assured.

Even in states where small loan companies are operating under state charter, such as in Florida, the 3½ percent a month interest amounts to 42 percent a year. In the baby banks the maximum amount of interest permitted is one percent a month or 12 percent a year. It is in effect amounts to even less than that when it is considered that only members may borrow and that any net earnings of the organizations are distributed in a dividend at the end of each year.

But the loan sharks, and the larger ones are well organized, thrive on depression and grow fatter as the poor man grows thin under a burden of debt which in many instances he is unable to pay. It was because the lobbies of the loan sharks in many states prevented legislation for organization of the baby banks, that the federal government stepped in and authorized such organization.

These baby banks, which are launched by any group with a community of interest, and without capital or assets, are expected eventually to sound the death knell for the loan sharks. They are also expected to encourage thrift among the thriftless, for payments as low as 25 cents a month may keep a member depositor in good standing.

Throughout the nation there are about six out of every seven gainfully employed persons using credit and so they are adversely affected by unreasonable rates, a recent report of Armour and Co., declared. The Armour firm was one of the first to encourage the idea of credit union banks.

The Senate banking and currency committee, which studied the baby bank legislation and recommended it to Congress, said in a report:

"The national problems with which the bill has to do are problems with which we are concerned. At a time when industrial recovery depends on the buying power of the masses of the people, usurious money lending in amounts which are now figured in billions of dollars annually, obviously destroys vast totals of buying power, represented by the difference in what the average worker should pay for credit and what he actually does pay for credit.

As in the case of the Miami Daily News baby bank, the unions are launched with virtually no expense. Aside from the initial cost for charter and supplies, amounting to approximately $100, there is no expense. Officers usually serve without pay and as in the case of the Daily News, the employer provides the office space.

As a result, even with the low interest rate of one percent a month on the unpaid balance, the baby banks are able to operate at a profit, which is returned to the members in the form of a dividend at the end of the year.

Detailed plans for organizing a credit union may be procured by writing to S. R. Orchard, director, Credit Union Section, Farm Credit Administration, 1300 E St., N. W., Washington. [illegible] will supply forms for applications and other necessary detailed information.

Water emptied from the Manhattan, Kan., municipal swimming pool was used in a temporary irrigation system to water trees and grass in the city park during the drought.

Havana Placed Under Virtual Martial Rule

(Continued From Page One)

to break strikes gripping the nation.

The cabinet authorized the secretary of the interior to issue provisional licenses to individual citizens to carry arms, this in order to give employes filling strikers' jobs means of protecting themselves.

Shortly afterward police at Camaguey struck at Autentico party one of the leading groups opposing the government, arresting Aurelio Alvarez, one of its national leaders.

A former secretary of the interior under Ex-President Mario G. Menocal, Alvarez was one of the original chieftains of President Mendieta's nationalist party.

A bomb heavily damaged one of several water mains at Marianago which carried Havana's water supply, late yesterday afternoon in the newest flare-up of the intermittent violence punctuating the storm of strikes raging around the Mendieta government.

With some observers expressing the opinion that the strike movement threatened the entire political, educational and commercial structure of the island, the Administration faced this situation:

1. All but two government departments partially or completely paralyzed by walkouts.

2. Nearly 400,000 school teachers and students out of classrooms leading the movement for Mendieta's overthrow.

3. Street car traffic in the city of Havana almost completely stopped, the few cars operating having men aboard.

4. Newspaper publication virtually suspended by strikes of employes protesting government censorship.

5. Emergency hospital and first aid stations functioning in makeshift style because workers were out.

6. No customs [illegible] because of the strike in the [illegible] departments.

7. [illegible]

8. The postoffice closed, no mail moving in or out of Cuba, [illegible] moving on the island. [illegible]

BORAH SCORES TRUSTS UNDER RECOVERY ACT

(Continued From Page One)

[illegible] and to benefit the small industries of this country."

Senator Long whose voice has sounded often in recent days against the Administration, also hastened to add to criticism of the NRA in the debate.

Boxers To Fight On Tuesdays In Future

Future Seminole Boys Athletic Club bouts will be held on Tuesday instead of Friday nights, it was announced by club officials this morning.

The change is being made so as not to have weekly bouts conflict with school activities which usually are increased on Friday nights.

Last night's bouts were as follows:

Lindbergh Hall and Billy Barrineau and Pete Tillis fought to draw decisions; Giles Chapman lost to Laurence Barrineau; Paul Moore lost to Frank Weeks; Charles Cameron won over Henry Lovell.

BOWLING NOTES

Hi-Grade Bakers won two of three games from Renaud's Battery Shop team in a Sanford Bowling League match played last night.

The scores:

HI-GRADE				
G. Wardwell	114	145	152	411
R. Kuesterman	151	176	166	493
W. Wells	121	145	182	448
H. Moreignac	147	133	154	427
Totals	572	642	649	1679
RENAUD'S				
J. Peavold	174	150	162	486
F. Peavold	160	160	160	480
R. Bender	[illegible]	[illegible]	[illegible]	[illegible]
L. Renaud	[illegible]	[illegible]	[illegible]	[illegible]
Totals	542	627	648	1817

CHURCH NOTICE

FIRST METHODIST CHURCH

Church School, 9:45 A. M.

Morning Service, 11:00 A. M.

Sermon by the pastor, "Redemption through Christ—in Death."

Young People's Division, 6:30 P. M.

Evening Service, 7:30 P. M.

Sermon by the Rev. J. R. Root, pastor of the Congregational Church.

TIGERS SIGN 'DIXIE' HOWELL

Professional baseball has claimed one of Alabama's most famous athletes, Millard "Dixie" Howell, the grid star who almost single handed upset Stanford in the Rose Bowl game last New Year's Day. Howell signed a contract to play with the Detroit Tigers and began immediately to pack for the trip to Lakeland, Fla., to train. Here he is shown putting his name on the dotted line as Scout Eddie Goostree of the Tigers looks on. He is an outfielder. (Associated Press Photo)

Holmes Was Stirred Easily By Civil War Memories

(Continued From Page One)

[illegible]

"That the joy of life is living, is to put all one's powers as far as they will go; that the measure of power is obstacles overcome; to ride boldly at what is in front of you, be it fence or enemy; to pray, not for comfort, but for combat; to keep the soldier's faith against the doubts of civil life, more besetting and harder to overcome than all the misgivings of the battlefield, and to love glory more than the temptations of wallowing ease, but to know that one's final judge is one's self."

CITY BRIEFS

(Continued From Page One)

group of northern men who have been in Sanford for the past two weeks, moved from the Valdez Hotel to Longwood this morning.

Officials of the City Water Department announced today that the H. M. Papworth residence at Fourth Street and Park Avenue is the first to be tapped to the new water main which was laid recently in the alley between Park and Oak Avenues from Second to Eighth Streets. The new main, it is believed, will provide a better [illegible] quality of water than that which flows through the old main which was put into the earth over 30 years ago.

High Officials Will Gather To Open Road

(Continued From Page One)

of DeLand as president of the State Road No. 3 Association.

Guest speakers during the program are Mr. Newell, speaking for Governor Sholtz, and Mr. Treadway, speaking on behalf of his Department.

Following these ceremonies the official party will enjoy a several hour yacht ride on Lake Monroe aboard A. D. Zachary's craft, the "Mary Ann."

City and County Commissioners will be hosts, at 6:30 o'clock, at an informal public reception and dinner honoring the visiting delegation. The dinner will be held at The Mayfair Hotel, and the public today was being urged to attend as an indication of the appreciation it feels toward state officials who made the new road and bridge possible.

Mr. Papworth will [illegible] the dinner meeting [illegible]

Invocation by Judge [illegible] Sharon; introduction of [illegible] welcome to Sanford, Mayor [illegible] Dumas; welcome to [illegible] County, Mr. Mason [illegible] Attorney F. F. H[illegible] State Senator J. J. [illegible] and Representative F. F. Brady [illegible] [illegible] with Mrs. Arthur [illegible]

[illegible]

RESULTS from WANT ADS

1—Announcements

HAVE YOUR WATCH repaired by one who really knows how. Briggs, Jeweler, Mag. Ave.

WE PAY CASH for good used standard and portable typewriters. George Stuart Co., Inc., 12 S. Main, Orlando.

WATCH REPAIRING. Spectacle frames. Fine work—low prices. Watch crystals 35c. J. B. Lawson, Brumley Building.

5—Help Wanted

LADIES, copy names, addresses for mail order firms. Good pay. Experience unnecessary, no canvassing. Write Stamped Envelope. United Advertising, 1114 DeKalb Avenue, Brooklyn, N. Y.

10—Flowers and Plants

PEPPER PLANTS

For Sale

[illegible]

12—Wanted

[illegible]

15—Apartments For Rent

[illegible]

26—Miscellaneous For Sale

[illegible]

30—Houses [illegible]

32—Radios

[illegible]

LEGAL NOTICE

NOTICE OF SPECIAL MASTER'S SALE

Notice is hereby given that under and by virtue of a final decree entered on the 5th day of March, A. D. 1935, in a certain cause pending in the Circuit Court of Seminole County, in Chancery, wherein W. L. HARVEY and wife, ALICE F. HARVEY are plaintiffs, and J. E. ESTRIDGE is defendant, I will on the 1st day of April, A. D., 1935, in front of the courthouse door in Sanford, Seminole County, Florida, offer for sale and sell to the highest and best bidder for cash the following described property in Sanford, Seminole County, Florida, to-wit:

Begin at a point 104 feet West of the Northwest point of intersection of Second Street extended and Popular Avenue and run thence West 26.44 feet thence North 117 feet, thence East 26.44 feet, thence South 117 feet to point of beginning, being a part of Lot 1, Block "E" of St. Gertrude's Addition to the City of Sanford, Florida, according to plat thereof duly recorded among the public records of Seminole County, Florida.

Terms cash. Purchaser to pay for deed.

H. M. WATSON,
As Special Master in Chancery.

GARLAND W. SPENCER,
Solicitor for Plaintiffs.

NOTICE OF APPLICATION FOR TAX DEED UNDER SECTION 575 OF THE GENERAL STATUTES OF THE STATE OF FLORIDA.

Notice is hereby given that C. N. NORTH, purchaser of Tax Certificate No. 875, dated the 1st day of August, A. D. 1932, has filed said certificate in my office and has made application for tax deed to issue in accordance with law. Said certificate embraces the following described property situated in Seminole County, Florida, to-wit: [illegible]

[illegible]

IN THE CIRCUIT COURT, TWENTY THIRD JUDICIAL CIRCUIT, IN AND FOR SEMINOLE COUNTY, FLORIDA, IN CHANCERY.

[illegible]

ORDER OF PUBLICATION

[illegible]

[illegible] official against you in the above styled cause and court or judgment will be rendered against you according to law as provided.

The Sanford Herald, a newspaper published in said State and County, is hereby designated as the newspaper in which this order shall be published once each week for four consecutive weeks.

WITNESS, V. E. Douglass, Clerk of said Circuit Court, and the official seal thereof this [illegible] day of March, A. D., 193[illegible]

V. E. [illegible]

(SEAL)

By A. [illegible]

R. W. WARE,
Complainant's Attorney.

IN THE CIRCUIT COURT, TWENTY THIRD JUDICIAL CIRCUIT, IN AND FOR SEMINOLE COUNTY, FLORIDA, IN CHANCERY.

CLIFFORD GRASS, Complainant,

vs

FRED R. GRASS, Defendant.

ORDER OF PUBLICATION

TO: FRED R. GRASS, [illegible] ana, R. F. D. No. 1

You are hereby ordered and required to be and appear on the 1st day of April, 193[illegible] to the bill of complaint filed against you in the above entitled cause [illegible]

The Sanford Herald [illegible] designated as the newspaper in which this order shall be published for four consecutive weeks.

Witness, V. E. Douglass, Clerk of said Circuit Court, and the seal thereof this 1st day of [illegible] A. D., 1935.

V. [illegible]

(SEAL)

By [illegible]

IN THE CIRCUIT COURT, TWENTY THIRD JUDICIAL CIRCUIT, IN AND FOR SEMINOLE COUNTY, FLORIDA, IN CHANCERY.

BRADY L. MILLER, [illegible]

vs

KATHLEEN LIVINGSTON MILLER, Defendant.

ORDER OF PUBLICATION

TO: KATHLEEN [illegible] MILLER, [illegible] York.

You are hereby required to be and appear on the 1st day of April [illegible] complaint filed against you in the above entitled cause [illegible]

The Sanford Herald [illegible] designated as the [illegible] which this order [illegible] for four consecutive [illegible]

Witness, V. E. Douglass [illegible] said Circuit Court [illegible] this 2nd day [illegible] 1935.

(SEAL)

NOTICE OF APPLICATION FOR TAX DEED UNDER SECTION 575 OF THE GENERAL STATUTES OF THE STATE OF FLORIDA.

[illegible]

PERK'S PLACE

[illegible] assortment [illegible] beer—wines [illegible] wiches.

Enjoy protection [illegible] ing with a licensed [illegible]

License No. [illegible]

Have your watch repaired by a Certified Watch Maker

Watch Crystals 35c

At

McLAULIN'S

The Park Ave. Jeweler

W. H. LONG

Meat Market

Cor. Sanford Ave. & 3rd St.

SNOW'S PAINT AND GLASS CO

PITTSBURGH PAINT PRODUCTS

Glass—Picture Framng

Phone 363

METROPOLITAN GRAND OPERA

direct from its New York Stage

3-Hour Broadcast by

LISTERINE

announced by

Geraldine Farrar

Every Saturday all NBC stations

1:45 P.M. Eastern Standard Time

MORNING NOON & NIGHT

USE SEMINOLE DAIRY PRODUCTS

Fresh Strawberry ICE CREAM

Now Ready For You. Made With Delicious Field-Ripened Berries.

SEMINOLE CREAMERY CO.

To-Night

KEN MAYNARD in In Old Santa Fe

AND

Grand Old Girl with May Robson, Mary Carlisle, Alan Hale

MILANE

MAKE MONEY!

"Delta" Quality Tools Give Spare Time Pleasure and Profits!

$52.50

$99.50

COME IN TODAY And Get Your FREE Catalog

$19.95

Harry P. Leu, Inc.

100 W. Livingston

Orlando, Fla.

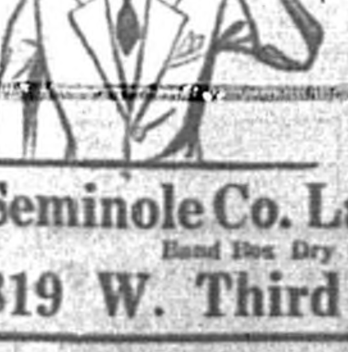

Dry Cleaners

HOLD IT, MEN! Smart appearance is one of the principal qualities you purchase in a good Suit. Our Dry Cleaning will help you retain that smartness ALL through the life of the garment. Think of it!—the smart, fresh look in your Clothes, always, at [illegible] Dry Cleaning [illegible] on it! Phone us to call today for your first "take."

Seminole Co. Laundry, Inc.

Band Box Dry Cleaning

819 W. Third Phone 47[illegible]

Seminole County Produces More Fruits And Vegetables Than Any Similar Area In America

The Sanford Herald

Sanford Is The Only Central Florida City Affording Rail, Highway, And Water Transportation

AN INDEPENDENT DAILY NEWSPAPER

VOLUME XXIV | Member Associated Press | SANFORD, FLORIDA, MONDAY, MARCH 11, 1935 | Established In 1908 | NUMBER 199

Ten Killed In Week-End Riots In Cuba

Havana Streets Are Deserted Except For Soldiers As State Of War Exists

HAVANA, Mar. 11.—(A.P.)—Five bodies of persons killed in Cuba's wild week-end of fighting were found today in the exclusive residential suburbs of Marianao as Havana itself lapsed into a trance-like calm under a "state of war."

The discovery of the bodies in Marianao and the death of a wounded man in a hospital brought the total number of dead over the week-end to ten.

Havana's streets are practically deserted except for soldiers and officers.

Many stores which opened for business had no clerks and the owners themselves made transactions.

Although railroad men are on strike soldiers forced a train to leave at Camaguey to take a train into Havana.

A bomb was exploded in the central zone building at Camaguey. The entire island is paralyzed commercially. Union after union has joined the revolutionary drive for a nation-wide strike. Most of the island was without transportation, ice, mail or news papers. Under the state of war prevailing only those with urgent business left their homes. Small bomb explosions could be heard in Havana but otherwise there were no disorders.

Hundreds of soldiers moved into Havana last night as darkness fell but sporadic bombings

(Continued On Page Five)

Muck Fires Menace Rich Citrus Groves In Everglades Area

MIAMI, Mar. 11.—Muck fires advanced on a far-flung front yesterday and threatened the village of Davie in the heart of the Everglades.

Farm residents were evacuating families in Davie and the neighboring hamlet of Griffin.

Observations appealed to the state and the Federal Emergency Relief Administration to declare a state of emergency and send men and equipment.

A windshift, it was feared, would fan the flames through the village, razing the homes of 565 persons.

The fire swept along a seven-mile front, over between 5000 and 6000 acres, in 11 sections of the Everglades.

Smoke smudged the skies over a wide area, cutting visibility to several hundred feet.

An east wind held the fire away from the hamlets. A change in wind directions would route the fire down into Davie and probably into Griffin.

MARITIME NEWS

From the Port of Central Florida at Sanford.

Compiled daily by the Seminole County Chamber of Commerce showing arrivals and departures on St. Johns River Sunday and Monday, Mar. 10 and 11, 1935.

ARRIVALS

Sunday

MS CITY OF SANFORD, miscellaneous cargo, St. Johns River Line Co.

MS MAGUIRE, miscellaneous cargo, Suwannee Steamship Co.

Monday

Tug FLORENCE in tow of oil barge consigned American Oil Co. and barge consigned Suwannee Steamship Co., Florida Towing Corporation.

DEPARTURES

Sunday

Yacht MARY ANN with party of state and other officials for cruise on St. Johns River.

MS MAGUIRE, miscellaneous cargo, Suwannee Steamship Co.

MS CITY OF SANFORD, miscellaneous cargo, St. Johns River Line Co.

Monday

Tug FLORENCE in tow of empty oil barge, Florida Towing Corporation.

TO PORT

MS LEESBURG, dock of St. Johns River Line Co.

MS MADISON, dock of St. Johns River Line Co.

Move To Florida Is Schenck's View

NEWARK, Mar. 11.—(AP)—Joseph M. Schenck, president of United Artists Corporation hopes his associates in the motion picture industry will soon study Florida as a possible center for production. Schenck returned from Florida after a trip made, he said, on behalf of a group of producers interested in finding a new location for the industry if high tax bills are enacted by California legislature. He would not commit himself in favor of Florida as a film center until technicians determine if weather and other conditions there are favorable to production.

Long Again Holds Up Relief Plans By Asking Probe

Demand For Investigation Of Postmaster General Pushed

WASHINGTON, Mar. 11.—(AP)—Louisiana's Huey P. Long emerged for the second time today as a major threat to the Administration's hope of speeding the $4,880,000,000 work-relief program to the White House: once before Long's use of a voting pair with Senator Hattie W. Carraway of Arkansas was credited with securing the one vote necessary to attach the McCarran prevailing wage amendment to the big relief bill over President Roosevelt's opposition.

Today, after weeks of delay, the relief measure was back in the Senate without the prevailing wage amendment. But this time Long threatened a new delay by renewing demands for a Senate investigation of Postmaster General Farley.

The House was stopped within the treasury to repeal the requirement for publicity of important figures on 1934 income tax returns. Passage was forecast.

Anxious to expedite action on the long-delayed Administration's $4,880,000,000 relief bill, Democratic leaders yesterday assured the Senate of an early vote on the robbers' bonus.

The measure's backers plan to put the issue of the cash payment directly up to President Roosevelt, who disapproves of the legislation. Whether Congress will sustain a possible veto is a subject of conjecture on Capitol Hill.

The House is almost certain to vote favorably on the bonus this week, and Senate backers, who had planned to try to tack it onto the relief bill, yesterday were informed they would be given an opportunity for an early vote on the issue.

Chairman Harrison, Democrat, Mississippi, of the finance committee which handles veterans' legislation, said consideration of the bill would be expedited and promised that the Senate will be given an opportunity for a bonus roll call.

GOP Tickled Over Dog Fight In Demo Party

WASHINGTON, Mar. 11.—(AP)—Republican Old Guarders are feeling better nowadays about their party's presidential prospects in 1936 for the row between the Administration and Huey P. Long may have wide ramifications.

Despite the usual conservative-progressive dissension within their own ranks, the Republicans believe that Long, if he has the help of Father Charles E. Coughlin and others, might take enough normally Democratic votes from President Roosevelt next year to allow their candidate to squeeze through.

Father Coughlin To Answer Gen. Johnson

NEW YORK, Mar. 11.—(AP)—An extra 15 minutes has been allotted by the National Broadcasting System to the Rev. Charles E. Coughlin for an early rebuttal to charges made against him by Gen. Hugh Johnson. The extension from the half-hour time originally set was requested by the Detroit priest, NBC officials said.

Father Coughlin's address, to be heard from 10:15 P. M. (EST) to 11 P. M., will be carried over the same WJZ network which broadcast General Johnson's speech.

Inflation Seen In New Plan Of U.S. Treasury

Officials Ready To Use Gold Seizure Profits To Retire Part Of Debts Due

WASHINGTON, Mar. 11.—Treasury officials revealed last night, plans to dip into the profits from gold seizure to retire $674,625,630 of the national debt. The debt will be discharged through use of gold certificates.

The plan is potentially inflationary. It will deprive national banks of the power to issue currency and save the government an annual interest charge of $13,500,000.

Treasury officials avoided questions on the inflationary implications of the program. But they conceded it would "put gold to work which can be expanded." The official judgment of the plan is that it provides complete federal control over currency issue, with proper safeguards.

The principal inflationary factor is that the maneuver will place in the hands of Federal Reserve Banks $674,625,630 of gold certificates. These must be utilized as backing for issue of the same sum in Federal Reserve Notes to retire the bonds. But note issues against them could be expanded if demand for currency warranted, to approximately $1,687,500,000. A Federal Reserve note need not be backed by more than 40 percent gold or gold certificates in like percentage.

The immediate effect will be simplification of our currency system. The plan vests in the Treasury and the Federal Reserve Banks all authority to act. It involves retirement on Aug. 1 of $674,625,630 of 3 percent federal securities and substitution as opportunity offers of Federal Reserve Notes, for $657,937,080 of outstanding National Bank currency. These bonds will be retired with surplus funds created by devaluing the Roosevelt dollar from 100 cents to 59.06 cents gold. The aggregate profit was $2,812,006,000.

National Bank notes to be retired represent more than one-tenth of the nation's circulating currency. These bank notes are issued by National Banks against Federal securities. The Treasury has not previously sought to use its gold profit for debt

(Continued On Page Two)

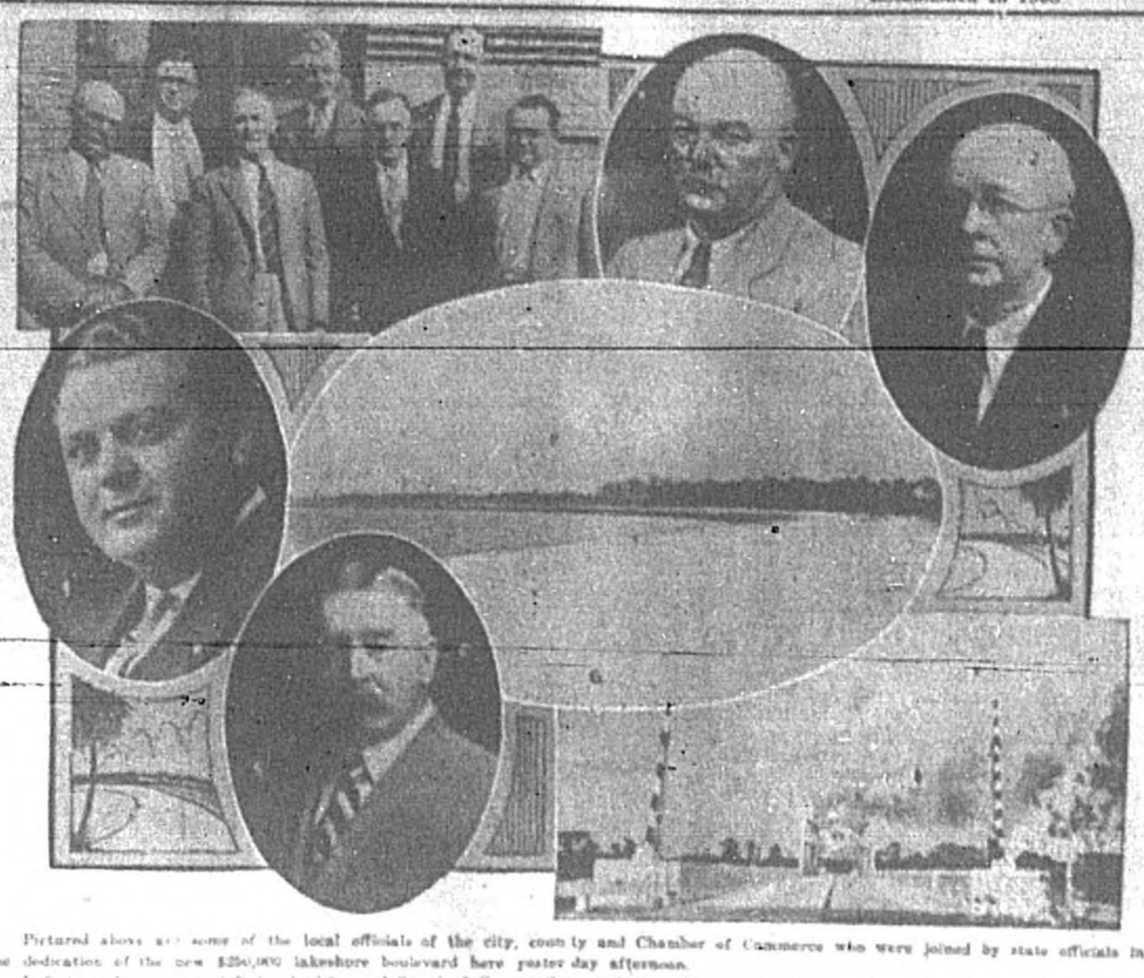

Pictured above are some of the local officials of the city, county and Chamber of Commerce who were joined by state officials in the dedication of the new $250,000 lakeshore boulevard here yester day afternoon.

Left to right in upper left hand picture of Board of County Commissioners, front row, John Meisch, Sr., Charles Dunn, C. B. Searcy of Longwood, E. F. Householder; Back row, S. P. Long of Chuluota, W. B. Williams of Oviedo, V. K. Douglass.

Upper right center, Chairman John Meisch; upper right, Mayor T. L. Dussar; left center, Karl Lehmann, secretary Chamber of Commerce; center, a section of the new boulevard; lower left, Harry M. Papworth, president of the Chamber of Commerce; lower right, the $100,000 concrete bridge dedicated at Lake Monroe last April.

Richberg Turns His Fire On Borah Who Would Scrap NRA

NEC Director Claims Big Business Is Behind Suggestion

WASHINGTON, Mar. 11.—(AP)—Turning the proposal one that the "most monopolistic rulers of big business have been urging," Donald R. Richberg, director of the national emergency council, last night hit at Senator Borah's proposal that most of NRA be scrapped.

Richberg, who appeared before a Senate committee last week to explain future plans for NRA, said

(Continued On Page Four)

Holmes Sought Outlet For Energies In Law Profession

Fresh From College, War Veteran Saw Career One Worthy Of Intelligent Man

This is the third in a series of six daily articles.

WASHINGTON, Mar. 11.—(AP)—Law offered to Oliver Wendell Holmes "an activity in the world of men."

It was he said, the calling of "thinkers," though he, at first, was torn between it and philosophy and wondered whether law "was worthy of the interest of an intelligent man."

There was much in philosophy to lure the young man who was reared in an atmosphere of scholarship, who had tasted life on the battlefield, and whose close friend was William James, the philosopher.

Together they wrangled over our dilapidated old friend, the Russian," and while James was trying to make up his mind whether to take up natural history medicine, "or beggary," Holmes

(Continued On Page Two)

Lake Shore Drive Dedication Draws Notable Officials

Treadway Presents $250,000 Road To People Of Florida

In ceremonies which were marked by many complimentary remarks made of the men and groups of men who had made the project possible, the $250,000 lake shore boulevard which has just been completed by the State Road Department was dedicated late yesterday afternoon for the use of the people of the State of Florida and to winter visitors.

Gathered to participate in the ceremonies which did not end until late last night during a public reception and dinner given in honor of the official party, were men who are key figures in the Sholtz administration which made the road and bridge possible.

The group included J. P. Newell as personal representative of Governor Sholtz, Secretary of State R. A. Gray, Attorney-General Cary D. Landis, Comptroller J. M. Lee, C. H. Treadway as chairman of the State Road Department, Col. H. C. Duncan of Tavares, State Senator

(Continued On Page Five)

Greek Revolt Shows No Sign Of Peace Move

Situation Remains Obscure With Reliable Reports Lacking As To Actual Progress

GHEVGHELLI, Greek-Yugoslav Frontier, Mar. 11.—(A.P.)—Greece entered the eleventh day of its revolution with apparently no more signs of peace than when the insurrection began.

Government infantry, artillery, and airplanes continued to harass rebels along the Doubrinsa—Seres front without definite results.

Reports were circulated that government troops had captured Seres but these reports were discounted by observers of the situation here.

In the absence of impartial and reliable reports, the whole situation remained obscure and uncertain.

No American or foreign correspondent succeeded in reaching government or rebel lines.

General Kondylis expressed the opinion that the revolution will be over tomorrow or Wednesday and newspapermen then will be permitted to visit the front.

The Greek government launched its major offensive against rebels entrenched in Macedonia yesterday but encountered stiff opposition in a series of day long battles.

Officials admitted the enemy's resistance was unexpectedly strong, although claiming an advance along a wide front.

An Associated Press correspondent who was held virtual prisoner in Greece for two days escaped late yesterday and reported that rebels appeared to be in control of nearly all of Macedonia. They had an army of 27,000, he said, equipped with airplanes and large stores of ammunition.

The situation is so serious that the American consul at Salonika is attempting to evacuate 32 Americans, he reported.

Vienna—Dispatches to Vienna newspapers said 4,000 men were killed on both sides in Sunday's Macedonian fighting and that the rebels displayed strong resistance.

Belgrade—Unconfirmed reports reaching the Yugoslav border said

(Continued On Page Four)

Wisconsin Town Brags About Its Bulging Treasury

STEVENS POINT, Wis., Mar. 11.—(AP)—Because it has too much cash on hand, the city of 13,000 inhabitants is paying in advance its bills falling due as far ahead as next December.

With tax collections running $50,000 ahead of last year, the city treasury yesterday showed a balance of $182,000 cash on hand and all current expenses paid.

The city has paid off $50,000 in county taxes not due and certified holders of general obligations bonds due up to and including December, 1935, that they will be paid in full with interest to date of maturity upon presentation.

Prompt payment of taxes and of a plan for payment of taxes in advance of the due date, with interest paid thereon, have kept the city's finances shipshape.

Budget Board Sees Need To Boost Tax Levies Half Mill

Nearly $18,000,000 To Be Needed In '35-'36 For Running State

TALLAHASSEE, Fla., Mar. 10.—(AP)—The state budget commission today announced it would recommend to the 1935 legislature appropriation of $17,198,329.54 for operation of general revenue, special fund and special millage departments of the state government for the biennium of 1935-36.

This, the commission said, represents an increase of approximately 8 percent over the appropriations made by the 1933 legislature for the two years of 1933 and 1934. In 1931, the Legislature appropriated $17,807,519 for the departments in 1931 and 1932.

Despite increases proposed this year, the budget commission said a levy of only one-half mill in the ad valorem taxes would be necessary, with other revenue sources remaining as they are, and taking into consideration the Homestead Tax Exemption Amendment adopted last year.

New sources of revenue were held to be not necessary for the state departments.

The appropriations recommended do not include the state public school fund, the county bond fund, or the state road department, which receives taxes and motor vehicle licenses. These and others bring to approximately $34,000,000 annually the amount of money handled by the state for itself and the benefit of roads, schools and county bonds issued for road purposes.

A sort included in the budget commission report showed that

(Continued On Page Four)

CITY BRIEFS

Local weather Saturday. High 72, low 50; Sunday, high 74, low 39. Barometric reading at noon today, 30.05 and steady.

The weather outlook: Mostly cloudy with probable rain tonight and Tuesday. Milder Tuesday but colder Tuesday night.

The City Briefer offers many happy returns of the day to Frank P. Forster, prominent citizen, who celebrated his 42nd birthday anniversary yesterday. Mr. Forster was the recipient of many cards, floral offerings and other gifts from old friends, and he expressed deep appreciation of these courtesies.

The City Briefer offers congratulations to Mr. and Mrs. Donald O. Young (nee Beatrice Carson) upon their second wedding anniversary, to be celebrated tomorrow. Many happy returns of the day also are extended to Lenora Rahon and others who will celebrate anniversaries tomorrow.

Members of the City Commission will meet at the City Hall at 7:30 o'clock tonight in a routine session.

Monthly meeting of the board of directors of the Seminole County Chamber of Commerce will be held in the Chamber of Commerce building at 7:30 o'clock tomorrow night.

Theodore Lindsey of Geneva, former Seminole High School student, has been pledged to Phi Kappa Tau, fraternity at the University of Florida, it was announced here yesterday.

(Continued On Page 4)

R. J. Reynolds And Sisters May Claim Entire 30 Millions

WINSTON-SALEM, N. C., Mar. 11.—(AP)—R. J. Reynolds, Jr., and his sisters today served notice on other litigants in the Smith Reynolds' trust estate case that if their plan for distribution of fortune was disallowed, they would lay claim to the entire $30,000,000.

H. S. Womble, attorney for Reynolds and his sisters, Mrs. Charles Babcock and Mrs. Henry W. Bagley of New York, announced their intention at the hearing on the proposed settlement before Judge Clayton Moore in the Fourth superior court today.

Referring to affidavits filed by Smith Reynolds' first wife, Mrs. Anne Cannon Reynolds Smith, Womble said that if they were true, they would "disqualify Christopher Smith Reynolds, son of Smith Reynolds and Libby Holman."

In that event, he said, R. J. Reynolds and the sisters would seek the entire trust estate, pleading a pre-diverse agreement made by Smith Reynolds' first wife, as a bar to her and her child.

(Continued On Page Four)

STOCK QUOTATIONS

2 P. M. Today

Furnished by

FENNER & BEANE

Members: NEW YORK STOCK EXCHANGE AND OTHER LEADING EXCHANGES

ORLANDO OFFICE: 47 North Orange Avenue—Phones 6181 — 6182

Other Florida Offices: Deland — Deary Beach — Hollywood — Jacksonville — Miami — Miami Beach

	Sat. Close	2 P. M. Today
Allied Chem.	121	117
Am. Can	119¾	119½
Am. Loco	16¾	16¾
Am. Radiator	17	17¾
Am. Smelters	31	31¾
Am. Tobacco "B"	93	93½
Anaconda	9½	9¾
A. T. & T.	104¾	104¾
Armour Del. New	66	64
Atchison	39	39½
A. C. L.	2¾	2⅝
Barsk Class	47½	
Bendix	21½	21⅝
Beth.	25¾	26
Brook. Man. Transit		5
Case	53¾	51½
Cherokee	27	25¾
Chrysler	64¾	63¾
Columbia G. & E.	4¾	4¾
Com. Solvents	15¾	15¾
Con. Gas	37	36½
DuPont	91½	90½
Eastman Kod.	131¾	131½
Evans Products	17¾	17½
Gen. Elec.	22¾	22¾
Gen. Foods	34¾	34¾
Gen. Motors	39¾	39¾
Goodyear	19¾	19¾
Hudson	8¾	8¾
Int. Harvest	84	77¾
Int. Nickel	35¾	34¾
Int. Tel. & Tel.	13	13¾
Johns-Manville	65	64¾
Kennecott	23	23¾
Montgomery Ward	33¾	33¾
Nash Motors	16¾	15¾
Nat. Biscuit	30½	29¾
N. Y. Central	14½	13
Oliver Farms	3¾	3¾
Packard	4	3¾
Penn. R. R.	17	16¾
Pullman	42¾	42¾
Radio	6¾	6¾
Republic Steel		18¾
Sig. Pub. "B"	41¾	41½
Sears, Roebuck	32¾	32¾
Standard Brands	14	13¾
Stan. Oil of N. J.	37	36¾
Tex. Pac. L. T.	17¾	16¾
Union Carbide	47	46¾
United Aircraft	17¾	16¾
U. S. Rubber	13	11¾
U. S. Steel	38¾	38
Westinghouse Elec.	59	58¾

APPROXIMATE TOTAL SALES UP TO 2 P. M.: 339,000

New York Cotton Exchange:

	Sat. Close	2 P. M. Today
May	11.11	11.09
October	11.31	11.34

Closing Prices Chicago:

	Sat. Close	2 P. M. Today
WHEAT		
May	81¾	80¾
Sept.	80¼	81¾
CORN		
May	71¾	72
Sept.	75	75¾
OATS		
May	45¾	47¾
Sept.	46¾	48¾

DOW - JONES AVERAGES

	Sat.	Today
Industrials	104.41	
Rails	34.66	
Utilities		15.17
Bonds: Government, Foreign, Rails, Utilities		

	Bid	Ask
Seaboard all issues	18	24
Orlando Refund 5.5s	41¾	42
Atlantic all issues	3¾	3¾
Deland all issues	31	33
Barnes all issues	64	71
Sebring all issues	14	15
Winter Haven all issues	61	69

	Bid	Ask
Orange Co. Bond Par	37	143
Orange Co. Bldg.	24	27
Volusia County	24	29
Marion Co. Bldg. Imp.	27	32
Highlands County Road 5s	5	15
Orange Co. R. D. Rd. 1	19	22

Prices Subject To Change Without Notice

LOCAL WEATHER

Mon.	High	Low	Rain
Ave. for month	79	52	
Total rainfall			48
Jan.	High	Low	Rain
Ave. for 40	71	52	
Total rainfall			10
Feb.	High	Low	Rain
1	73	41	
2	73	41	
3	69	41	
4	69	41	
5	69	41	
6	73	41	1.10
7	73	41	.40
8	73	41	.05
9	69	41	.05
10	69	41	.05
11	69	41	.05
12	69	41	.05
13	69	41	.05
14	69	41	.05
15	69	41	.05
16	69	41	.05
17	69	41	.05
18	69	41	.05
19	69	41	.05
20	69	41	.05
21	69	41	.05
22	69	41	.05
23	69	41	.05
24	69	41	.05
25	69	41	.05
26	69	41	.05
27	69	41	.05
28	69	41	.05
Ave. for February	69	40	
Rainfall			2.15
Mar.	High	Low	Rain
1	73	45	
2	73	45	
3	73	45	
4	73	45	
5	73	45	
6	73	45	
7	67	41	
8	69	43	
9	72	44	
10	76	49	