



# Europe's Gold Rush Becoming A Stampede

LONDON (AP) — Europe's gold rush, becoming a stampede, is being described by London dealers as the most rapid in the history of the gold market.

The gold price advanced from \$348.00 a troy ounce to \$358.00 in the London market on Monday.

London dealers made clear their intention to sell gold at \$358.00 an ounce and refused to take more.

...big orders were received from the Italian government...  
 ...the Italian government...  
 ...the Italian government...

...the Italian government...  
 ...the Italian government...  
 ...the Italian government...

...the Italian government...  
 ...the Italian government...  
 ...the Italian government...

# Political Trouble Pictured For LBJ

CONCORD, N.H. (AP) — New Hampshire Democrats returned a stinging rebuff to a Republican effort to elect Gov. John McCarthy to the party's national convention.

McCarthy, who campaigned on a platform of opposing the Vietnam war, was defeated by the party's choice, Sen. John J. McNamee.



...the party's choice, Sen. John J. McNamee...  
 ...the party's choice, Sen. John J. McNamee...

## NH Primary 'Setback' For LBJ

CONCORD, N.H. (AP) — President Johnson can expect the storm of criticism over his Vietnam policies to grow in national fury as a result of the outcome of the New Hampshire primary.

While the President's supporters may dismiss as insignificant the victory of about 10,000 Democrats in a state that is 2-1 Republican, the inescapable fact is that when he and his policies were tested at the polls for the first time in this presidential year Johnson could barely manage to get 50 per cent of the vote.

## How News Scoop Is Created

Large Florida dailies are "licking their wounds" about being "scooped" on a story that the Florida Legislature has passed a bill to allow the state to sue the Federal Reserve Bank for the cost of its currency.

The bill, which would allow the state to sue the Federal Reserve Bank for the cost of its currency, was passed by the Legislature on Monday.

# Teachers Bolt FEA

TALLAHASSEE (AP) — The number of striking teachers dropped to about 7,500 today as educators bolted from the Florida Education Association's all-or-nothing demand and took compromise settlements in two large counties.

The FEA also reported that teachers in Indian River and Okaloosa counties reached agreement on their contract.



LAW ENFORCEMENT officers of Seminole County were honored by American Legionnaires at a 60th birthday party of the Legion last night. Receiving bonds and plaques were Sheriff's Deputy Roy Rice, Constable Bob Carroll and Sanford Patrolman Gary Swain, from Frank Luecker, commander of Campbell-Lossing Post.

# Reds Slacken Khe Sanh Siege

SAIGON (AP) — Allied forces surrounding Khe Sanh would mark the 14th anniversary of the beginning of the siege of the base whose loss was the last straw for the French. The U.S. Command had no word on action today at Khe Sanh, but there was no indication from newsmen there that there was any unusual activity.

About 25 miles east of Khe Sanh, South Vietnamese infantrymen and armored cavalrymen reported 194 enemy soldiers killed in a two-day battle that ended Tuesday night five miles north of the U.S. Marines headquarters at Dong Ha.

# Old Man Kidnaped Off Jet

MIAMI, Fla. (AP) — A passenger on a jet was kidnaped off a board on Tuesday by two nervous gunmen kidnaping an old man from the Cuban tourist.

The hijacker, a man in a suit and tie, was seen by passengers on the plane. He was seen to be talking to the man who was kidnaped.

# Area Deaths

WALDORF V. WAGONER — Waldorf V. Wagoner, 72, of Ridge Road, Lake Mary, died Monday night at his home.

A native of Port Creek, Okla., he came to Lake Mary nine years ago from Orlando, Fla. He was a member of the First Baptist Church of Lake Mary.

# Funeral Notice

WALDORF V. WAGONER — Funeral services for Waldorf V. Wagoner will be held at 1:30 p. m. Thursday at the funeral home of J. J. McNamee, 1000 N. W. 11th St., Lake Mary. Burial will be in the Woodlawn Memorial Park in Orlando.

# Hospital Notes

Ann Howard, Martha Gross, Elizabeth Brown, Willie James Neils, Richard Washington, Edna Mae Martin, Edith Wheeler, Sanford, Montague M. Chaves, Delbert J. Forster, Gray, Dolores, Gail L. McCall, Lake Mary; Gertrude Miller, Orange City; Henry Miller, S. Daytona.

# Area Deaths

WALDORF V. WAGONER — Waldorf V. Wagoner, 72, of Ridge Road, Lake Mary, died Monday night at his home.

A native of Port Creek, Okla., he came to Lake Mary nine years ago from Orlando, Fla. He was a member of the First Baptist Church of Lake Mary.

# Area Deaths

WALDORF V. WAGONER — Waldorf V. Wagoner, 72, of Ridge Road, Lake Mary, died Monday night at his home.

A native of Port Creek, Okla., he came to Lake Mary nine years ago from Orlando, Fla. He was a member of the First Baptist Church of Lake Mary.

# Hospital Notes

Ann Howard, Martha Gross, Elizabeth Brown, Willie James Neils, Richard Washington, Edna Mae Martin, Edith Wheeler, Sanford, Montague M. Chaves, Delbert J. Forster, Gray, Dolores, Gail L. McCall, Lake Mary; Gertrude Miller, Orange City; Henry Miller, S. Daytona.

# Area Deaths

WALDORF V. WAGONER — Waldorf V. Wagoner, 72, of Ridge Road, Lake Mary, died Monday night at his home.

A native of Port Creek, Okla., he came to Lake Mary nine years ago from Orlando, Fla. He was a member of the First Baptist Church of Lake Mary.

# Area Deaths

WALDORF V. WAGONER — Waldorf V. Wagoner, 72, of Ridge Road, Lake Mary, died Monday night at his home.

A native of Port Creek, Okla., he came to Lake Mary nine years ago from Orlando, Fla. He was a member of the First Baptist Church of Lake Mary.

# Hospital Notes

Ann Howard, Martha Gross, Elizabeth Brown, Willie James Neils, Richard Washington, Edna Mae Martin, Edith Wheeler, Sanford, Montague M. Chaves, Delbert J. Forster, Gray, Dolores, Gail L. McCall, Lake Mary; Gertrude Miller, Orange City; Henry Miller, S. Daytona.

# Area Deaths

WALDORF V. WAGONER — Waldorf V. Wagoner, 72, of Ridge Road, Lake Mary, died Monday night at his home.

A native of Port Creek, Okla., he came to Lake Mary nine years ago from Orlando, Fla. He was a member of the First Baptist Church of Lake Mary.

# Area Deaths

WALDORF V. WAGONER — Waldorf V. Wagoner, 72, of Ridge Road, Lake Mary, died Monday night at his home.

A native of Port Creek, Okla., he came to Lake Mary nine years ago from Orlando, Fla. He was a member of the First Baptist Church of Lake Mary.

# Hospital Notes

Ann Howard, Martha Gross, Elizabeth Brown, Willie James Neils, Richard Washington, Edna Mae Martin, Edith Wheeler, Sanford, Montague M. Chaves, Delbert J. Forster, Gray, Dolores, Gail L. McCall, Lake Mary; Gertrude Miller, Orange City; Henry Miller, S. Daytona.

# Area Deaths

WALDORF V. WAGONER — Waldorf V. Wagoner, 72, of Ridge Road, Lake Mary, died Monday night at his home.

A native of Port Creek, Okla., he came to Lake Mary nine years ago from Orlando, Fla. He was a member of the First Baptist Church of Lake Mary.

# Area Deaths

WALDORF V. WAGONER — Waldorf V. Wagoner, 72, of Ridge Road, Lake Mary, died Monday night at his home.

A native of Port Creek, Okla., he came to Lake Mary nine years ago from Orlando, Fla. He was a member of the First Baptist Church of Lake Mary.

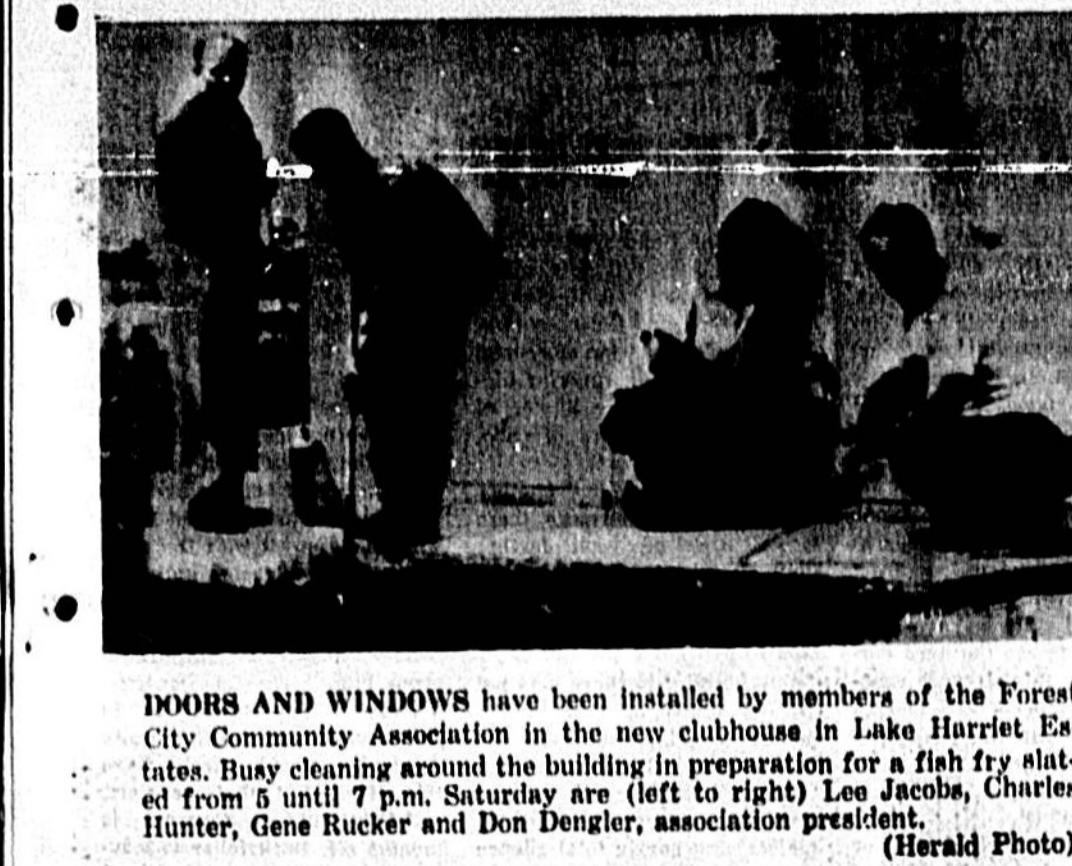

DOORS AND WINDOWS have been installed by members of the Forest City Community Association in the new clubhouse in Lake Harriet Estates. Busy cleaning around the building in preparation for a fish fry scheduled for 5 until 7 p.m. Saturday are (left to right) Leo Jacobs, Charles Hunter, Gene Rucker and Don Dengler, association president. (Herald Photo)

# Hospital Services Are Outlined

New programs and facilities at Seminole Memorial Hospital in Sanford, and procedures for collecting Medicare and other health insurance claims, were explained for the Delbart Chapter, American Association of Retired Persons.

Speaker was Robert T. Besser, administrator for the hospital, who also reported on the intensive care unit which has been added to the hospital for cases requiring this service.

He advised that in the upgrading of hospital equipment, an X-ray machine costing \$55,000 has been installed and reported that increased hospital costs are due, in large part, to increases in payroll, which represents 60 per cent of total operating costs.

Forty per cent of hospital cases are patients covered by Medicare, he stated.

**TINY Hearing Aid**

WORN ALL IN EAR

SONOTONE

MURRAY S. LONG — DIST. MANAGER  
301 N. MAGNOLIA AVE. — ORL. PH. 423-2101

**SAVIN' O' THE GREEN SALE**

FILLING PRESCRIPTIONS IS OUR PRIMARY BUSINESS

LOWEST PRICES YOU'VE EVER SEEN, DURING OUR BIG

|   |   |  |  |
|---|---|--|--|
| <p>15c VALUE <b>PAPER NAPKINS</b> 5c<br/>Phg. Of 60</p> <p>REG. 25c EACH <b>LIGHT BULBS</b> 225c<br/>60, 75, 100 WATT</p> <p>60c VALUE <b>ALKA SELTZER</b> 41c<br/>20 TABLETS</p> <p>54c VALUE <b>KOTEX</b> 31c<br/>SANITARY NAPKINS BOX OF 12</p> <p>14c. <b>MENNEN BABY POWDER</b> 53c</p> <p>85c VALUE <b>CREST TOOTH PASTE</b> 57c<br/>Family Size, Regular or Mint</p> | <p>REG. \$2.50 <b>10-PIECE CHINAWARE DINNER SERVICE</b> \$2.99<br/>4 each dinner plate, bowl, cup and saucer. Choice of Silver Wood or Red Rose patterns.</p> <p>TRIPLE SHARPOUR <b>STEEL GARDEN TOOLS</b> 49c EACH<br/>Choice of weeder, cultivator, transplanter, trowel, "Plastic" handhoe.</p> <p>CLEANER PICK-UP <b>LEAF RAKE</b> 88c<br/>Pan type with 20 spikes, 18 1/2" wide.</p> <p>REG. 40c PAIR <b>WORK GLOVES</b> 33c PAIR<br/>Men's jersey gloves with knit wrists.</p> <p>REG. \$1.99 <b>MOTH NUGGETS OR CRYSTALS</b> 19c<br/>1 box of pure Para moth preventative.</p> <p>REG. \$2.99 <b>FOAM COOLER CHEST</b> 77c<br/>Keeps food &amp; drink colder (or hotter).</p> <p>REG. \$1.99 <b>RUG RUNNER</b> \$1.99<br/>Tweed in variety. Aided by Foam backing.</p> <p>REG. 12 FOR \$1.00 <b>DISH CLOTHS</b> 87c<br/>Waffle weave.</p> <p>REG. 8 FOR \$1.00 <b>WASH CLOTHS</b> 87c<br/>Large Terry squares.</p> | <p><b>PANTI-NOSE</b> 99c PAIR<br/>Even in the most moist of conditions, 100% stretch nylon, seamless, in new spring design.<br/>REG. \$1.39</p> <p>REG. \$1.49 <b>NECKTIES</b> 59c<br/>Men's or boy's, already with top lip collar.</p> <p>\$1.19 VALUE <b>Color Forms Punch Out Games</b> 49c<br/>Snow White, Cinderella, Sherry, and other.</p> <p>REG. \$1.99 <b>THERMOS BOTTLE</b> \$1.99<br/>Holiday gift size vacuum flask by American Thermos.</p> <p>REG. \$1.49 <b>FLASHLIGHT</b> 37c<br/>Deluxe chrome finish with 3-position switch.</p> <p>REG. \$3.99 <b>RUG RUNNER</b> \$1.99<br/>Tweed in variety. Aided by Foam backing.</p> <p>REG. 12 FOR \$1.00 <b>DISH CLOTHS</b> 87c<br/>Waffle weave.</p> <p>REG. 8 FOR \$1.00 <b>WASH CLOTHS</b> 87c<br/>Large Terry squares.</p> | <p><b>SANFORD</b><br/>2438 French Ave.<br/>Hwy. 17-92 Near To Wm. St.PHONE 322-8276</p> <p>Store Hours:<br/>MON. THRU SAT.<br/>9 A.M. TO 9:30 P.M.<br/>SUN. 10 A.M.-7 P.M.</p> <p><b>BORDEN'S Glacier Club ICE CREAM</b> 49c<br/>1/2 GALLON</p> <p><b>SECRET</b> \$1.00<br/>7-oz Family Size</p> <p>REG. \$1.49 <b>GILLETTE FOAMY</b> 59c<br/>500 Blades, 11-oz. Can</p> <p>REG. \$1.49 <b>CHOCKS</b> \$1.00<br/>WITH IRON</p> <p>7oz Value, Box of 70 <b>BAND-AID</b> 59c<br/>PLASTIC STRIPS</p> <p>REG. \$3.99 <b>HERSHEY'S or NESTLE'S</b> 3-87c<br/>1-1/2 lb. Bars<br/>Choices of Types</p> <p>REG. \$2.49 <b>AYDS</b> \$2.49<br/>1-1/2 lb. Bars</p> <p>REG. \$2.49 <b>BUTTER MASTER</b> 55c<br/>PERFECT FOR CAKES</p> |
|---|---|--|--|

**WELCOME WAGON**

Published daily except Sundays and holidays, providing information on local news, sports, and events.

Subscription rates by mail: \$1.00 per year.

# Down Awake

Little more than a few weeks ago, the streets of New York City were a scene of confusion and excitement. The news that the United Nations had been established in New York City had brought a sense of purpose and hope to the city. The streets were filled with people who were proud to be part of the new world organization.



### James Marlow Says: Equal Education Problems

By JACK MILLER, Associated Press Writer (James Marlow, who usually writes this column, is in.)

WASHINGTON (AP) — The report by the President's riot commission lends support to those arguing with U. S. Commissioner of Education Harold Howe's contention that for an American citizen, segregated education cannot be excellent.

### Were They Old-Fashioned?

Sixty years ago folk boiled coffee and scolded with an egg. The only red known were red flannel, and a boy didn't think he had to have a vehicle in which to pursue happiness. People were more interested in the contentment of each other than they are now.

### Hal Boyle Says: Nude To Nun To Fame Etc.

By JERRY BUCK (For Hal Boyle)

NEW YORK (AP) — The American male who has trouble thinking of Stella Stevens without remembering that she posed nude for a men's magazine should think about this: She plays a nun in her next movie.

### World Almanac Facts

The Almanac is a member of the Associated Press which is divided geographically into 48 units, each of which covers a certain area of the world.

### Political Notebook: A Rockefeller Analysis

By BRUCE WHEELER

WASHINGTON (AP) — in the initial flurry over New York Gov. Nelson Rockefeller's statement "I am a liberal," the little was made of the heavy charge laid upon his potential supporters for the 1960 GOP nomination.

### Berry's World

By BERRY WHEELER

The governor and some of his friends still believe that if he were to plunge more actively without the profits of very much money, he would be doing a great service to the state.

### Crane's Worry Clinic: Dehydrating For Romance

By Dr. George W. Crane, CASE F-416; Mable W., aged 42, weight 164.

But on her wedding day, she tipped the scales at only 124. Recently, she described her worry because her husband treated her like a slave!

### Quick Quiz

Q—Is it true that the hippopotamus is a large animal?

A—There is no doubt that it is. During warm weather, the hippo's skin gets so hot that it must cool itself by wading in water.

### H. L. Hunt Says: Warning Against 'Love-ins'

The present fad of masquerade parties resembling "love-ins" may be a disaster to the young people who attend them.

### A Lion's Tale

By LARRY NEELY

Things were really poppy at OHS this past week with the school fair in addition to the regular extra-curricular activities.

### Men's Wear

Men's Short Sleeve Dress or Sport Shirts

Machine washable cotton, with regular collar. Dress shirts in white, sizes 14 1/2 to 17. Sport shirts in plaid, sizes S-M-L-XL.

### Womens' Wear

Ladies' Play Tops or Shells

COTTON KNIT PLAY TOPS with regular collar and sleeveless styles. Crew, vee, scoop and turtle necks. Solid, prints, shirred imported, in sizes S-M-L. LACY ACRYLIC SHELLS. Acrylic, nylon. Jewel neck with pearl trim, zipper backs, imported. White, pastel, in sizes S-M-L.

### Housewares

Color-Coordinated Set of 4 Canisters

Enamel on steel 1 1/2, tea, 2 1/2, coffee, 5 1/2, sugar, and 5 1/2, flour canisters. Tight-fit covers avocado, copper-tone, impregnated. 10 1/2 x 5 1/2 x 3 1/2. One is a lifetime buy.

### Toy Department

Mix 'N Match Exciting Toys

Wayward Ho set, Lunor X10 set, Target sets, Trickload of toys, Complete stamp set.

# j.m. FIELDS

QUANTITIES LIMITED WHILE THEY LAST

## DOLLAR DAYS

WEDNESDAY - THURSDAY - FRIDAY - SATURDAY

|  |   |  |  |
|--|---|--|--|
| <b>MEN'S WEAR</b><br><i>Your Choice!</i><br>Men's Short Sleeve Dress or Sport Shirts<br><b>\$1</b> | <b>WOMEN'S WEAR</b><br><i>Your Choice!</i><br>Ladies' Play Tops or Shells<br><b>\$1</b> | <b>HOUSEWARES</b><br><i>Special Value!</i><br>Color-Coordinated Set of 4 Canisters<br><b>\$1</b> | <b>TOY DEPARTMENT</b><br><i>Incredible!</i><br>Mix 'N Match Exciting Toys<br><b>\$1</b><br>3 for \$3 |
|--|---|--|--|

Here's more proof! Your Dollar Buys More at J.M. Fields!

|  |  |  |   |   |  |
|--|--|--|---|---|--|
| <b>GIRLS WEAR DEPT.</b><br>Girls' Perma Press JAMAICA SHORTS<br><b>\$1</b> | <b>BOYS WEAR DEPT.</b><br>Machine Washable WALK SHORTS<br><b>\$1</b> | <b>LADIES' WEAR</b><br>Bonded Acrylic LADIES' JAMAICAS<br>2 Pr. \$3.60 Pr.   | <b>RECORD DEPT.</b><br>Famous Labels Famous Artists HI-FI & Stereo 12" L.P. RECORDS<br><b>\$1</b> | <b>RUG SPECIAL</b><br>100% Cotton SCATTER RUG<br>Comp. Value \$1.49<br><b>\$1</b> | <b>SPORTING GOODS</b><br>Famous South Bend FRESH WATER REEL<br>Regularly \$3<br><b>\$1</b> |
| <b>GIRLS' COTTON CAPRI PANTS</b><br><b>\$1</b>                             | <b>BOYS' COTTON SHORTS</b><br><b>\$1</b>                             | <b>LADIES' WEAR</b><br>49c Pr. Value SEAMLESS NYLONS<br>Mashy suede heels. Ballerina or catwalk. First quality. 6 to 12.<br><b>\$1</b> | <b>HOUSEWARES</b><br>Famous Labels 16 PC. PUNCH SET<br><b>\$1</b>                                 | <b>DOMESTIC DEPT.</b><br>100% Cotton BLANKET<br><b>\$1</b>                        | <b>YACHTING</b><br>YACHTING BOX<br>16 compartments, 2 trays<br><b>\$3</b>                  |
| <b>MEN'S WEAR DEPT.</b><br>Men's Short Sleeve WORK SHIRT<br><b>\$1</b>     | <b>BOYS' WEAR DEPT.</b><br>2-PC. SHORT P.J.'s<br><b>\$1</b>          | <b>LADIES' WEAR</b><br>49c Pr. Value ACETATE PANTIES<br>Tailored acetate. White, pink, blue, moiré, etc.<br><b>\$1</b>                 | <b>DOMESTIC DEPT.</b><br>Famous Labels 16 PC. PUNCH SET<br><b>\$1</b>                             | <b>HOUSEWARES</b><br>Famous Labels 16 PC. PUNCH SET<br><b>\$1</b>                 | <b>YACHTING</b><br>YACHTING BOX<br>16 compartments, 2 trays<br><b>\$3</b>                  |

|   |  |   |   |
|---|--|---|---|
| <b>Permanent Press MEN'S WORK PANTS</b><br><b>\$3</b> | <b>Fitted Bleached WHITE MUSLIN SHEETS</b><br><b>\$1</b> | <b>PRESTO TOASTER-BROILER</b><br><b>\$4</b> | <b>Lloyd's Bold State TABLE RADIO</b><br><b>\$6</b> |
|---|--|---|---|

CHARGE IT! 60 DAYS AT NO COST OR TAKE MANY MONTHS TO PAY

### Herald Area Correspondents

Albany: Mrs. J. J. Johnson  
Albany: Mrs. J. J. Johnson  
Albany: Mrs. J. J. Johnson



MRS. JAMES GARDNER, instructor of DeBary Hall School of art (left), and Mrs. George Brooks, past president of Florida Federation of Art, inspect the paintings being shown in DeBary Hall galleries through the month of March. (Middleton Photo)

### Deltonians To See Twins, Cards

Arrangements have been made for a charter bus from Deltona to make the trip Friday to Orlando to see an afternoon exhibition game between the Minnesota Twins and the St. Louis Cardinals, Dwight Hawkins, Deltona recreation director, has announced. All seats will be reserved and those wishing to make the trip should contact Hawkins at his office. Reservation charges will cover transportation and seat at the hall park. Plans for the special event were announced to members of the Deltona Sportsman's Club in the March meeting with 110 persons in attendance. In other activities for the club, it is reported a boat-ride is scheduled for March 28. Those interested in attending are to meet in the parking area at Deltona Shopping Plaza at 8:30 a.m. Each is asked to bring his own picnic lunch. From the Plaza, the group will proceed to Lake Monroe Park on the DeBary side of the river, on Highway 179C. There, boats will be launched and will head downstream to the bridge at SR 44 in Deltona where picnic facilities are provided. Walker now has guards over his tire valves.

**Cockatoo Keeps Cool**  
SYDNEY (AP) — A pet sulphur-crowned cockatoo, known how to keep cool in the Australian summer. The bird presses the valve of auto tires and cools off in the escaping air. The bird's owner, Jim Walker, said: "The bird has let my tires down three days in a row. The first day I thought I had two flat tires, but the garage said they couldn't find anything wrong. The next day I thought he'd let the tires down because I had three flats. The third day I heard air hissing and went round quietly and caught him at it. The bird was on the valve and the air was hissing around him. He was flapping his wings in the breeze and was as happy as Larry." Walker now has guards over his tire valves.

**Flower Power?**  
ANNAPOLIS, Md. (AP) — In December, an artist decorated a utility pole with paintings of brilliant flowers and yellow flowers, the blooming symbols of peace-pushers. The Gas and Electric Co. covered the paintings with a new aluminum coating. A spokesman explained that the pole was due for repainting anyway. The other day, the artist struck again. The same pole is covered with flowers.

**Wrong McGregor**  
SEATTLE (AP) — Four-year-old Dana Arnold was becoming profuse at answering the telephone under the guise of one of his parents. Mr. and Mrs. David Arnold of suburban Renton. But he had his customary when one caller said: "Hello, this is Mr. McGregor." "Mr. McGregor?" the boy cried. "Are you the Mr. McGregor who chased Peter Cottontail out of the garden?" Mr. McGregor hung up with out replying.

**WINNERS AT T.G.&Y Store's Grand Opening Celebration**  
were Mary McMullen, of Sanford, portable television, and Deborah Lovett, girl's bicycle. They are shown receiving their prizes from Robert Pearce, store manager. Louise Singletary also won a bicycle. (Herald Photos)



JUDY ROBB receives her 15 year pin from Mrs. Dorothy Bellide, Sanford Neighborhood Chairman at birthday celebration. The assistant leader of Cadette Troop 776, Miss Robb started Scouting as a Brownie. (Herald Photo)



A GIRL Scout is a friend of animals... Cathy Casselberry of Troop 810, Casselberry, makes friends with a chameleon. (Herald Photo)

**SPARE TIME INCOME**  
Howard Johnson Distributing Co. will appoint a Distributor for this area during the coming week to service and collect money from new high quality vending machines. No selling. To qualify you must have car, references, 6-12 hours per week and \$1000 cash. Net excellent income—more full time. Financing available for expansion, once established as a distributor. For personal interview, write Box 64639 Dallas, Texas 75206, including telephone number. The Howard Johnson Distributing Co. of Dallas, Texas



SANDI BRODERICK (left), 16-year-old daughter of Mr. and Mrs. Fred R. Broderick Jr., 110 Gum St., Sanlando, has been chosen by American Legion Auxiliary Unit 256 of Casselberry to attend Girls State in Tallahassee, June 14-21. Cheryl Clark, 16-year-old daughter of Mr. and Mrs. Ralph Clark, Altamonte Springs, is alternate. Both girls are juniors at Lyman High School. (Herald Photos)



DeBary Players, Inc. will present John Patrick's "Everybody Loves Opa" at 8 p.m. Friday and Saturday in the DeBary Community Center under direction of Don Ammon. In rehearsal are (left to right) Tom Hamm, Florence Thout and Ruth Moore. Others in the cast include Tom Thurnam, Paul Thout, and Ammon. (Middleton Photo)

**Relic Of A Museum**  
DUNN, Del. (AP) — The New Castle Presbyterians Delaware State Museum here is a museum piece in itself. The original building, known as the Old Presbyterian Church, was built in 1786. It was here in 1792 that John Dickinson, the "penman of the Revolution," drafted Delaware's second constitution. And many a governor and statesman is buried in the church yard.

**Govner House Restored**  
DUNN, Del. (AP) — Historic Woodburn, now known simply as the Govner's House, was a station on the underground railroad for escaping slaves during the Civil War period. The house on King Highway here was built about 1796 and is a beautiful example of the late 18th century architecture of Delaware. The state acquired it in 1965 after which the State Archives Commission restored and furnished it.

**Two Vice Presidents Died**  
Indianapolis Thomas A. Hendricks in 1891 and Charles W. Fairbanks in 1901.



DeBary Players, Inc. will present John Patrick's "Everybody Loves Opa" at 8 p.m. Friday and Saturday in the DeBary Community Center under direction of Don Ammon. In rehearsal are (left to right) Tom Hamm, Florence Thout and Ruth Moore. Others in the cast include Tom Thurnam, Paul Thout, and Ammon. (Middleton Photo)

**RENT**  
A BRAND NEW VICTOR ELECTRIC ADDING MACHINE  
Add. Subtract, Multi-plies. Total \$599.99-99.99  
PRICE \$9.95 ONLY  
Apply Rental Toward Purchase If Desired  
george stuart  
133 East Robinson Orlando, Florida  
FREE PARKING - OPEN SATURDAY  
Phone Toll FREE From Sanford 688-4426

**Join the 36 club**  
It's not really a club, even though you're in good company. The 36 coupon slips (you're looking at the edges) you see above, represent the number of payments that you make with our Auto Loan. By spreading them out over a period of three years, your monthly payments are small — easy on your pocketbook. It's low-cost financing at its best. Why not put yourself in good company — the company of all those who are driving new cars these days. Just drop by and tell us you want to join the "36" club.

Sanford Atlantic Bank

### HELPING HAND - By Alan Mavor

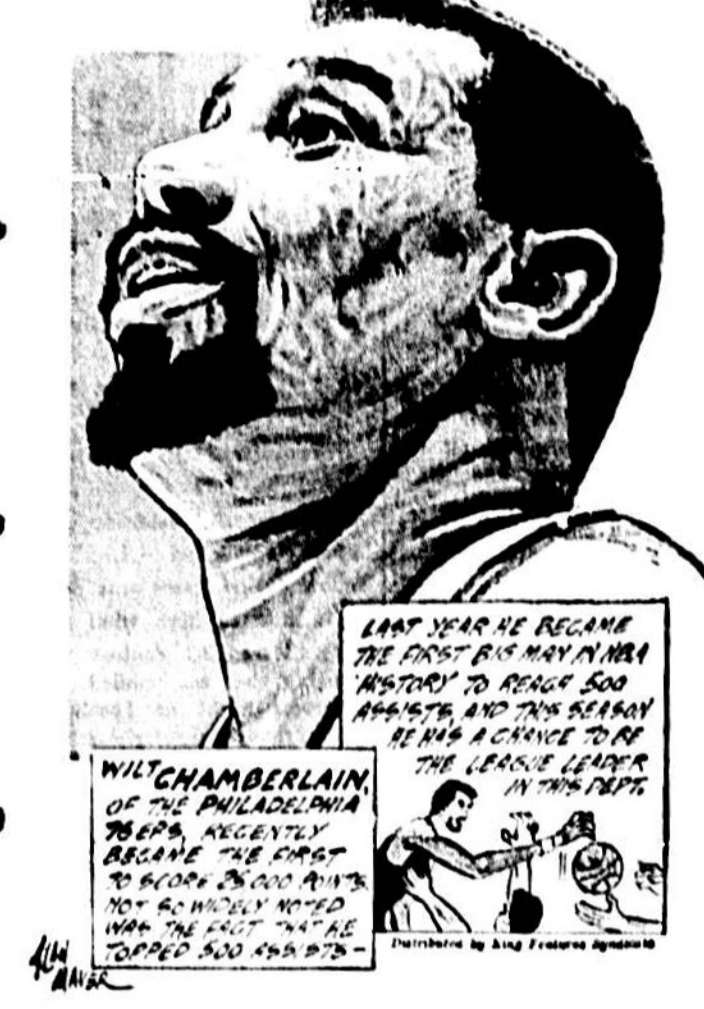

### Phil Jackson Does All As Knicks Bust Baltimore Dreams

NEW YORK (AP) — The first Phil Jackson was in Baltimore. The second was in New York. The third was in Baltimore. The fourth was in New York. The fifth was in Baltimore. The sixth was in New York. The seventh was in Baltimore. The eighth was in New York. The ninth was in Baltimore. The tenth was in New York. The eleventh was in Baltimore. The twelfth was in New York. The thirteenth was in Baltimore. The fourteenth was in New York. The fifteenth was in Baltimore. The sixteenth was in New York. The seventeenth was in Baltimore. The eighteenth was in New York. The nineteenth was in Baltimore. The twentieth was in New York. The twenty-first was in Baltimore. The twenty-second was in New York. The twenty-third was in Baltimore. The twenty-fourth was in New York. The twenty-fifth was in Baltimore. The twenty-sixth was in New York. The twenty-seventh was in Baltimore. The twenty-eighth was in New York. The twenty-ninth was in Baltimore. The thirtieth was in New York. The thirty-first was in Baltimore. The thirty-second was in New York. The thirty-third was in Baltimore. The thirty-fourth was in New York. The thirty-fifth was in Baltimore. The thirty-sixth was in New York. The thirty-seventh was in Baltimore. The thirty-eighth was in New York. The thirty-ninth was in Baltimore. The fortieth was in New York. The forty-first was in Baltimore. The forty-second was in New York. The forty-third was in Baltimore. The forty-fourth was in New York. The forty-fifth was in Baltimore. The forty-sixth was in New York. The forty-seventh was in Baltimore. The forty-eighth was in New York. The forty-ninth was in Baltimore. The fiftieth was in New York.

**Pass Steals Are Shared By Duo**  
NEW YORK (AP) — Miller Parr, whose defensive play was a major part of the reason Houston won the Eastern Division title, shared the 1967 pass interception crown with Tom Janik of Buffalo and Dick Westmoreland of Miami, final American Football League statistics showed today. Each of the trio intercepted to pass, the same number grabbed in 1967 by co-champions Johnny Robinson and Bobby Hunt of Kansas City. The league record is 12. Parr, however, returned his interceptions more yardage than the other two, averaging 28.4 yards on his total of 22. Janik ran back his catches 224 yards and Westmoreland 127. Parr turned three of his interceptions into touchdowns, tying the league record. Janik scored twice and Westmoreland once.

**Paulson Loses**  
COPENHAGEN, Denmark (AP) — Tan Aik Huang, the champion from Malaysia, gained the semifinals in the Danish Open International Badminton Tournament by defeating James Paulson of Canada 15-4, 15-11 Tuesday night.

**REVEREND POSITIONS**  
come when Belgium's Albert Van Damme hit cogy terrain during an international cross-country cycling race in Switzerland. He went on to win the race.

# DON'T MISS THIS GIGANTIC CELEBRATION!

THURSDAY, FRIDAY AND SATURDAY

## Firestone Annual FARMER DAYS

Big pull and longer wear at economy prices

### FAMOUS 23° Field & Road TRACTOR TIRES

The new advanced 23° bar-angle design gives better traction and 10-16% greater pulling power than old style 45° Tires. You get a smoother ride on the road and extra seasons of even wear.

# \$4600

TRADE TODAY-TAKE A YEAR TO PAY!

SAVE TIME FUEL CASH

Low Trade-in Prices on All Sizes

### BEST BUY!

## TRACTOR FRONTS

Top quality for easy steering and extra long trouble-free service.

2-RIB DESIGN  
\$1095 SIZE 8.50-16 4 ply Plus 85¢ F.E.T.

3-RIB DESIGN  
\$1195 SIZE 8.50-16 4 ply Plus 85¢ F.E.T.

All sizes in stock at low prices

### HEAVY DUTY TRUCK TIRES AT PASSENGER TIRE PRICES

Full size, 6-ply load capacity. Dependable long mileage... non-skid protection.

Firestone Town & Country\* SIZE 8.00-16 6 ply \$1895 Plus \$2.61 F.E.T. and trade-in tire.

Firestone TRANSPORT\* SIZE 8.00-16 6 ply \$1495 Plus \$2.37 F.E.T. and trade-in tire.

GET YOUR TRUCK TIRE VALUE NOW!

### Selected TIRES Used

All A-1 condition. Certified inspection. Now at sell-out prices.

Your Choice \$500 up

- Tractors
- Trucks
- Wagons
- Cars

### BIG VALUE!

## FREE

Nylon Cord WAGON TIRES

Strong, durable. Carry extra loads, resist wear.

\$1095 SIZE 8.00 x 16 4 ply 8.70 x 15 4 ply

\$1695 SIZE 7.00-7.60 x 15 8.60 x 14 6 ply

Plus 82¢ to 1.09 Fed. Exc. Tax

## WIN A LIVE HOG

Just guess the weight of our live Hog now on display... You're the lucky winner.

Everyone is invited to enter. Nothing to buy - No obligation.

### FREE to all our friends

REFRESHMENTS Served daily.

SOUVENIR GIFTS Everyone is invited - No obligation

### Stock up on this one!

## Firestone "D" Cell FLASHLIGHT BATTERIES

Steel jacket construction, long life.

2 for only 25¢

### TOP QUALITY CAR TIRES AT FARMER DAYS PRICES

Make Your Trade-in Deal Today... Easy Credit terms.

STORE HOURS: Thursday & Friday from 9 a.m. to 9 p.m., Saturday 8 to 5.

WE ARE EQUIPPED TO HANDLE ON-THE-FARM TIRE SERVICE PROBLEMS.

Everyone is welcome to join the fun during FARMER DAYS.

OPEN SPECIAL HOURS DURING THIS CELEBRATION

Thursday & Friday 8 A.M. to 9 P.M. Saturday 8 to 5

Your Dollar Buys More at Firestone

First and French Sanford, Florida 322-0244

USE YOUR FIRESTONE UNI-CHARGE NOTHING DOWN MONTHS TO PAY





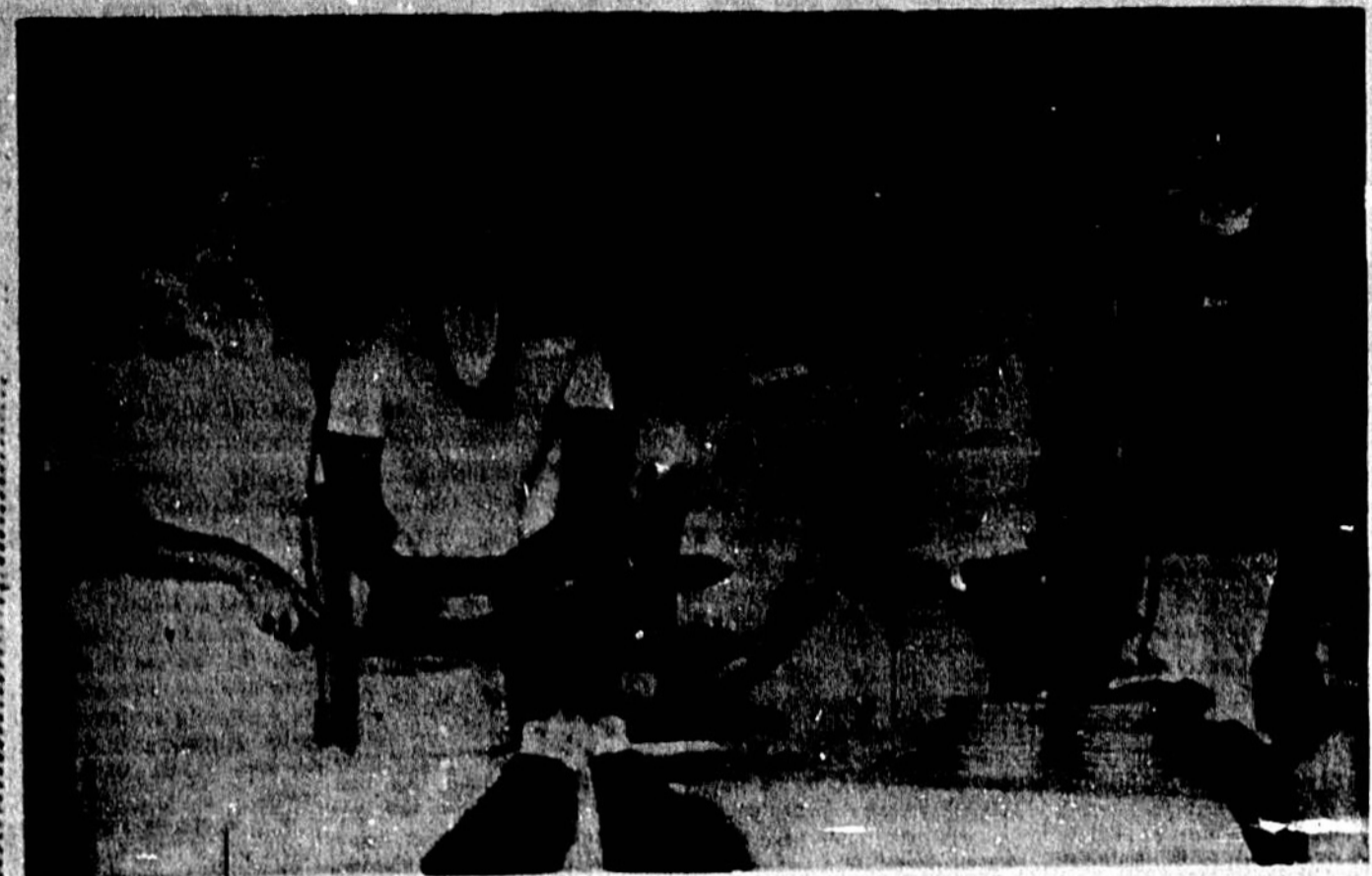

Mrs. Bette Ann Miller at a luncheon in their honor Saturday at the Skyline Restaurant. (Herald Photo)



OTHER GUESTS at the Jaycette luncheon were Mrs. Treva Smith of Miami, Mrs. Jan Vihlen of Sanford, District 8 vice president; Mrs. Lois Burt...

### THE AIDS for TEENS

With the variety of baggy-jeans lights to textured stockings to knee socks — to essential to teen fashion — it's essential to know the latest. Try these tips for your selection of teen fashion.

**Jeans:** Try the baggy-jeans style — but not your own. Try the baggy-jeans style — but not your own. Try the baggy-jeans style — but not your own.

Do you lose time searching for your keys? Do you lose time searching for your keys? Do you lose time searching for your keys?

### Garden Circles

**WINTER GARDENERS' CIRCLE**  
Mrs. W. E. Kirohoff was the speaker at the March meeting of the D.R. Gardeners' Circle, held at the home of Mrs. L. E. Bates. Mrs. W. E. Kirohoff, president, served coffee and cookies, preceding the meeting.

Mrs. Kirohoff gave the history of the circle, which was organized in 1955, and a review of the past year's work. She stated that when the circle was organized, it was to be a social group. Today the circle is a social group.

### Deltona Garden Circles Meet For Open House

**BY MILDRED BANEY**  
The monthly meeting of the Deltona Garden Club was held Friday morning in the Community Clubhouse. This was an open house for all club members and many who were guests, aside from the executive board.

Officers Wives, Guests Gather For Luncheon  
Mrs. Harry Durand has arranged for a luncheon for the wives of the officers of the Deltona Garden Club. The luncheon will be held at the home of Mrs. Harry Durand.

**BLAKE THIRST SLOWLY**  
Thirty youngsters met at a different type of watering hole. Often the water runs through the pipes and is not fresh. The water is not fresh. The water is not fresh.

### Artist Finds Pretty Posies Hazardous

**By PETER MUCCINI**  
**LONDON (AP)** — Painting flowers should be a peaceful and safe pastime. But that isn't the case when the artist is Margaret Mee who has just opened an exhibition in the Tryon Galleries in London.

The flowers this blonde 38-year-old Englishwoman depicts are orchids which grow in the uncharted wildernesses of Amazon and the Mata Grosso in Brazil.

To find them, Mrs. Mee has to go on expeditions which may last as long as three months. Her most recent flower safari was to the Pico da Neblina, Brazil's highest mountain on the border with Venezuela.

### Pilots To Sell New Hats



**CHIC CHAPEAUX**... and the very latest in the glamorous world of fashion can be had at a nominal cost. The Pilot Club of Sanford is sponsoring the annual hat sale with proceeds going to the scholarship fund. The club now pays full tuition every year for a girl student to attend Seminole Junior College.

### Teenage Sewing Contestants Invited To Jam Session

All teenage girls planning to enter the sewing contest awarded to the winners in various categories. All teenage girls are eligible and it is not necessary that they are in the Home Ec. student.

### SEE IT NEW

**Grapple** indeed are the new dress habits for men. The growing trend toward pattern and color makes itself felt in the new graph-checks of bright, vibrant color. The look is strikingly handsome, never than last year's tatters.

**Pragrance** is on the move this year in a solid form, called a glue. One of the new ones is Avon's Brocade, a delectable, modern fragrance. Brocade Perfume Glace comes in a gold compact, perfect for today's pop.

### Pre-Nuptial Luncheon Honors Ann Mahan



MISS ANN MAHAN, bride-elect of Tom Hinson, was guest of honor at a bridal luncheon Saturday given by Mrs. Arthur Beckwith, Jr. at her 20th Street home. Photo shows, from left, Mrs. Bartow Hinson, mother of the bride-elect, Mrs. Robert Mahan, mother of the bride-elect, Miss Mahan and Mrs. Beckwith.

Mrs. Arthur Beckwith Jr. was hostess to a luncheon at her 20th Street home Saturday, March 9. Guest of honor was Miss Ann Mahan, March 23 bride-elect of Tom Hinson, son of Mr. and Mrs. Bartow Hinson, of Sanford.

The hostess presented the honoree and her mother, Mrs. Robert Mahan, with corsages to complement their fashionable outfits. Mrs. Beckwith's hostess gift to the honoree were hand embroidered Madras napkins.

A bridal atmosphere was dominant in the home with all white floral arrangements used in the floor. An eye-catching arrangement in the living room was fashioned from fragrant flowers with tall slim tapers.

**WEIGHT CONTROL**  
Dr. J. L. ALFANDER  
Neurologic Physician  
2517 E. Colonial Dr.  
ORLANDO  
424-8351

**Western Style SHIRTS**  
FOR MEN, WOMEN CHILDREN  
Authentic Western Wear  
• Boots • Hats • Shirts • Ties  
• Trousers • Belts  
And 101 Other Items!  
**Old Corral Western Shop**  
HWY. 17-92 1 Mi. S. of DeBary

## McKESSON BEXEL VITAMIN 1/2 PRICE SALE

2 FOR THE PRICE OF 1 ON MOST... BIG SAVINGS ON ALL

**WIN THIS 24 KARAT GOLD PLATED TABLEWARE SET**

LOOK FOR THIS DISPLAY AT YOUR DRUGSTORE NO PURCHASE REQUIRED JUST FILL IN THE ENTRY BLANK

Fit for a King Keep fit with Bexel

LOOK AT THESE SAVINGS DURING THE MARCH VITARAMA!

**BEXEL CANDY-LIKE TABLETS FOR CHILDREN**  
1/2 PRICE SAVE \$3.74  
250 TABLETS REG. \$7.40 NOW \$3.75

**BEXEL VNP (VERY HIGH POTENCY) VITAMINS & MINERALS CAPSULES**  
1/2 PRICE SAVE \$6.49  
120 CAPSULES REG. \$12.90 NOW \$6.49

**BEXEL SPECIAL FORMULA IMPROVED**  
1/2 PRICE SAVE \$4.79  
120 CAPSULES REG. \$9.50 NOW \$4.80

**BEXEL MPM (MAINTENANCE PLUS MINERALS)**  
1/2 PRICE SAVE \$3.49  
225 CAPSULES REG. \$6.90 NOW \$3.49

**McKesson CANDY-LIKE VITAMIN C**  
Delicious, chewable Orange Flavored Tablets  
100 mg. 100's Reg. \$1.25 NOW \$1.20  
250 mg. 100's Reg. \$1.50 NOW \$1.50

**BEXEL ELIXIR VITAMIN & IRON TONIC**  
Recommended especially for very active people and older adults.  
REG. \$1.50 OFF \$1.40

**MANY GENERAL VITAMINS AT HUGE SAVINGS**  
VITAMINS & OR VITAMIN D-1 TABLETS  
2 FOR THE PRICE OF 1

**FREE! Handy Pocket Size CALORIE COUNTER GUIDE**

**THESE AMAZING VALUES ARE AVAILABLE NOW AT:**  
FREE DELIVERY **WEBB'S PHARMACY** PHONE 838-6101  
HIGHWAY 17-92 AT 434 LONGWOOD, FLORIDA

**Courant's**  
318 Rainwater Ave. Ph. 322-0834

### We The Women: By Betty Canary

It is a most interesting, sometimes entertaining, and always disconcerting fact of life that a mother of five or more children is always being asked for advice on how to rear children. I do not mean to imply that mothers with lots of children merely think, "Wow! Look at the kids around here!" and just forget about it. After all, they pick up ideas as well as dirty jeans, torn papers and ice cream cones, and are always happy to share tips with others. However, it is a mistake to think they are all the answers on nail biting and homework.

Sometimes they are merely helpless victims. For example, let me assure you that there are those who must believe all mothers of large families belong to a guild and the head secret of the sisterhood is how to toilet-train a child. Ask any of them! They will tell you that no matter where they are—say perhaps a ten or a luncheon—there will be a grand time discussing politics or religion or a favorite comedian and sure as the world somebody will slide up and ask for information on how to dispense with diapers.

Now, experience has taught me to relax and to tell the truth, I cannot just say, "Frankly, I believe toilet training is an out-and-out MIBELGUE" because the young mother will not believe this. She KNOWS I know. So, I tell her, as every mother of a large family would, to relax and the little doll will be trained when HE is ready. Also, I usually emphasize the fact that I have never seen a child going to school carrying a diaper pail. My friend Ella tells me that she is always turning around and finding a mother of one or two children asking her in a quavering voice, "I don't spank my children—do you?" "What do you tell her?" I asked. "Oh, I always say, 'NEVER.'" "Is that all you tell her?" "Well, sometimes I tell her the rest of the truth, which, because they all move too fast for me."

Actually, the most common misconception about mothers of large families is that, having learned to cope with emergencies, and, having learned to differentiate between cries of anger and cries of joy, they are always calm, serene and above it all. Of course, this is not the truth, although I must say I used to believe this myself. There is Ella, for example, who has 10 children. I went along for years believing she was calm and serene, only to discover that really she was in sort of a coma.

### Reservations Necessary For ROWC Luncheon

A most informative program is planned for the Rowc Officers' Wives Circle at their next luncheon to be held at Orlando Air Force Base Officers' Club, Tuesday, March 19, at 12:15 p.m.

There will be two interesting speakers for the program. Capt. E. P. Huey, commander of the new Naval Training Center at Orlando, will talk on the change over from the base from Air Force to Navy. He will answer all questions about the base facilities. Fran Carlton also will give a talk, her subject being "The Modern Woman and Exercise."

The ROWC is having a benefit card party and White Elephant sale at Orlando Air Force Base on April 19 and each member is asked to bring her white elephant to the March meeting.

Hostesses for this meeting are Esther (Mrs. N. W.) Woolley, Evelyn (Mrs. C. E.) Davis, Marion (Mrs. C. A.)

**MOTH CONTROL**  
In the battle against moths, it is vital to clean and disinfect clothes thoroughly. When dry, fill in cracks and apply this coat of fresh, white shellac to seal the clove's surface.

**KEEP EYES FROM WATERING**  
Peel onions under running water if it there makes your eyes water.

**"BE AHEAD" IN THE EASTER PARADE**  
Get your Hairpiece, Wiglet, or Fall cleaned and Restyled at Betty Anne's Hair Styling Salon  
Open 8:30-10 Daily Thurs. 8:10-8  
2201 Park Ave. Ph. 322-4113

Dear Abby:

By Abigail Van Buren

DEAR ABBY: I can't seem to get a girl to go out with me. I've been out with her for a while, but she doesn't seem to be interested. I've been out with her for a while, but she doesn't seem to be interested. I've been out with her for a while, but she doesn't seem to be interested.

Jacoby On Bridge

Jacoby and Son

The "Jacks of Diamonds" is a new variation of the old game of Jacks. It is played with a deck of cards and a small object, such as a marble or a coin. The game is simple to learn and easy to play.

Polly's Pointers

By Polly Cramer

DEAR POLLY - The thread on Debbie's sign sewing machine may break because she has the needle in the wrong position. I suggest that she check the needle position and make sure it is straight.

Beauty after Forty

By Edith Thornton McLeod

Dear Edith Thornton McLeod: How can I ever do something about my eyes? I've been wearing glasses for years, but I don't like them. I want to know how I can get rid of them.

Horoscope Forecast

Forecast

GENERAL TENDENCIES: Today's Full Moon can bring the most surprising conditions to your attention and to the concern of your loved ones. Be prepared for whatever your partner or lover has in store for you.

Side Glances

By Galbraith

Side Glances: A woman who looks at a man with a certain intensity is often trying to tell him something. It could be a compliment, a warning, or a challenge.

Our Boarding House

By Galbraith

OUR BOARDING HOUSE: A woman who lives in a boarding house often finds herself in the middle of a variety of interesting situations. It's a place where everyone has secrets.

Television Tonite

Television Tonite

Television Tonite: A guide to the best television programs of the week. From news and entertainment to sports and children's shows, there's something for everyone.



Side Glances

By Galbraith

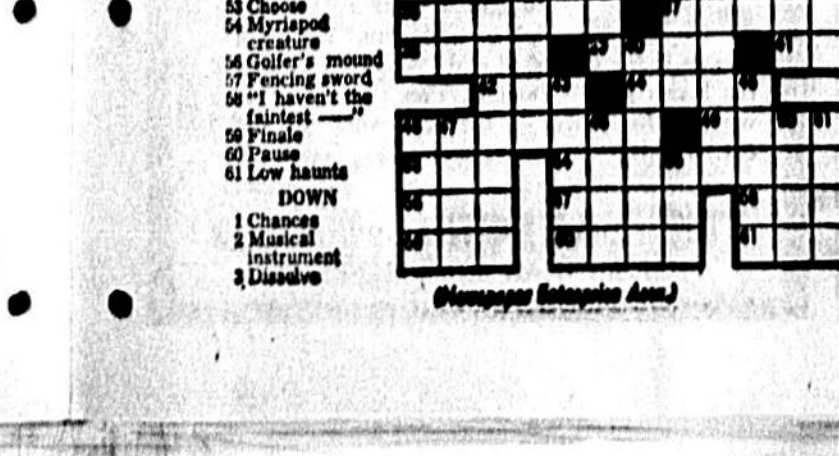
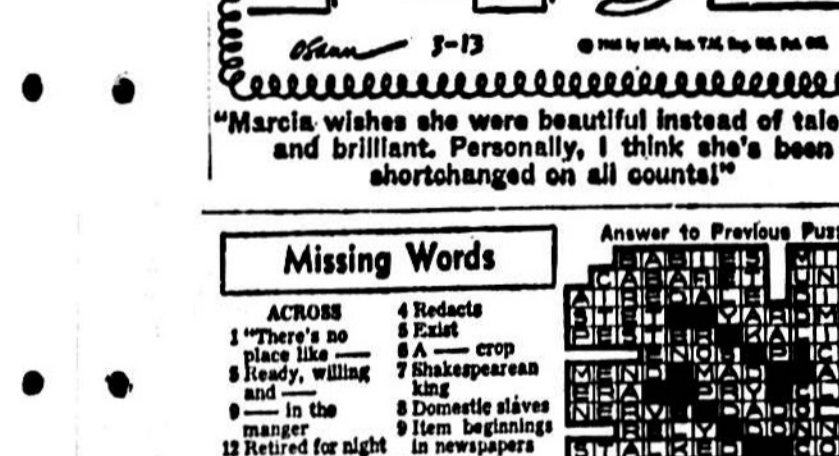
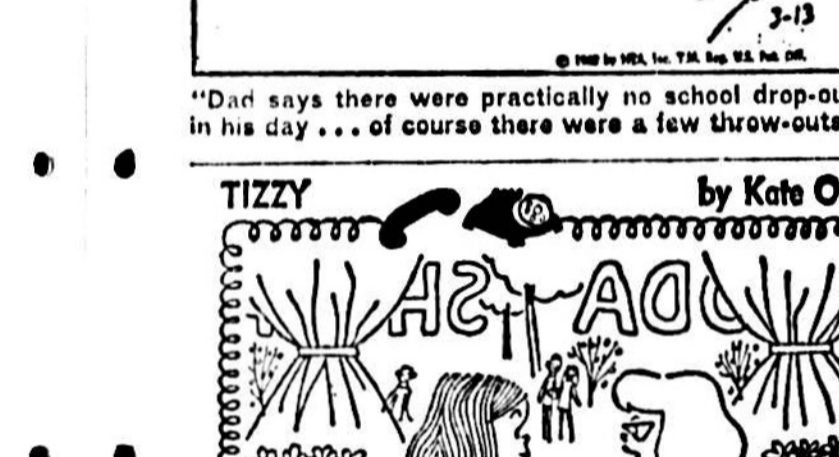

Our Boarding House

By Galbraith



Highlights

Highlights

Highlights: A collection of interesting news items and events from around the world. From sports to science, there's something for everyone.

Television Tonite

Television Tonite

Television Tonite: A guide to the best television programs of the week. From news and entertainment to sports and children's shows, there's something for everyone.

TV Time Reviews

TV Time Reviews

TV Time Reviews: A collection of reviews for the latest television shows. From action to drama, there's something for everyone.

Photograph Patents

Photograph Patents

Photograph Patents: A collection of news items related to photography and patents. From new camera models to patent disputes, there's something for everyone.

Valley of the Dolls

Valley of the Dolls

Valley of the Dolls: A collection of news items related to the movie 'Valley of the Dolls'. From the cast to the production, there's something for everyone.

Best Picture of the Year

Best Picture of the Year

Best Picture of the Year: A collection of news items related to the Academy Awards. From the nominees to the winners, there's something for everyone.

Yes! We're open

Yes! We're open

Yes! We're open: A collection of news items related to the opening of a new business. From the location to the staff, there's something for everyone.

A New Home

A New Home

A New Home: A collection of news items related to the real estate market. From new developments to market trends, there's something for everyone.

Side Glances

By Galbraith

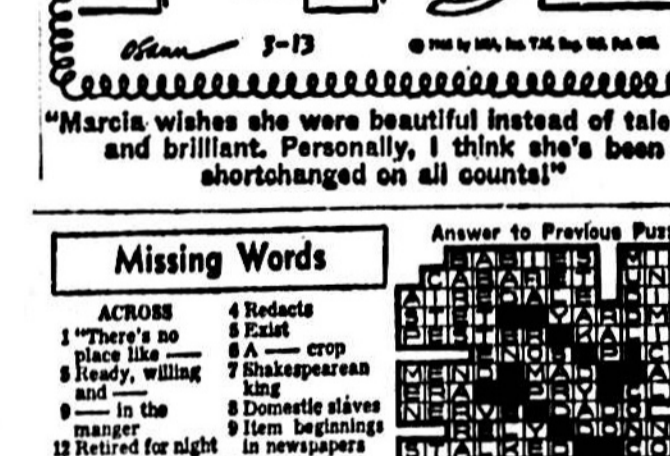
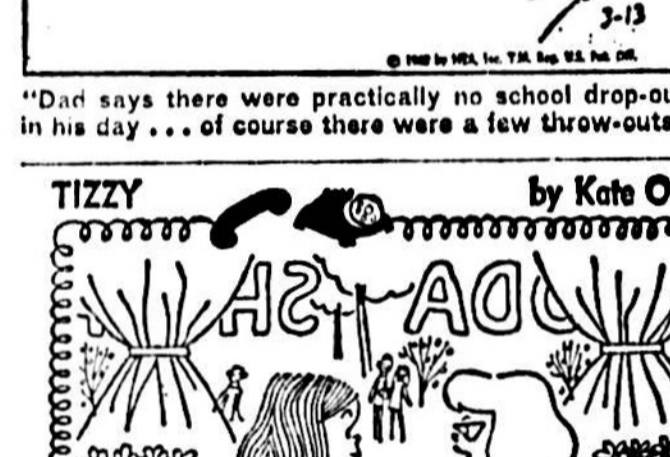

Our Boarding House

By Galbraith



Highlights

Highlights

Highlights: A collection of interesting news items and events from around the world. From sports to science, there's something for everyone.

Television Tonite

Television Tonite

Television Tonite: A guide to the best television programs of the week. From news and entertainment to sports and children's shows, there's something for everyone.

TV Time Reviews

TV Time Reviews

TV Time Reviews: A collection of reviews for the latest television shows. From action to drama, there's something for everyone.

Photograph Patents

Photograph Patents

Photograph Patents: A collection of news items related to photography and patents. From new camera models to patent disputes, there's something for everyone.

Valley of the Dolls

Valley of the Dolls

Valley of the Dolls: A collection of news items related to the movie 'Valley of the Dolls'. From the cast to the production, there's something for everyone.

Best Picture of the Year

Best Picture of the Year

Best Picture of the Year: A collection of news items related to the Academy Awards. From the nominees to the winners, there's something for everyone.

Yes! We're open

Yes! We're open

Yes! We're open: A collection of news items related to the opening of a new business. From the location to the staff, there's something for everyone.

A New Home

A New Home

A New Home: A collection of news items related to the real estate market. From new developments to market trends, there's something for everyone.

Missing Words

Missing Words: A crossword puzzle with missing words. The puzzle is challenging and fun to solve.

Short Ribs

Short Ribs: A collection of short stories and articles. From fiction to non-fiction, there's something for everyone.

Bugs Bunny

Bugs Bunny: A collection of news items related to the cartoon character Bugs Bunny. From his latest adventures to his impact on pop culture, there's something for everyone.

Hot Show

Hot Show: A collection of news items related to the television show 'Hot Show'. From the cast to the production, there's something for everyone.



# Get Fast Results With Herald Want Ads - 322-2611

**ACQUAINTANCE**  
A man and woman seeking acquaintance. Write to: 322-2611, Herald, Box 1100, St. Petersburg, Fla. 33703.

**BUCKLE UP**  
I will not be responsible for any debts incurred by anyone who does not call me on March 11, 1968. Charles R. D'Arco, 2100 N. ...

**LOST**  
To the finder: \$100.00. Lost my wallet containing \$100.00 and my driver's license. Return to: 322-2611, Herald, Box 1100, St. Petersburg, Fla. 33703.

**PERMANENT SPECIAL**  
A girl acquired over by Shirley Hunt and Mark ...  
Master Cosmetologist, 1126 W. ...  
HARRIETT'S BEAUTY SHOP  
1126 W. ...  
HARRIETT'S BEAUTY SHOP  
1126 W. ...

### Get Fast Results With Herald Want Ads - 322-2611

**WANT AD INFORMATION**  
Draw Plans Lines To Want Ads  
**322-2611**  
CALL UNTIL 5 P.M. TO START YOUR AD NEXT DAY - SAT. MORNING MONDAY

**20 CENTS PER LINE PER DAY**  
The Less You Pay For Line Per Day

|                 |                      |
|-----------------|----------------------|
| THIRTY ONE DAYS | 14¢ Per Line Per Day |
| SEVEN DAYS      | 25¢ Per Line Per Day |
| THREE DAYS      | 30¢ Per Line Per Day |
| ONE DAY         | 35¢ Per Line Per Day |

**CLASSIFICATIONS**  
1-Lost & Found  
2-Beauty Care  
3-Child Care  
4-Child Care  
5-Child Care  
6-Child Care  
7-Child Care  
8-Child Care  
9-Child Care  
10-Child Care  
11-Child Care  
12-Child Care  
13-Child Care  
14-Child Care  
15-Child Care  
16-Child Care  
17-Child Care  
18-Child Care  
19-Child Care  
20-Child Care  
21-Child Care  
22-Child Care  
23-Child Care  
24-Child Care  
25-Child Care  
26-Child Care  
27-Child Care  
28-Child Care  
29-Child Care  
30-Child Care  
31-Child Care  
32-Child Care  
33-Child Care  
34-Child Care  
35-Child Care  
36-Child Care  
37-Child Care  
38-Child Care  
39-Child Care  
40-Child Care  
41-Child Care  
42-Child Care  
43-Child Care  
44-Child Care  
45-Child Care  
46-Child Care  
47-Child Care  
48-Child Care  
49-Child Care  
50-Child Care  
51-Child Care  
52-Child Care  
53-Child Care  
54-Child Care  
55-Child Care  
56-Child Care  
57-Child Care  
58-Child Care  
59-Child Care  
60-Child Care  
61-Child Care  
62-Child Care  
63-Child Care  
64-Child Care  
65-Child Care  
66-Child Care  
67-Child Care  
68-Child Care  
69-Child Care  
70-Child Care  
71-Child Care  
72-Child Care  
73-Child Care  
74-Child Care  
75-Child Care  
76-Child Care  
77-Child Care  
78-Child Care  
79-Child Care  
80-Child Care  
81-Child Care  
82-Child Care  
83-Child Care  
84-Child Care  
85-Child Care  
86-Child Care  
87-Child Care  
88-Child Care  
89-Child Care  
90-Child Care  
91-Child Care  
92-Child Care  
93-Child Care  
94-Child Care  
95-Child Care  
96-Child Care  
97-Child Care  
98-Child Care  
99-Child Care  
100-Child Care

**LEGAL NOTICE**  
THE BOARD OF ADJUSTMENT  
NOTICE IS HEREBY GIVEN THAT THE BOARD OF ADJUSTMENT will consider a proposed appeal from the assessment of the following property for the year 1968 on March 11, 1968 at 10:00 A.M. in the County Clerk's Office, Room 1100, 1126 W. ...

**WANT AD INFORMATION**  
Draw Plans Lines To Want Ads  
**322-2611**  
CALL UNTIL 5 P.M. TO START YOUR AD NEXT DAY - SAT. MORNING MONDAY

**20 CENTS PER LINE PER DAY**  
The Less You Pay For Line Per Day

**CLASSIFICATIONS**  
1-Lost & Found  
2-Beauty Care  
3-Child Care  
4-Child Care  
5-Child Care  
6-Child Care  
7-Child Care  
8-Child Care  
9-Child Care  
10-Child Care  
11-Child Care  
12-Child Care  
13-Child Care  
14-Child Care  
15-Child Care  
16-Child Care  
17-Child Care  
18-Child Care  
19-Child Care  
20-Child Care  
21-Child Care  
22-Child Care  
23-Child Care  
24-Child Care  
25-Child Care  
26-Child Care  
27-Child Care  
28-Child Care  
29-Child Care  
30-Child Care  
31-Child Care  
32-Child Care  
33-Child Care  
34-Child Care  
35-Child Care  
36-Child Care  
37-Child Care  
38-Child Care  
39-Child Care  
40-Child Care  
41-Child Care  
42-Child Care  
43-Child Care  
44-Child Care  
45-Child Care  
46-Child Care  
47-Child Care  
48-Child Care  
49-Child Care  
50-Child Care  
51-Child Care  
52-Child Care  
53-Child Care  
54-Child Care  
55-Child Care  
56-Child Care  
57-Child Care  
58-Child Care  
59-Child Care  
60-Child Care  
61-Child Care  
62-Child Care  
63-Child Care  
64-Child Care  
65-Child Care  
66-Child Care  
67-Child Care  
68-Child Care  
69-Child Care  
70-Child Care  
71-Child Care  
72-Child Care  
73-Child Care  
74-Child Care  
75-Child Care  
76-Child Care  
77-Child Care  
78-Child Care  
79-Child Care  
80-Child Care  
81-Child Care  
82-Child Care  
83-Child Care  
84-Child Care  
85-Child Care  
86-Child Care  
87-Child Care  
88-Child Care  
89-Child Care  
90-Child Care  
91-Child Care  
92-Child Care  
93-Child Care  
94-Child Care  
95-Child Care  
96-Child Care  
97-Child Care  
98-Child Care  
99-Child Care  
100-Child Care

**LEGAL NOTICE**  
THE BOARD OF ADJUSTMENT  
NOTICE IS HEREBY GIVEN THAT THE BOARD OF ADJUSTMENT will consider a proposed appeal from the assessment of the following property for the year 1968 on March 11, 1968 at 10:00 A.M. in the County Clerk's Office, Room 1100, 1126 W. ...

**LEGAL NOTICE**  
THE BOARD OF ADJUSTMENT  
NOTICE IS HEREBY GIVEN THAT THE BOARD OF ADJUSTMENT will consider a proposed appeal from the assessment of the following property for the year 1968 on March 11, 1968 at 10:00 A.M. in the County Clerk's Office, Room 1100, 1126 W. ...

**LEGAL NOTICE**  
THE BOARD OF ADJUSTMENT  
NOTICE IS HEREBY GIVEN THAT THE BOARD OF ADJUSTMENT will consider a proposed appeal from the assessment of the following property for the year 1968 on March 11, 1968 at 10:00 A.M. in the County Clerk's Office, Room 1100, 1126 W. ...

**LEGAL NOTICE**  
THE BOARD OF ADJUSTMENT  
NOTICE IS HEREBY GIVEN THAT THE BOARD OF ADJUSTMENT will consider a proposed appeal from the assessment of the following property for the year 1968 on March 11, 1968 at 10:00 A.M. in the County Clerk's Office, Room 1100, 1126 W. ...

**LEGAL NOTICE**  
THE BOARD OF ADJUSTMENT  
NOTICE IS HEREBY GIVEN THAT THE BOARD OF ADJUSTMENT will consider a proposed appeal from the assessment of the following property for the year 1968 on March 11, 1968 at 10:00 A.M. in the County Clerk's Office, Room 1100, 1126 W. ...

**LEGAL NOTICE**  
THE BOARD OF ADJUSTMENT  
NOTICE IS HEREBY GIVEN THAT THE BOARD OF ADJUSTMENT will consider a proposed appeal from the assessment of the following property for the year 1968 on March 11, 1968 at 10:00 A.M. in the County Clerk's Office, Room 1100, 1126 W. ...

**LEGAL NOTICE**  
THE BOARD OF ADJUSTMENT  
NOTICE IS HEREBY GIVEN THAT THE BOARD OF ADJUSTMENT will consider a proposed appeal from the assessment of the following property for the year 1968 on March 11, 1968 at 10:00 A.M. in the County Clerk's Office, Room 1100, 1126 W. ...

**LEGAL NOTICE**  
THE BOARD OF ADJUSTMENT  
NOTICE IS HEREBY GIVEN THAT THE BOARD OF ADJUSTMENT will consider a proposed appeal from the assessment of the following property for the year 1968 on March 11, 1968 at 10:00 A.M. in the County Clerk's Office, Room 1100, 1126 W. ...

**LEGAL NOTICE**  
THE BOARD OF ADJUSTMENT  
NOTICE IS HEREBY GIVEN THAT THE BOARD OF ADJUSTMENT will consider a proposed appeal from the assessment of the following property for the year 1968 on March 11, 1968 at 10:00 A.M. in the County Clerk's Office, Room 1100, 1126 W. ...

**LEGAL NOTICE**  
THE BOARD OF ADJUSTMENT  
NOTICE IS HEREBY GIVEN THAT THE BOARD OF ADJUSTMENT will consider a proposed appeal from the assessment of the following property for the year 1968 on March 11, 1968 at 10:00 A.M. in the County Clerk's Office, Room 1100, 1126 W. ...

**LEGAL NOTICE**  
THE BOARD OF ADJUSTMENT  
NOTICE IS HEREBY GIVEN THAT THE BOARD OF ADJUSTMENT will consider a proposed appeal from the assessment of the following property for the year 1968 on March 11, 1968 at 10:00 A.M. in the County Clerk's Office, Room 1100, 1126 W. ...

**LEGAL NOTICE**  
THE BOARD OF ADJUSTMENT  
NOTICE IS HEREBY GIVEN THAT THE BOARD OF ADJUSTMENT will consider a proposed appeal from the assessment of the following property for the year 1968 on March 11, 1968 at 10:00 A.M. in the County Clerk's Office, Room 1100, 1126 W. ...

# Home Shopping? The Finest Homes In The Area Are Listed In The Want Ads.

**10. Misc. For Sale**  
**AUCTION SALE**  
WEDNESDAY and Friday evenings, 7 to 9 P.M. Sanford Farmers Market, Sanford, Fla. 32783. Auctioneer: J. W. ...

**11. Auction For Rent**  
**RENT A BED**  
Borrow, Buy, Sell or Lease. 1126 W. ...

**12. Misc. For Sale**  
**BUYING**  
Buyer of quality, new and used furniture, appliances, etc. 322-2611, Herald, Box 1100, St. Petersburg, Fla. 33703.

**13. Furniture For Sale**  
**KOPELLA BEDDING CO.**  
1126 W. ...

**BORN LOSER**  
A cartoon strip by Bill Ward. It depicts a man who is a "born loser" in various situations, from losing a bet to losing a job.

**14. Misc. For Sale**  
**STEREO-SOLID STATE**  
Beautiful, Walnut Cabinet Stereo. 322-2611, Herald, Box 1100, St. Petersburg, Fla. 33703.

**15. Misc. For Sale**  
**WANTED TO BUY**  
Buyer of quality, new and used furniture, appliances, etc. 322-2611, Herald, Box 1100, St. Petersburg, Fla. 33703.

**16. Misc. For Sale**  
**100 DOWN**  
Government owned home. 322-2611, Herald, Box 1100, St. Petersburg, Fla. 33703.

**17. House For Sale**  
**3 BEDROOM**  
3 bed, 1 bath, central air. 322-2611, Herald, Box 1100, St. Petersburg, Fla. 33703.

**18. Misc. For Sale**  
**118. Autos For Sale**  
Volvo, Ford, etc. 322-2611, Herald, Box 1100, St. Petersburg, Fla. 33703.

**Legal Notice**  
**NOTICE OF SALE**  
Notice is hereby given that the Board of Public Instruction, Seminole County, Florida, will consider a proposed appeal from the assessment of the following property for the year 1968 on March 11, 1968 at 10:00 A.M. in the County Clerk's Office, Room 1100, 1126 W. ...

**Legal Notice**  
**NOTICE OF SALE**  
Notice is hereby given that the Board of Public Instruction, Seminole County, Florida, will consider a proposed appeal from the assessment of the following property for the year 1968 on March 11, 1968 at 10:00 A.M. in the County Clerk's Office, Room 1100, 1126 W. ...

**Legal Notice**  
**NOTICE OF SALE**  
Notice is hereby given that the Board of Public Instruction, Seminole County, Florida, will consider a proposed appeal from the assessment of the following property for the year 1968 on March 11, 1968 at 10:00 A.M. in the County Clerk's Office, Room 1100, 1126 W. ...

**Legal Notice**  
**NOTICE OF SALE**  
Notice is hereby given that the Board of Public Instruction, Seminole County, Florida, will consider a proposed appeal from the assessment of the following property for the year 1968 on March 11, 1968 at 10:00 A.M. in the County Clerk's Office, Room 1100, 1126 W. ...

**Legal Notice**  
**NOTICE OF SALE**  
Notice is hereby given that the Board of Public Instruction, Seminole County, Florida, will consider a proposed appeal from the assessment of the following property for the year 1968 on March 11, 1968 at 10:00 A.M. in the County Clerk's Office, Room 1100, 1126 W. ...

**Legal Notice**  
**NOTICE OF SALE**  
Notice is hereby given that the Board of Public Instruction, Seminole County, Florida, will consider a proposed appeal from the assessment of the following property for the year 1968 on March 11, 1968 at 10:00 A.M. in the County Clerk's Office, Room 1100, 1126 W. ...

**Legal Notice**  
**NOTICE OF SALE**  
Notice is hereby given that the Board of Public Instruction, Seminole County, Florida, will consider a proposed appeal from the assessment of the following property for the year 1968 on March 11, 1968 at 10:00 A.M. in the County Clerk's Office, Room 1100, 1126 W. ...

**Legal Notice**  
**NOTICE OF SALE**  
Notice is hereby given that the Board of Public Instruction, Seminole County, Florida, will consider a proposed appeal from the assessment of the following property for the year 1968 on March 11, 1968 at 10:00 A.M. in the County Clerk's Office, Room 1100, 1126 W. ...

**Legal Notice**  
**NOTICE OF SALE**  
Notice is hereby given that the Board of Public Instruction, Seminole County, Florida, will consider a proposed appeal from the assessment of the following property for the year 1968 on March 11, 1968 at 10:00 A.M. in the County Clerk's Office, Room 1100, 1126 W. ...

**Legal Notice**  
**NOTICE OF SALE**  
Notice is hereby given that the Board of Public Instruction, Seminole County, Florida, will consider a proposed appeal from the assessment of the following property for the year 1968 on March 11, 1968 at 10:00 A.M. in the County Clerk's Office, Room 1100, 1126 W. ...

**Legal Notice**  
**NOTICE OF SALE**  
Notice is hereby given that the Board of Public Instruction, Seminole County, Florida, will consider a proposed appeal from the assessment of the following property for the year 1968 on March 11, 1968 at 10:00 A.M. in the County Clerk's Office, Room 1100, 1126 W. ...

**Legal Notice**  
**NOTICE OF SALE**  
Notice is hereby given that the Board of Public Instruction, Seminole County, Florida, will consider a proposed appeal from the assessment of the following property for the year 1968 on March 11, 1968 at 10:00 A.M. in the County Clerk's Office, Room 1100, 1126 W. ...

**Legal Notice**  
**NOTICE OF SALE**  
Notice is hereby given that the Board of Public Instruction, Seminole County, Florida, will consider a proposed appeal from the assessment of the following property for the year 1968 on March 11, 1968 at 10:00 A.M. in the County Clerk's Office, Room 1100, 1126 W. ...

**Legal Notice**  
**NOTICE OF SALE**  
Notice is hereby given that the Board of Public Instruction, Seminole County, Florida, will consider a proposed appeal from the assessment of the following property for the year 1968 on March 11, 1968 at 10:00 A.M. in the County Clerk's Office, Room 1100, 1126 W. ...

**Legal Notice**  
**NOTICE OF SALE**  
Notice is hereby given that the Board of Public Instruction, Seminole County, Florida, will consider a proposed appeal from the assessment of the following property for the year 1968 on March 11, 1968 at 10:00 A.M. in the County Clerk's Office, Room 1100, 1126 W. ...

**Legal Notice**  
**NOTICE OF SALE**  
Notice is hereby given that the Board of Public Instruction, Seminole County, Florida, will consider a proposed appeal from the assessment of the following property for the year 1968 on March 11, 1968 at 10:00 A.M. in the County Clerk's Office, Room 1100, 1126 W. ...

**Legal Notice**  
**NOTICE OF SALE**  
Notice is hereby given that the Board of Public Instruction, Seminole County, Florida, will consider a proposed appeal from the assessment of the following property for the year 1968 on March 11, 1968 at 10:00 A.M. in the County Clerk's Office, Room 1100, 1126 W. ...

**Legal Notice**  
**NOTICE OF SALE**  
Notice is hereby given that the Board of Public Instruction, Seminole County, Florida, will consider a proposed appeal from the assessment of the following property for the year 1968 on March 11, 1968 at 10:00 A.M. in the County Clerk's Office, Room 1100, 1126 W. ...

## FOR SALE

**8,000 SQUARE FEET**

### CHOICE DOWNTOWN LOCATION

FORMER LOCATION OF THE SANFORD HERALD

### NEXT DOOR TO FLORIDA STATE BANK

204 WEST FIRST STREET

### SEE YOUR BROKER

SAULS AGENCY  
1126 W. ...

RECEIVING 100 per cent in a 70-word spelling test for third grade students of Mrs. Jackie Becker at Altamonte School. (left to right) Larry Vanderhoop, Ellen Hopper, Tim Lochridge and Donna Moore. (Herald Photo)

WRITING theme on "Americannism" was interesting challenge to third graders in Mrs. Jan Jewett's class at Altamonte School. Receiving highest recognition for these works were (left to right) Larry Vanderhoop, Ellen Hopper, Tim Lochridge and Donna Moore. (Herald Photo)

MRS. JAN JEWETT'S third grade students at Altamonte School have brought pictures and even some real fish to their study on Florida Life. Adding their contributions to the bulletin board are (from left) Jay Bowler and David Ralley, while Kim Bowen looks over the craftwork captured by Bruce Groves. (Herald Photo)

JUNIOR GIRLS of Bear Lake Troop 849 enjoy climbing oaks at Forest Haven campsite at Titusville. (Herald Photo)

**Customized, Then Some**  
MEMPHIS (AP) — Philip Forde, 46, decided his car needed some sprucing up. Now it boasts a 12-inch television set, telephone, bar, stereo, sheepskin seat covers, waxes with flowers, framed photographs and a fringe around the top of the interior made of 89 half-dollars mounted in plastic holders. Anchored to the hood and fenders are silver chicks, some of them olive, herringbone painted gold.

**Brain Helps**  
DALLAS, Tex. (AP) — Under cover of a children's play, a chief priced open a display window at a big downtown store and made off with some valued \$75,000.

# A Salute To Junior Achievers

By Mrs. E. S. THOMAS JR., 222-3726

A special salute this week to the Junior Achievers of the Croomite Company. Junior Achievement is a unique economic educational program whereby high school students...

**GLORIA COX** was cited as top saleswoman during current product sale campaign.

Members of the Hi-Y and Tri-Hi-Y of Crooms High will be present at the Tallahassee on March 14 to attend their third annual "Learn-by-doing" the advantages of the American Free Enterprise System.

**AMOS JONES** Florida Y.M.C.A. Youth and Government program.

During the past fifteen years, the First Shiloh Missionary Baptist Church would like to extend a cordial invitation to everyone to attend their Annual Men's Day Celebration to be held Sunday, 11 a.m. and 6:30 p.m.

**ROBERT CHAMBERS** will represent Crooom "Y" as chief clerk of the House at Florida Youth and Government Session.

Jim Rogers is their supervisor. Rev. N. A. Watson, Dr. J. C. Ringling, and John Daniels are their sponsors and advisors.

**HENRY BYRD** S. Sgt. Henry Byrd, son of Mrs. Georgia Mae Jones of Midway has set two Battalion records. First, he made Sgt. E. S. in 14 months, and 15 months later, he made his present rank which is Staff Sergeant E. S. This is also a Battalion record.

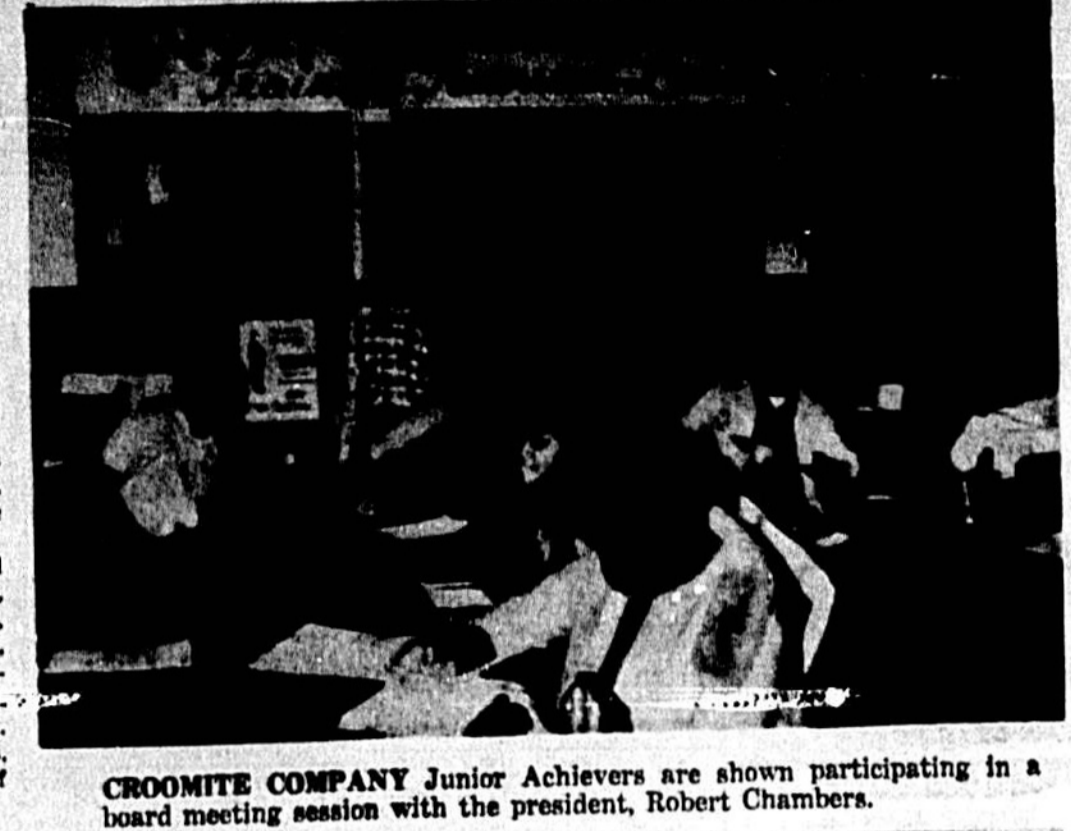

CROOMITE COMPANY Junior Achievers are shown participating in a board meeting session with the president, Robert Chambers.

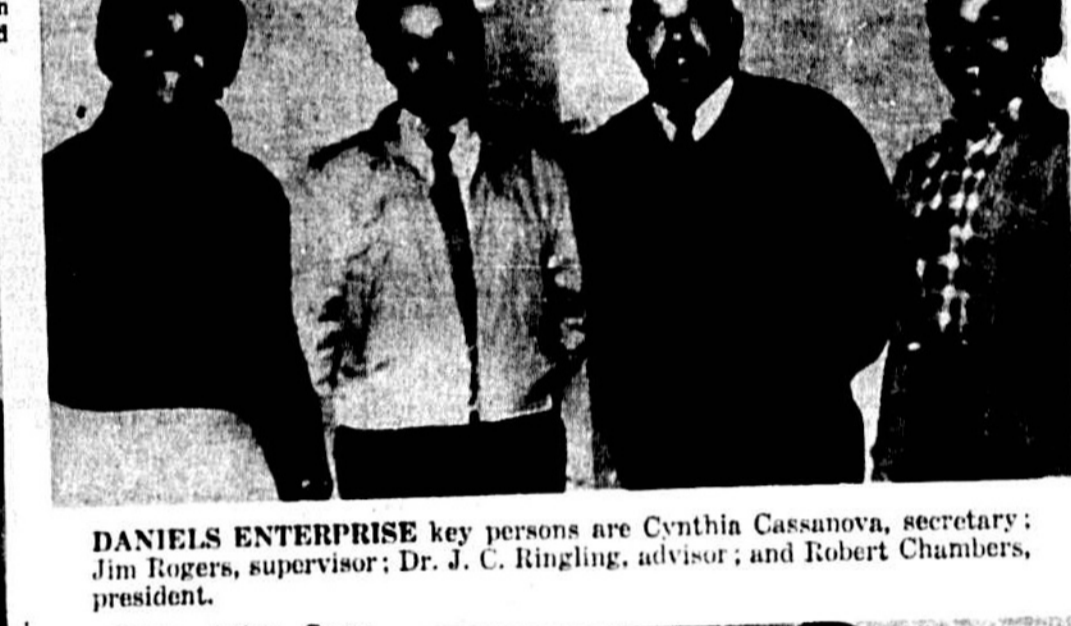

DANIELS ENTERPRISE key persons are Cynthia Cassanova, secretary; Jim Rogers, supervisor; Dr. J. C. Ringling, advisor; and Robert Chambers, president.



ROBERT CHAMBERS will represent Crooom "Y" as chief clerk of the House at Florida Youth and Government Session.



**Top Tie Buyer** HARRISON, N.A. (AP) — You want find the nation's biggest tie buyer on any best-dressed list. That's because it's the railroad industry, says a recent study by the locomotive manufacturing unit of Studebaker-Worthington, which buys the kind of ties that keep track supported and aligned.

# MURDER!

Look What Tip Top Has Done To Prices!



4th St. & Sanford Ave. 1100 W. 13th St.

QUANTITY RIGHTS RESERVED Prices Good Thru Wed., March 20.

"TENDER CHICK" FLORIDA GRADE "B" WHOLE FRYERS



25 LB. **PORK CHOPS** LB. 59¢ **PORK CHOPS** LB. 49¢ **PORK CHOPS** LB. 39¢

"LAZY-AGED" SIRLOIN—ROUND OF CLUB **STEAK** LB. 88¢ **BOLOGNA** LB. 49¢ **BACON** LB. 19¢ **YOUNG TENDER PIG LIVER** LB. 19¢

**BREAD 2 49** TABLE READY SOLID OLEO (LIMIT: 2 FAMILY SIZE (13-oz.) WITH \$5.00 ORDER) YOUR CHOICE MIX OR MATCH **10¢ EACH**

**TISSUE** (LIMIT: 4 WITH \$5 ORDER) 5¢ **PURE LARD** 1/2 GAL. JUG (LIMIT: 1 WITH \$5 ORDER) 29¢ **BLEACH** 1/2 GALLON (LIMIT: 1 WITH \$5.00 ORDER) 19¢ **FLOUR** 5 LB. BAG 39¢ **POTATOES** U.S. NO. 1 WHITE 10 LBS. 29¢ **ONIONS** U.S. NO. 1 YELLOW 24 LBS. 29¢

**Cops Around Spook House** JAMNAGAR, India (AP) — Police pickets have been posted outside a house to guard "some evil spirits" residing there from human beings.

**Wen Duel** DENVER (AP) — When Gen. James W. Denver, after whom the Colorado capital is named, was a 24-year-old California senator, he killed a San Francisco newspaper editor in a duel with rifles near Sacramento.

## SWEET TRAMPERS

Keep Your Cookie Jar Bulging

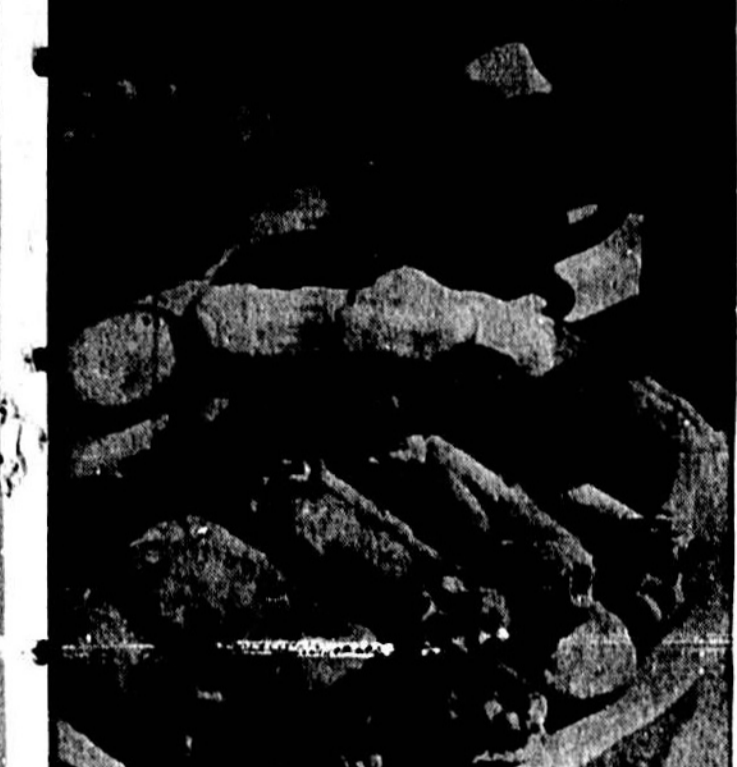

For that extra special treat for the kids or dad, keep a cookie jar filled with lots of their favorite goodies. It's impossible to resist such sweet temptations as these, and when they're served with mugs of creamy, rich hot chocolate, you'll have a guaranteed favorite after school, work or play. There's one favored with lemon juice, another rolled in chopped walnuts or chocolate bits, and a third made with butter and almonds and rolled into a cornucopia. The flavor secret is butter, which gives them their delicate crisp, crunchiness.

## Washboard Cookies

Recall Old Times by CECILY BROWNSTONE, AP Food Editor

Cookie makers seem to be tickled pink by a variety of cookies called "washboards," not only because they are crisp and flavorful, but because the bridged effect is a delightful reminder of the old-fashioned washboard with its corrugated surface.

Here's a new version of this popular cookie. Old-time versions used to be made with the sawtooth plate of a cookie press, but this recipe calls you exactly how to shape the cookie dough into a long roll and flatten with your hands, cut with a knife and use the floured lines of a fork for the washboard effect.

**Sticky Treasure** SANTA FE, N.M. (AP) — Ever hear of a 3-foot long stick becoming a museum treasure? The Museum of Navaho Ceremonial Art in Santa Fe thinks it is.

**Second Son** BARCELONA (AP) — Victoria de los Angeles gave birth to a son March 1. The Spanish soprano canceled her appearances this season to await the baby's birth. She and her husband, Enrique Magrina, have one other child, also a son.

**BONUS GIFTS** COUPONS IN EVERY 5-LB. BAG

double savings in cash & stamps

50 EXTRA... 50 EXTRA... 25 EXTRA... 25 EXTRA... 25 EXTRA...

## we care



what kind of coffeemaker do you use?

It really doesn't matter. Any coffeemaker can give you a good cup of coffee, providing you use a fine fresh coffee that is ground exactly right for your coffeemaker.

We've always known that the correct grind is important to coffee flavor. That's why, years ago, we developed Custom-Grinding. That's why we don't have just one or two grinds but seven different grinds... to fit any coffeemaker, including electric percolators, of course, (Ask for medium-fine grind for electric).

Custom-Grinding means a little extra work for you and a little extra time for you. (It takes 15 seconds to grind a pound).

But what a difference in flavor those few seconds make. You know, there's only one reason we insist on selling custom-ground bean coffees... WE CARE.

**Del Monte Sale!** YELLOW GLAZED PEACHES, CUT GREEN BEANS, MILD CUCUMBERS, ZUCCHINI, BLANDED PEAS, GOLDEN CORN, SLICED BEETS (in Glass) 4-1-lb. Cans 99¢

**Saxet 10c Sale!** BLACK BEY PEAS, BABY LIMAS, SPECKLED BUTTERBEANS, PINTO BEANS, GREAT NORTHERN BEANS, PORK & BEANS, WHITE NAVY BEANS. Your Choice 1-lb. CAN 10c

**BREAD 2 49** Fruits & Vegetables! EXTRA SPECIAL! U.S. NO. 1 ROUND WHITE POTATOES 20-LB. BAG 69¢

It's Popular to Save Plaid Stamps. 170 million Americans—8 out of 10 U.S. families—own stamps for the Plaid Stamp.

50 EXTRA... 50 EXTRA... 25 EXTRA... 25 EXTRA... 25 EXTRA...

## DINNER

"Super-Right" Western Beef Calif. Roast lb. 68¢ "Super-Right" Western Beef Chuck Cubed Steak lb. 98¢ "Super-Right" Western Beef Short Ribs lb. 38¢ Virginia Farms Old Fashioned Country Cured Hams (Whole) lb. 79¢

"Super-Right" Country Trout Whole Hog Pork Sausage 1-lb. bag 59¢ Allbrand Brand Sugar Cured Sliced Bacon 2 lb. 99¢ Cap'n John's Frozen French Fish Cap'n John's Frozen Fish Sticks 3 10-oz. pkgs. 1.00 Cap'n John's Frozen Perch Fillets 1-lb. 39¢

"SUPER-RIGHT" WESTERN BEEF CHUCK ROAST lb. 48¢ "SUPER-RIGHT" BRISKETS OF CORNED BEEF 2 to 4-lb. Average lb. 79¢ GRADE "A" QUICK FROZEN (WITH RIBS) FRYER BREAST 5-lb. Box \$1.89

Good and Thrifty Groceries! FOREMOST Parisienne ICE CREAM 1/2 Gal. 89¢ Clifton MARGARINE 1-lb. Can 39¢ Special! Baby Formula Condensed Liquid Special! ENFAMIL 3 1-lb. Cans 79¢ Ann Page Grape Jelly or Grape Jam 3 1-lb. Jars 69¢

**EIGHT O'CLOCK** 1-LB. BAG 49¢ 3-LB. BAG \$1.45 Pure Vegetable Shortening 4¢ off Label (Limit 1 w/\$5. or more order) CRISCO 3 LB. CAN 69¢ Laundry Detergent 10¢ off Label (Limit 1 w/\$5. or more order) AJAX GIANT PKG. 49¢

Salad Dressing 35¢ Cheese Spread 2 lb. 59¢ Bathroom Hudson Tissue 4 4-oz. Soft Pack 45¢ Facial Tissue 2 200 49¢

**FINE PORCELAIN CHINA** STOCK UP ON B B PLATES THIS WEEK 29¢ A & P Brand Instant Rice 33¢ A & P Plastic Utility Bags 2 49¢ A & P Quick Frozen Corn 79¢ Cap'n John's Frozen Cream of Shrimp Soup 1.00 Oyster Stew 3 1.00

DELICIOUS APPLES lb. 19¢ SAUCE 4 1-lb. Cans 69¢

# 'TIS PUBLIX FOR



Caravella, Mounds or Almond Joy  
Candy Bar Sale  
7-bar pack **49¢**  
Special Pack, Buy 6-bars, get 1-bar FREE!

**Folger's Coffee**  
**38¢**

**SPECIAL OFFER!**  
**FREE** by Mail! get an Esterbrook Felt-Riter—with two proofs of purchase of Folger's Coffee!

Hot Chocolate & Marshmallows!  
Curtin White Fudge, Banana or Pink (pink or white cream)  
**Marshmallows**  
10-oz. **19¢**  
Curtin White  
**Marshmallows**  
1-lb. bag **23¢**

**850 Extra**  
**4x Green Stamps**  
when you clip the valuable coupon in this ad

**Mayonnaise**  
**39¢**

- Nestle's Everready Instant **Cocoa Mix** . . . . . 1-lb. **49¢**
- Borden's Eagle Brand **Condensed Milk** . . . . . 15-oz. can **39¢**
- Johnson's, For Pie Crusts **Graham Cracker** . . . . . 9-inch pkg. **39¢**
- Food Storage Bags **Glad Bags** . . . . . 25-ct. **39¢**
- Serve Pipin' Hot! Aunt Nellie's **Green Peas** . . . . . 16-oz. jar **1¢**
- Sausage! Good! Sausage! **Fig Bars** . . . . . 16-oz. pkg. **39¢**
- F. F. V. Fall-Pack Cookies **Lemon Thins** . . . . . reg. pkg. **39¢**

- Swift's Premium Asst. Flavors (featuring Irish Coffee Flavor) **Ice Cream** . . . . . half gal. **79¢**
- Wilson's Pure Shortening (limit 1 please) **Bake-Rite** . . . . . 2-lb. can **49¢**
- Lentor Special! Bumble Bee Brand **Chunk Tuna** 3 **89¢**
- Lentor Special! Royal **Red Salmon** . . . . . 7 1/2-oz. flat can **49¢**
- Tangy Flavored Dole Pineapple **Fruit Juice** . . . . . 4 46-oz. cans **1.00**
- Real Draft Beer! In 12-oz. cans Old **Milwaukee** . . . . . 6-pk. 12-oz. **99¢**

Be sure to pick up your **VOLUME 3** of **Women's Day Encyclopedia of Cookery at Publix** each **\$1.49**

**Now Save 4x Green Stamps** with **Bonus Gifts** coupons now on leading products!

**Giant Fab**  
**49¢**

**health & beauty aids**

- Regular or Mint Flavored **Great Paste** . . . . . each **58¢**
- For Smooth, Beautiful Skin, **Jergens' Lotion** . . . . . each **58¢**

**EXTRA 4x Green Stamps** with this coupon and purchase of **Whisking Station** **Steel Whisk** 5 or 10-count pkg. (Expires Sat. March 16, 1968)

**EXTRA 4x Green Stamps** with this coupon and purchase of **Aunt Nellie's Dry Dressing** 4-oz. size \$1.18 (Expires Sat. March 16, 1968)

**EXTRA 4x Green Stamps** with this coupon and purchase of **Alka-Seltzer Tablets** 25 or 36-count pkg. (Expires Sat. March 16, 1968)

**EXTRA 4x Green Stamps** with this coupon and purchase of **Singleton's Family Pack Breaded Shrimp** 1 1/4-lb. pkg. \$1.39 (Expires Sat. March 16, 1968)

**EXTRA 50 Green Stamps** with this coupon and purchase of **Aunt Nellie's Betty Crocker Cake Mixes** 3 reg. pkg. 89¢ (Expires Sat. March 16, 1968)

# THE SAVIN' O' THE GREEN



PRICES GOOD THURS., FRI., SAT. MARCH 14-15-16, 1968

- down produce lane •
- Crisp New England Cortland **Apples** . . . . . 4 lb. bag **49¢**
  - Golden Ripe **Bananas** . . . . . lb. **10¢**
  - Gascon Idaho Baking **Potatoes** . . . . . 10 lb. bag **69¢**
  - Sliced Perfect **Bib Lettuce** . . . . . 2 lbs. **19¢**
  - Juley California Sun-Kist **Lemons** . . . . . dozen **49¢**



Begorra, the great day for the Irish falls on Sunday . . . and Irish or not, it's fun to observe St. Pat's Day by the eating of the green! For a salad, arrange on green leaves (Bibb or Boston lettuce, escarole or endive) rings of green pepper and green-scalloped cucumber slices. (Score with a fork lengthwise unpeeled cucumbers before slicing.) Top with sour cream dressing tinted green with food coloring. Dressing: 2 tablespoons of French dressing, 1/4 teaspoon of salt, 1 cup of dairy sour cream. Garnish with chopped chives or green onions.

**Gold Crest Turkeys**  
per lb.  
**29¢**

A switch from conventional cabbage is brussels sprouts or broccoli (same vegetable family) with Hollandaise sauce. Short cuts: A Hollandaise sauce mix is available. Or, thin mayonnaise with a little lemon juice — serve cold over hot vegetables. And, of course, parsley potatoes are pretty and delicious. Diced before boiling, they cook tender in minutes. Then drain, add butter, lots of minced fresh parsley, salt and pepper — then mix.

• frozen foods •

- Ocean Spray Whole or Jellied Cranberry Sauce . . . . . 2 23oz. cans **49¢**
- Pepperidge Farm Regular or Core Bread Stuffing . . . . . 8-oz. **39¢**
- Beef's Prime Minors **Flounder Fillets** . . . . . 1-lb. **59¢**
- Singleton's Prime **Breaded Oysters** . . . . . 1-lb. **99¢**
- Beef Eye Roast **Strawberry Halves** . . . . . 1-lb. **59¢**
- Turkey Breast **Shrimp Cocktail** . . . . . 3 **99¢**
- Beef's Prime **Chicken & Noodles** . . . . . 1 1/2-lb. **79¢**
- Assorted Prime **Banquet Dinners** . . . . . 3 **39¢**
- Pepperidge Farm Prime **Apple Turnovers** . . . . . 12-oz. **49¢**
- Prime Southland with Sausage **Field Peas** . . . . . 1 1/2-lb. **59¢**
- Prime Southland Cut **Rhubarb** . . . . . 1-lb. **39¢**
- Prime Prime **Green Peas** . . . . . 1-lb. **39¢**
- Prime Prime **Sweet Peas** . . . . . 1-lb. **35¢**
- Beef Eye Roast **Baby Limas** . . . . . 1-lb. **29¢**

- Swift's Premium For Oven Roasting **Corned Beef** . . . . . per lb. **99¢**
- Roth's Black Hawk Tasty Lean **Sliced Bacon** . . . . . 1-lb. pkg. **65¢**
- Swift's Premium Canned Boneless **Hostess Hams** . . . . . 4-lb. can **54¢**
- Swift's Premium Pork **Roll Sausage** . . . . . 1-lb. pkg. **53¢**
- Swift's Premium Sliced **Turkey & Gravy** . . . . . 1-lb., 12-oz. **51¢**
- Sarasota Brand Chipped Beef, **Ham or Turkey** . . . . . 3-oz. pkg. **1.00**
- Cook-Quick Breaded **Veal Steaks** . . . . . 18-oz. **89¢**
- Kids Love These Tasty Copeland **Weiners** . . . . . 12-oz. pkg. **39¢**
- Turkey's Fresh Sliced **Bologna** . . . . . 5-oz., 10-oz., 16-oz. **29¢, 45¢, 59¢**
- Swift's Premium Asst. Sliced (Olive, P.O.P., Brauns.) **Cold Cuts** . . . . . 3 6-oz. pkg. **1.00**
- (Plus 100 Extra 50H Green Stamps with Coupon)
- Breakstone's Delicious Fresh **Cottage Cheese** . . . . . 2-lb. cup **59¢**

- seafood treats •
- Tasty Seafood Treat! Ocean **Perch Fillets** . . . . . per lb. **49¢**
  - Seafood Treat! 20-30-count Florida **Large Shrimp** . . . . . lb. **59¢**

NO BEEF IN NEED OF LESS COOKING TIME!  
SWIFT'S PREMIUM PROTEIN GOV'T. INSPECTED HEAVY WESTERN BEEF SALE

- Swift's Premium Protein Bone-In **Pot Roast** . . . . . per lb. **59¢**
- Swift's Premium Protein Boneless Imperial **Beef Roast** . . . . . per lb. **89¢**
- Swift's Premium Protein Boneless Roast **English Cut** . . . . . per lb. **99¢**
- Swift's Premium Protein Best-B-Q Perfect! **Chuck Steaks** . . . . . per lb. **69¢**
- Swift's Premium Protein Best-B-Q Perfect! **Short Ribs** . . . . . per lb. **49¢**



**Fresh Pork Hams**  
**59¢**

**50 Green Stamps** with this coupon and purchase of **Disinfectant Lysol Cleaner** 15-oz. bottle 49¢ (Expires Sat. March 16, 1968)

**50 Green Stamps** with this coupon and purchase of **Powerful Cleaning! Borax** 55-oz. pkg. 79¢ (Expires Sat. March 16, 1968)

**100 Green Stamps** with this coupon and purchase of **Swift's Premium Assorted Sliced Cold Cuts** (Olive, P.O.P. or Brauns.) (Expires Sat. March 16, 1968)

**SANFORD PLAZA**  
Hwy. 17-92 and Osceola Dr., Sanford  
HOURS: MON., TUES., WED., SAT. 8:30 - 7:00  
THURS., FRI., 8:30 - 9:00  
CLOSED SUNDAY

**SEMINOLE PLAZA**  
Casselberry  
HOURS: 9 A.M. - 9 P.M. MON. THRU SAT.  
CLOSED SUNDAY



From Coast to Coast... YOU Save the Most with **4x Green Stamps**

**Prime Coffee Cake**

By Cecily Brownstone  
AP Food Editor

This is an unusually delicious version of popular sour cream coffee cake.

**PRIME COFFEE CAKE**

1 1/2 cups graham  
1 teaspoon grated lemon rind  
2 cups sifted regular flour  
1 teaspoon baking powder  
1 teaspoon baking soda  
1/2 teaspoon salt  
1 cup butter  
1 cup sugar  
1 teaspoon vanilla  
2 eggs  
1 container (8 ounces) commercial sour cream

**Topping**—See recipe below  
Grease and flour bottom and sides of a nine-inch tube pan. Put rind in a small mixing bowl and cover with boiling water; let stand 15 minutes; drain. Put and dice. Add lemon rind and set aside on wax paper. On another piece of wax paper sift together the flour, baking powder, baking soda and salt. Remove 1/4 cup of the mixture and toss with prunes.

**FAMILY DINNER**

Try latest variation on apple sauce.  
Meat Loaf with Cheese Sauce  
Potatoes  
Pine-Apple Sauce Beverage  
PINE-APPLE SAUCE  
2 pounds (8 medium) McIntosh apples  
1 can (1 pound) 4% cream crushed pineapple in extra heavy syrup  
1/2 teaspoon salt  
1/4 to 1/2 cup sugar

**NICE LUNCH**  
Team leftover chicken with cream sauce and broccoli.  
Creamed Chicken with Broccoli  
Melba Toast  
Sliced hot brown  
Beverage  
Creamed Chicken with Broccoli  
2 tablespoons butter  
3 tablespoons flour  
1/2 cup clear chicken broth (from 1/2 cup clear chicken broth (from a 1 1/2 ounce can))  
1/2 cup light cream  
1 cup diced cooked chicken  
Salt to taste  
4 servings hot cooked broccoli  
Grated Parmesan cheese

**Legal Music**  
WILMINGTON, Del. (AP) — There is sometimes a soft, brief musical accompaniment for news items in the New Castle County Courthouse. The music is played by a volunteer group of four men, and each group is repeated three times. Unofficial sources say it's the ghost of a lawyer. Most of the music is unrecognizable.

**PARK AND SHOP**

Open 7 Days a Week!  
**SANFORD**  
★ 25 1/2 & Park Ave.  
MON-THURS 8 AM - 7 PM  
FRIDAY 8 AM - 9 PM  
SATURDAY 8 AM - 8 PM  
SUNDAY 8 AM - 6 PM

**LOW PRICES**  
*the REAL McCoy*  
**SAVINGS**

**"MAXWELL HOUSE" ALL GRADES COFFEE**  
LB. CAN **37c**  
LIMIT: ONE WITH YOUR \$5. OR MORE. FOOD ORDER, PLEASE

**FLORIDA GRADE "A" PAN-READY!**  
**CUT UP STEWING HENS**  
CONVENIENT PAK!  
(NO LESS THAN **5 LBS.**) PER PKG **18c** LB.

**"SHURFRESH" OIL**  
PURE VEGETABLE  
8 OZ. BOTTLE **37c**  
LIMIT: ONE WITH YOUR \$5. OR MORE. FOOD ORDER, PLEASE

**Shurfine EVAPORATED MILK**  
8 TALL CANS **\$1.00**  
LIMIT: 1 WITH YOUR \$5. OR MORE. FOOD ORDER, PLEASE

**PARK AND SHOP**

Open 7 Days a Week!  
**SANFORD**  
★ 25 1/2 & Park Ave.  
MON-THURS 8 AM - 7 PM  
FRIDAY 8 AM - 9 PM  
SATURDAY 8 AM - 8 PM  
SUNDAY 8 AM - 6 PM

**"NORTHERN" ASS'D. COLORS TOWELS**  
JUMBO ROLL **19c**  
LIMIT: 2 WITH YOUR \$5. OR MORE. FOOD ORDER, PLEASE

**"FAB" HEAVY-DUTY DETERGENT**  
GIANT BOX **47c**  
LIMIT: ONE WITH YOUR \$5. OR MORE. FOOD ORDER, PLEASE

**"BAR-B-QUE" ALL MEAT WIENERS**..... 12 PK. **39c**  
**"OLD-FASHIONED" GEORGIA SMOKED SAUSAGE**.. **69c**  
**"PARK 'N' SHOP" OLD-FASHIONED HOMEMADE SAUSAGE**.. **48c**

**CHUCK ROAST**  
LB. **45c**  
"LEAN 'N' TENDER" POT ROAST.. **58c**  
"HEAVY" SHOULDER ROAST.. **68c**  
"HEAVY" POT ROAST.. **78c**  
"JUICY" RIB ROAST.. **78c**

**"MIRACLE" OLEO**  
WHIPPED! **29c**  
LB. PER

**EGGS**  
2 DOZEN **75c**

**Shurfine FRUIT COCKTAIL**  
NO. 303 CAN **19c**  
LIMIT: 2 WITH YOUR \$5. OR MORE. FOOD ORDER, PLEASE

**"BAMA" APPLE JELLIES ASSORTED**  
16-OZ. JARS **\$1.00**

**"OLD-FASHIONED" COUNTRY THICK-SLICED BACON**.. **48c** LB.  
**"MARNOFFER" CANNED HAM**.. **\$2.78** 3-LB. CAN

**WHITE POTATOES**  
10 LBS. (VENT-YU BAG) **38c**

**"TENDER" BEEF LIVER**  
LB. **38c**  
**"LEAN 'N' TENDER" SPARE RIBS**  
LB. **48c**

**"WINTER GARDEN" ASSORTED POT PIES**  
8 OZ. PER. **15c**  
LIMIT: 2 WITH YOUR \$5. OR MORE. FOOD ORDER, PLEASE

**"VAN CAMP" BROWN MEAT TUNA**  
NO. 7 1/2 CAN **25c**

**"SUNLITE" TOMATOES**  
6 1/2-DOZ. CANS **\$1.00**

**Family Size Savings**  
FRESH! "100% PURE"  
**GROUND BEEF**  
4 LBS. **\$1.88**

**"FRESH 'N' CRISP" CARROTS**..... 2 OZ. PKG. **33c**  
**U.S. "NO. 1" BAKING POTATOES**.. 10 LB. **58c**  
**"WASH STATE" Golden Delicious" APPLES**..... 3 LB. **59c**  
**"SWEET" D'ANJOU PEARS**... **25c**  
**U.S. "NO. 1" YELLOW ONIONS**.. 3 LB. **39c**

**"TENDER" CINNAMON BUNS**  
3 PER. PKG. **39c**

**"SLENDA SURE" ASSORTED FLAVORS ICE MILK**  
1/2 GAL. **47c**  
LIMIT: 2 WITH YOUR \$5. OR MORE. FOOD ORDER, PLEASE

**"VALU'S" CALORE**  
**"LOTUS" RICE**..... **39c**  
**"MARMON" MARMALIN SALTIMES**.... **37c**  
**"MARMON" SAUCE**... **29c**  
**"MARMON" BUTTER**... **59c**  
**POTATO CHIPS**... **38c**

**"WHITE RING" SELF-RISING FLOUR**  
5-LB. BAG **37c**  
LIMIT: ONE WITH YOUR \$5. OR MORE. FOOD ORDER, PLEASE

**ASSORTED FLAVORS! "TOPP" DRINKS**  
12 OZ. CAN **7c**

**"MARMON" 6-6 FERTILIZER**  
30-LB. BAG **\$1.09**

**"BEECH-NUT" STRAINED BABY FOOD**  
REAL JAR **9c**

**"JENOS" PIZZA MIX**  
14 1/2 OZ. PER. **29c**

**3-Bean Relish Favored**  
By Cecily Brownstone  
AP Food Editor  
This is still another variation of a favorite American relish.  
Shoulder Butt  
Pinto Beans  
Green Beans  
Filled and Fried Layer Cake  
**THREE-BEAN RELISH**  
1 can (1 pound) red kidney beans  
1 can (1 pound) chick-peas  
1 can (1 pound) whole green beans, drained  
1 medium onion, peeled and finely diced (2 1/2 to 3 cup)  
1/2 cup sugar  
1/2 cup cider vinegar  
1/2 teaspoon salt  
1/2 teaspoon pepper  
Turn the kidney beans into a strainer to drain. Rinse well under cold running water; turn into a two-quart refrigerator container. Rinse chick-peas the same way discarding any loose skins. Add to kidney beans with remaining ingredients; mix well. Cover lightly and refrigerate overnight or for two nights, mixing a few times during the marinating. Makes eight generous servings.

**EVENING SNACK**  
NEW BLACK MAGIC CAKE  
2 large eggs  
1 1/2 cups unsweetened cocoa  
1 1/2 cups sifted regular flour  
1/2 cup commercial soft cream  
1 teaspoon baking soda  
1 teaspoon vanilla  
1/2 cup hot water  
Into the large bowl of electric mixer put all the ingredients in the order listed; do not mix until all ingredients are added. Beat with low speed until thoroughly mixed — about two minutes. Pour into a greased and floured square cake pan (9 by 9 by 1 1/2 inches). Bake in a 350 degree oven until sides of cake are firm to touch and tester in center comes out clean — about 30 minutes. If toward end of baking time side surfaces seem to be getting extremely dark, place a sheet of foil over top. Turn out on wire rack. With another rack, turn right side up; cool. Frost top and sides with a generous amount of thick sweet chocolate frosting.

**Assessor Discusses Duties**  
By Violet Hickory  
Methods of determining the "fair equated value" of property were explained by County Tax Assessor Mary Earle Walker to members and guests attending the March meeting of the Lake Mary Chamber of Commerce.  
Mrs. Walker also explained homestead exemption laws and S. O. Dorniny, certified assessor, discussed how property is appraised and his job in discovering, appraising and listing properties.  
Conversation in a "lively" question and answer period following their talk centered on roads in Lake Mary and what the taxpayers receive in return for their taxes in the area.  
Winner of a painting donated by Mrs. Beth Gregory to a benefit project for the Lake Mary Community Library was Mrs. Jean Jordan of Langwood.  
Mrs. Gregory publicly expressed appreciation to all organizations and individuals who have aided the library and talked briefly on its services and needs.  
In business of the meeting, residents were asked to help with work at the public park on Crystal Drive and to continue the clean-up and spruce-up of the community in general.  
It was agreed that the 0 of C's work in home numbering will be continued until all homes are properly numbered according to new plans.  
A vote of appreciation was attended by President John Nordan to Mrs. Virginia Mercer for her work in program scheduling for the year.

**Candidate TALLAMAN (AP) —** Wade Hopping, 54-year-old legislative aide to Gov. Claude Kirk, announced today he will seek the seat on the Florida Supreme Court now held by Judge Alto Adams — a Kirk appointee.



**SAVE 70¢ A CARTON  
ON ALL BRANDS (All Sizes)  
CIGARETTES**  
BEFORE TAX INCREASE EFFECTIVE APRIL 1st  
**STOCK-UP NOW!**



BLEACH  
**CLOROX  
49¢**

10-oz. Pkg. **KELLOGG'S**... Limit one with a \$5.00 order.  
**Variety Pack 29¢**

2-lb. Can... Limit one with a \$5.00 order.  
**Shortening 3 LB. 39¢**

1-lb. Can... Limit one Coffee of your choice with a \$5.00 order.  
**Astor Coffee 28¢**

Jumbo Roll **SCOTT**... Limit three please  
**Paper Towels 29¢**

QUANTITY LIMITS OBSERVED—PRICES GOOD THRU MARCH 17

Great Deal... Limit one Detergent of your choice with a \$5.00 order.  
**Ajax '2' Detergent 49¢**

30-oz. CALGONITE DISHWASHER  
**Detergent . . . 3-Pk. 99¢**

**Laundry Baskets \$1.**  
**Envelopes.....39¢**  
**Toothpaste.....68¢**  
**Alcohol.....10¢**  
**Flour.....5 LB. 39¢**

1-lb. **Macaroni...19¢**  
**Fancy Rice.....3 LB. 39¢**  
**Peanut Butter.....79¢**  
**Chek Drinks...15/\$1.**  
**Pork & Beans.....10¢**



1-lb. Can ALL GRINDS  
**FOLGER'S  
COFFEE  
38¢**

LIMIT ONE COFFEE OF YOUR CHOICE WITH \$5.00 FOOD ORDER



1-1/2 GALLON GIANT BOX  
**ARROW  
Detergent  
39¢**

**TREETS 2/49¢**  
**BREAD 5/\$1.**  
**RAISIN BREAD.....2/49¢**

**ROLLS.....10¢**  
**TWIRLS.....29¢**

**Cake Mixes.....3/\$1.**  
**Aluminum Foil 2/49¢**  
**Fruit Cocktail...4/\$1.**  
**YC Pouches.....3/89¢**

**Chili w/Beans...3/\$1.**  
**Tomatoes.....6/\$1.**  
**Green Beans.....6/\$1.**  
**Candy Bars.....19¢**

2-ROLL PACKAGE  
**Soft-weve  
BATH  
TISSUE**  
**23¢**



**SHOP WINN-DIXIE and GET ALL 3**

**WINN-DIXIE SELLS ONLY  
U.S. CHOICE BEER**  
Inspected and Graded by the  
United States Department of Agriculture

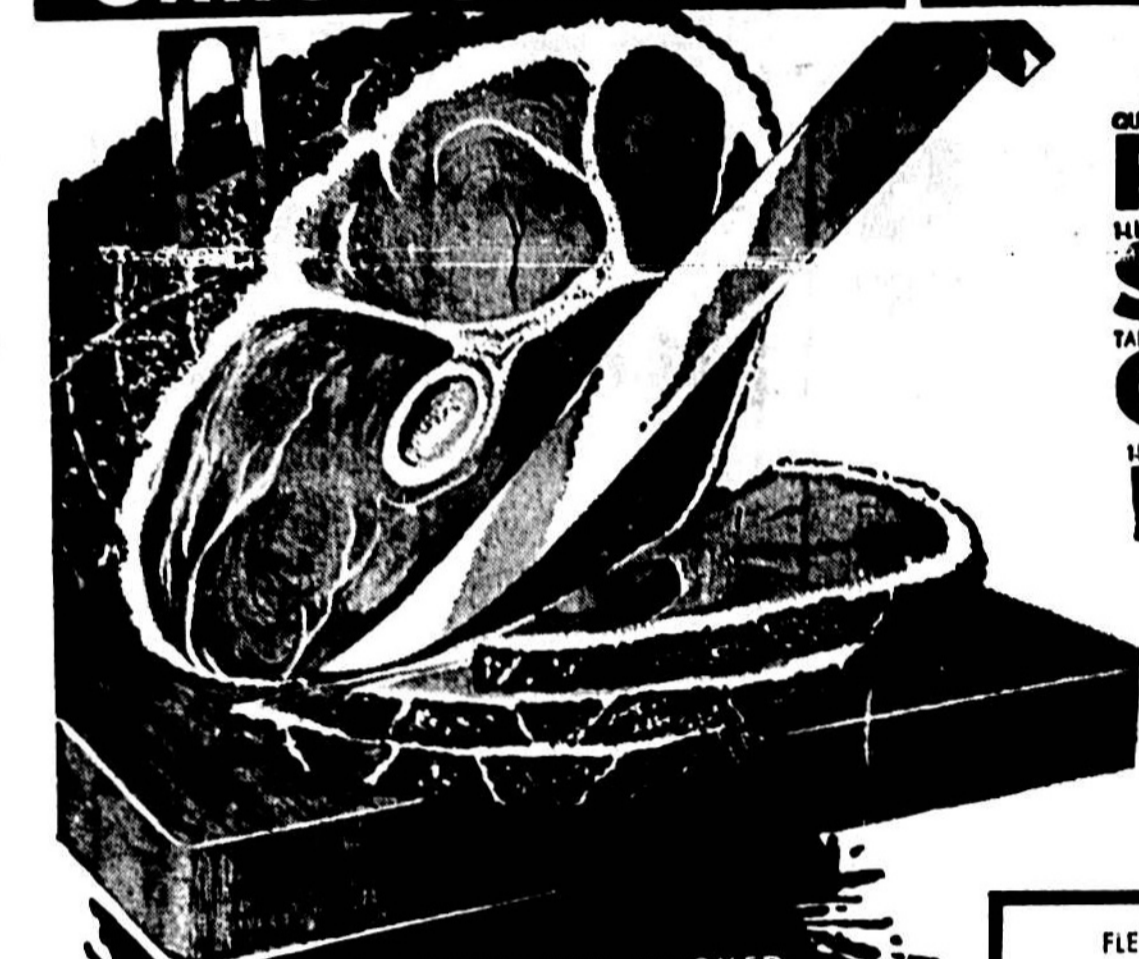

SUNNYLAND TENDER SMOKED  
**HAMS**  
SHANK HALF WHOLE or BUTT HALF  
**49¢ 59¢**

FLEISCHMAN'S  
**DIET  
MARGARINE**  
LB. **39¢**

**PORK SPECIALS**  
QUANTITY LIMITS OBSERVED—PRICES GOOD THRU MARCH 17  
**PORK CHOPS..... LB. 69¢**  
**SLICED BACON.... 59¢**  
**CURED HAMS..... LB. 98¢**  
**PORK SAUSAGE... 49¢**



**USDA CHOICE BEEF**  
USDA Choice W-D Brand Corn Fed Boneless Full Cut  
**ROUND STEAK.. LB. 99¢**  
**ROAST. LB. 99¢**  
**ROAST. LB. 99¢**  
**BEEF 5 LB. PKG. \$2.19**

W-D BRAND USDA CHOICE CORN FED  
**Sirloin or Top Round  
STEAK  
\$1.09**

ALL MEAT  
**TARNOW FRANKS.....39¢**  
**CREAM CHEESE.....3/\$1.**  
**LONGHORN CHEESE.....59¢**  
**CHEESE SPREAD.....79¢**  
**CAN BISCUITS.....2/39¢**  
**CHEESE FOOD.....59¢**  
**COOKIES.....3/\$1.**  
**ITALIAN SAUSAGE.....99¢**  
**SLICED BOLOGNA.....59¢**  
**VEAL PARMAGIAN.....\$1.49**  
**FISH STICKS.....99¢**  
**FLounder FILLETS.....49¢**

FRESH DELICIOUS STEAM  
**berries.....2 PINTS 89¢**  
**Celery.....2/39¢**  
**Apples.....12/\$1.**  
**Oranges...5 LB. 59¢**  
**Tomatoes.....29¢**  
**CORN...5 BALS 49¢**



U.S. No. 1 REGULAR  
**Potatoes  
10 39**  
20 lb. bag 69¢

CLIP THESE  
COUPONS FOR  
EXTRA STAMPS

ALL FLAVORS MORTON  
**CREAM  
PIES.....4/\$1**

FRESH CHILLED REAL PURE FLAVOUR ORANGE  
**Juice.....59¢**  
MORTON INSTANT  
**Potatoes...39¢**  
Half Gallon All Flavors THIRTY MADD  
**Ice Milk 2/\$1.**  
MORTON CHICKEN, BEEF, OR TURKEY MEAT  
**Pies.....5/\$1.**

10-oz. Pkg. **ASTOR** or **LIBBY'S GREEN BEANS**  
10-oz. Pkg. **ASTOR BABY LIMAS** or **FORNOOKS**  
10-oz. Pkg. **CUT CORN, CHOPPED** or **BROCCOLI SPEARS**  
10-oz. **ASTOR MIXED VEGETABLES** or **CAULIFLOWER**  
10-oz. Pkg. **LIBBY'S Fresh Frozen CREAM STYLE CORN**  
**5/\$1.**



**SHOP WINN-DIXIE and GET ALL 3**

# U.S.D.A. Choice beef at prices?

# Who else sells discount

These two quality steaks are all you need to know about beef.

... NOBODY but Food Fair Q/d!

**FOOD FAIR**  
2440 PARK AVE. SANFORD, FLA. 32771  
Tel. 327-1100

|                            |                                      |                           |                              |                                |                                |                              |                             |                                 |                          |                                   |  |                      |
|----------------------------|--------------------------------------|---------------------------|------------------------------|--------------------------------|--------------------------------|------------------------------|-----------------------------|---------------------------------|--------------------------|-----------------------------------|--|----------------------|
| <b>SLICED BACON</b><br>49¢ | <b>SLICED PORK LOIN CHOPS</b><br>68¢ | <b>CHUCK ROAST</b><br>48¢ | <b>GROUND BEEF</b><br>5 1.99 | <b>CLAPP'S BABY FOOD</b><br>9¢ | <b>VEGETABLES</b><br>4 1/1     | <b>FISH DINNERS</b><br>3 \$1 | <b>EVAP. MILK</b><br>10¢    | <b>CRUSHED PINEAPPLE</b><br>5 1 | <b>COOKIES</b><br>4 1    | <b>COLD POWER OR RINSO</b><br>99¢ | <b>SPAGHETTI &amp; MEAT BALLS</b><br>5 1 | <b>BLEACH</b><br>39¢ |
| <b>FRYERS 29¢</b>          | <b>SIRLOIN STEAKS 98¢</b>            | <b>RIB ROAST 88¢</b>      | <b>CORNER BEEF 69¢</b>       | <b>STRAW-BERRIES</b><br>4 1    | <b>LIQUID DETERGENT</b><br>4 1 | <b>ORBIT BEER 79¢</b>        | <b>PORK &amp; BEANS 9/1</b> | <b>TEA BAGS 99¢</b>             | <b>APPLE CABBAGE 29¢</b> | <b>ORANGE JUICE 7/1</b>           | <b>BANANAS 10¢</b>                       | <b>RUTABAGAS 9¢</b>  |
| <b>SAUSAGE 69¢</b>         | <b>FRANKS 69¢</b>                    | <b>SAUSAGE 35¢</b>        | <b>COTTAGE CHEESE 3 35¢</b>  | <b>CHICKEN STEAKS 88¢</b>      | <b>CELERY 14¢</b>              | <b>GRAPES 2/15¢</b>          | <b>SALAD TOMATOES 25¢</b>   | <b>WHITE POTATOES 39¢</b>       | <b>BANANAS 10¢</b>       | <b>BREAD 2/49¢</b>                | <b>COMPARIS</b>                          | <b>COMPARIS</b>      |

# New School Site Needs Stifled

## \$25 Million in Building Looms

**By CAROL JACQUES and DONNA KESTES**

Building boom scheduled to hit South Seminole County in the next 12 months will further complicate the problem of overcrowded schools in the south end and make even more difficult the finding of school sites for new facilities recommended by the State Board of Education survey team.

New construction planned, valued in excess of \$25 million, includes six subdivisions, four garden-type apartment buildings and a 302-unit apartment complex. All of the new development will be built in four of the areas recommended by the state for new school sites.

Three of the developments will go inside the city limits of Casselberry causing further overcrowding of the already overtaxed facilities at 17th and South Seminole Junior High and South Seminole Elementary.

South Seminole sites recommended for new elementary school construction include one in Westchesterfield on 20 acres of property owned by the School Board south of SR 436 and west of Interstate 4 at cost of \$727,850.

Two other proposed sites have not as yet been acquired. These include a 15-acre one southeast of English Estates, with east of elementary school construction estimated at \$727,850 and another junior-senior high site west of Interstate four, north of SR 436 on 40 acres at estimated cost of school construction at \$1,941,408.

Kiplinger's Newsletter, just released, predicts that during the next decade Seminole County's population growth will be from 75,000, estimated as of last Jan. 1, to 129,100 on Jan. 1, 1978, or 68 per cent. All Florida counties are expected to grow but the estimate of Seminole tops the entire state, percentage-wise.

An earlier reported by The Herald, it is recommended all phases of the new Lynn High School be completed as soon as possible at estimated cost of \$2,928,702. Contract for construction on the first phase of the school plan is expected to be let on April 11.

New construction of housing developments includes: Carriage Hill, located on SR 436, north of Howell Park in Casselberry. A total of 294 units will be built when construction is completed by Greater Construction Company. The single family dwellings range in price from \$18,800 to \$28,900. The subdivision is to be constructed in three units with unit one having opened Nov. 8, 1967. Processing of unit two has begun and unit three is expected to be underway by the end of this year.

Indian Hills, located south of SR 436, also in Casselberry and consisting of 68 lots is almost filled at this time, Laurel Homes Builders, developers of the tract, report. Official opening was Nov. 18, 1967 with prices ranging from \$20,000 to \$28,000.

The plan for a 118 home subdivision, dubbed Summerest North, and located north of Red Bug Road and east of SR 436 has already been submitted to the City of Casselberry for approval and recording. The developers, Summerest North, a subsidiary of Greater Construction Company, expect to open the subdivision which will contain homes in the \$15,900 to \$19,000 price range the last week of April.

Laurel Homes further has under construction at this time south of SR 436. The development opened the past Jan. 7 with 11 homes completed and 16 under construction with price range of \$16,200 to \$18,800. Another project of Laurel Homes is Robin Hills, north of SR 436 off Red Bug Road. 200 to 300 homes to be constructed are in the \$20,000 to \$28,000 price range.

The hundred and eighty-five acre north of SR 434, one-half mile east of Interstate four have been selected by M & L Construction Company as the site of their 400 home development. The first phase will have eight one-bedroom, 56 one bedroom, 12 three-bedroom; two three bedroom one story and four four-bedroom units. Rents will be from \$135 to \$265 a month.

Tracts in the South Seminole area have been zoned for four garden type apartments, Robert Brown, county zoning director reports. A two-story, 98 unit apartment building is almost completed on SR 436, east of Interstate four and west of Altamonte Springs School. Other apartment buildings are proposed for construction west of the new SR 436 and east of Casselberry, subdivision, and east of Altamonte Springs School, north of SR 436 and west of Lake Orlena.

"Country Club without a golf course" is the billing being given the new \$2.1 million, 262 unit apartment complex being constructed by Plantation Construction and Development Ltd. on a site northwest of the intersection of Lake Howell Branch Road and SR 436.

First phase of the complex will consist of 102 units and is scheduled for completion by December. Some of the apartments are expected to be completed by the end of July.

The exclusive complex of colonial style, family type development will include when finished a complete series of recreation facilities, consisting of three swimming pools, tennis courts and many other recreation amenities.

The first phase will have eight one-bedroom, 56 one bedroom, 12 three-bedroom; two three bedroom one story and four four-bedroom units. Rents will be from \$135 to \$265 a month.

Seminole County \*\*\*\* on the St. Johns River \*\*\*\* "The Nile of America"

# The Sanford Herald

Phone 322-2611 or 425-8938 Zip Code 32771

WEATHER: Wednesday 56-59; cloudy, warmer thru Friday.

VOL. 60, NO. 149 - AP Leased Wire - Established 1908 - THURSDAY, MARCH 14, 1968 - SANFORD, FLORIDA - Price 10 Cents

# Inrate Residents Kill Zone Act

## \$3 Million Apt. Tabled

**By JACK LIVERY**

"We would rather have a larger sewer plant or a hog farm in preference to this proposed zoning change" shouted irate citizens of the "Dorothy" subdivision area last night, as hundreds jammed the Seminole County Planning and Zoning Commission meeting at the county court house to defeat the Clayton Realty interests.

A. K. Shoemaker, chairman of the commission, called the meeting promptly at 7:30 in the County Commission chambers but the crowd quickly filled the room, overflowing through the halls, down the two flights of steps and spilled out in front of the courthouse, in Sanford.

The commissioners then moved the meeting to the courtroom which became so packed that deputy sheriffs had to remove many of the protesters as the safety of the room was threatened. With all seats filled, all standing room occupied and doorways crowded by residents and party owners of English Estates, Indian Hills, Highland Park, Dommerich Hills and related areas, the chairman managed to call the group to order.

Charles Clayton, of Clayton Realty in Winter Park, made the formal proposal to the Zoning Commission to change the zoning of the land just south of the Maitland sewage plant, north of Deroyshire Road and east of Kewannee Trail from A-1 (agricultural) to CN (restricted neighborhood commercial) and to R-3 (multiple family residential).

Resignation of the last hold-out in the teacher strike in Seminole County—Wayne Curry, sixth grade teacher at Longwood School—was picked up this week and Curry is back on the job. The county, however, lost seven teachers. All seven are reported to have resigned for reasons ranging from "personal" to acceptance of teaching positions in other states.

Now that Mary Earle Walker has announced her retirement from public, look for "Or" Dorniey of her office to seek election as county tax assessor.

Wonder how many "night riders" have been arrested in Longwood since adoption of the horse ordinance there last week?

**By JACK LIVERY**

In addition to the citizens appearing, several of them had petitions with hundreds of names which they presented to the chairman.

Among the spokesmen for the property owners was John G. Pierce, of Indian Hills, who cited the zoning laws and commented: "A change in the zoning laws must be to the interest of the public and in the public good. This zoning is definitely not."

Commissioner Raymond Hall made the motion to deny the change and this was seconded by Richard Rodgers and unanimously passed by the entire group.

In 1921, after completing the assignment, she was employed in the Seminole County Court House for 17 years, having first been employed in 1931 as an index clerk in the office of Clerk of Courts.

In 1921, after completing the assignment, she was employed in the Seminole County Court House for 17 years, having first been employed in 1931 as an index clerk in the office of Clerk of Courts.

Mrs. Walker has been active in church and club work in the county for many years.

Without their understanding and encouragement the work would have been much more difficult.

Mrs. Walker has seen the work in the assessor's office grow from two employees to 18 employees, and from typing of the tax roll to Addressograph and into an IBM program for processing appraisal records.

Mrs. Walker has been active in church and club work in the county for many years.

# Mary Walker Will Retire As Assessor

Mrs. Earle Walker, Seminole County tax assessor since 1957, announced today plans for retirement at the end of her present term on Jan. 4.

Mrs. Walker has been employed in the Seminole County Court House for 17 years, having first been employed in 1931 as an index clerk in the office of Clerk of Courts.

In 1921, after completing the assignment, she was employed in the Seminole County Court House for 17 years, having first been employed in 1931 as an index clerk in the office of Clerk of Courts.

Mrs. Walker has been active in church and club work in the county for many years.

**CDR. GILMORE**

# Navy Here On Move

Active signs are showing that the Navy is "phasing out" Sanford Naval Air Station.

Squadrons now serving in the Vietnam war and in the Mediterranean will not return here to the Bicentennarian Attack Wing One's new home, Albany Naval Air Station, Ga. Base activities are closing out, such as the hobby shop, library, Navy exchange. Job vacancies here are not being filled.

An advance unit of KV-11B-3, commanded by Lt. Cdr. Joseph M. Gilmore, has proceeded to Albany to make preparations for the scheduled arrival there of the squadron, itself, on May 1.

KV-11B-3 is the training squadron for the 12 fighting squadrons of the Wing. All new personnel ordered to KV-11B-3 now will report to Albany NAS.

# Altamonte 'Burns' On Fire Protection

If people are not willing to pay for fire protection and, in fact, save themselves out of a fire control district, let their homes burn, was the stern policy adopted by the Altamonte Spring City Council and instructed given to the volunteer fire department as the aftermath of the serious injury of one of the volunteers while fighting a fire in the Maitland area.

Two weeks ago this coming Sunday, Victor Schuler, of the Altamonte Department, received a serious leg gash at a fire in Orange County just outside the Maitland city limits which, it is reported, the Maitland Department refused to answer. Schuler is still hospitalized and is expected to remain in the hospital for some time.

The volunteers have scheduled a barbecue from 9 to 8 p.m. April 6 at the city ball park to raise funds to financially assist Schuler.

Meanwhile, the Council last night adopted a "hard-nosed" policy for the fire department stating it shall continue furnishing fire protection for the city, the Suburban Fire Control District, Zayre's Department Store and Irital lake and continue mutual aid agreements with the Cities of Longwood and Casselberry and Forest City-Bear Lake Fire Control District. But instruction was given the volunteers and paid firemen to continue mutual aid with the Florida Forest Service within the Altamonte Springs district of (Continued on Page 3A, Col. 1)

# Penny Raid

GAINESVILLE (AP) — Some 20 policemen wearing riot helmets and swinging nightsticks broke up a hastily organized penny raid staged by some 300 male students at the University of Florida early today.

Mrs. Walker has seen the work in the assessor's office grow from two employees to 18 employees, and from typing of the tax roll to Addressograph and into an IBM program for processing appraisal records.

Mrs. Walker has been active in church and club work in the county for many years.

# City Hears Rules On Getting Base

Industrial Commission, yesterday, Carrier, laying down the ground rules, explained that the feasibility study was being made at the request of the Economic Development Commission; that the first phase report would be handed the RDA on May 13; that until that time no official findings would be made public and that after that date the time of release would be determined when the RDA approved the booklet report.

The question to be answered, said Carter, is "Should the Naval Air Base at Sanford be converted to a public airport?" The finding, he pointed out could be either in the positive or negative. After this first finding, the consultants would undertake another three-month study which would deal with the (Continued on Page 3A, Col. 1)

# 2nd Annual Boat Show - Sanford Plaza - This Weekend