Nagy Plans Fight To Make Hungary Free

WASHINGTON, June 17 (AP)—Hungary's self-exiled former prime minister said today he will stay in the United States to lead a fight to restore the freedom of his homeland which he asserted was lost by "direct intervention of the Soviet Union."

The former prime minister, Ference Nagy, told a news conference for the cause of Hungary." He said he has not yet decided whether he deems himself "a trustee or to set up a government in exile.

The events in Hungary as well as in many other countries in Southeastern Europe, make it definitely clear that the Soviets and Communists do not seek fair and genuine cooperation, but dominance," he said. "To them, the coalition is only a means to save the appearance of representative government, and nothing short of unconditional surrender is considered by Russia as a final gesture."

Delicate Operation Performed On Youth

MIAMI, June 17 (AP)—Richard Keener, 10-year-old Fort Lauderdale boy, was recovering in a hospital for removal of a foot-long rubber tube from his stomach.

His mother, Mrs Fay Kreener, brought the child to the hospital Thursday after he swallowed the tube which he had been wearing in his esophagus for a year.

A Miami specialist cut an incision in the stomach to extract the heavy tube which had coiled and threatened to puncture the stomach wall.

The physician called the operation "the most delicate and difficult" in his two years of stomach and intestinal surgery. The tube was inserted in Richard's esophagus a year ago after he accidentally swallowed lye.

Maritime Strike

(Continued from Page One)

lengthy deportation proceedings several years ago. The department of Justice asked that he be deported to his native Australia in 1940 on the grounds that he was a Communist.

After two hearings, one of which was in Bridges' favor and the other against him, the United States Supreme Court ruled he had not been proved a member of the Communist Party.

Meanwhile, an embargo on loading of freight consigned to foreign ports in American ships "probably" will be put into effect at 3:00 P. M. (EST) today because of the CIO seamen's stoppage which has tied up hundreds of vessels, George C. Randall, manager of port traffic here for the Association of American Railroads announced.

Randall said he had recommended the embargo to the association's national office in Washington to prevent clogging of port facilities. He said the embargo he recommended would provide no exceptions in freight destined to be loaded on American Flag vessels.

At the same time, W. R. Godber, Interstate Commerce Commission agent here, announced restrictions have been placed on shipments of coal for export into the ports of New York, Philadelphia and Baltimore.

NMU seamen aboard the America, largest American Flag passenger ship, meanwhile postponed plans to walk off the vessel at noon in the first scheduled demonstration during the work stoppage. The 250 crewmen voted to defer action pending a meeting of the men with Capt. Harry Manning, master of the ship. Longshoremen continued to load luggage of almost 1,000 passengers booked to sail on the America tomorrow.

The stoppage, which has tied up a union-estimated 500 ships since yesterday, was ordered at the expiration of contracts at midnight Sunday. The union has charged it was "locked out" and operators have said the unions were striking.

Pravda Says Consul Of U. S. Had Unusual Interest In Mongolia

MOSCOW, June 17, (AP)— A Pravda dispatch from Shanghai said today travelers from Sinkiang reported that J. Hall Paxton, U. S. consul in Tihwa, visited the frontier between Russia, the Mongolian People's Republic and China in April at the instruction of Gen. Dwight Eisenhower and photographed the area.

"They (the travelers) say," the Pravda correspondent wrote, "that Paxton has exhibited a special interest in recent months in the frontier districts. "They say that in April he made a trip to these districts along with his driver, at the instruction of the Chief of Staff of the U. S. Army, Gen. Eisenhower. He photographed the frontier districts, was interested in the peculiarities of the local situation and other intelligence of an informative character.

"In newspaper circles in Shanghai, a statement of the (U. S.) State Department representative on a provocative report of the Chinese Central News Agency in connection with the violation of the frontier of the Mongolian People's Republic by an armed Chinese squad causes great interest.

Meanwhile, a Tass dispatch from Kiev today quoted V. V. Khomyak, Soviet chief of the UNRRA supplies department there, as saying much of the aid dispensed in the Ukraine "did not come up to the established standard because of the unfair attitude of some American firms."

The same dispatch quoted Paul White, Chief of the UNRRA mission ending its job June 30, as saying that 400,000 tons of goods, worth $170,000,000, had been received in the Ukraine.

Khomyak expressed gratitude to the mission and to White for deliveries to the Ukraine. But he added:

"Many tractors from the 'International' company had cylinder blocks, engines' and radiators damaged. Army surplus equipment such as cranes and excavators were not complete. Most of them were damaged, requiring capital repairs."

A TEN-YEAR sentence faces the Rev. W. F. Ballard, 35, Washington Springs, N. D., following his conviction on a charge of assaulting a 15-year-old girl member of his congregation. Ballard, whose wife appeared in his defense, is a former prize fighter. (International)

Officials of the Southern Conference for Human Welfare, which sponsored the rally, said $5,000 was collected from the audience in donations ranging from $1 to $500.

St. Louis Strike Starts To Hurt City's Retailers

ST. LOUIS, June 17, (AP)—Downtown retailers today estimated their trade 30 to 40 per cent below normal as the strike of streetcar and bus operators which has paralyzed public transportation entered its fifth day.

While most workers managed to get to their jobs by ride-sharing and hitchhiking, thus holding absenteeism to about normal, spokesmen for many downtown stores described business as poor. The usual Monday night swarm of shoppers was missing. A large furniture concern advertised that it salesmen would call for customers at their homes, bring them to the store and then return the shoppers to their front doors. Mass turnouts of automobiles continued to congest traffic along main thoroughfares.

Mayor Aloys P. Kaufmann scheduled another conference today with representatives of the public service company and the striking operators, members of Local 788 of the AFL Amalgamated Association of Street, Electric Railway and Motor Coach Employes.

The union was due to reply to a company proposal to let the courts determine the validity of an arbitration award rejected by the operators.

The workers contend that a 17½-cent-an-hour basic wage increase agreed upon by two members of a three-man arbitration panel was illegal and that the board actually was dissolved four days prior to the award. The arbitration award boosted the basic wage to $1.22½ cents an hour. The union sought $1.40.

Glades Park

(Continued from Page One)

uled to be delivered to the federal agency this week as a further step in setting up the huge wildlife area in southeast Florida.

Governor Caldwell, who is in Washington conducting final negotiations on the long-sought park, could not say what effect the court action would have on the park proposal.

Watson refused last Saturday to join other cabinet members of the Board of Internal Improvement fund trustees in turning over to the federal agencies 7,680 acres of school lands and mineral rights to the federal government as part of the park area.

The 1947 Legislature appropriated $2,000,000 for purchase of the private lands around an 800,000 acres area already donated to the federal government for the park. Watson contended the appropriation is an illegal and premature gift of State funds to the federal government.

He alleged the U. S. Secretary of the Interior has not determined the official boundaries of the proposed park and that the amount of money necessary to acquire all the needed property has not been fixed.

He also contended development of the park would stop widespread oil explorations in the Everglades area and "the possibility of finding oil, gas and other minerals in Florida will be greatly and permanently hampered and retarded and large revenues possibly lost to the people" of Florida.

The crowd applauded Wallace's call for the Berlin conference and cheered when he remarked that an election is coming up in 1948.

Three Arrested

(Continued from Page One)

and that at the same time he had a pistol in hand.

An argument over a trout line in Lake Howell between a party of men who were visiting Richards and Bamburg and his 14-year-old brother, during which the visitors shot away bottles on the boys' trout line, was described by Sheriff Mero as the cause of the disturbance. The younger boy trying to get away on a scooter to warn authorities, was blocked on the road by the automobiles of the visitors, he said. Two women residents notified the Sheriff.

Richards was said to have entered the premises of the Bamburgs Sunday afternoon at 5:00 o'clock and attacked the youth. The mother was home but the father of the family was away at the time, said Mero. At noon today Richards had not been released on bond from County Jail.

William Ireland and William B. Wellman, both white and of Winter Park, are charged with criminal assault against Edna Emerson, white, in Altamonte at 4:00 o'clock Monday morning, and at 5:00 o'clock both were in County Jail after having been arrested in Winter Park by the chief of police there and turned over to Seminole County deputies.

E. G. Gano, resident of the Big Tree road, was exonerated by Judge Ware following investigation of the Sunday morning shooting of Wallace Burlond, 22, of Lake Mary. Burlond was reported by Sheriff Mero to have been shot by a .22 caliber bullet that entered the arm and hip after he threatened Gano and attempted to enter his house after being warned to stay out. Burlond is said to be resting well at Fernald-Laughton Memorial Hospital where he was taken after the shooting.

RFC Audit May Show $9,000,000,000 Loss

WASHINGTON, June 17, (AP)—Rep. Jensen (R-Iowa) said today a General Accounting Office report may show net losses of $9,000,000,000 by the Reconstruction Finance Corporation.

Jensen told reporters that T. Coleman Andrews, director of the GAO corporation audits division, has said the losses were largely on the financing of war plants, strategic war supplies, rubber development and metals reserves, on which Congress expected to lose money.

WATCH THIS SPACE ?

Florida Fashions

(Continued from Page One)

Miss Lois Fontaine.

President of the organization is Mr. Shames. Mrs. Shames is vice president, and secretary and treasurer is Michael Ginson who has recently come here from Detroit, Mich. Mr. Ginson is now building a home in Mayfair and expects to bring his family here as soon as it is completed.

Heads of the various departments are Sam Martina, mail order supervisor, who conducted the tour of the mail order department and explained how each order is received and filed, Frank Sandler, merchandise controller, and Mrs. Louise Dorsay, head of customer service.

Streetfighting Takes Place In Manchuria

NANKING, June 17, (AP)—Streetfighting between Chinese Reds and government defenders was underway today in battered Szepingkai, Manchuria, Chinese dispatches said, after government gunners used artilery to repulse four Red regiments which smashed into the city from the southwest.

The independent newspaper Hsin Min Pao said half of the Communists in the four regiments were destroyed and the other half retired. Members of a fifth regiment gained a foothold within the city's walls and engaged the garrison in battle, the newspaper reported.

NOTICE

Teachers Examinations in the Elementary School Course and in Music will be held in Gainesville, Miami, Tallahassee, Bartow and Defuniak Springs, on July 2 and 3, 1947.

Any Teachers interested in taking this Examination may apply at the Court House, Sanford, Florida.

LUCKY STRIKE presents THE MAN WHO KNOWS—

THE TOBACCO AUCTIONEER!

"I SPEAK as an eye-witness when I say that season after season, I've seen the makers of Lucky Strike buy fine, ripe, mellow leaf . . . the kind of tobacco that makes a swell smoke."

J. M. Ball

J. M. BALL, INDEPENDENT TOBACCO AUCTIONEER of Winston-Salem, North Carolina (20 YEARS A LUCKY STRIKE SMOKER)

FINE TOBACCO is what counts in a cigarette

JIMMY BALL IS RIGHT! . . . And like him, scores of other experts . . . who really know tobacco . . . have seen the makers of Lucky Strike buy "fine, ripe, mellow leaf."

After all, that's what you want in a cigarette . . . the honest, deep-down enjoyment of fine tobacco.

So remember . . .

L.S./M.F.T.

LUCKY STRIKE MEANS FINE TOBACCO

So Round, So Firm, So Fully Packed—So Free and Easy on the Draw

VEL* cuts dishwashing time in half!

Colgate-Palmolive-Peet brings you a wonder-working new suds!

Gleaming dishes and glassware . . . without wiping!

● Just a quick rinse, and dishes and glassware dry sparkling clean! You'll never again have to spend time wiping dishes. Vel leaves no soap scum or streaky film to polish away. Removes grease faster, more completely than soap . . . Leaves no dishpan ring to scrub out. Vel cleans dishes cleaner than soap and saves up-to-half your dishwashing time!

MILDER TO HANDS! Vel is not a soap but an entirely new and different suds that is completely neutral . . . milder than soap. Your hands will love Vel's mildness.

New Roofs Installed
Mortgages
Tel. 1120

New Construction
EASY PAYMENT PLAN
For full particulars see
W. R. WILLIAMS

House Repairs
Loans
110 N. Park Ave.

In Unity There Is Strength—
To Protect the Peace of the World;
To Promote the Progress of America;
To Produce Prosperity for Sanford.

The Sanford Herald

AN INDEPENDENT DAILY NEWSPAPER

THE WEATHER
Partly cloudy with scattered afternoon and evening thundershowers through Thursday.

VOLUME XXXVIII | Established 1908 | SANFORD, FLORIDA, WEDNESDAY, JUNE 18, 1947 | Associated Press Leased Wire | NO. 155

Letters On Labor Bill Flood Truman; Majority Seek Veto

President Will Send Congress Message Friday Regardless Of Action Taken

WASHINGTON, June 18, (AP)—The House Veterans Committee recommended today that all veterans benefits be denied to Communists, Communist sympathizers and those owing allegiance to any government "subservient" to the Soviet Union.

The committee also voted to send to the House floor a bill boosting the government's subsistence allowance for veterans going to college under the G. I. Bill of Rights.

WASHINGTON, June 18, (AP)—President Truman decided today to forego his weekly news conference to work on a message to Congress on the Labor union control bill. Mr. Truman will send a message Friday, regardless of whether he signs or vetoes the bill.

Eben Ayers, assistant press secretary, said a heavy volume of mail continued to pour into the White House concerning the legislation with "a heavy majority favoring a veto." Ayers said the volume of communications about the measure is by far the greatest ever received by Mr. Truman on any single legislative issue or other controversy.

Top Democratic and Republican leaders have predicted that the House will vote to override in event the President decides to veto the legislation. But they were uncertain of the outcome in the Senate.

Ayers estimated that 157,000 to 158,000 letters, more than 500,000 cards and 25,000 telegrams had been received through Monday. Ayers said one pile of letters in the White House mail room is "larger than a cord of wood," measuring 1½ feet long, 5 feet high and 4 feet wide.

He said around 10,000 letters a day still are coming from individual groups and organizations. He did not estimate the percentage favoring a veto other than to say the majority was "heavy."

Caldwell Predicts Everglades Park Will Be Saved

WASHINGTON, June 18, (AP)—Governor Millard Caldwell of Florida said today an agreement has been reached with the War Assets Administration for the State to acquire the historic Live Oak reservation at Town Point, near Pensacola, for park purposes. Caldwell said the State will pay $100,000 for the 1,200-acre tract. He described this amount as "only a fraction of the property's true value."

TALLAHASSEE, June 18-(AP)—A hearing on a motion to dissolve Attorney General Tom Watson's temporary injunction preventing payment of $2,000,000 to the federal government for purchase of Everglades National Park land was set today for tomorrow afternoon.

However, Assistant Attorney General Sumter Leither, representing Watson, immediately sought to have the hearing postponed for a week or more. Circuit Judge W. May Walker of Leon county is expected to decide today whether the postponement will be granted.

Attorney Leroy Collins, representing State Treasurer Ed Larson, against whom the injunction was brought, said he would contest the delay because it may expedite formal federal acquisition of the park property, set for Friday.

Meanwhile in Washington Governor Millard Caldwell predicted the courts will dissolve a temporary order restraining Florida from cashing a $2,000,000 warrant for the purchase of lands for the proposed Everglades National Park.

Caldwell said he had the $2,000,000 warrant with him to turn over to the Interior Department, which has pledged itself to create the park as soon as the money is paid. The money will be used to purchase privately owned land around an 800,000-acre already donated to the government for a park.

Juan Nicot, French ambassador to Portugal, sent tobacco seeds to Queen Catherine de' Medici, and the word "nicotine" was coined in his honor.

Seamen Strike Extension Avoided

NEW YORK, June 19, (AP)—Settlement of a dispute between Atlantic and Gulf Coast tanker lines and the CIO National Maritime Union which threatened extension of the current work stoppage of CIO seamen was announced today as ship operators and union leaders met in further negotiations over the larger dispute.

Russian Denies Soviet Part In Hungarian Coup

Manager Of Allied Officers Club Is Seized, Questioned

BUDAPEST, June 18, (AP)—Soviet Lieut. General V. P. Sviridov told the Allied Control Commission today that the Russians "had nothing whatever to do with the recent change in the Hungarian government."

Sviridov, questioned by Brig. General George H. Weems, U. S. member of the commission, said the Russian "exercised no influence at all in forming the Hungarian government."

Ferenc Nagy was ousted as premier of Hungary under Communist pressure, and now is in the United States in voluntary exile.

Earlier, Imre Fold, Hungarian manager of the Allied Officers Park Club, said he had been seized and questioned by the Communist-dominated political police and that he expected to be thrown in jail "within a short time."

General Weems, head of the U. S. military mission here, said he did not bring up in the commission session the report that the new premier, Lajos Dinnyes, had been named to the post in direct orders of Sviridov. He added that the discussion was a calm one.

During the session, Sviridov once again declined to hand over to the British and Americans the depositions which the Russians said they had taken from Bela Kovacs, former secretary general of the Small Holders Party. The Russians have said that the depositions implicated Nagy and former Speaker of the House Bela Varga in a plot against the Hungarian Republic.

Officers at the American Military Mission said this morning that Fold had been arrested on charges of being a "pro-Nazi" and on suspicion of being involved in a plot to overthrow the Hungarian Republic. Fold said this afternoon that he had been questioned at length by the political police concerning certain relatives and expected to be arrested shortly.

The seizure and questioning of Fold, whose club is used principally by American and British military officers, was the first such move by the political police since they threatened last August eventually to arrest Hungarian employees of the American and British missions.

Social Security Tax Frozen By House Bill

WASHINGTON, June 18, (AP)—The House passed unanimously today a bill freezing the Social Security payroll tax at present rates for two years.

If passed by the Senate and accepted by President Truman the measure will block an automatic $2,000,000,000 annual increase in the levy on Jan. 1.

The legislation provides, however, for an increase in the tax in 1950 to from 1 percent to 1.5 percent each against employees' pay and employers' payrolls. In 1957 the tax would jump to 2 percent against each.

Citrus Juice Sent To Flood District

TALLAHASSEE, Fla., June 18, (AP)—Florida citrus canners today made arrangements to ship a railroad carload of citrus juice to flood stricken Midwestern states for distribution by the Red Cross.

Railroads will transport the juice free of charge. At the same time, Governor Caldwell wired governors of the states affected advising them of the shipment and extending Florida's sympathy.

Ban On Cheap Imports Urged By Convention

Vegetable Committee Asks Congress For Proection Against Fruits And Truck

ORLANDO, June 18, (AP)—Congressional aid to prevent "expatriated Americans operating in foreign countries with peon labor, cheap materials and low production costs" from flooding American markets with fresh vegetable crops at prices lower than the cost of local production was sought in a resolution adopted unanimously today by the Florida Vegetable Committee Convention.

The resolution was presented by a resolutions committee, and asked enactment by Congress of a tariff of sufficient size to protect American growers of fresh vegetables and tropical fruits, such as avocadoes and limes.

Another resolution adopted in the closing day of the convention asked Congress for legislation permitting the U. S. Department of Agriculture to assist vegetable growers in recruiting and routing of seasonal farm labor to prevent labor shortages at critical harvesting periods.

Committee officials expressed belief the USDA is more completely informed as to periodic labor needs than the U. S. Employment Service which in the past has handled labor situations.

A second portion of the labor resolution called on Congress to maintain for the time being the federally owned and operated labor camps in the vegetable centers of the country so that itinerant crop labor may be given housing conditions sufficiently comfortable to meet needs.

Election of directors was delayed and a directors meeting set for later today to elect officers promised to be postponed on this account.

7 Cars Of Sanford Squash To Be Used Making Baby Food

Seven cars of Boston Marrow squash, a variety relatively new to this section, were today being loaded into freight cars at the Sanford State Farmers Market for shipment to a maker of baby foods at Canajoharie, New York.

The squash, which are of bright orange color and which weigh up to 40 pounds each, were grown on the west side by Bill Ludwig on his 15 acre tract. The deal is being handled by John Eck, local shipper. A representative of the firm is here to direct loadings and the weighing.

William Wilson, director, and J. G. Michael, comptoller of state markets, yesterday stopped at the market to visit H. J. Lehman, manager of the market. They had been attending the fourth annual meeting of the Florida Vegetable committee in Orlando.

The Market yearly report is now being made up, Mr. Lehman said. He reported that he had recieved eight applications for stall rentals.

Posse Hunts Negro Murder Suspects

COMMERCE, Ga., June 18, (AP)—State police, federal agents and deputized local citizens converged on a wooded area about three miles south of Commerce trday in armed search for three negroes suspected of slaying a U. S. revenue agent.

The posse was estimated by local police officers "more than a hundred," and most of the men were armed with shotguns, rifles and pistols.

The revenue agent, Moll Clark, was fatally wounded in a fusillade of bullets yesterday when he and other agents closed in on an illicit distillery in Banks county, about nine miles north of here.

France Forms Plan To Balance Budget

PARIS, June 18, (AP)—The French Cabinet put the finishing touches today on a new financial plan for raising 140,000,000,000 francs ($1,166,000,000) to balance the budget. A cabinet spokesman said a general agreement had been reached on Finance Minister Robert Schuman's plan.

Looming for taxpayers were increases in the price of tobacco telephone calls, postage rates, railroad fares and a new tax on automobiles. Details were temporarily withheld.

The spokesman said Premier Paul Ramadier probably would go before the National Assembly with the plan Saturday.

They Sought To Avert National Ship Tie-Up

THIS PARLEY ON THE MARITIME CRISIS, held in the U. S. Conciliation Service offices in New York, failed and as a result some 200,000 members of the CIO maritime unions refused to unload or sail vessels until the ship owners offered new and satisfactory contracts. Present at the meeting are (l. to r.): Joseph Curran, president of the National Maritime Union; William Margolis of the U. S. Conciliation Service; Frederick Livingston; Frank Taylor of Atlantic and Gulf Coast ship operators and E. A. Jimison, for the others. (International)

Wealthy Potentates Of India Are Headed For Eventual Extinction

By DEWITT MACKENZIE
AP Foreign Affairs Analyst

India's turbulent progress toward independence, sadly divided as she is religiously, racially, politically and socially, is producing exactly the problem that close observers anticipated in connection with the disposition of the more than 560 princely states which are governed by autocrats of great wealth who broadly speaking have the power of life and death over their subjects.

These potentates, by and large, are anachronisms who have fallen down to us from out of medieval times on their regally caparisoned elephants, to continue their Arabian nights lives in the midst of a primitive splendor which has to be seen to be believed. There are, of course, great and good princes who have caught up with the times and have served their people well. However, there are many more who tell not but view life through the eyes of ancestors who lived on the sweat of their unhappy subjects.

These relics of bygone days now stand bewildered and un

(Continued on Page Six)

Father Kills Two Children, Wounds Neighbor Couple

Suicide Atempt Fails After Parent Goes Berserk In Miami

MIAMI, Fla., June 18, (AP)—Police today held a 59 year old father in the slaying of his two children and the shooting of a couple who lived next door to his small cottage.

Detective Sergeant John L. Dean said the father, Chris Russell, 59, operator of a cafe, was being held after the blood stained and battered bodies of Peggy Russell, 11, and John Russell, 6, were found in a bedroom of their little home in the northwest section this morning.

A few minutes before, Dean and Mr. and Mrs. Walter L. Wolfe were found on the floor of the real estate office, next door to Russell's cottage, suffering from bullet wounds.

Dean said as detectives rushed into Russell's cafe, the man produced a revolver at his own head but the plunger snapped on an empty cartridge.

Dean said another business neighbor of Russell's, Mrs. R. Pope Pelauer, told him Russell had entered her store and shot at her "point blank" but had missed.

Russell was taken to police headquarters where Dean said he broke down and admitted that he had killed his two children. He was returned to the home where the bodies were found in a little bedroom.

Russell, bursting into sobs, told

(Continued on Page Six)

End Of Freight Car Shortage Seen Near

WASHINGTON, June 18, (AP)—The Association of American Railroads said today the end of the freight car shortage is in sight.

Warren C. Kendall, chairman of the association's car service division, said the railroads have "assurances" that materials "will shortly be available for building as many as 10,000 new cars per month."

This would compare with an average of 3,000 per month built for the last 20 months, Kendall said in a statement prepared for the House Commerce Committee. He added the railroads already have orders on the books for 100,000 new cars and are ready to order 25,000 more.

"With the acquisition of an additional supply of cars," Kendall said, "we may look forward to the end of car shortage difficulties."

Secret Court Martial Acquits Navy Officer

WASHINGTON, June 18, (AP)—A secret court martial which lasted 97 days acquitted Lt. Cmdr. Edward N. Little of accusations that he maltreated fellow Americans in a Japanese prisoner of war camp. The court martial, which was closed to the public at Little's request, heard 80 witnesses.

The Navy had identified the main charges against the defendant as maltreatment of a person subject to his orders, conduct to the prejudice of good order and discipline, and conduct unbecoming an officer and a gentleman. The Navy did not elaborate on its verdict last night.

Visiting Realtor Stresses Beauty Of City Lakefront

The favorable impression made by Sanford's beautiful waterfront was stressed by Norman G. Hamilton of Daytona Beach, second district vice-president of the Florida Association of Realtors, in a talk to members of the Sanford Board of Realtors at a dinner meeting Monday evening at the Mayfair Inn, according to Raymond M. Ball, secretary. Edward F. Lane presided.

Mr. Hamilton spoke of the nation-wide co-operation among realtors and of benefits derived by the property owners through the National Association of Realtors. The committee representing the Association is working for the interest of property owners and the general public in the adjustment of rents and fair property values, he declared. He stressed to realtors the value of conventions.

Mrs. Violet Dunham, executive secretary of the Florida Association of Realtors, also pointed the value of co-operation among members. She pointed out that there are in excess of 1,400 real estate operators in Florida bearing the title, realtors.

"The term, 'realtor', Mr. Ball today pointed out, "is a copyrighted word and can be used only by real estate brokers who qualify as members of the National Association of Real Estate Boards. To become a realtor it is necessary to qualify with both the State and National Associations."

Local realtors present included Pres. Lane, R. M. Ball, Fred W. Bender, John W. D. Moore, H. James Gut, Robert A. Williams and Fred Black of Longwood. Salesmen present were J. L. Perkins, Raymond Lundquist, Charles Vodopich and Mrs. H. M. Joffman of Longwood.

CORRECTION

The Herald regrets an error in yesterday's edition in which it was stated that Clarence Richards of the Lake Howell section was charged in a warrant with "assault with intent to commit murder" against Billy Bamberg, 17. Actually he was charged of "aggravated assault," County Judge R. W. Ware stated this morning.

Richards was released on bond of $350 yesterday afternoon pending trial of the case in County Court.

Brailey Odham Tells Kiwanians Of Legislation

Representative Says Receipts Will Meet State Expenditures

J. Brailey Odham, state representative of Seminole County, was today warmly congratulated by his fellow Kiwanians at the meeting today at the Tourist Center following a talk in which he outlined some of his problems in the House of Representatives, also told of its accomplishments.

He described his intensive six weeks' study of State financial problems while a member of the subcommittee of the House Finance Committee, and said that he was satisfied that appropriations would meet all expenses authorized by the Legislature. He pointed out that State receipts from revenue from June 1, 1946 through May of this year were 14 percent over the 1945-46 yield.

He pointed out that $72,000,000 had been recommended for schools by the education committee; that a $82,000,000 ceiling had been proposed in the House and that finally a $74,000,000 ceiling was passed for schools.

The Seminole delegation worked well together, said Rep. Odham and he described the phrase "Nothing Legislature" and pointed out some of the bills passed. Among these were appropriation for the University of Florida and the Florida State College for

(Continued on Page Six)

Greece Outlines Recovery Plan In Note Of Thanks

WASHINGTON, June 18, (AP)—Greece promised the United States today that it will undertake "great and continuous efforts" to restore order and economic well-being in its country.

The pledge was made in a note expressing thanks for the United States interest in Greek welfare as evidenced by the $400,000,000 Greek-Turkish aid program. The State Department made public the exchange of communications between Washington and Athens.

The Greek government outlined its own recovery plans and accepted responsibility for carrying them through but asked American expert assistance such as has already been arranged to aid the work.

The notes covered formal notice

(Continued on Page Six)

W. J. Krohne Enters Texas Soaring Meet

WICHITA FALLS, Tex., June 18—Walter J. (Pop) Krohne of Sanford and Maitland, Fla., will be a contestant at the National Soaring Contest to be held in Wichita Falls July 4-20, contest officials have announced.

Although Krohne holds a power plane pilot certificate, he has been a "motorless flight" enthusiast for only six months. He was equipment manager at the Sanford soaring meet Mar. 1 & 2, 1947, and does all of his soaring at the Sanford Airport. Krohne has not announced what type ship he will fly at the Texas contest next month. His flight instructors, Stephen and Virginia Banda of Sanford, believe him to be the oldest man to receive the "C" rating of the Soaring Society of America.

France And Britain Form Plan To Use Marshall Project

Senate Approves $15,000,000 Flood Relief Measure

150,000 Acres Under Water And 200,000 More Threatened

WASHINGTON, June 18, (AP)—The Senate took less than a minute today to approve an emergency $15,000,000 bill to aid Midwestern and other areas damaged by recent floods. Approved last week by the House, the measure now goes to the President for signature.

Senator Revercomb (R-WVa) asked the Senate to put aside all other business temporarily in order to pass the authorization measure. He told his colleagues that "thousands are homeless and over a million acres are inundated."

At that Senator Aiken (R-Vt), who earlier had been critical of approval of a wool price support measure, demanded that Senator Hickenlooper (R-Iowa) from rain drenched Iowa assured there would be no objections.

Aiken agreed to a try for unanimous consent. But Senator Vandenberg (R-Mich), presiding officer, avoided delays by simply announcing:

"Without objection the bill is passed."

The legislation authorizes Army engineers to use $15,000,000 of available funds for repair of levees, dikes and other protective works in the flooded areas.

Hickenlooper told the Senate that the Army engineers had no money for the emergency work.

He said that all southeastern Iowa had been flooded, much of it three times in recent weeks, "its main county evacuated" and many farms flooded for the first time in history of the state.

"This is a matter of life and death, literally," Hickenlooper said.

ROCK ISLAND, Ill., June 18, (AP)—Some Illinois acres of rich farmland are under water along the Iowa and Mississippi Rivers and several hundred thousand more are threatened, Army engineers estimated today.

Col. W. N. Leaf, engineer here, said 100,000 bottomland acres along the flooded Iowa River were inundated and 50,000 acres below flooded by the Mississippi and tributaries between Muscatine, Ia., and Clarksville, Mo.

Additionally, Col. Leaf said 200,000 acres were in danger of flooding along the Father of Waters, which is rising to an expected record crests as far south as Louisiana, Mo.

The engineer district office at St. Louis said 150,000 acres along the district levee of the Mississippi of Quincy, Ill., will be endangered if the crest expected there tomorrow on Friday.

If the flood should equal that of last week, the waters would spread over 404,000 acres along the Mississippi between Keokuk, Ia., and Cairo, Ill.

China Denies Starting Mongolian Incident

NANKING, June 18, (AP)—A government spokesman denied today as "absolutely false" charges in an Outer Mongolian communique broadcast by Moscow that Chinese raiders started the recent Sinkiang border dispute.

Hoflington Tong, minister of information, said no Chinese troops have entered outer Mongolia either before or after the clash at Peitashan, Sinkiang, 50 miles inside Chinese territory. He said a small police detachment has been maintained there since 1945.

The Mongolian Republic, in denying Chinese assertions that its troops attacked Chinese forces on June 5, declared the Mongolians were "compelled to take measures for driving out raiders from territory of their country."

DAY CONVENTION

PANAMA CITY, Fla., June 18, (AP)—Lewis H. Clark of Daytona Beach was named state commander of the Disabled Veterans of Florida at the last session of the group's annual convention here yesterday. Mrs. Bessie Clark, also of Daytona Beach, was named head of the auxiliary. Miami was selected the 1948 convention city.

Russia To Be Invited To Participate: Economic Treaty Formally Okayed

LONDON, June 18, (AP)—Britain's overseas trade chief, Harold J. Wilson, will fly to Moscow with 18 advisers Friday to carry forward Anglo-Soviet talks for the conculsion of a full-scale trade pact, a board of trade spokesman said today.

A highly placed government informant said Britain wanted a trade agreement with Russia whether or not the Soviet Union came in on the Marshal aid-Europe plan.

By JOSEPH E. DYNAN

PARIS, June 18, (AP)—France and Britain agreed today to invoke a European economic commission "within the framework" of the United Nations Economic Commission for Europe to implement Secretary of State Marshall's offer of U. S. aid.

The French Cabinet then voted formal approval of the French-British Alliance signed this Spring in Dunkerque. The Alliance provides for the closest possible economic cooperation.

A cabinet spokesman said France and Britain would jointly invite Russia today to participate in the new commission's work. Foreign Minister Georges Bidault and British Foreign Secretary Ernest Bevin reached the agreement to invoke the new commission in conversations here and the French cabinet immediately approved.

The cabinet spokesman said the creation of the European Commission had been determined on the basis of French proposals to place reconstruction plans in the hands of several technical committees, dealing with such problems as transportation, food, power, steel, iron and machinery.

Benjamin V. Cohen, U. S. State Department counsellor, said in an address last week that $24,000,000,000 assistance would be needed to succor Europe during the next four years.

The cabinet spokesman said the European Economic Commission would work "within the framework" of the U.N. Economic Commission for Europe, established earlier at Geneva. He explained that the E.N. Commission is far-

(Continued on Page Six)

James Wilson Of Lake City Named VFW Commander

SARASOTA, June 18, (AP)—James V. Wilson of Lake City, state representative and an attorney, was today elected state commander of the Veterans of Foreign Wars.

Marshall O. Mitchell of Vero Beach was selected as senior vice-commander and Chester Whittle of Orlando, junior vice-commander.

Carl Linden of Lakeland was re-elected quartermaster and adjutant of the group which ended its 17th annual encampment here.

Other officials chosen included Hugh McArthur of Tampa, judge advocate; W. C. Atkins, Jr., of Jacksonville Beach, department chaplain and Dr. John Black of Gainesville, department surgeon.

Among new resolutions adopted by the veterans group was one asking Congress to designate Dec. 7 as Preparedness Day. Another resolution asked the veterans administration not to eliminate 700 extra beds at Pratt General Hospital in Miami.

Cab Company Moves To New Location

The Silver Fleet Cab Company has moved from its former location at First Street and Oak Avenue to the new Greyhound Bus terminal at Commercial Avenue and Hood Street. The company operates five taxicabs.

Work is progressing in the interior of the terminal building where much of the plastering has been completed. Plumbing and fittings are now being installed and fluorescent lighting fixtures are already in place. Except for a portion west of the building, all concrete runways have been laid. The station is expected to open on July 8.

The Sanford Herald

Established in 1908
Published daily except Saturday and Sunday at Sanford, Florida
111 Magnolia Avenue

Entered as second class matter October 27, 1919, at the Post Office at Sanford, Florida, under the Act of Congress of March 3, 1897.

ROLLAND L. DEAN
Editor
GORDON DEAN
Business Manager

SUBSCRIPTION RATES
Payable in Advance

By Carrier, week	$ .20
One Month	.75
Three Months	2.25
Six Months	4.50
One Year	9.00

All obituary notices, cards of thanks, resolutions and notices of entertainments for the purpose of raising funds, will be charged for at regular advertising rates.

Inland Newspaper Representatives, Inc., represents The Herald in the national field of advertising. Offices are maintained in the largest cities in the country with principal headquarters in Chicago and New York.

The Herald is a member of the Associated Press which is entitled exclusively to the use for republication of all the local news printed in this newspaper, as well as all AP news dispatches.

WEDNESDAY, JUNE 18, 1947

BIBLE VERSE FOR TODAY

YOU CANNOT AFFORD TO GET IN DEBT TO YOUR MEMORY. BANISH BITTERNESS AND MENTAL CRUELTY FROM YOUR LIFE. BE MAGNANIMOUS: Be ye kind to one another, tenderhearted, forgiving each other, even as God also in Christ forgave you.—Eph. 4:32.

Henry Wallace wants President Truman and Marshall Stalin to get together. The last time Roosevelt and Stalin met, they got Yalta.

General Kenney says the United States will have only eight hours warning in order to prepare for the next war. Well, that's about eight hours more than we had last time.

Senator Holland is among those Democrats commending the President for his courageous action in vetoing the tax reduction bill. And this was one bill on which apparently both Senator Holland and Senator Pepper see eye to eye. There will be no such unanimity of opinion, however, when the labor bill is signed, or vetoed.

An airlines expert recommends that seats in the big commercial airplanes be turned around so that the passengers ride backward. This, he claims, will make for increased safety and better visibility. However, when an airplane runs into the side of a mountain at about 200 miles an hour, we don't see what difference it makes whether you are riding backward or forward.

Another airplane disaster in which 50 persons were killed, and it was another DC-4! It may be that these crashes are pure accidents, or it may just be sloppy workmanship which so much of the country is plagued with these days; or it may be sabotage, but whatever it is, the air lines better do something to stop it or they won't have any more customers.

Former President Hoover is not enthusiastic about exporting America's resources to foreign countries. "It is a drain upon American taxpayers and American productivity," he insists. More than that it is a hardship upon every American, whether he pays taxes or not, because every ounce of food which is shipped abroad makes food just that much harder to get in this country, and prices higher, a particular hardship on those too poor to pay taxes. This is not to say that America does not have some responsibility for assisting the rest of the world, but this assistence should bear a direct relationship to the needs of our own people.

We were interested in an article the other day by Angelo Patri who writes a column on "Our Children" for scores of newspapers. When we read "In dealing with children, it is best to tell them the truth," we couldn't help but think of a Sanford woman who had failed miserably along this line only a few days ago when her child asked her a comparatively simple question which could have been answered far more easily in a truthful way than in the deceptive double-talk she used. "Once a child learns that an elder's word is not to be trusted," says Mr. Patri, "he puts no more faith in that person." Almost any parent will tell you how much her parental responsibilities would be relieved if only she could depend absolutely and invariably upon her child's trustworthiness. Yet to many a parent it probably has never occurred that a child learns dishonesty from its parents.

Good Homes Pay

Slum clearance, or, as social workers prefer to call it, public housing, pays dividends in tax dollars saved, in fire losses prevented, in improvement of health, comfort and civic usefulness as well as in crime reduction. Following studies of public housing projects made in Newark, N. J. and Cincinnati, a Montana ex-naval lieutenant has finished a survey of one of Cleveland's public housing projects and an adjacent slum area that gives impressive evidence in favor of the public project.

The findings, offered as a thesis for a graduate degree at Western Reserve University, show that rent for persons on relief costs about $25,000 less in the project dwellings than in the next door slum houses; fire runs, cut more than half since the project was finished, cost the city $11,000 less; fire losses in 1946 in the project amounted to $266 as compared to $17,000 for one year when the area was still occupied with "slum" houses; major crimes rose in the war years throughout slum neighborhoods while they dropped almost 18 per cent among project families; new tuberculosis cases in the project appeared at the rate of one to five old cases while in the slum neighborhood they were one to two old cases; though project families with health and social problems are given priorities, among them welfare work was needed by only 18 per cent as compared with 23 per cent among slum families.

Such statistics make good reading. They prove that there is a definite relationship between good housing and good citizenship, and that money spent to help people have a decent home environment saves taxpayers' money.

Rags to Riches?

Is it still possible for any man in the United States to start from scratch, and by dint of hard work and persistence, aided by superior ability and a knack for getting the breaks, amass a huge fortune? A public opinion poll indicates that about half the people agree that it is possible, while the rest take a negative attitude.

The old saying that there is always room at the top still holds good. Really inspired workers, who, under the whip of an idea, forget the passage of time, are still rare. Whether the idea be developmental, like Hery Ford's dream of a low-priced automobile, or a purely materialistic desire for wealth and power, some spur must exist to drive a man to the top. With our complex modern life, it is much harder to become an outstanding success than in a simpler era, and the rewards when attained are trimmed down by taxes, but the old American dream can still come true.

It lies with the man himself to determine whether or not the view from the peak is worth the arduous climb. Many are convinced that the cost in terms of family life, health, and recreation is far too high. And who is to call them wrong?

Our Ailing Libraries

Americans will be surprised and shocked at the inadequacy of the nation's library system, as revealed by the report of the American Library Association's two-year study of those institutions.

About 35 million Americans, says the Association's report, are without any libraries at the present time. More than 90 per cent of those serving the other 96 million are lacking in space, well-trained personnel, and even contents. They simply cannot meet community needs with any sort of success.

The exhaustive report stresses that one can find in the United States not only the best library service in the world, but also some of the worst. More than half the rural population is without any at all.

Our public libraries have provided incredibly good results with very inadequate resources for many years. Now, as a most valuable backbone for democracy, the system needs stiffening. Attention, serious discussion and funds are the only cures.

TOO LATE TO CLASSIFY

By RUSSELL KAY

"Wonder of wonders," comments editor Allen Andrews of the American Eagle, Estero. "A recent news report states that the national spelling championship has just been won by a girl from a backwoods country one room, one-teacher Georgia school.

"How she could have become so proficient in such a primitive environment seems almost unbelievable, as the prevailing idea seems to be that a thorough education can only be acquired in an up-to-date million dollar school building, staffed by many teachers, supervisors and principals and athletic instructors.

"Yet this Georgia country girl who won the spelling championship over all city contestants was sadly lacking in such cultural aids as auditoriums, lunch rooms, gymnasiums, basket-ball courts, stadiums or swimming pools and probably had to walk to and from school. Neither was she a member of a school band nor had she been trained in high strutting and twirling a drum major's baton, without which gymnastics no high class school band is considered complete.

"When will we learn that luxurious and expensive environment does not automatically turn out correct spellers and grammarians and those who are proficient in mathematics?

"Thorough educational training can only be imparted by skilled teachers who are able to arouse interest of the pupil in the subject at hand. Whether it be in a one-room or a million dollar school building is of minor importance.

"Skilled instructors may be had, but only on the payment of a wage commensurate with that paid the bricklayer or carpenter. What is urgently needed in Florida is more stress on capable, well trained teachers and less expenditure on expensive luxurious schools and a variety of non-essential but costly claptrap."

I can appreciate and share Mr. Andrews' amazement. I have long felt that we have lost our sense of values as far as our cumbersome and politically controlled educational set up is concerned.

It happens that I employ a number of young men and women in my office. I have found from experience that the average graduate of our grade and high schools is ill equipped for work in a business office. Most of them can't spell, have no ability to compose, and the task of training them is heartbreaking.

Some of them can sing and dance and twirl batons, but they can't take dictation, punctuate or spell. I have two girls that came to me from rural schools. They far surpass in common sense and ability most of those from city schools. We need more old fashioned Readin', Ritin' and 'Rithmetic and less hooey, red tape and politics.

Teachers themselves realize the situation but are powerless to do anything about it. However, a group of courageous Hillsborough county grade school teachers took the initiative last week, and in a letter to the school board urged the officials to give more consideration to the three R's and cut down the number of interruptions heaped upon both teachers and pupils in the form of events, fairs, festivals and other activities foreign to the real purpose for which schools were established.

They ask that a committee from the intermediate grades be appointed to carefully select and recommend tests and work books for these grades; that results from any achievement of intelligence tests not be required at the same time report cards or similar records are due; that each year a revised list of available school supplies be made and a copy sent to each teacher; that if art and music are required special teachers be furnished each school; a definite time for relaxation be set up for teachers each day; that the duties of the school secretaries be clearly defined as they relate to the teaching staff.

Less interruption from outside interests; namely, programs, contests, May festivals, fair exhibits, radio programs, ticket selling, operettas, junior garden clubs and the like; more stress on the three R's and less work for show-off purposes. A return to the original and safe aim of the elementary school, that is, to teach needed skills, not just a smattering of everything and nothing definite upon which to build. Find textbooks in English on a simpler reading level. Eliminate red tape and the making of unnecessary records. Carefully investigate the teacher load and a check-up on children entering school from other states.

The writer has long contended that we have too much Columbia University, too much politics and too much downright nonsense in our school system. Maybe we'd be better off if we encouraged a few more one-teacher, one-room country schools, the kind we used to have in this country to give men like Abraham Lincoln a start in life.

THE GALLOPING GHOST

Iowa Poll Reveals Newspapers Unbiased

NEW YORK, N. Y., June 18 (AP)—Most Iowans think the newspapers they read are attempting to print all sides of the news fairly, an article in Editor & Publisher reveals this week.

Iowans rate the newspaper above all media for information on which to form their opinions. They think the newspapers are fairer than radio in news presentation. General news is the most popular newspaper fare. Newspaper advertising is considered more helpful than that of other media.

Those are the findings of the latest Iowa Poll, the scientific cross-section opinion survey conducted weekly by the Des Moines Register & Tribune on a wide variety of subjects.

More than 93 percent of the Iowans interviewed read newspapers, the Poll found out. Of this group, 85 per cent think the newspapers are willing to correct their mistakes.

Among the 9 percent who consider their newspapers unfair, fewer than half were able to recall specific cases of unfairness. Those who did listed political, labor, foreign, OPA and religious news stories as examples of unfair reporting.

Next to general news, preferred by 53 percent, those interviewed expressed the greatest liking for editorials, comics, sports, in that order.

Most Iowans say they want to read in their papers news they may have heard over the radio. Only one in 10 reported skipping newspaper stories that have been heard in radio news broadcasts.

About 35 percent of the respondents said newspapers and the radio are equally fair in their presentation of the news. Another 35 percent said the newspapers do a better job in presenting the news fairly, while 25 percent thought radio was preferable in this respect.

Soap Reported Aid In Dying Materials

PALO ALTO, Calif., June 18, (AP)—A little dab of soap added to the water in which rayons and other fabrics are to be dyed can make possible bright new colors for these materials, three scientists reported today at the National Colloid symposium.

The added soap makes the water able to dissolve dyes which otherwise would be insoluble or would be changed by chemicals added to force the dissolving process.

SANFORD FORUM

June 14, 1947

My dear Mr. Dean:

Please accept an expression of appreciation on behalf of the Woman's Club for the co-operation and interest you have shown them thruout the year. This pleasant relationship means much and we thank you and wish you and "our paper" well.

Cordially,
Geraldine N. Hetzel (Mrs. H. C.)
Corresponding Secretary
Sanford Woman's Club

PRESIDENT TRUMAN, accompanied by Mrs. Truman, and daughter Margaret, pose for cameramen at rear of Presidential train in Union Station, Washington, before leaving on a three-day visit to Canada. The Trumans will stay at the Government House in Ottawa as guests of Canada's Governor General, Sir Alexander. (International Soundphoto)

A Scotch-Canadian, Sandford Fleming, in 1878, proposed the plan for adopting 24 standard time meridians, 15 degrees apart in longitude, starting from Greenwich.

RADIO PROGRAMS

Station WTRR

TONIGHT

6:00	News of the Day
6:05	Dinner Music
6:30	Sports Parade
6:45	Are You Listening?
7:00	News Roundup
7:15	Teddy Powell Orch.
7:30	Central Florida Hillbillys
7:45	Will Bradley Orch.
8:00	UP News
8:05	Langworth Concert Orch.
8:30	Dean Hudson Orch.
8:45	Strings of Melody
9:00	News Roundup
9:15	Russ Morgan
9:30	Barn Dance
10:00	UP News
10:05	Requestfully Yours
11:00	Base Ball Scores
11:05	Requestfully Yours
11:55	All the News
12:00	Sign Off

THURSDAY

6:00	Sign On & News
6:05	Celery Choppers Jamboree
6:30	Homespun
6:45	Art Dickson
7:00	UP News
7:05	Sunrise Serenade
8:00	UP News
8:05	Sunrise Serenade
8:30	Morning Devotions
8:45	Morning Meditation
9:00	Top of the News
9:15	Stitchin Time
9:30	Shoppers Serenade
10:00	UP News
10:05	Latin-American Rythms
10:15	Darting Around Town
10:30	Church of Christ Pgm.
10:45	Lew White
11:00	UP News
11:05	To Be Announced
11:10	Programs Resume
11:15	Luncheon Dance
12:00	News at Noon
12:15	Western Melodies
12:30	Jaycee Luncheon
12:45	Noontime Notes
1:00	UP News
1:05	Waltz Time
1:30	By Way of Music
1:45	Salon Serenade
2:00	UP News
2:05	Bar None Ranch
3:00	UP News
3:05	Melodic Whispers
3:30	Modern Melody Trio
3:45	March Time
4:00	UP News
4:05	1400 Club
5:00	UP News
5:05	Novelty Time
5:30	Meet the Band
5:45	Daily Classics

Limited Use Of TB Vaccine Is Suggested

SAN FRANCISCO, June 18, (AP)—Limited use of BCG vaccine to increase resistance of some groups of Americans to tuberculosis was suggested today by Dr. H. McLeod Riggins, Columbia University tuberculosis specialist, but he advised against widespread use of the substance pending further tests.

BCG, abbreviation for bacillus calmette-guerin, is made of denatured, non-disease producing tuberculosis germs which acts like other vaccines. It helps the body build immunity.

Having Trouble Getting a Good Permanent?

If so consult Harriett about a course of reconditioning treatments for that dull lifeless hair. 21 year's experience . . . shop owner and operator in Wichita, Kansas.

Hair styling and shaping—Facials—Manicures a Specialty. Open Wednesday afternoons—also evenings by appointment.

HARRIETT MILLER BEAUTY SHOP
309 Park Ave. Phone 971

Motor Repair - - Our Specialty

Our men are trained to spot motor trouble . . . to do a first class repair job. If that truck motor of yours isn't humming in just the right key—see us. We repair any make of truck or passenger car.

HOLLER MOTOR SALES
CHEVROLET—OLDSMOBILE—CADILLAC
PALMETTO & SECOND ST. PHONE 1234

Advertising Speaks:
IT PAYS TO LISTEN
Read The Ads

Phone 23
RITZ
Dresselle on The Air
14c Opens 12:45 P. M. 40c
Last Day Wednesday!
Errol FLYNN Eleanor PARKER
NEVER SAY Goodbye
Starts Thurs. for 2 Days

CURLEE CLOTHES

IDEAL SOLUTION to Summer Wardrobe Problem — CURLEE SUITS

COOL as an ocean breeze — that is an apt description of the new Curlee Tropicals on display in our store. The high quality worsteds from which these suits are tailored have the stamina and back-bone to stand up and keep their good looks under hard summer wear.

They are styled by men who know exactly what you want and are tailored with careful attention to every detail of construction. Because of these qualities and the moderate price of every suit in the Curlee Summer line, you will find them the ideal solution to the problem of your summer wardrobe.

Our new offerings of Curlee Summer Suits include a wide selection of models, styles and sizes in the season's newest and smartest patterns. For moderate cost and low up-keep — for real summer styles and comfort, you can't afford to miss including Curlee Suits in your summer wardrobe.

PURCELL'S
"We Clothe the Family—We Furnish the Home"
215 E. 1st St. Phone 174

Social And Personal Activities

Social Calender

THURSDAY

The Veterans of Foreign Wars Auxiliary will meet at 8:00 P. M. at the Tourist Center. All wives of men who belong to the post are invited to attend.

Bible Class Holds Hamburger Supper

Members of the R. W. Ware Bible Class of the First Methodist Church enjoyed a hamburger fry and watermelon cutting at the home of Mr. and Mrs. R. L. McKinney at 200 West Twentieth Street on Tuesday evening.

The hamburgers were fried by Mr. McKinney ably assisted by R. F. Cole. The hostesses, Mrs. McKinney, Miss Norine Norwood and Mrs. J. C. Owen served cole slaw, baked beans, potato chips, orange juice and coffee. After supper the watermelons were cut and heartily enjoyed by the guests.

The business meeting which followed was conducted by Clyde Brockman, president, and opened by Rev. J. E. McKinley.

Those present included: Mr. and Mrs. J. P. Bates, Larry Bates, Mr. and Mrs. Brockman, Pat and John Brockman, Mr. and Mrs. Cole, Mr. and Mrs. H. B. Gray, Beverly Gray, Mrs. J. R. Hodelhan, Mrs. A. D. Johnson, Mr. and Mrs. McKinney, Sandra McKinney, Miss Norwood, Mrs. Owen, Betty and Martha Owen, Mrs. J. H. Tindel, Mrs. R. F. Warren, Mrs. C. E. Williams, Mr. and Mrs. Mrs. C. E. Williams, Mr. and Mrs. Chorpening, Miss Ella Bolton, Mrs. J. H. Southard, and Rev. McKinley.

Hollywood

By BOB THOMAS

HOLLYWOOD, June 18, (AP)—It's Patricia Knight, if you please, and not Mrs. Cornel Wilde. This adict does not mean a marital blow-up; it's merely a wife's effort to carve a career for herself. Offhand, Pat would seem a natural for pictures. The Boston, Mass., gal is a beauteous blonde, brown-eyed with a tooth-paste-ad smile. Unlike most Hollywood lovelies, she has had experience on the stage.

Yet, after several years here, she is just now appearing in her first movie. It is "Roses Are Red" and she makes no bones about the fact that it is a B. "That is the way to learn—step by step," she declared. The reason for her slow progress thus far is her husband.

"I was under contract to the same studio as Corry" (that's what she calls her old man), she said, "and we also had the same agent. Too many people said my husband would pull strings to get me into films. Lies, all lies. He would never do it, and I would never permit it. "I left the studio and got myself a different agent so such stories would not continue."

Although she has appeared in no films, Pat receives more fan mail than many stars. Most of the fans urge her to get into pictures, particularly opposite Cornel. But there's small chance of a husband-and-wife co-starring team. "I don't want to be known as Mrs. Cornell Wilde," she said, speaking professionally, I trust.

"Hollywood is afraid to fail," this observation came from director-writer Dudley Nichols when we were discussing the inactivity of some of the better creators in the industry. Men like Leo McCarey, William Wyler, Billy Wilder, Frank Capra, Clarence Brown now make only one picture a year, or every two years. The apparent reason: They are trying to top their last hit.

"This is detrimental to the experimental side of pictures, the urge to try something new and different," said Nichols, who is currently gambling on the tragic "Mourning Becomes Electra." "Every film maker should be allowed a failure now and then."

HOLLYWOOD SIGHTS AND SOUNDS . . . Gregory Peck running his police dog, Perry, through a set of tricks on the "Gentleman's Agreement" set . . . Director Elia Kazan, of the same film, playing baseball with the crew between takes. . . . Lois Andrews and Steve Brody trying to quell battle rumors by acting lovey-dovey at the Palladium . . . Robert Hutton, 27, getting slapped in "Love at First Sight" by Cecil Kellaway, twice his age, and suffering a bruised eye, broken watch, and an uncermonious fall. . . .

Ronald Colman admiring a portrait of himself for use in "Imagination" and wondering if the studio will give it to him. . . . Wistful Percy Kilbride enacting a desperado in "Black Bart". . . . Dana Andrews inserting contact lenses to play the blind pianist in "Memory of Love" . . . Irene Dunne donning a braided blonde wig for "I Remember Mama" . . . Rosalind Russell and Michael Redgrave laughing uproariously, then playing a starkly tragic scene of "Mourning Becomes Electra" a few seconds later.

Miss Jane Cochran Honored With Tea

Miss Jane Cochran, attractive bride-elect, was complimented at a tea given by Mrs. Raymond M. Ball, Mrs. Frank Evans and Mrs. Robert E. True at the home of the latter in Lake Mary on June 13. Placed at points of interest throughout the home were colorful arrangements of Spring flowers.

The dining table was overlaid with a lace cloth and centered with an arrangement of pink rose buds in a silver bowl. Dainty sandwiches, cookies, punch and nuts carried out the color scheme of pink and white. The hostesses' gift to Miss Cochran was silver in her chosen pattern.

About 50 guests called during the afternoon. Among the out-of-town guests included were Mrs. G. S. Moon, Mrs. C. R. Clonts, Mrs. C. R. Clonts, Jr., Mrs. Raymond Estes, Mrs. M. M. Estes, Mrs. T. B. Clonts, Mrs. D. Austin, Mrs. Walter Meek, Mrs. M. Staley, Mrs. H. R. Hunt, Mrs. B. E. Guynn, Mrs. M. Roberts, Mrs. Donald Leinhart, Mrs. Lee Cary and Miss Martha Ann Moon and Miss Muriel Peperminit.

Group Returns From 4-H Short Course

The 4-H Club short course held recently in Tallahassee included intensive study in homemaking, gardening, food preparation, music, 4-H organization, home improvement, poultry, recreation, clothing, gardening, canning, self improvement and health. 700 girls from 42 counties in Florida were present for the session.

Those from Sanford and surrounding communities attending were: Sanford, Penrose Hutchinson, Joynie Mae Jones; Geneva, Francis LeFils, June McGill, Florence McGill, Charleen Gatlin, Shirley Thomas and Harriett Geiger; Longwood, Doris Thompson, Janet Shaw and Shirley Grant; Lake Monroe, Lois Muse and Shirley Hamilton; Lake Mary, Barbara Eulbanks, Dorothy Teale and Dorothy Burke.

Home Demonstration Clubs Hold Exhibit

The County Home Demonstration Clubs under the direction of Mrs. Guida Wilson will hold an exhibit tomorrow at the Tourist Center, it was announced by Mrs. C. M. Flowers, president of the Sanford club.

The public is cordially invited to attend the open house beginning at 12:30 P. M. The items to be shown are classified as clothing, craft, canned foods, baked foods, poultry, eggs, dairy products, home improvements, vegetables, and potted and cut flowers.

Personals

Mrs. Maxwell Stewart of Lake Wales was the guest of friends in Sanford on Monday.

Mr. and Mrs. Franklin Bennett and family of Winter Haven spent the weekend with Mrs. J. C. Pennett.

Mr. and Mrs. Randall Chase and daughter Laura returned last night from spending a week in Hendersonville and Highlands, N. C.

Mr. and Mrs. L. W. Wallace, Mr. and Mrs. Robert Wallace and little Penny Wallace left on Monday for North Carolina to spend two weeks.

Lieut. Comdr. Robert E. Clements has received a degree in Aero Engineering from the California Institute of Technology at Pasadena, Calif.

E. H. Laney is spending some time in Westfield, N. J. visiting his daughter, Mrs. L. C. Tally, and family and his son, E. L. Laney, and his family.

Mrs. Mary A. Smith and Everett Hoover are leaving Sunday for Detroit, Mich. to visit Mrs. Smith's sister, Mrs. L. B. Froman and family.

Miss Ruth Hand and Nancy Pitts left on Tuesday for Jacksonville following which Miss Hand went to Tallahassee to attend the summer course at the Florida State University and Miss Pitts left for Lake Lure, N. C. where she plans to spend eight weeks.

Jack and Billy Evans, who have been attending Lowell Textile Institute in Lowell, Mass. have arrived to spend about two weeks with their parents, Mr. and Mrs. Frank Evans, at their home in Lake Mary before returning to Massachusetts.

WASHINGTON LETTER

By JANE EADS

WASHINGTON—People came from Chicago, Boston and Baltimore recently to help members of the Washington Art Council conduct a symposium on the prospect of raising the cultural status of the capital city.

The council is thinking in terms of making Washington an art center. So far, James H. Whyte, Chairman of the council, says consideration of the program is merely of an "investigatory nature."

Inez Boulton, former President of the University of Chicago's Renaissance Society, in discussing how Chicago achieved its status culturally said:

"We made art fun. We took away the awe of art that some people have. This sort of thing sounds easy here, but it would mean sacrifices for many of you to insure its success."

Miss Boulton didn't elaborate on the sacrifices entailed, but James S. Plaut, director of the Boston Institute of Modern Art, said he'd like to feel that Washington might lead the nation in cultural as well as "formal governmental matters."

* * *

Ray H. Everett, director of the District of Columbia Social Hygiene Society, who has handled more than 16,000 marriage clients, believes the "worst is over in the nation's seven-year divorce epidemic."

However, he says what we really must worry about is the long range increase in divorce, which he says "goes on despite the end of war-born marriage difficulties."

Mr. Everett pointed out that as long ago as 1932, sociologists and statisticians warned that by 1947, America's increasing divorces will soar to one for every two marriages.

He lists five great causes of divorce as follows:

1. Financial insecurity.
2. Sexual maladjustments.
3. Recreational differences.
4. Health hazards.
5. Religious differences.

"But underlying all," he says, "the greatest enemy to marriage is emotional immaturity."

* * *

The War Assets Administration has sold $15,000,000,000 in surplus property—from false teeth to factories.

These items went at bargain prices—one-third the cost which the government paid for the things, bought to wage war from grits to grazing land.

Farm Women Of 20 Nations To Meet

By JANE EADS

WASHINGTON—In September farm women representing 20 nations will meet in Amsterdam, Holland, to discuss problems that touch the lives of rural people the world over.

Food, health, housing, education and just the plain personal adjustment of family life to a post-war world are on the agenda.

The women are members of the Associated Countrywomen of the World, organized in Vienna, Austria, in 1930 and now boasting a membership of more than 8,000,000.

The last meeting of the group, which normally meets every three years, was in London in 1939. It met in Washington in 1936.

To the Amsterdam conclave it is expected the United States farm and home demonstration groups affiliated with the international outfit will send about 175 delegates, twenty-five of whom are planning to go from Canada.

The American group, which is called the Countrywomen's Council of the United States, is under the chairmanship of Mrs. Spencer Ewing of Bloomington, Ill. Ninety-five percent of its membership are actual farm women.

All during the war in many nations the groups affiliated with the Asociated Countrywomen of the World worked through a subcommittee on a program for reconstruction.

This included surveys and studies on food and nutrition; home and house planning, including community housing; health and education. This reconstruction program, under the direction of Lady Eleanor Cole, wife of Kenya Colony, East Africa, active manager of a sheep "station" on which she raises a flock of 800,000 sheep.

In discussing the production, distribution and consumption of food, for instance, Lady Cole says that even before the war, the interchange of products between countries lacked organization and that many international restrictions obtained. She says:

"We recognize that this question of the distribution of food is full of difficulties, but if approached from the point of view of human needs rather than from the view of profits and loss, we feel that many of these difficulties can be overcome."

Miss Jean Whigham Honored With Tea By Mrs. J. Dingfelder, Miss Dingfelder

With one of the most beautiful social events of the season Mrs. Julius Dingfelder and her daughter, Margaret, entertained on Tuesday afternoon honoring Miss Jean Whigham, whose marriage will be an event of this month. Guests called between the hours of 4:00 and 6:00 o'clock at the Dingfelder home in Rose Court.

On the entrance porch was an arrangement of magnolia and yucca blossoms and foliage in a copper urn. Over the door were tiny silver wedding bells tied with a large white satin bow. Meeting the guests at the door was Mrs. A. W. Lee and Mrs. A. W. Epps showed the guests into the living room.

The receiving line was formed in front of the mantle by Mrs. Dingfelder, Miss Whigham, Mrs. P. F. Whigham, Mrs. T. W. Jones and Miss Dingfelder. Mrs. Dingfelder wore a cotton formal of grey and black; Miss Whigham white satin and marquisette. Mrs. Whigham was gowned in aqua crepe; Mrs. Jones, in an afternoon gown of rose lace and Miss Dingfelder in gold rating. White rose bud corsages were also worn.

The living room was decorated with artistic arrangements of white roses and calla lilies. Tall white tapers were used in lighting the Dingfelder home. Showing the guests into the dining room were Mrs. H. E. Morris and Miss Elizabeth Whigham.

The table in the dining room was covered an Italian cutwork cloth. A moderndtic arrangement of calla lilies, in a silver bowl centered the table backed with a stained glass window and branched candelabra forming a miniature altar. On the table was a wedding invitation tied with white satin and the silver wedding bells. At both ends of the table were crystal punch bowls which were presided over by Mrs. S. O. Chase and Mrs. W. A. Leffler for the first hour and for the second by Mrs. J. P. Ridge and Miss Joyce Hetzel. Silver plates held mints and nuts. Tall silver vases held yucca blossoms backed with palm fronds on the buffet. A silver tray in the center held a white candle and calla lilies with their foliage tied with a white bow.

Served with the punch were tiny white heart shaped cakes with J W inscribed in red letters, anchovy canapes with capers, open faced sandwiches and some made mints and nuts.

Mrs. P. H. Tepsic led the guests to the guest book on the porch which was presided over by Mrs. R. L. Perkins, Jr. and Miss Kathryn Wiggins. The book was placed on a card table with a low arrangement of wild orchids and resurrection fern and white candles. Magnolia and yucca blossoms were used in an arrangement in a tall white jardiniere on the outside porch.

Mrs. Dingfelder's gift to Miss Whigham was a steak set in the Chantilly pattern and Miss Dingfelder gave her a bride's book.

Floating hostesses for the afternoon were Mrs. Hamilton Bisbee, Mrs. Helen Schultz, Mrs. John Hughes, Mrs. Gene Harrison, and the Misses Elizabeth Fitz, Jean Harper, Martha Wight, Audrey Bach, Daphne Connelly, Betty Jo Brock and Dorothy Crumley.

About 120 guests called during the afternoon.

PRINCESS ELIZABETH, wearing the uniform of Colonel of the Grenadier of the Guards, rides sidesaddle at the official birthday celebration of King George VI in London. Wearing a dark blue haint and making her first public appearance on horseback at an official function, the Princess stole the show at the Trooping of the Color ceremony. (International)

LOVELY U. S. Army nurse Lt. Carolyn L. Hocevar, 25, Battle Creek, Mich., wears her new aire-cast bandage at the Percy Jones General Hospital where she is recovering from a back injury suffered during an accident abroad. Knitted of fiberglass and cellulose acetate yarns, the new bandage is light and water repellent. (International)

Seminole County Court Records

JUNE 16, 1947
(Monday)

WARRANTY DEEDS

Williams, Carl E. to Mary C. Griffin et al lot Hoskins Corp.

Martin, Robt. C. et ux Sara J. to Wm. F. Lounsbury et ux Ethel.

Witmer, Geo. S. et ux Belle to John Meisch et ux Eileen W.

Levy, Henry H. to Hugh Bradly H. et al General Inc. Corp. E. Brown et ux Lucille.

Mitchell, Simon et ux Dolores to Anthony Joseph Tillman et ux Gid. Line to Lemon Ln. Opts Chase & Co. Inc. W. Lake et ux Arnson.

REAL ESTATE MORTGAGES

Ann Nees, David et ux Hilda to H. B. Levy.

Gormley, J. E. Jr. to First Fed. Sd. & L. Assn.

Powell, Clarence L. et ux Hilda to First Federal S. & L. Assn.

Bradly, Hugh to First Federal S. & L. Assn.

Davis, N. W. et ux Aregon L. to Chase & Co.

SATISFACTION OF MORTGAGE

Sanford Atlantic National Bank to Augustus C. Holunda et al.

Sanford Atlantic National Bank to J. E. Terwilliger, Jr.

Sanford Atlantic National Bank to D. K. McSahn et ux Gilbert A. Williams.

Sanford Atlantic National Bank to Watson M. Reel et ux Ola.

Sanford Atlantic National Bank to W. C. Coleman.

Sanford Atlantic National Bank to Winter Park Fern Corp.

Sanford Atlantic National Bank to Earl R. Brunson.

Sanford Atlantic National Bank to V. M. Houston Farms.

Sanford Atlantic National Bank to Testa Smith.

Florida State Bank to E. E. Walker.

Williams, H. A. to C. L. Powell et ux Hilda.

Dixie Trans. R. As. Exc. to I. Jacob Gut et ux Lou.

PARTIAL RELEASE OF MORTGAGE

Grinnan, Chas. et ux to Eugene F. & L. Assn.

H. Taylor et ux.

CLAIM OF LIEN

A. D. Butler Vs Laverne L. Worley.

SATISFACTION OF LIEN

Butler, A. D. Vs Laverne A. Worley et ux Hunter.

CLOSE

Atlantic Coast Line Ry. to J. H. Payne & Son.

BUILDING PERMIT

Laura Bryan, Cor. Ganesa & Park Ave. Concrete Block Restaurant $1500.00

It is estimated that the United States has a minimum need for 252,000 tons of natural rubber per year.

YOUR $$ WILL GO FAR IF YOU READ THE ADS

FLORSHEIM
Jarman
Fortune
SHOES
FOR MEN
PERKINS-ROBSON
"Correct Men's Wear"
AIR-CONDITIONED

Our Specialty - -
Dry CLEANING
To
Your SATISFACTION
A. L. Lyon's
COLONIAL CLEANERS
110 S. Palmetto Ave. Phone 481

Roumillat & Anderson
Walgreen Agency Drug Store
Cordially invites you and your friends to
TUNE IN
THE WALGREEN
ANNIVERSARY SHOW
Full hour of Fun and Entertainment
FEATURING
★ BOB HOPE
★ DENNIS DAY
★ GROUCHO MARX
★ CASS DALEY
★ ART LINKLETTER
★ SPORTSMEN QUARTETTE
★ LUD GLUSKIN & HIS ORCHESTRA
LISTEN TO Station WTRR Thursday 8 to 9 P. M.

July 4th
FASHION NEWS
By Doris Dodson
JUNIOR ORIGINALS

Doris Dodson's "Seventeen Summers"... gleaming embroidered teenage treasure of tubbable cotton... in blue, pink, yellow or green. Sizes 7 to 15. $12.95.

"Midsummer Magic," date or sun dress by Doris Dodson. Gleaming eyelet embroidery is exclusively designed. LONSDALE Chambray in yellow, blue or pink. Sizes 7 to 15. $14.95.

AS SEEN IN JUNIOR BAZAAR

HOLLYWOOD Shops

Gainesville Comes From Behind To Register 7 To 5 Win

Celery Feds Invade Leesburg For Tilt Today; Pirates Return Tilt Tomorrow

GAINESVILLE, June 18, (Special) — The Gainesville G-Men executed a three run outbrust in the bottom of the eighth frame to cop a 7 to 5 decision over the sixth place Sanford Celery Feds before 1,581 howling spectators here last night.

Johnny Tomat opened on the hill for the visitors, but was removed in the top of the eighth canto for a pinch hitter. Glenn Garrett assumed the mound duties and was credited with the loss. Garrett was removed in the bottom of the eighth after being nicked for four hits and three runs. Bill Stanton completed the contest.

Tom O'Callaghan tossed the full nine innings for the home club and allowed the Feds but six scattered bingles.

The Celery Feds invade the Venetian Gardens Ball Park in Leesburg this afternoon for a contest with the Leesburg Pirates. The contest will be a part of the Watermelon Festival being held in the Lake County city today.

Manager Don Murray will likely start Charlie Bissen on the mound for the Sanford aggregation.

SANFORD

	ab	r	h	po	a
McManus, ss	4	1	0	1	3
Bride, cf	5	1	2	1	0
Silverman, 1b	4	0	1	9	1
Lake, rf	4	1	1	2	0
Murray, 2b	3	0	0	3	2
Tyler, lf	4	0	0	2	0
Denier, 3b	4	1	1	0	4
Mottler, c	2	0	0	6	0
Tomat, p	2	1	1	0	1
Garrett, p	0	0	0	0	0
Stanton, p	0	0	0	0	0
aBislock	1	0	0	0	0
bZuba	1	0	0	0	0
Totals	34	5	6	24	11

GAINESVILLE

	ab	r	h	po	a
Harbin, 3b	4	0	0	0	2
Johnson, cf	4	1	1	1	0
Morgan, ss	3	1	2	2	2
Dulaney, c	3	2	2	5	0
Hogg, 1b	4	1	1	11	0
Thorpe, rf	4	0	1	2	0
Leiphart, lf	4	1	2	4	0
Garmon, 2b	4	1	2	2	3
O'Callaghan, p	4	0	1	0	2
Totals	34	7	12	27	9

a—flew out for Tomat in 8th
b—grounded out for Stanton in 9th

Sanford	002	000	030	5
Gainesville	012	100	03x	7

Errors— Johnson, Garmon, Morgan, Thorpe. Runs batted in— Leiphart 2, Bride 2, Morgan, Dulaney, O'Callaghan, Lake, Thorpe, Garmon. Two base hits— Garmon, Leiphart. Three base hits— Morgan, Dulaney. Stolen bases— Mottler. Double plays— Garmon to Hogg. Left on bases— Sanford 8, Gainesville 5. Base on balls— off Garrett 1; O'Callaghan 4. Struck out— by Tomat 3, Stanton 1, O'Callaghan 5. Hits off— Tomat 9 in 7 innings, 4 runs; Garrett 4 in 2-3 innings, 3 runs. Hit by pitcher — by Tomat (Dulaney). Losing pitcher— Garrett. Umpires— Taylor and Winston. Time of game— 2 hours.

YESTERDAY'S STARS

Charlie (Red) Barrett, Braves, scattered 12 hits and for the fifth time this season, walked none as he pitched the Braves to an 11-1 triumph over the Reds.

Stan Musial, Cardinals, tripled with the bases loaded in the ninth to drive in three runs and give the Cardinals a 7-6 decision over the Phillies.

CONSTRUCTION WORK BEGINS ON ORANGE BOWL

MIAMI, June 18, (Special)—The curtain will go up on a new stadium here January 1, 1948 for the sixteenth annual Orange Bowl football classic. Preliminary work for double-decking Miami's Roddey Burdine municipal stadium was started this week and the 22,800-seat addition will be completed—unless unforseen delays develop—for Florida's big post-season game this coming New Year's.

The 60,000-seat Orange Bowl will be the largest stadium in the Southeastern part of the United States, and second largest South of Baltimore. The structure also will enjoy the distinction of being America's largest all-steel stadium.

Steel for the structure is scheduled for delivery September 1, say officials of the Newberg Construction Company. It was ordered early in the Spring on a "letter of intent" from the City of Miami given prior to the actual signing of the contract. Newberg officials say about four weeks will be needed to place the concrete foundations for the steel work.

Bonds totaling $1,600,000—with stadium receipts pledged as security and bearing three percent interest—have been purchased by the Florida National Bank to finance the project. Paving, retirement of outstanding bonds and other incidentals make up the total issue above actual construction costs of $1,297,000.

First step before enlargement is the moving of 500 palms around the structure. The trees are being shifted to a temporary location and will be returned to the Orange Bowl grounds when the double-decking is completed.

The construction permit will probably make June Miami's top building month since 1925.

The first Orange Bowl game was played January 1, 1933 before 3,521 customers on temporary bleachers at Moore Park on N. W. 36th Street. In 1935 the game was moved to a wooden saucer constructed on the present Orange Bowl site from lumber salvaged from stands at the American Legion National Convention. The present stadium was constructed for the 1938 game When Tennessee and Oklahoma were signed for the 1939 classic it was necessary to put up wooden stands at the north and south ends. These were condemned and torn down in 1942, and permanent steel stands were erected in the two ends for the 1946 game.

The Clubhouse

By FRITZ HOWELL
AP Newsfeatures

COLUMBUS, O.—The mystery of how Hank Greenberg received $20,000 when the Detroit Tigers sold the home run king to the Pittsburgh Pirates is solved.

George Trautman, president of the National Association of Professional Baseball Leagues, sat in his office here and told how a $20,000 clause was inserted in Greenberg's 1946 contract. Trautman is one of the few men in a position to know. He was Detroit's general manager before succeeding William G. Bramham as minor league czar.

Billy Evans, present Tiger general manager, told about Greenberg's unusual contract during the spring training season in Lakeland, Fla., but Greenberg denied the story, saying he signed only one contract and received his copy of it after the season was well on its way. Trautman clarified baseball's most discussed off season deal by telling of the contract and how the $20,000 clause had been altered at Greenberg's demands.

"When Hank went into the service in 1941 he was drawing $55,000 a year, and when he came back in 1945 he played about half a season at that figure," says Trautman.

"Last year Hank and I had a number of conferences on his contract, two of the meetings being in New York and Greenberg wanted $75,000 a year.

"A week or 10 days before the training season opened Hank said he would sign again for $55,000 if I would add a provision to his contract to the effect he would receive $20,000 if his contract were sold or assigned.

"Hank had rendered fine service to Detroit and I figured his request was a fair one. After all, if he were sold, Detroit would get the $20,000 back from the selling price. So I inserted the clause in the contract, and Hank signed it.

"Along about July or early August, each player get a duplicate of his contract. After Hank received his, he called and said the $20,000 clause was not just what he wanted. Hank said 'If I retire, instead of being sold or traded, I want that $20,000.'

"He went on to say he thought the clause should have awarded him the $20,000 no matter how he left the Detroit club, voluntarily or not. I couldn't see it that way, and pointed out to Hank that he had read the contract before signing it, and should have known the conditions set forth. He insisted that he felt very refinitely the clause as it appeared in the contract was not exactly what he had in mind during our pre-season discussion.

"I took the matter to Mr. Briggs (president of the Tigers), explaining that Hank had a different idea on the contract clause, that my understanding of Hanks' desire had been wrapped up in the clause as written and signed. Mr. Briggs told me he'd think it over and let me know the next day.

Favorites Remain In Women's Golf Tourney

By CHICK HOSCH

ATLANTA, June 18, (AP)—Five previous winners, including last year's finalists, were still in the running today as the 18th annual Women's Western Golf Championship entered the second round.

Yesterday witnessed three upsets, one of them a startling reversal, but all favorites survived. One of them, Patty Berg of Minneapolis, the 1946 runnerup and present National Open titlist, had a close call however, with unheralded Jane Sharkey of Atlanta, before winning, 2 up.

Mary Lena Faulk of Thomasville, the Georgia State Champion, ousted veteran Jean Hopkins of Cleveland, Ohio, one up, in 19 holes, in the day's biggest surprise. Miss Hopkins had rallied to take the 17th and 18th holes to force the match into extra play.

Louise Suggs of Lithia Springs, Ga., the defending champion, beat Mary Agnes Wall of Menominee, Mich., 3-2; and Grace Lenczyk of Newington, Conn., the medalist among the 97 entered, downed Mrs. George Wilcox of Miami, Fla., 5-4.

Betty Jameson of San Antonio, the 1942 champion, ousted Kay Pearson of Houston, the Texas State Champion, 4-3; and Helen Dettweiler of Indio, Calif., the 1939 winner, beat Mrs. Sam Israel of New Orleans, the Louisiana Champion, 3-2. Mrs. Opal Hill of Kansas City, the only contender to win this event three times, the last time in 1936, defeated Mrs. Frank Roos of Mobile, Ala., 5-4. Miss Berg won in 1941 and 1943.

Polly Riley of Fort Worth, Texas, the Trans-Mississipm titleholder, won over Sally Sessions of Muskegon, Mich., to remain in the favorities' circle with a half dozen others, including Dot Kirby of Atlanta, and Peggy Kirk of Findlay, Ohio. Miss Kirby beat Beverly Hanson of Fargo, N. D., 5-3, and Miss Kirk eliminated Alice O'Neal of Indianapolis, 7-6.

Williams Leads Di Maggio In Balloting

CHICAGO, June 18, (AP)—Ted Williams of the Boston Red Sox was still slightly ahead of Joe Di Maggio of the New York Yankees as the most popular player in the all-star baseball poll today as fans continued to ballot for the starting lineups in the 14th annual game at Chicago's Wrigley Field, July 8.

Williams had 101,352 votes for left field on the American League team while DiMaggio was named on 100,287 ballots for center field in statistics released today by the Chicago Tribune. Voting will end at midnight June 26.

Enos Slaughter, St. Louis Cardinal left fielder, continued to rank as the National League's highest individual vote getter with 95,717. Johnny Mize the New York Giants first baseman, was second with 94,482 votes.

COMMENTS from the SIDELINES

By ARTHUR BECKWITH, JR.

Millers

Sanford is fortunate in having an American Association ball club training at the Municipal Park next year.

The Millers will likely open camp in the first or second week of March and will remain here for about six weeks.

The Giants have definitely been considering shifts in the arrangements of their farm clubs and wanted the clubs to be in the Central Florida area.

DeLand, Daytona Beach and Palatka have been considered for the club, but Sanford's layout made the best appearance to Carl Hubbell, chief of the Giant farm system.

The Mayfair Inn has been designated as the home for the club while in our fair city and from our information Hubbell says that the facilities are the best he has seen in Florida.

Just what help the Sanford baseball club can derive from the Giant farm system remains to be seen, but we hope that the Celery Feds can get some added power and fielding ability from the New York aggregation.

Diamond Dust

Manager Grover Hartley of Daytona Beach names Goose Ketles, Sanford knuckleball artist, as the best hurler in the Florida State League. Hartley states, "Right now Goose has shown me better pitching ability than anyone else I've seen. He is pitching and the other fellows are throwing. They just overpower the batters." . . . Hartley added that he thinks the Gainesville G-Men and the Leesburg Pirates will be fighting it out for the league leadership during the last days of August." The pennant race is a wrestle. St. Augustine is getting the breaks. I figure it will be between Gainesville and Leesburg for first place, unless some outsider gets replacements and wins a long string," Hartley stated. . . . Whitey McMullen reports that Dick Bass, last season's G-man skipper, is having quite a successful year at Kingsport, Tenn. Bass will be remembered as a pitcher who possessed one of the most wicked curve balls and a deceptive knuckler in the Florida State League, and has thrown them for nine consecutive victories thus far this year. Dick has suffered no defeats. His ball club is resting two games out front of the pack in the Appalachian League standings.

Legion Team

The Sanford American Legion Junior Baseball team will entertain the Minden, La. Legion nine at the Municipal Park Friday night.

The Minden aggregation is playing but four tilts in the state and one of them will be played here. The other cities to have tilts with the Louisiana combine are Ocala, Daytona and Tallahassee.

Minden will meet teams in four states this summer. They plan to meet Legion nines from Texas, Louisiana, Arkansas and Florida.

No admission will be charged to see the local boys in action and a large group of Sanford fans are requested to be present for the contest.

Today's Standings

FLORIDA STATE LEAGUE

Team	W	L	Pct.	GB
St. Augustine	38	23	.623	
Gainesville	35	26	.574	3
DeLand	34	26	.567	3½
Leesburg	32	27	.530	4½
Orlando	31	28	.525	5½
SANFORD	26	33	.441	11
Palatka	23	37	.383	14½
Daytona	22	37	.344	15

Results Yesterday

Leesburg at Orlando, ppd., wet grounds
St. Augustine 4, Daytona Beach 3
DeLand 8, Palatka 4
Gainesville 7, SANFORD 5

Today's Games

DeLand at Orlando
SANFORD at Leesburg
Daytona Beach at Palatka
Gainesville at St. Augustine

NATIONAL LEAGUE

Team	W	L	Pct.	GB
Boston	31	22	.585	
New York	28	21	.571	1
Chicago	29	23	.558	1½
Brooklyn	28	25	.528	3
St. Louis	26	28	.481	5½
Cincinnati	26	30	.464	6½
Philadelphia	24	32	.429	8½
Pittsburgh	20	31	.392	10

Results Yesterday

Boston 11, Cincinnati 1
St. Louis 7, Philadelphia 6 (night)
New York at Pittsburgh ppd., rain
Brooklyn at Chicago ppd., rain

AMERICAN LEAGUE

Team	W	L	Pct.	GB
New York	31	23	.574	
Boston	28	22	.560	1
Detroit	27	23	.540	2
Philadelphia	27	26	.509	3½
Cleveland	22	22	.500	4
Washington	22	26	.458	6
Chicago	25	31	.446	7
St. Louis	21	30	.413	8½

Results Yesterday

Boston 6, St. Louis 5
Philadelphia 5, Detroit 2 (night)
Cleveland 5, Washington 3 (night)
(Only games scheduled)

Dixie Golfing Title Rounds Open Today

LOUISVILLE, Ky., June 18, (AP)—The five-day chase for Dixie's golfing title started with opening qualifying rounds here today for the 41st annual Southern Golf Championship tournament.

The first of a field of 124 golfers set out on 36-hole tours of Audubon Country Club's 6,531 yard course dhich has a par 72 for 18 holes.

Qualifying rounds continue tomorrow. Then match play will open Thursday with the 96 lowest qualifying scorers in three divisions of 32 each. The championship is to be decided over a 36-hole route Saturday.

Qualified automatically by virtue of his 1946 Southern triumph, George Hamer, Jr., of Columbus, Ga., showed he was ready for the battle with 70 practice round.

Medalist honors, tourney officials figured, probably will go to the golfer who has a 140 to 142 score for the 36-hole grind, four or two points under par.

Sanford Legion Nine Defeats Mt. Dora By 21 To 3 Yesterday

The Sanford American Legion Junior Baseball nine defeated the Mount Dora Legion aggregation at the Municipal Park yesterday afternoon by a 21 to 3 margin.

Lloyd Swain went the route for the locals and limited the visitors to three scattered bingles as his team mates were combing the offerings of three Mount Dora hurlers for 39 hits.

Hawthorne opened on the mound for the visitors and was replaced by Simpson, who was removed in favor of Haines. Tredwell did the receiving.

Those participating in the contest for the Sanford team included Russia Clause, Crocker, Keeling, Swain, Tyre, Reynolds, Cubberhouse and Beard.

Score by innings:

Mt. Dora	020	00 0	0	— 3
Sanford	10C	261 0	x	— 21

Hawthorne, Simpson, Haines and Treadwell; Swain and Beard. Umpires: Harden and McMillen.

ANNOUNCING
MOVING OF
SILVER FLEET CABS
From
First Street and Oak Avenue
To
Hood and Commercial Streets
(Across Street From Kent's Garage)
Your continued Patronage will be Appreciated
SILVER FLEET CAB CO.
HOOD AND COMMERCIAL PHONE 69

Firestone
SUPER VALUE DAYS
Special PURCHASE
An 11.95 Value!

Heavyweight
ALUMINUMWARE
Six-Piece Set 6.99
• 1½-Qt. Saucepan • 9-inch Skillet
• 3-Qt. Saucepan • 11-inch Skillet
• 4-Qt. Saucepan and Cover
This is not ordinary "sale" merchandise. Every piece is extra heavy, pure aluminum with bright mirror finish outside, satin finish inside and special, safety-grip bakelite handles. Limited quantities—shop early!
FIRESTONE STORES
111-113 E. 1st St. Phone 12

HEADACHE
Capudine contains a specially selected ingredients that work together to give quick relief from headache and neuralgia. Follow directions on label.
CAPUDINE

FLY FLORIDA AIRWAYS
SERVING . . .
. JACKSONVILLE
. TALLAHASSEE
. LAKE CITY
. GAINESVILLE
. OCALA
. PALATKA
. ST. AUGUSTINE
. DE LAND
. SANFORD
. ORLANDO
Connecting with Airlines Serving the World
. PASSENGERS . AIR MAIL . AIR EXPRESS
FLORIDA AIRWAYS
SANFORD
Municipal Airport
Phone 1825

"To the church we'll swiftly steal
Then our wedding bells will peal . . .
Here's a tune that's perfect for June . . . and has a special meaning for the honeymooning couple. Starting out life in a Merry-Oldsmobile, they'll find smooth going ahead. No gear shifting to worry about. That's all done automatically with GM Hydra-Matic Drive*. No clutch to press either—not even a clutch pedal in the car. And talk about style!—Oldsmobile's smoothly tailored lines complement the smartest trousseau. This is the car that started people saying . . . "It's SMART to Own an Olds!" One look means love at first sight, and once you slip behind the wheel of your own new Oldsmobile, you'll drive happily ever after!
"You can go as far as you like with me in my Merry Oldsmobile!"

Lyrics reprinted by permission of copyright owners M. Witmark and Sons.
Oldsmobile WITH GM HYDRA-MATIC DRIVE
*Optional at extra cost
YOUR NEAREST OLDSMOBILE DEALER
HOLLER MOTOR SALES
CHEVROLET — OLDSMOBILE — CADILLAC
Second Street & Palmetto Avenue Phone 1234

CURB SERVICE

SODAS 15c

SUNDAES 15c

CONES ..... 5c—10c

SANDWICHES 15c

OPEN NITES

J. H. Payne & Son

919 W. 1st St. Phone 72

BILL'S PACKAGE STORE AND BAR

112 WEST FIRST STREET — PHONE 880

Why Worry With Your Past Due Accounts?

LET

Rowland Collection Agency

113½ MAGNOLIA AVENUE
PHONE 1091
SANFORD, FLORIDA
Do Your Collecting For You
Call At Our Office For Collection Rates

Legal Notice

NOTICE OF APPLICATION FOR TAX DEED
Chapter 12487 of 1933

NOTICE IS HEREBY GIVEN That E. E. Lawson holder of Tax Certificate No. 1186, issued the 2nd day of July A. D. 1934, has filed same in my office and has made application for a tax deed to be issued thereon. Said certificate embraces the following described property in the County of Seminole, State of Florida, to-wit:

Lots 7 & 14 Milton Square Addition

The assessment of the said property under the said certificate issued was in the name of Mary Hunt.

Unless said certificate shall be redeemed according to the law, the property described therein will be sold to the highest bidder at the court house door on the first Monday in the month of July, 1947, which is the 7th day of July, 1947.

Dated this 4th day of June, 1947.

O. P. HERNDON
Clerk Circuit Court,
Seminole County, Florida
(Official Clerk's Seal)

NOTICE TO APPEAR

TO: FRIEDA K. MESECKE, whose place of residence is 241 — 19th Street, Long Island City, New York.

You are hereby required to appear on July 11, 1947 in a certain suit for divorce pending in the Circuit Court of Seminole County in Chancery, an abbreviated title of which said cause is GEORGE H. MESECKE, Plaintiff, versus FRIEDA K. MESECKE, Defendant.

Witness my hand and official seal at Sanford, Fla., this 16th day of June, 1947.

O. P. HERNDON,
Clerk Circuit Court.
(Circuit Court Seal)

NOTICE TO APPEAR

TO: PAULINE L. GAYNOR, whose place of residence is unknown.

You are hereby required to appear on July 11, 1947, in a certain suit for divorce pending in the Circuit Court of Seminole County, Florida, an abbreviated title of which said case is JOHN W. GAYNOR, Plaintiff, versus PAULINE L. GAYNOR, Defendant.

Witness my hand and official seal at Sanford, Florida, this 16th day of June, 1947.

O. P. HERNDON
Clerk of Circuit Court.
(Circuit Court Seal)

Furniture Refinishing
Cabinet Work
Expert Workmanship
THE SANFORD CABINET SHOP
124 Palmetto Avenue

FOR THE BEST ICE CREAM
Try
NICK'S OWN ICE CREAM
We make our own Ice Cream, All flavors
Tasty — Delicious — Healthful
NICKS
414 Sanford Avenue

Stock up on your winter supply now!

J. H. PAYNE & SON

919 W. 1st St. Phone 72

You've dreamed of owning a modern rambling ranch style bungalow of 3 bedrooms and 2 baths. Tile construction. On a big lake. There are 5 acres and it fronts on Highway 17. There is ample room for cabins or any other business. You'll see our sign on this property, 9 miles south of Sanford on Highway 17 and big Lake Kathryn. $21,500. Terms. M. J. Moss, Broker, 132 S. Main, Orlando, Phone 6977.

WANTED

CARRIER

BOYS

Sanford Herald

See the New "AIR REST" INNERSPRING MATTRESS

"Like Sleeping On Air"

Box Springs and Hollywood Beds to match
We rebuild all types mattresses and Box Springs
CALL US TODAY—SLEEP BETTER TONIGHT.

Echols Bedding Company

Corner Celery and Sanford Ave.—Phone 1232
ROY W. ECHOLS · H. G. "PETE" ECHOLS

~~Wheeler of Sanford~~
CANVAS AWNINGS
CANVAS PORCH CURTAINS
VENETIAN BLINDS
Aluminum, Steel, Wood!
10 DAY DELIVERY
We REPAIR!
FREE ESTIMATES
Phone 808

WATCH REPAIRS
Three Day Service
All Work Guaranteed
12 Months
The Watch Maker at MATHER'S

TOO FAT?
Get SLIMMER this vitamin candy way

Have a more slender, graceful figure. No exercising. No laxatives. No drugs. With the simple AYDS Vitamin Candy Reducing Plan you don't cut out any meals, starches, potatoes, sweets or butter, you simply cut them down. It's easy when you enjoy delicious vitamin fortified AYDS candy before meals. Absolutely harmless.

In clinical tests conducted by medical doctors, more than 100 persons lost 14 to 18 lbs. average in a few weeks with AYDS Vitamin Candy Reducing Plan.

10-day supply of AYDS only $2.25. If not delighted with results, MONEY BACK on your first box. Phone

TOUCHTON DRUG CO.
Roanmillat & Anderson Drugs

DON'T FORGET
THURSDAY
8:00 P. M.
Sanford Lodge No. 1241

Keystone Custodian Funds

STAN COMSTOCK
Investment Securities
Phone 6805—Teletype DB 80
Orlando
Ens.
Member N. A. S. D.
Representing T. Nelson O'Rourke, Daytona Beach, Fla.

Classified Advertisements

1 FOR RENT

OFFICE space in Meisch Building. Large light offices, newly decorated, all utilities, heat and janitor service furnished. Call 863-W. H. & A. Dept. Store.

3 bedroom & screened porch furnished house. Dock & boat on South side Lake Jessup until Nov. 1st. $60.00 monthly. M. J. Moss, Jr. 132 S. Main Orlando. Phone 6977.

WILL RENT to desirable party The Flight Deck cocktail lounge & restaurant at the Sanford Municipal Airport. This location is the fastest coming recreation & industrial area in central Florida. Reason for rental, too many enterprises to properly supervise. R. H. Browning, Sanford Municipal Airport.

HOUSE, 6 rooms, furnished. 2201 Oak Ave.

BEDROOM — Adults only. 311 Park Avenue.

2 WANTED TO RENT

Wanted to rent or buy reasonably 2 or 3 bedroom house for permanent residents. Call 930-R or see Folds at Open Air Market.

3 REAL ESTATE FOR SALE

REAL ESTATE
INSURANCE
MORTGAGE LOANS
RAYMOND M. BALL, Realtor
Registered Broker and Insurance Agent
Rm. 4 Florida State Bank Bldg.

FOR SALE: Nice 6 room home. Just painted inside & out. Hardwood floors refinished. New roof. Apply 119 W. 17th St. or call 579.

NEW, two story, three bedroom home. Two car garage. On corner lot 116 x 140 in Mayfair. Will sell unfurnished or furnished. Phone 855-M.

20 acres, celery land, S½ of NW¼ of NW¼ Sec. 17, T 20, R 31 E. 6 miles out of Sanford Ave. Adjoins Smith farm out Pineway road. R. R. Adjoins property. Make offer cash or terms. E. E. Pierce, 221 Main St., Jacksonville, Fla.

Two nice bungalows on large lots in Sanford Heights Section. ROBERT A. WILLIAMS, realtor Raymond E. Lundquist, associate Phone 732 Atlantic Bank Bldg.

High-Way Filling Station—Priced reasonable for a quick sale. ROBERT A. WILLIAMS, Realtor Phone 732 Atlantic Bank Bldg. Raymond E. Lundquist, associate

4 ARTICLES FOR SALE

CONCRETE SEWER PIPE Septic Tanks, Grease Traps, Blocks, Aluminum Windows and Screens, White Cement Paint Perma-tile, Hurricane Braces Miracle Concrete Company, 305 Elm Ave. Phone 833-W.

FLOWERS
for all occasions
McNEILL & YOST FLORISTS
Sipes Ave. just off Celery
Office ph. 403 residence ph. 610-R

TUXEDO FEEDS—complete line. Hunt's Tuxedo Feed Store.

TOBACCO STEMS
We have limited quantities of cut tobacco stems analyzing 5% potash. These are ideal for groves and ferneries. Also, almost a complete fertilizer for sweet potatoes. Write for delivered prices. A. M. Prevatt, Box 67, Seville, Fla. Phone 2104.

Good income business. See me at 1016 Orange Ave.

PURINA feeds. Tel. 1199 Touchton & Watson, Opp. Ball Park.

LIGHT, well built two wheel truck trailer at McClintock's, 1520 W. First St.

5 ARTICLES FOR SALE

FOR SALE—Limerock for driveways and roadways—Phone 1241.

Batteries & Battery Charging. H. B. POPE CO. INC.

Black pipe, sizes 1 to 8 inch, valves and flanges. Can be seen on oil barges at Sanford and Palatka. Call or write W. F. Meads, Jr. Phone 14, Palatka.

FOR SALE: 32 H. P. Johnson outboard motor, perfect condition. J. D. McNeill, 2409 Elm. Phone 710-R.

BERT'S SEW MACHINE SHOP
New & Used Machines
Electrifying & repairing all makes.
115 French Phone 1190

Recorder radio phonograph combination. The Music Box, 119 W. 1st St. Phone 955.

7 white rabbits, long and short hair. Phone 1226-M.

1 PAIR DAYTON pre-war store scales, cylinder type. Phone 475.

6 ARTICLES WANTED

I'LL BUY your car regardless of age or condition. Roy Reel, 306 W. 2nd St.

Highest cash prices paid for used furniture. Ted Davis Furniture Co., 311 E. 1st. Ph. 768

7 Pets, Livestock, Supplies

Boston bull puppies. Ph. 181-R.

8 HELP WANTED

GIRL for cosmetic counter, and cashier at Laney's Drug Store. Also girls for soda fountain, part or full time.

INSURANCE MAN
for Sanford-Deland territory. Health, Accident, Hospitalization, white and colored business, monthly or commercial premiums. No debit collecting. $100.00 month. Write P. O. Box 1802, Jacksonville, Fla.

WANTED: Man to succeed R. Simmons for profitable Rawleigh Business in Northeast Polk County. 1500 families. Products sold 20 years. Must be satisfied with good living at start. Write Rawleigh's, Dept. FAF-214-101S, Memphis, Tenn. or see R. Hartman, Box 234, Longwood, Fla.

SETTLED WOMAN for general housework. 2 in family. Ph. 724-M.

9 WORK WANTED

JOHN M. Gilion—Domestic and commercial refrigeration repairs. Electric appliance repairs. Phone 859-J.

EXPERT ROOFING—all kinds Smith Brothers, Phone 1188

EXPERT painting — contract or hourly basis. S. G. Grogan. Free estimates. Phone 783-J.

WASHING and ironing done at home. 1714 W. 16th St.

12 SPECIAL SERVICES

SIGNS
Show cards and posters
O—DEE'S SIGN SERVICE
O. D. Landress. Phone 1021

KITCHEN CABINETS, Children's Toy Chest, Infant's Cribs. Home and furniture repairs at C. J. Gantt Woodwork Shop. Call C. J. Ganutt at 779-W.

YA-DE moth proofing lasts 5 years. Have your woolens moth proofed now. Downtown Cleaners & Lanndry. 113 Palmetto Ave. Phone 914.

24 HOUR RADIO SERVICE. Fast efficient service on Home Appliances and Automotive Electric Equipment.
ELECTRIC SERVICE CO.
207 Magnolia Phone 101
"Business Established 1920"

12 SPECIAL SERVICES

LAND CLEANING AND DRAINAGE. 2 NEW CATERPILLAR DIESEL BULLDOZERS WITH PALMETTO RAKES. TWO 3½ YD. DRAGLINES. EQUIPMENT NOW IN THIS VICINITY. HOWRIGAN & NIMNICHT, CONTRACTORS. PHONE 905-J, DELAND, FLA.

EXPERT RADIO REPAIRING, Fred Myers, 311 E. 2nd St.

RENT A CAR
YOU DRIVE IT
PHONE 200
STRICKLAND-MORRISON U-DRIVE-IT, INC.

Piano Tuning and Repairing. L. L. Sill, Res. 611-W.

DODGE - PLYMOUTH
PARTS AND SERVICE
109 Palmetto Ave. Phone 1011

SEE US FOR
MIMEOGRAPH PRINTING AND TYPING
CREDIT BUREAU OF SANFORD
116 N. Park Phone 180

HIGH SCHOOL—Complete your high school at home in spare time with American School Texts furnished. No classes. Diploma. Free booklet. Write American School, P. O. Box 3161, Orlando.

COMMERCIAL and domestic refrigerator service. Electric Service Co. 207 Magnolia Ave. Phone 101.

TRACTOR WORK, free estimates. Phone 770-M or write Rt. 2, box 105. DeWitt Hunter, Silver Lake. Call between 8 & 5.

RADIATORS cleaned and repaired. Sanford Radiator Shop, 106 Sanford Ave. Ph. 656-W.

TRACTOR WORK Plowing, harrowing, dirt moving, new land plowing and mowing. We condition garden plots, building lots or large acreage. By hour or jobs. Free estimates. Phone 41 or 167-J. Jack C. Russell, 424 Sommerlin Ave.

ATTENTION MOTHERS
DIAPER SERVICE—
Baby Valvet furnishes hospital clean, sterile diapers and deodorized container. Economical and safe. Fully medically approved. Call Daytona 2467-W collect for details. 95 diapers, $2 a week. "FIRST IN SANFORD"

WATCH & CLOCK repairing, all work guaranteed satisfactory. The Home Shop, G. C. Fellows, 1700 Sanford Ave. Phone 1143-J.

13 NOTICES—PERSONAL

NOTICE
LONNIE MCMULLEN, barber, invites his friends and customers to State Market shop. No waiting, no parking meters, I'll be looking for you.

14 LOST & FOUND

LOST last night in theatre, brown wallet, money not important. Please return wallet and papers. Sentimental reasons. Reward. Phone 970 between 7 A. M. and 4 P. M. or write P. O. Box 247.

15 AUTOS FOR SALE

1938 Plymouth 4 door sedan with radio, cheap. Roy Reel, 306 W. 2nd St.

1939 Ford Coupe, good condition. Phone 1091 or 693-J.

1940—1½ ton Dodge truck. Ph. 58-J, 8 A. M. to 5 P. M.

1941 45 Harley Davidson Motorcycle, good condition, $295.00. 1947 Harley Davidson 74 Overhead, brand new. 306 W. 2nd St. Roy Reel.

OZARK IKE — By Ray Gotto

MICKEY MOUSE — Quick On The Trigger — By Walt Disney

THE LONE RANGER — A Gilt Edge Investment — By Fran Striker

ETTA KETT — By Paul Robinson

India's Potentates

(Continued from Page One)

loved, at the cross-roads of their existences. They are on their way out, but the manner of their exit will be determined as India progresses in self-government. Many of the minor rulers of tiny states can be disposed of summarily, but there are powerful sovereigns of great states who can't be dismissed so lightly.

The so-called native states ruled by the princes comprise two-fifths of the territory of India and have a population of some 90,000,000, over one-fifth of the total population. The rest of the country is made up of the provinces of British India.

These two vast areas present entirely different problems. In British India we have the Hindu-Moslem feud which has resulted in that part of the country being partitioned into two independent states -- Hindustan (Hindu) and Pakistan (Moslem). But complicated as is the position in British India, it is ten-fold more so in the native states.

The British government has said that it will give every encouragement to the hundreds of princes to affiliate either with Hindustan or Pakistan. England aims at achieving as united an India as possible, but will not deny the native states the right to establish in independent status if they so desire.

However, the All-India Congress Party, which is dominant in Hindustan, has announced that it is against any native state declaring its independence of the two new dominions of Pakistan and Hindustan. On the other hand, Mahomed Ali Jinnah, president of the Moslem League and prospective head of the state of Pakistan, says the princely states will be free to adopt any course they like.

There we have the makings of more strife, and it may be bloody. The great native states of Travancore and Hyderabad already have signified their intention of declaring their independence, and they have standing armies with which to back up their intentions. At least 49 states maintain troops under treaty agreement with Britain, and other states have feudal forces.

Several important native states already have indicated their intention of joining Hindustan, and the liklihood is that many others will affiliate themselves with either Hindus or Moslems. But it will be surprising if some of the major states don't follow Hyderabad and Travancore in a stand for absolute independence.

How far any native state, no matter how powerful, will get in an effort to establish sovereignty is problematical. It will have opposition from Hindustan and perhaps from its own people. Take Hyderabad, for example. This is the premier Indian state and its ruler, the Nizam, is reputed to be the richest man in the world. His jewels alone are estimated to be worth $1,500,000,000. He has 16,000,000 subjects and his resources are huge.

But the Nizam is a Moslem, and three quarters of his people are Hindus. The All-India Congress Party is powerful in Hyderabad and has signified its intention of resisting any attempt by the Nizam to establish an independent state. The Congress Party wants to affiliate with Hindustan.

So there are plenty of prospects of further civil strife before the princely problem is settled. While the extent of that can't be foreseen, one thing is clear: the whole set-up is such that the Indian potentates are headed for eventual extinction.

Father Kills Two

(Continued from Page One)

Deas he had killed his children for fear they would be taken from him and put in a home. The detective sergeant said Russell blamed the Wolfe's for his "troubles."

"Those people were always bothering me," Deas quoted Russell as saying. "They weren't going to put my children in a home."

Deas, in reconstructing the affair, said Russell apparently killed his children, and then, "berserk," rushed into Wolfe's office and shot the couple.

At city-owned Jackson Memorial Hospital, physicians said both Wolfe and his wife, Ethel, might die from their wounds. Wolfe was shot twice, one bullet entering his throat and the other his left hand. Mrs. Wolfe also was wounded twice, in the left shoulder and in the left side.

The shootings occurred at 8:40 A. M., Deas said, in the thickly-populated northwest section of Allapattah where stores were being opened and children were thronging into Andrew Jackson summer school across the street.

Charges were not immediately preferred against Russell, a slight, wiry man. Deas said he was informed that Russell was separated from his wife.

The slang phrase, "third degree," is believed to have been suggested by the third masonic degree, that of master mason, which is conferred with considerable ceremony.

Tibet is the highest country in the world, consisting of tablelands averaging 16,000 feet above the sea and valleys between 12,000 and 17,500 feet above the sea.

THE OLD HOME TOWN

Registered U. S. Patent Office — By STANLEY

Greeks Plan

(Continued from Page One)

to the Greek government on May 26, that the $300,000,000 American program had been authorized by Congress, a note from the Greek government on June 15 expressing thanks for the "benevolent interest of a great and friendly nation in the welfare of Greece," and a note of June 18 from the United States accepting the Greek assurances.

The latter note stated that Ambassador Lincoln McVeagh has been authorized to negotiate a formal assistance agreement with the Greek government.

That agreement is supposed to be signed in Athens today or tomorrow. (Of the $400,000,000 Greek-Turkish aid program, $300,000,000 is to be spent for relief and military aid to Greece.

The United States note today declared "this government notes with satisfaction the assurances of the Greek government that American aid will be effectively utilized in accordance with the purposes for which it is being extended."

President Truman has defined those purposes as being first to promote Greek reconstruction and second to prevent the spread of Communism and totalitarian government into that country.

The Greeks said they recognized that the "extensive aid of the United States will not alone be sufficient to meet the large costs of restoring public order and reconstructing reproductive facilities over a period of years."

The Greek government accepted responsibility for the task before it and declared:

This responsibility entails the composing of internal differences, the collection of more revenues, the rebuilding of foreign trade, the conservation of foreign exchange, the reconstruction of public works, the improvement of government administration, assistance and guidance to agriculture and industry, establishment of protective labor measures, encouragement of democratic organizations among economic and social groups, measures to control inflation and essure equitable distribution of supplies and services, and the restraint of excesses and extravagances on the part of any segments of the population."

The stink pot terrapin of North America is so called because of an offensive, protective odor which it secretes.

HAMBONE'S MEDITATIONS

By Alley

Socialist Leader Hits Wallace On Communist Policy

NEW YORK, June 18, (AP)—Socialist Leader Norman Thomas asked Henry A. Wallace today in an open letter: "Do you reject the theory that Communist totalitarianism, using the Red army and its other army, the International Communist Movement, is relentlessly, patiently and boldly seeking world power?"

Writing as chairman of the Post War World Council, Thomas continued in a letter he made public:

"If you reject this theory, on what grounds do you explain the Russian tactics in Korea, Manchuria, the Balkans, Hungary, Austria and Germany—or the Communist party policies throughout the world?"

Thomas, commenting on the former Vice-President's speech in Washington Monday night, told him, "With a great many of your specific proposals and with your estimate of the value of a third party (but not if it is Communist-controlled) I am in agreement. Emphatically, I agree that peace must be sought boldly on better lines than the Truman administration is now following."

"But I have grave doubts about your own program for peace," Thomas declared, adding that Wallace might "possibly" remove some of the doubts by answering his questions. The New Republic magazine, which Wallace edits, said the letter had been received but Walace had not seen it."

France, Britain Agree

(Continued from Page One)

gely a planning board and that the new commission would be an operational and functional organization.

Russia already is a member of the U.N. Economic Commission for Europe, but the new body was considered important enough to warrant a separate status. France asked Russia last week if she would exchange views on Marshall's proposals for the overall reconstruction and recovery of Europe, but Moscow has not replied.

Bidault will go soon to London to exchange ratification accords on the French-British alliance, the cabinet decided. Bidault and Bevin conferred before the French cabinet met. The National Assembly's foreign affairs committee, headed by Communist Leader Marcel Cachin, demanded from Bidault a report on his current diplomatic negotiations. The committee also directed that a report be prepared on the foreign ministry's budget credits.

The presence of a leading Communist at the head of the assembly's foreign affairs committee had necessitated some caution by Bidault, for domestic reasons, in his talks with Bevin. It was for this reason that France suggested an exchange of views with Russia before entering full scale negotiations on the Marshall plan.

De Nicola To Resign As Italy's President

ROME, June 17 (AP)—Umberto Teracini, president of the Constituent Assembly, told newsmen today that provisional President Enrico De Uicola had agreed to continue in office for a "brief period," but indicated that the latter would resign as soon as the assembly chose a successor.

Terracini, who said that he and Premier Alcide De Gasperi had conferred for two hours with De Nicola, gave ill health as the reason for De Nicola's decision.

While the delay in De Nicola's resignation gave the Christian Democrats time to submit their cabinet for a vote of confidence by the assembly this weekend the impending withdrawal of the chief of state threatened to revive last month's political crisis.

Truman Calls On Public To Reduce Highway Fatalities

WASHINGTON, June 18, (AP)—President Truman today applauded a "sharp and gratifying decline" in the nation's traffic casualties but called on highway users and officials to reduce still further the "appalling" annual toll.

"We have won a major victory in the campaign against carelessness," said Mr. Truman in an address prepared for the opening session of his Second Highway Safety Conference.

Noting that at least 6,500 lives were saved last year as measured against "the black record" of prewar 1941, when 40,000 fatalities occurred, Mr. Truman declared the safety campaign is "well started, but it is by no means done."

"Last year 33,500 men, women and children died as a result of highway accidents, and well over 1,000,000 were injured," he said. "That is a tribute to inefficiency this nation cannot afford to pay."

Mr. Truman urged improvements in the state licensing of drivers. He recalled his assurance at the first conference last year that the federal government has no desire to "encroach on state jurisdiction in this field," but he said Congress will "not sit idly by in the face of a grievous national accident toll."

In too many sections, Mr. Truman declared, "the licensing laws are nothing more than revenue measures and their administration a travesty on public safety."

Uniform license systems which eliminate the "dangerously unfit and the dangerously irresponsible from our streets and highways," he said, are a basic weapon in the war on accidents.

The federal-state development of traffic arteries under the Highway Act of 1944 will make a permanent contribution to accident prevention, Mr. Truman predicted, along with the driver-training programs initiated at last year's safety meeting.

Dulles Hits Red Policy As Leading To Possible War

EVANSTON, Ill., June 18, (AP) John Foster Dulles, State Department adviser, said today that the Russian policy of setting up "police states" may "lead to widespread violence and even war."

Dulles, in an address prepared for the 89th annual commencement at Northwestern University, said "there is no reason to believe that the effort of Soviet leaders to impose widely their system of government will stop of its own accord."

"If it stops, it will be only because something stops it," Dulles declared, adding: "that something will be either violent resistance, or a moral resistance so solid that to oppose it would be futile. Clearly, Americans must see to it that there is a peaceful stoppage."

Dulles said the United States was "in an awkward position to organize" such a movement, "because, at the moment, our motives are suspect. That suspicion is found even among such historic and understanding friends as the British and French."

The first phase of the United States' quest for peace must be to restore the nation's moral influence, Dulles said. The United States, he added, must make it clear, beyond a doubt, "that it has no thought of using economic or military might to impose on others its particular way of life."

The State Department adviser, who accompanied Secretary of State Marshall to the recent ministers conference in Moscow, received the honorary doctor of laws degree.

Kiwanis Meet

(Continued from Page One)

Women, the two million dollars for an Everglades National Park, the bill allowing State Highway patrolmen the right to make arrests of criminals, the financial liability bill for motorists. He praised the work of State Highway Patrolman L. C. Bender.

He told of the defeat of a bill that would have cost Florida $100,000,000 in bonus payments to veterans, and of granting free license tags to 100 percent disabled veterans.

Frank Shames announced that for the third time a novel for juvenile readers by Milton B. Sackett had been accepted by the Junior Literary Guild. The new book, "Everglades Gold" tells of the discovery of oil in Florida and will be published by Random House. Mrs. Eleanor Roosevelt and Angelo Patrie are on the Junior Guild committee that approved the new book.

U.S. Paper Executives Confer With Atlee

LONDON, June 18, (AP)— The 21 American newspaper executives making a world air tour talked informally today with Prime Minister Attlee after flying in from Shannon with one of their Constellation plane's four engines dead. A crew member said the engine got "a little rough" and was shut off as a precaution.

Immigration and customs officials at the London airport checked off the editors and publishers swiftly. From the Prime Minister's residence, they were to go to a party given in their honor by U. S. Ambassador Lewis W. Douglas. Lord Beaverbrook, publisher of the Daily Express and Evening Standard, will give them a dinner tonight.

Professor Reports On Rocket Ships

CHICAGO, June 18 (AP)— A Purdue University professor said today that an carring rocket ships capable of shooting out beyeund the pull of gravity can be developed as soon as problems of cooling and controls are solved and without awaiting the advent of atomic ppower.

Dr. J. M. Zucrow, professor of jet propulsion and gas turbines at Purdue said a multi-step rocket, constructed so that each step or section drops away as soon as its propellant is exhasted, could be developed with available materials and fuels to attain the required speed.

FSU Application Is Sent To Washington

JACKSONVILLE, Fla., June 18 (AP)—Charles L. Ledford, district construction office manager of the Jacksonville office of Housing Expediter, said he had forwarded to Washington the application of Florida State University to construct a music hall for $1,500,000.

Ledford said his office was not empowered to approve such an application but could reject any application exceeding the million dollar mark.

State officials authorized the construction in 1941 but work on it was deferred because of the war. Plans call for revolutionary design and perfect soundproofing throughout.

SCOTT'S SCRAP BOOK

By R. J. SCOTT

EX-SAILOR Lewis Elmer Worsham, 29, of Oakmont, Pa., is shown with the victor's trophy after capturing the United States Open golf championship from Sammy Snead, his opponent, in a thrilling playoff on the 18th hole, at St. Louis, Mo., Country Club. Worsham's name was virtually unknown when the golf classic began. (International Soundphoto)

EISERHOWER

PHILADELPHIA, June 18-(AP)-The University of Pennsylvania today bestowed an honorary degree on General Dwight D. Eisenhower and hailed him as the "leader of leaders." Governor James H. Duff of Pennsylvania, presented the degree of Doctor of laws at the university's 191st commencement exercises.

FARRELL'S Arcade PACKAGE STORE
FIRST ST ARCADE BLDG. Phone 9146

WATCH THIS SPACE ?

In Unity There Is Strength—
To Protect the Peace of the World;
To Promote the Progress of America;
To Produce Prosperity for Sanford.

The Sanford Herald

AN INDEPENDENT DAILY NEWSPAPER

THE WEATHER
Party cloudy tonight and Friday with scattered afternoon and evening thundershowers.

VOLUME XXXVIII | Established 1908 | SANFORD, FLORIDA, THURSDAY, JUNE 19, 1947 | Associated Press Leased Wire | NO. 156

Senate Passes Bill To Limit Wool Imports

Administration Opposes Measure As Undermining U. S. Efforts At Geneva

WASHINGTON, June 19 — (AP)— The Senate passed by voice vote and sent to the White House today legislation to extend rent controls through next Feb. 29. The measure allows 15 percent increases in rent controls where a landlord and tenant agree on a lease which will carry through 1948. Otherwise, no general increase is provided.

WASHINGTON, June 19. (AP)— Senate approval sent to the White House today Administration-opposed legislation permitting higher wool tariffs or restrictions on imports. The vote for the measure was 48 to 38. Backers say the measure is designed to protect the American wool market against low prices resulting from imports of foreign wool.

Administration leaders, including Secretary of State Marshall, have argued that the policy it lays down will undermine United States efforts at the Geneva Trade Conference to lower world tariff barriers. The House, which wrote the controversial tariff provision into the bill, approved it earlier this week by a voice vote.

Just before the Senate vote, Senator Taft (R-Ohio), told his colleagues that objections to it are "utterly unfounded."

"The bill won't interfere at all with our foreign trade program," he shouted.

The bill continues through 1948 the requirement for the government to support wool prices at the level now being paid.

Bumper Farm Crop Expected Despite Floods

WASHINGTON, June 19, (AP)— Midwestern floods have destroyed thousands of acres of early planted crops but their total effect on the nation's food supply is expected to be relatively small.

Agriculture Department officials are still optimistic over prospects of another bumper output of farm products. They said final harvest figures probably will show production not equal to last year's record but still far above pre-war levels. The largest wheat crop on record is virtually assured.

Floods in Iowa, Missouri, Illinois, Kansas and other Midwestern states are making spectacular news and they are bringing losses and tragedy to farmers and others living in the affected areas.

However, the total amount of crop land flooded is far less than 1 per cent of the nation's total cultivated land. Still, the flooded land is some of the country's richest.

Spring floods cause some damage almost every year. Some years they are worse than others. This year, as is the case in most wet years, losses resulting from inability to get wet fields planted are greater than those caused by river floods.

Affected most by this season's floods and wet fields are feed grains such as oats and corn and the important soy bean crop, which is a source of vegetable oil. Not all the intended corn acreage will be planted. Furthermore, some of the planted acreage is late. The latter will run the danger of early frost.

Nevertheless officials still expect a corn crop of at least 3,000,000,000 bushels. While 287,000,000 less than last year's record, a crop of this size would be nearly 400,000,000 bushels larger than the 1935-44 average. It would be supplemented by a 350,000,000-bushel carry over from last year's crop.

Fire Breaks Out In Local Bowling Alley

Fire broke out in the rear of the Sanford Bowling Alley at 1:00 o'clock this morning but damage was confined to the rear of the Number 4 alley and was put out by firemen before it had a chance to spread.

A carelessly placed cigarette may have been the cause of the blaze, according to Fire Chief M. N. Cleveland. A former bowling alley on the same site was destroyed by fire of undetermined origin in November of 1944.

Urges Truman-Stalin Meeting

FORMER VICE-PRESIDENT Henry A. Wallace waves to the 10,000 persons who heard his address in the Watergate Amphitheatre on the Potomac River, Washington. He advised President Truman and Secretary of State Marshall to scrap the country's present policy and confer with Premier Stalin and Foreign Minister Molotov in Berlin. Wallace said that the U. S. must grant a long-term, low-interest loan to Russia. At left is Senator Claude Pepper of Florida. (International Soundphoto)

11 New Officers Are Installed At Jaycee Meeting

Odham Urges Support Of Organization For Coming Year

J. Brailey Odham was installed as president of the Seminole County Junior Chamber of Commerce at the weekly luncheon held today at the Mayfair Inn.

Ernest Campbell and Charles Luke were installed as first and second vice presidents respectively. Gordon Bradley was named secretary, George Williams took office as treasurer of the organization. Jack Ratigan, past president of the Jaycees, was named a member of the board of directors as was H. G. McIntosh, William Lassiter, Clifford Ables, Robert Dennis and Ray Slaton.

Mr. Odham expressed his appreciation to the organization for having confidence in him and for electing him president of the Seminole County Jaycees.

"We have a number of projects under way and every project will mean work. We need the whole-hearted cooperation of all

(Continued on Page Eight)

Failure To Heed Stop Sign Causes Wreck

Failure to heed a stop sign was the cause of a collision this morning between a Kaiser Sedan driven by G. A. Tyler of Osteen going west on Ninth Street and a 1947 Dodge truck driven north on French Avenue by Oris Roscoe Avera of Orlando, according to Police Chief Roy G. Williams.

Mr. Avera was said to have suffered a minor neck injury after his truck was turned around and onto its side following the collision. Harlow M. Smith, a passenger, was not reported hurt. The front end of the Kaiser was badly damaged, and the truck left rear wheel was damaged. Tyler was charged with reckless driving.

Traffic Violator Gives Police Some Glads

Bouquets and red traffic tickets do not usually arrive at the same time at the Police Station, but such was the case recently when a traffic violator, impressed with the courtesy of the officer who had served a red ticket, arrived with his ticket, paid his 25-cent fine, and presented Police Chief Roy G. Williams with a fine bouquet of gladiolusses.

Not only did the visitor at the Police Station praise the courtesy of Sanford policemen, he even declared that he favored parking meters, said Chief Williams.

WASHINGTON SIGNED

John Washington, a catcher, has been signed by the Sanford Celery Feds, it was announced late this afternoon by Business Manager George Touhy. Touhy also stated that Ernest Mottler has been placed on the disabled list as a result of a sprained back.

15 Killed When Pan-Am Clipper Crashes In Syria

Airplane Carrying 37 Passengers Was Enroute To Istanbul

NEW YORK, June 19, (AP) Fifteen persons of 37 aboard the Pan American World Airways Constellation Eclipse were killed early today when the giant liner crashed at Meyadine, Syria, while trying to make a forced landing, the airline announced.

Eight of the dead were passengers. Seven were crew members. The remaining 22 passengers and crew members were described as safe although an earlier report said three were seriously injured and seven were less critically hurt.

None of the dead passengers was an American, the company said. Neither their names nor those

(Continued on Page Two)

100,000 More Acres Of Iowa Inundated

OAKVILLE, Ia., June 19 (AP)— Flood waters of the lower Iowa River were pouring into the nearby Mississippi today after reaching what Mayor O. D. Johnson said was a record crest of 18.6 feet here during the night.

In its wake the flood left more than 100,000 acres of eastern Iowa bottomland inundated and Johnson said much of it probably would be lost to crop production this year.

Oakville, Wapello and Columbus junction all weathered the flood without serious damage to the towns themselves and no loss of life was reported. Water flowed in streets on the edge of Oakville today.

This community of 440 persons was completely evacuated except for volunteers who fought successfully throughout the night to protect remaining levees. A dike break above here, however, created a lake eight miles long and four miles wide.

Ex-convict May Get $24,000 From Illinois

SPRINGFIELD, Ill., June 19, (AP)— If Governor Green approves, $24,000 will be paid by the state to Joe Majczek of Chicago for the 12 years he spent in prison. The Illinois senate last night approved an appropriation for this purpose and sent it to Green for his signature.

Majczek was pardoned by the governor in 1945 after serving 12 years of a 99 year sentence imposed in the 1932 holdup slaying of Policeman William Lundy.

Majczek's mother, Mrs. Tillie Majczek, scrubbed floors and mortgaged her home to raise a $5,000 reward for information that would help free her son.

At a pardon board hearing in 1945, testimony was given that an important trial witness who had identified Majczek as the slayer had told conflicting stories to friends.

Soviet-Nazi Peace Talks Are Disclosed

1943 Negotiations For Separate Pact Promised Red Support For German Effort

NEW YORK, June 19, (AP) An article in Liberty Magazine titled "A Secret Russian Mission that Almost Changed History," says that Russia suggested a separate peace to Germany in January 1943, at a time when the Germans had been thrown back at Stalingrad and Rommel had suffered setbacks in North Africa.

Appearing today in the July issue of the Magazine, the article was written by Dr. Paul Schmidt, member of the German Foreign Service for 20 years before the Nazis came to power, who became an American citizen and served in the O.S.S. during the war, and Guy Richards, Washington reporter.

The article said that under the Russian proposal, Germany would give the Soviets a free hand behind a line roughly from Riga on the Baltic, to the Dardanelles and aid Russia if she attacked Turkey, and Russia was to stop immediately "to supply quantities of raw materials, including oil and manganese, to help sustain the German war effort elsewhere."

The negotiations were ended by Russia, the article said, in the belief Germany had let word of them spread so far there was danger the offer might come to the attention of Russia's allies, then planning the invasion of France.

Similar Russian negotiations, in the fall of 1943, were mentioned briefly during the Nuremberg trial.

State Department officials in

(Continued on Page Two)

General States Military Power Of U. S. Is Weak

MIAMI, Fla., June 19 (AP)— Lieut. General J. Lawton Collins said today Russian soldiers outnumber those of the U. S. Army 20 to 1. In addition, he declared, the Russians have "over 10,000 planes and we cannot man 4,000 aircraft today."

Collins said that in case of trouble in Europe the U. S. forces there "are so small that they could easily be overrun." He estimated that Russia is "capable of putting 200 divisions in the field, have them in the field right now," compared with ten divisions in the whole U. S. Army. He said "Russia's satellites in Europe" could provide another 100 divisions.

"I simply cite these as examples of the fact that we are terribly weak today," the War Department information chief said in a speech prepared for a convention of the Reserve Officers Association.

"In all sincerity, in all logic," Collins said, "we must review our situation now, and take the necessary steps to meet what might happen to us. We can't deal in probabilities any longer.

"This was one of the mistakes made prior to Pearl Harbor. People said the Japs couldn't attack us, but they did. Today other nations in the world are capable of attacking us."

For the sake of national security, Collins said, there should be a program of universal training and unification of the Army and Navy as proposed by President Truman.

Another point to consider, he added, is "the over-all business of how to coordinate industrial mobilization with our plans for manpower mobilization."

Envoy Is Nominated Turkish Aid Head

WASHINGTON, June 19 (AP)— President Truman today nominated Edwin C. Wilson, ambassador to Turkey, to be chief of the American mission under the $100,000,000 Turkish aid program.

The nomination, which had been expected, was sent to the Senate along with the appointment of Charles E. Saltzman, vice president of the New York Stock Exchange, as an assistant secretary of state.

Wilson, a native of Palatka, Fla., and a veteran diplomat, will handle the Turkish aid job in addor. The Turkish aid is part dition to his duties as ambassador of a $400,000,000 program to bulwark Turkey and Greece against Communism.

Ships Stay At Piers As Seamen Approve Sit-In

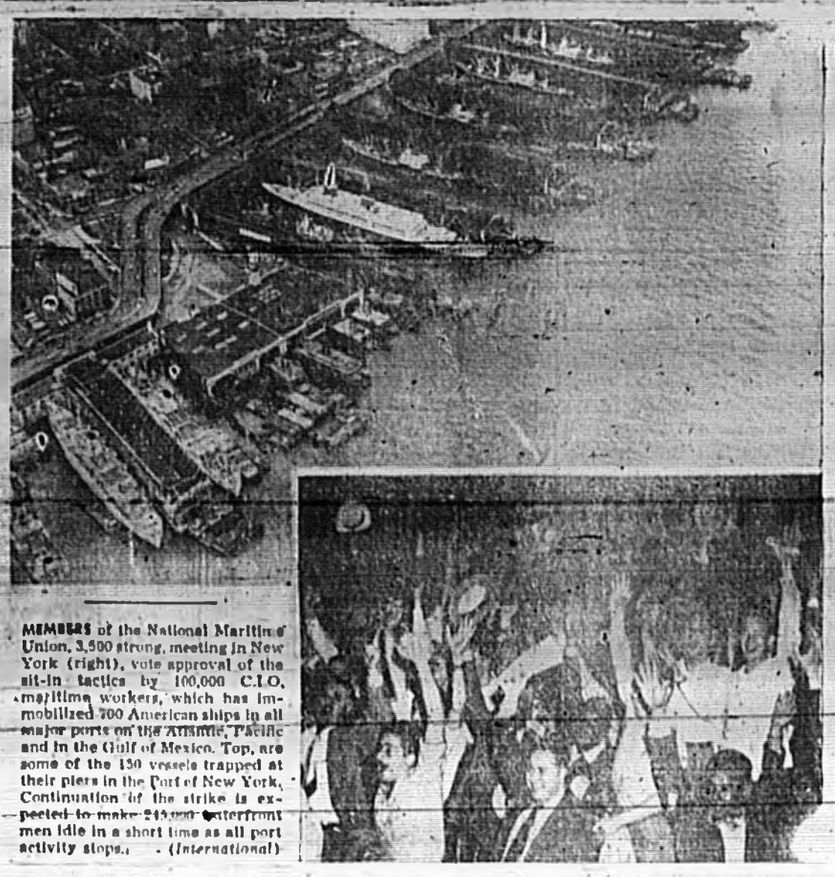

MEMBERS of the National Maritime Union, 3,500 strong, meeting in New York (right), vote approval of the sit-in tactics by 100,000 C.I.O. maritime workers, which has immobilized 700 American ships in all major ports on the Atlantic, Pacific and in the Gulf of Mexico. Top, are some of the 150 vessels trapped at their piers in the Port of New York. Continuation of the strike is expected to make 240,000 waterfront men idle in a short time as all port activity stops. (International)

Pravda Attacks Acheson Speech As Rude Slander

Truman Doctrine Said Cause For U. S. Loss Of Foreign Prestige

MOSCOW, June 19, (AP)— The Communist newspaper Pravda today termed the Wesleyan speech of retiring Undersecretary of State Dean Acheson a "gross and rude slander against the Soviet Union."

(Acheson declared Sunday that Russia was retarding world recovery by steps in conflict with the "very premises" needed for international accord.)

The article in Pravda, the Communist Party newspaper, was the sharpest attack yet on U. S. foreign policy in the Russian press.

"Acheson knows very well with what distrust progressive circles throughout the world appraise American foreign policy and this includes appraisal in the United

(Continued on Page Eight)

Experiment Station Addition Progresses

Work is proceeding on the addition of four more rooms and an attic to the Central Florida Experiment Station building on Celery Avenue. Fred A. Dyson is contractor.

The new addition on the front will provide for one general office and three combined offices and laboratories, according to Dr. R. W. Ruprecht, experiment station director. The money for the station was appropriated two years ago from the state building fund, he said.

It is expected that the work will be completed on or about Aug. 10, Dr. Ruprecht said.

Marie Washburn Gets Army Commendation

Sgt. Marie E. Washburn of Sanford was presented on June 4 with the Army Commendation Ribbon for meritorious service rendered as a WAC during the period from Dec. 1945 to Oct. 31, 1946. The presentation was made at a meeting of a WAC detachment at Staten Island, N. Y.

The service for which she received the award was as an Adjutant General Cable Distribution Center chief clerk in Germany. Prior to that time she worked as an interpreter in France where she was born. She is now stationed at Staten Island and is in charge of the Army Medical Library there.

HEAVY RAINS

Rainfall during the past 24 hours has amounted to 1.13 inches, according to B. F. Whitner, weatherman. A heavy shower last evening at 5:30 o'clock flooded streets, and this morning there were a number of calls received at the City Hall reporting stopped up catch basins according to H. N. Sayer, city manager.

Gromyko Stands Firm On Atomic Veto Privilege

By JOHN A. ROBERTS, JR.

LAKE SUCCESS, June 19, (AP) Russia declared today that she would never agree to any atomic control plan which called for the suspension of the big Power veto on punishment of violators.

Andrei A. Gromyko, Soviet deputy foreign minister, told a closed meeting of the Atomic Energy Commission's working committee, that United States demands for veto-free penalties were in conflict with the U. N. charter.

The Security Council had the sole right to act to preserve international peace, he said, and as a result the council must be the agency to punish violators of atomic control regulations.

With respect to day to day operations of the proposed control agency, he said, "Of course the veto does not apply." He went on to say, however, that the control agency must not be authorized to impose penalties, but must be limited to making recommendations to the Security Council.

U. S. Rep. Frederick Osborn suggested that the discussion of the veto be shifted to the atomic commission's political committee and taken up at a later stage. The session ended, however, without any agreement on the proposal.

Meanwhile, delegates to the United Nations were reported agreed that a Russian veto of the U. S. plan for tackling world arms reduction would mean a virtual end to the United Nations disarmament efforts, which are being carried on simultaneously with the atomic control discussions.

Oldest Active State Peace Officer Dies

TALLAHASSEE, Fla., June 19, (AP)—George W. Bass, 87, believed to be the oldest active peace officer in Florida, died at a local hospital today.

Bass, know as "Pop" or "Dad" to thousands of girls who have attended Florida State College for Women, now Florida State University, has been a member of the Tallahassee Police Department since 1914, and served as chief of police at one time.

Although far past the retirement age, he refused to leave the department and remained active until he was taken ill a few weeks ago.

SKELETON FOUND

WEST PALM BEACH, Fla., June 19 (AP)—Police sought today to identify a human skeleton found beneath a clump of bushes 50 feet off the ocean road two miles south of Lake Worth yesterday.

Palm Beach County Solicitor W. E. Roebuck said physicians estimated the body had been there five to nine months and that identification would be difficult.

Silence Deafening On Wallace Move For Stalin Meet

Only The Soviet Berlin Express Hails Conference Demand

By DEWITT MACKENZIE
(AP Foreign Affairs Analyst)

Former Vice President Henry A. Wallace's proposal that President Truman invite Premier Stalin to a Berlin conference, as a "first step" to guarantee world peace, has encountered cautious silence of opinion over most of the globe, a notable exception being the emphatic approval voiced by the Soviet-owned newspaper "Nacht Express" in Berlin.

Not so long ago such a move by the President might have been hailed as a grand idea. It isn't far back that this column was pointing out the profit which might be gained if the Big Four chiefs got together for heart-to-heart talk across the table to try to solve the difficulties between Russia and the Western Allies. I still think that would be a splendid move.

But the situation recently has developed such ugly angles that

(Continued on Page Three)

Defense Rests Case In May Fraud Trial

WASHINGTON, June 19, (AP)— The defense rested its case today in the May-Gurnson war fraud trial and lost a motion for a delay in continuation of the case. Charles J. Margiotti, chief defense attorney, asked for a suspension until a key witness, Joseph P. Freeman, recovers from a heart attack. But Judge Henry A. Schweinhaut directed that the case should proceed with the final few witnesses the prosecution wants to call in rebuttal.

Schweinhaut said he expected all testimony to be concluded by Monday so the court and attorneys could go to Freeman's hospital bedside to receive the balance of his testimony in statement form for later reading to the jury. This would leave final arguments and the court's charge the only things remaining before the case goes to the jury for a verdict.

State FFA To Honor Prominent Floridians

DAYTONA BEACH, June 19, (AP)—Honorary membership in the Florida Association of Future Farmers will be conferred on prominent Floridians at the association's annual banquet here tonight.

State FFA President Doyle Conner, Starke, will present the degrees. According to State FFA Advisor H. E. Wood, only 103 honorary state farmer degrees have been awarded since 1929.

GOP Predicts Veto Friday Of Labor Bill

Southern Democrats Try To Persuade President To Sign Labor Legislation

WASHINGTON, June 19, (AP)— Anticipating a veto of labor legislation, Republican congressional leaders passed the word today for all their party's members to stay in Washington tomorrow and Saturday. If there is a veto, they want a quick showdown on enacting the bill over the President's disapproval.

President Truman was keeping mum of what he will do. A group of Democratic party officials from the South, who were White House callers during the day, said the President refused to listen to one of them who tried to appeal to him to sign the bill.

They said Col. Marion Rushton, Democratic National Committeeman from Montgomery, Ala., raised the matter, but Mr. Truman cut him off.

The President has until tomorrow midnight to act on the measure which put restrictions on strikes and certain labor union practices. The White House has announced he will send Congress a message about it tomorrow, but has declined to say whether it will be a veto.

While this big moment of the congressional session was awaited, studies went ahead on a variety of maters. These included:

Steel — A Senate subcommittee, inquiring into whether the country has enough steel-producing capacity, got from Wilfred Sykes, president of the Inland Steel Company, Chicago, this prediction:

"By the end of this year ample steel will be available to satisfy

(Continued on Page Eight)

Health Program Carried Out In Local Schools

An aid to health program for school children was carried out during the past year, according to Health Unit Director Dr. Frank Quillman who pointed out that 2,517, Seminole County children had received dental inspections by the dentist and doctor, and that 3,021 corrective measures and dental prophylaxis were given by the mobile dental clinic. Approximately 2,022 children were examined by Dr. Quillman. Seven health films were shown to 5,000 children.

This information is contained in The Seminole Chief, monthly periodical of the Seminole County Health Unit.

All school water supplies were examined, Dr. Quilman reported. A few of the schools have pitcher pumps and the water is not as safe as it might be. All lunch rooms were inspected periodically and some changes were made for the better. Some of the schools were baited for rats and mice and many were killed.

Although there have been no cases of smallpox in Florida reported, Dr. Quilman said that there had been several cases in the Carolinas and urged that all persons who have not been vaccinated against this disease, or who were given this treatment more than five years ago, to report for vaccination either to their private physician or to the Health Unit office.

For children he recommended the following vaccination schedule: Infants, six months to one year of age; again when they start to school, and again at the end of the school career. All infants should receive immunization against diphtheria, whooping cough and tetanus before they are one year old, he stated. A combination vaccine is used for this.

Dr. Quilman warned that with the hot weather more people will go swimming and that this is the season for fungus infection of the ears. This is annoying but not serious. If there is an itching in the ears, have your physician make a diagnosis and give proper treatment, he advised. These infections are refractory to treatment, and many times several trips to the doctor's office is necessary to get a cure, he pointed out.

EISENHOWER APPROACHED

WASHINGTON, June 19, (AP)— Maj. Gen. F. L. Parks said today that Gen. Dwight D. Eisenhower has been approached regarding the presidency of Columbia University, New York, but has no intention of quitting as Army chief of staff this year.