Stay Sweet Will Attempt To Cop Third Victory Tonight

LONGWOOD.—Stay Sweet never worse than second in her four starts this season, will attempt to cop her third victory tomorrow night in the feature eighth race at the Sanford-Orlando Kennel Club.

Once she has beaten the rugged Hi-Guide, since she has defeated a lesser field and twice she has run second to Hi-Guide in starts to date.

Hi-Guide will not in tonight's race, but the W. Winton entry will be furnished tough competition by Jack Frost, Yoakl Boy and several other outstanding top flex hounds. Despite the opposition, however, she will probably be a hot favorite at 6 to 5 or less.

A modern track record was set on Monday night and when Dobbs, owned by the Pool brothers, started and won for the third time in as many racing nights he clicked off another. Friday, Saturday and came back Monday with one day's rest to repeat the performances—all victories recorded in 30 flat for the futurity distance.

Big money on some of the first places, and fast action for all of the races continued to hold the interest of greyhound racing enthusiasts, as the Sanford-Orlando Kennel Club continued its eighth consecutive season here last night.

Writer Jones, running in the ninth race, came in first to pay $8.20, while in the fifth, a 5-16 distance, Lady Of Fleer broke well and out finished Follow Officer to pay $22.60 for the win.

Another big winner came in the first race, when Blue Lilly paid $10.40 for first and $24.60 to place.

Blue Lilly broke slowly but picked up going away Marcel Wave took a good lead at first and could not hold it. Black Nigger raced evenly throughout the distance.

The rest in the race had no show. The quinella on a combination of 1-3 paid off $18.80, while the daily double, on a 4-6 combination of Bone Trouble and Railroad Gin paid $12.40.

Races will continue tonight, with good action on the featured event, and fast racing promised on the other nine races on the program.

Races are held at the Kennel Club each evening except Sunday throughout the season.

Summaries and results:

Second Half Daily Double: Joy Flag 4.80 Lady Jump 10 Gigolo 4 Nancy Joy Mt. Medal Irish Boy Marcelous Boy

Third Race—5-16 Mile: Sweetest Stuff Daily Double: Lady Of Fleer Carlisle Mercy Night Army Man Mt. Medal Sweet Regis Bonny Slater Flyer Tom Jean

Fourth Race—Futurity 30 Flat: Dallas Andrew Final Favorite Cash Down 17 ft. Blue Mill Captain Rod Mt. Medal

Fifth Race—5-16 Mile: Dick Tiger Follow Officer Cincinnati Lady Mt. Fisher Mt. Medal Blondie Blue Mt. Mercy Mac Fleer Star Valentine Lady Sweetest Stuff

Sixth Race—5-16 Mile: Perfect Jean Mt. Medal Gold Assassin Lucky Star Flyer Eighth Race—Futurity 30 Flat: Stay Leader Mercy Mac Jack Frost Blue Angel Jerry Jones Mt. Medal

Seventh Race—5-16 Mile: Officer Jester Red Storm Blondie White Charlotte Jean Mt. Medal

Ninth Race—5-16 Mile: Cookie Pet Jones Mt. Fisher Mt. Mercy South Sun Sunrise Mt. Mercy Double Mt. Medal

"KEEP UP YOUR MORALE WITH A SONG"

Keenan Music Publisher announces Mrs. Roy H. Pippin's songs on sale at

Randall Electric Co

"Mother"
"O, Beautiful America"
"Hats Off To The Stars That Are Shining Outside The Door"
"The Waves and the Waves"
"You Must Believe In America"

Get your copy today.

Madam, does an old TABOO prevent your knowing this help?

It's not taboo today to discuss plain facts. Thousands of women praise CARDUI's 2-way help: taken as a tonic, it usually pops up appetite, stimulates flow of gastric juices, thus aiding digestion and halting resistance. Started 3 days before the time, and taken as directed, it should help relieve much purely functional periodic pain. A 42-year record says it may help.
Adv.—

GET THE THRILL of Picking Winners

TONIGHT'S ALL-STAR FEATURE

EIGHTH RACE—5-16 MILE

YOKEL BOY
JACK FROST
MERRY RAY
STAY LEADER
MYRT'S PRIDE
MENTAL IMAGE
STAY SWEET
DUSKEY DINNA

GREYHOUND GUS

is on the air over WDBO tonight at 6:10 and over WLOF at 6:35 with all the "dope" on the dogs at the Sanford-Orlando Kennel Club

NO MINORS ALLOWED
POST TIME 8:18 P.M.

SANFORD - ORLANDO KENNEL CLUB

On Route 17 (Sanford Highway) at Longwood
About 10 Miles South of Sanford.
TURN AT RED ARROW

F. Sinkwich Awarded Camp Memorial Trop

WASHINGTON, Jan. 6, Frankie Sinkwich, the University of Georgia's All-America back, last night was awarded the Walter Camp Memorial Trophy presented by the Washington Touchdown Club each year to the nation's outstanding football star.

The presentation was made at the club's annual dinner by Tim Menny, sports editor of the New York newspaper PM. Grantland Rice, sports writer and commentator, scheduled to make the award, was unable to attend.

The Knute Rockne Memorial Trophy for the outstanding all-American lineman of the year was given to Bob Dove, star Notre Dame end. Both Sinkwich and Dove are from Youngstown, Ohio.

College winners in 11 states throughout the nation.

A generous number of games will be played at the station for the entertainment of recruits.

LEGAL NOTICES

NOTICE OF APPLICATION FOR TAX DEED

(CHAPTER 18481 OF 1935)

NOTICE IS HEREBY GIVEN, That Joel E. Hunter holder of Tax Certificate No. 1-2-1-1-1

The Sanford Herald
Established in 1908
Published every afternoon except Saturday and Sunday at Sanford, Florida
211 Magnolia Avenue

Entered as second class matter October 27, 1919, at the Post Office at Sanford, Florida under the Act of Congress of March 3, 1897.

ROLLAND L. DEAN
Editor
GORDON DEAN—Business Manager

SUBSCRIPTION RATES
Payable in Advance

By Carrier	$0.20
One Month	$0.75
Three Months	$2.25
Six Months	$4.50
One Year	$9.00

All obituary notices, cards of thanks, resolutions and notices of entertainments for the purpose of raising funds will be charged for at regular advertising rates.

Inland Newspaper Representatives, Inc. represents The Herald in the national field of advertising. Offices are maintained in the largest cities of the country with principal headquarters in Chicago and New York.

The Herald is a member of The Associated Press which is exclusively entitled to the use for republication of all news dispatches credited to it or not otherwise credited in this paper and also the local news published herein. All rights to republication of special dispatches herein are also reserved.

THURSDAY, JANUARY 7, 1943.

BIBLE VERSE FOR TODAY

YOU DON'T HAVE TO WADE IN LITERARY FILTH NOR TO SEEK COMPANIONSHIP OF FILTHY PEOPLE UNLESS YOU WANT TO. KEEP AWAY FROM MORAL FILTH: I pray not that thou shouldst take them out of the world but that thou should keep them from evil. — John 17:15.

SURVIVAL
(From Talaria)

Strange and wild, but oh, so logical
Are the ways of a mother cat;
Soft, unclawed, and pedagogical,
Her paw is lifted—that's that!
The playful kitten, unhurt but awed,
Cuddles down for a theological
Dream of a potent jungle god.
As mother cat does a zoological
Lightning change to a dangerous beast,
Predatorily biological,
Stalking a gorily dripping feast.
MARY GRAHAM LUND.

The Sanford Atlantic National Bank now has the largest bank deposits of any bank in the history of Sanford. If we are wrong, our columns are open to correction.

While we believe there is much to be said against the proposed drafting of labor, if this proposition does go through we wish someone would draft us a good yard man.

Sergeant Byrd Goode urges a full attendance at the Defense Force drill Thursday night. "Tell the fellows not to worry about the cold weather", he says, "I'll make it plenty hot for them".

As the month of the month draws nigh and the time comes when we will have to pay those December bills, we realize more than ever before that there is nothing mythical at all in this Santa Claus business.

The Florida Supreme Court has lost one of its most able judges in the retirement after 39 years service of Judge Whitfield, but in Tom Sebring, young and brilliant attorney and former football coach at the University of Florida, the court has a worthy successor.

Our guess is that if farmers, truck drivers, business men and others didn't have to stand in line for hours at a time at the Rationing Board every time they want to buy anything, they would have time enough to produce enough stuff to make rationing unnecessary.

In order to get a ration card you have to keep track of your mileage as indicated by your speedometer. In case your speedometer is broken or you don't have one, you can't get it fixed and you can't buy a new one because they don't make 'em any more, or even the parts. The bureaucrats just can't imagine an automobile being so old the speedometer is worn out.

Paying the Victory Tax is going to be fun as compared with the 1943 income taxes which are the highest of all time. Incidentally more people will pay income this year than ever before too. In fact a lot of people will pay income taxes who always thought they were [illegible] for the big rich to [illegible] about. In 1939 there were 3,200,000 persons paying income taxes; in 1943 there are said to be 49,000,000.

[illegible]

Absent Workmen

One of the big industrial regions, now completely occupied with war work, reports that last Dec. 7, Pearl Harbor Day, one worker out of every 19 was absent from his job. The same ratio was found a week later. A previous survey in November had shown one out of 16 absent. Normal absences, as figured by the War Manpower Commission, would be only one worker out of 40.

The absentee curve always rises on Saturday, and on the day after Christmas it amounted to 30 percent in some plants.

Ordinarily such reports, while regrettable, would not be regarded as serious. But at a time when the fate of freedom and civilization is at stake, it suggests that too many American workmen either don't know, or don't care, what their absence means to their country and the world.

If they were in the army or navy they wouldn't lay off whenever they felt like it. True, they mostly work hard making those munitions. But they don't work so hard or so long as their friends and neighbors who are fighting in North Africa and the South Seas. They are safe and snug and making good money.

A big majority of workmen understand the situation, accept their responsibility, and do their best for their country. They should exert some patriotic pressure on the laggards.

Doubt In Japan

Improbable as it may seem, reason is beginning to penetrate the depths of Japanese fanaticism. General Tojo, in his capacity as minister of war, tells his countrymen that the war has just begun and they are in for a long struggle.

They are indeed, but this is the first sign that the military leaders realize that Americans are not push-overs. The first outward sign, that is, for the Japanese preparations have shown so much cool calculation that they can hardly have overlooked America's fundamental strength.

Tojo's warning is explained by the heavy losses of Japanese planes and shipping. Eddie Rickenbacker, who should know, says the quality of Nipponese pilots is deteriorating, and it is easier than it was to knock their planes down. Japan may lay in a heavy stock of war materials but in many lines she has not the means of getting more when they are gone. Some important ones are going fast.

Tojo's speech must be a shock to the worshipping peasants and workmen who have been taught that Japan was the strongest country in the world, and that the armaments of their enemies had been virtually destroyed. As time goes on, those same peasants and workmen may even begin to doubt the supreme wisdom of their rulers.

Everything Okay

"I'm sorry," said the diner, who hoped to get away with it, "but I haven't any money to pay for that meal."

"That's all right,' said the cashier. "We'll write your name on the wall and you cay pay the next time you come in."

"Don't do that. Everybody who comes in will see it."

"Oh, no, they won't. Your overcoat will be hanging over it."—Augusta (Me.) Rotary News.

Generous Americans

When an Atlanta, Georgia, woman left a "piggy" bank in the post office while mailing letters recently, generous Atlantans, thinking that it had been placed there for the benefit of some worthy cause, deposited many coins before its absent-minded owner remembered where she had left it and picked it up.—Your Life Magazine.

Sure Cure

"Your wife used to be terribly nervous. Now she's as cool and composed as a cucumber. What cured her?"

"The doctor did. He told her that her kind of nervousness was the natural result of advancing age.'—Oral Hygiene.

Current Comment
By AGNEW WELSH

A Miami advertiser proclaimed in loud type "Victory first, then peace forever." Sounds mighty nice, but that is what we preached 25 years ago but left a loophole in the terms.

Mr. Tootleberry writes: "When me an' Sal got spliced the preacher man said now we wus one an' it didn't take me long t' find out which one it wus—an' she's been that every since."

One funny man says this will be one year when "watered" stock will be profitable but adds that it must have four legs.

...The 1942 Liars' club award went to the Alabama [illegible] who said he shot a mess of squirrels from pine trees floating down in a river flood. The committee hadn't heard the one a business man told me: he said he had lived 87 years without a single regret. I wanted to examine his shoulders to see if his wings had begun to grow.

The Miami Herald presents figures to show that of the 12 outstanding necessities of war the South furnishes a general average of 84½ percent of them.

From April, 1940, to July, 1942, 1,600,000 men, women and children left the farm. The war claimed 500,000 of the adults and war industries absorbed [illegible] of the men. The situation is getting so serious congress is considering a bill to make no further drafts on farm labor [illegible] the greatest food crisis the world ever saw. [illegible]

[illegible]

Pyle says the natives are more influenced by the dollar than by any patriotism and that they are pro-German for commercial reasons, fed by German propaganda in huge quantities.

Even "sunny Spain," like the old gray mare, isn't what she used to be. There the year closed with snow blanketing the southern platau to the sea with freezing temperatures that created a heavy relief demand.

Col. Lindbergh proved himself to be a man's man when he decided to be the central figure of a laudatory dinner; he wanted none of the verbal founding nor linguistic adulations that so delight the paper heroes.

Economist Roger Babson predicts for 1943 that war production will be up 50 percent and [illegible] will be down 25; farm income will be up five percent and retail trade will decline 10 percent. [illegible] Dividends? [illegible] will continue to expect.

[illegible]

their balls (dis) colored and when they emerge that frightened look has given place to a come-hither one, Nilly has changed to Millicent and Katy is now Kathryn. They will soon be ready to greet old friends with an "Oh, yes?" and "I just ran over to N' York." They have broken home ties—maybe.

Metropolitan dailies and the magazines will have their paper supply reduced ten percent soon and more reductions in store later on. The magazines can not well reduce their output hence must lessen the number of pages to meet the emergency. Small town daily and wekly papers are not affected by the paper limitation. Both Miami dailies have added five cents per week to delivery rate.

The Southern Baking Co. says that its 14 branches have sent 296 employees into the armed service and General Motors states that the number of its men in service for November was 20.8 percent greater than in [illegible] that payrolls were up 51 percent and the average hours of work were up 17.3. The federal allowance of an increase of ten percent in the price of flour will cause changes, one of these being doing away with machine-slicing; savings were expected in deliveries and trade practices, the Southern said its 476 delivery trucks reduced by 344,993 miles the distance covered by them in 1941.

There seems to be a fly in the oil as well as the ointment. Just as the Gulf States were getting ready to supply vast quantities of tung oil we have been getting from China along comes a chap who can make a synthetic substitute from linseed oil, which is extracted from flax seen.

What a powerful chemical laboratory is the one within a silkworm's body. Every two hours, when handled commercially, the little fellow must be fed mulberry leaves and from about each 150 pounds of these it will spin a pound of silk, the most perfect of all fabrics foundations—"dreamy opales cence" and "woven wind" it has been termed by the poetically-minded.

An Italian of importance recently outlined his nation's predicament in a talk with an American, much of which is repeated as Sat. E. P. article. He says that Hitler has made the Italian people the goat of the war—made enemies against them all over the world, destroyed their national pride and impoverished them. They have little chance of extricating themselves from their predicament, much as they desire to do so as Germans in uniform and out permeate their country, keeping their people boggled. He be-[illegible] Mussolini as being discredited and despised even by Hitler; he said millions of Italians wanted peace even at the price of [illegible].

It is easy to think of bombs weighing hundreds of pounds as being dropped from planes [illegible] [illegible]

IT MAY SCARE SOME PEOPLE, BUT NOT HITLER!

WASHINGTON DAYBOOK
By JACK STINNETT

WASHINGTON, Jan. 6.—Those aren't planes that darken the capital sky—they're storks.

If there is any place in the country where more babies are being born per capita, the statisticians haven't found it yet, in spite of the fact that the birth rate is zooming from border to gulf and coast to coast.

The birth rate for the nation started climbing in 1933. It didn't amount to much. It was 16.6 births per thousand of population in 1933. Seven years later, it was only 17.9, but in the following 12 months it went to 18.9 (The first year of the draft) and in the first year the United States was at war, it skyrocketed to 22.0—an all time high and nearly 4.5 births per thousand more than the peak reached in World War 1.

In Washington, the rate now is 25.2, one birth per thousand more than that figure that staggered the statisticians here last year.

You can get all sorts of reasons for this from the experts, but the one most often given is the concentration here of army and navy officers and their wives. Back in the summer months, the Children's Bureau made a survey of about half the states to determine the birth rate among military men and their wives. They found it was something like 8 per thousand in those areas surveyed, but in Washington, it was 7.9 for each thousand. That, it was said, was because there are very few married privates and non-coms stationed here and there are of course thousands of married officers.

Most of them have their wives here with them and have established homes here, while many officers and men stationed at training centers are separated from their families.

Not only do the experts differ on the reasons for the soaring birth rate in Washington; they differ on the whole problem of why the birth rate goes up in wartime, and always has all over the world.

Few of them are willing to state it so simply as: wars beget romance, romance begets marriages, and marriages beget babies.

Some attribute it to some deep stirring of nature to replenish the human race when it seems hell-bent on killing itself off.

The simpler explanation seems better, especially in view of the fact that the number of marriages also has been shooting skyward since the United States donned uniform.

One other explanation of the high birth rate is interesting—that the bumper crop of World War I babies have just come to the right marriageable age.

One thing is certain. If the present birth rate continues for any time at all, it is going to play hob with the predictions of statistical wizards who said that United States population would hold steady and start to dip off when it reached something over 140,000,000.

HOLLYWOOD
By ROBBIN COONS

HOLLYWOOD, Jan. 6.—Some new pictures:

"Stand By for Action" (Robert Taylor, Brian Donlevy, Charles Laughton, Walter Brennan) answers that common civilian question: "But why do they take obstetricians into the navy and army?"

They take them, according to this new film, because sailors on a destroyer have a terrible time delivering the babies of the women they happen to rescue from torpedoed ships. There wasn't any obstetrician aboard the destroyer of this film, and there wasn't even a nursemaid to care for the rafload of yowling infants picked up along with the two expectant mothers.

That made it tough on the crew, fighting a sea battle with the Japs in the far Pacific as they mid-wived and nursed, but they got on with both businesses and did the Navy proud. They sank a Jap battleship with a movie destroyer, on the sound stages, long before the real San Francisco covered itself with glory in a similar exploit in the Solomons. [illegible] [illegible]

after a slow start showing us peaceful, innocent pre-war Norway, takes us through the German invasion, shows how the villagers react to man invasion in a small village, mounting villainies, how they fight the omnipresent enemy with all their wiles, and finally how a real Commando raid is staged. This is guided by Norwegian Paul Muni, who escaped in a small boat to England and tipped off the British about a new German airport being readied for harassing convoys to Russia. The Commando raid is a thumping climax.

For relief from all this warfare, there's "Arabian Nights." It's rich with color. It's about the Baghdad belle named Scheherazade who wanted to marry a Caliph, but fell in love with the mysterious stranger who turned out to be the real Caliph, ousted by his covetous brother.

Youngsters will find the film as exciting as a Western—which it is, in Arabian dress—and [illegible] [illegible]

Negro Men May Qualify For Navy Mess Attendants

JACKSONVILLE, Jan. 6. (Special)—Negro men between the ages of 18 and 38 who can qualify as mess attendants may now volunteer for service with the Navy through the Selective Service System, it was announced here today by Lieut. Comdr. T. J. Needham, Jr., officer-in-charge of Navy recruiting.

Permission to enlist a limited number of those in the 18-38 age group, Commander Needham said, was received here in the first quota assigned the Jacksonville Navy Recruiting District under the new Selective Service induction system. Seventeen-year-olds, and those between the ages of 38-50 may continue to volunteer for the Navy as in the past.

Applicants are requested to go to the nearest Navy recruiting station.

Commander Needham explained the new recruiting plan as follows:

A negro, of draft age, who wishes to volunteer as a mess attendant, may go to a Navy recruiting station and make application. There will be given preliminary examinations. If found qualified the recruiting officer will give him a letter to present to his local Selective Service Board requesting that he be placed in Class 1-A and returned to that station for induction.

If he returns to the Navy recruiting station with the proper papers from the Selective Service Board he will be sent, at government expense, to Jacksonville for a final physical examination, and transfer to a Naval training station.

Quality liquor that you can serve proudly.
ARCADE
Package Store
ALL POPULAR BRANDS
Mather Bldg. Phone 9148

WANTED!!
Coat Hangers
Boys and girls here's your chance. We will pay 1 cent each for good clean wire coat hangers. Bring them to our plant.
SEMINOLE DRY CLEANERS
220 Magnolia Ave. Phone 861

NOW IS THE TIME
With help so hard to get on the farm and so many things to do and the need of eggs so great
To Feed TUXEDO SPECIAL EGGMASH
"THE EASY WAY TO KEEP 'EM LAYING"
WE RECOMMEND THE SIMPLE, EASY TO FOLLOW TUXEDO FEEDING PROGRAM FOR YOUR LAYING FLOCK
Tuxedo Eggmash Feeds are Packed in Dress Material Bags
HUNT'S TUXEDO FEED STORE
Corner Sanford Avenue & Second Street — Phone 351

RITZ Last Times Today

SPECIAL ADDED ATTRACTION:
"THE BATTLE OF MIDWAY"
Authentic Official U. S. Government film Authorized by The Office Of War Information.
For his participation in this action, Commander F. Massie Hughes, Commanding Officer of the Sanford Naval Air Station received a citation and the commendation of Admiral Nimitz. Comdr. Hughes is shown in several scenes in this picture.

COMING—FRIDAY and SATURDAY
THRILLING DOUBLE FEATURE PROGRAM
[illegible]

Social And Personal Activities

CAROLINE HILL CRAPPS, Society Editor. Telephone 148

Social Calendar

THURSDAY

The Townsend Club will meet in the Court House at 7:30 P. M. with L. P. Hagan presiding. The public is cordially invited.

Regular meeting of Seminole Chapter No. 2, O. E. S. at the Masonic Hall at 7:30 P. M. 306 West Third.

FRIDAY

The Rose Circle will meet at 10:00 A. M. at the home of Mrs. Walter S. Coleman, Dreamworld. Mrs. J. C. Bills will speak on "Trees for Democracy".

The Friendship League of the Congregational Church will hold its regular meeting at the Parrish house at 3:00 P. M.

The Sanford Home Demonstration Club will meet at the home of Mrs. M. N. Cleveland, 2485 Palmetto Avenue, at 2:00 P. M.

Dirt Gardners Circle will meet at the home of Mrs. H. A. Fitts on Celery Avenue at 9:30 A. M. Jack Russell will speak on "Birds of Seminole County". Dues are payable and election of officers will take place.

The Bundles for America will meet at 3:30 P. M. at 114 Magnolia Avenue.

The Central Circle of the Sanford Garden Club will meet at 10:00 A. M. with Mrs. S. O. Shinhiser at her home at 1408 Oak Avenue. The program will be on Azalea culture with Mrs. L. E. Spencer as the speaker. Each member is urged to bring a specimen of her favorite azalea.

Campbell-Lossing Post unit 53 will have its regular meeting at the Legion Hut at 7:30 P.M.

The Sally Harrison Chapter of the Daughters of American Revolution will meet at the home of Mrs. W. M. Thigpen, 808 Magnolia Avenue at 3:00. Mrs. M. S. Wiggins will be co-hostess. Any visiting Daughters are cordially invited.

SUNDAY

The Presbyterian Young People will hold open house immediately after church in the Annex at 8:30 P. M.

MONDAY

A free children's nursery for mothers during war service work, will begin at 2:00 P. M., 1516 Palmetto Avenue with Miss Barbara Ruprecht in charge.

The Presbyterian Womens Auxiliary will meet with the following.

Business Womens Circle with Mrs. Joe Corley chairmen and Mrs. Gertrude Gilbert hostess, 709 Palmetto Avenue at 7:30 P. M.

Circle No. 1—Mrs. Walter Bach chairman and will meet at the church at 3:30 P. M.

Circle No. 2—Mrs. John L. Brumley hostess, Celery Avenue, at 3:30 P. M. Co-hostesses Mrs. Francis Meriwether and chairman Mrs. W. S. Brumley.

Circle No. 3—Mrs. J. N. Gillon chairman and hostess, 1201 Palmetto Avenue at 3:30 P. M.

Circle No. 4—Mrs. A. D. Smith chairman and hostess Mrs. W. A. Leavitt, 2493 Orange Avenue at 3:30. Co-hostess will be Mrs. Harry Heeren.

Circle No. 5—Mrs. D. L. Thrasher chairman and hostess, 424 Grandview, at 4:00 P. M. Co-hostesses will be Mrs. W. S. Earl and Miss Annie Nelson.

Circle No. 6—Mrs. Fred Wright chairman. Hostess will be Mrs. J. E. Monger, 917 Genava Avenue at 12:30. Co-hostess will be Mrs. H. W. Tanner.

Circles for the First Baptist Church will meet with the following:

Circle No. 1—Mrs. R. Z. Johnson, 1021 West First Street. Co-hostesses will be Mrs. B. G. Methvin and Mrs. Britton Johnson.

Circle No. 2—Mrs. Joder Cameron, 714 Laurel Avenue.

Circle No. 3—Mrs. B. R. Rech, 2520 Laurel Avenue.

Circle No. 4—Mrs. R. L. Dann, 906 Myrtle Avenue.

Circle No. 5—Mrs. P. P. Campbell, 2210 Sanford Avenue.

Circle No. 6—Mrs. Myron F. Smith, Flora Heights.

St. Monica Chapter of the Holy Cross Episcopal Church will meet at the home of Miss Marjorie June Burdick at 1002 French Avenue at 8:00 P.M.

TUESDAY

Azarian Class of the First Baptist Church will meet in the Annex at 7:45 P. M. Hostesses for the evening are Mrs. W. A. Cagle, Mrs. A. H. Hatcher, Mrs. L. H. Harvey.

Bundles for Britain will meet at the home of Mrs. I. D. Martin, 1315 Mellonville Avenue at 3:00 o'clock.

A free children's nursey for mothers doing war service work will begin at 2:00 P.M. at 1516 Palmetto Avenue with Miss Barbara Ruprecht in charge.

Personals

Mrs. May Dickens spent Tuesday in Orlando visiting Mrs. A.R Bogue.

John L. Hamerick, Jr. and James Hamerick spent the holidays with their parents, Mr. and Mrs. J.L. Hamerick, of Paola.

Friends of Miss Dahpne Connelly will be glad to learn that she has recovered from the flu and is now out again

Mrs. W.W. Wright has returned from Jacksonville where she has been visiting for the past few days.

Miss Rebecca Stevens returned Sunday from Jacksonville where she attended the wedding of Miss Thelma Benson.

Miss Mafy Martha Emerick has returned to the University of Alabama after spending the holidays with her mother, Mrs. J.L. Emerick.

Miss Elizabeth Whigham has returned to Florida State College for Women after spending the holidays with her parents Mr. and Mrs. P.F. Whigham.

Mr. William Brown Zachery Jr., left yesterday for Camp Blanding where he reported for duty. Mrs. Zachary will reside with her parents, Mr. and Mrs J.L. Ingley.

Mrs. J.C. Bennett will return next week to Washington D.C. where she is staying with her daughter, Mrs. Elmer Jackson.

Mr. and Mrs. A.S. Williams were the week-end guests of their daughter-in-law, Mrs. Gilbert A. Williams, of Orlando. Mrs. G.A. Williams will leave this week to join her husband, Pvt. Williams, who is stationed at Truax Field, Madison, Wis.

Friends here of Dudley McCown will regret to learn that he is confined to the Orange General Hospital in Orlando where he underwent an appendectomy on Monday. Mr. McCown has been the aircraft instructor at the defense school.

Radio Officer Frank E. Birchall and Mrs. Birchall are visiting Mrs. Birchall's grandmother, Mrs. Richard Ten Eyck. Mrs. Birchall is the former Shirley Walker, daughter of Major J.R. Bond and Mrs. Bond. Radio Officer Frank Birchall is with the Royal Air Force Ferry Command and is stationed in Montreal, Canada.

HAPPY BIRTHDAY

Miss Marilyn Calhoun
Mrs. Lourine Beale
Miss Ruth Cummings
Mr. Glenn Lingle
Mrs. A.L. Stacy
Mr. J.L. Ingley
Miss Camilla Lundquist
Mrs. W.E. Varn
Miss Jeanette Harriet
Miss Betty Dyson

The earth completes one rotation on its axis in 23 hours, 56 minutes and 4.09 seconds.

Mrs. Tom Williams Entertains Circle

Circle Number 2 of the First Methodist Church met at the home of Mrs. Tom Williams Monday afternoon at 3:00 P.M. with Mrs. Brodie Williams and Mrs. R.L. Shinholser co-hostesses.

There was a short devotional period after which Mrs. W.P. Chapman presided over the business session. Officers for the new year were elected as follows:

Mrs. R.F. Cole, chairman, Mrs. M.L. Wright, treasurer, Mrs. L.S. Hankey, secretary, and Mrs. W.P. Chapman, study chairman.

During the social hour refreshments were served to the following: Mrs. R.F. Cole, Mrs. L.S. Hankey, Mrs. W.P. Chapman, Mrs. C.L. Harrison, Mrs. M.L. Wight, Mrs. Ellis Irish, Mrs. C.L. Goodhue, Mrs. W.F. McLeod, Mrs. R.R. Crumbley, Mrs. I.D. Griffin, Mrs. Helen Ward, Mrs. R.L. Shinholser, Mrs. Brodie Williams, Mrs. Walter Clark, and the hostess Mrs. Tom Williams.

Circle Meets At Home Of Mrs. R. W. Turner

Mrs. R.W. Turner entertained Circle number 2 at her home on Park Avenue Monday afternoon. Mrs. R.W. Turner presided over the meeting and Mrs. Mabel Blount lead the devotional. The following officers for the new year were elected: Mrs. A.F. Moran, chairman, Mrs. F.H. Lansing vice chairman, Mrs. R.V. Hutchison, secretary, Mrs. J.H. Rodgers, treasurer, Mrs. H.A. Crawford, Bible study, Mrs. P.A. Rowlands, enrichment chairman, Mrs. Mabel Blount, spiritual life, Mrs. C.C. Priest, world outlook, Mrs. W.R. Edenfield, publicity.

A social hour was then enjoyed and refreshments were served to the following: Mrs. Mabel Blount, Mrs. C.C. Priest, Mrs. J.F. Rice, Mrs. F.H. Lansing, Mrs. J.F. Rodgers, Mrs. Inez Lollie, Mrs. H.A. Crawford, Mrs. M.R. Strickland, Jr., Mrs. H.A. Forehand, Mrs. R.V. Hutchison, Mrs. P.H. Pattishall, Mrs. A.M. Monroe, and the hostess.

DAILY MENUS

By MRS. ALEXANDER GEORGE

STRETCHING THE MEAT

Dinner For 2 or 3

Beef and Liver Loaf
Buttered Kale or Spinach
Whole Wheat Bread Honey
Apple Crunch Salad
Peach Cake Ring Cream
Tea

Beef and Liver Loaf

½ pound ground beef (economy cut)
½ pound chopped beef liver
1 egg
½ cup dried crumbs
2 tablespoons chopped onions
¼ cup diced celery
2 tablespoons butter, melted
1 tablespoon chopped parsley
1/3 cup milk
1 tablespoon cream
½ teaspoon salt
¼ teaspoon paprika
1½ cups boiled rice, seasoned

Cover beef 5 minutes with boiling water. Drain and chop. Mix beef with liver, egg, crumbs, seasonings, melted butter, milk and cream. Pour into a buttered loaf pan spread with the rice. Bake an hour in moderate oven. Unmold and serve with savory or tomato sauce.

Apple Crunch Salad

1 cup diced apples
1 cup chopped cabbage
2 tablespoons chopped green peppers.
1/8 teaspoon paprika
1/3 cup salted peanuts
¼ cup salad dressing

Chill ingredients.

Peach Cake Ring
(Using Cooked Dried Or Canned Peaches)

3 tablespoons shortening
1/3 cup sugar
1 cup peaches
¼ cup peach juice
2 tablespoons lemon juice
4 tablespoons butter
½ cup sugar
1 egg, beaten
¼ cup milk
¼ teaspoon almond extract
¼ teaspoon lemon extract
1/8 teaspoon salt
¾ cup flour
1 teaspoon baking powder

Mix shortening and sugar in bottom of deep, round cake pan. Heat slowly until melted. Add peaches and fruit juices. Cream butter and sugar until soft. Add rest of ingredients and beat a minute. Pour over peaches and bake 30 minutes in moderate oven. Unmold, peach side up; serve frish with cream.

OUR SIDESHOW

Montague Magnus (fanfare of trumpets offstage) snaps an iron bar in his teeth! We don't suggest trying it. (But we can tell you that to be strong your bones and teeth need calcium and phosphate.) Well, 1 level teaspoon of Rumford Baking Powder supplies ⅓ your daily minimum requirements of phosphorus and ½ your daily minimum of calcium!

FREE: Use Rumford's Directory Recipes Materials. Write Rumford Service Department, Box 7, Rumford, R.I.

Local Methodist Pastor To Attend Religious Meet

LAKELAND, Jan. 7 (special)—The Rev. Joe Tolle, pastor of the First Methodist church, Sanford, is to be one of 15 Florida pastors participating in a Minister's Workshop at Florida Southern college during annual Minister's Week here beginning Monday, Jan. 11. Also attending is the Rev. L. B. Blackwell, pastor at Enterprise.

The workshop will consist of small conference groups in which the problems of the modern minister will be discussed "frankly and fully," according to Dr. Ladd M. Spivey, president of the college.

Dr. W. W. Sweet, professor of history of American christianity at the University of Chicago, will head the list of lecturers, who will direct the work for the week. Others include Dr. Robert Marsh, dean of Vicar College, and Dr. Charles L. Thone, professor of religion at Dr. Spivey's.

Ministers Week is under the sponsorship of the Institute of Religion, at which Dr. Stanley Jackson Case is dean.

In addition to the workshop sessions, the Ministers Week program includes a daily lecture at the college chapel hour, pastoral conferences during the afternoon, vespers led by Dr. Marsh, and a series of five lectures by Dr. Sweet on Annie Pfeiffer chapel at 8:00 P.M. each evening.

BIRTH ANNOUNCEMENT

Lieut. Franklin Bennett and Mrs. Bennett of Santa Monica, Cal., announce the birth of a boy, John Franklin, Dec. 26, 1942.

Lieut. Bennett is with the Headquarters Division of 5th Armored Field Artillery and is stationed at Camp Cook, Cal.

Electrical Waves May Be Used To Find Submarines

By H. W. HAKESLEY
A.P. Science Editor

NEW YORK, Jan. 7 (AP)—Here is one Jules Verne idea we thought of. It is an electric wave in water. It may well be used in some future war to detect submarines.

At present the idea is only a mathematical demonstration made by H. Alven of Stockholm in the Danish science journal, "Nature".

He points out that a "signal which combines electricity is placed in a conductor and energy is field, every molecule of the liquid gives rise to a magnetic motive force which [illegible] electric current. These currents act on the magnet [illegible] the motion of the [illegible]

Electromagnetic waves are conducted into the sea [illegible] magnetic field [illegible] expects the [illegible] electrical [illegible]

The subject [illegible]

SERVICE MEN'S CALENDAR

FRIDAY—Dance at City Hall.

SATURDAY—Dance at City Hall sponsored by the Margaret Ann Food Store.

SUNDAY—The Methodist and Baptist Churches will have open houses for Service Men after their evening services.

Holy Cross Episcopal Church Woman's Auxiliaries will sponsor open house each week from 10:00 at the Parish house.

The Service Men's Club on Lake Monroe is open daily from 1 until 10:00 P.M. Phone 554.

[illegible] the earth's [illegible] 1,290

THE YOUNG PEOPLE'S CLUB

Sponsored by the Lions

Invites every boy and girl attending Seminole School, Junior High and High School to take advantage of the wonderful opportunities to be given you during the year 1943. Skating and Dancing Today and Saturday, 1:30 to 6:00 P.M. CORED QUIZ TEST—Test education within extra prizes. Friday, 10 P.M. CORED.

TAP DANCING CLASS—For B Weeks [illegible] 4 P.M. CORED.

The Club [illegible] the Avenue.

Mrs. Ruth Gordon Wright [illegible] charge of all classes.

Telephone [illegible]

IN FULL SWING! JANUARY

CLEARANCE

Hundreds of items reduced throughout the store—odds and ends, single pieces! Bargains galore! Sale prices in effect through Saturday only!

DRESSES
Regular 4.98, 6.98, 8.98 ..... 3.98
Regular 3.98, 4.98 ..... 2.98
Regular 2.98, 3.98 ..... 1.98

BLOUSES
Regular 2.98 ..... 1.98
Regular 1.98 ..... 1.69
Regular 1.29 ..... .69

SKIRTS
Regular 3.98 ..... 2.98
Regular 2.98 ..... 1.98

GOWNS
Regular 1.69 ..... 1.39

JACKETS
Regular 5.98 ..... 4.98

SUITS
Reductions of 1.00 to 4.00 each.

COATS
Reductions of 1.00 to 5.00 each.

HANDBAGS
Regular 1.69 ..... 1.00

HOUSE COATS
Regular 2.98 ..... 1.98
Regular 1.98 ..... 1.69

ROBES
Remaining Robes and Pajamas reduced 1.00 and 2.00 each.

Hollywood SHOPS

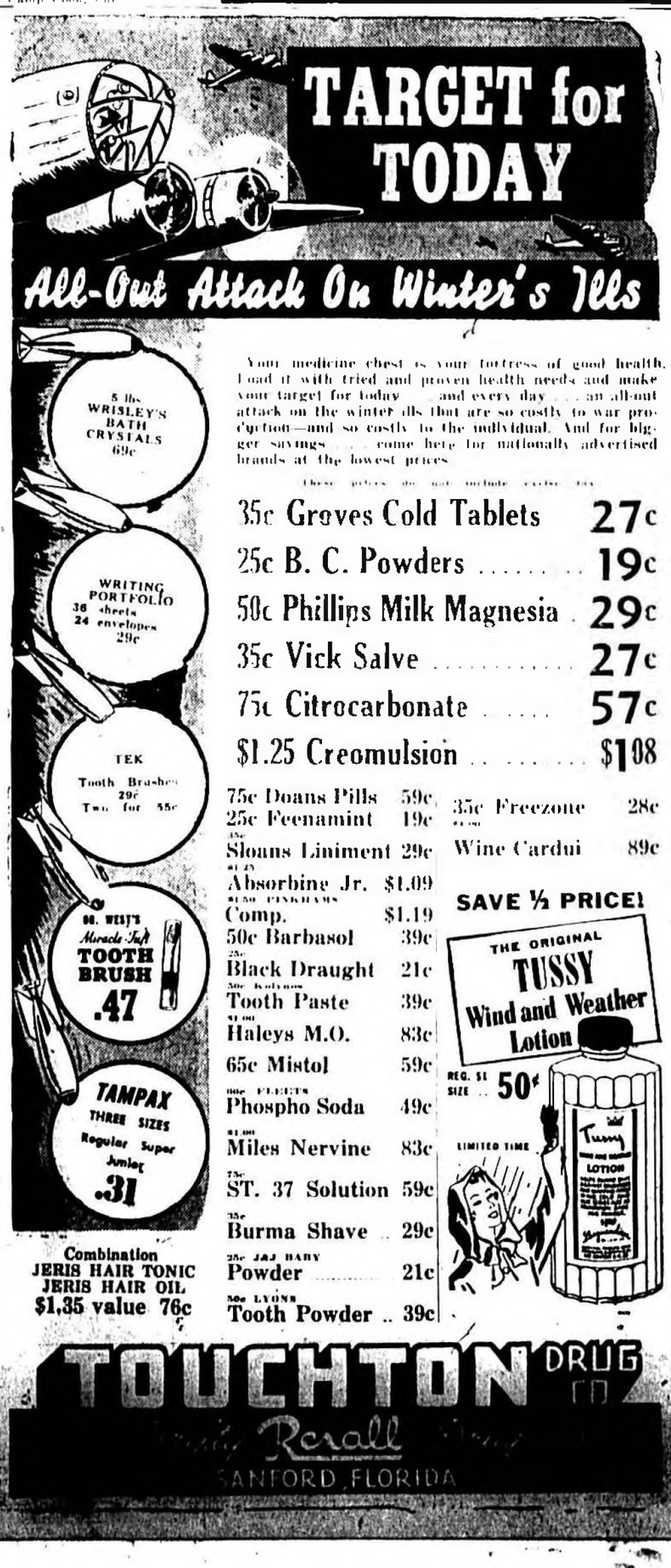

Capital Mystery Men Live Up To Advance Billing

By HERMAN ALLEN
AP Features Writer

WASHINGTON, Jan. 7, —The capital's Mystery Men—those administrative assistants President Roosevelt chooses becaus of their "passion for anonymity"—are living up to their advance billing in varying degrees. On the whole they've managed to keep themselves fairly dark.

Although Congress authorized the President to appoint six administrative assistants, he at present has only four on his staff. They are David K. Niles, William H. McReynolds, Lauchlin Currie and Lowell Mellett. Ranking right alongside with them, however, are Eugene Casey, listed as an executive assistant, and Wayne Coy, liaison officer between the President and the Office of Emergency Management, over-all agency which heads up WPB, OCD, OPA and the rest of the wartime establishments.

The one who has most consistently buried himself in anonymity is David K. Niles. This short, stocky veteran of Massachusetts politics, a Harvard graduate, was assistant to Harry Hopkins of WPA and secretary of commerce. Later he became an adviser on labor matters in the OPM and WPB. He was appointed an administrative assistant last August, the most recent appointee.

William H. McReynolds, a government servant for 40 years, has known FDR since his New York days. He's a smooth looker greying of hair, who will smoke several cigarets during a half-hour interview.

To McReynolds, a personnel expert, goes the credit for simplifying the civil service rules for the duration of the war. He also takes proud credit for arranging for many wartime agencies to use existing statistical and research outfits rather than set up new ones.

Lauchlin Currie, unobtrusive, sandy-haired, a native of Nova Scotia, is the President's contact man with China, where he traveled last year on an economic assignment from FDR, and Canada. Modestly he will admit that "I believe I may have been of some slight service to the President from time to time."

Currie toys constantly with an ivory cigaret holder while talking but he actually smokes few cigarets. There is a signed portrait of Chiang Kai-shek on the mantelpiece of his ornate State Department building office. (All the assistants are quartered in a wing in that venerable old monument.)

Lowell Mellett—called by some "the most dangerous man in Washington" and by other "one of the most important"—was editor of a Washington chain newspaper for 16 years, but quit his $10,000-a-year job in 1937 because he and his boss couldn't agree about President Roosevelt. He soon became head of the National Emergency Council, then a slow-poke agency which did such chores as looking up information for congressmen to use in making speeches.

Mellett organized a really efficient government information service, branched out into doing study work for such things as the Wage and Hour Law. He took over, too, the controversial study of economic conditions in executive family is Wayne Coy, the South.

Another bashful member of the his dislikes to talk about his job, reluctant to take the glory for anything—which may be one reason for his success in Washington.

An Indianan, like Mellett, Coy spends his days in conferences with worried officials and in dashing by auto among the numerous buildings which house the manifold OEM agencies.

The descendant of an Irish pioneer, Coy had a struggling youth and manhood until he climbed on Paul McNutt's bandwagon, helped elect him governor of Indiana, was put in charge of state relief (which gave him contacts with Harry Hopkins) and rode the bandwagon on into Washington, becoming assistant federal security administrator when McNutt took over the Security Agency. Hopkins introduced him to Mr. Roosevelt, and since then he has grown more and more solidly into the President's esteem.

Youngest of the "Secret Six" is 37-year-old Eugene Casey, originally slated to be the President's agricultural adviser but who really does a little bit of everything.

"More than any of the Boss' assistants, I suppose, I serve as his eyes and ears," he told me. "I appear for him in anwer to a good many invitations he can't meet, and you'd be surprised at how much you can pick up about what people are thinking and saying."

Son of a Washington plumber, Casey sold papers, jerked sodas, saved his money, finally was able to finance some housing projects during Washington's building boom of the '30s. Now he owns several farms in Maryland, sells 500 gallons of milk a day from them.

Drunk, Disorderly Cases Majority Tried At Court

Cases of drunkenness and disorderly conduct again were in the majority, Monday evening in City Court. Since Friday evening court was not held due to the holiday, these cases were included.

White cases were: Edward Milewski, who drew a straight 30 days on each of two counts; drunkenness and disorderly conduct; J.P. Stevens, speeding, $11 bond estreated; John Paul Jamison, parking truck at wrong angle, $3 bond estreated; William W. Stevens, disorderly conduct, assault and threats, dismissed.

Negro cases were: Isaac McQuary, drunkenness, case continued; Walkine Flowers, disorderly conduct, $20 and costs or 60 days; Willie Johnson, contempt of court, continued; Lee Arthur Robinson, vagrancy, $10 and costs or 30 days and failure to take treatment for contagious disease, $10 and costs or 30 days; Inez Flowers, contempt of court, case dismissed; James E. Jones, operating an amusement device for gambling, $51 bond estreated; Henry Caroline, drunkenness.

Also, Ernest Washington, parking on sidewalk, $2 bond estreated; Ed Morgan Jr., parking on wrong side of street, $2 bond estreated; Henry Sheppard, drunkenness, $11 bond estreated; J.D. Carter, reckless driving, $10 and costs or 30 days; Roosevelt Cason, disorderly conduct, $15 and costs or 45 days; Sylvester Thompson, $10 and costs or 30 days; Ephram Brown, drunkenness, dismissed; Johnnie P. Hall, assault, $25 and costs or 75 days and Bernice Redding, disorderly conduct, $10 and costs or 30 days.

This picture taken from an Army plane shows a Norfolk and Western freight train steaming over tracks lapped by flood waters of the Scioto River, an Ohio tributary, near Portsmouth, Ohio. A great five-mile wall of concrete turned back the rampaging Ohio River and saved the manufacturing city of Portsmouth from disastrous flood. This is an official U. S. Army Air Force photo. (Central Press)

Faye Emerson and Van Johnson play the role of newspaper reporters in "Murder in the Big House," a tense thriller shrouded with mystery, which will be one of the thrill-packed pictures showing at the Ritz tomorrow and Saturday.

A few weeks ago, Clifford C. Keith wielded his mallet as city judge in Midland, Tex., to keep order in his court. Keith is still mallet-wielding, but as a corporal in ground crew at the Midland bombardier college. (Central Press)

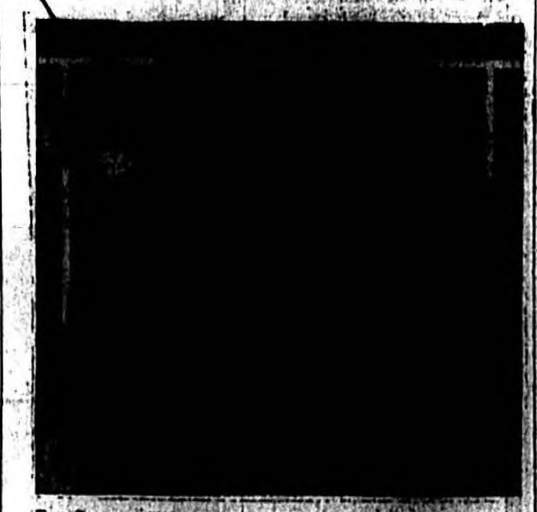

Roy Rogers will be seen in his latest Western picture, "Jesse James at Bay" as part of a popular action-full double feature program at the Ritz, tomorrow and Saturday.

The mass of the sun is 334,500 times that of the earth.

Librarian States Everybody Should Keep Daily Diary

AP Features

NEW YORK, Jan. 7, —Like to make your great-great-grandchildren proud of you?

All you've got to do is keep a diary, and see that it doesn't get lost.

Most public libraries and local historical societies are eager to preserve people's diaries, R. W. Hill, keeper of manuscripts at the New York Public Library which has about 400 of them, says:

"It doesn't matter how humdrum your life may seem to you; if you keep a daily record it will gain in importance through the years and will become a valuable contribution to society."

Particularly is this true in 1943, he adds, because posterity will want to understand what is happening today and will have to turn to diarists for the true flavor of our period.

But how can a stay-at-home's diary complete with a soldier's diary or today's newspapers? "A government order forbids U. S. troops to keep diaries while in foreign service," said Mr. Hill. "In all previous wars we've relied heavily on soldiers' diaries. And as for newspapers—well, an ordinary newspaper eventually becomes a fine, powdery dust. That's because they are printed on pulp paper. Diaries should be kept in a good rag-paper notebook."

To demonstrate the value of diary-writing as a hobby, Mr. Hill cited the case of Dr. Samuel Adams, a Massachusetts physician, who kept a daily record from 1768 to 1819.

'It wasn't the Sam Adams," he pointed out. "Just an unknown contemporary."

Dr. Adams' journal—a score of faded pocket notebooks in a shoe box—recently came into the possession of the New York Library and with several hundred other diaries has been evacuated for the duration.

'It gives a good picture of his times, as almost any diary is bound to do," Mr. Hill explained. "It is almost tremendously interesting to modern doctors, and even the U. S. meteorological department intends to make use of the weather reports in it because they cover so long a period in New England."

Another of the Library's "immortals" was an Ohio youth named John Roods. He kept a scrawled account of his trip through Wisconsin in 1847 with descriptions of a score of frontier cities. In 1938 it was republished in a Wilwaukee newspaper.

'The main thing is to keep your journal conscientiously," Mr. Hill said, "and see that it isn't lost or thrown away. Most libraries are glad to see that they have not read during the authors life."

As for the mechanics of keeping a diary: Samuel Pepys wrote in a shorthand of his own devising, presumably to guard his work from prying eyes, but his six fat volumes were transcribed two hundred years later and made him famous.

Other diarists, such as Samuel K. Wharton—an American artist of the 19th Century —have illustrated their notebooks elaborately, apparently to please future readers.

SEMINOLE COUNTY COURT RECORDS

WARRANTY DEEDS

Behr, Harry et ux To Frank J. Shames et ux

Whitcomb, Annie H vir W. A. to Louis E. Babel

Eatridge, I. E. Jr et ux To W. L. Morgan et ux

McCormick, Lucille, Widow To Jerry Martin et ux

Morgan, W. L. et ux to Mary Elizabeth Williams

The quitable Life Assurance Society To Joseph M. Gonzales et ux

First Federal Savings & Loan Assn. To J. V. Holloway et ux

First Federal Saving & Loan Assn To J. V. Holloway et ux

Wheeler, D. F. et ux George L. L. Wheeler

Miller J. T. et ux to Ida McKnight

Melec[illegible] Realty Co. To Sam Burke

Kelgans, D. C. T[illegible] Condor Merritt

DEEDS

City of Sanford to . C. Walters

City of Sanford To Oale Mae Wallace & Robert McDuffie

AGREEMENTTS FOR DEED

City of Sanford To W. A. Routh

City of Sanford To W. A. Routh et ux

Sa[illegible]ford Growers Credit Corp. To R. L. Robinson, et ux

REAL ESTATE MORTGAGES

Venable, Sadie A. To Karl G. Soderblom et ux

Williams, Mary Elizabeth, et vir Volie A. To Flo[illegible]ida, State Bank of Sanford.

Gonzalez, Joseph M. et ux To The Equitable Life Assurance Society.

Fed. Sav. & Loan Assn.

Holloway, J. V. et ux To First Holloway, J. D. et ux To First Fed. Saving and Loan Assn.

REGISTERED NURSES'S

Central Fla. Production Assn. To George C. Harden et ux

Central Fla. Production Credit Assn. To Virgil R. Austin et ux

HONORABLE DISCHARGE

U. S. A[illegible]my To Stewart F. Dutton

U. S. Navy To Charles Arthur Anderson

CERTIFICATE

Florida State Board of Examiners To Helen Bennet Geotchins

MARRIAGE LICENSES

George Henry Floyd Sr. Miami, and Barbara Fitzgerald, West Palm Beach.

Fennell, Gar[illegible] et Haden, Cocoa and Betty Jane Colley, Cocoa.

Newton, Troy Orlando, and Lou Vanda Bryant, Orlando.

Quinn, Steve, Meadowbrook, W. Va. Hattaway, James R., [illegible] W. Va. and Inez Culbreth, Orlando.

Hattaway, James R., Altamonte Springs, and Margery Ann Weaver, Casselberry.

Linder, Eugene Bradford, Titusville, and Gladys Gertrude, Oberlin, Titusville.

Williamson, Rufus Wade, Jacksonville, and Mary Alston Crawley, Sanford.

On The Spot

By DILLON GRAHAM
AP Features Sports Editor

NEW YORK, Jan. 7.—Baxter Jordan, one-time Boston Braves' first-baseman, probably had the costliest argument with an umpire on record.

Emil Fuchs, former Braves' owner, says the debate—which Jordan lost—cost his stockholders $1,000,000. Fuchs recalled the incident in a recent article he wrote for the Boston Globe.

Fuchs was seeking a buyer for the Braves. He had been told that a wealthy Detroiter was interested and might pay a million for the club. The conference went off well and the prospective buyer decided to see that afternoon's exhibition game between the Braves and the Detroit Tigers.

The game was nip and tuck but Boston held a 3-2 lead going into the last half of the ninth inning. There were two out with Goose Goslin on second base. The batter tapped a weak infield grounder. The play at first base was close and Jordan, who thought the runner had been called out, started to leave the field for the clubhouse. The umpire, however, called the runner safe and Jordan rushed back to argue with him. He turned his back on Goslin, who had reached third base on the play, and The Goose darted for home to score the tying run as Jordan still argued with the arbiter.

And, as Fuchs says, "we lost the game in the 14th inning, Boston lost a millionnaire owner, Jordan lost a $1,000,000 argument."

Frank Sinkwich, Georgia footballer, and Gloria Callen, the backstroke swimmer, recently were voted the No. 1 male and female athletes of the year. How many past winners of this annual poll, conducted by The Associated Press, can you remember? What sport contributed the only athlete to win two consecutive years?

One man and one woman have been named twice and both were tennists—Don Budge and Alice Marble. The poll was begun in 1931 and here are the winners:

1931—Pepper Martin, baseball, and Helene Madison, swimming. 1932—Gene Sarasen, golf, and Babe Didrikson, track. 1933—Carl Hubbell, baseball, and Helen Jacobs, tennis. 1934—Dizzy Dean, baseball, and Virginia Van Wie, golf. 1935—Joe Louis, boxing, and Helen Wills Moody, tennis. 1936—Jesse Owens, track, and Helen Stephens, track. 1937 — Don Budge, tennis, and Katherine Rawls, swimming. 1938 — Budge and Patty Berg, golf. 1939—Nile Kinnick, football, and Alice Marble, tennis; 1940—Tom Harmon, football, and Miss Marble. 1941—Joe DiMaggio, baseball, and Betty Hicks, golf.

Glenn Dobbs, the All-America back who pitched for Tulsa against Tennessee in the Sugar Bowl, had a better kicking average and a better passing average, as regards percentage of passes completed and interceptions, than any other college player and yet performed star[illegible]

Dobbs completed 62.6 percent of his passes (67 to 107) as against 58.6 for Sammy Baugh of the Washington Redskins and 54.4 for Cecil Isbell of the Green Bay Packers. Dobbs had only three interceptions as against 11 for Baugh and 14 for Isbell.

The earth's weight is computed at six sextillion, six hundred and sixty quintillion tons.

GET IN THE SPIRIT OF THE THING

TRY BILL'S DRAUGHT BEER AND FINE MIXED DRINKS—OR TAKE HOME

A BOTTLE OF

BOURBON, GIN, SCOTCH, WINE or CHAMPAGNE.

BILL'S PACKAGE STORE & BAR
112 W. 1st St. Phone 880

Beauty is your duty—
Dress up for your hero!

Laney's Dry Cleaners will keep your clothes looking fresh and new at such a little cost!

SAVE
CASH & CARRY
WE ALSO DELIVER!
ASK ABOUT OUR ECONOMICAL LAUNDRY SERVICE
Bring in coat hangers for garments —We can't get any more!

LANEY DRY CLEANING CO.
113 EAST SECOND ST. TELEPHONE 4[illegible]

Classified Advertisements

FOR SALE

NEW PLANTS each week as follows: Broccoli, Cabbage, Bermuda, Onions, Collards, Lettuce, Beets, Tomatoes, Escarole, Leeks, Brussels Sprouts. J.W. Bell, phone 15, Lake Monroe.

GAS hot water heater, good condition. Box 4, c/o Herald.

[illegible] ACRE Celery Farm, 2 miles [illegible] Orlando, hard road, good [illegible] barn, 10 acres cul[illegible] Account illness, [illegible] T. Barrett, owner, [illegible] Orlando.

[illegible] New Hampshire, 2½ [illegible] Stein's Chicken [illegible] Box 159, Elder [illegible]

[illegible] good stove, cheap, [illegible] 604 French Ave.

[illegible] cash for 25—3 or 4 [illegible] and trucks, Chevrolet [illegible] Altman [illegible] 208 W 1st St.

[illegible] cash for used cars [illegible] trucks, any [illegible] Sanford Motor [illegible]

BUSINESS SERVICE

STORAGE your car at Kent's Garage. Special rate dead storage.

RECAPPING—Ship your tires to us. 24 hour service, freight paid one way. Factory controlled methods, low Gov't prices. FIRESTONE, 578 N. Orange Ave., Orlando, Fla.

FOR PRUMPT service, call YOUNG'S CAB SERVICE. Phone 9153. Offices 1611 18th St. and 301 Sanford Ave. Also Young's Parking lot and shoe Shine Stand 301 Sanford Ave.

FOR RENT—

Nicely furnished room, convenient location. 223 Park Ave.

MISCELLANEOUS

We buy second hand furniture. Phone 187.

Completely furnished 4 room house. Phone 734-M.

HELP WANTED—

[illegible] with [illegible] [illegible]

[illegible] Dry Cleaning [illegible]

[illegible] Apply [illegible]

Brazil Studies New Process Of Getting Rubber

RIO DE JANEIRO, Jan. 7, (AP)—Need of the United States for rubber has led to research in the field of an elastic producing plant growing wild and hitherto virtually untouched in Brazil—the mangabeira.

Elastic extracts from this shrubby tree do not substitute for rubber in all its qualities, emphasizes Ladario de Varvalho, chief of the rubber service in the National Technological Institute, but its properties make the mangabeira product useful in manufacture of many articles where rubber or rubber substitutes now are used.

The mangabeira, a plant ranging from six to 12 feet in height, grows wild and in abundance in the states of Piaui, Goiaz, Bahia, Minas Gerais and Sao Paulo. Its location is far more strategic than real Brazilian rubber, from a standpoint of harvest and shipment, for the mangabeira grows within easy distances of railroads or ports, while the rubber is far in the depths of the Amazon valley.

Real Brazilian rubber shows high resistance to tracting, while the mangabeira extract is more elastic but less resistant, according to Carvalho. Tests showed an average of 12 percent resin and 14 percent loss in washing, which is regarded as favorable.

Whole exploitation of mangabeira is now being studied.

WAACS Sergeant Is Famous Man's Cousin

DAYTONA BEACH, Jan. 7, (AP)—They came from the hills of Tennessee. Both are shy and they love the common people. One is famous, and the other is just beginning her Army life. They both answer to the name of Sergeant York.

Acting Sergeant Jennie York, cousin of the famous hero of World War I, Sergt. Alvin C. York, is here at the Second WAAC Training Center where she says her ambition is to be the best drill master in the United States Army.

The "BIG PUSH" For Victory Begins Here!

Every time you load up your market basket here you are helping your family to push on to Victory. Good food, prepared according to the government's nutrition plan, will help us to make Americans strong. When you pay our low everyday prices and take advantage of our weekly specials you are saving for Victory, too!

GIANT FOOD CENTERS — PIGGLY WIGGLY LOVETTS — WHOLESALE PRICES TO RETAIL STORES

Quantity Rights Reserved

Grocery Prices Good Thru Tuesday, January 12
Meat & Produce Good Thru Saturday, January 9

WHITE MEAT for Baking or PORK TAILS lb 19c

Select Sets PORK BRAINS or Tender PORK LIVER lb 23c

Western Beef KIDNEYS lb 21c

Short Cut Beef TONGUES lb 29c

Vogt's Phila. SCRAPPLE lb 25c

Kraft Amer. or Pimento CHEESE lb 39c

Just Enough Meat For Seasoning—Western Pork
Backbone 3 lbs 25c
Bulk or Carton—Best Grade
Pure Lard lb 18c

Fancy, Shipped Dressed Fryers 1½-2 lbs. Avg-lb 43c

New Pack, Bulk Sauer Kraut 3 lbs 25c

TENDERAY
Loin Pinbone Steak lb 39c
Fresh Ground Chopped Beef lb 29c
Tenderay Cubed Steak lb 49c
Brisket Corned Beef lb 35c
Baking Tips Short Ribs lb 25c
5th & 6th Rib Roast lb 37c

Fresh Killed PIG PORK
Fresh Cut Pig Shoulders lb 25
Meaty Pig Pork Chops lb 32c
Meaty Pig Pork Backbone lb 35
Tasty Pig Pork Sausage lb 29c
Pig Pork Heads lb 15c

Smoked Meat Sale!
HAMS
Armour's Ga. Cured
String End lb 37c
Round Bone lb 39c
Center Slices, lb 59c
Lag Shank Smoked Butt End SHOULDERS lb 35 lb 37
SLICED SMOKED SHOULDER lb. 45c
PORK EARS, Western Select lb. 15c
BEEF BRAINS, Select Sets lb.

North'n Taste O' Sea FILLETS
Red Perch or Mackerel, No Bone! Lb 35c
Pollock Fillets lb 29c
Headless, Northern Whiting lb 19c
Blue Runners Fish 4 lbs 25c
Headless (Lge. lb. 35c)
Fla. Cavalla lb 32½c
Salt Mullet lb 25c
King Mackerel Steaks lb 29c
Fla. Spanish Mackerel lb 29c
Vg. Red Fin Croakers lb 10c
Fancy Whole Fish Bass lb 45c

National 8-Minute or Plain OATS carton 8½c

Staley's Cube STARCH 3 for 10c

Continental Soup Mix 3 pkgs 25c
No. 2 can Stokely cut Green Beans 15c
Musselman's Vinegar Qt 12c
Morton Plain or Iodized SALT 2 for 15c
Cooking Oil Mazola Qt 47c
Bulk Sugar lb 6c
Kraftsy Peanut Butter 12-oz 21c
Florida Honey 5-lbs 59c
Std. Cut Green Beans 2 lbs 19½c

U. S. No. 1 Maine POTATOES 10 lbs 33c
York Imperial Cooking Apples 4 lbs 25c
Fancy Florida Broccoli bch 25c
Juicy Florida Oranges Doz 25
Jumbo Stalks Celery stk 15c
California Iceberg Lettuce hd 12½c
Fancy Texas Carrots bch 7½c
Minnesota Yellow Onions 3 lbs 14c
Idaho Bakers 5-lbs 32c
Georgia Yams 3 lbs 13c
Canadian Rutabagas 3½
Swift's Allsweet Oleo lb 23c

DRIED BEANS
Navy or Great Northern Beans 3 lbs 25c
Black-Eye Peas 3 lbs 17c
Red Kidney or Pinto Beans 3 lbs 17c
Baby Limas 3 lbs 19c
Large Limas 2 lbs 24c
20-Mule Team Borax pkg 12c
Pillsbury Cake Flour—Sunshine pkg 25
N. B. C. Premium Crackers 1-lb 17

20/30 Bulk PRUNES lb 15c
90/100 Size 2 lbs 23c

Enriched, Bake-Proved Flour—Pillsbury's 5 lbs 26c

Rainbow or "33" Bleach Quart 8½c

Smith Biscuit FLOUR 20-lbs 65
Lend-O-Shine 20-lbs 77

Libby's RELISH for 12c

Ammonia Substitute ZERO Qt 15c

NORTHERN "FLUFFY" TISSUE Roll 5c

KIRK'S CASTILE 3 cakes 13c

For Whiter Washes! CLOROX Quart 17c

Large 23c

HOW TO COMPUTE TAXES TO BE PAID THIS YEAR

Comparison of 1942-'43 Taxes

Here is a table comparing Federal income taxes paid in 1942 with those you will have to pay in 1943. The gross total income figure, at the left, is everything earned in any manner by the taxpayer during 1942. The tax-payment figures have been calculated after deducting all personal and dependency allowances and substracting another 10 percent, which is a reasonable average figure to cover all other allowable deductions.

In some cases the tax-payment figure may be slightly high or slightly low; if an individual has a little more or a little less than the 10 percent average deduction for all deduction allowances other than personal and dependency allowances. But the variation probably is very small.

The table reflects sharply how the income taxes payable this year have increased over those paid last year. For example, a married man with two children who brought $3,000 into the family budget hopper in 1942, will pay $135 this year in income tax alone. Last year he paid only $29.

Gross Total Income	Single Persons 1943	Single Persons 1942	Married No Dependents 1943	Married No Dependents 1942	Married One Dependent 1943	Married One Dependent 1942	Married Two Dependents 1943	Married Two Dependents 1942
$1,000	$70	$11						
2,000	236	97	$100	$22	$36			
3,000	407	184	268	109	202	$60	$135	$29
4,000	600	296	446	198	390	135	301	115
5,000	793	409	639	312	582	250	485	208
6,000	1,021	548	839	425	751	373	677	321
7,000	1,250	698	1,068	570	977	502	886	431
8,000	1,508	865	1,296	720	1,205	652	1,114	584
9,000	1,771	1,061	1,561	893	1,456	809	1,351	731
10,000	2,066	1,246	1,826	1,070	1,721	995	1,616	911
11,000	2,386	1,467	2,118	1,290	1,993	1,180	1,880	1,096
12,000	2,669	1,691	2,419	1,501	2,300	1,401	2,181	1,301
13,000	3,006	1,948	2,739	1,731	2,606	1,624	2,481	1,521
14,000	3,346	2,206	3,079	1,983	2,943	1,873	2,819	1,756
15,000	3,719	2,493	3,425	2,248	3,280	2,130	3,147	2,014
20,000	5,791	4,111	5,468	3,819	5,276	3,063	5,105	3,516
25,000	8,176	6,031	7,791	5,694	7,598	5,514	7,406	5,334

Cents are omitted in all cal calculations

Here are the chief details on the stepped-up income taxes and the new Victory tax for 1943.

VICTORY TAX

The Victory tax, beginning Jan. 1 and imposed for the duration of the war, is entirely separate and apart from the regular Federal income tax. It amounts to a flat 5 percent of all money over $12 a week, or $624 a year, earned in any manner by any person. It applies alike to office boys and high-salaried executives.

In the case of persons paid by salary or wages—by far the majority—the Victory tax will be withheld at the source by the employer, and turned over to the government.

This means that the next salary check or wage payment received by every American will be less than the customary figure—less by the amount of 5 percent of everything over $12 a week. The tax money wil be deducted even if part of the money represented by the pay check actually was earned in the closing days of 1942.

Some earners are not subject to the withholding phase of the Victory tax. They include service men and women, farm workers and casual laborers, domestics, Americans out of the country most of the time, and perhaps working in the United States for foreign governments. For these persons, the Victory tax must be paid in a lump by March 15, 1944, when regular Federal income tax is due on money earned in 1943.

It is intended that part of the Victory tax shall be returned to the taxpayer. Any taxpayer can get back his share of the refund after the war. Some taxpayers can get back their share in 1944 by the deducting the refund figure from the regular Federal income tax payable that year.

These refunds are called tax credits. A single person is allowed for any one year a credit of 75 percent of the year's total of his Victory tax payments, but the credit may not exceed $500.

A married person is allowed 40 percent credit, not exceeding $1,000, with 2 percent additional credit for each dependent, not exceeding $100 for each dependent.

If a person does not wish to collect his refunds until the war is over, he may so elect. If he chooses to collect his credit as he goes along, he may do so by deducting the amount of it from his regular Federal income tax payments, beginning in 1944, provided that during the previous year he had spent a sum equaling the credit for such non-inflationary items as insurance premiums, debt reductions, such as mortgage and bank loan payments and War Bond purchases.

For example suppose that during 1943 a single man pays $200 in Victory taxes. His credit then is $150. He can wait till after the war to collect it. Or, he can deduct the $150 from the regular Federal income tax due March 15, 1944, provided that during 1943 he spent at least $150 for the non-inflationary items.

At the end of each year, wage and salary earners will receive from employers a receipt for the Victory taxes deducted at the source during that year. On the regular Federal income tax blanks, which must be filed before March 15, of the next year, a space will appear for entering the amount of Victory tax paid.

Persons who do not wish to collect their refunds until after the war should keep records of the amount of Victory tax they pay. Businessmen are also required to keep records and report them to the government. Persons who are not subject to having the Victory tax withheld at the source, should keep records of their income so that they will know how much Victory tax they must pay at a later date, beginning on March 15, 1944.

Refunds received after the war may be taken in non-interest bearing bonds payable at any time, or may be taken as credits against future income taxes due after the war.

[illegible] persons has been reduced from $1,500 to $1,200, for single persons, from $750 to $600. Credit for dependents, other than a husband or wife, has been cut from $400 to $350.

The normal income tax is levied on gross income less authorized deductions such as personal exemption, dependency allowance and earned income credit has been increased from 4 per cent to 6 percent.

The surtax levied on income from which the earned income credit has not been deducted has been greatly increased. For example, on the lowest $2,000, it has been raised from 6 percent to 11 percent. On the second $2,000, the tax has been raised from 9 percent to 16 percent, on the third $2,000, from 13 percent to 20 percent, and so on.

The deadline for filing the tax return on income earned in 1942 is March 15, 1943. For the first time alimony payments made under court order and medical expenses are authorized as lawful deductions.

However, the deductions for medical expenses doctor, dentist and drug bills, not compensated for by insurance are allowed only on medical expenses in excess of 5 percent of the taxpayers net income. Medical and hospital insurance payments are allowed in the total. In the case of a husband and wife filing a joint return, the deductible medical expenses are only those in excess of 5 percent of the combined net income.

In all cases, the maximum medical expense deduction is $2,500 for husband and wife filing joint return, $2,500 for the head of the family, and $1,250 for any other person.

The total income tax can be paid at the time the return is filed. Or, it can be paid in quarterly installments—one-fourth at the time of filing, and the balance in equal payments on June 15, Sept. 15, and Dec. 15.

Again this year, persons who earned $3,000 or less may elect to file their return on the simplified 1040A form which does away with much figuring by assuming that deductible expenses come to 8 percent of gross income.

LONGWOOD

By MRS. J. H. MENICK

The marriage is announced of Pfc James Arthur MacGrath of Gloucester, Mass. to Mrs Maxine Clark McLaughlin of Longwood. The wedding ceremony was performed by Judge Ware at his home in Sanford on New Year's Eve.

Following the wedding a delightful banquet was tendered the bride and groom by 24 friends at Dyer's restaurant on the new Orlando Highway when the attractively appointed dinner table was centered by the bride's cake decorated with a miniature bridal couple.

The bride is the daughter of the late George Clark and Mrs. Clark, owners of Longwood Hotel and well known throughout Seminole County. The bridegroom is now in the office of the Orlando Air Base.

Lewis Elweis who recently joined the Army is now stationed at a Colorado Air Base taking technical training. Mr. Elweis and his Southern comrades are enjoying snow-balling.

Mrs. Vladimir Zworykin of Forest Hills, N. Y. who spent the holidays as guest of her cousin V. Zworykin at his home on Greenwood Lake, has left for her home. Mrs. Zworykin is the wife of R. C. A.'s brilliant scientist, often known as "the father of television". One of his latest inventions is the electron microscope.

The New Year's reception sponsored by the Civic League at the library was a very delightful affair attended by a large gathering of local ladies and gentlemen. The tea table was arranged with a center piece of Eucharistic lilies and a silver tea service. Russian tea, sandwiches and cakes were served from 3:00 o'clock until 5:00 o'clock.

The committee in charge of arrangements were Mrs. George Holden, Mrs. Ethel Ayers, Mrs. [illegible] Mrs. [illegible] Stallins and [illegible]

MARGARET ANN NEW ERA MARKETS

"WHERE CUSTOMERS SEND THEIR FRIENDS"
PRICES GOOD WEDNESDAY, THURSDAY and SATURDAY

Small Western SPARE RIBS lb. 25c

Fla. Pork Whole SHOULDERS lb. 23c

Western Grade A Beef Loin Club or Round STEAK lb. 49c

Lean Meaty NECK BONES lb. 10c

N. Y. State CHEESE lb 15c

Grade A Western CHUCK ROAST lb 35c

Wilson CHILI CON CARNE lb 35c

Wilson Smoked SAUSAGE lb 39c

Sliced PIG LIVER lb 25c

West. PIG TAILS lb 19c

Vacuum BEEF LIVER lb 39c

Wilson Smoked SAUSAGE lb 25c

Carton PURE LARD 4-lb 73c

Hickory Smoked PICNIC HAM lb. 39c

Pig EARS Pig FEET 2 lbs. 25c

Western BACK BONE lb 10c

Cut Back BOILING BACON lb 19c

Cut from Cut Grade B Loin Club or Round STEAK lb. 42c

PIG PORK HAMS lb 33c
PIG PORK CHOPS ROAST lb 32c
PIG PORK SIDE lb 25c
PURE PORK SAUSAGE lb 35c

FANCY FRUITS and VEGETABLES

Thick Tender Meat Shredded Coconut so nice and sweet Fresh Coconuts From Florida COCOANUT ea. 13c

Iceberg Large Heads LETTUCE 2 for 19c

Crisp Well Bleached Florida CELERY Stalk 8c

Fancy Snow Hill CAULIFLOWER lb. 10c

U. S. No. 1 Maine POTATOES 10 lbs 33c

GRAPEFRUIT Bag 97c

Florida ORANGES Bag $1.29

Hard Head Green Cabbage lb 4c

Florida Oranges doz. 21c

Georgia Yams 4 lbs. 19c

Yellow Onions 2 lbs. 11c

York Imperial Apples 4 lbs. 25c

Gold Medal FLOUR 5 lbs 26c
10 lbs 51c 20 lbs 95c

2½ Cs. Del Monte Halves or Sliced PEACHES (limit 4) 23c

Blue Rose RICE 2 lbs 27c

TOILET TISSUE 3 for 13c

24 oz. Jar Peanut Butter 29c

RINSO, Lge. 21c
MAZOLA qt. 49c
Fightland PEA SAUP 2 for 25c
Gallards P C FLOUR 9c
Musselman APPLE SAUCE (Limit 2) No. 2 10c

N.B.C. RITZ lb. 19c

No. 1 Little Darling Cranberry Sauce (Limit 1) 13c

STANDARD Tomatoes no. 2 10c

TALL GLADEN THE MILK 3 for 25c

Old Dutch Cleanser 3 for 20c

Salad Dressing 37c

Safety Matches, ctn 7c

Prunes, 1 lb 10c

Baking Powder 9c

Pentick Glass Starch 8-oz. 3 for 10c

Stokely Fin. Cut Beans, No. 2 15c

Blue Ribbon GB Corn, 303 11½c

Pineapple, 2½ 26c

Vinegar 2 for 25c

Mueller's Macaroni or Spaghetti 3 for 25c

P&G Soap, lge 4c

Market Day Raisins, 2 lbs. 24c

Bon Ami Cake 9c

Bon Ami Powder 10c

Northern Beans, 1 lb 8c

QUALITY SOAP SALE
Lux Flakes, Lge 22c
Lux Flakes, Sm 9c
Lifebuoy Soap 3 for 19c
Lux Toilet Soap 3 for 19c
Swan Soap, Lge 10c
Swan Soap, Sm 3 for 17c

Woodbury's Facial Soap 2 for 15c

Bisquick, Small 17c

Bulk Sugar, 3 lbs 19c

Apple Butter

Lucky Fly Entered Tonight For First Race Of Season

Heavyweight Champ Picked Correct Sport

Polo Basketball Season Prospects Appear Doubtful

Head Of Bundles For Britain Makes Appeal For Help

VERSATILE HOCKEY STAR

Basketball Feels Brunt Of War As Other Sports Do

By RUSS NEWLAND
AP Features

PALO ALTO, Calif., Jan. 7. —

... stands only 5 feet 9 inches.

Lee McCaffrey, a letterman, and two others with partial experience, probably will share the chores at the vacated guard position if they can beat out two outstanding prospects from last season's Freshman squad, Dave Brown and Bob Hall. Brown and Hall were good enough athletes to win jobs as substitute ends on the varsity football squad last Fall.

Marines Announce Openings For Men Between 18 and 36

ORLANDO, Jan. 6, (Special)—

The diameter of the earth from pole to pole is about 27 miles less than that at the equator.

The sun rotates on its axis once in 25 earth days.

LEGAL NOTICES

NOTICE OF APPLICATION FOR TAX DEED
CHAPTER 19157 OF 1939

NOTICE IS HEREBY GIVEN, That Johnnie Brown and Sadie Brown, holder of 37-35th of Tax Certificate No. 99, issued the 3rd day of August A. D. 1936, has filed same in my office and has made application for a tax deed to be issued thereon. Said certificate embraces the following described property in the County of Seminole, State of Florida, to-wit:

Lot 5 Block 11 Tier G Sanford

The assessments of the said property under the said certificate issued was in the name of Unknown.

Unless said certificate shall be redeemed according to law the property described therein will be sold to the highest bidder at the court house door on the first Monday in the month of February, 1943, which is the 1st day of February, 1943.

Dated this 31st day of December, 1942.

O. P. HERNDON,
Clerk Circuit Court, Seminole County, Florida
By: E. L. BURDICK, D. C.

LEGAL NOTICES

QUICK RELIEF FROM Symptoms of Distress Arising from **STOMACH ULCERS** DUE TO **EXCESS ACID**

LANEY'S DRUG STORE

SPAGHETTI or NOODLES ... Pkg. 5c
MELLO-WHEAT ... 28-oz. pkg. 19c
CRISPO COOKIES ... 10-oz. pkg. 19c
Marvel Bread ... 11c
Donuts ... doz. 13c
French Dressing 13c
Salad Dressing Pt. Jar 29c

FRESH FRUITS & VEGETABLES

POTATOES ... 10 lb bag 33c
FRESH BROCCOLI ... lb 15c
APPLES ... 4 lbs. 29c
FRESH COCONUTS ... each 13c
CARROTS, Fresh Crisp ... 2 bchs. 13c
CAULIFLOWER, Snowy White ... lb 10c
CABBAGE, Fresh Green ... lb 4c
ICEBERG LETTUCE ... head 9c
STUART PECANS ... lb 39c
WHITE ONIONS ... 2 lbs. 13c

GET THE THRILL

Follow the ARROW to SAVINGS

THE TABLE SUPPLY STORES

Quantity Rights Reserved
Grocery Prices Good Thru Wednesday, Jan. 13
Meat & Produce Good Thru Saturday, Jan. 9
119 W. FIRST ST.

Table Supply Enriched White
Bread 16-oz. family loaf **8c**

Buy Two at Regular Price And Get One Free! Van Camp
Tenderoni 3 pkgs. **19c**

SUGAR 3 lbs. 18c
BUTTER 28-oz. 17c
HONEY 5 lbs. 59c
PRUNES 2 lbs. 23c
PRUNES lb 15c
PUMPKIN no. 2½ 12c
MAZOLA qt. 47c
MEAL 5 lbs. 15c
FLAKES 11-oz. 8½c
OATS pkg. 11c
CHEERIOATS 12½c
GRITS 2 pkgs. 17c
BRAN 2 pkgs. 25c
FLOUR pkg. 10c

Educator Crisp & Clean
COOKIES

3 10c Rolls 25c

Gold Medal Enriched
FLOUR
Get Golden Key Coupons!
5-lbs. 27c

Standard Cut Green BEANS 2 no. 2 21c
V-8 Vegetable COCKTAIL 18-oz. 15c
Continental Soup MIX 3 for 25c
Musselman's VINEGAR qt. 12c
Beebe Shaker MUSTARD 6-oz. 5c
Eddy Barbecue SAUCE 6-oz. 10c
Stuffed Mans. OLIVES 3-oz. 19c
Myles Pour-Pak SALT 2 1½-lbs. 9c
Disposable Tissues KLEENEX sm. 10c
ScotTissue Std. Facial TISSUES pkg. 19c
Sweetheart Toilet SOAP 4 cakes 21c
Octagon CLEANSER can 4c
Scratch FEED 25-lbs. 65c
Laying MASH 25-lbs. 83c

MATCHES 3 regular 5c Boxes **10c**

Special Week-end MARKET VALUES

White Boiling Meat lb 19c
Vogt's Phila. Scrapple lb 25c
Pork Tails lb 19c

Fresh Killed Pig **PORK**

BACKBONE lb 35c	CHOPS lb 32c	HEADS [illegible] lb 15c	
SAUSAGE lb 29c	SHOULDERS lb 25c		

Tender Corn-Fed **BEEF**
STEAKS lb 39c
ROAST lb 39c
RIBS lb 25c
BEEF lb 29c
KIDNEYS lb 21c
TONGUES lb 29c
SALAD lb 29c

SMOKED MEAT SALE
Armour's Ga. Cured **HAMS**: Str. End lb 37c, Butt End lb 39c; Center Slices lb 59c
Tender, Juicy **SHOULDERS**: lb 37c, lb 35c; End Slices lb 45c
PURE LARD lb 18c
FRYERS 1½-2 lbs. Avg. lb 43c
SAUER KRAUT 3 lbs. 25c
BRAINS, EARS lb 15c
HEADS, LIVER lb 23c

Northern Taste O'Sea **FILLETS**
Cello Wrapped lb 35c
WHITING lb 19c
MULLET lb 15c
FISH 4 lbs. 25c
STEAKS lb 29c
FISH ROE lb 45c
FILLETS lb 29c
MULLET lb 12½c
CROAKERS lb 10c

Back Bone 3 lbs. 25c

If we wish to be free, if we wish to preserve inviolate those inestimable principles for which we have been so long contending—we must fight!
—PATRICK HENRY.

The Sanford Herald

AN INDEPENDENT DAILY NEWSPAPER

For Victory... Pledge UNITED STATES DEFENSE SAVINGS BONDS

VOLUME XXXIV. Established In 1908. SANFORD, FLORIDA, FRIDAY, JANUARY 8, 1943. Member Associated Press NUMBER 96.

Allied Fliers Batter Violently At 10-Ship Jap Convoy Remnants

House Survey Is Sponsored To Provide Rooms

C. of C. Committee States Situation Is Critical With No Vacant Houses

A survey of the housing situation in Sanford with a view to increasing the number of apartments for rent and the establishment of a local employment agency were authorized today at a luncheon of the Seminole County Chamber of Commerce at the Mayfair Hotel.

James Gut, reporting for the real estate committee, declared that a critical situation exists locally as the result of the present occupancy of every house and apartment in town with only half of the expected personnel of the Naval Air Station here yet and with many tourists also expected to come here as the winter reaches its peak.

He expressed the belief that perhaps 50 or 60 additional apartments could be provided through the reconditioning or remodeling of many old houses, while J. L. Ingley suggested a campaign to acquaint the public with the facts and to encourage home owners to rent rooms.

President W. A. Leffler who presided over the meeting, declared, "We have a service to perform here in making quarters available for these people who want them."

H. P. Pope, as chairman of the merchants committee, said that the merchants at present have two primary problems: 1) obtaining the merchandise for their stores, and 2) securing the clerks to help them handle the trade. At his suggestion the creation of an employment bureau by the Chamber of Commerce was approved "so that the merchants who need help now can get it as those who once needed employment were helped to find work".

[illegible] committee, a conservative advertising program in farm publications in the east and middle west was endorsed so that "We can take advantage of easy money in northern markets and bring in new capital for our county to help tide us over the lean years which may follow this war".

Senator E. F. Householder said there was little which could be done by the roads committee at this time as no new construction could be authorized unless it had priority as essential to the war effort. He added, however, that some work is still being done on State Road No. 44.

Other committee chairmen reporting were: H. J. Lehman for the agricultural committee, G. D. Wortman for the naval committee, Gordon Brisson for the membership committee, George D. Bishop for the transportation committee, and L. F. Boyle for the rules and charter committee. Hibbard Sasseberry urged the establishment of a bus line between Sanford and Casselberry which he said "even on a trip a day would help our business and would help yours". He added, "We would like to patronize your merchants but at present we have no way to get here."

A letter from Representative L. B. Mann was read which called attention to the proposed opening of the St. Johns River for commercial fishing and asked for the recommendation of the Chamber of Commerce. No action was taken by the directors.

Senator Householder said that all bills for local legislation must be in the hands of the legislators before they leave for the legislative session.

[illegible] read a letter from Bob Quinn in which the Naval Reserve advised that Sterling Tomlinson of Florida has been called and a Junior Grade Lieutenant, the work for the coming year.

The directors voted to take information on the work and activities of the Chamber of Commerce of Sanford to the members of Seminole County now in the service.

Bankers Wages That [illegible] Program Lags

[illegible]

Wins Confidence

Majority Leader Barkley (above) of Kentucky who won a 34 to 20 vote of confidence last night from the Senate Democratic caucus after he had threatened to resign his leadership if the conference voted to strip him of power to appoint members of the important steering committee.

Rural Production Program Made For Seminole County

Announcement of a new Rural War Production program was today made by Alex R. Johnson, director of this work in Seminole County.

"Congress has appointed $15,000,000 for classes of instruction, of which $219,000 has been alloted to Florida, which amount will be spent by July 1," he said.

A class of 31 growers in Oviedo has just completed one of three courses, that of the care and repair of tractors and repair pumps, with W. A. Hutchison of Orlando instructing, and under general direction of Prof. E. F. Cooper, Mr. Johnson added.

[illegible] for rural workers [illegible] Mr. Johnson stated. These included classes in metal work, auto mechanics, farm machinery repair, poultry production, milk production, pork production for home use, vegetable production, processing food for home use on farms.

In addition classes will be given to city residents in processing, and storing food for home use. Mrs. Ouida Wilson, county home demonstration agent, has been requested to contact all women's organizations and clubs to enlist their co-operation in this work, Mr. Johnson said. In all, 25 classes, including city and rural instruction, will be held, he stated.

L.P. Hagan Will Be '43 Townsend Leader

L. P. Hagan was re-elected president of the Townsend Club last evening and W. I. Hughey was elected vice president. Other officers who will serve in 1942 are: H. G. Landquist, second vice president; Mrs. J. A. Williams, secretary, Mrs. Martha Moffett, treasurer, Mrs. A. C. Starks, publicity chairman and J. G. Sharon, state speaker for the organization.

Mr. Hagan, Mr. Hughey and Mrs. Moffett were principal speakers at the first 1943 meeting and Abraham Lincoln Baisley of Chicago spoke on Townsend activities in Chicago. Members of the club agreed to hold meetings every second Thursday.

Commander Winchell Makes Secret Mission

MIAMI, Jan. 8, (AP) — Lieut. Comdr. Walter Winchell, columnist and radio commentator, returned last night aboard Pan American Airways' African clipper from Brazil, where he performed a mission for the United States Navy.

Winchell said he would report to the commandant of the Seventh Naval District, whose headquarters are here, for further orders.

He could not discuss his trip, except to say that he was on a secret mission, but merely a "hour of duty".

Navy Man Visits Draft Office

A Navy recruiting officer from Orlando, Lieut. Commander E. R. Carter, visited selective service officials in Seminole county yesterday to explain the Navy's program for obtaining men for the service.

Bank Deposits Here Approach Peak In Boom

Sanford Atlantic Exceeds Any Previous Deposits In Local Banking History

Combined deposits of two banks in Sanford at the present time come within $1,034,628 of reaching the total deposits of both banks operating here during 1925 at the height of the Florida boom, and the $4,320,359 deposits of the Sanford Atlantic National Bank today exceed those at any other time since its organization in 1928, and of any other bank in the history of Sanford.

While local deposits are unusually high and more money is on deposit in Sanford than at any time since the boom years, the extremely sound condition of banks is reflected by the statement of loans and discounts which for both banks totaled on Dec. 31 last only $471,817.

Combined loans and discounts of the old First National Bank and Seminole County Bank in 1925 were $3,924,893, though their deposits at that time aggregated $5,103,587.

These deposits of the only two banks in Sanford at the close of 1925 were divided as follows: First National Bank, $2,888,539 and Seminole Bank, $2,215,048.

In a single year, from 1942 to 1943, the Sanford Atlantic National Bank's deposits have increased $1,371,461, from $1,948,898 to $3,320,359. The four-year old Florida State Bank's deposits have increased during the past year $321,000, from $428,000 to $749,000.

Loans and discounts of individual banks in 1925 were as follows: $1,918,028 for the First National Bank and $2,006,865 for the Seminole County Bank. In 1932, during the "depression," when the Sanford Atlantic National Bank was the only one operating here, its loans and discounts were $225,401 and its deposits were $1,248,702. Its Dec. 31, 1942 statement reported loans and discounts totaling $304,790, while the Florida State Bank's loans and discounts totaled $167,027.

The Atlantic National Bank of Jacksonville, with which the Sanford Atlantic is affiliated, had deposits totaling $28,087,037 on Dec. 31, 1932 and now its deposits total $92,188,811. Its loans and discounts today total $15,046,317, as compared with $2,798,119 in 1932.

Presbyterians Add 1452 Members In Past 30 Years

A total of 1452 new members have been received into the Presbyterian Church in the past 30 years, it was learned this morning from the Rev. E. D. Brownlee, who has just completed 30 years of service as pastor of the church.

Some 681 of this number have come into the church on Confession of Faith, and 771 by letter. The membership has grown from 135 in 1912, to 752, with 40 of the original members still in the church.

The present church was built and paid for and the manse built and almost paid for, in addition to a chapel on Beardall Avenue which has been paid for out of the church funds.

Dr. Brownlee stated that in the 30 years "We have experienced joy and sorrow together, Wars, boom, depression, fruit fly, marriage, christenings, life and death have crossed the threshold. All have made Christian love a reality, and as we begin a New Year's work, we can sincerely sing "Blest Be The Tie That Binds Our Hearts In Christian Love".

Arnall Is Wiping Out Evidence Of Talmadge

ATLANTA, Ga., Jan. 8, (AP)—The first objective of Ellis Arnall when he becomes Governor of Georgia on Tuesday next will be to wipe out as many evidences of the Eugene Talmadge administration as possible, it was apparent Thursday in the wake of rumors, well-based reports and a recapitulation of Arnall's campaign pledges.

Heads will be lopped off in the capitol halls and offices, bureaus and departments will disappear wholly or be merged with others, and the governor himself will have many of his powers taken away—at his own request.

Shortage In Feed For Livestock Is Reported

WASHINGTON, Jan. 8, (AP)—[illegible]

Opening Prayer For First Meeting of 78th Congress

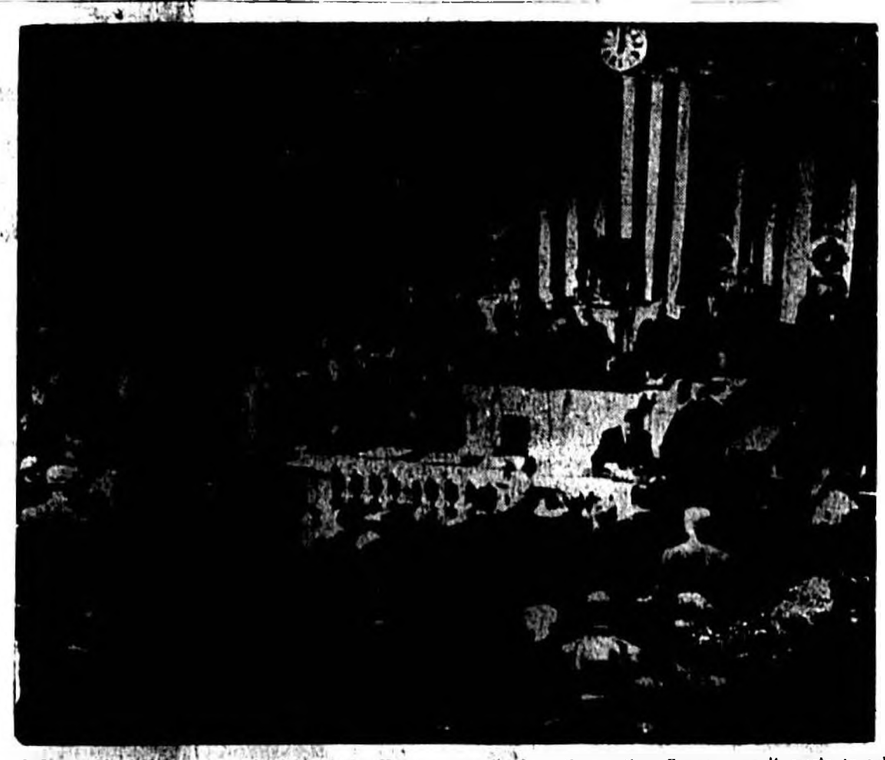

Reverend James Shera Montgomery, chaplain of the House of Representatives delivered the opening prayer at the first meeting of the seventy-eighth Congress. The eyes of the country are fixed on the wartime Congress as it meets to solve many problems affecting every man, woman and child in the United States. This is a phonephoto.

General MacArthur Announces Virtual Completion Of Bitter Papuan Campaign

(By Associated Press)

American and Allied fliers battered violently at the remnants of a 10-ship Japanese convoy off the New Guinea coast today, climaxing a 24-hour running battle in which they were officially credited with sinking two big transports, damaging a third and shooting down 18 enemy fighters.

General MacArthur's headquarters announced the virtual completion of the bitter Papuan campaign in New Guinea with the annihilation of the Japanese, an Army that once totaled 15,000 troops.

American dispatches from Allied headquarters in North Africa said bad weather had closed in again on the northern section in Tunisia and indicated a lull.

Far to the south, a French and American camel corps, attacking against heavy odds, was reported to have captured the Axis outpost at Tamout Maller in "the territory of the oasis," killing 250 Italians.

Allied planes bombed the harbor of Palmero, Sicily, in a daylight raid yesterday, while the Navy in Washington reported United States Army Air Forces again blasted Japanese bases at Kiska off Alaska and Munda in the Solomons. The results were not disclosed.

American airmen, continuing assaults on Japanese supply lines and bases in the Solomons, have scored a possible bomb hit on an enemy transport and dumped tons of explosives on two Jap airfields northwest of Guadalcanal, the Navy reported Thursday.

A communique said American planes on Wednesday (Island time) returned to hurl destruction on the new enemy airdrome at Munda which only 24 hours earlier had been heavily bombed by both United States air and surface craft. They also bombed an airfield at Kahili, near Buin on Bougainville Island. Results of neither raid were reported.

Earlier the same day big army Flying Fortresses, escorted by Lockheed Lightning and Curtiss Warhawk fighters, spotted the enemy transport in the Shortland island area, 290 miles northwest of Guadalcanal, and claimed a possible hit on the stern.

From Melbourne, Australia, an earlier report government sources asserted Thursday that air reconnaissance had disclosed a concentration of Japanese shipping at Rabaul, New Britain, even greater than that marshaled by the enemy for his first counter-attack against the American forces holding the Eastern Solomon Islands.

This concentration, these quarters added, thus was shown to have been augmented since last Tuesday, when its presence was first reported by an Australian government spokesman.

At that time, the spokesman anonymously issued a widely published statement that the Japanese were gathering the largest sea force ever seen in the Southwest Pacific.

In connection with such reports Secretary of the Navy Knox said on Tuesday in Washington that while there was always enemy shipping at Rabaul, one of the principal Japanese bases in the Australian theater, he had no knowledge of any extraordinary concentration there.

Service Men Can Use Gasoline If Home On Leave

OPA Inspectors Are Checking Up To Enforce New Law

"Naval and military personnel on furlough may use basic gasoline rations to visit relatives or make social calls," an Associated Press dispatch states.

In the same report the Office of Price Administration also said that hundreds of inspectors, aided by State and local police, were in action "from Maine to Florida" to halt pleasure driving on "A" "B" and "C" ration books.

Simultaneously OPA gave its official definition of "pleasure driving" under the prohibition that became effective at noon on the Atlantic Seaboard.

OPA said its own enforcement agents and other law officers were checking on "the illegal presence of passenger cars at places of amusement, recreation and entertainment."

In its definition of permitted shopping, going to the doctor, attending church, attending funerals, going to business or professional meetings, or driving for the purpose of meeting an emergency "involving a threat to life, health, or property."

The full definition:

"No person to whom a basic ration has been issued may use or permit the use of such ration for any driving in the gasoline shortage area other than family or personal necessity driving for which no adequate alternative means of transportation are available, or occupational driving, or driving by naval or military personnel on leave or furlough for the purpose of visiting relatives or making social calls: Provided, that such leave or furlough is evidenced by leave provisions in travel or transfer orders, or by liberty cards, leave papers, furlough certificates, letters or special orders signed by the commanding officer.

Meanwhile a temporary suspension of racing at the Sanford-Orlando Kennel Club at Longwood was announced last night at the conclusion of the night's program by Gen. Maj. Walter Connolly. Connolly declared the suspension was for a "two or three day period" to await developments on the critical gasoline situation on the Eastern seaboard.

Official figures revealed last night that the track attendance was [illegible] of patrons were last year, [illegible] "receipts" were less [illegible] the play [illegible] days [illegible]

Victorious Red Armies Rip Through German Resistance

(By Associated Press)

Russia's victorious armies, ripping through a wall of German resistance with tanks and planes, were reported to have advanced within 65 miles of the great German base at Rostov and for the first time Berlin admitted Nazi reverses were in a bitter struggle.

The fall of Rostov, gateway to Caucasus, would cut off German forces unofficially estimated at between 500,000 and 1,000,000.

A British broadcast said the Germans had announced the evacuation of civilian population of Rzhev, key Nazi citadel 130 miles northwest of Moscow, as "a precautionary measure."

Front line advices said the Germans were battling desperately to keep open the corridor into the Caucasus, but declared the Red army was steadily battering its way through massed tanks and infantry.

The Germans reported they were burning villages and scattered thousands of land mines, but Red army headquarters said tank-led infantry columns had stormed into more than 40 additional towns in the Caucasus during the last 24 hours.

The battle in Stalingrad and its environs flared up as the Red army intensified its campaign to clear the Germans out of the menaced salient representing the bulk of Adolf Hitler's gains in his 1942 campaign, Thursday's late communique disclosed.

Soviet assault units seized booty and prisoners in the factory area of the Volga city, it said, while big guns of the Red army, in supporting the operations, silenced 12 German firing points and blasted out nine block-houses and dugouts.

To the west and northwest Soviet patrols thrusting at the defenses of 22 trapped German divisions drove the Nazis from 20 dugouts, wiping out 150 troops and capturing spoils including a radio transmitter, the high command said. Soviet guards and tanks pacing the advance wiped out about 300 German troops.

To as southwest of Stalingrad the Russians "overcoming enemy resistance, forged ahead and occupied a number of populated places."

A violent battle raged for a big populated place where the Germans had concentrated fresh forces among the elite units. The Soviet onslaught systematically beat down the fortifications and wore down the garrison.

A full battalion of German infantry was routed from strategic positions in another sector, the high command reported. In that struggle 600 Germans were wiped out and seven tanks and 26 trucks destroyed. The Russians captured prisoners, three tanks, two armored cars, 18 trucks and an ammunition dump.

German forces struggling desperately to check the Red army drive on the middle Don front launched counter attacks in some sectors. They were beaten off and the Soviet forces "successfully forged ahead," the communique reported.

A single Red army unit in two days of furious fighting destroyed up to two battalions of perhaps 2000 German troops, seven tanks, and 25 truckloads of supplies and ammunition.

One German garrison trying to break out of a Soviet encirclement attacked 12 times with no success, the high command reported.

"The ring of Soviet troops is being drawn closer around the German garrison, which is doomed to perish," the bulletin continued.

Among the prisoners taken by the Russians were seven colonels and the commanders of a German infantry regiment.

Altogether the Red army of the north Caucasus has occupied 40 populated places in the famout from captured Prokhladnenski on the trunk railway, the high command said. Soviet guards and tanks pacing the advance wiped out about 300 German troops.

WEATHER

GEORGIA—Colder tonight, below freezing in the north and near freezing in the south portion.

FLORIDA—Occasional rain in the northeast portion this afternoon and scattered showers in the south portion this afternoon and possibly tonight, considerably colder in the north and slightly colder in the south portion tonight and early Saturday.

ALABAMA — Cooler tonight, considerably below freezing in the north, freezing in the south portion with heavy to killing frost [illegible]. Diminishing winds tonight.

Legion Will Gather Scrap Next Sunday

Members of Campbell-Lesing Post of the American Legion and other volunteers were today requested by Adjutant Bill Thorne to report Sunday morning or afternoon at the Legion scrap pile on West First Street.

"The call has come again for the South to salvage the needed scrap metal, while the north is snowed under," Mr. Thorne said, "and we need the help of every member, and volunteers too, in this effort."

Recreation Heads Plan New Program For Coming Year

New USO Activities Are Explained By Director Weiskopf

The Recreation Division of the Seminole County Defense Council meeting last night at the City Hall voted approval of the USO program, which contemplates two dances each week at the City Hall Auditorium, beginning next week. It was decided, according to Frank L. Shames, chairman, that the Recreation Division as such would cease operations of regular dances this week, and would merely retain sponsorship or supervision of servicemen's entertainment as conducted by the USO and other organizations.

Mr. Weiskopf, USO director, explained that the USO plans to use an orchestra for at least one and possibly two of its regular weekly dances. Other program activities will be developed to fill each evening of the week, including an amateur talent variety show, hobby clubs and a church sponsored open house, he said.

Lieut. Morris H. Gross, Welfare and Recreation Officer at the Naval Air Station, explained that a survey was being made which would disclose the hobbies and talents of the personnel at the base. This information will be made available to the Hobby committee and to the USO to aid them in planning activities for the men, he said.

It was decided to award Civilian Volunteer pins after 50 hours of scheduled service.

Herman Morris, chairman of the Sports and Athletic committee, announced that plans are being formulated for a community "play night" in which civilians and service men would participate.

A procedure for the issuance of passes to wives and visitors of service men was adopted. Mr. Weiskopf announced that wives of service men are always welcome at the USO club. Passes will be issued them upon request so that they may attend at any time.

MINE DISASTER

MORGANTOWN, W. VA., Jan. 8, (AP)—A sudden mine fire caught the night shift of the Pursglove Coal Mining Company underground early today, and first official reports said it was "reasonably certain" that three or four men had died.

Roosevelt Approves Pay-As-Go Tax Plan

WASHINGTON, Jan. 8, (AP)—President Roosevelt gave approval today to the pay-as-you-go tax plan, but said the real problem is whether the government will forgive part or all of the current taxes due.

At a press conference, he also repeated hope, which he said he intended to convey in a message to Congress, for a United Nations' Victory in 1944.

Former Coach Is Now Stationed At Sanford

ATHENS, Jan. 8, (AP)—Lieut. Joseph L. Hanna, athletic director and head football coach at Centenary College before entering the Navy, was transferred yesterday from the United States Navy Pre-Flight School here to the Naval Air Station at Sanford, Fla. At the Pre-Flight School Lieut. Hanna was a platoon officer, engaged in conditioning naval aviation cadets in their [illegible] training.