YOUR NEWSPAPER
Published in Florida's Heart The World's Greatest Vegetable Spot and Richest Garden Land.

The Sanford Herald

AN INDEPENDENT DAILY NEWSPAPER

THE WEATHER
Partly cloudy and possible rains tonight and Sunday.

VOLUME XXIII | Member Associated Press | SANFORD, FLORIDA, SATURDAY, DECEMBER 19, 1931 | Five Cents A Copy | NUMBER 46

SENATE GROUP OKEYS DELAY ON WAR DEBTS

Committee Action Follows Ratification Of President's Moratorium By House

WASHINGTON, Dec. 19.—(A.P.)—The Hoover moratorium proposal, already ratified by the House, today was approved by the Senate finance committee. An attempt to have it brought immediately to the floor, however, failed and it was carried over until Monday.

The House last night approved President Hoover's moratorium but in the same breath told him it would have nothing to do with proposals for the revision of the war debts.

After nine hours of furious debate that ranged from rancorous personalities to eloquent appeals, it adopted a resolution of ratification by a vote of 317 to 100 and sent it to the Senate, where prompt action has been promised. Chairman Smoot of the finance committee there last night announced hearings on the resolution would begin today. Final ratification before next Tuesday's Christmas adjournment is predicted.

As adopted by the House the resolution included an amendment to place Congress on record in opposition to revision of European debts to America arising from the war. Its approval was a direct rebuff to the administration. President Hoover in his message to Congress urged re-establishment of the War Debts Commission for the purpose of studying Europe's ability to pay under present conditions.

(Continued on Page Five)

Extension Of Duck Hunting Season In Florida Is Denied

WASHINGTON, Dec. 19—In response to protests from many parts of the state against the closing of the duck shooting season in Florida, Saturday, Dec. 19, Senator Duncan U. Fletcher brought the matter of extending the hunting season to the attention of the secretary of agriculture, who is vested with jurisdiction in the administration of the migratory bird act.

Saturday the secretary advised Senator Fletcher that "as all similar requests from other states have been denied, it would not be consistent to extend the hunting season for ducks in Florida."

Those who protested to Senator Fletcher against the closing of the duck hunting season Saturday represented that ducks are just now beginning to reach Florida and the shooting at this season is one of the advertised assets of winter sport in the state.

Several weeks ago when the matter of extending the shooting season was presented to the secretary of agriculture he made the explanation of his concurrence in the time limit provision in the migratory bird act:

"In our endeavor to safeguard the existing stocks of the birds we had in mind two objectives. The first was to open the season not earlier than Oct. 1 anywhere in the United States and to close the season not later than Dec. 15 anywhere in the United States, with the exception of Florida, where a closing of the season on Dec. 15 would have deprived the hunters of four days' shooting, inasmuch as they could not begin hunting in the state until Nov. 23. The second objective was to permit hunting not to exceed one month in any state. We are convinced that the season from Nov. 20 to Dec. 19 will give the sportsman of your state shooting comparable with that afforded sportsmen in other states."

2 Die, Sixty Hurt In British Train Wreck

LONDON, Dec. 19.—(A.P.)—Two persons were killed and more than 60 injured today as two trains collided in a fog near Dagenham. Thirty-three of the injured were taken to hospitals and others were given first aid. The fog which has spread over large sections of England the past day or two also blanketed the channel today causing a collision in which the steamer Sea Glory was badly damaged by the steamer Rondo. No one was injured on the boats.

CULBERTSON AND PARTNER STEP UP TILT ADVANTAGE

Increase Lead In Rubbers Played 30 To 28 In Bridge Tourney

NEW YORK, Dec. 19.—(A.P.)—Culbertson and Lightner divided the first four rubbers played last night with Lenz and Jacoby, but the lead of Culbertson's side increased in the big contract match. After 58 rubbers had been played Culbertson was ahead in rubbers, 30 to 28, and was plus 5175 points, compared with 4195 at the start of the ninth session. Points of rubber 56: Lenz 1210; Culbertson 140.

Hand 330: first of rubber 56: Culbertson contracted for three no-trump and made five. The plus for his side thereby became 5170 in

(Continued on Page Two)

Need For Perfect State Land Titles Is Urged In Report

TALLAHASSEE, Dec. 19.—"Perfect titles to lands in Florida are of the greatest importance to the citizens of this rapidly growing state," declares C. B. Gwynn, chief of the Land Division of the State Agricultural Department. It is in this division, that the original titles are shown to more than 21,000,000 acres, or more than three-fourths of all the lands in Florida.

An insight into the operations of the land division is given by Mr. Gywnn in the biennial land report of Nathan Mayo, commissioner of agriculture.

"These lands," he continues, "were granted under the various acts of Congress to the state and conveyed by the state to private parties, under various acts of the Legislature of Florida. Many deeds of conveyance from the state have never been recorded in the different counties, nor are the patents and approved lists issued under the different acts of Congress, of record in these different counties; consequently, the office is daily receiving many letters requesting the status of lands, and issuing many certificates under Section 2723, Revised General Statutes of Florida, perfecting titles."

Eckerson Fruit Given To Staff Of Herald

The Sanford Herald editorial staff was yesterday afternoon in receipt of a greatly appreciated box of canned grapefruit products, the gift of the Eckerson Fruit Canners, Inc., owners of the large West Thirteenth Street plant which will begin seasonal operations shortly after Jan. 1.

The canned fruit had an exceptionally delicious flavor, and the staff thoroughly enjoyed the treat. The box of fruit contained a dozen cans of both products now canned at the plant: fruit juice, and fruit hearts. While the contents of the can were pleasing to the taste, the label on the can is exceptionally attractive to the eye, painted as it is in yellow on a green background, and with the name "Sanford Grapefruit" prominently displayed, giving splendid publicity to this city.

Crisis Is Expected In Case Of Pola Negri

SANTA MONICA, Dec. 19.—(A.P.)—Her condition described as weak and restless, Pola Negri is expected to reach a crisis by tonight in the fight physicians are making to save her life. The actress, operated on for an intestinal obstruction, is running a temperature of 101. Physicians said they are considering the advisability of a second blood transfusion.

GREATEST ERA OF PROSPERITY IS PREDICTED

Economist Places Responsibility For Recovery Squarely On World Governments

Sir George Paish, noted British economist, in the following exclusive interview with The Associated Press envisages the greatest era of prosperity in the history of the world, providing the proper measures are taken.

By EDWARD STANLEY.
Copyright, 1931, By The Associated Press

LONDON, Dec. 19.—If world governments take the proper fork, the greatest era of prosperity in history is just down the road, in the opinion of Sir George Paish.

If they continue on their present course, the international economic and credit fabric will go to smash within two months, the noted economist warns.

In an exclusive interview with The Associated Press yesterday, this former advisor to the British treasury outlined the steps he believes should be taken to assure the one and avert the other. They were:

1. An international conference to consider rehabilitation measures.

2. Revision of Germany's reparations payments to insure eventual repayment of her commercial debts.

3. Federal and state temporary bank guaranty acts in all nations.

"I haven't any doubt that we are going to the greatest period of prosperity the world has ever seen," he said, "if the necessary measures are taken. I'm sure that there are enough reasonable people in the world to see that these measures are taken, and that by 1933 we will see a very different

(Continued on Page Five)

Skipper Talks Of G.O.P. Activities On Jacksonville Visit

JACKSONVILLE, Dec. 19.—Glenn B. Skipper of Miami who is still national Republican committeeman in Florida after a conference of committeemen in Washington Tuesday and Wednesday was a visitor here today. He came into Jacksonville last night following the Washington meeting, and at the George Washington Hotel talked briefly of probable Republican activities during the next year or so.

He spoke of the race for United States senator and declared that "If Leonard Replogle (of Palm Beach) does run for the senatorship in the Republican primary next June he will have my support and I believe the support of my friends.

While the R. E. L. Pryor-W. J. Howey-Skipper factions are still at odds Skipper and some of his friends who were in the room visiting him last night hope for a reconciliation of the factions. He indicated that even in the event that the breach is not healed by the time of the June primary, his faction would support Howey for governor if he runs.

Pryor, chairman of the state central committee, and Howey were both in Washington when the national committee meeting was held there. Any efforts that might have been made to bring about a change in the national committeemanship apparently were unavailing for at the session with President Hoover no action was taken, and by virtue of that failure to take any kind of step, Skipper remains in the driver's seat of the Republican wagon until next June.

WINS CONFIDENCE VOTE

PARIS, Dec. 19.—(A.P.)—Premier Laval won a vote of confidence from the chamber of deputies last night after his government had been defeated on a technical detail in connection with France's policy toward the unemployed. A socialist motion which would have increased all to the jobless was made a question of confidence by the premier, and the chamber upheld him 316 to 257.

SPECIALIZES IN TURTLES

DETROIT.—A Detroit restaurant has specialized in turtle. The menu includes turtle soup, turtle cutlets and turtle cakes. Live turtles are kept in a basement pool for the customers' inspection.

Sanford Stores Present Gaily Decorated Windows To Lure Yuletide Crowds

Although this section is passing through one of the warmest pre-Christmas seasons recorded here in years, Sanford merchants are not allowing the weather to dampen the usual spirit and gaiety of the season, for their stores and windows are gaily decorated with Christmas colors.

As in other years, Sanford merchants have taken the lead in providing colorful window and store displays, appropriate of Christmas, and as a result not a store in the business district of this city lacks the warmth and friendliness radiating from an interesting display of green and red streamers, light, and fall flowers and shrubs.

Stores along First Street are equally as attractive to the passerby as those on Sanford Avenue and streets branching off first Street. All large department stores have their wares displayed in a variety of interesting ways, always remembering to state their newest and most modern merchandise in some arrangement of Christmas colors.

Sanford's five and ten cent stores window displays are probably the most attractive of all. Santa Claus, toys, and Christmas novelties are displayed in profusion in the windows of these stores.

(Continued on Page Three)

AKERMAN ASKS FOR FIGHT UPON LAW BREAKING

Says Job Of Cleaning Up Rests On All Enforcement Agencies

TAMPA, Dec. 19.—(A.P.)—An earnest plea for law enforcement in Tampa was made last night by Federal Judge Alexander Akerman at a dinner to which he had invited more than a score of officials concerned in the breaking up of rackets that take hard earned money out of the lawful channels of trade.

Speaking not as a prosecutor, but as a man on the federal bench whose time is taken up with police court trials of liquor cases, Judge Akerman appealed for a spirit of cooperation in driving crime out of the community.

Standing at the head of the dinner table at the Hillsborough Hotel, the judge spoke with utmost frankness. There was a dramatic moment as he declared that if the city had cleaned out its gang in which crime it hatched, Joe B. Johnson would be alive today instead of in a grave to which he had been sent by the bullet of an assassin.

Judge Akerman put the job of cleaning up squarely before his guests as the job of every law enforcement agency represented, federal, state and city. He spoke in highest praise of the forces which had been aroused in recent weeks to put down communism and drive out the red agitators, who, he said, are getting out of the community as fast as they can get away from a sinking ship.

The judge did not attempt to beat the devil around the bush. He called a spade a spade. He rattled off the names of the rackets speakeasies, gambling houses, bootleg machines, sale of Cuban lottery tickets, loan sharks, vagrants and loafers, and he pointed out that there is adequate law for dealing with each. The only ax he had to grind, as he put it, is the

(Continued on page four)

TREATISE TRANSLATED

IOWA CITY, Iowa, Dec. 19.—(A.P.)—An Icelandic medical treatise, more than 500 years old, has been translated and annotated in its initial publication by Prof. Henning Larsen of the University of Iowa's department of English.

PLANT CITY—A. & P. Store will move to Strickland building.

WOMAN'S ARMY IS BEING TRIED BY DEMOCRATS

Mrs. J. M. Carson Heads Florida Group For Raising Party Fund

NEW YORK, Dec. 19.—An experiment unique in the annals of presidential campaigns, is being tried in Delaware, New Jersey, and Florida among the women of the Democratic party, according to an announcement by Jouett Shouse, national executive chairman of the party.

Under the plan, an army of Democratic women is being recruited under the supervision of John W. Davis, former presidential candidate and general chairman of the Democratic Victory Campaign. This army will be led by a state general with colonels, majors, and captains in each county. The purpose of the army's organization is to assist in raising funds with which to handle the coming presidential campaign, and the establishment of similar in each of the states is expected to be of material assistance in the 1932 campaign.

Mrs. James M. Carson, of Miami, has been appointed as general of the Florida Army, and she will work in close harmony with the national organization. She and hundreds of Florida women will be at a state-wide meeting of Democrats in Tampa, Jan. 14, at which time the Victory Campaign will be launched and all persons connected with it will be made better acquainted with their duties and responsibilities.

Florida women are this week receiving notices announcing their appointment as captains, majors, and colonels, the appointments being made among the outstanding Florida women in the Democratic party.

The army's organization is as follows: general at the head of the State Army; a colonel for each county; a major for each 10,000 persons in the county, and a captain for each 100 persons.

WEDDING DATE SET

PHILADELPHIA, Dec. 19.—(A.P.)—Announcement was made yesterday that the wedding of Miss Elizabeth Browning Donner, daughter of Mr. and Mrs. William H. Donner of Camp Woods, Villanova, Pa., and Philadelphia, and Elliott Roosevelt, son of Governor and Mrs. Franklin D. Roosevelt of New York will take place Jan. 16.

Letters To Santa Claus Dwindle As Time Until Christmas Gets Shorter

Santa Claus will have little difficulty in filling the orders of Sanford boys and girls who wrote letters to him today asking that they be remembered at Christmas time, for only three letters reached the Christmas Editor of The Herald.

Charles David Baker and Lyman Baker Jr., of 1200 Magnolia Avenue, have written this letter to Santa: "Dear Santa: I am in the second grade, my brother is in the first grade. We are doing fine in school. Please come to our house Christmas. We are very good. Bring us a wagon and horn, and a story book, and a Bible, and some fruit, nuts, and candy."

Russel Cleland, 105 Palmetto Ave., writes as follows: "Dear Santa: I have tried to be good so you would bring me lots of toys, so I am asking you to bring me a little bicycle and an airplane and lots of fruit. I love to Santa from a little school boy."

Albert Blackwell, of 1112 West 10th Street, writes as follows: "Dear Santa Claus: I have been a very, very sweet boy. My name is Albert Blackwell. I am only three years old, and I help my mother work while my large brother goes to school. I bring in wood and go to the store for her. I am a smart little boy. I know that you are glad to hear that my mother says I am the sweetest boy in the world. Listen Santa, this is what I want you to bring me: A fast, ball-bearing wagon, a train, and a big airplane, house apples, candy, nuts, and sugar cane. Santa, don't forget to bring me a truck and some bananas. Listen Santa, I can't think of anything else now. Anyway, if there is anything that you think would make me happy please bring it. Also Santa, please don't forget my little cousins at 1112 West Twelfth Street. They are Elma Mae, Elsie Mae, Ellen Nadine, and Alton D. Waldon. Santa, remember my little friends, Mary Black and Malachi Black Jr., and all the other children. Goodbye, Santa, much love to you."

WET BLOC TO BE CONTINUED MINUS CHANGE

Democrats Resist Efforts Of Republicans To Draw Party Lines On Issue

WASHINGTON, Dec. 19.—(A.P.)—House anti-prohibition Democrats yesterday resisted the efforts of a Republican group to draw party lines on the issue.

Instead of establishing a separate organization, as the Republicans had done, these wets voted to continue the old association set up last year by chairman Representative Linthicum, of Maryland as chairman.

The Democratic wets, however, passed a resolution giving Linthicum authority to select an executive committee of 10 to "take steps toward the formation of legislation and to cooperate with those believing in the wet movement."

Republicans have formed a "prohibition reform" group with Representative Beck, Pennsylvania, as chairman. They suggested to the Democrats organize a similar wet bloc and agree to the appointment of a joint executive or steering committee to coordinate the work of anti prohibitionists in both parties.

Linthicum said that instead of accepting that suggestion, the Democrats had decided the unofficial committee opposed to national prohibition should continue "along the same lines as it has for the last 10 years." He added, however, that the executive committee would have authority to "consolidate all forces" in back of organization it decided to support.

No Republicans attended the meeting yesterday, but Linthicum said invitations to join the wet bloc already had been sent to G. O. P. Representatives and would not be withdrawn.

Dispute Over Split In Fund Results In Killing Of Partner

WEST PALM BEACH, Dec 19—(A.P.)—A quarrel over division of funds derived from the sale of pelts yesterday ended in the death of John Dykes, Trenton, N. J., trapper and the jailing of his partner, Charles Nelson also of Trenton.

Nelson told officers he killed his partner with a shotgun when Dykes would not divide their pelts evenly with him and his brother, Vincent. The latter member of the partnership was being sought today for questioning.

Charles Nelson drove immediately from the scene of the killing and gave himself up to officers, where he described the altercation.

"I've got a gun out in my car," Nelson told police as he surrendered. "I've just killed a man." He had a shotgun and rifle in his car.

Dykes had started "to lay down on the job," Nelson said, but insisted on keeping a share of the profits. Dykes, he said, had the money and refused to give him more than $50.

"Finally I had enough," he told the sheriff, to whom he was turned over by police. "So this morning I told Dykes to get right with me or I was going to kill him.

"I waited about 15 or 20 minutes and he didn't do anything about it, so I killed him."

A coroner's inquest has been set for next Tuesday afternoon.

Junior High Quintet Beats Seminole Rats

Coach B. C. Steele's Junior High School basketball quintet last night won an interesting 17 to 12 game from the Seminole High School freshman team, to rack up its second win of the season. Last Monday night, the Junior High basketeers swamped a Paula quintet by a 22 to 4 score.

Coach Steele declared that he has one of the best squads he has ever coached at the Ninth Street school. More than 20 boys are out for practice daily, he said, and all show promise of developing into first class material.

HISTORY COURSE LEADS

CAMBRIDGE, Mass.—A course in European history from the fall of the Roman Empire to modern times is the most popular at Harvard College this year, with an enrollment of 749 students.

Railway President Thinks Accord Will Attend Wage Cuts

RECOGNITION AS AVIATION CENTER LOOMS FOR CITY

Construction Of Beacon At Local Field Looks To Be Certain

Possibility that the United States Department of Commerce, Air Navigation Bureau, will make immediate recognition of Sanford's new 165 acre airport is revealed in information from the Chamber of Commerce offices this morning where it was learned that all construction work on the airplane beacon now rapidly nearing completion at Clifton, near Wagner, has been ordered held up.

A Department of Commerce official in Sanford today conferring with City Commissioner V. A. Speer, and has secured from him a blue print copy of the field and its approximate location to the present Daytona-Orlando air route. It is understood that the field will be on sight as the beacon now being constructed at Clifton, and that it will probably be located immediately south of the airport at the new field.

Mr. Speer, commenting on the

(Continued on Page Six)

John Rockefeller Sure Better Times Are Not Far Away

ORMOND, Dec. 19.—(A.P.)—John D. Rockefeller, Sr., stood before a moving picture camera and sound apparatus at his winter home here yesterday and sent the world a Christmas greeting and a message of optimistic good will.

"I wish a happy Christmas and a more prosperous New Year for everybody," the 92-year old multi-millionaire said. "I am sure better times are coming."

It was the first time in twenty years that "Neighbor John" had posed for the movies. He chatted amicably with the cameramen and sound technician and told them he was "happy for my own continued good health and ability to enjoy life and the good sun here."

He surprised even members of his household when, as he left the Casements for his daily round of golf, he consented to pose for the picture men.

He chuckled and smiled broadly as they ground out the film amid the splendor of his garden.

Parking Law Will Be Enforced By Police

Upon the request of several Sanford merchants, the one-hour city parking law will be revived and enforced beginning Monday, for a four day period, in order to facilitate business in the downtown district.

Chief of Police Roy G. Williams this morning announced that he had instructed his men to arrest any motorist found violating the parking law during the week. It will be enforced on First Street between Sanford and Oak Avenues, on Magnolia Avenue between First and Second Streets, and on Park Avenue between Second and Commercial Streets.

Motorists are asked to heed this warning so as to preserve order on anticipated crowded business streets next week, and to assist shoppers who wish to park for a few minutes in front of stores.

Free Wheat For Poor Receives Approval

WASHINGTON, Dec. 19.—(A.P.)—The Senate agricultural committee today approved a measure authorizing the farm board to turn over some of its wheat for feeding unemployed. Chairman McNary named a sub-committee to draft details of the bill with instructions to report it to the Senate this afternoon.

Committeemen want to put the bill through before the Christmas recess. The wheat would be turned over to the Red Cross or any other charitable organization showing proper qualifications. The amount was left to the committee. Stabilization operations of the farm board have resulted in 189,000,000 bushels of wheat being stored and held off the market.

Reassuring Picture Is Painted By Daniel Willard After Parley With President

WASHINGTON, Dec. 19.—(A.P.)—Sounding at the White House a reassuring note in the railroad situation, Daniel Willard, president of the Baltimore and Ohio, today informed President Hoover he had "every confidence" that negotiations for railroad wage reductions will be settled peaceably.

The railroad chief estimated $250,000,000 will be added to the carriers' operating coffers by the wage cut agreement, and $100,000,000 will be realized through the railway credit corporation.

The situation would be made encouraging he felt by statements put out by railroad executives last night after a meeting in New York had been misconstrued by many newspapers, reports from which appeared to make a point that a 30 day ultimatum for a 15 percent wage reduction had been issued. He said nothing of the kind is the case.

NEW YORK, Dec. 19.—(A.P.)—The nation's railways yesterday told their operating employes they would "negotiate to a conclusion" wage and unemployment problems, but would invoke the railway labor act and serve notice "to effect a 15 percent reduction in wages of all classes of employes."

More than 100 presidents and executives of class one railroads, representing the Eastern, Southern and Western groups, agreed on the dual program after an all day meeting.

It carries the stipulation that should an agreement be reached,

(Continued on Page Five)

Thomay Oglesby Is Handed Life Term In McEntyre Death

Before adjourning the Fall term of Circuit Court for the holidays, Judge Wallace W. Wright this morning sentenced Thomay Oglesby, young Sanford fisherman found guilty of the murder of his father-in-law, W. G. McEntyre, on Thanksgiving Eve, to serve the remainder of his natural life in the State penitentiary at Raiford. The sentence is to begin at once, and Oglesby will leave for Raiford tomorrow.

A. L. Rosier, found guilty of aggravated assault, against J. E. Hodge last August was sentenced to pay a fine of $250 and costs, or serve a term of three months and 15 days at hard labor in the County Jail. Upon request of Rosier's counsel, R. S. White, Judge Wright granted the issuance of a supersedeas bond for Rosier's appearance in court early in January when his counsel will present arguments for a new trial.

Late yesterday afternoon a jury returned a verdict of guilty of manslaughter in the case of the State versus Irvin E. Eatridge, Sanford fertilizer salesman. His attorney announced intention of filing a motion for a new trial. He has four days in which to do so.

Several cases of minor violations of criminal law are scheduled to be tried when court reconvenes on Jan. 11, including the A. H. Beckwith case in which Beckwith is charged with embezzlement.

Helpers In Progress Day Are Given Thanks

The Seminole County Chamber of Commerce today expressed its thanks to James Moughton, superintendent of Streets, Hill Lumber Co., and Jack Scott, chairman of the boat escort committee, for the fine spirit of co-operation they manifested in lending service in connection with Progress Day here last Tuesday.

Mr. Moughton was thanked for work in arranging street decorations, constructing the reviewing stand and several similar matters; the Hill Lumber Co., was thanked for donating the lumber used in construction of various stands and platforms, and Mr. Scott was thanked for the efficient manner in which he handled the boat escort.

COMPANY D WINS CLOSE TILT OVER DRY CLEANERS

Excellently Played Game Last Evening Concludes Season

By E. H. CULLUM.

With both teams fighting for every advantage, and taking advantage of every break, Company D defeated the Seminole Dry Cleaners last night 4 to 3 in what was in the general opinion, the best game that was ever played on the Sanford diamond.

Jesse Cook pitched for Company D, and hurled a magnificent game. Although the Cleaners got nine hits, with the exception of one inning, the fifth, did their hitting result in anything but zeros. In the fifth, Britt started off with a double, Stemper singled, scoring Britt; Shaw got a triple, bringing in Stemper; Kelly grounded out; Hunter singled, Shaw crossing the plate on the hit; Steele popped out and Hunter was called out for walking off his base. Result three runs which were all the Cleaners could garner for the evening.

Raymond Shaw was in the box for the Dry Cleaners, and he too put up as pretty an exhibition of hurling as anyone would want to see. Although Company D put over its first run in the second inning on errors, which eventually proved to be the margin for victory, Shaw did not allow a hit until the sixth inning. Weakening in this inning, he allowed five hits for three runs.

Piercy, Stemper, and Shaw each shared honors in hitting, each being credited with two hits out of three times at bat.

On the defensive both teams played sensational ball, backing their pitchers up to the limit and not letting down for an instant.

Lloyd, playing third for Company D, put up an inspired game, having six chances, handling all of them without a bobble. Williams played a good game in left field making several hard catches.

The game was a fitting climax to a season which has given recreation to over 125 boys and girls and has furnished diversion and entertainment to hundreds of fans, and from this standpoint the season has been a wonderful success.

While the regular season has closed until next spring, an effort will be made to stage from one to two games a week with teams from other cities as long as the weather permits. Efforts are now being made to have either New Smyrna or DeLand here for a game next Tuesday night.

Box Score:—

Dry Cleaners	ab	r	h
Kelly, 3b,	5	0	0
Hunter, 1b,	4	0	2
Steele, rs,	3	0	0
Harrison, ls,	2	0	0
Cordell, 2b,	3	0	0
Piercy, rf,	3	0	2
Thompson, c,	2	0	0
Britt, cf,	3	1	1
Stemper, lf,	2	1	2
*Hodge,	1	0	0
Shaw, p,	3	1	2
	31	3	9

Company D	ab	r	h
Kinlaw, c,	3	0	0
Cook, p,	3	1	1
Dossey, 2b,	3	1	1
Pearson, ls,	3	0	1
Rines, 1b,	3	2	1
Moye, cf,	2	0	0
Smith, rf,	3	0	0
Herndon, rs,	3	0	1
Lloyd, 3b,	3	0	0
Williams, lf,	2	0	0
	28	4	5

*Hodge batted for Stemper in the 7th.

By innings		r	h	e
Dry Cleaners	000 030 0	3	9	5
Company D	010 003 0	4	5	2

Umpires: Raburn, Morgan, Alden.

LIVE OAK—Newly remodeled and equipped Alimar Theatre reopened.

200 Quilt Pieces 59c

Beautiful, special selected prints and solid colors. Make wonderful quilts. No thin materials. 200 patches for 59c. 3 lots, 600 patches, for $1.59. Satisfaction assured. Send money order or cash. We pay the postage.

ROYAL SALES CO.
Box 43CQ, Merchants, Sta.
St. Louis, Mo.

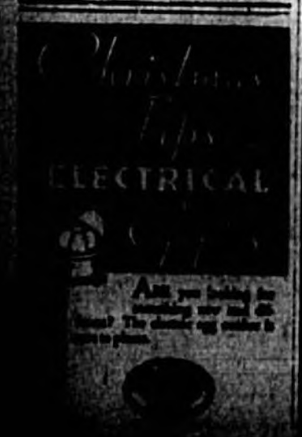

TULANE, GEORGIA PLACE MEN ON COLLIER ELEVEN

Dalrymple, Smith Get Honor Positions On Year's All-American

NEW YORK, Dec. 18.—Selections for Collier's All-American football team, which is a perpetuation of the original All-America founded by Walter Camp, were announced today. The players chosen are:

Name	School	Pos.
Wood,	Harvard,	QB.
Schwartz,	Notre Dame,	LH
Rentner,	Northwestern,	RH
Shaver,	Southern California,	FB
Dalrymple,	Tulane,	LE
Smith,	Georgia,	RE
Quatse,	Pittsburgh,	LT
Schwegler,	Washington,	RT
Munn,	Minnesota,	LG
Hickman,	Tennessee,	RG
Morrison,	Michigan,	C

The eleven men finally selected for the Walter Camp gold footballs are credited by the judges with having "a greater combination of speed and power than any team named in years."

Darymple is the only man on the 1931 list who also appeared on the All-America last year.

Credit for the most spectacular play of the season goes to a star who is not selected for the team. "The greatest run of the year," say the judges, "was made by Ray Stecker of the Army in the game against Notre Dame."

The football season of 1931 is characterized by the Selection Committee as "bewildering," owing to the fact that many strong teams which began the campaign with a dash, finished sprawl out. "Notre Dame started with a wild sweep and then fell before Southern California and the Army," the judges comment. "Yale won no major game up to her Harvard test and Harvard had won every game until the Yale meeting, yet it was the Blue that fluttered above the Crimson when the two met.

"Tulane alone, with its speed and smoothness, finished November at full strength. The wear and tear showed on Georgia, Notre Dame, Northwestern and Harvard to a marked degree, and all this must be taken into consideration when one starts to consider the work of individual stars. They often rise and fall, for they are all a part of the organization which they represent.

"There was more than the usual number of injuries this year, due in part to incorrect blocking, the hardest and roughest part of the game. The West Coast again proved its strength with victories over Minnesota, Notre Dame and Dartmouth. The South had one of its greatest years. The Mid-West had a strong general average. The East was more spotty than usual."

The closest competition for the prized gold trophies designed by Walter Camp came among the end selections. Dalrymple was out in front with something to spare. But Smith, Orsi and Cronkite were in a driving finish and Smith of Georgia was finally given the edge in consideration of the terrific schedule he had to face, which included ten hard games and almost no respite from one week to another.

The comment of the judges on their other selections is as follows:

"Naturally the backfield battle was close. If Shaver had been placed at quarterback, Gene McEver of Tennessee would have drawn the fullback assignment. Morton of Dartmouth was nearest Wood in the East, but Wood rose to greater heights at times and his all-around effectiveness as a team director was more consistent. Ray Stecker of the Army and Crickard of Harvard were two other outstanding stars.

"It has been a long time since any All-American backfield had such a diversity of skill as Rentner, Schwartz, and Shaver can show. Each of the backs selected was forced to face a heavy schedule.

"The battle for line positions was just as keen as the battle of the backs. The final selection brought out one remarkable turn — this is probably the heaviest All-America line ever selected, and yet one of the fastest and one of the most aggressive. The average weight of the line from tackle to tackle is 215 pounds and yet there isn't a slow-moving man in the group."

In addition to the eleven men named for the awards, the following players were judged to be "of all-America calibre," and were considered in making the final choice:

HALFBACKS — Booth, Yale; Stecker, Army; McEver, Tennessee; Pinckert, Southern California; Zimmerman, Tulane; Auker, Kansas State; Koy, Texas; Mason, S. M. U.; Crickard, Harvard; Murphy, Fordham; Grossman, Rutgers; McCall, Dartmouth; Caddel, Stanford; Henderson, Vanderbilt; Mott, Georgia; Reider, Pittsburgh; Viviano, Cornell; Ferraro, Cornell; Hinkle, Bucknell; Weller, Haskell; Moffat, Stanford.

FULLBACKS — Cain, Alabama; Felts, Tulane; Hillman, Stanford; Hewitt, Michigan; Manders, Minnesota.

QUARTERBACKS — Morton, Dartmouth; Mohler, Southern California; Downs, Georgia; O'Connell, Holy Cross; Cramer, Ohio State.

CENTERS — Yarr, Notre Dame; Miller, Purdue; McDuffie, Columbia; Chalmers, N. Y. U.; Niblett, Georgia Tech.; Medanich, California; Gracey, Vanderbilt; Lodrigues, Tulane.

GUARDS — Baker, Southern California; Hoffman, Notre Dame; Summerfelt, and Trice, Army; Grenda, Columbia; Scafide, Tulane; Mattox and Leathers, Georgia; Rotan, Yale.

TACKLES — MacMurdo, Pittsburgh; Krause and Murth, Notre Dame; Price, Army; Hardy, Harvard; Saunders, Tennessee; Edwards, Washington State; Leyendecker, Vanderbilt; Wilbur, Yale; Colehower, Pennsylvania; Riley and Marvil, Northwestern; Rhea, Nebraska; Wright, Kentucky.

ENDS — Barres, Yale; Cronkite; Kansas State; Orsi, Colgate; Haynes, Tulane; Cavaleri, Holy Cross; Kosky, Notre Dame; Moss, Purdue; Riblett, Penn.

PAYS $600 FINE

CLEARWATER, Dec. 18.—Jeff Rigden, St. Petersburg, will be released from the county jail Saturday morning on completion of a 60-day sentence for violation of liquor laws. Rigden was fined $600 in addition and this amount was paid at the sheriff's office yesterday.

PROGRAM ARRANGED

BUENOS AIRES, Dec. 18. — (A.P.)—The organization committee of the ninth Pan-American health conference, which will be held at Buenos Aires in 1932, yesterday decided to include other subjects such as yellow fever, small pox, malaria and tuberculosis.

LIFE FOR AUTO THEFTS

MIAMI, Dec. 18.—(A.P.)—A. J. Rowe, an old timer on local police automobile theft records, was sentenced to life imprisonment yesterday when he pleaded guilty to the theft of three automobiles in Dade county. It was the ninth time Rowe had pleaded guilty or been convicted on such a count.

CHANGES IN GRID ELIGIBILITY RULE TO BE PRESENTED

Many Features Of Dixie Football Will Be Discussed At Meet

NEW ORLEANS, Dec. 18.—(A.P.)—Drastic proposals concerning enforcement of eligibility rules, broadcasting of football games, scouting, recruiting and limitation of schedules will be presented to the Southern Conference at its annual meeting here today.

While more than a score of the early arriving coaches and athletic directors were informally discussing these proposals yesterday, Dr. L. C. Glenn, Vanderbilt university, announced the definite formation of a 7-school inner group already pledged to curb recruiting and subsidizing of athletes.

This group, which declared itself in favor of generally higher eligibility standards includes Vanderbilt, Tulane, Florida, Georgia, Kentucky, Georgia Tech and Auburn. These schools, Dr. Glenn said, will give preference to each other in the arrangements of their athletic schedules.

Perhaps the most far-reaching proposal to be presented to the conference as a whole today calls for the employment of a commissioner of athletics who will visit the schools in the interest of the enforcement of conference rules. He would report to the executive committee any infractions of rules and his salary and expenses would be prorated among the members.

Another would limit the number of varsity football games in one season to eight and the number of freshmen games to four, only one of which could be played off the campus.

The broadcasting of football games was the subject of several amendments, one of which would prohibit all broadcasting and another which would sanction broadcasting only when both schools involved agreed and the game was handled over a national hookup.

One amendment would prohibit all scouting of football games, while another would legislate against the use of motion pictures and still cameras for scouting purposes or team instruction. No one connected with the athletic staff, the alumni, or other associations of a member institution or in any way employed by the institution would be allowed to engage in recruiting athletes.

Cameramen and others except "players, coaches, medical adviser, trainer, two water boys and four student managers," would be barred from the side lines at football games.

The texts of some of the proposed amendments follow:

"No freshmen shall be allowed to assemble for athletic practice until two weeks after the opening of college.

"All scholarship and loan funds for which athletes are eligible must be placed in the hands of the university officer or committee that usually administers such funds. Full record shall be kept of the source and distribution of such funds.

No student shall participate in any intercollegiate contest unless he is a bonafide matriculated student who is a graduate with at least 16 units of an accredited high school or equivalent, and who qualifies for admission under the college certifying standards set up by his high school, and is doing full work as defined by the regulations of the institution in which he is enrolled.

"Not more than three units offered for entrance shall be vocational units.

"During the preceding year and the preceding semester or quarter, a student, to be eligible, must have gained credit for three-fourths of the proportionate percentage of hours required for graduation in the course in which he is registered."

ARMY AND NAVY RECONCILIATION GROWING NEARER

Probability Is Seen That Games Will Be Resumed Next Year

NEW YORK, Dec. 18.—(A.P.)—If, as is generally anticipated, the Army and Navy reconcile their differences with a view to playing football on a regularly scheduled basis in 1932, the game will be played on Saturday, Dec. 3, probably in New York.

This information came from well-informed sources yesterday although the service academies have not yet actually reached the point of signing papers.

Informally Annapolis and West Point are closer together athletically than at any time since the break occurred in 1927, with Navy's insistence that Army adopt the three-year varsity eligibility rule common to the colleges.

The Navy already has taken the first steps leading toward a complete reconciliation by eliminating the December football date with Pennsylvania and leaving open, so far, the last Saturday in November as well as the first Saturday of December.

Army is dated to play Notre Dame on Nov. 26, at the Yankee stadium but West Point officials apparently have no objection to meeting the Midshipmen on the following Saturday, Dec. 3, and this seems likely to be the arrangement.

So far as the Army is concerned, all that is needed to patch things up completely is for the Navy to propose the game on the old basis, namely, that the eligibility rules of each academy apply, without question or reservation.

Economic reasons play their part in the prospective resumption of Army-Navy relations on a formal basis. Gate receipts for the two charity games of 1930-31 in New York have amounted to more than $800,000, of which about $650,000 has gone to the aid of the unemployed.

Since athletics are on a self-supporting basis at both academies, a proportionate share of the profits from the Army-Navy spectacle will be vital in keeping their budgets balanced.

LIQUOR BOAT SEIZED

BILOXI, Miss., Dec. 18.—(A.P.)—The logger "Blanche Marie," with a cargo of 1000 cases of assorted liquors was seized yesterday in the Louisiana marshes by a picket boat of the Biloxi coast guard.

FORT PIERCE—First solid carload of shrimp shipped from here recently.

THINGS TO BUY EARLY FOR Christmas

FOR CHILDREN

Bicycles Blackboards
Tricycles Baseball Bats
Wagons Electric Trains
Skates Pocket Knives
Air Rifles Boxing Gloves
Croquet Sets, Rods & Reels, Flash Lights
Fire Works

410 Gauge Guns
20 Gauge Guns
16 Gauge Guns
12 Gauge Guns
22 Single Shot Rifle
22 Repeating Rifle

BRUNSWICK POOL TABLES

Electric Percolators
Electric Toasters
Electric Waffle Irons
Aladdin Lamps
Pyrex Ware
China Tea Pots

R. C. A. RADIOS

FRIGIDAIRE ELECTRIC Refrigerators

HILL HARDWARE COMPANY
"SERVING THIS COMMUNITY OVER 30 YEARS"
FIRST STREET

CHURCHWELL'S Christmas Sale

. . . is still running FULL BLAST. Be progressive. Buy useful gifts and do your Christmas shopping at Churchwell's.

15x26 BATH TOWELS Colored Borders 5¢

23x45 Heavy BATH TOWELS Plain colors and fancy borders 19¢

Bath Towel GIFT SETS Two towels and two wash cloths Per Set $1.00

80x105 Rayon BED SPREADS Assorted Colors $1.00

Ladies' Rayon Silk DANCETTES Packed in Christmas Boxes 95¢

Ladies' Black Satin BEDROOM SLIPPERS All sizes. Extra quality $1.00

Large Assortment LADIES' PURSES $3.00 Values $1.95 One Special Lot 98c

Ladies' Full Fashioned SUTERITE HOSIERY Pure Thread Silk Packed in Christmas boxes. $1.00

Packed in Christmas boxes SILK SOCKS For men. Two to the box 50¢ AND 75¢

Acceptable Christmas Gifts For Men SHIRTS In fancy and solid colors 84¢

Special Lot of CARD TABLES While they last 98¢

One Lot Ladies' DRESSES Formerly priced to $12.50 Sale Price $2.98

The Sanford Herald

Published every afternoon except Saturday and Sunday by The Herald Office, 311 Magnolia Avenue.

Entered in postoffice at Sanford, Florida, under act of Congress of March 3, 1879.

HOLLAND L. DEAN
Editor and Manager
STANLEY SMITH—Managing Editor

SUBSCRIPTION RATES

One Year $7.00
Six Months $3.50
Three Months $1.75
One Month, per Week ..... $.15

All obituary notices, cards of thanks, resolutions, and notices of entertainments for the purpose of raising funds, will be charged for at the regular advertising rates.

Frost, Landis and Kohn, representatives of The Herald in the national field of advertising. Offices are maintained in the larger cities of this country with principal headquarters in Chicago and New York.

The Herald is a member of the Associated Press which is exclusively entitled to the use for republication of all news dispatches credited to it or not otherwise credited in this paper and also the local news published herein. All rights of republication of special dispatches herein are also reserved.

SATURDAY, DEC. 19, 1931

Sanford set a pace for other towns with its Progress Day.—Tampa Tribune. Up and coming.

Sanford will be something to see Christmas eve with its innumerable lighted Christmas trees.

Sanford merchants are not boasting much of early Christmas shopping. Everyone's waiting for the last two days.

We can be thankful that Nicholas of Rumania is not Saint Nicholas, and that the King is not our Christmas carol.

Marriages are falling off. Even the bonds of matrimony seem to be under par.—Exchange. May be it's the blonds of matrimony who are under par.

Reducing a salary from the heights of prosperity to the depths of depression, is what O. O. McIntyre calls "unbooming a salary."

The Sanford Herald is indebted to the Times-Union for the Progress Day pictures published in Thursday's Herald. Sanford has received splendid co-operation from this Jacksonville newspaper.

Mrs. Culbertson says she withdrew from that bridge game because she wanted to spend Christmas with her children. And she didn't trump her husband's ace either.

Gandhi leaving for Rome says there will be hell in India. That will be nothing new for India. There has been hell in India since long before Kipling went there. With three hundred million persons, and only a few hundred of them getting more than a bare existence out of life, such as we would not call an existence at all, one can expect hell.

Up in Roanoke, Virginia, a five year old boy got hold of a shotgun and accidentally killed his four year old brother. Probably didn't know it was loaded, but was hardly old enough to know the significance of a loaded gun anyhow. The child is no murderer. The real slayer is the parent or whoever was responsible for leaving a loaded shotgun in a place where a child could get hold of it. One might as well think of turning a rattlesnake loose in a nursery.

A first class "hero" story comes from Hanpor, Michigan, where Louis Janoskie was awakened one night by the barking of his dog which was pulling at the bed clothes. Jumping to his feet he found the room full of smoke, so blinding that he could not even find the door. The dog, however, sensed the right direction, tugged at the man's pajamas until he was safely out in the open air. Whoever has a dog should read this story, and toss out an extra bone.

Melvin Traylor blames present economic conditions on the world war. When we remember that the federal government is now paying a billion dollars a year on its debt, most of which is a direct result of the last war, and that the principal items of expense of European nations are also an outgrowth of that war, and that all of these expenses and payments must be met with taxation, we cannot escape the inevitable conclusion that the war actually has a very great deal to do with our present economic condition.

Tom Hathaway has definitely announced his candidacy for governor. Tom was a big man in the Martin administration being head of the state road department which built more miles of road than Florida had ever seen before. However, whatever prominence he has in Florida is due largely to John Martin who appointed him to the road department chairmanship. Martin has previously announced he was a candidate for governor. It is hardly probable that these two men will run against each other. One of them will doubtless be defeated in favor of the other. If Martin wins out, it will be a great thing for Tom Hathaway.

A Break For Florida

"Legs" Diamond has been shot.

That is not news. "Legs" Diamond has been shot innumerable times. His frail tubercular body has been riddled with bullets, not by officers of the law trying to prevent some crime, but by competitors who objected to Diamond's unethical tactics.

Each time he has recovered. He seemed to lead a charmed life. But these very recuperative powers which he possessed to a marked degree may have been his undoing last night. He had been warned that rival gangsters were after him. But he laughed it off. His braggadocio never deserted him to the very end.

But this time they got him. As he entered his bedroom at 4:00 A. M., after a night of revelry, celebrating his acquittal for kidnaping, two men grabbed him, held him still while a third placed a .38 calibre pistol close to his temple and fired three times.

"Hell, that's enough!", one of them said. It ought to be. But the last time these thugs tried to rub Diamond out, they fired five shots into his body as he lay on his bed, and Diamond got well. But three bullets in the temple ought to be enough.

So what the state of New York could not, or did not do, in the case of this vicious criminal, rival racketeers accomplished. The people should extend a vote of thanks to these gunmen were they not as bad as he.

For Diamond certainly got what was coming to him. He was to New York what Al Capone has been to Chicago. Since he was a small boy he has been in constant conflict with the law. He has engaged professionally in every kind of law violation from snatching pocketbooks from women shoppers to cold blooded murder.

In the "Hotsy Totsy" night club he sat early one morning with four or five friends. A stranger bumped against his chair. Diamond sprang to his feet, pulled his gun and emptied its contents into the helpless man. The club was crowded, but the state of New York could do nothing, because it could not find a single witness who would testify that Diamond fired the fatal shots.

Of particular interest to our readers about this entire affair was Diamond's statement to a friend a short while before he was killed. "If I beat this rap", he said, "I'm going to Florida and take a long rest".

He was coming to Florida, possibly to spend the winter. Like Al Capone and many other gangsters who find Florida a convenient haven. When "Legs" Diamond tried to hide in England, a law was dug up which prevented him from landing.

But in Florida there seems to be nothing we can do to protect the state from such thugs—unless some rival gangster bumps him off.

Dire Predictions

Interesting, if true, was the statement last week of an internationally famous British economist, who more than once in the past has accurately predicted economic trends. A governor of the London School of Economics, a member of the British Financial Mission to the United States in 1914, when he foresaw that "During the War the United States will have great prosperity. Your misfortunes will come later", his remarks are not idle chatter.

Nevertheless he says: "If my information is correct, and I think it is, nothing can prevent a complete world breakdown within the next two months . . . Reparations should be abolished . . . Interallied debts should be written off entirely . . . The world's tariffs must come down. The gravest consequences are likely to arise from our own departure in the matter of tariffs. Great Britain is making world bankruptcy inevitable."

All of which is gloomy enough, but which reminds us that scarcely a week ago another equally famous world economist predicted with no less fervor that the nations of the earth are on the eve of the greatest period of prosperity the world has ever known. This opinion is equally shared by many of our leading statisticians, bankers, and business men. While some seem to feel that we are in the midst of the calm just before the storm, others take exactly the opposite view.

Such an attitude leads to the inevitable conclusion that none of these famous economists know anything about what the future holds. Their predictions are little better than those of the average man in the streets. Roger Babson can tell you explicitly what has happened, can intelligently analyze the causes, can diagram the reactions produced by different trends, or expound the effects of certain events. But he cannot predict the future.

The future depends too much upon human nature and human acts. The future depends upon what Herbert Hoover does, what Congress does, or does not do, how the people take it, what England does, and what happens in China and Japan. No wizard on earth can accurately foresee what the attitude of Mussolini will be, or what Germany's Hitler will do. Probably he does not yet know himself. But world recovery depends to a great extent upon his actions.

Just as it is not wise to be swept off our feet by over-enthusiastic Pollyannas who see only a bed of roses around the corner, it does us little good to take too seriously these dire predictions of gloomy soothsayers. When bottomless gullies gape on both sides, the middle of the road is the best course.

SANTA PSYCHO-ANALYZED

MIAMI DAILY NEWS

It had to come, sooner or later. Not even Santa Claus could remain immune to "psyching," regardless of the fact that most of us are more interested in his big, generous heart than in his mind. Somehow the procedure recalls the remark of an F. Scott Fitzgerald coed who halted a timid freshmen's discourse on kissing as they "sat out" a fox trot in his car, remarking wearily that if he merely wanted to analyze, they'd better dance.

Nevertheless Theodore B. Dowst, newly elected president of the Toy Manufacturers of the U. S. A., Inc., assures us that the patron saint of childhood is not a victim of over-rationalization and is just as warm of heart as ever, if "somewhat less muddle-headed." The effort was simply to give grown-ups a better understanding of the reaction of youngsters to certain kinds of toys, to avoid the disappointment on Christmas morning that gifts which were expected to provide the biggest thrill elicited only slight interest. Among the things learned, Mr. Dowst tells us is that:

"There is a progressive color preference among growing children, starting with yellow in infancy and passing through red at the age of four to blue at six years old. We have interesting data on what types of toys help to develop the physique of youngsters, on what types encourage timid children into group activities, and on what types tend to make more self-sufficient those boys and girls who find it hard to entertain themselves."

All of this may help to make Christmas happier and more satisfying in the days to follow, so long as it is not carried to the point of attempting to make children accept toys they do not care for, simply because their elders believe they need that type of plaything. Santa, we must remember, is interested primarily in making children happy and doesn't pretend to be much of a teacher.

We're sure he is worring much more about the possibility that some good little children will find empty stockings on the hearth next Christmas morning than he is about the attention of psychoanalysts and research experts. Give wisely, if possible, but by any

Culbertson And Partner Step Up Game Advantage

(Continued from Page One)

contract to 4965 at the start of the ninth session of the 150 rubber match.

Hand 331: Lenz contracted for four spades and made five, getting game. Net score, Culbertson 5000.

Hand 332: Jacoby succeeded in a two club contract. He had 100 honors. Net score Culbertson 4860.

Hand 333: Culbertson made game and rubber at three no trump. Net score Culbertson 5465.

Hand 334: Lenz was set one in contracting for three diamonds. Net score, Culbertson 5515.

Hand 335: Lightner fulfilled a three heart contract. Net score, Culbertson 5605.

Hand 336: Culbertson was set one trying to make three clubs. Net score Culbertson 5565.

Hand 337: Doubled at four hearts, Lightner was set two. Net score, Culbertson 5355.

Hand 338: Doubled at three clubs, Jacoby was set four and a loss of 600 points. Net score, Culbertson 5955.

Hand 339: Culbertson bid a little slam in spades and took all the tricks. Net score, Culbertson 6685

Hand 340: Jacoby made game with a four heart contract. Net score, Culbertson 6565.

Hand 341: Lenz succeeded at one spade. Net score, Culbertson 6535.

Hand 342: Lenz made a little slam in hearts when vulnerable, giving him game and rubber. Net score, Culbertson, 5105.

Hand 342: Doubled at five diamonds, Jacoby was set two, yet lost only 50 points because he had 150 honors. Net score Culbertson 5155.

Hand 344: Culbertson made three clubs in a contract of two. Net score Culbertson 5245.

Hand 345: Lightner contracted for two spades and made three, which with a previous score gave him game. Net score Culbertson 5355.

Hand 346: Jacoby succeeded at three diamonds. Net score Culbertson 5295.

Hand 347: Culbertson contracted for five clubs, making six, game and rubber. Net score Culbertson 6145.

Hand 348: Lenz made four diamonds in a contract for two. Net score Culbertson 6005.

Hand 349: Doubled four hearts, Lightner was set one. Net score Culbertson 5905.

Hand 350: Jacoby made two no-trump, which with a previous score gave him game. Net score Culbertson 5835.

Hand 351: Culbertson contracted for four spades and made five and game. Net score 6005 Culbertson.

Hand 352: Lightner contracted for two no-trump and made four. Net score Culbertson 6175.

Hand 352: Lenz succeeded at three hearts. Net score Culbertson 6085.

Hand 354: Lenz contracted for two spades and made seven, which with a previous part score, he got game and rubber. Lenz held 100 honors. Net score, Culbertson 5175.

Hand 355: Jacoby succeeded at one no-trump. Net score Culbertson 5140.

Hand 356: Jacoby contracted for two no-trump and made four, which with a previous count gave him game. Net score Culbertson 4970.

Hand 257: Lenz contracted for three no-trump and made game and rubber. Net score Culbertson 4165.

MAN HAS OLD MEDAL

LONGMONT, Colo., Dec. 19.—Robert Vallat, of Longmont, claims a portion of the honor attached to the ownership of a Napoleon medal. Vallat, a retired farmer of Longmont, owns a medal presented to his grandfather, M. Roillat, by the French general. The inscription indicates the medal was presented to Vallat's grandfather about May 5, 1812.

REPORTS ESCAPE

NEBRASKA CITY, Neb., Dec. 19.—A. G. Norman did the officers a good turn. He was arrested and put in jail. Investigating the jail, he found a hole sawed through window bars. He crawled out, told police of the escape of four prisoners and then crawled back in jail.

AMERICAN DIES IN CUBA

HAVANA, Dec. 19.—(A.P.)—Thomas Breckenridge Armour, native of Memphis, Tenn., former resident of Natchez, Miss., and long a member of the American colony here, died yesterday after a long illness.

William G. McAdoo Sees Evidence Of Unrest In Country

LOS ANGELES, Dec. 19. —(A.P.)— William Gibbs McAdoo said yesterday on his return from a visit to New York and Washington, that he found "evidences of an amazing amount of unrest and discontent under the crust."

He added:

"I do not think it is at all unlikely that a political revolution may occur next year, that may sweep both the old parties to one side, because there is a deep feeling among the people that the national conventions of each of the major parties is dominated by interests that are opposed to the welfare of the masses, and that it is time for the masses themselves to take the remedy in their own hands by putting somebody in the White House who will see that they get justice and a fair deal.

"I don't know how widespread this feeling is, but I got evidence of it in quarters where it was least to be expected."

The former secretary of the Treasury under President Woodrow Wilson said he did not have much to say about politics on his eastern trip, as he was busy with legal matters, but he heard a lot.

"What impressed me most is the confusion of opinion I encountered," he said. "Everywhere upon this subject there is no crystallization, so far as I can see, in favor of any particular man for the Democratic nomination. Again there is such a wide difference of opinion as to whether a wet or a dry ought to be nominated, that I am afraid the party may become hopelessly divided again on this subject.

"That would be deplorable because what the country needs at this time is a change of leadership, and that change ought to be dictated by a consideration of the economic problems that are now bearing with crushing force upon the people of the United States, as well as upon the world."

Early Maturity Of Lettuce, Romaine Reported In State

WASHINGTON, Dec. 19. Hot, dry weather through the fall has caused lettuce and romaine crops in Florida to reach an early maturity, says the bureau of agricultural economics, United States department of agriculture, in a market report issued yesterday. Quality of these crops, however, has been poor, probably due to the same reasons, the report adds, and much stock went to seed before it could be shipped.

"Early plantings of escarole in Florida yielded poorly and what acreage is left is in poor condition," the report continues. Some blight developed in all sections and yields are not expected to be over 50 percent of those of last year. A stronger market on southern lettuce developed in eastern cities around the middle of December. Best Florida stock brought $2.50 to$3 per 1½-bushel hamper in New York city.

"An estimated increase of 8 percent over last year is reported in the celery acreage in the early group of states. The Florida crop was in good condition in all sections of the state, considering hot, dry weather during November. Sarasota growers are expected to start their early cuttings around the middle of December, and there is some cutting at Sanford and Oviedo.

Next summer's convention will give Chicago nine of the last 14 Republican meetings. Five successive conventions were held in the historic stone fronted Coliseum south of the Loop.

Plato

Born 427 B. C. (I think)

The first man to dream and write of an ideal city and of recasting human life to bring that ideal into existence. Advised every man to live in sackcloth and have a good Radio in his home and while he didn't actually mention us by name, he hinted pretty strongly that this was the place to come for Cranley "Playboy" 3 Tube Set at $49.75 complete.

San Juan Service
Phone 88

RABBIT CHASE HALTS GAME

BLACKSBURG, Va., Dec. 19.—A football game between the V. P. I. freshmen and the Oak Ridge Cadets was momentarily broken up when a police dog and a rabbit invaded the playing field, making the fastest time ever seen there. The rabbit collided with a cheer leader and turned a dozen somersaults.

RARE IMPLEMENTS FOUND

VARBERG, Sweden, Dec. 19.—Flint implements more than 14,000 years old, dating from the ice period, have been found here imbedded in Arctic clay, 12 feet below ground. Archaeologists at the Museum of Gothenburg are of the opinion that they may represent the oldest relics in Sweden.

HAVANA LOSES TAXI TITLE

HAVANA.—When taxi drivers in Santiago slashed their prices in the first zone to five cents, Havana lost her claim to the cheapest taxi fare in the world. Here the charge for a maximum taxi ride of a mile and a half in the first zone costs a dime.

W. S. Enfinger
Longwood, Fla.
District Agent, Massachusetts Life Insurance Co.
A strong old line legal reserve company, rated "A" or "Excellent" by the insurance bureau. Don't fail to investigate a "Family Income" policy.

W. H. LONG
HENS and FRYERS
DRESSED OR LIVE

CHOOSE -- WISELY

FROM THE HERALD

Business and Professional

DIRECTORY

AIRPLANES
BERL AIR SERVICE, INC.
FLYING SCHOOL
Instructions—
Short hops ..... each 1.00
Dual Instructions $10.50

AWNINGS
Singer Sewing Machine Headquarters
Are Removed from Valdes building to
HATHAWAY'S
120 S. Park

BEAUTY SHOP
PERMANENT WAVES
FINGER WAVES
SHAMPOOS
Try Us
P. PAUL'S BEAUTY SHOP
First National Bank

CAFE
DOSSEY'S
OPEN DAY AND NIGHT
Quick Lunch
Plate Lunches — Sandwiches and that
Famous Chili
107½ W. 1st St.

CLEANERS
ALWAYS LOOK YOUR BEST
LET US DO YOUR CLEANING
SEMINOLE DRY CLEANERS
220 MAGNOLIA
PHONE 861

DAIRY
Biggers' Dairy
Morning Delivery
Sweet Milk, Cream, Buttermilk
R. R. Biggs
Phone Apopka Street 90-W

DRUGS
Touchton's Sanford Drug
"The Rexall Store"
Christmas Gifts now on Display
See Them
Phone 325

ELECTRIC SHOP
Randall Electric Company
Electrical Wiring and Repairing
General Electric
Radio and Refrigerator
112 Magnolia Phone 113

FLORIST
STEWART
The Florist
Cut Flowers — Plants
Floral Designs
814 Myrtle Ave.

INSURANCE
RELIANCE LIFE INSURANCE CO.
"Rated Excellent By Best"
Over four hundred million in force.
KARL J. SCHULTZ
District Manager
Phone 48 211 N. 1st St.

LUMBER
Hill Lumber Co.
13th and Holly
"We are at all times glad to assist you in any way with your building needs"
ZIP SERVICE Phone 135

PRINTING
The Herald Printing Co.
Printing of Distinction
Phone 168

RADIOS
Just what you have wanted
A PHILCO short wave set
It's wonderful!
Automotive Electric Company
Oak and Second
Phone 236

SHOE SHOP
Your genuine
Welbourn SHOP
Next to Western Union

SERVICE STATION
Firestone
TIRES
"Compare Construction"
SEMINOLE TIRE SHOP
1st and Elm — Phone
SERVICE

TIN SHOP
L. B. Hodgins Sheet Metal Works
Radiator Repairing
Farm Supplies and Sheet Metal Work
110 W. 2nd St.
Phone 565

WOOD YARD
DUHART
THE BIG WOOD YARD
PHONE 497-J
W. 10th St.

DIRECTORY
ALL OF THE TIME
HOMES OF THE TOWN
ONLY ONE SUCH DIRECTORY

Social And Personal Activities

Social Calendar

MONDAY.

Circle Number Five of the First Baptist Church will meet at 3:30 o'clock in the T. E. L. class room at the church.

Monthly meeting of the prayer band of the Woman's Auxiliary of the Presbyterian Church will be held at 3:30 o'clock at the church. The inspirations meeting will take place at 4:00 o'clock under the direction of Mrs. Lacy Highleyman.

Circle Number Two of the First Baptist Church, Mrs. L. E. Tew, chariman, will meet at 3:30 o'clock at the home of Mrs. Tew on Avocado Avenue.

Circle Number Three of the First Baptist Church, Mrs. J. H. Colclough, chairman, will meet at 8:30 o'clock at the church.

Circle Number Seven of the First Baptist Church, Mrs. B. R. Beck, chairman, will meet in the T. E. L. classroom of the church at 3:30 o'clock.

The Woman's Council of the First Christian Church will have a spend-the-day party beginning at 12:30 o'clock at the church.

Circle Number Six of the First Baptist Church will meet at 8:30 o'clock at the home of Mrs. George Huff, 206 Laurel Avenue.

Public installation of officers of Seminole Chapter Number Two, Order of the Eastern Star, will be held at 8:00 o'clock at the Masonic Hall. Friends and members of the chapter are invited to be present.

Mrs. Loucks Hostess At Party Yesterday

Complimenting the members of the Afternoon Tea Contract Club and a number of other guests, Mrs. G. I. Loucks entertained with a bridge party given Friday afternoon at her home, 717 Magnolia Avenue. High score prize among the club members was awarded to Mrs. W. T. Langley, while high score prize among the other guests was presented to Mrs. Margaret Barnes.

Red and green, the Christmas colors, predominated in floral decorations and party appointments. Quantities of red roses, red gladioli and hollens were arranged with fern in vases and bowls about the rooms where the guests were entertained. The tallies and other accessories bore designs in the chosen colors.

At the tea hour refreshments were served by the hostess, assisted by Mrs. Margaret Barnes, Mrs. Roy F. Symes, and Mrs. H. M. Papworth. Those present were: Mrs. T. L. Dumas, Mrs. R. J. Holly, Mrs. W. T. Langley, Mrs. H. M. Papworth, Mrs. George A. DeCottes, Mrs. B. F. Whitner, Mrs. Margaret Barnes, Mrs. George D. Biehlin, Mrs. R. R. Dean, Mrs. John H. MacDonald and Mrs. Roy F. Symes.

Special Christmas Music To Be Feature

Special Christmas music will be the feature of the Sunday morning worship service to be held tomorrow morning at the First Presbyterian Church. The Sunday School will present its white Christmas service, "There Was No Room," at the evening service at 7:30 o'clock under the general direction of Mrs. Victor Green with children of all departments of the Sunday School taking part. This 7:30 o'clock service will replace the regular young people's meetings and the 7:30 o'clock service for Sunday. The public is invited to attend these Christmas services.

Mrs. Hintermister Is Hostess On Tuesday

Mrs. Ollie James, of Fort Pierce, state president of the American Legion Auxiliary, and Mrs. Marion Bloech, of St. Cloud, district vice-president, who were here for the Progress Day Celebration, were entertained informally with a reception on Tuesday from 7:00 o'clock to 9:00 o'clock by Mrs. John H. Hintermister at her home in San Lando. Mrs. James and Mrs. Bloech attended the Governor's luncheon on that day, the reception in honor of Governor and Mrs. Carlton, and the dance at the Mayfair Hotel that night. They were guests at a table that evening of Miss Jean Haling.

TO GIVE PROGRAM

A special Christmas program will be given on Sunday evening at 7:30 o'clock at the First Baptist Church. Included on the program will be an illustrated lecture "The Other Wise Man" Van. Dyke which will be presented by Rev. Charles T. Henderson; special music by Mrs. Charles Henderson, Miss Mildred Nix and Mr. Hendel. The public is cordially invited to attend.

SOME TAIL!

The Japanese Tosa-fowl, believe it or not, has a tail of soft feathers nine feet long. When the gifted bird goes for a walk, an attendant carries the tail to prevent injury to the feathers. What a fertile source of material Baron Munchausen overlooked.

Miss Grace Gillon Is Wed To W. B. Wallace

Simplicity was the keynote of the wedding last night of Miss Grace Gillon, daughter of the late Mr. and Mrs. S. E. Gillon, to Watson B. Wallace, son of Mr. and Mrs. L. W. Wallace. The ceremony was performed quietly by the Rev. E. D. Brownlee, pastor of the First Presbyterian Church, at his home on Palmetto Avenue, in the presence of the immediate families of the couple.

Mrs. Wallace has lived in Sanford since early childhood. She was graduated from Sanford High School several years ago and is now secretary of the South Side Primary School. Mr. Wallace was also graduated from Sanford High School and later attended the University of Florida where he was a member of the Sigma Phi Epsilon social fraternity. At present he is engaged in celery farming.

Immediately after the ceremony the couple left in their car for a short honeymoon. They will be at home to their friends on their return at 1520 Douglass Avenue. The bride wore for traveling a brown crepe dress with hat, shoes, gloves and other accessories in a harmonizing shade of brown.

Surprise Party Given Honoring Mrs. Jones

A surprise party in honor of Mrs. S. E. Jones, class teacher, was given last night by the members of the Daughters of Wesley Class of the First Methodist Church at the home of Mrs. Jones, 119 West Sixteenth Street. The members gathered at the church at 7:00 o'clock and then proceeded to Mrs. Jones' home where she was presented with a silver console bowl. Mrs. M. L. Wright, president of the class, was given a vase.

A social hour was enjoyed when refreshments were served to the following: Mrs. C. E. McKee, Mrs. J. P. Thurmond, Mrs. C. C. Whittington, Mrs. T. C. Bolt, Mrs. J. O. Laney, Mrs. O. E. White, Mrs. H. Smith, Mrs. Clarke Leonardy, Mrs. Joseph J. Hathaway, Mrs. J. A. Rowland, Mrs. Glenn F. McKay, Mrs. T. E. Dukes, Mrs. J. W. Harkey, Mrs. W. H. Holden, Mrs. Brodie Williams, Mrs. Fred Strange, Mrs. G. W. Smith, Mrs. J. L. Clark, Mrs. E. H. Laney, Mrs. Walter L. Morgan, Mrs. Maurine Winter, Mrs. Z. B. Ratliff, Mrs. M. L. Wright, Miss Ruth Hand, Miss Frances Pearson and Miss Verna Woodcock.

SQUABBLE SETTLED

WASHINGTON, Dec. 19. —(A.P.)—The Senate and House squabble that has raged several days over the Christmas recess was settled yesterday at a conference between party leaders. Congress will adjourn Tuesday until Jan. 4.

SLAYER IS ELECTROCUTED

RALEIGH, N. C., Dec. 19.—(A.P.)—Charlie Harris, 24, negro, was electrocuted at state's prison yesterday for the murder of P. P. Newton, 70, postmaster at Kerr who was robbed and slain last year.

Personals

Joe Moss has gone to Palm Beach where he will spend a week.

Mr. and Mrs. C. E. Adams are spending the week-end in Jacksonville.

Phillip R. Bach and George Thurston are spending the week end in Tampa and Sarasota.

Friends of Mrs. Frank L. Miller will regret to learn that she is ill at her home on Palmetto Avenue.

Miss Katherine Symes and Miss Beatrice Howard left today for Sarasota where they will visit Miss Mina Howard for several days.

Mr. and Mrs. J. S. NeSmith left today for Moultrie, Ga. where they were called by the illness of the former's father.

Mr. and Mrs. T. L. Hale announce the birth of a daughter Nancy Lee, on Thursday at the Fernald-Laughton Memorial Hospital.

Miss Robin Lowe, of Atlanta, Ga., arrived last night to spend the Christmas holidays here with her aunt, Mrs. Marguerite Akers, 717 Union Avenue.

Miss Maude Lake, Miss Georgia Mobley and Miss Edith Wilkinson plan to leave tomorrow from Tampa for Havana, Cuba to spend the Christmas holidays.

F. A. W. Brown, of Paola, spent several days this week as the guest of Mr. and Mrs. George D. Bishop at their home on Magnolia Avenue.

Friends of Charles Entzminger, of Longwood, former legislator of Seminole County, will be glad to learn that he is able to be out again after an illness of several months.

Teddy Morse arrived last night from the Florida Military Institute at Haines City to spend the Christmas holidays here with his mother, Mrs. E. P. Morse, at her home at Rutledge Station.

Herbert Moses returned yesterday from Atlanta, Ga., where he has been attending the Georgia Military Academy. He will be here for the Christmas holidays with his parents, Mr. and Mrs. M. Moses.

Mrs. J. H. Hintermister, Miss Betty Hintermister and John Hintermister, Jr. will leave tomorrow for Jacksonville where they will meet Mr. Hintermister and his father, F. A. Hintermister, of Pennsylvania, who will spend some time here.

Miss Betty Hintermister arrived yesterday from the Florida State College for Women at Tallahassee to spend the Christmas holiday here with her mother, Mrs. J. H. Hintermister. She was accompanied by Miss Marion Elrod, of Lake Wales, who will be her guest until tomorrow.

Miss Frances Reitz arrived today from Stratford College, Danville, Va. to spend the Christmas holidays with her parents, Mr. and Mrs. W. H. Reitz, at their home on South Sanford Avenue. She was accompanied by Miss Adelaide Newell, of Towanda, Pa., who will be her guest during the holidays.

NOTICE

The regular program meeting of the Woman's Missionary Society of the First Methodist Church which was to take place on Monday afternoon has been postponed until Monday, Dec. 28.

GILLON—WALLACE

Mr. and Mrs. J. N. Gillon announce the marriage of their sister Grace Gillon to Watson B. Wallace, Dec. 18, 1931

Christmas Program Presented At School

The following Christmas program was presented at the Sanford Grammar School auditorium yesterday morning during the chapel period:

Christmas Story.
Prayer, Karl J. Lehmann.
Song, "Holy Night," School.
Reading, "Santa Claus," Nancy Rossetter.
Song, "We Three Kings of Orient Are," R. G. Hickson, Volie Williams, and Harry Joe Minarik.
Dance, "A French Christmas Doll," Doris Jackson.
Song, "A Christmas Carol," School.
Dance, "A Living Christmas Tree," Marjorie Cogburn.
Play, "Christmas All Around the World."
Song, "Joy to the World."

Bride Honored With Party Last Evening

Red gladioli, poinsettias and a decorated Christmas tree were features of the decorations at the bridge party given on Wednesday evening by Mrs. Walter H. Bach and Mrs. A. C. McReynolds at the home of the former, 217 Holly Avenue, at which time they entertained in honor of Miss Grace Gillon whose marriage to Watson B. Wallace was an event of last night.

Throughout the evening the guests enjoyed bridge games. High score prize, a vanity set, was awarded to Mrs. Charles Steinworth, while low score prize, a compact, was given to Mrs. F. F. Dutton, Jr. Mrs. Edward S. McCall was awarded a compact for cutting high. The honor guest was extended a towel shower at this time and received towels from each guest present.

At the supper hour refreshments were served by the hostesses assisted by Mrs. Edward S. McCall. A four tier wedding cake, adorned with a miniature bride and bridegroom, centered the refreshment table.

Those invited were: Miss Grace Gillon, honor guest, Mrs. Charles Steinworth, Mrs. J. N. Gillon, Mrs. Edward S. McCall, Mrs. Parks Hunter, Mrs. William Jennings, Mrs. James Jackson, Mrs. Paul Shoemaker, Mrs. F. F. Dutton, Jr., Mrs. W. D. Hoffman, Mrs. V. M. Green and the Misses Ruth Gillon, Sara Wargen Easterby and Jean Maxwell.

U.D.C. Chapter Holds Its Regular Meeting

The monthly meeting of the N. de V. Howard Chapter of the U. D. C. was held on Friday afternoon at the home of Mrs. Frank L. Woodruff, Oak Avenue, with Mrs. E. A. Douglass presiding. The meeting opened with the Lord's Prayer after which it was reported that a renewal had been made of the magazine, "The Confederate Veteran," which is being donated to the Sanford Public Library.

Mrs. F. E. Roumillat, Mrs. A. P. Connelly and Mrs. C. P. Herndon, as a committee, reported that individual Christmas gifts have been sent to 10 soldiers at the Soldiers Home in Jacksonville. Mrs. Connelly then appointed Mrs. E. D. Mobley, Mrs. James G. Sharon, and Mrs. George D. Bishop to assist her as chairman of the refreshment committee of the Robert E. Lee Hall to be given in January.

An interesting paper on "Matthew Fontaine Maury," was read by Mrs. Connelly at the conclusion of the business session. Refreshments were served by the hostess, assisted by Mrs. H. L. Gibson, to the following: Mrs. E. A. Douglass, Mrs. P. M. Elder, Mrs. L. A. Brumley, Mrs. E. D. Mobley, Mrs. A. P. Connelly, Mrs. J. C. Bennett and Mrs. F. E. Roumillat.

ROOSTER AVENGED

GADSDEN, Ala., Dec. 19.—(A.P.)—A motorist stopped at the home of Winston Penny to express regrets for running over Penny's rooster. Returning to his automobile he found a tire punctured by one of the rooster's spurs. There were mutual regrets.

OHIO BANKER INDICTED

CLEVELAND, Dec. 19.—(A.P.)—William J. Ruof, former vice president of the First Central Trust Company of Akron, was indicted by a federal grand jury yesterday on a charge of embezzling $80,000 from the bank.

Christmas Tree Coupon

Dec..... 1931

NAME

ADDRESS

NAME OF CIRCLE

Leave At Herald Office Before Noon Dec. 23

At The Churches

ALL SOULS CATHOLIC CHURCH

The Rev. J. J. McInnerney.
Low Mass, 8:00 A. M.
High Mass, 10:00 A. M.
Evening Devotions, 7:30 P. M.
Catechism Class Saturday afternoon, 3:00 P. M.

FIRST CHRISTIAN CHURCH.

Sixteenth Street and Sanford Avenue.
Rev. F. M. Marler in charge.
Bible School — 9:45 A. M.
Worship and Communion — 11:00 A. M.
Christian Endeavor — 6:30 P.
Evening Service — 7:30 P. M.
Prayer Meeting Wednesday evening at 8:00 P. M.

UPSALA LUTHERAN CHURCH.

The Rev. A. Norrbom, D. D. pastor.
Third Sunday in Advent.
Sunday School, 2:30 P. M.
Divine Worship, 3:00 P. M.

FIRST BAPTIST CHURCH

Park Avenue and Sixth Street.
The Rev. W. P. Brooks, Jr., pastor.
Sunday School, 10:00 A. M.
Morning Services, 11:00 A. M.
B. Y. P. U., 6:30 P. M.
Evening Services, 7:30 P. M.
Every member of the church is urged to be present at the morning hour.
Wednesday prayer service, 7:30 P. M.

FULL GOSPEL TABERNACLE

Orlando Road near Geneva Ave.
William M. McPherson, pastor.
Bible School, Sunday, 9:45 A. M.
Sermon, Sunday, 11:00 A. M.
Subject, "A Worthwhile Gift."
Willing Workers League, Sunday, 7:00 P. M.
Evangelistic Services, Sunday, 7:45 P. M.
Subject, "A Worthwhile Gift."
Women's prayer meeting Wednesday, 3:00 P. M.
Prayer and Testimony, Wednesday, 7:45 P. M. Christmas exercises.

FIRST METHODIST CHURCH

Rev. Carroll Varner, pastor.
"What Has Happened?" is the subject upon which the Pastor will base his sermon at the 11 o'clock hour.
At 7:30 P. M. the choir will give a Christmas song service. The public is cordially invited to these services.
Sunday School at 9:45 A. M. Prof. McKay, supt. League at 6:30 P. M.

FIRST CHURCH OF CHRIST SCIENTIST

Christian Science services are held every Sunday morning at the church at East Second Street at 11 o'clock. Subject for tomorrow is "Is the Universe Including Man, Evolved By Atomic Force?" Wednesday evening services will be held at the new church at 800 E. 2nd. St. at 8 o'clock.
This church maintains a free Reading Room at the church where the Bible and all authorized Christian Science Literature may be read, borrowed or purchased. Open Tuesdays and Fridays from 3 to 5 P. M.

FREE METHODIST MISSION.

Railroad Avenue near West First Street.
Sunday School, 10:00 A. M.
Preaching, 11:00 A. M. and 7:30 P. M.
Christmas exercises Wednesday at 7:30 P. M.
Kate H. Booth, pastor.

FIRST PRESBYTERIAN CHURCH

E. D. Brownlee, D. D., Pastor.
Corner Oak Ave. and Third St.
Services Sunday
9:45 A. M. Sunday School.
11:00 A. M. Morning Worship.
12:00 Meeting of Session for reception of members.
7:00 Special Services.

CONGREGATIONAL CHURCH

Corner Park Avenue and 3rd. St.
Rev. John Bernard Root, Minister.
Church School, 9:45 A. M.
Morning Worship, 11:00.
Anthem, "The Kings of Kings."
Mrs. Charles Wilke will sing as a solo "Christmas Song," by Adolphe Adam.
Christmas sermon by the pastor, "The Christmas Pageant of the Holy Grail" by Russell Bowie will be presented Sunday evening at the Congregational Church by a cast of 24 characters.
The play shows King Arthur asleep on the throne, relates the dream that came to him which troubled his mind for many months. Finally he sends forth his knights to find the Perfect Gift which shall make visible in Arthur's realm the Holy Grail. On Christmas morn, after a full year's search, they return with many and beautiful gifts. Launcelot makes the great discovery.
The cast is as follows: King Ar-

P.-T. A. Of School Has Meeting On Thursday

A meeting of the board of the Grammar School P.-T. A. preceded the regular meeting of the organization held on Thursday afternoon at the school auditorium with Mrs. M. Minarik presiding. It was stated that the sum of $20.15 was realized from the musical presented last week by Miss Dupree Takach for the benefit of the association.

What was considered a very interesting and entertaining talk on humor in the home and school was given by Mrs. Fannie S. Mason for the entertainment of the members present. The following program was then given under the direction of Mrs. J. A. Takach:

Piano duet, "Flying Doves," Carl Heine, LeRoy Cooper and M. Takach.
Tap Dance, Doris Jackson.
Piano trio, "Camp Fire Girls," Serenading, Minnie Emma, Ruth Esther Strange.
Duet, "Hungary," Moszkowsky, Mrs. Frances Hickson and Miss Takach.

The hostesses for the afternoon were Mrs. J. P. Hall, hospitality chairman, Mrs. M. L. Wright, Mrs. J. Hugh Trulock and Mrs. R. V. Newman.

Babbitt Home Scene Of Club's Meeting

The home of Mrs. Pearl Babbitt, South Sanford Avenue, was the scene of the monthly meeting of the Self Improvement Club of the Sanford Grammar School, held on Monday evening, at which time Mrs. Jack Flynt and the Misses Mildred Mitchell, Ethel Roper, Alice Elder and Margaret Cox were hostesses.

The guests arrived early in the evening after which dinner was served in courses. A Christmas box with gifts for all the members was opened and games were enjoyed until late in the evening. Those present were: Mrs. Erma Flynt, Mrs. Pearl Babbitt, Mrs. Vann, Mrs. W. M. McKinnon, the Misses Mildred Mitchell, Ethel Roper, Alice Elder, Margaret Cox, Emilie Lingle, Maude Lake, Rose Hart and Mrs. F. M. Marler, a guest.

CANNES MAN HAS ORCHARD

DELAWARE, Ohio, Dec. 19.—(A.P.)—One of the largest orchards in central Ohio is owned by Dr. Charles E. Smith, an English dentist at Cannes on the French Riviera. Dr. Smith and his wife return to Ohio for four months every year to superintend the orchard.

Guy Charles Gantt, Two angels, Mary Nickel, and Genevene Wilson; Joseph E. C. Randall, Jr., Mary Mae Olga Hunter, Shepherd; Albert Norton, Lawrence Lundquist, Herbert Thurston, Wisemen; Tom Townsend, Clyde Stinson, Harry Thurston, Launcelot, Frank Bauer, Page, William Vihlen; Revere, Fred Bender, Gareth, Austin Vihlen; Tristram, Edwin Norton; Percival, Warren Herbst; Medial, Donald Norton; Galahad, Henry Schumacher; Three Damsels, Joyce Keeling, Melva Lundquist, Louise Abbott, Another Damsel, Lillian Abbott.

The Pageant will be presented at 7:30 Sunday evening.

Mrs. Sallie R. Russell
Spiritualist Medium of The Progressive Spiritualist Church. 17 E. Concord Ave., Orlando, Fla. Phone 6521.

LADIES' EXCHANGE
Mrs. L. M. Barwick
Valdez Bldg. — 115 N. Park
For Christmas Gifts See Our Handwork
Wakefield Products Sold Here
All Hemstitching 10c Yd.
Phone 80-J

VALUABLE ITAMINS
Milk, and eggs contain vitamins necessary to robust health. Physicians recommend dairy foods to young and old alike.
It is our aim to supply these products in their greatest degree of freshness and purity.
Seminole Creamery Co.
Phone 634 215 East First St.

Salvation Army Asks For Chirstmas Funds

Among the signs of a fast approaching Christmas Day is the appearance on downtown streets today of Salvation Army workers and their kettles and tiny bells, calling attention to the annual Army appeal for funds.

In connection with the Christmas work, Captain Harrison this morning said she expected to distribute at least 25 baskets of food and clothing in Seminole County next week.

She urges that any person desirous of making donations of food, clothing, toys or money, tel phone 151 and donations will be called for. They may be delivered at the Salvation Army Hall, at 214 East Second St., if convenient. Captain Harrison said that there is special need for shoes for children and toys although any articles of wearing apparel will be welcomed.

Church Group Brings Cheer To Poor Farm

Inmates of the County Home are today united in thanks to members of the Business Women's Circle of the First Baptist Church who Wednesday night visited the home, presented gifts, served refreshments and otherwise spread Christmas cheer.

Their appreciation is expressed in a letter received by the Editor of The Herald this morning. It reads as follows:

"I am asking you to thank, through the columns of your paper, the Business Women's Circle of the First Baptist Church, Mrs. John D. Abrahams, chairman. We were presented with Christmas presents after a splendid program, and served with hot chocolate and cake.

"We at the Home are grateful indeed for the kindness extended us, and if you have room in The Herald, we will thank you kindly if you will print this letter."

Employees Of Light Company In Contest

Florida Power and Light Co., employees in Sanford last night completed several days planning and creating, snapped electric buttons which cast soft glows over Christmas trees they had decorated, and officially began their once for valuable prizes donated by the employers for the prettiest living Christmas trees decorated with lights and gay colored decorations.

This is the fifth year that the power company employees have been competing for prizes of this sort, and from now until the contest closes, the night of Dec. 26, they will take special pains to see that their trees are the most attractive in the city. Judges will visit the various employee homes during the coming week, and will announce their selections next week.

WEST PALM BEACH—Kent Holding Co., granted charter to engage in real estate business.

Local Stores Are Displaying Gaily Adorned Windows

(Continued from Page One)

ally the most interesting to the fanciful mind of the child, for hundreds of toys, games, dolls, candies and nuts are contained in each of the windows. The toys are all of the latest type, with aviation toys predominating; the candies are all of the typically Christmas kind, while the dolls represent every nation under the sun.

Sanford's clothing and household furnishing shops are among the leading when displays of their wares are mentioned, giving Sanford buyers a wide choice of new and reasonably priced articles to be purchased for gifts. Clothing prices appear to be at a new low level, and sales reported from many sources today indicate that the shopper is taking advantage of these new low prices and purchasing early.

A majority of the business houses will remain open evenings until 9:00 o'clock, starting Monday, to give the out of town shopper ample time to visit the city after completing his day's work, and make necessary purchases. The postoffice will remain open only during the regular hours, and Postmaster Hall today expressed the hope that persons would avoid the congestion at the postoffice last year and this year wrap and mail their packages or cards early.

To-Night

A BOMBARDMENT OF THRILLS!

The inside story of how America brought the U-boats to the surface—then sent them to the bottom!

Comedy
Sportlight

SPENCER'S DAIRY, INC.
Protect your baby's health by feeding it our pure wholesome milk.
We produce and sell milk that is equal to the best milk produced in the entire United States.
Our bacteria count is always below 10,000, U. S. Standard for certified milk.
Phone 400 Geo. C. Harden, Mgr.

SUNDAY MONDAY
Come! All Of You!
All America Marches With Him In a Grand, Big Show . . . Glowing With Human Emotion . . . Laughter and Melody!

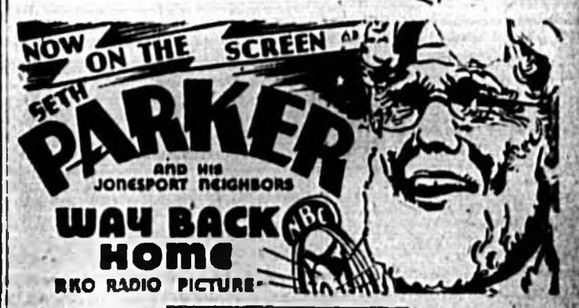

ADDED SPECIAL SUNDAY ONLY
MISS GEORGIA TEMPLETON
GUEST ORGANIST
NEWS COMEDY TALKARTOON

Plants For Indoors

By MRS. W. M. SCOTT.

In order to grow flowers well and the true lover of flowers will not be satisfied to grow them in any other way—we must understand their habits and requirements. Unless they are understood, the cultivation of flowers will be largely experimental in its nature and we will never feel confident of doing the right thing in the right way at the right time. We must not attempt more than we can carry through. Better have one well grown specimen than 10 dejected looking ones. Aim to develop all the plant's possibilities. Plants are as responsive as children and will unfurl their loveliest tints and tones to those who love them.

Plants in the average home have a struggle for existence even under the best conditions so when choosing plants for our home we must select only those with iron clad constitutions that will be able to withstand lack of humidity, warm dust laden air and sudden changes in temperature. Keep in mind that blooming plants require sun at least five hours a day and that foliage plants are the only ones that exist in sunless room.

If plants turn yellow it is usually due to too little or too much water, lack of food, standing in jardinieres with what the florists term wet feet, or insects on lower side of leaves. If plants drop their leaves they are getting too much water and too little sun light.

When we consider how few flowering plants we have that really do well in the house in winter, we are truly thankful for the large number of foliage plants that may be depended upon not only to live but to grow.

The hardiest plants we have are the aspidistras. There is more than one variety of aspidistras but all of them have splendid constitutions. They are seemingly all quite oblivious to neglect. We can water them spasmodically, set them in the sun or shade, keep them where the air is dry or dusty and they will still live on. There is much more than can be said of most house plants. If, however, we provide these plants with a rich soil and give them plenty of moisture they will make a rapid growth and leaves will soon appear.

There is a variegated aspidistra that has white stripes on its leaves but it has one peculiarity that if it grows rapidly it comes without the white stripes. The sansevieria, or New Zealand hemp, known in some sections as the snake plants, is another with so rugged a constitution that it will thrive on a minimum amount of neglect. This plant is attractive because of the unusual formation of its leaves. These tall parallel lines of green are most attractively marked with undue transverse stretches of grayish white. The sansevieria enjoys rich soil, plenty of light, better still, sun and to be given in abundance if you supply the wants and give it a drink of water three times a week, it will be perfectly happy and while it may show only slow growth, it will live and be a decorative asset to any room.

The dracaena is another worth while house plant. The secret of growing this plant to perfection is a rich soil. This it must have otherwise it will die. It also demands plenty of fresh air and water every day. It isn't always the amount of care you give a house plant that really counts but whether or not it is systematic.

There are three methods of watering plants in the house that most people follow. Two of the methods are wrong and one is right. Some people employ the little and often plan. They water their plants whenever they happen to think about it, giving each plant only a thought to moisten the surface of the soil. The following rule is the only right one—when you water a plant, do it thoroughly—apply enough to reach all portions of the soil in the pot. Then wait until the surface of the soil appears to be dry befor you apply more.

In the last few years there has been a revival of the hanging basket. Of course these newer flower containers are far removed from those wire receptacles of the early eighties, which, aside from flowers, had little to recommend them. These modern baskets which are listed in the schedules of the flower shows as wall pockets, are designed along pleasing lines and are in most cases colorful. Unlike the baskets of the past, they may be filled with cut blooms as well as growing ivy or other vines. Your choice of material for filling one of these wall pockets should depend on where you intend to hang the pocket. If it is a northern room with plenty of light but no sunshine, put three or four ivy clippings in the wall pocket and change the water once a week. English ivy does better in a glass container where the sun can strike the roots. For a sunny window or room, plant tradescantia or wandering Jew. Pellianthus and Crassula are valuable as house plants. In Novas Scotia the crassula grows three feet in diameter. These are good to use during hot weather when cut flowers fade so rapidly. Striped furcraea is very decora-

PERFECT PEACHES

That the big cadets of peach aim at perfection at [illegible] is proved by the fact that [illegible] biggest of all [illegible] 000 cans fail [illegible] have them sampled by [illegible] make sure that they also are uniformly good.

That Company [illegible] Western Canada [illegible] a system of [illegible] in addition to the [illegible] testing of [illegible] individual plant [illegible] give each [illegible] daily check on the [illegible] pack an exotic [illegible] top immediately [illegible] quality, by the [illegible] is the large [illegible] located in a [illegible] this company's headquarters in San Francisco.

"To the central laboratory [illegible] full samples of each day's [illegible] expressed daily from each plant [illegible] and promptly at a [illegible] each morning [illegible] during the [illegible] opened and tested for [illegible] content, drain weight [illegible] of syrup, [illegible] flavor, color among [illegible] appearance of fruit.

"A full record [illegible] of each sample and [illegible] from requirements demand a [illegible] check of the [illegible] which the canal, canning [illegible] result in all of it being diverted to [illegible] peach. In the heaviest part [illegible] canning season, several [illegible] often made in one day to [illegible] with packing operations.

After the sampling, the samples [illegible] milk cans and [illegible] uniformity, charitable [illegible] avoiding waste [illegible] and at the same time furnishing [illegible] with [illegible] obtainable.

[illegible] room [illegible] Canada for the [illegible] of [illegible] taking place at the [illegible] at Del Monte.

[illegible] Company headquarters [illegible] San Francisco for the [illegible] department. In the chief sample are taken from [illegible] of every variety packed in the canneries during the season and the room checked [illegible] not shipping [illegible] the one can.

"In addition [illegible] a good idea of the appearance and size of the [illegible] corporation possible to expect [illegible] the [illegible] making them [illegible] After the [illegible] are sent out to the [illegible] boxes [illegible] are and [illegible] out to various plants for the final check on each day's run.

Here are two unusual peach recipes which the housewife will find both good in themselves, and suggestive of many more.

MELBA MOLD: Bring one-third cup sugar and one-third cup milk to boiling point, slowly over low heat, pour over beaten egg yolks, and cook over hot water until thick, stirring constantly. Cool. Add one cup heated cream and two teaspoons sherry flavoring. Drain the contents of a No. 2 can of peach halves and pack one on top of the other in center of a mold, and fill around the peaches with the cream mixture, cover and pack in ice and salt for four hours. Unmold onto a platter and serve with [illegible].

APPLE AND PEACH DUMPLINGS: Roll baking powder biscuit dough quite thin and cut in four inch squares. Pare and core two apples and cut in eights on to cloth. Drain eight canned peach halves. Place one peach half and a quarter of an apple in center of each piece of dough, bring corners together and punch edges well. Place on a plate in a steamer and steam forty-five minutes. Serve hot with plenty of butter and brown sugar, or with sugar and cream, or with hard sauce. Makes eight dumplings.

Student Tells Of Woman's Death At Trial Of Dr. Andre

RENO, Nev., Dec. 19.—(A.P.)—A high school student recited in district court yesterday how he had heard the thud of Martha Hutchinson's falling body then the screeching brakes of Dr. Carl Pierre Andre's speeding yellow roadster on the evening the state charges the dentist killed the young widow by hurling her from his car last June.

There were screams, no other sound at the thud of her body and then the screeching brakes," 16-year-old Charles McDonald testified.

"I did not actually see her fall but I did see the car back up and stop. The man flashed on his lights, got out and ran forward a few steps and picked up something. When he got in the car I saw it was a girl."

On direct examination the McDonald boy said he drove on Mr. Hutchinson's side was closed when he first noticed Dr. Andre's car coming down the California Street hill. Under questioning by defense counsel, however, he admitted that at a previous time he had said "one of the doors was open, the door on the girl's side, and her hand was resting on it."

The defense contends Mrs. Hutchinson was killed by falling accidentally or by jumping through the door.

Leland Lambert, another high school youth, said he saw Dr. Andre stop the roadster to a stop after backing up.

"He moved on and ran down the road," Lambert said. "I saw him what was the matter and he said the girl had fallen out of the car."

"What did he do then?" asked Deputy District Attorney A. F. Lee.

"Well, he picked her up in his arms and put her in the car. He didn't put her in very gently; he just tossed her in."

Dr. Andre, at his preliminary hearing stated that Mrs. Hutchinson fell from the moving car when it was forced by the side of the road by a car coming from the opposite direction. Both McDonald and Lambert testified no other car was in sight.

I doubt that it will make them large enough to fit the castle."

"Wait here for me," she called back over her shoulder, as she went to the door. "I must get myself an early supper."

DO YOU KNOW?

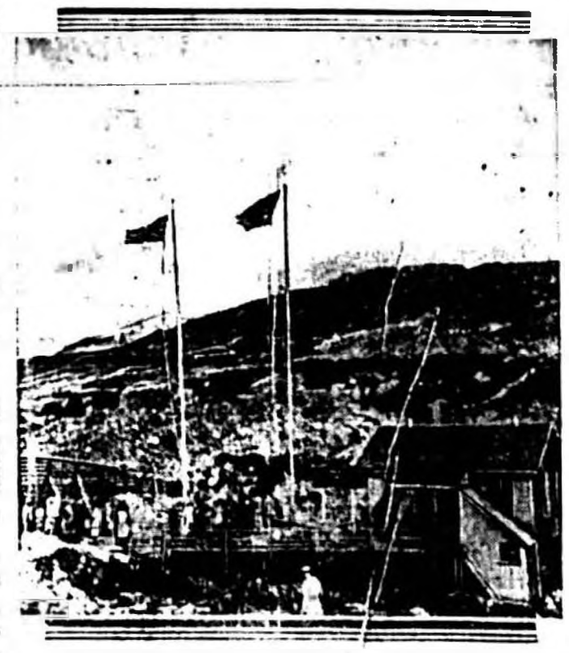

What an international boundary looks like? Well here is the boundary line between Canada and the United States at Carcross, British Columbia, the dividing line between that Province and Alaska.

British Economist Sees Prosperity In Big Way Close By

LONDON, Dec. 19.—(A.P.)—The world is standing on the threshold of the greatest prosperity it has ever experienced if only necessary steps are taken, Sir George Paish, noted British economist and member of the British official mission to the United States in 1914, said today.

Three of the chief recommendations made by him are federal and state temporary bank guaranty act, international conference at which every nation would be ready to make contributions to world recovery, and revision of reparations payments to insure the eventual repayment of Germany's commercial debt which he estimated at $2,250,000,000.

It is possible, he said, to revive trade immediately to a marked degree and to banish the fear complex now besetting nations.

BUSINESS MAN KILLS SELF

APALACHICOLA, Dec. 19.—(A.P.)—Carl L. Sheppard, retirement business man here, shot and killed himself yesterday. Officers said it was suicide and no inquest was held. Sheppard was said to have been in ill health for some time.

CAROLINA BANK CLOSES

RALEIGH, N. C., Dec. 19.—(A.P.)—Gurney P. Hood, state bank commissioner, yesterday announced that the Bank of Wake Forest at Wake Forest and the Bank of Grove at Grover did not open for business yesterday. The deposits in both banks aggregated also $180,000.

NOMINATIONS CONFIRMED

WASHINGTON, Dec. 19.—(A.P.)—The Senate yesterday confirmed the nomination of George R. James of Tennessee and Wayland W. Magee of Nebraska to be members of the Federal Reserve Board.

Akerman Pleads For Fight Upon Law Infractions

(Continued from Page One)

as it can break up for all time the rackets in Tampa. With the same zest displayed in handling the red agitators, the city, the judge said, could rid itself of 75 percent of the criminals now hanging around.

It was near the end of his speech that the judge referred to the police court set up work that falls to his lot as federal judge.

"Unless I can get some cooperation from state and city officers, and courts," he said with feeling, I am going to ask the prohibition bureau to withdraw his men from those counties which fail to cooperate.

Most of the cases taken before him for hearing dealt with violation of the prohibition law. The federal court has no hand in dealing with gambling and other evils against which he complained. But the point he sought to emphasize was that these evils are interlocked.

Governor Carlton was invited to the dinner, but was unable to attend. Others invited by Judge Akerman were: Judge F. M. Robles, Judge L. L. Parks, Judge W. Raleigh Petteway, Judge W. Marion Hendry, County Judge George H. Cornelius, Judge Tom Watkins, Judge A. P. Wiese, State's Attorney C. B. Parkhill, Mayor R. E. L. Chancey, Chief of Police A. C. Logan, Sheriff R. T. Boughlin, County Solicitor W. J. Skinner.

TO RAISE GAS TAX

NASHVILLE, Tenn., Dec. 19.—(A.P.)—Tennessee's Senate [illegible] to raise the gasoline tax from six to seven cents a gallon, and by this token a balanced state budget was virtually assured before the legislature adjourns its second extra session Saturday.

GUN FATAL TO CHILD

ROANOKE, Va., Dec. 19.—(A.P.)—A 14-year-old boy was accidentally shot to death by his 5 year old brother Wednesday with a shotgun which had been set aside by an older brother as he came in from a hunting trip. The dead child is Charles Alfred Cooper, son of Mr. and Mrs. Elmer Cooper. He was shot by his brother, Garfield, 5, who was playing with the shotgun.

HOUSEHOLD RECIPE—GRAVY

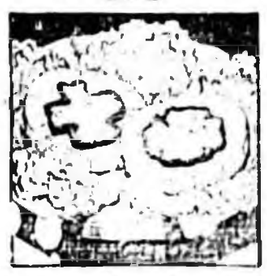

Holidays suggest [illegible] the type of food [illegible] as well as delectable [illegible] would like to have [illegible] idea come that [illegible] with rich holiday [illegible] happens to be glorious golden [illegible] tive and useful [illegible] plant, [illegible] time on our plate.

APPROVES HOSPITALIZATION

(A.P.)—Extension of hospital and home facilities to veterans of the Confederate army and navy yesterday was approved by the House military affairs committee.

Better Breakfasts

"DAY after day in every way they're getting better and better," remarks he complacently, apropos his breakfast.

It is a pleasant way for him to feel the first thing of a snowy December morning and a pleasant thing for you to hear.

Breakfast probably has a stronger mental reaction than any other meal of the day. Somehow the whole big, bright, smashing world seems against a man until he has a warm, comforting, sustaining breakfast tucked way under his waistcoat. After that every man is his neighbor, and it's a pretty good life after all.

It's Worth While

It's worth while to start him—and them—and yourself, yes, don't forget yourself—off right, to work, school, or the ordinary wear and tear of a domestic day—and it is only a matter of foresight and a few minutes preparation.

In the following menu the foresight has all been foreseen. It just means a modest order to the grocery man and a slight advancement of your morning schedule.

"Better Breakfasts" are appearing frequently in these columns. Why not a scrapbook of "Better Breakfasts" with the illustration above on its cover?

MENU

Pineapple Bran Slices
Hom and Eggs
Corn Bread *Raspberry Jam*
Coffee

Pineapple Bran Slices: Chill one can of Hawaiian sliced pineapple, drain well and dip in honey until coated [illegible] Serve right.

NOMY-GNOMES

The woman who kept house for the king lifted the Nomy-Gnomes. And balancing them on the palm of one hand, she peered down the long hall.

"Where are you taking us?" Tinkle and Lucky asked.

"To the kitchen."

Tinkle and Lucky quivered. They thought of the long sharp knives which hung on the walls there. What was going to happen to them?

"We don't want to grow up," Lucky pleaded.

The woman continued striding along. Then she looked down at her tiny friends, and her large round face beamed kindness. "Don't be afraid," she said.

Stopping before a swinging door, she pushed it away from her and entered the white kitchen. The Nomy-Gnomes looked about the room and were greatly relieved to notice that all the knives had been taken from the walls. Everywhere were pots and bowls piled high with oranges. And they cast a warm, yellow glow.

The woman stretched her arm over a shelf and said, "Hop off." And the Nomy-Gnomes did.

While she went about her business, they sat down, their legs dangling. They would have liked to move about, to run and jump. But what if they should fall and hurt themselves?

The man brought over a stool. She pulled the orange which the thing had given her from out of her pocket, and began to squeeze it with her two strong hands. Soon she had a glassfull.

"We'll start with this orange first," the woman explained. "I have little faith in the magic of oranges," she said with a shake of her head. "But this one may be different from all the others in this room. And of course, orders are orders."

The woman then lifted the Nomy-Gnomes from the shelf and stood them up alongside of the tumbler. And as everything in the castle had grown to fit the king since his return, it was exactly twice as tall as each of the Nomy-Gnomes.

This puzzled the woman. But then she bethought herself and lifted Tinkle off his feet and pinged him on top of Lucky's head and without so much as an "excuse me," to either. The top of his head she found was on a line with the edge of the glass.

Putting him beside Lucky again, she talked aloud to herself. "All said. "There's just enough for one dose each. I'll fill them full. It can't do any harm, an orange juice is good for health." But

Railway President Thinks Accord Will Attend Wage Cuts

(Continued from Page One)

the notice of a 15 percent wage reduction would be cancelled automatically.

The railroad executives, in their statement, gave no indication of what they would consider a satisfactory agreement but it has been understood generally that they would agree to a 10 percent reduction if accepted voluntarily by the brotherhoods.

At a recent conference, the railway labor executives' association refused to agree to a 10 percent wage cut because, they said, the railroads gave no assurance of permanence of employment for men now working or additional employment for men now unemployed.

The presidents now are believed willing to include the unemployment problem with the wage problem with the understanding that bond interest charges must be met out of the saving made by a wage cut before any of the funds thus saved can be used to increase or assure employment.

The agreement of the three groups—Southern, Eastern and Western—represented a compromise among the presidents and executives at yesterday's meeting.

The Southern and Eastern groups had appointed committees to negotiate with the railroad labor groups, but the Western group, until yesterday, had refused to delegate to its committee the authority to negotiate to a conclusion.

The Eastern and Southern groups agreed to the Western proposal to file notice immediately of an intended 15 percent wage cut under the terms of the railway labor act, and the following committees were named:

Southern reigon—Charles A. Wickersham, president of the Atlanta & West Point railroad; H. D. Pollard, president of the Central of Georgia, and A. C. Needles, president of the Norfolk & Western.

Western region—L. A. Downs, president of the Illinois Central; J. E. Gorman, president of the Rock Island; L. W. Baldwin, president of the Missouri Pacific.

Eastern region—Daniel Willard, president of the Baltimore & Ohio; J. J. Pelley, president of the New York, New Haven & Hartford, and Charles E. Denney, president of the Erie.

Willard, who conferred at Chicago last week with the 22 general chairmen while the brotherhoods were considering their future action, with regard to the railroads' request for a wage reduction, will be chairman of the committee of nine.

It was Willard who upheld the labor cause throughout the conference yesterday. He was understood to have carried to the other presidents the view held by labor leaders and to have told them he believed it possible to reach an amicable settlement without the necessity of posting the 30-day notice.

This fact, it was said among those close to the presidents, increased the feeling that the brotherhoods and the presidents would reach a satisfactory agreement before the 30-day notice to be posted requires that the unions and the railroads meet to revise existing contracts.

The date of the meeting between the presidents' committee and a similar committee agreed upon by labor at its Chicago meeting was not announced.

The following statement was issued by the presidents:

"Responsive to the invitation contained in resolution passed at a conference of the railway labor executives' association in Chicago on Dec. 11, last, the Eastern, Western and Southern railroad groups today, in meeting assembled, arranged for the regional committees to meet jointly with the committee of the chief executives of the railway labor executives' association and negotiate to a conclusion the pending issue concerning unemployment and wages.

"It was also decided at the meeting to serve notice on the several railway labor organizations represented at the Chicago meeting, with which the various railroads have contracts, as provided in the railway labor act, of a desire to revise existing contracts so as to effect a 15 percent reduction in wages of all classes of employes.

"It is hoped that the conference arranged for will lead to an amicable and early agreement, in which case the notice of desire to revise contracts will be automatically cancelled."

50 MILLION FOR ROAD WORK

JEFFERSON CITY, Dec. 19.—Approximately $50,750,000 will be spent for new road construction in Missouri in 1932, the state highway department has announced. Advance plans call for the building of 2600 miles of roads, of which 1094 miles will be gravel, 778 miles will be concrete, and the remainder graded earth.

FRITZIE RITZIE

THE PERFECT CUP OF JAVA

If you are just an ordinary human being, you love your coffee—probably it is your greatest treasure. Just plain coffee, carelessly prepared, is so good sometimes we don't bother about getting the best out of this fragrant beverage.

Fine coffee perfectly prepared is the nearest thing to nectar we poor earth-bound mortals know of—but—and it is a BIG but—fine coffee means not only the best bean and blending; it means careful, scientific handling and as little exposition to the air as is possible.

For coffee is volatile — who hasn't sniffed the pleasant aroma of a neighbor's package in street car or bus and said to himself "Ummm—that smells like good coffee—wish I had a cup right now!"

Unhappily, for every delicious sniff you get, in that way, the coffee, when made, will be just that much less delicious. There seems to be just so much good in a particular package of ground coffee, and when it comes out in aroma, it doesn't come out in taste.

That is why vacuum packed coffee which comes in air tight canes makes the very best coffee. The pound size is probably the most convient, and when it has been opened, put the coffee which has not been used in a mason jar with a rubber ring to keep out the air till coffee is used up.

AVON PARK—New Baptists Sunday School building dedicated.

GRAETEST ERA OF PROSPERITY IS PREDICTED

(Continued from Page One)

situation

"According to some very high authorities an almost complete breakdown will hit the world within the next two months. The real danger is a breakdown in world credit. Whether the breakdown depends partly on the outcome of the German reparations and commercial debts conferences now taking place.

Fear can be banished, confidence restored, trade revived, he continued, if the nations will meet around the conference table and devote themselves—not to extracting every advantage possible—but to making the greatest possible contributions to world recovery.

Any great power could call such a conference, possibly as an outgrowth of the 1932 disarmament parley, he said, but the United States is in the best position to do so because it is detached from the principal arena and is able to form equitable judgments.

In reference to reparations and war debts he blamed governments, not bankers for the present morass.

"The banks did not create the impossible reparations payments," he said, "or the situation which rendered the payment of reparations and inter-allied debts extremely difficult or the tariff barriers of all nations which have blocked effectively the currents of commerce.

"Indeed, but for the willingness of the bankers to grant credits there would have would have been a collapse when the great war expenditures ended. No one can do the impossible, not even the bankers. It is impossible to continue when the whole world is overborrowed, including the people of the United States."

Turning to the United States, he said credit must be made available to insure the free movement of trade and the Federal Government must guarantee the solvency of state banks.

Internal credit corporations in the United States help out," he continued, "but they don't meet the situation. They are to enable institutions to realize on their good assets and for getting money, but they are not for the purpose of making good losses. It is the losses, not the lack of liquidity, that threatens stability.

"I am not thinking of America only, but of the banks of all countries. The governments of the world should stand behind the banks to prevent the machinery from breaking down." He cited the French government's backing of the Bank of France as an example.

SALT MINES HYPOTHECATED

BOGOTA, Columbia, Dec. 19 (A.P.)—The bank of the Republic yesterday extended a credit of $15,000,000 to the government in return for 10 years revenue from the national salt mines. The money will be used to cover the $5,000,000 budget deficit and to finance the public works program.

WINTER GARDEN—Construction to start early in January on new road between this city and Orlando.

SENATE GROUP OKEYS DELAY ON WAR DEBTS

(Continued from Page One)

Secretary Mellon later called for reduction of the debts, particularly that of England.

The administration regards the war debts question as separate and distinct from the moratorium. The latter is already in effect and under it for a period of one year Germany's conditional reparation payments are suspended and Germany's creditors are freed from making their payments to the United States.

Opposition in the House was strong vocally but numerically weak. The foes of the debt holiday made the chamber ring throughout the afternoon and evening with their protests. The galleries were thronged and a long line awaited seats. Usually vacant the gallery reserved for members of the diplomatic corps was filled, attesting the extreme interest of foreign nations in the outcome.

The irreconcilable McFadden of Pennsylvania, precipitated another uproar last night. A few days ago he charged President Hoover with having "sold out" to Germany and having violated his oath of office. For this speech he was shorn of his patronage privileges and reprimanded by his colleagues.

Last night he walked to the well of the House amid a murmur of applause and said he was ready to submit further evidence to support his charges. He challenged an investigation.

A short while later Free of California was called to order for asserting the Pennsylvanian's accusation was that of "bribery." After several protests he withdrew the remark.

The spokesmen of the moratorium for the most part confined their argument to a contention that it was necessary to avert a European financial panic with consequent disastrous results for the United States.

The opposition held the debt holiday was an opening wedge for cancellation of the war debts. Some claimed Europe was able to pay. Some assailed the President, asserting he had exceeded his authority.

President Hoover proposed the moratorium last June 20 in an epochal statement from the White House. Previously he had secured the endorsement of Congressional leaders, and subsequently he polled virtually the entire Congressional membership for its views.

Extended negotiations with France were necessary to make the debt holiday effective. Secretary Mellon, in Europe at the time, was drafted to speak for America.

OVIEDO

The seventh and eighth grades presented an operetta at the school auditorium Wednesday night, Dec. 17. Among those taking leading parts were Evelyn Bond, Naomi McCulley, Minnie King, Elizabeth Gore, Olive Lassema, Dorothy Lee, Sparks Lee Lingo, William Henry Martin, Roy Counts, Lawrence Moore and Albert Stine. A large crowd attended the play which was enjoyed by all.

CAN YOU BEAT IT!

By Maurice Ketten

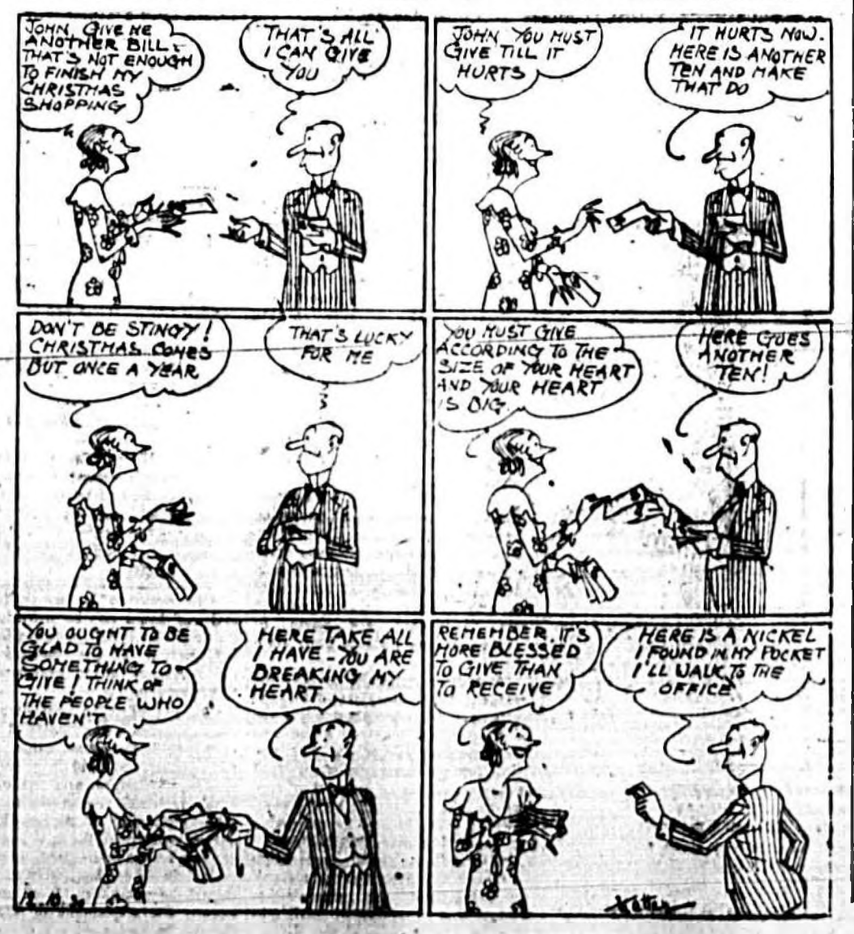

LEGAL NOTICES

NOTICE.

Notice is hereby given that in pursuance with the Charter and in accordance with the provisions of law, the annual meeting of the Stockholders of the Title Guarantee & Mortgage Company will be holden at the office of the company in the City of Sanford, Florida, on the 19th day of January 1932 at the hour of 2 o'clock in the afternoon, for the purpose of considering such matters as may be brought before it.

Dated this 14th day of December, A. D. 1931.

WALTER L. COOPER,
President.

NOTICE.

The annual meeting of the Stockholders of the Sanford Building and Loan Association, will be held at the office of the Association, 1st South Park Avenue, Sanford, Florida, at 8:00 P. M. Saturday, January 9th, 1932 for the purpose of electing a Board of Directors for the ensuing year and the transaction of such other business as may properly come before the meeting.

H. H. STEVENS,
President.

Attest:
WALTER L. COOPER,
Secretary & Treasurer.

NOTICE OF APPLICATION FOR TAX DEED UNDER SECTION 374 OF THE GENERAL STATUTES OF THE STATE OF FLORIDA.

Notice is hereby given that J. E. McNEIL, purchaser of Tax Certificate No. 2189, dated the 5th day of August, A. D., 1929, has filed said certificate in my office, and has made application for tax deed to issue in accordance with law. Said certificate embraces the following described property situated in Seminole County, Florida, to-wit:

Lot 3A McNeil's Orange Villa.

The said land being assessed at the date of issuance of such certificate in the name of UNKNOWN. Unless said certificate shall be redeemed according to law tax deed will issue thereon on the 6th day of January, A. D., 1932.

WITNESS my official signature and seal this the 27th day of November, A. D., 1931.

V. E. DOUGLASS,
Clerk Circuit Court,
Seminole County Florida.
By A. M. WEEKS,
Deputy Clerk.

(Seal)

LEGAL NOTICE

NOTICE OF ANNUAL MEETING

To The Stockholders

Notice is hereby given that the annual meeting of the stockholders of the Sanford Atlantic National Bank will be held at its banking house in Sanford, Florida, on Tuesday, January 12, 1932, at 2 o'clock P. M. for the election of directors and for the transaction of such other business as may properly come before said meeting or any adjournment or adjournments thereof.

ARTHUR HEANAN,
Cashier.

NOTICE OF MASTER'S SALE

Notice is hereby given that under and by virtue of that certain decree made and entered on the 19th day of November, 1931, and by the [illegible] in and for Seminole County, Florida, in chancery in a certain cause therein pending wherein [illegible] COMPANY, a corporation, [illegible] and [illegible] HOWELL [illegible] WATSON as trustee, [illegible] I will offer for sale and sell at public outcry to the highest and best bidder for cash, within the legal hours of sale, before the Court House door in Sanford, Seminole County, Florida, on Monday, the 4th day of January, A. D. 1932, the following described property situate in Seminole County, Florida, to-wit:

[illegible]

H. M. WATSON,
Special Master in Chancery.

WILSON & HOYLE,
Solicitors for Complainant.

NOTICE OF APPLICATION FOR TAX DEED UNDER SECTION 374 OF THE GENERAL STATUTES OF THE STATE OF FLORIDA

Notice is hereby given that R. W. TURNBULL, purchaser of Tax Certificate No. [illegible] dated the 6th day of June, A. D. 1929, has filed said certificate in my office, and has made application for tax deed to issue in accordance with law. Said certificate embraces the following described property situated in Seminole County, Florida, to-wit:

Lot 7 Block C South Altamonte Heights.

The said land being assessed at the date of the issuance of such certificate in the name of UNKNOWN. That R. W. TURNBULL, purchaser of Tax Certificate No. 2216, dated the 2nd day of July, A. D. 1929, has filed said certificate in my office and has made application for tax deed to issue in accordance with law. Said certificate embraces the following described property situated in Seminole County, Florida, to-wit:

Lot 1 Block C South Altamonte Heights.

The said land being assessed at the date of the issuance of such certificate in the name of H. S. WALTHIR. Unless said certificate shall be redeemed according to law tax deed will issue thereon on the 12th day of January, A. D. 1932.

Witness my official signature and seal this the 4th day of December, A. D. 1931.

(SEAL)

V. E. DOUGLASS,
Clerk Circuit Court
Seminole County,
Florida.
By A. M. WEEKS,
Deputy Clerk.

WILSON & HOYLE,
Solicitors for Complainant.

NOTICE OF MASTER'S SALE

Notice is hereby given that under and by virtue of that certain decree made and entered on the 19th day of November, 1931, and by the [illegible] in and for Seminole County, Florida, in chancery in a certain cause therein pending wherein [illegible] INSURANCE COMPANY, a corporation, was complainant, and A. HOWELL [illegible] and MINNIE HOWELL his wife were defendants, I, H. M. WATSON, as Special Master in said cause, will offer for sale and sell at public outcry to the highest and best bidder for cash, within the legal hours of sale, before the Court House door in Sanford, Seminole County, Florida, on Monday, the 4th day of January, A. D. 1932, the following described property situate in Seminole County, Florida, to-wit:

[illegible]

H. M. WATSON,
Special Master in Chancery.

WILSON & HOYLE,
Solicitors for Complainant.

NOTICE OF APPLICATION FOR TAX DEED UNDER SECTION 374 OF THE GENERAL STATUTES OF THE STATE OF FLORIDA

Notice is hereby given that R. W. TURNBULL, purchaser of Tax Certificate No. [illegible] dated the 6th day of June, A. D. 1929, has filed said certificate in my office, and has made application for tax deed to issue in accordance with law. Said certificate embraces the following described property situated in Seminole County, Florida, to-wit:

[illegible] Block C South Altamonte Heights.

The said land being assessed at the date of the issuance of such certificate in the name of UNKNOWN. That R. W. TURNBULL, purchaser of Tax Certificate No. 2216, dated the 2nd day of July, A. D. 1929, has filed said certificate in my office and has made application for tax deed to issue in accordance with law. Said certificate embraces the following described property situated in Seminole County, Florida, to-wit:

Lot 1 Block C South Altamonte Heights.

The said land being assessed at the date of the issuance of such certificate in the name of H. S. WALTHIR. Unless said certificate shall be redeemed according to law tax deed will issue thereon on the 12th day of January, A. D. 1932.

Witness my official signature and seal this the 4th day of December, A. D. 1931.

(SEAL)

V. E. DOUGLASS,
Clerk Circuit Court
Seminole County,
Florida.
By A. M. WEEKS,
Deputy Clerk.

LEGAL NOTICES

IN THE CIRCUIT COURT OF THE TWENTY-THIRD JUDICIAL CIRCUIT OF THE STATE OF FLORIDA, IN AND FOR SEMINOLE COUNTY, IN CHANCERY.

FRANK EVANS, Complainant,

vs.

WILLIAM F. HOPKINS, III, and ELEANOR DECKER HOPKINS his wife, Defendants.

ORDER FOR PUBLICATION.

THE STATE OF FLORIDA To: WILLIAM F. HOPKINS, III, 2385 West 41st Street, Los Angeles, California, and ELEANOR DECKER HOPKINS, his wife, care of California Motion Company, Inc., 1716 South Los Angeles Street, Los Angeles, California.

You and each of you are hereby required to appear to the Bill of Complaint filed against you in the above entitled cause at the Court House in the City of Sanford, Seminole County, Florida, on Monday the 4th day of January, 1932, otherwise Decree Pro Confesso will be entered against you, and suit for the foreclosure of that certain mortgage dated May 19th, 1926 from you to FRANK EVANS, and of record in the Public Records of Seminole County, Florida, in Mortgage Book 78, Page 200, and encumbering the property therein described.

DONE AND ORDERED at Sanford, Florida, this 4th day of December, 1931.

(SEAL)

V. E. DOUGLASS,
Clerk of the Circuit Court of Seminole County, Florida.
By A. M. WEEKS,
Deputy Clerk.

WILSON & HOYLE,
Solicitors for Complainant.

Try as you may, you can't find a gift that will mean quite so much to your friends as your portrait—it is you.

Wieholdt Studio, Arcade

RESULTS from WANT ADS

1—Announcements

HAVE YOUR WATCH repaired by one who really knows how. Briggs, Jeweler, Mag. Ave.

STEP UP your resisting power with CHIROPRACTIC—Dr. W. E. McDougall, Floral Heights, S. Sanford. Phone 568 M.

2—Lost and Found

LOST—Small leather purse containing small amount money and ad cards of Charles Sweeney. Return to Montezuma Hotel.

3—Automobiles

MODEL A Ford Pick-up Truck with 1931 tag $240.00. Reel & Son, used car dealers, Myrtle Avenue.

MUST SELL my Chevrolet 1930 coupe. Splendid condition. No trade wanted but terms can be given. Phone 420-J. J. M. Rogers.

4—Business Service

PIANO TUNING

& repairing all work guaranteed. A. L. Harvey. Phone 904-J.

LANEY'S DRUG STORE—Prescriptions, magazines, fountain service. PROMPT deliveries. Phone 101.

BUILDING BLOCKS, irrigation boxes and general cement work. Miracle Concrete Co. J. E. Terwilliger, Prop. 3rd and Elm.

9A—Poultry

FLORIDA HATCHED guaranteed Chicks. Orange Hatchery, Apopka, Fla.

BABY CHICKS—sent C. O. D. Leghorns or mixed, $8 per 100; Barred Rock Wyandottes, etc., $9. Live delivery. Postage paid. Florida Baby Chickery, Lakeland, Fla.

12—Wanted

LIBERAL ALLOWANCE on your old battery. 316 W. First St.

15—Apartments For Rent

NEWLY DECORATED and furnished apartment. Leffler Apartments. Call 176.

24—Lots For Sale

7 MINUTES from the big clock. Building lots 70x140, $52. Terms. On new Orlando highway. Just outside city limits. Low county taxes. Electric light and phone service. Secure your future. Get one of these lots, plant a garden, raise chickens. A small house can be built cheap today and at these prices you can afford to buy several lots. Good time values at hard time prices. Purchase now and share in Sanford's future. Box T. A. T. Sanford Herald.

26—Miscellaneous For Sale

SPECIAL SALE of handwoven articles at the Community Shelf, 20th Street and Lily Drive, Rose Court. Also many articles of interest at special Xmas prices. Candied grapefruit peel, also the usual supply of homemade jellies and preserves at very moderate prices. Give us a trial.

ORANGES & Tangerines, packed to ship. McLaulin's 112 S. Park.

ORANGES—$1.00 per box. J. T. Forbes, W. Geneva Ave.

GOOD BARGAIN in gas range—$18.00. Also one for $6.00. Phone 112, Sanford Electrical Contracting Co.

FOR SALE: Small type, pure bred, Fox terrier puppies. Cornelia McRae, East Geneva Ave.

THOROBRED FOX Terrier Puppies. Males $6. Females $3. Box 66 C.O. Herald.

THE COVETTE GIFT SHOP
Ovieda, Fla.
At the home of Mrs. Covington and Mrs. Burnett
Gifts — Pottery — Handwork
Prizes of all kinds.

DR. JOS. CORWIN HOWELL
Specializing in the ambulant (office treatment)

of varicose veins, rupture, rectal and kindred diseases, pelvic diseases of both men and women, constipation, indigestion, nervousness, etc.) Dr. Howell has made a thorough and painstaking study of these conditions and accepts no case that he considers incurable after a thorough examination. Thirty years of practice (twenty in Orlando), interspersed with postgraduate courses in both medical and osteopathic colleges and hospitals, has given him the experience and knowledge necessary to specialize in these conditions. Write or telephone to him at 200 West Gore Ave., Orlando, Fla., for convincing free literature regarding the above mentioned conditions and the names of Sanford people who have been successfully treated by him.

Guarantee: Cases of varicose veins, rupture, and rectal diseases are accepted for life and treated free of charge should any sign of the trouble return.