

Meriwether Building Is Latest Addition To City Business Section

Popular Pressery Will Occupy New Meriwether Block

New Store Structure Erected So That 2 Additional Stories May Be Added to It

Business Block Cost Over \$25,000

Many Extra Features Add To Modernness Of New City Block

Constructed of specially compressed bricks upon a foundation that will support three stories should it be desired to add them later, the recently completed Meriwether block is the latest addition to Sanford's commercial life.

Representing a total output of \$25,000, the new building combines many special features of architecture, and is rated by the contractors as one of the most modern store buildings that has been erected in Sanford within recent months.

Specially designed windows insure a maximum amount of sunlight and economic utilization of interior supports, provide many feet of floor space, with accompanying weakening of the structure, it has been pointed out.

The contract for the erection of this improved housing for four stores and one office was let to Frank J. Lossing, local contractor, who completed the job in every detail within three months after preliminary work was started.

A large crew of cement workers and brick masons was employed in erecting the outer walls while the interior steel work about the windows was entrusted to an artisan brought here by the contractor.

(Continued on page 3)

NEW BUILDING ASSET TO CITY SAYS MAYOR

Chief Executive of Sanford Praises Public Spirit of Building's Owner And Calls Him Ideal Citizen

Mayor Forrest Lake in an interview today spoke in enthusiastic terms when asked what the erection of the new Meriwether building means to Sanford.

Mr. Lake further declared, that the erection of such modern commercial buildings means that Sanford is growing and also that this city must grow to accommodate the business houses that are coming into Sanford.

That Sanford is decidedly a commercial town can be seen from its location, declared Mr. Lake, if Sanford ever amounts to anything the commercial part must grow with the residential section, he said.

"Mr. Meriwether is to be congratulated for his progressive spirit in the planning of such a modern building, stated the mayor. The building just completed is a substantial improvement that will mean much to a growing city. The citizenship of Sanford is also to be congratulated on having such a progressive man in their midst.

Mr. Lake said that Mr. Meriwether furnished the best example of what a progressive public spirit means not only to the city but to the individual. Mr. Meriwether farmed entirely at first not giving much thought to the construction. Events came to pass which made him see the necessity and wisdom of erecting the building.

Mr. Meriwether made his first advent several years ago and today he sees the wisdom of this move on his part.

"If all the successful farmers could and would enter into like public improvements Sanford would be on a boom, second to none in the state," Mr. Lake said in conclusion.

An easier word to take the place of "hauffeur" is being sought, but none of the names ordinarily used by pedestrians would do in polite society.

New Meriwether Business Block

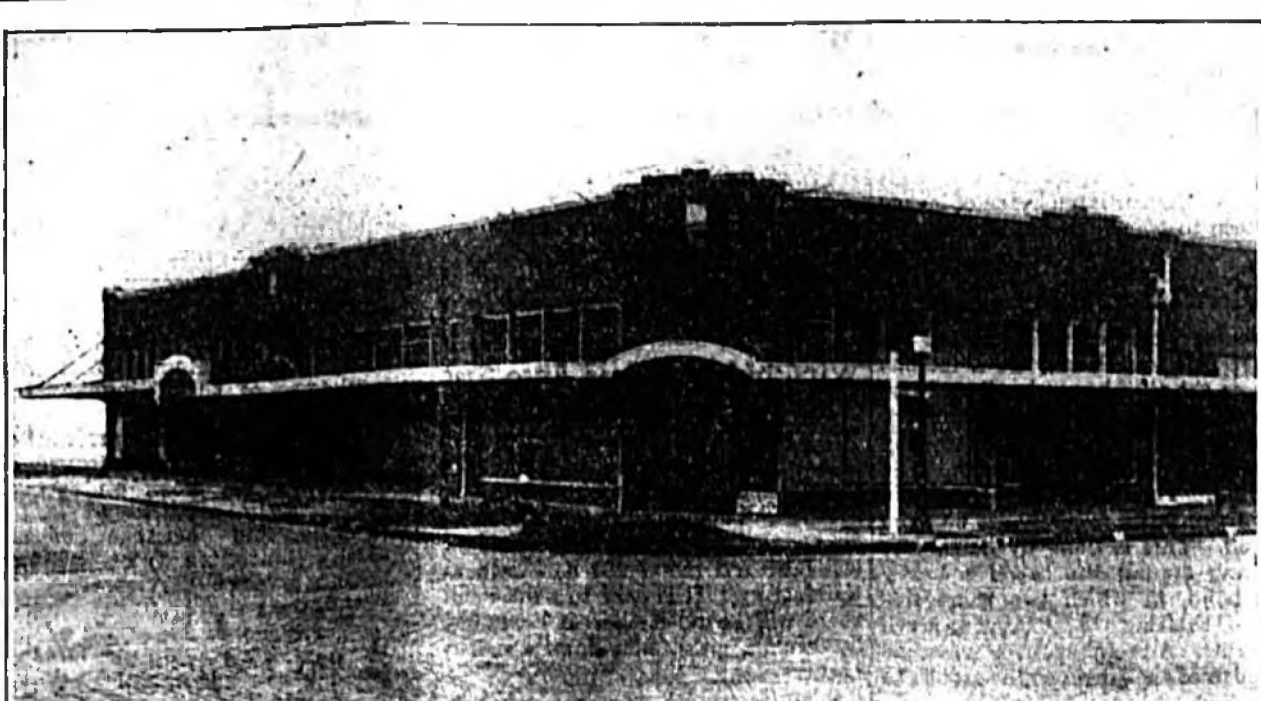

This new business block, the latest addition to Sanford's business section, is owned by C. J. Meriwether, a resident of Sanford for over a quarter of a century and a prominent grower of this city. The new building was contracted by Frank Lossing, local builder, and was erected at a cost of approximately \$25,000.

Sanford Bond, Mortgage Company Is To Be Located In New Meriwether Building Beginning December First

Among the business concerns which will be located beginning Dec. 1, in the new Meriwether building at Second Street and Magnolia Avenue, is the Sanford Bond & Mortgage Company, which was organized here several months ago.

The Sanford Bond & Mortgage Company is capitalized for \$300,000 and includes in the personnel of its officers and directors some of the most prominent business men of Sanford and Seminole county.

E. A. Douglass, who for several years has been clerk of Circuit Court for Seminole county, is president of the company. Mayor Forrest Lake and B. G. Smith are vice-presidents with Fred R. Wilson, secretary and W. H. Tunncliffe, treasurer. In addition to the officers the board of directors is composed of the following members: John Meisch, George C. Chamberlin, Roy F. Sykes, C. W. Entz, manager, Edward Higgins, R. J. Holly and A. P. Connelly.

At the time of its formation, the Sanford Bond & Mortgage Company purchased the Seminole Abstract Company outright and according to its announcement at that time added a title guaranty department.

The company announces that commissions have already been established in markets where low interest rates prevail, which will enable it to sell or rediscount its securities at a satisfactory margin of profit. This means, it was pointed out, that a large additional amount of outside capital will be available through the source for the financing of home building, business blocks, apartment houses and other types of construction work.

Lossing Paint Firm Has Contract On New Building in Sanford

The Lossing Paint Company of this city had the contract for painting the new Meriwether building.

To the average person this part of the job does not seem important, declared Mr. Musgrave, manager of the company's store, but on the contrary it is one of the most important.

"A building must be painted for two reasons," he said. First because it naturally leads to the attractiveness of its appearance and second because paint preserves wood.

The Lossing Paint Company is the sole agent for the Eberson-Landsly line of paints, which it is declared, is one of the premier paints on the market today. The line of paints is complete, offering paint for any kind of a job from outside work to the finest of inside work, it is declared.

The Lossing Paint Company is a new firm having been formed but a few months ago but its members are all men of wide experience in the paint business, it is pointed out.

What will you do in case your paint is unsuccessful this year? I hope before my constituency" declared Senator Sorghum, "with the solemn reminder that under the circumstances our country needs me to vote it, more'n ever."

DAUNTLESS

What will you do in case your paint is unsuccessful this year? I hope before my constituency" declared Senator Sorghum, "with the solemn reminder that under the circumstances our country needs me to vote it, more'n ever."

Meriwether Building Is Latest Addition To City Business Section

Popular Pressery Will Occupy New Meriwether Block

New Store Structure Erected So That 2 Additional Stories May Be Added to It

Business Block Cost Over \$25,000

Many Extra Features Add To Modernness Of New City Block

Constructed of specially compressed bricks upon a foundation that will support three stories should it be desired to add them later, the recently completed Meriwether block is the latest addition to Sanford's commercial life.

Representing a total output of \$25,000, the new building combines many special features of architecture, and is rated by the contractors as one of the most modern store buildings that has been erected in Sanford within recent months.

Specially designed windows insure a maximum amount of sunlight and economic utilization of interior supports, provide many feet of floor space, with accompanying weakening of the structure, it has been pointed out.

The contract for the erection of this improved housing for four stores and one office was let to Frank J. Lossing, local contractor, who completed the job in every detail within three months after preliminary work was started.

A large crew of cement workers and brick masons was employed in erecting the outer walls while the interior steel work about the windows was entrusted to an artisan brought here by the contractor.

(Continued on page 3)

THE
General Contractor
 FOR THE NEW
Meriwether Building

▼▼▼

FRANK LOSSING
 CONTRACTOR and BUILDER

...OF...
 Commercial Buildings
 and Houses

TELEPHONE 595-R
 418 First National Bank Bldg

SANFORD BOND AND MORTGAGE CO.
 Capital Stock \$300,000.00

The opening of offices on Second Street in the Meriwether Building on December First, 1924.

Sanford Bond and Mortgage Company is prepared to make long term loans on improved real estate as well as to finance the building of homes, business blocks, apartment houses, etc.

Having purchased the Seminole Abstract Company, an Abstract and Title Guaranty Department will be maintained.

A Cordial invitation is extended to all and acquaint yourself with the character of the financial service we are prepared to offer.

OFFICERS:
 E. A. DOUGLASS, President
 FRED R. WILSON, Secretary
 H. G. SMITH, Vice President
 FOREST LAKE, Vice President
 W. H. TUNNCLIFFE, Treasurer

DIRECTORS:
 John Meisch
 E. A. Douglass
 George C. Chamberlin
 Forrest Lake
 B. G. Smith
 W. H. Tunncliffe
 Roy F. Sykes
 C. W. Entz
 Edward Higgins
 Fred R. Wilson
 R. J. Holly
 A. P. Connelly

UNIFORM FRUIT HAMPERS URGED BY ECONOMISTS

Annual Loss to Shippers From Use of Frail and Varied Forms of Crates Is Estimated at \$10,000

TALLAHASSEE, Fla., Nov. 21.—Adoption of federal standards for hampers, round stave baskets, and market baskets, prepared after an exhaustive investigation, are being urged by the United States department of agriculture. So many different sizes and types of these containers for fruits and vegetables are in use, it is declared, that it is practically impossible for a purchaser to know just how much he is getting when he buys a hamper or produce. It is estimated, for example, that one-third of the so-called half-bushel hampers manufactured today are short measure. Almost thirty million hampers are used annually, the department states.

In addition to the large use of hampers, there are said to be 20 different sizes of round stave baskets in general use, whereas six would be sufficient. Approximately twenty million of these are manufactured annually.

A similar situation is said to exist with regard to so-called market baskets or splint baskets, of which many styles now in use are regarded as unnecessary and deceptive. The peck size has dwindled to one-fifth or one-sixth of a bushel, and the half bushel to 12 or 14 quarts, the standard sizes seldom appearing on the markets, the department's investigation showed.

Carriers in the United States report losses of \$10,000,000 annually in handling perishables, among the many causes given being rough handling, failure to stow shipments properly in cars, delay in transit, lack of proper refrigeration, and frail containers.

Transatlantic Air Mail Service To Be Expedited Report

PARIS, Nov. 21.—A movement to bring the air mail system of the United States into close co-operation with the transatlantic mail service was set on foot here recently by the Paris Post of The American Legion.

A saving of many hours on deliveries through the west, Legionnaires pointed out, may easily be effected by arranging facilities so that all foreign letters reaching America's air mail bases, and carrying the air mail seals, could be immediately forwarded to the planes for distribution. This plan would be of great value to American and foreign business houses in Europe engaged in shipping goods to the United States, it was further shown.

Under the present mail system, bills of lading must arrive at the destination before the goods can be delivered, and any delay in the forwarding of such documents very often means that the recipient must give bond for the goods until the papers arrive.

Death Claims Wife Of Late President Early This Morning

(Continued on Page 8)

The inside story of those trying weeks give to her the credit for keeping Mr. Harding in the race he was eventually to win.

After the nomination Mrs. Harding became, in spite of the growing threat of physical collapse, an active figure in the front porch campaign. Not only did she appear always with her husband when he faced a crowd, but she remained beside him when the lines formed to shake his hand, and she gave a hand-clasp also to every one of the many thousands who filed past to acclaim his candidacy. Besides all of that, she visited his headquarters almost daily and talked



Makes Puny Baby Fat and Healthy

One of the most valuable things about Teethina is the way it stimulates growth and increase of weight in babies that are weak and puny. This is because it corrects digestive troubles, regulates the bowels and causes the child to assimilate its food. Immediate improvement follows the use of Teethina, and the little one seems to change for the better over night.

Mrs. W. L. Weeks, of Blythe, Ga., writes: "I am grateful for the good Teethina did my baby. He was so little and poor and weak he hardly had any life at all. Since I started giving him Teethina he has fattened up, is playful and healthy."

Teethina is sold by all druggists, or send 50c to McKesson Laboratories, Columbus, Ga., for package and FREE BOOKLET ABOUT BABIES

TEETHINA Builds Better Babies

Sanford To Meet Mother H. S. Pond Orlando For Last Dies At Daytona On Battle Of Season Thursday Morning

A light workout this afternoon following a week of strenuous practice with a completely revised lineup represents Sanford High's last football practice of the season. Tomorrow the hundreds of spectators who are expected to attend the last and most important game of the year will be given a chance to see just how much good the concentrated efforts of the coaching staff has done toward bettering the offensive and defensive tactics of the light but fast and heady eleven.

Orlando brings a heavy experienced team, contemptuous of Sanford's opposition, it is said. But pride always goes before a fall and the locals intend to bend every ounce of their hearts and nerves and sinews toward crushing the arrogant invaders of a field that has seen only Sanford victories so far this season.

A week's secret practice is believed to have added much to the "Celery Peds" defensive tactics, and the crafty "Puss" Wheeler has more than one scoring trick up his sleeve.

Byrd will again hold down the signal position, with Peck and Barber at half positions, and the hard driving Wallace at full.

Melch will in all probability start at center, and Grier and Wilson will be entrusted with the wing positions. Pope, Kennedy and Russell are expected to again star in the line.

So watch the dope bucket, for it is liable to be kicked for a "goal," and buy your ticket for the last exhibition of local football this year in advance, as rush orders are expected to speedily reduce the supply.

Post Office Clerks Urge Pay Increase

ATLANTA, Ga., Nov. 21.—Atlanta postoffice clerks are officially behind the nation-wide movement fostered by the National Federation of Post Office Clerks to demand action on the Kelly-Edge bill providing for a \$300 annual increase for postal employees soon after Congress convenes December 1, by seeking to force the bill's passage, notwithstanding its veto last June by President Coolidge.

The Atlanta clerks constitute local No. 32 of the National Federation of Post Office Clerks, listened recently to an address by Leo E. George, of Washington and Chicago, National Federation president, who told of a counter-effort being made to refer the bill back to a committee for redrafting. Should such a decision be reached it was asserted, it would mean a delay of at least a year in actual passage of the bill.

Gypsum Wallboard Is Manufactured In Large Quantities

PLASTERCO, Va., Nov. 21.—Recent opening of the Sheetrock wall-board mill of the United States Gypsum Company here means the launching of a new industry for the Southeast. The plant will manufacture 100,000 square feet a day of fireproof gypsum wallboard and will be the only one in the southeast producing this building material.

This plant was built to enable the people of the southeast to obtain better walls and ceilings at moderate cost. Before now they have had to pay high freight rates on wallboards made in the North, but this mill has easy access to the Atlantic Coast Line, the Seaboard Air Line and the L. & N., and through them to the Florida East Coast, Tampa and Jacksonville and all other railroads serving Florida.

Sheetrock consists of gypsum rock converted into sheets three-eighths of an inch thick and of size convenient to fit the studding of any room. These rigid, easily handled units, which can be sawed and nailed like wood, are used as substitutes for ship-lap and other interior finishes, making possible a higher standard of home-building.

Because these large sheets are quick and easy to apply, and fireproof, J. B. Pierce of Pensacola is building 65,000 feet of sheetrock in the apartment which he is building there for J. H. Krouse.

Word Has Been Received In This City Of The Death In Daytona Early Thursday Morning Of Mrs. L. S. Pond, Former Resident Of This City And The Mother Of H. S. Pond, Assistant Cashier Of The Sanford Bank & Trust Company

Mrs. Pond was taken seriously ill several days ago with an attack of acute appendicitis and an operation was performed on Monday. For a time Mrs. Pond appeared to be recovering nicely from the operation but her condition suddenly took a turn for the worse and she continued to sink until yesterday morning when she passed away.

Mrs. Pond is well known in Sanford having made her home with her son for several months this year. In the spring she moved to Daytona.

The body has been shipped to Salt Lake City, the former home of Mrs. Pond, where burial will take place. The body was accompanied by Mr. Pond.

Mrs. William Filman Dies Mrs. William Filman, age 36, passed away at the Fernald-Laughton Memorial Hospital Friday following an operation. Until she was suddenly stricken several days before her death, Mrs. Filman had been in the best of health.

Before her marriage in 1901 Mrs. Filman was Miss Etta Jane Gaines of Lake County. She survived by her husband and three children, one daughter and two sons.

330 KILLED IN ACCIDENT HARRISBURG, Pa., Nov. 21.—Three hundred and thirty-three persons were killed and 9,288 injured in auto accidents in Pennsylvania in the six months ending Nov. 1st, it was announced by the department of highways today.

You Poor Kid, Why Are You So Skinny

Don't your mother know that Cod Liver Oil will put pounds of good healthy flesh on your bones in just a few weeks?

Tell her every druggist has it in sugar-coated tablet form now so that you won't have to take the nasty, fishy-tasting oil that is apt to upset the stomach.

Tell her that McCo's Cod Liver Oil Tablets are chock-full of vitamins and are the greatest fish producers and health builders she can find.

One sickly, thin kid, aged 9, gained 12 pounds in 7 months.

She must ask J. C. Dean Co., or Flower's Pharmacy, or any good druggist for McCo's Cod Liver Oil Tablets, 60 tablets, 60 cents, a pleasant taste as candy.

Get McCo's, the original and genuine Cod Liver Oil Tablet.

Mr. and Mrs. M. Rickersberg and Mrs. I. Meyerson, of Philadelphia Have Arrived in the City to Spend the Winter and are at the Dukes Hall. They have been Orlando winter visitors for the past fifteen winters.

Mrs. D. B. Givens, president of the Tampa Women's Club, who has been here for the Federation of Women's Clubs convention, has returned to her home and was accompanied by Mrs. G. A. Miles, of Cuba, who is her guest.

RUB PAIN OUT OF RHEUMATIC JOINTS

For 65 years, millions have rubbed soothing, penetrating St. Jacobs Oil right on the tender spot, and by the time they say Jack Robinson—comes the rheumatic pain and distress. St. Jacobs Oil is a harmless rheumatism and pain liniment which never disappoints and doesn't burn the skin. It takes pain, soreness and stiffness from aching joints, muscles and bones; stops sciatica, lumbago, backache and neuralgia. 35 cents bottle guaranteed by all druggists.

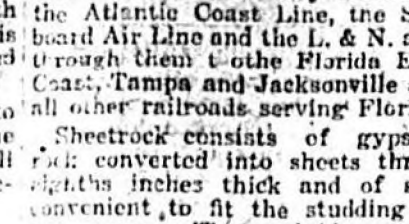

ache and neuralgia. 35 cents bottle guaranteed by all druggists.

Because these large sheets are quick and easy to apply, and fireproof, J. B. Pierce of Pensacola is building 65,000 feet of sheetrock in the apartment which he is building there for J. H. Krouse.

Saturday SPECIALS

- Maxwell House Coffee 48c
- Kingan Hams 29c
- Eggs Per Dozen 48c
- York Imp. Apples Five Pounds 20c
- Georgia Yam Sweet Potatoes Five Pounds 25c
- Omons Pounds 23c
- Chipsos Three Packages 5c
- Octagon Soap Five Bars 27c
- Octagon Soap Powders Five packages 20c

CASH and CARRY

Just out high rent limit
419 SANFORD AVE.

How A&P

Our prices are high. We operate and consequently lots and eliminate profit and gain to the customer. That is how you—bring

Highest Quality Goods Lowest Prices

Fancy Blue Rose RICE Whole Wheat 3 lbs 25c

Fairy Soap Small Bar 7c

Cluster Raisins For eating, Making of Pies and Fruit Cakes 1 lb. 18c

A&P Brand Condensed Milk 2 14-oz cans 28c

Coffee Bokar 1 lb. 48c Red Circle 1 lb. 43c 8 O'clock 1 lb. 38c

HOME OF LOW PRICES AND QUALITY GOODS

A Complete Line of Fruits and Vegetables

THE GREAT ATLANTIC & PACIFIC JUST AROUND THE CORNER FROM

Butter, Apples, Oranges, etc.

1 lb. 1 lb.

1 lb.

1 lb.

1 lb.

1 lb.

1 lb.

1 lb.

1 lb.

1 lb.

1 lb.

1 lb.

1 lb.

1 lb.

1 lb.

1 lb.

1 lb.

1 lb.

1 lb.

1 lb.

1 lb.

1 lb.

1 lb.

1 lb.

A&P

Highest Quality Goods Lowest Prices

Fancy Blue Rose RICE Whole Wheat 3 lbs 25c

Fairy Soap Small Bar 7c

Cluster Raisins For eating, Making of Pies and Fruit Cakes 1 lb. 18c

A&P Brand Condensed Milk 2 14-oz cans 28c

Coffee Bokar 1 lb. 48c Red Circle 1 lb. 43c 8 O'clock 1 lb. 38c

HOME OF LOW PRICES AND QUALITY GOODS

A Complete Line of Fruits and Vegetables

THE GREAT ATLANTIC & PACIFIC
JUST AROUND THE CORNER FROM

PIGGLY-WIGGLY

ALL-OVER-THE-WORLD

We Live But Once Let's Eat The Best PIGGLY-WIGGLY SELLS THE BEST

Prunes	Fresh California	lb.	12c
Potatoes	They are GOOD	10 lbs.	25c
Potatoes	Georgia Yams	5 lbs.	19c
PLAIN FLOUR	Thistledown	24 lbs.	1.23
PLUMS	Delmonte Green Gage, Can		18c

A REAL VALUE

6 Pkgs. Van Camps Powder 30
1 Apron 1.00 **All for 69c**
Total 1.30

Beans and Pork Ritter's Large Cans, 3 Cans 29c

Use your Credit—Pay as you Get Paid—Use your Credit—Pay as you

Credit Clothing

AT JACKSON'S
NO "RED TAPE"

WE TRUST YOU

Wear Smart Clothes NOW! Why wait, when you can outfit the family with a few dollars down and the balance weekly?

Our values and styles are the best obtainable and many of our customers who could easily pay cash take advantage of our accommodating business methods. Why not you?

WE TRUST YOU

WOMEN'S DRESSES
For the Holiday we offer an excellent assortment of materials in crepes, serges and georgettes, assorted styles and sizes \$7 UP Specially priced

MEN'S SERGE SUITS
100 Extra fine Quality Serge, Tweed and Homespuns, smart styles, well tailored. Assorted sizes \$12 UP While they last

SWEATERS
To clear 150 fine all-wool sweater coats, fast colors. Regular \$10.00 values. Specially priced \$4.50

SHOES
We carry a full line of Men's, Women's and Children's Boots and Shoes, season's latest shades and styles.

JACKSON THE CREDIT CLOTHING

307 Second Street
Between Palmetto and Sanford Avenues

Buy Now Pay Later

Use your Credit—Pay as you Get Paid—Use your Credit—Pay as you

Frank Lossing Was Contractor On New Meriwether Block

The construction of the Meriwether building was under the supervision of Frank Lossing, local contractor.

Mr. Lossing stated this morning that the building had been erected according to the specifications and that it was being completed approximately on time. Only the heat material was put in the building and in every way it is one of the most modern and up-to-date commercial buildings in the city.

Mr. Lossing has been in Sanford only five years, but has been in the contracting business for a number of years. While in Sanford Mr. Lossing stated that he had constructed some of the city's largest buildings. During the recent season Mr. Lossing had the contract for erection of county schools at Lake Mary and Chulucota. He is also erecting a commercial building on Sanford Avenue.

Going back to the Meriwether building Mr. Lossing stated that the building had been so constructed that a second and third story could be erected on the foundation without any re-inforcement. Arrangements have also been made so that without the least trouble, a stairway and elevator may be installed.

Leif Brown was the foreman on the Meriwether building and Mr. Lossing stated that a great deal of credit for the successful erection of the building was due to the management of Mr. Brown.

Roadside Farmers Breed Hens Wise To Ways Of Autos

BLOOMSBURG, Nov. 21. — Although the reason a chicken crosses the road never has been settled to the satisfaction of everyone, the fact that most fowls attempt to get on the other side of the highway is responsible for thousands of dollars loss to farmers in this part of the state, and many other sections. "Automobile mortality" is one of the chief sources of loss to poultrymen, it is declared, and two protective steps are being taken. One is the removal of the chicken pens to points far distant from the road, and the other the breeding of birds that have shown, under observation, a tendency to stay on their own side of the road when an automobile comes along.

Tests made with nearly 100 flocks of a certain breed revealed that a half dozen chickens, which went across the road. With other breeds there were less than a half dozen of entire flocks along the road which did not try to cross. Some of the farmers are not slow to realize the difference and are turning to those breeds which "stay put" and avoid the losses.

On farms along main highways the losses to flocks from motor cars has been as high as 25 percent. In some cases a single passing automobile has killed four chickens.

It is customary to say "I don't like to blow my own horn," just before blowing it.

You're a diplomat, looks on while the other fellow snuffs the beans.

What the World Is Doing

As Secr. by Popular Mechanics Magazine

Disabled Veterans Master Crafts Requiring Skill and Science

Although handicapped by the loss of limbs or by other injuries suffered in the war, thousands of former serv-



ice men have been rehabilitated and completed courses in vocational training through the Veterans Bureau Special instruction and in many cases the use of cleverly adjusted artificial limbs and other appliances have enabled hundreds of crippled men to surmount tremendous obstacles in their fight to overcome the ravages of war.

Thousands have mastered trades and crafts requiring considerable skill and science, overcoming the loss of limbs by the use of special apparatus and by expert training. Of the approximately 70,000 men still being taught, from 1,000 to 6,000 are enlisted in each of the following occupations: accountancy, agriculture, book-keeping, engineering, dentistry, drafting, electricity, jewelry, machinery, seamanship, tailoring and law.

The bureau received in all 671,685 applications for vocational training of which 340,058 were accepted as eligible for the service. More than 150,000 men are receiving compensation from \$20 to \$170 monthly in addition to the schooling they are given.

Oil the rocker arms on overhead-valve motors at least every two days. This takes only a moment and prevents wear.

Berlin Thieves No Longer Carry Off Bronze Statuary

BERLIN, Nov. 21. — The bronze statues of Berlin, which were removed by the authorities from their familiar public positions, to prevent their being stolen during the period of inflation, have begun to come back again. There is no longer any such heavy metal as bronze, and the police, and there is taken as a sign that conditions generally are again becoming normal.

The four bronze statues surrounding the main fountain and the bronze group with a bird under the arm, given by another local millionaire to the city, centers and which form the object of many pilferings of numerous children, have been returned to their public places.

The little copper cups and medals, the little bell-like and copper plates, other objects, removed for safety to public health, and church bells, gradually are being returned to their places, and the help to give confidence to the public that Germany is rapidly getting back to normal.

Ocean Mystery Is Seen in Island Covered with Cabbages

Midway between Africa and Australia and about 1,000 miles from the antarctic circle, Kerguelen island or Desolation Land, as it is called, presents one of the most perplexing mysteries of the Indian ocean. It is covered with strange vegetation unlike that found in any other part of the world. There are also millions of cabbages which bear large heads of leaves eighteen to twenty inches across.

Barrel for Feeding Slops

Feeding slops, which are mixed together in a barrel, is quite a tedious task, as the stuff has to be dipped out of the bucketful. A much easier method of emptying the barrel is shown in the drawing. The barrel is pivoted between two posts, securely set into the ground. This is done by belting or screwing around the barrel a heavy iron band, in which two short sections of shafting are mounted to serve as pivots. A metal spout is nailed to the edge of the barrel at the mouth of

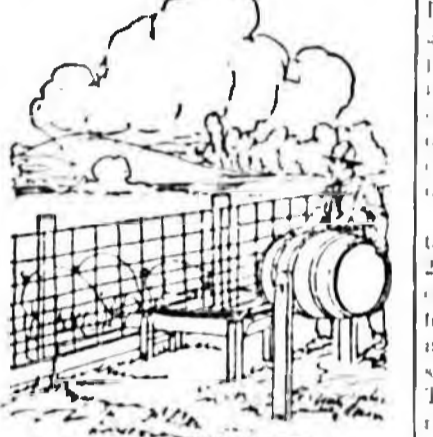

facilitate pouring the slop. A wooden chute, slanting toward the feed trough is extended from the barrel, and the slop is poured into this.

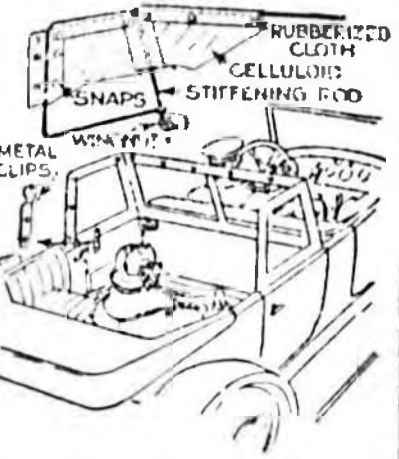

Windshield for Rear Auto Seat

Windshields used on rear seats of automobiles are usually constructed of thin glass and require a substantial metal frame to hold them in position. This heavy construction can be avoided by making the shield of wood and metal rod as shown in the drawing. It is easy to adjust and there will be no danger of being cut by broken glass, should an accident occur.

The framework is made of 1/2-inch brass rod bent to the shape indicated. Iron rod can also be used provided it is painted to prevent rust. Four pieces of 1/2-inch rod are cut to fit inside of the frame. These are sawed or planed to strips of heavy rubber or leather and tacked to the frame over the frame and secured by means of straps.

A good adhesive for gluing is called to cloth or leather is used. The having 2 parts of shellac, 3 parts of resin, 1 part of turpentine and 1 part of alcohol. The fittings permanently attached to the inside of the body to hold the windshield are made of brass or iron wire. The frame and the shield itself are readily removable.

Despite the great cost of rubber, it is estimated that 50 per cent of the treatments given with it have been free.

Cowan's Tin Shop Awarded Contract For Gutter Work

Cowan's Tin Shop, at 202 West Third Street, was awarded the contract for practically the entire supply of market facings, revolving ventilators, conductor heads and Tomcan metal spouting used in the construction of the newly completed Meriwether block, and the designer of the building himself expressed himself as being more than pleased with the high grade material installed by this old and reliable concern.

James H. Cowan has been 18 years in the sheet metal business, and his stock includes every improved type of tin fittings on the market. He was awarded the Meriwether contract it is declared because of his superior tin work on several large recently constructed buildings here, and because of his standing guarantee to furnish satisfactory or free service.

Mr. Cowan caters to all classes of patrons, and his staff of assistants is unusually large for a shop of his size and his stock on hand is sufficient to successfully furnish a contract for any type of building material needed today.

The Cowan Tin Shop has been at its present location for nine years.

Complete Line Of Electrical Goods Received By Firm

"One of the main objects in opening my modern electric shop is to be able to give the people of Sanford the newest and the best in all electrical fixtures," A. R. Platt stated when asked about the line he would carry in his present location in the Meriwether Building.

Mr. Platt also stated that his complete equipment has not arrived as yet, but that shipments are in transit and in the next few days he would have a display that would please the most fastidious in lighting equipment.

At present, The Sanford Electric Company expects to carry a full line in the new wrought iron fixtures. These are being used not only by the business houses, but also in homes of those desiring the best and latest in modern equipment.

The Sanford Electric Company to assure the public that prompt service is furnished with courtesy always, and of its patrons. If necessary, a part of desired personal service at the home may be secured at any time, Mr. Platt declared.

Mr. Platt further stated that he is in a position to place in the home and in the business house, the latest and best fixtures. Every one is invited to call at the new store on Magnolia Avenue in the Meriwether Building to inspect the stock.

Men who are contemplating large scale wintering, or who are a business man, who attributes this to the fact that men have had more success.

They found it. There was no other. Charles White, formerly a gold miner, of this class, but now a traveling salesman, says in town Monday.

Southern Pine Is Used Extensively In Building Homes

(From Southern Pine Association) It has often been said: "Figure your home building problem in terms of service and values," and, with that in mind, an individual must be cautioned in regard to the selection of the materials.

The public will build "frame houses"—that is, homes of wood, therefore some information is due about the most widely used wood in America—southern pine.

Among 10 species of wood important as sources of commercial lumber, the one that has attained the widest distribution and is used most extensively, certainly must possess unusual merit. In America, more than a third of the lumber consumed is the Southern Pine, while enormous quantities go to Europe, South America and Africa.

Despite the great demand and its well known qualities, southern pine is a comparatively low-priced lumber, and furthermore it is available nearly everywhere lumber is sold. Its annual production—about 12,000,000 board feet—is more than twice as great as any other wood and equal to the combined production of the four other most useful woods.

Though southern pine has a multitude of uses in every kind of heavy construction and manufacturing, it is practically the only "all purpose" wood extensively used in general home construction, such as in its doors, every requirement in interior and rough finish and in exterior and interior work.

An individual can build his home, from a lumber yard cornered, with southern pine inside and out, and with the positive assurance that he will build with the wood that will serve and meet every purpose.

Drive Nails Burrows Of Pest Says

GAINESVILLE, Fla. — Driving a large-headed nail into their burrows is the standard method of combatting the pest known as the cross-grain short nail with a large head, such as is used for roof felt roofing, has been found suitable for this purpose, according to Dr. E. W. Berger, chief of the state plant

Florida. The nail should be straight into the tree to the external opening of the burrow, flushing the head back. This closing and sealing the opening of the burrow which draws the appearance of sawing, chewed up wood that is visible at the mouth of the hole.

The flow of sap, together with the appearance of sawing, which is a pretty certain sign, is a pretty certain sign, according to the experience of Berger.

Using nails, as indicated, completely stops the sap, it is stated, that about the burrows, leaving practically no injury to the tree.

This borers is the caterpillar and is also known as the larger insect, which is frequently found in the

Georgia road and a million pounds of the season's crop, brought an average of 500,000 more than 100,000 into the pockets of men.

London Restaurants Serve Snail Dinners

LONDON, Nov. 21. — "Snail dinners" has opened in some of the leading London restaurants, and he told. These opulent dinners, which leave in the Burgundy, were brought over from the continent and served in their pale residences.

Paris Girl Winner Typewriter Contest

PARIS, Nov. 21. — Miss Odette Philot, of this city, is the champion typist of Europe. She won first title in an open competition in which French, Belgian, Swiss and English champions, typists, of the world, met in this city. She won the first prize in the contest, with only 21 mistakes. The world record was over 90 mistakes.

Mr. Philot is the girl who, the reporter that has held with a single, under 10 minutes, and 2000 feet, in 1000 meters.

Physicians of Many Nations Visit Berlin

BERLIN, Nov. 21. — Physicians of many nations are visiting Berlin to attend the annual congress of the International Association of Physicians. The congress is being held in the city, and is one of the largest medical gatherings in the world.

German Scientist Claims Mexico Is Adopting U.S. Way

HAMBURG, Nov. 21. — A Mexican scientist, Dr. Karl Schmidt, has declared that Mexico is adopting the U.S. way of handling the influenza epidemic. He stated that the Mexican government has taken steps to prevent the spread of the disease, similar to those taken in the United States.

Dr. Schmidt also stated that the Mexican government has taken steps to prevent the spread of the disease, similar to those taken in the United States.

THE PLUMBING ON
THE MERIWETHER BUILDING
was done by
LEE BROTHERS
PLUMBERS
SANFORD, FLA.
Corner Fourth St. and Elm Ave.
PHONE 109

WE INVITE YOUR INSPECTION

Our New Store

MERIWETHER BUILDING

WE HAVE ENDEAVORED TO GIVE SANFORD A MODERN ELECTRIC SHOP

With this point in view we want you to feel that our service is at your command. Phone 442 and we will put forth every effort to give you satisfactory service.

We have just what you need to make the lighting in your home ideal.

Sanford Electric Co., Inc.
116 MAGNOLIA AVE.
Remember The Phone 442

RUSSWIN HARDWARE
Was Used For the
FINISHED HARDWARE
in the
MERIWETHER BUILDING
and was furnished by
HILL HARDWARE COMPANY
First Street

Beacon Design
RUSSWIN
Wrought Bronze & Steel

BLOCK OF MANY FIRMS

Concerns of This

contractor, was

adult wiring was

Part Company's

work was done by

Part Company's

the firm who will

ELTON J. HO

land had

of

Albert Lee, one of the members

ALF

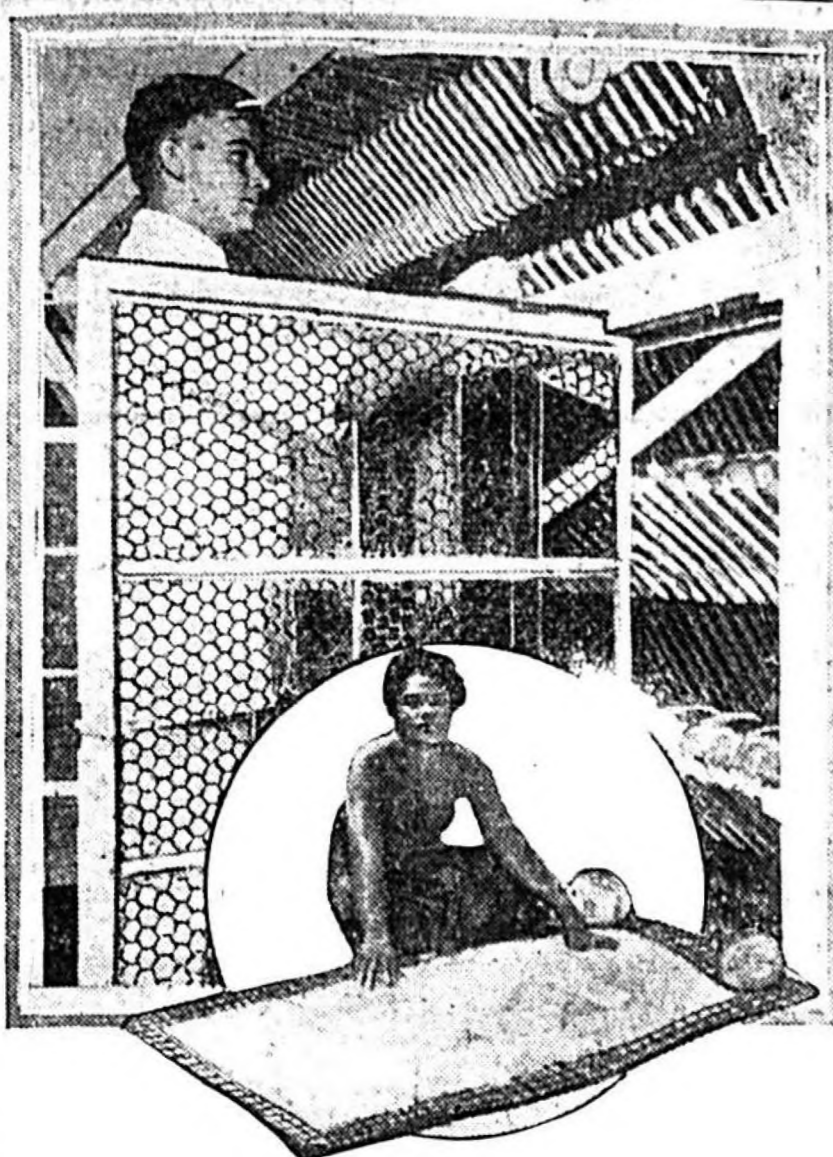

Miami Minister To Speak At Baptist Annual Convention

LAKELAND, Fla., Nov. 21.—Dr. J. L. White, of Miami is scheduled to preach the annual sermon at the Florida Baptist convention which convenes in seventeenth session here at the Southside Baptist Church, for a three days meeting beginning December 9, according to the provisional program made public by Dr. A. A. Murphree, of Gainesville, president of the convention.

The convention will open at 9:30 a. m., Tuesday, December 9, with devotional services conducted by M. Jamerson, of Lake City, and the remainder of the program follows:

10 a. m.—The convention called to order. Enrollment of messengers.

10:30 a. m.—Address of welcome and response.

11:00 a. m.—Annual sermon, J. H. Griffin, Winter Haven. Appointment of committees.

TUESDAY AFTERNOON 2:30—Worship, J. C. Cook, Perry.

2:45—State Mission report. Treasurer's report. The Florida situation, C. W. Duke, Tampa, in charge.

TUESDAY NIGHT 7:30—Worship, R. T. Russell, Quincy.

7:45—State missions continued, S. B. Rogers, secretary; A. M. Bennett, Tampa.

WEDNESDAY MORNING 9:30—Worship, Claude Bridges, Leesburg.

9:45—Miscellaneous business and announcements. Recognition of new pastors; report of nominations committee, A. M. Burns, Panama City, chairman.

10:00—Our Organized Men, J. T. Henderson, Knoxville, Tenn. report on foreign missions, T. V. McCaul, Gainesville. Recess.

WEDNESDAY AFTERNOON 2:30—Worship, J. L. Jenkins, Umatilla.

2:45—Report on woman's work, Mrs. H. C. Peelman, Jacksonville, in charge.

3:30—Report on Sunday Schools, D. E. Sebastian, Winter Garden. Report on R. Y. P. U.'s, O. T. Moncrief, Alachua.

WEDNESDAY NIGHT 7:30—Worship, C. C. Tooke, DeFuniak Springs; Address: "Our Future Program." Recommendations of State Board, W. L. C. Mahon, Jacksonville.

THURSDAY MORNING 9:30—Worship, W. R. Knight, Kissimmee.

9:45—Report on Florida Baptist Witness, J. W. Mitchell, editor.

10:00—Report on Christian Education, Lincoln Hulley, Deland.

Radio Program W. J. R. Atlanta Journal (429) 8:9 concert, 10:45 Radio.

W. F. L. Boston (297) 6 Big Brothers club, 6:30 musical, 8 program from W. L. F., 9 musical.

W. G. R. Buffalo (412) 6 music, 6:40 news, 8:10 concert, 10 dance.

W. G. N. Chicago Tribune (370) 6 organ, 6:30 concert, 8 concert, 8:30 classical, 10 orchestras.

W. L. S. Chicago (435) 6:30 organ, 7:10 concert, 8:30 orchestra, 8:30 program, talks, 10:10 40 of the orchestra, 10:40 of the orchestra.

K. A. W. Chicago (536) 7 concert, 7:30 program, 8:20 speeches, 9 review, 11:20 Nighthawks, organ.

W. Q. J. Chicago (448) 7 concert.

solists; 10-2 Skylarks. W. O. C.—Davenport (484) 7 sandman; 7:20 educational lecture; 8 musical. W. H. O.—Des Moines (526) 7:30-8 movie chats, soprano; 8-9 talent. W. W. J.—Detroit News (517) 7:30 News orchestra, soprano, baritone. W. C. X.—Detroit Free Press (517) 6 musical. W. T. A. S.—Elgin (286) 6-8 string sextette, songs; 8-12 orchestra, request numbers. W. B. A. P.—Ft. Worth Star Telegram (476) 7:30-8:30 old time fiddlers; 9:30-10:45 band. W. H. A. F.—Kansas City Star (411)

6-7 School of the Air; 8-9:30 orchestra; 11:45 Nighthawks. W. H. B.—Kansas City (411) 7-8 civic service talk, music. W. H. A. S.—Louisville Times Journal (400) 7:30-9 concert, talk. W. M. C.—Memphis Commercial Appeal (500) 8:30 concert; 11 frolic. W. C. C. O.—Minneapolis-St. Paul (417) 6:30 concert; 7:30 lecture; 8:30 musical. W. E. A. F.—New York (492) 7 Happiness Boys; 7:30 band. W. O. R.—Newark (405) 6 trio; 6:15 sports. W. T. A. Y.—Oak Park (283) 6:45

solists; 9 feature; 10:15 orchestra. W. O. A. W.—Omaha (520) 6 stories; 6:30 dinner program; 9 Musical Maids; 9:45 piano, violin and saxophone; 10:30 dance. W. F. I.—Philadelphia (395) 6 talk. W. I. P.—Philadelphia (395) 6:30 talk; 7 concert; 8:30 recital; 9:30 dance; 11 concert. W. O. O.—Philadelphia (500) 6:30 orchestra; 7 recital; 8 orchestra; 9:03 recital; 11:30 dance. W. C. A. E.—Pittsburgh (462) 6:30 Uncle Kaybee; 7:30 special; 7:30 quartet. W. J. A. R.—Providence (360) 7 mus-

ical; 9:45 orchestra. K. P. O.—San Francisco (423) 6:30-7:30 orchestra. W. G. Y.—Schenectady (380) 7 farce, instrumental; 9:30 musical. K. F. Q. X.—Seattle (233) 8-9 reports, news; 9 bedtime; 10-11 orchestra; 12-1 orchestra. W. B. Z.—Springfield (337) 6:05 bedtime; 6:15 book review; 6:30 lecture; 9 trio; 10 concert trio; 10:30 singing orchestra. K. S. D.—St. Louis Post Dispatch (546) 8 concert. C. K. Y.—Winnipeg (450) 6:30 lecture; 7:15 concert; 8 church concert.

FOR SALE ALL KINDS OF REAL ESTATE Orange Groves, Celery Farms Country Homes City Property City Lots THE SEMINOLE REALTY COMPANY Meriwether Building East Second Street. Remember we sell at the owners' price, therefore you get the lowest price.

NO SKIDDING on this ride for the hundreds of loaves of bread traveling back and forth in this glass enclosed chamber to be cooled and vented. No wonder the baker-chauffeur seems so placid—even though he may break the speed limit. Bread must have an airing whether it be made in Tutuila an island in the Samoan group, or in our own United States. The nut-brown Ceres shown in the picture spreading out on bark mats dry in the sun a pulp made of breadfruit mixed with taro root.

This mixture is later mixed with coconut water and baked. The modern scientific bakery, such as the Ward Baking Company, the largest bread company in America, has a special glass enclosed chamber, in which the bread travels back and forth on finger like trays to be cooled and vented for an hour and a half. When the Samoan flapper becomes better acquainted with the ways of her American sisters, perhaps her bread, too, will have a sanitary "airing" and will be delivered to her dusted dwelling in wax paper wrapping, oven-fresh.

Plumbing Contract On Meriwether Building Let to Lee Brothers

The firm of Lee Brothers, local plumbers, has been established in this city for several years during which time its business has grown by leaps and bounds, so much in fact, that a few months ago it became necessary for the firm to leave its former place of business on West First Street and move into the more commodious building in which it is located at present.

This firm had the contract to install all plumbing work in the new Meriwether building. This contract was carried out in every detail and finished on time, it is declared and the job is one of which Lee Brothers are very proud.

Albert Lee, one of the members of the firm, attributes the success of the business to the superior grade of work coupled with prompt and efficient service given at all times by the company.

"We have grown with confidence and we appreciate the fact our success has been due to the hearty cooperation of the citizens of this city," Mr. Lee further stated.

Meriwether Block Is Latest Addition To Business Section

(Continued from page 1) The plumbing was done by Lee Brothers, of this city, and the contract work was completed by The Sanford Electric Company.

The Sanford Paint Company obtained the contract for finishing the building in attractive black green, with oak stained floor and window moldings.

A feature of the structure not apparent to the casual observer is found in its simplicity and convenience to the customer at corner, north building. In fact it adjoins the latter which has a restricted central court-ways with a similar facility.

E. J. Moughton, designer of the Meriwether building, explained how the installation of the upper story, just beneath the roof would make an addition of stories an easy matter, since all that will be necessary for the contractor to do in making the addition will be in removing the roof and in continuing the erection of the brick wall.

Radio Program

W. J. R. Atlanta Journal (429) 8:9 concert, 10:45 Radio.

W. F. L. Boston (297) 6 Big Brothers club, 6:30 musical, 8 program from W. L. F., 9 musical.

W. G. R. Buffalo (412) 6 music, 6:40 news, 8:10 concert, 10 dance.

W. G. N. Chicago Tribune (370) 6 organ, 6:30 concert, 8 concert, 8:30 classical, 10 orchestras.

W. L. S. Chicago (435) 6:30 organ, 7:10 concert, 8:30 orchestra, 8:30 program, talks, 10:10 40 of the orchestra, 10:40 of the orchestra.

K. A. W. Chicago (536) 7 concert, 7:30 program, 8:20 speeches, 9 review, 11:20 Nighthawks, organ.

W. Q. J. Chicago (448) 7 concert.

Paints A Owner Is Judged Largely by the Appearance of His Home. WHY NOT PAINT NOW Paint not only beautifies but Protects your Building When You Paint use EBERSON-LINDSLEY PAINTS Sold By The LOSSING PAINT COMPANY, INC. 113 Magnolia Ave. Phone 276

DRY CLEANING PROTECTS THE HEALTH OF THE NATION

When your Suit or Dresses need cleaning, ask yourself who is the BEST EQUIPPED Dry Cleaner in your city—and who will give you the BEST work and PROMPT service. The answer will be

WHIDDON & HODGES

110 E. 2nd St. Phone 465

We are now in our new location and are enstalling a modern dry-cleaning plant of the latest type machinery. You will no longer have to send work out of town as we will be equipped to handle everything in our line.

BETTER WORK