DONATION of $100 from recent game day sponsored by St. Ann's Catholic Church of DeBary for benefit of Chamber of Commerce fund raising drive is presented by Leon Lormel, game day chairman (right), to Paul Magrath, C of C vice president. William Heneghan (center) is chairman of the drive. (Meddleton Photo)

DeBary C of C Purchases Land

The DeBary Chamber of Commerce has negotiated the purchase of a 175 foot deep lot with 450 feet frontage on Highway 17-92, including a small building which is being used as chamber headquarters.

Price of the property was $3,000 and $2,000 of this total already has been raised by the C of C through benefit donations and projects. Latest event was a game day sponsored by St. Ann's Catholic Church which netted $50. William Heneghan, winner of the $50 grand prize turned it back to the group, thus enabling a $100 donation towards the purchase fund.

In addition, a chicken dinner is being planned for Oct. 28 at the DeBary Firemen's recreation hall. Prize award for this event will be a color television set.

It is planned by the chamber to further develop the newly acquired center, eventually providing shummleboard courts, rest benches, tables, and room for other games.

LONGWOOD School will have a fulltime physical education teacher this year. Lester Obie is shown with his assistant, Doris Scott. (Herald Photo)

Nominating Highlights

CHICAGO (AP Vice President Hubert H. Humphrey, Democratic nominee for president, was hailed Wednesday as "an extraordinary man for such an extraordinary responsibility."

Mayor Joseph Alioto of San Francisco, placing Humphrey's name in nomination, told the Democratic National Convention, "Now as he moves forward from a loyal member of the team to its captain, the full energy of his enormously versatile talents will seize this hour to shape the future we want.

"This is a man to lead our party. This is a man to lead our nation—to lead a nation of decency, a nation of dignity, a nation of humanity. . ."

Gov. Harold E. Hughes of Iowa, nominating Sen. Eugene J. McCarthy, called the Minnesotan "a different kind of evangelist—an evangelist of reason."

"The miracle of our times is the way the senator aroused the people of America with his logical, unemotional approach," said Hughes. "The people found Gene McCarthy for us. They found him; they follow him; they have urged him on us. He is more accurately the people's candidate than any other man in recent history."

George McGovern's name was brought to the convention by Sen. Abraham Ribicoff of Connecticut, who described the South Dakota senator as "a man of insight, compassion and courage" who can bring a Vietnam peace and "end the division in the hearts of our people."

Ribicoff also said McGovern is "a man who contains foresight with a sense of history—a man who can shape the unending daily round of presidential decisions into a cohesive chain of progress . . . No matter what the results of this convention's deliberations . . . the United States has gained a new leader."

The Rev. Channing E. Phillips of Washington, D.C. became the first Negro ever nominated for president at any major political party convention. Writer Philip M. Stern called him a symbol "of that black minority in America that for so many decades has been voiceless and powerless."

1x2

means 1 column by 2 inches. Too small for an ad to be noticed or effective? You're reading this one!

TINY
HEARING AID
Slips right into the ear

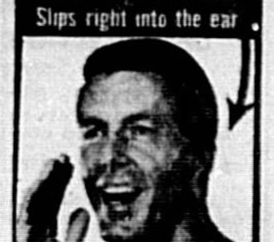

Sonotone's smallest hearing aid is worn all in the ear — ideal for active men and women who need better hearing. The SONET® weighs just one-tenth of an ounce with battery. It slips right into the ear — no outside cords, tubes or wires. See for yourself — get FREE non-operating replica. Phone, visit or write —

SONOTONE

501 N. Magnolia Ave., at Amelia Orlando 422-2101

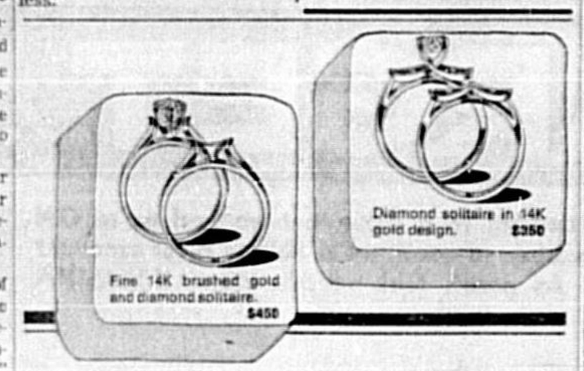

Light up the sky...
with Zales
Constellation Solitaires

Convenient Terms

ZALES JEWELERS

This is where you come when you're through playing games.

Illustrations Enlarged

SANFORD PLAZA

OPEN THURS. & FRI. 'TILL 9:00 322-1000

Penneys ALWAYS FIRST QUALITY

END-OF-MONTH **Clearance**

Our wide-scale clean-up, sweep-out of new timely terrific merchandise from every department is in progress. Save now! Choose from these sensational bargains for your family!

Men's trim bedford cord Penn-Prest® jeans now specially priced!

$1.99 pair

Slim, trim styling in sturdy, machine washable polyester/ cotton Penn-Prest® bedford cord. Wash, tumble dry, and wear! Choice of colors! Waist sizes 28 to 38.

PENN-PREST

100% COTTON BRIEFS AND T-SHIRTS

SPECIAL BUY 12 FOR $5.99

COMFORTABLE LONG-WEARING TIMELY FOR BACK-TO-SCHOOL

CLOSEOUT SPECIAL! SCATTER RUGS!

APPROX. 24"x36" $1.00
APPROX. 27"x48" $2.00
APPROX. 36"x54" $3.00

ASSORTED SIZES IN SOLIDS AND STRIPES. MANY FIBERS, TEXTURES, TOO! NON-SKID BACKING!

Women's Dresses! Drastically Reduced!

$5.88

JUNIOR-MISSES-HALF SIZES!

SLEEVELESS BLOUSES 30-38. Assorted colors. ORIG. $3.00 NOW $1.88	STRETCH DENIM SLACKS Sizes 8-14. ORIG. $2.50 NOW $1.99 Assorted colors	TURTLE NECK SLEEVELESS SHELLS 100% Cotton Knit. Assorted colors. 100% Cotton Knit ORIG. $2.00 NOW $1.88
MEN'S SLACKS AND JEANS 2.99 Assorted colors and styles.	WOMEN'S MINI HALF SLIPS $1.50 Nylon Tricot. Sizes XS, S, M.	REMNANTS ½ Price
MEN'S PENN-PREST SPORT SHIRTS 2 for $5.00 Sizes S, M, L, XL. Assorted wovens and Knits.	WOMEN'S GOWN SETS $4.00 Nylon Tricot. Lace Trimmed Blue & Rose.	BARGAIN BUYS LIGHTING FIXTURES ½ Price
MEN'S PENN-PREST DRESS SHIRTS 2 for $5.00 white only Short sleeve & tapered. Sizes 14½ to 16½.	WOMEN'S COTTON BRIEFS 3 for $1.00 Sizes S, M, L. White Only.	FISH CALLERS orig. $9.99 now $1.00
MEN'S CORFAM® DRESS SHOES $13.88 Burgundy, Wing Tips. Sizes 6½-12.	WOMEN'S MESH PANTY HOSE 2 for $1.99 Sizes SM, AV, LG, XL. Gala & Suntan.	¼" DRILL orig. $9.99 now $5.99 1/7 HP, 2 AMPS
BOY'S PENN-PREST PANTS 2 for $6.00 Sizes Slim, Reg. Husky. Ass't. colors.	FOR THE HOME TOWELS 2 FOR $1.00	EARLY AMERICAN CRIB orig. $46.98 now $30.00 Floor Model
BOY'S BANLON SHIRTS 2 for $3.00 Sizes S, M, L Mock Turtle style.	HAND TOWELS 3 FOR $1.00	EARLY AMERICAN CHEST orig. $56.98 now $35.00 Matching 5 Drawer. Floor model.
BOY'S PENN-PREST SPORT SHIRTS 3 for $5.00 Short sleeve. Assorted styles.	WASH CLOTHS 5 FOR $1.00	EARLY AMERICAN BUNK BEDS orig. $133.00 now $88.00 Solid Maple Const. Guard rail & ladder.
BOY'S PRE-SCHOOL ELASTIC-WAIST JEANS 2 for $3.00 Sizes 3-7. Colors Brown & Navy.	MATTRESS PADS TWIN $3.17 FULL $4.17	TWIN SIZE BOX SPRING orig. $59.98 now $25.00
GIRL'S BACK TO SCHOOL DRESSES $2.99 to $4.99 Sizes 7-14, 3-6x, 1-3x. Solids Plaids-Knits.	BEDSPREADS $8.99 TWIN AND FULL King $15.99 Queen $14.99	CONVERTIBLE SOFA orig. $188.00 now $168.00 Foam reversible cushions. Full size innerspring mattress.
GIRL'S NYLON SHELLS $1.99 Sizes 7-14. Rainbow of colors.	TIER CURTAINS Assorted fabrics. Lengths 24"-36"-45" 99c	MODERN SOFA orig. $159.00 now $138.00 Foam reversible cushions. Heavy tweed upholstery.
WOMEN'S HAND BAGS 99c to $4.99 Straws—Vinyls—Leathers.	VALANCES 29c EACH Sizes 10x11.	GOLF BALLS orig. $8.96 DOZ. now $6.99 DOZ. GIFT PACKED WITH TEES
WOMEN'S JEWELRY 2 for 99c and 99c Earrings, Necklaces, Bracelets, Pins.	MATERIAL 1c AN INCH Ass't. prints. 36" Wide.	LAWN MOWERS ONE ONLY OF EACH HI WHEEL ORIG. $99.95 $85.00 SELF-PROPELLED ORIG. $109.95 $99.00

CHARGE IT! SANFORD PLAZA OPEN 10 A.M. to 9 P.M. MONDAY thru SATURDAY

15,000 To See Labor Day Regatta

By JUDY WELLS

Sanford will play host to some 15,000 visitors from all parts of the state Monday when the second annual Central Florida Labor Day Regatta is staged by the Rotary Club at beautiful Holiday Isle on the shores of Lake Monroe.

Outside activities, scheduled to get underway with fireworks at 10 a.m., will continue until 3 p.m. at which time the Miss Central Florida Regatta beauty pageant and program will take place in the Sanford Civic Center.

Opening event will be oared shell races featuring eight-man shells from Sanford Naval Academy, Edgewater Crew teams, one of the state's outstanding such groups and Winter Park High School's crew.

Cypress Gardens water skiers will present a show at 10:45 a.m. with a repeat at noon and a grand finale at at 1:30 p.m. Highlights of the show will include a kite-flying demonstration behind the high-powered pull boat and a ballet routine presented by Judy Scotter in full dance costume. A clown act also will be featured.

Sky-diving shows by the Falling Angels of DeLand, who have made more than 27,500 jumps, are scheduled at 11:15 a.m. and at 1 p.m. The Angels' only woman jumper, Lois Plattner, a senior at Stetson University, will be featured in the morning show's first jump and Ray Daugherty will the "wing" and attempt a landing on the Marina shores in the afternoon performance.

A popular repeat attraction from last year's Regatta will be the Antique Car Show which will be set up on the south side of the Holiday Inn parking lot, starting at 10 a.m., with judging to be at 12:30 p.m. More than 200 invitations for pre-registration went out and there will be many trophies awarded along with the plaque each entrant will receive.

Pirates, with 150 ships participating, will stage an invasion at _ p.m. and, as the captain has threatened to "burn out the city," it is hoped Sanford Mayor W. Vincent Roberts will return from the National Democratic Convention in Chicago in time to prevent "complete loss of the harbor."

Grounds of the entire Marina complex have been raked and re-leveled by city crews in preparation for the big day and those attending are encouraged to bring their own lawn chairs or camp stools for seating. Color code for the day will be red, white and blue for "patriotic reasons and to demonstrate good old fashioned Americanism."

In the final event, the beauty pageant at the Civic Center, the 1968 "Miss Central Florida Regatta" queen will be crowned by Miss Debbie Dalton, last year's title holder, who also will present a musical number for the program.

Entries and sponsors in the contest are Miss Bonnie Todd of Sanford, United State Bank, who will give a dramatic reading; Miss Rose Mary Walton of Sanford, Kader Jewelers, a tumbling routine; Miss Donna Allen of Orlando, Central Florida Cruise Club, exhibit drawings and present a dramatic reading; Miss Sharon Marie Curtis of Palatka, Palatka Jaycees, soloist, and Miss Lani Zeigler of Windermere, Mayfair Country Club, a Japanese Geisha dance.

Program will include acts presented by students from School of Dance Arts, and, as an added attraction, the "Rotary Rogues" will present a chorus line song and dance selection. Artists appearing in this group include Rev. Virgil Bryant Jr., John Kader, John Mercer, Mike Whelchel and Art Lee.

First official act of the new "Miss Central Florida" will be to draw the lucky number for awarding of a Cobia 15-foot Sprint Boat, trailer and accessories, a project which has been sponsored by SISTERs (Sanford's Interested Sarahs To Encourage Rejuvenation).

Seminole County * * * * on the St. Johns River * * * * "The Nile of America"

The Sanford Herald

Phone 322-2611 or 425-5938 Zip Code 32771

WEATHER: Thursday 89-69, rain 1.5 inches; occasional showers over weekend.

VOL. 60, NO. 272 — AP Leased Wire — Established 1908 — FRIDAY, AUGUST 30, 1968 — SANFORD, FLORIDA — Price 10 Cents

COME ONE — COME ALL!!! To the Sanford Rotary Club's annual Central Florida Regatta on Labor Day. Everyone welcome. Daylong show on the lake and a beauty contest at the Civic Center. John Mercer (top), beauty contest chairman, held a pre-contest parley this morning with some of the beauties: Rosemary Walton, Bonnie Todd, Lani Zeigler and Donna Allen. The "Rotary Rogues" (bottom) will entertain during "halftime" of the beauty contest. From the left: John Mercer, Virgil Bryant, John Kader, Mike Whelchel and Art Lee. (Herald Photos)

Apt. Construction Booming; Totals $2.9 Million

By DONNA ESTES

Apartment house construction has joined the building boom in South Seminole County to the tune of $2.9 million. Some 403 apartment units as well as additions have been started or construction completed since the first of the year with most of the facilities being built on or just off SR 436 from Interstate 4 to Seminole's southeast boundary.

Indications are the apartment construction boom will continue.

At least one of the complexes, Chateau LeMans located on SR 436 and I-4 with Prime Meridian Company as builders, has plans to construct further phases. Construction on the first section, 48 units at cost of $400,000, began in early January.

Plantation Apartments located on Howell Branch Road with 102 units at estimated cost of $900,000 took out its building permit from the county zoning office in late May.

State Road 436 is also the site of the new Granada Apartment to have 104 units and estimated to cost $800,000. Shortly after first permit was issued to Granada, permit for an $11,000 addition to the complex was received.

Meanwhile, Gidus Builders took out permits for two sections of apartments with 19 units and 10 units at total cost of $210,000 in early May. The facilities are planned for each side of the entrance to Eastbrook Subdivision on Howell Branch Road.

Florida Living applied for and received permits for four apartments and a 12 single room unit wing on the same day in June for SR 436. Total estimated cost for the buildng is $76,040.

Construction is continuing on the four unit block apartment of the Florida Conference Association of Seventh Day Adventists on 436. The building is estimated to cost $25,146.

Builders of Granada Apartments are also constructing a four unit facility at Lutheran Haven off Chapman Road at cost of $16,774.

Construction has also begun on a 96 unit apartment building in City of Casselberry on SR 436. Builder of the facility is Greater Construction Company who estimates cost of construction at $380,000.

AROUND THE CLOCK

In addition to bus routes already announced for children attending the new Spring Lake Elementary School near Weathersfield, bus service has been added to Weathersfield and Briarwood areas, Principal Richard Prater announced today. Stops in these areas will be the same as last year, it was reported.

• • •

Elks and their families will enjoy a fish fry at 2-3:30 p.m. Monday at the club and on Sept. 8 will present the "Mr. Magic" show for the children of Enterprise Methodist Home at the club.

• • •

R. E. Porter hears rumors of a big downtown real estate transaction and subsequent new business . . . right in the heart of the city.

• • •

Seminole County Business School's day and evening registration will begin Tuesday 9-3 p.m. and 6-9 p.m. Instructors will be available to help students arrange schedules to fit individual needs.

• • •

SISTER sez: Thanks to McCrory's and Manager G. R. Caughman for a big beautiful improvement to Downtown Sanford.

• • •

According to that well-informed, but nameless source of information, county still must acquire still another right-of-way to Lake View School before the new road now under construction to the facility can be completed.

• • •

There must be a full moon now! Sheriff's office came up with another "nude man" story today. Two girls horseback riding on the Old Oxford Road yesterday . . . young man, about 23, reddish hair, jumped out of the bushes, sans clothing. The girls rode that-a-way!

• • •

Army Engineers announced today a massive hyacinth assault on the St. Johns River . . . but it's not much help to the Lake Monroe-Lake Harney area. An airplane, starting Wednesday, will spray between Palatka and Jacksonville for two weeks.

• • •

The North End branch of the Republican Party headquarters will open next week. The headquarters is located beside Tom's Pizza on 17-92 in Sanford and will feature literature on Richard Nixon and all state and local candidates. The South End branch has been open for several weeks and is located across from Newell's Gas Station on 436.

Industrial College Support Is Sought

By BILL SCOTT

Sanford Industrial Commission executive director Don Rathel has returned from Tallahassee where he was trying to round-up support for a Sanford Industrial College to be located at the former Sanford Naval Air Station.

Rathel unveiled his plan to tie-in the Sanford-Rochester migrant program, now being pushed by the governors of New York and Florida, with the Thiokol Chemical Corporation's offer to help in establishing a skilled training school to equip workers for projected industries expected to locate in this area.

Rathel indicated the migrant program had sustained a momentary side-tracking, since Wade Hopping, Gov. Claude Kirk's aide, had been named to Florida Supreme Court and Nat Reed, his successor, had to acquaint himself with the program.

The SIC director talked with Robert Rush, another Kirk aide, who works in the Economic Opportunity program. Rathel was not too optimistic about any large funds being made available right now. He indicated program would cost more than could be obtained for vocational needs at present time but thought something could be done at a later date.

Governor Kirk has enlarged his original Rochester-Sanford movement now to include 13 Atlantic Coast States, the Bahamas and Puerto Rico.

Called the Atlantic Coast Migrant Interstate Panel, the purpose will be to develop methods of offering job opportunities and education to migrant adults through job training, social adjustment programs and expansion of related employment opportuni-

(Continued on Page 3A, Col. 6)

Rinehart Rd. Bids Opened

Low bidder for the Rinehart Road rebuilding project in bid openings of the State Road Department in Orlando yesterday was C. W. Matthews Company of Marietta, Ga. at $161,084. The 2.1 mile rebuilding project to provide access to the new General Dynamics Plant was originally estimated by the SRD to cost $165,000. Project is expected to be completed by February.

The project given top priority under speeded up procedures should commense in three to four weeks, according to C. A. (Bill) Benedict.

The two mile stretch of highway, one and one half miles west of Lake Mary, runs north and south to connect Lake Mary Boulevard to SR 46A (Country Club Road.)

College Rolls To Top 1700

Enrollment at Seminole Junior College is expected to reach 1,700 by the time classes begin.

President Earl Weldon told the college board of trustees meeting in regular session last night that present total is now 1,680 with classes scheduled to begin Tuesday.

Weldon revealed that this year's total enrollment already tops the 1967 figure by at least 100 students.

Readying for the influx of students, Weldon revealed that the six new portable buildings contracted a month ago were now installed and would be ready for classes. The additional buildings bring the total number of portable structures to approximately 16, with maximum two classrooms to a

(Continued on Page 3A, Col. 5)

HHH Plugs For Party Unity

CHICAGO (AP) — With a little-known senator from a small state as his handpicked running-mate, Democratic presidential candidate Hubert H. Humphrey starts a campaign that will first require plugging the gaping holes of party unity.

At Humphrey's request, the Democratic National Convention Thursday night dutifully delivered the vice presidential nomination to Sen. Edmund S. Muskie, a former Maine governor who has acquired the reputation of a capable senator, but not national popularity.

The convention closed after a week of discord, sometimes vitrioloc, on a night marked again in downtown Chicago by police and National Guard troops firing tear gas and swinging clubs to break up demonstrations by anti-Vietnam war protesters.

After going through the motions of selecting Muskie, delegates cheered and waved banners to the tune of "Happy Days Are Here Again" as Humphrey took the podium to accept the presidential nomination and plead for national unity and justice.

Signalling his promotion from President Johnson's team to his now sovereign position as his party's nominee, the vice president told the delegates that their areas of agreement are much greater than those of division.

On the sorest issue of all, he said:

"Let those who believe our cause in Vietnam has been right —and those who believe it has been wrong—agree here and now: Neither vindication nor repudiation will bring peace or be worthy of our country. . .

"If there is one lesson we should have learned, it is that the policies of tomorrow need not be limited by the policies of yesterday.

"If I am president, I shall apply that lesson to the search for peace in Vietnam as to all other areas of national politics. . ."

He told the convention that the "trouble in America . . . comes not from lack of faith but from a killing of hope." He said new aspirations have been awakened but have been accompanied by impatience for solutions of the problems of race, poverty, crime, hunger and despair. But he added:

"Violence breeds counterviolence. Disorder destroys. Only order can build. Riot makes for ruin, reason makes for solution." He said any president must assume responsibility to "guarantee to every American the right to personal security."

With the pattern of his campaign thus sketched, Humphrey begins overhauling the party organization with the election today of a national party chairman to succeed John M. Bailey of Connecticut, who has served in the spot since 1960.

Gov. John N. Dempsey of Connecticut said the word had come down that Lawrence F. O'Brien, former postmaster general and a long-time political adviser to the assassinated Kennedy brothers, had been tapped for the post. O'Brien was Humphrey's convention manager.

Others thought that Sen. Fred Harris of Oklahoma, co-chairman of Humphrey's pre convention campaign was in the run-

(Continued on Page 3A, Col. 1)

Regatta Program

Sanford Rotary Club has announced the following program for its Labor Day Regatta:

9:30—Crew teams launch shells at Monroe Harbour.

9:45—Crew teams proceed to starting line.

10:00—Fireworks announce commencement of activities.

10:15—Crew race starts.

10:20—Crew race completed, oarsmen beach shells.

10:45—Cypress Gardens water ski show.

11:15—Falling Angels in parachute leap into lake.

Noon—Cypress Gardens water ski show repeated.

12:30—Antique car judging.

1:00—Falling Angels in parachute jump into lake.

1:30—Cypress Gardens water skiers in grand finale.

2:00—Pirates invade Sanford; no one safe (not even the pirates).

3:00—Beauty contest begins at Civic Center.

4:15—"Miss Central Florida Regatta—1968" is crowned.

Bankrupt

NEW YORK (AP) William Zeckendorf Sr., the real estate executive who once held interest in some of Manhattan's best known buildings, has petitioned for an arrangement with his creditors under the Federal Bankruptcy Act. The petition filed in U. S. District Court listed personal assets of $1,885,620.73 and liabilities of $79,076,100.53 and named 203 creditors.

Jr. Hi Lunch Schedule

Sanford Junior High School lunchroom will be open daily from 11:30 a.m. until 12:45 p.m. to offer all students and teachers a well-balanced hot meal each day.

Question had arisen on the lunchroom operation since the school will be in double sessions until the new Lakeview Junior High is completed.

Children's lunches this year will be 40 cents and the adult lunch will be 50 cents. Extra milk will be five cents. There will be a milk break during the morning and afternoon sessions.

Bus students will have to provide their own transportation arrangements if they eat in the lunchroom as bus schedules do not allow time for these students to eat.

Sanford Junior High will go on normal lunchroom schedule when double sessions end, with lunch periods open for both eighth and ninth grades at a given time.

Students are requested to stay in the lunchroom until classes begin or until they go home.

We're handing YOU a GOOD DEAL!

A NEW CHRYSLER EXECUTIVE LEASE CAR from the Dodge Boys

SAVE UP TO $1000 AT

SEMINOLE COUNTY MOTORS

1801 W. 1st ST. PHONE 322-0614

"HOME OF THE GOOD GUYS"

Pastor's Corner

Important Little Things

By RICHARD L. MARSHALL
Sanford Christian Church

Zechariah the prophet asked, "Who hath despised the day of small things?" He is writing in regard to man's tendency to discount small things. Without doubt we often, in our search for the big and elaborate, overlook the value of small things, things which, with God's blessings, can be important things. God has often done great things with that which man would tend to disregard.

Perhaps there is no better illustration of this than that which David did with five smooth stones from a brook. Here was a little shepherd boy, so young and ruddy that the Philistine giant looked upon him with disdain. This giant had struck such fear in the hearts of the army of Israel that they were completely immobilized. Yet this young shepherd with his five smooth stones and sling (and it only took one of the stones at that) did that which the entire army had not been able to do, and brought victory to Israel.

Then there was Gideon. When called to deliver Israel, he objected saying his father's house was the poorest of the tribe, and he was the least in his father's house. The army he was to oppose was like locust for multitude. God then reduced Gideon's army from 32,000 to just 300. They were to be armed with 300 trumpets, 300 pitchers and 300 torches. What ridiculously inadequate armament for such a battle! Yet with these little things God gave them resounding victory.

What a little thing the jawbone of an ass is. Yet it was with "that which is in thy hand"—with this rod used in keeping with this that Samson killed one thousand Philistines, and again delivered Israel from their enemy.

A shepherd's rod seems as nothing in comparison to the mighty Egyptian nation which held Israel in bondage, yet with "that which is in thy hand"—with this rod used in keeping with God's commandments, Moses led Israel out of bondage.

When Andrew brought the lad with five loaves and two fish to Jesus he asked the understandable question, "What are these among so many." Jesus blessed them, and with them fed a multitude of 5,000 men, plus women and children. With the blessing of the Lord, much can be done with just a little.

The condemnation of the one talent man in the parable of the talents was not because of the smallness of his endowment. It was rather because of his failure to use his one talent. His reward could have been just as great as that of the man who had been given two talents, or of the one who had been given five. However, he was severely condemned simply because he did not make use of the one he had.

Often we would attempt to excuse ourselves from service to God on that basis of what we do not have. However, God does not hold us responsible for not having great possession or talent. He does hold us responsible for not using the little we may have to serve Him. He does not asked of us great ability. He rather asks great committment. Each of us could do great things for Him if we would commit the little that we have, and the little that we are, to Him. God can accomplish great good with small things.

Circle Enjoys 'Trip'

By VIOLET BECKHORN

Members of the Bessie Beebe Circle of Lake Mary Presbyterian Church, meeting recently at the home of Mrs. Oledel Cochran enjoyed an "imaginary trip" to Hong Kong, China, as Mrs. Gail Johnson told of the many interesting places she and her husband had visited there.

Mrs. Johnson also gave the lesson from the Study Book Guide on Mark, using informative posters to illustrate. A group discussion followed.

Mrs. Fannie Leffler, circle chairman, called the meeting to order, reading an article entitled "The Family" and reading names of the home (Texas) and foreign (Manila) missionaries, closing with prayer offered for them.

Mrs. Cochran gave the devotions taken from I Corinthians, Chapter 13 closing with "Saint Francis of Assisi" prayer.

It was noted that a general meeting of the association of United Presbyterian Churchwomen will be held in September and that Mrs. Evelyn Rice will be hostess for the circle's September gathering.

Those attending, who enjoyed refreshments served by the hostess at close of the business and program, were Mrs. Leffler, Mrs. Cochran, Mrs. Johnson and Margaret Ulmer, Katherine Hills, Phyllis Rugenstein, Isabelle Thompson, Arolyn True, Florence Zimmerman, Geneva Cochran, Libby Smathers, Kay Sassman and Peggy Aikens.

Baptists Enjoy Social

By VIOLET BECKHORN

Following the Sunday evening service at First Baptist Church in Lake Mary, a large group moved to Fellowship Hall for a "Singspiration" and fun hour. Upon entering, everyone had a paper bag put on his right hand, which was then used to shake hands with his neighbors. Some bags were numbered and when called the numbers were used in quiz games.

The singing was lead by the music director, David Beverly, and accompaniment was by Pat Summerlin at the piano and Terry Futrell on the guitar. A quartet of Grace Brown, Pat Summerlin Rev. Joe Chambers and Jim Crews sang, accompanied by David Beverly.

Mr. and Mrs. Cecil Tucker, from First Baptist Church in Sanford, were guests and sang a duet, "Do You Know My Jesus?"

Children of the primary classes had a bubble gum blowing contest.

Contests and games added to the fun and there was a loud bang as everyone blew up his paper bag and "popped" it.

Refreshments of cake and punch, concluded an evening of fun.

KINDERGARTEN classrooms at Longwood Baptist Church get a new paint job. Assistant Pastor Don Herchenroder looks on approvingly as John L. Rickett and L. C. Walker (on ladder) wield the roller and brush. (Herald Photo)

Dolphins To Offer Prayer

Will another minute of prayer help Floridians find more understanding and concern for each other in today's world?

The Miami Dolphins hope that it may and will have that minute of prayer just before every home football game this fall in the Orange Bowl.

President and General Manager Joseph Robbie, in making the announcement today, said, "We hope that this prayer will help those at our game to take time to remember our country, our men in service and our great need for more concern for each other."

The invocations at the 10 Dolphins home games will be given by a different clergyman each time.

Among the clergy will be the Rev. Bill Hinson of First Baptist Church of Ft. Lauderdale. Rev. Hinson saw the Orange Bowl from the "ground up" many times during an outstanding career as quarterback for Miami Jackson High School. He graduated in 1949 and attended Baylor University.

The minute of prayer, which had been planned even before this year's outbreak of violence, will precede the National Anthem just before the kickoff.

HNS Meeting Scheduled

By MARYANN MILES

The Holy Name Society of St. Mary-Magdalen Catholic Church in Altamonte Springs will have a membership meeting at 8 p.m. Tuesday in the Parish Hall.

Featured speaker will be a member of the Orlando Panther's Football Team and a film will be shown. Fathers are encouraged to bring their sons to this meeting.

In other reports from the church, it is announced that registration for Confraternity of Christian Doctrine classes for grades seven through 12 will be taken Sunday and Sept. 8 outside the church following all Masses.

Groundbreaking

Sanford Christian Church will break ground for its new building at 3 p.m. Sunday. The building site is located on Onora Road just west of Pinecrest Baptist Church.

YOUTH WEEK minister at First Methodist Church of Sanford, Rev. B. A. Williamston, pastor of Port Orange Methodist Church (center) is welcomed by Rev. James Ulmer, host pastor (left), and Rev. James Walther, assistant pastor. Among talent appearing for the special programs during the week were (left to right, bottom) Ricky Forguson, Mrs. Bob Younger, Glenn Jones and Larry Springer. (Herald Photos)

50 Attend Church School

By MRS. JOS. E. MATHIEUX

Vacation Church School at United Methodist Church of Geneva, on the theme, "God's Son For Our World," has been completed. Daily average attendance was 50 children.

The Juniors I and II formed the largest class in attendance at the school and enjoyed a story told by Mrs. Lois Bernard. Teachers were Mrs. Calvin Oldham, Mrs. William Myers, Mrs. Lyman Rogers and Mrs. Ronald Pfundston.

Teenage teachers for the beginners class were Lorraine Fore and Debi Brumley and Jimmy Dunn, who received especial praise for their work with the young children.

Other teachers were Mrs. Audrey Burkett and Mrs. Edward Yarborough.

Mrs. J. Lawrence Ward provided music and the message from her husband, who was unexpectedly taken ill and hospitalized at Seminole Memorial Hospital, where he remains a patient.

Mrs. John Brumley Sr. was in charge of refreshments.

BEGINNERS CLASS at Vacation Church School conducted by United Methodist Church of Geneva included (not in order) Scot Pfundston, Ticha Boley, Karen Glazier, Tammy Kinnaird, J. W. Yarborough, John Brumley Jr., Randy Rogers, Eddie Oldham, Todd and Donald Morgan, Kara Pfundston, Mary Ruth and Becky Burkett, Nancy Rogers and Andrea Morgan. The Junior I and II group (bottom) made up the largest class.

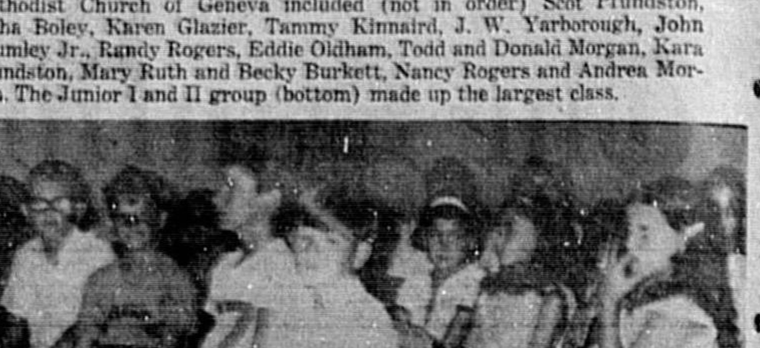

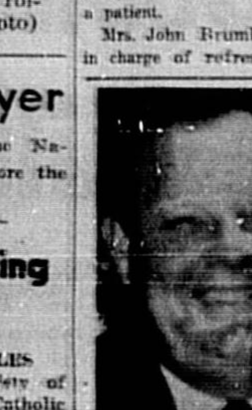

REV. JULIAN STENSTROM filled in as pastor of First Baptist Church of Geneva during the vacation of Rev. L. J. Barnes and his family. Pastor of the church 21 years ago, Stenstrom now lives in Casselberry with his wife and children. (Herald Photo)

Presbyterian Women Set Meeting

The Women's Council of First Presbyterian Church of Sanford will meet at 9:30 a.m. Tuesday at the home of Mrs. Clifford McKibbin Jr., 2450 Mellonville Avenue.

All new officers and chairmen are invited to be present for the meeting at which time all annual reports are due.

Schedule of two morning worship services at the church will be resumed this week with the early service at 8:30 and the regular service at 11. Sermon subject will be "Trust and Forgiveness."

Mrs. George Touhy, choir director and organist for the church, has announced that the Junior Choir (fourth, fifth and sixth grades) will resume rehearsals at 4:30 p.m. Sept. 10, with the Pioneer Girls (grades seven through nine) meeting at 7:30 p.m. that date. The High Choir will rehearse at 6 p.m., Sept. 11, starting with a supper.

Convention

Rev. Earl Luginbuhl of Deltona Christian Church will leave Deltona at noon, Sunday, Sept. 22 to attend the International Convention of Christian Churches in Kansas City, Mo., Sept. 27-Oct. 2. He will return Oct. 11, allowing several days for vacation going to and from the convention.

The Sanford Herald
Published Daily, except Saturday, Sunday and Christmas, publish Saturday preceding Christmas by The Sanford Herald, 300 N. French Ave., Sanford, Florida.
Second Class Postage Paid at Sanford, Fla.
Subscription Rates by Carrier: Week 35 Year $18.00

Nazarenes Get New Leader

New superintendent of the Florida district in the Church of the Nazarene is Dr. A. Milton Smith of Little Rock, Ark.

He was elected to the superintendency succeeding Dr. John L. Knight, Orlando, who was chosen by the Nazarene General Board as the new executive secretary of evangelism with offices in Kansas City, Mo.

Dr. Smith will have jurisdiction over 115 Nazarene churches in Florida including those in this area. He will take office Sept. 15. The district parsonage and headquarters are at Orlando.

Dr. Smith comes to Florida after six years as superintendent of the South Arkansas district. He also formerly was a Nazarene pastor for 30 years, serving the First Nazarene church in Dallas, Tex., and the First Nazarene church at Kansas City, Mo.

He holds earned degrees from Olivet Nazarene College, Kankakee, Ill., and Bethany Nazarene College, Bethany, Okla. He has taken graduate work at the University of Oklahoma and at Baptist Seminary in Louisville, Ky.

Bethany Nazarene college conferred an honorary doctoral degree upon him several years ago. Dr. Smith is married and he and his wife have three grown daughters.

Promotion Sunday To Be Observed

Casselberry Community United Methodist Church will observe Promotion Sunday this week in the church school classes. A special all day celebration is planned for Sept. 29, Rally Day.

The regular monthly fellowship supper will be held Wednesday at 6:30 p.m. Everyone is invited to come and bring a covered dish and their own table service.

REV. JOSEPH CHAMBERS, new pastor of First Baptist Church of Lake Mary, is the son of Mr. and Mrs. R. H. Chambers, Lake Mary, and has lived in this area, periodically since 1956. Following 13 years service in the U. S. Navy, during which he also served at a number of churches in various capacities, he returned to Sanford and was ordained at Elder Springs Baptist Church.

Dr. Harris To Return To Pulpit

Dr. Harold A. Harris will return to the pulpit Sunday at First Congregational Christian Church of Sanford, speaking on "What in the World it is All About?"

For the past month Dr. Harris has been serving at the historic 2,000 member First Congregational Church in Boston, Mass., and making speaking engagements in other churches in that area.

The local church is located at 24th Street and Park Avenue. Morning service is at 11, preceded by Church School at 9:45 a.m. with classes for all ages.

Starting Oct. 6, a Young Adult Class will meet each Sunday with Dr. Harris as leader. The Pilgrim Youth meets at 6 p.m. each Sunday. Nursery care is provided during the service.

United Church To Observe Labor Day

By MILDRED HANEY

United Church of Deltona will celebrate Labor Day Sunday at the 11 o'clock service of worship held at the Deltona Community Center. The pastor, Rev. George B. Owen, will preach on the subject, "Go, Do Thou Likewise!"

For the month of September, ushers will be Kenneth Day and Raymond Steinhauer. The house committee will consist of Gordon Peterson Robert Bliss, Robert Hewes and Jacob McLain.

Choir rehearsals resume after vacation at 9:30 a.m. on Thursdays at the home of the pianist and director, Mrs. George McWilliams, 788 North Midland Drive. Work on music for the dedication of the new church edifice is beginning and an additional alto or two is needed. Additional men's voices also would be welcome.

FLOWERS for the altar and memorial.
Place your order now.
SANFORD FLOWER SHOP
Cor. E. 1st & Sanford Ave.
322-1822 322-8452

WORSHIP KNOWS NO CALENDAR
Some select Sunday as a day of worship. Others prefer Friday or Saturday. But the solace of worship knows no boundaries—temporal or spatial.
Some find their God in church. Others see him in a spring sunrise, or in a fresh-mown meadow at dusk. Children oft find peace in an evening prayer.
Each seeks peace in his own way. All place their trust in a Supreme Being and worship as conscience dictates.
Why not join them? You, too, can find solace and guidance in prayer.
VIRGINIA PETROSKI
P. O. Box 1214
Sanford
HELEN DEVRIES
322-2211
S. Seminole
HILDA RICHMOND
668-5867
Deltona
KAYE HIBBERD
668-6561
DeBary
Welcome Wagon

AROUND THE CLOCK
PRESCRIPTION SERVICE!
COURTEOUS SERVICE
COMPLETE LINE OF DRUGS
DELIVERY SERVICE
ACCREDITED CHARGE ACCOUNTS
PHONE 322-0642
GORDON KELLETT'S
McReynolds Drug Store
2553 PARK DRIVE SANFORD
MON. thru SAT. 9 A.M. to 9 P.M.
SUN. 1-9 P.M.

HHH Will Strive For Party Unity

(Continued from Page 1)

ning and there was some talk that Delton Houtchens, Missouri state chairman, might be in line for the post.

Second only to the demonstration for Humphrey was the convention's tribute to Robert F. Kennedy, who might have wrested the nomination from Humphrey if he had not been assassinated on the night that he won the June 4 California primary.

Delegates responded with a cheering, singing tribute to the showing of a 20 minute film depicting Kennedy's career and life.

Some of those who wanted to draft Sen. Edward M. Kennedy of Massachusetts, the surviving brother, went home hardly mollified by Humphrey's choice of Muskie. Kennedy himself had stopped what at one point looked like a threat to Humphrey by saying he could not accept either nomination.

There was some grumbling among Southerners that Muskie was too much of a liberal to suit their conservative taste. And the doubt whether Humphrey can beat Nixon in November hovered like a cloud over some state delegations.

The 6-foot-5 Muskie, a 54-year-old Roman Catholic who has served in the Senate since 1959, epitomized party disagreement over how to end the Vietnam war. He supported a Humphrey-endorsed platform plank that called for a halt in the bombing of North Vietnam only when Hanoi shows a willingness to reciprocate militarily.

But Muskie conceded that he and Humphrey "have a different evaluation of the risks involved in stopping the bombing." For his own part, the vice presidential nominee said he would "actively pursue the prospects of a bombing halt" while consulting with Paris peace negotiators and military leaders.

The convention's deep split when it rejected a dovish proposal for an unconditional bombing halt appeared to Muskie to be "not so great it should be permanently decisive."

But Sen. Eugene J. McCarthy, D-Minn., did not agree. McCarthy, Humphrey's chief rival for the top nomination, declined to endorse his fellow Minnesotan.

He said he will devote his time in the fall campaign to electing Vietnam war critics to the Senate so that body will have a larger voice in foreign affairs.

McCarthy avoided the closing convention session but Sen. George S. McGovern of South Dakota, another Humphrey opponent, attended as a sign of unity.

Muskie won the second place nomination overwhelmingly but not without some shortlived efforts to stage a revolt. Insurgents offered the name of Julian Bond, 28-year-old Negro legislator from Georgia, but he withdrew. He explained that he wasn't old enough to meet the constitutional requirement that a candidate be at least 35 years old.

Muskie took notice in his acceptance speech of the street violence which has plagued delegates at their hotels.

He said the awareness of the shortcomings in national life had fired young Americans to various forms of protest.

"There are, however, disquieting aspects to this force," he said. "It can be expressed in unrestrained, irrational and sometimes explosive ways." He suggested that some protests were "the product of exploitation by militants whose motives are suspect."

Humphrey Thursday denounced "storm trooper tactics" in the street battles and "rowdyism" he said had broken out in the hall. He said it was about time to call a halt to violent protests.

"Self righteous minorities don't have a monopoly on the truth," he said. "Shouting is not a substitute for reason."

H. H. HUMPHREY

E. S. MUSKIE

GEO. WALLACE

S. T. AGNEW

R. M. NIXON

NOMINEES for the presidential and vice presidential offices of the United States are pictured. Hubert Humphrey and Edmund Muskie head the Democratic ticket. George Wallace heads the American Independent Party ticket and has not selected a running mate. Richard Nixon and Spiro Agnew are the Republican nominees for the posts.

Twister Guts 10 Ormond Beach Homes

ORMOND BEACH (AP) — A tornado struck this community north of Daytona Beach before daylight today, shattering homes and stores and injuring several persons.

"We still don't know the full extent of the damage yet," said Deputy I. J. Jones of the Volusia County sheriff's department. "Eight or 10 homes were gutted out completely — they're just shells."

Spinning out of the south near the ocean beach, the twister struck at 3:45 a.m. It vanished to the north after cutting a path 100 to 150 yards wide for nearly two miles.

Electric power was knocked out.

One family reported the swirling winds carried off the Florida room from their house and two pet dogs sleeping there.

The Weather Bureau in Miami reported a weak tropical depression that caused turbulent conditions over much of central and northern Florida remained nearly stationary through the night. It reported little change in intensity.

Heavy rains over north and central Florida subsided, but some thundershowers were reported continuing over northeastern areas and adjacent waters.

The depression was expected to move little through tonight.

Hail, funnel clouds and heavy thundershowers were reported Thursday in a 100-mile brand from Tampa to Jacksonville.

Warnings of severe weather broadcast to 12 counties. Most of the alerts were lifted by nightfall.

At Ponte Vedra, the St. Johns County Sheriff's Department reported a small tornado ripped off roofs of several expensive houses.

Rain soaked northern Florida again today and thunderstorms also drenched portions of the plains as a new invasion of cool air crept over the midcontinent. One and a half inches of rain fell at Sanford.

Neary 2½ inches of rain fell at Daytona Beach during the night as a tropical depression—several cuts below a tropical storm—stalled near Tampa. Parts of northeastern Florida were swamped by almost 11 inches in two days.

Thunderstorms crackled along an arc from eastern New Mexico into the Dakotas, spilling up to an inch and a half of rain on some areas.

Temperatures slid into the 40s over the Rockies behind the cool front, ranging down to 41 at Evanston, Wyo.

A late-summer chill that has covered much of the midwest and east since the start of the week moderate slightly, although portions of the Great Lakes region once again had a crisp morning. Alpena, Mich., registered 41 degrees.

Outside the storm areas in the midcontinent and the southeast, clear skies were widespread.

★ ★ ★ Acceptance Highlights

CHICAGO (AP) — Here are highlights of the acceptance speeches Thursday night of the Democratic Party's candidates for president and vice president:

Vice President Hubert H. Humphrey, the presidential nominee, said:

"This is not the first time that our nation has faced a challenge to its life and purpose. Each time we have emerged with new greatness and new strength. We must make a moment of crisis a moment of creation. We stand at such a moment now in the affairs of this nation—at the end of an era, at the beginning of a new day....

"Across America and throughout the world, we hear freedom's rising chorus: 'Let me live my own life. Let me live in peace. Let me be free.' It will be answered in how we face the three realities that face this nation.

"The first reality is the necessity for peace in Vietnam and the world. The second reality is the necessity for peace in our cities and in our nation. Third reality is the necessity for unity in our party and our nation.

"Had we papered our differences with empty platitudes instead of frank debate (over Vietnam) we would deserve the contempt of our fellow citizens and the condemnation of history...This debate is the work of a free people, the work of an open convention, the work of a political party responsible to the needs of this nation..

"Let those who believe that our cause in Vietnam has been right and those who believe it has been wrong agree here and now, neither vindication nor repudiation will bring peace or be worthy of our country..

"We must halt the arms race before it halts humanity...

"Every American has the right to a safe neighborhood. On this there can be no compromise . . . Rioting, burning, sniping, mugging, traffic in narcotics and disregard for the law are the advance guard of anarchy—and they must be stoped. . The answer lies in reasoned effective action by state, local and federal authority. We do not want a police state but we do need a state of law and order..

"Neither mob violence nor police brutality have any place in America.."

Sen. Edmuund S. Muskie said in accepting the vice presidential nomination:

"My reaction...is an acute awareness of the work we must do—to build a peace, to heal our country..

"To make a society such as ours work is not easy..It means respect for the rule of law and equal justice as the best guardian of the rights of all citizens. It means granting all citizens equal opportunity to participate in American life, in the policy-making processes of our society...

"We have learned that freedom does not work unless we work at it.

"That, perhaps, is at least part of the reason for the surging determination of so many of our young people and of the disadvantaged among us to make a place for themselves in building the future of our country, in identifying the direction in which it should go in setting the pace at which we should move.

"Such a force should hearten those who believe in freedom as the most creative expression of the human spirit . . We must learn to work with this force, to insure continued and more meaningful participation in the democratic process.

"This should inspire those involved with confidence that their efforts will achieve the dignity, opportunity, equality and full participation, which is the measure of what they seek.

"This is the way to develop the self-discipline of an enlightened and civilized society, rather than the imposed discipline of a barracks state."

Sun Slated To Explode Eventually

DUNDEE, Scotland (AP)—Some day the sun is going to explode, and when it does, the only way to save the earth will be to move it out of the way.

That's the opinion of astronomer-mathematician Ian Roxburgh. Before the final blast, he told the British Association for the Advancement of Science this week, the sun will burn 10,000 times brighter than it does now and expand to 400 times its present size.

Then it will blow up and throw one-third of itself into space, the professor predicted. It will burst into space at a speed of 20 miles a second and vaporize anything in its path—including us.

Roxburgh gave two bits of comfort. It isn't going to happen for another four or five billion years. And scientists by that time may have figured out a way to move the earth out of danger.

Whoever is running things will have to burn up part of the earth—Roxburgh didn't say just how much—S rocket fuel to propel the planet out of the sun's path, like a big jet.

Hospital Notes

August 29, 1968

Admissions

Vera Rader, Dorothy M. Bixby, Neal Burnett, Benjamin Collins, Patrick Haught, Louise Ray, Richard Riggins, Jewel Riser, Evelyn Clark, Carolyn S. Brown, Sanford; Howard Bedson, Essie McAuley, DeBary; Claude Hilton, Deltona; Jimmie Freeman, Lake Monroe; Faye Wynn, Longwood; Shirley E. Wright, New Smyrna Beach.

Births

Mr. and Mrs. Billy Wynn, Longwood, a girl.

Discharges

Nettie Lee Morgan, Archie Abbott, Lawrence Jakes, Glenda Capps, Effie Pope, Mark Templeton, Sanford; Nancy Saver and baby boy, Iris Calhoun, Deltona; Edward Zimmerman, Lena Gleason, Melba Peterson, Lake Mary.

Czech Reds To Decide Moscow Pact

PRAGUE (AP) — Communist leaders gathered in Prague today for a party congress as debate continued over the capitulation to Moscow's demands for severe limts on the Czechoslovakia liberalization.

The local party leaders have to decide whether to reject the Moscow accord or work out ways to live with it in hopes they can convince the Kremlin that the bulk of the estimated 350,000 occupation troops can leave the country soon.

The liberal leaders who went to Moscow already have cautioned, "You cannot beat your head against a wal."

Another issue facing the party congress is whether to reaffirm its decision at a secret session last week to purge hard-line members from the party central committee. The Kremlin called the session illegal and the Moscow agreement appears to repudiate the purge.

The National Assembly on Wednesday rejected the Moscow accord, but as in all Communist countries, assembly action is of small importantce compared with what the Communist party does.

The Soviet press has made mention of the assembly's decision. But the official news agency Tass declared: "The right-wing counterrevolutionary forces are becoming more active trying to frustrate the first constructive steps of the party and the government leadership of Czechoslovakia."

Party secretary Alexander Dubcek, the leader of the liberals who was arrested by the Russian invaders and released after the Moscow talks, was reported under medical care, mentally and physically exhausted.

Liberal and pro-Moscow leaders argued in secret Thursday over what course to take amid the Soviet bloc occupation.

The meeting was not held at party headquarters, although it was no longer guarded by Soviet tanks. It probably was held at some factory. At least once since the occupation began Aug. 20, party leaders have put on overalls and drifted into a factory when the shifts changed to hold secret talks.

Press freedom, one of the most cherished of the reforms since the liberal wave was launched in January, was one of the first casualties as government leaders set about carrying out the agreement with Moscow.

ROMANIA, which along with Yugoslavia has supported the Czechoslovak liberal leadership, fears it could be the next target for Soviet pressure after the crackdown in Czechslovakia. While maintaining firm Communist control internally, Bucharest has been increasingly independent of Moscow in foreign policy in recent years.

College Rolls To Top 1700

(Continued from Page 1)

building.

This figure does not include number of administrative or official structures. On the subject of new business, the trustees okayed the low bid of $3,762 submitted by H. B. Pope Company Inc., for air conditioners for six portables.

Other bids submitted were: Southern Air $4,324 and Air Flow Design $4,275. On suggestion of Weldon, the board turned down all bids for purchase of vinyl material for books; Weldon said the cost was unsatisfactory.

Back on subject of air conditioning, the trustees entered into an agreement with Florida Public Utilities Company for a one-year lease of gas equipment to be installed for air conditioning the college's faculty office building.

College Support Sought

(Continued from Page 1)

ties.

The Thiokol Chemical concern first came into the local picture when Sanford City Manager Warren E. Knowles spoke about visiting a Job Corps Center operated by the firm at Clearfield, Utah.

This center was developed on a surplus federal base, similar to local situation, and is operated by Thiokol. The center handles 1,250 students on a year-round basis. They are trained in vocational programs, including automotive mechanics, airplane mechanics, welding, plastics, electricity, woodworking, butchering and baking.

Students come to this center from all over the country including some Mexicans and Indians. Approximately 56 per cent of students are Negro. They receive compensation while attending school and are taught by a staff numbering 500. Thiokol, according to Rathel, has indicated a willingness to help in the establishment of a local training school with federal and state participation.

Boy, 7, Hurt By Automobile

A seven-year-old Fern Park boy is still listed in a "unresponsive" condition by an Orlando hospital, where he was taken late Wednesday afternoon suffering injuries when struck by an automobile.

According to Trooper Buddy Smith, Eugene (Buddie) Blair, son of Mr. and Mrs. L. R. Rose of Fern Park was hit by a vehicle driven by Clayton Gormas, 220 O'Brien Road, on O'Brien Road.

Gormas' statement given to investigators, reported he lost control of the car, when the accelerator stuck while crossing a railroad track.

Gormas told authorities that the vehicle's brakes would not work. He said he applied brakes before striking the youngster.

Kidnaped Boy Rescued

BEVERLY HILLS, Calif. (AP) — Four-year-old Stanley Stalford has been rescued from his kidnaper, Beverly Hills Police Chief Clinton Anderson said today.

"The kid's been recovered—the money and all," Anderson told newsmen at the Beverly Hills police station.

Anderson said the Federal Bureau of Investigation has taken charge of the case, and said he knew no further details.

The kidnaper had asked ransom of $250,000.

While the negotiations went on, the Stalfords pleaded publicly that no one interfere with efforts to pay the ransom.

Stalford, 49, is board chairman of the $100-million Fidelity Bank of Beverly Hills. "The parents can well afford to pay the ransom," Anderson told a news conference.

Philanthropist John Factor, himself a kidnap victim in 1933, visited the Stalford home. Describing himself as a family friend who wanted to help, Factor told newsmen the Stalfords weren't home and left.

"I'm helpless," said Factor. He recalled that Roger Touhy was convicted for kidnaping him in Chicago, where Factor was known as Jake the Barber. After serving 25 years of a 99-year prison sentence, Touhy was released, then was slain in Chicago 23 days later.

A man posing as an electrician abducted the red-haired Stalford child, who was clad only in a bathing suit, after tying up the attractive blonde mother, Joanne. It was the day off for all four maids in the $90,000 home.

The kidnaper, dressed in workman's clothes, told Mrs. Stalford that he wanted to check electrical circuits in connection with renovation at the house next door. The mother was forced into a closet, her mouth bound with tape, and the youngster was carried to the Stalfords' expensive car outside.

Mrs. Stalford worked herself free and telephoned her husband.

Later, with the keys still in it, the car was found abandoned in a public parking lot a half-mile away.

Bomber Crashes; Crew OK

CAPE KENNEDY (AP) Air Force investigators today probed the remains of a giant B52 bomber in a remote area of Cape Kennedy where it smashed after a heroic pilot hung on until the last minute to avoid populated areas.

"I was trying for the ocean and almost made it," Maj. Bobby L. Ward of Universal City, Tex., told an Air Force official.

All seven crewmen bailed out safely before the huge, fuel-loaded $10 million Stratofortress skimmed over a nuclear submarine at Cape Kennedy's port area and smashed with a violent explosion on a sandy Atlantic Ocean beach about two miles from missile row Thursday night.

The Air Force said Ward avoided a potentially disastrous situation by deliberately staying with the disabled plane until the last moment, preventing a possible crash in the cities of Cocoa, Cocoa Beach, Cape Canaveral or Titusville. Officials would not comment on a report that the pilot planned to stay with the aircraft even longer and bailed out only after he was ordered to do so.

There was no damage to Cape facilities, but the explosion was so devastating that the largest piece of aircraft found was only about eight feet long. Charred wreckage was scattered over a wide area of remote snake-infested scrubland about two miles from the nearest missile launching pads.

The $10-million B52 had engine trouble soon after takeoff from Orlando's McCoy Air Force Base, about 50 miles west of here.

The Air Force said Ward ordered the crewmen to bail out then stayed with the plane until it lost all electrical power and began plunging to earth.

Anchored in Port Canaveral was the nuclear submarine Daniel Webster, which earlier in the day had fired two successful Polaris A3 missiles while submerged offshore.

A member of the Webster crew, Communications Specialist Terry Castle of Glenborne, S.C., said: "We were sitting in the bus near the submarine, waiting to go to town. We saw the plane come 200 to 250 feet over the submarine with one wing pointed toward the ground... The plane glided by the water tower. When it hit we felt the heat and shock waves. The explosion was so big we couldn't look at it."

The B52 crew members bailed out over a wide area between Orlando and Cape Kennedy. Most were picked up by helicopter. All were returned to McCoy airbase.

4-Day Week Continues

NEW YORK (AP) — The stock exchanges will continue their four-day trading weeks through September, the governing boards of the New York and American exchanges decided Thursday.

The exchanges and the over-the-counter market have been closing one day a week, mostly on Wednesdays, since June 12 to give brokers' clerical staffs more time to handle paperwork that accumulated during very heavy trading.

The exchanges will be closed next Monday, Labor Day, as usual. They also will close Sept. 11, 18 and 25, all Wednesdays.

Legal Notice

In the Court of the County Judge, Seminole County, Florida, In Probate.
In re: Estate of
HENRY FREISE
Deceased.
To All Creditors and Persons Having Claims or Demands Against Said Estate:

You and each of you are hereby notified and required to present any claims and demands which you, or either of you, may have against the estate of HENRI FREISE, deceased late of said County, to the County Judge of Seminole County, Florida, at his office in the court house of said County at Sanford, Florida within six calendar months from the time of the first publication of this notice. Two copies of each claim or demand shall be in writing, and shall state the place of residence and post office address of the claimant, and shall be sworn to by the claimant, their agent, or attorney and accompanied by a filing fee of one dollar and such claim or demand not so filed shall be void.

W. Garnett White
Administrator CTA of the Estate of Henry Freise, Deceased
C. Vernon Mize, Jr., of
CLEVELAND & MIZE
P. O. Drawer Z
Sanford, Florida
Publish Aug. 30 & Sept. 6, 13, 20, 1968
DEJ-35

OAKLAWN MEMORIAL PARK
Perpetual Care Cemetery
COUNTRY CLUB ROAD
4 Miles West of Sanford

Editorial Comment

Now It Is Humphrey-Nixon For A Show-Down

Nomination of Vice President Hubert H. Humphrey by the Democratic National convention to be its presidential candidate formalizes what has been generally expected — a Humphrey-Nixon head-on-confrontation.

Former Vice President Richard M. Nixon's bid for the GOP top spot on its 1968 ticket had been formalized by the Republican National convention in Miami.

Thus there is the similarity of the choice by both major parties in annointing each top-heavy front-runner with the oil of success.

Here the similarity ends. What was a well-controlled affair in our Miami—noted for its soft breezes and relaxing climate—had provided a spectacle which was noteworthy more by the lack of what was done and seen than what was openly displayed.

Chicago exposed a Democratic party where the deep disagreements erupted within and without the convention hall in a display of uncontrolled emotions which has not been seen since the historic convention when "Al" Smith sought the nomination.

But that had been before the days when mass media could bring the "live" picture into the rooms of millions of interested and concerned citizens.

Already nerves were jumpy. The long period of worry about Chicago's facilities to handle the convention—headed for trouble and prepared like a bastion for defense—had set the scene.

Within the Democratic party the old coalitions were breaking up. New voices had been talking about the "new politics" and one had been silenced by the violence of a gun's bullet.

Thus the election of Mr. Humphrey long an exponent of many such liberalizations of political decision as are now taken for granted took place in a climate which was far removed from that which the positive Humphrey attitude, the bold Humphrey approach to the future and the life-long championship of the underprivileged should have created.

But the national agony over the Vietnam war and his inevitable identification with the hard line which President Johnson had adopted and pursued produced opposition and a hurdle that will be hard to overcome.

Of course the Republicans will be aware of this state of disarray in the ranks and the command of its opposition. By doing what they did and in the way that they did it the GOP had kept the split within the Republican party under wraps. But this too is undoubtedly appreciated as the Democrats gird for the fray.

Thus we can expect to see what Mr. Humphrey terms a "hard-fought contest." But the Democratic standard-bearer enters the fray after more than two decades of constant and difficult political action.

He has not been preparing for this major test of his victory-laden career—Mayor of Minneapolis, U. S. Senator from Minnesota and vice president of the United States (all elective offices)—by resting or studying or talking (which he does very well and extensively.)

Humphrey may be battle-scarred, but he is also battle-wise. He may now be feeling a few lumps from the fight for the nomination, but he is also flexing new muscles. It is the Humphrey record, the Humphrey abilities, the Humphrey experience which must stand for the office.

Florida was early and consistently on the Humphrey band-wagon And what is much more of interest to those of us in Sanford is the fact that our mayor Dr. W. Vincent Roberts was on the Humphrey team from the start; that Jeno Paulucci, our leading industrialist and long-time Humphrey friend, has played a stellar role; and that the vice of the vice president to our city was not a one-sided affair.

If our lovely lakeside city won the Humphrey praise and our citizens won the Humphrey heart, let us say that we, too, enjoyed the Humphrey gift of expression and feel—regardless of our individual political beliefs—that in HHH we met a good man with the highest of principles.

Press Freedom

The recent electronic reporting of the two national conventions where the Republicans and then the Democrats selected their presidential candidates has caused more than a small reaction within and without the world of journalism.

We are, by conviction, profession and experience devoted to the basic freedom which is guaranteed Americans by "freedom of the press."

This we have found for as cub reporter, beat reporter, city editor, chief of bureau and editorial writer. We have personal and intimate knowledge of the pressure which come to the city desk to "get the story" and the reporter who must find out what is going on and "why."

Yet this business of live coverage, the responsibility of the TV "city editor" who sits perched in a crystal ball and can see himself where there are "hot spots" and send a "man-on-the-floor" to ask the probing questions which are the traditional arrows in a sharp reporter's quiver seems to have provoked another question.

Certainly we must have freedom of the press. Certainly we must have reporters who dare to ask the sometimes irritating question. Certainly we must have the editor who will "lose his cool" at times.

But this public disclosed—in Chicago the Demonstrators who were being handled by police kept shouting "the world is watching"—also makes this freedom more difficult to maintain for all concerned.

More than one TV watcher bristled inside when the Republican convention saw these reporters pestering Gov. George Romney—already subject of some difficult encounters when he sought the GOP presidential nomination—when his name was brought into the search for a vice presidential nominee.

Whether or not the Kennedy boom was brought brought about by the airing of this possibility on one of the major broadcasting systems by one of the most respected TV commentators, it was so interpreted—And later developments in this boom that fizzled, could sport this deduction.

Yes we must have and must always insist on that great freedom of the Fourth Estate. And all of us who engage in the profession of journalism must remember that such freedom also has its responsibilities.

The Sanford Herald

WALTER A. GIELOW, EDITOR AND PUBLISHER
FRANK VOLTOLINE, Circulation - General Manager

FRED VAN PELT - Managing Editor
RUDI WELLS - County Editor
JOHN SPOLSKI - Sports Editor
DORIS WILLIAMS - Society Editor
BILL VINCENT - Staff Photographer
ROY GREEN - Advertising Manager
JOHN THOMPSON - Classified Manager
FRED WELLS - Mechanical Supt.
WINIFRED F. GIELOW - Comptroller
STAFFORD DERBY - Editor of the Editorial Page

Publish daily except Saturday, Sunday and Christmas; published Saturday preceding Christmas.

SUBSCRIPTION RATES

Home Delivery	35c Week	$1.50 Month
By Mail	35c Week	$ 9.00 6 Months
	$1.50 1 Month	$18.00 1 Year

U. S. Postal Regulations provide that all mail subscriptions be paid in advance.

Entered as second class matter October 27, 1919 at the Post Office of Sanford, Florida, under the Act of Congress of March 3, 1897.

No part of any material, news or advertising of this edition of The Sanford Herald may be reproduced in any manner without written permission of the publisher of The Herald. Any individual or firm responsible for such reproduction will be considered as infringing on The Herald's copyright and will be held liable for damage under the law.

The Herald is a member of the Associated Press which is entitled exclusively to the use for republication of all the local news printed in this newspaper.

Herald Area Correspondents

Altamonte Springs
Bear Lake - Forest City
Mrs Maryann Miles
838-3678

Casselberry - Tanglewood
Mrs. Jane Casselberry
838-5046

DeBary
Herald County Desk
322-2611 1 1
Ext. 57

Deltona
Mrs. Mildred Haney
668-5431

Enterprise
Mrs. Ritchie Harris
668-5984
668-4604

Geneva
Mrs. Jos. E. Mathieux
349-5266

Goldenrod - Eastbrook
Tanglewood - Slavia
Mrs. Vergie Peck
671-4334

Lake Mary
Mrs. Violet Beekhorn
322-0058

Longwood
Mrs. Carol Jaques
838-6586

North Orlando
Mrs. Mary Hyatt
[illegible]
Osteen
Mrs Clarence Snyder
322-4841

Oviedo
Mrs. Pat Bratton
365-3949
365-3615

Off and Running!

Political Notebook:

Critical Rifts In Democrats

By BRUCE BIOSSAT
NEA Washington Correspondent

CHICAGO (NEA) — In the Democratic convention's climactic days a leading party figure looked at the centrifugal forces driving the Democrats apart, and argued with thin comfort that they simply reflected the same forces at work in American society.

The comfort is thin because there is no visible evidence that the powerful forces thrusting many Democrats away from a coalescing center are going to subside after this convention or this campaign or this year.

Indeed, a very strong likelihood exists that the kind of crippling factionalism which has increasingly beset the Democrats in such huge bastions as New York and California may hereafter afflict the entire national party.

A tough strain of irreconcilability has entered the equation. More and more, the quarrelsome Democrats not only do not agree but do not try to agree.

It has been at least a decade since the contending factions in New York State, ranging from the inheritors of the old, conservative bossism to modern reformers, reached the irreconcilable stage. Augmented by elements of the strident New Left, these divisions today are worse than ever.

The pattern in California is much the same, and is observable in lesser but still significant degree among Democrats in Pensylvania, Ohio, Minnesota, Texas and elsewhere.

A good many Democrats argue that the ripping effect of the controversial Vietnam war is the chief cause of this internal ferment—and that it will diminish sharply when that conflict ends.

There are two answers to that. One is that the groaning separatism seen in the Democratic party predates the war in many places. The other is that the wounds inflicted in party combat related to the war are too deep to be healed quickly.

Months ago, long before his brother Robert had plunged into the 1968 presidential race and moved toward a tragic end, Sen. Edward (Ted) Kennedy told this reporter he was deeply worried that the mutual alienation just among Democratic liberals differing over the war would linger on for many years as a bar to useful party harmony.

Much has been made of the shock waves of the violent radical New Left beating upon the Democratic party establishment from their temporary points of origin in Chicago's green parks.

But these assaults, and the sometimes extraordinary police measures devised to contain them, are found everywhere. Disfigured by a cruel self-contempt, these radicals are merely the grotesque extreme of the irreconcilability which has found its way into the very heart of "the system" itself.

The news at Chicago for Democrats looking ahead was not the hippies and the yippies demeaning themselves in various postures of self-hate. It was the angry shouting and stomping and fist-shaking within the Democrats' own high presidential tribunal at the International Amphitheater.

What television's eye showed the nation from that hall was not merely clusters of militant, angry Democrats protesting against war and racial conflict. It disclosed delegates who prefer the "purity" of their view of today's problems over any notions of harmony and working compromise.

What the country saw from Chicago, from within rather than from outside the official councils, was a Democratic party gashing itself so deeply that it may henceforth be severely handicapped in its effort to play a ruling political role.

Global Comment

Soviet Protects Rear Door

By RAY CROMLEY

WASHINGTON (NEA) — The Soviet Union had strong military reasons for its invasion of Czechoslovakia.

Take a look at the map. Czechoslovakia occupies roughly the same position geographically in the East European Warsaw Pact line that France formerly had in the North Atlantic Treaty Organization (NATO) structure.

Czechoslovakia is the door to southern Germany and would enable an advancing Russian army to outflank the German and Allied forces defending against a Russian thrust from East Germany westward.

Czechoslovakia is the direct route to France. Once in France, Russia strategists are thought to believe, the Red armies would have a quick sweep to the sea.

On the defensive side, the loss of Czechoslovakia would expose the flank of East Germany and Poland, open up direct routes to Hungary and the Ukraine.

The Czech army has also been a key element in Soviet offensive planning. The Czechs haev been considered the best of the satellite troops. Communist Russia tactics, like those of Ho Chi Minh, call for strong elements of expendable troops to be the advance force in major battles. In dying, the advance guard (suicide element) presumably could cause enough damage to the enemy to enable the fresh and unscarred main Russian troops to move through to success.

This suicide role is undoubtedly the task which had been assigned to the strong Czech army in any attack on the West.

But Czechoslovakia has an added military potential in its mines and factories.

Prague is a major supplier of weapons and military equipment for Egypt Cuba, North Vietnam and a number of African and Latin undergrounds. Czech technicians have been equally significant in these military aid programs.

The highly effective family of weapons that recently has done such severe damage in some recent Vietnam battles is of Czech manufacture and design.

For two decades, the high-grade uranium deposits of Czechoslovakia and East Germany have been crucial to the Soviet nuclear industry. Specialists say these rich deposits were a major factor in enabling the Soviets to develop the atom bomb more rapidly than expected.

Czech plants were important in the Chinese Communist development of nuclear weapons. During a crucial period of development, the Czech plants worked for Mao's nuclear engineers.

Today, Czech scientists are doing some excellent work in plasma physics and other aspects of nuclear research as a part of the over-all Soviet program.

Czech casing, drills and pipe have played a significant role in the development of the Soviet petroleum industry, vital to Russia's armoured divisions.

H. L. Hunt Says:

Lowering Voting Age Urged

President Johnson's recommendation for a constitutional amendment giving young men and women the vote at age 18 makes sound sense and follows the plan set out in my book, ALPACA. The exuberance and moral fervor of youth needs be harnessed for constructive use. A long step in this direction can be taken through direct participation by the youngsters in selecting public officials and shaping public policy.

Young people mature at earlier age than in former times. Scientists say today's 18-year-olds are physically as much as three years ahead of their counterparts at the beginning of the century due to better diet and health care. They are generally much better educated than their elders were at that age. They are actively concerned with the nation's problems as never before.

There is nothing revolutionary about lowering the voting age from 21. Citizens of 17 voted in elections for this country's first legislative body, the Virginia House of Burgesses in 1619. Eighteen-year-olds vote today in many foreign nations and in our own states of Georgia and Kentucky. Proposals to lower the voting age nationally through a constitutional amendment have been placed before Congress regularly for the last 25 years. This year the proposed amendment has 38 Senate sponsors, including the majority and minority leaders. A recent public opinion poll showed 65 per cent public approval of the change, compared with 17 per cent in 1939.

Extension of the franchise to 18-year-olds will serve the good of the nation by directing youth into the mainstream of American political life.

Crane's Worry Clinic:

Holidays For Preachers!

By: G. W. CRANE, Ph. D., M.D.

CASE G-560: Velma G., aged 32, is a minister's wife.

"Dr. Crane," she began with a smile, "I know you often pick on the clergymen.

"And maybe many of them deserve your criticisms for being poor speakers.

"But my husband is a wonderful man who is so dedicated to his work that he becomes a religious spark plug in every group in which he mingles.

"He also uses that anecdotal formula that you mention, so nobody goes to sleep or fidgets during his sermons.

"But I wish you could urge parishioners to please let their pastor or priest have one day of rest, so he could relax and recharge his own batteries.

"My husband must often leave his study and duck out into the parking lot to his car, just to have a chance to pray in quiet!

"And our home life is hectic 7 days a week, for we have no privacy and he has no time to enjoy our children."

Velma's request needs to be publicized widely.

Jesus occasionally wanted to get away from the crowds to meditate and figuratively recharge his own spiritual batteries.

So the local pastors and priests or rabbis merit similar weekly vacations.

Many clergymen regard Monday as their day of rest, since it takes a lot out of a man to deliver one or two speeches the preceding day.

I can speak from vast experience for I have orated across this country for many years, often speaking 4 times in one day.

But the next 2 days I am so fatigued that I can't even dictate routine letters, let alone write this column or do any other creative work.

Alas, the clergyman's children usually can't frolic with him on Monday night, as by going to a drive-in movie, for they may be due at school next morning.

So it is well to take Friday night off, where the parishioners all conspire to leave the preacher and his family free for family fun.

Except in a rare emergency as a dying parishioner, please alert your entire congregation to avoid telephoning your clergyman on that one day of the week he should be able to call his own!

For a clergyman who has children, needs to give them some of his personal time for camaraderie and picnics, sports or home games.

Otherwise, even the greatest parson in the pulpit may later be humiliated to find that his own, neglected kiddies, become "hippies," school dropouts or bear bums at college!

For it takes more than superb moral sermonizing in the pulpit to be a good father.

You must also fraternize in jolly good times with your youngsters.

So allot them one day out of the week for fun, and even let them plan the agenda for that gala holiday.

Maybe they will decide on a picnic or the circus or a drive-in movie, or boat trip or golf game, tennis match or visit to a baseball game.

But make it an ironclad rule to focus on our own family one day out of the week.

And will you parishioners please cooperate?

BERRY'S WORLD

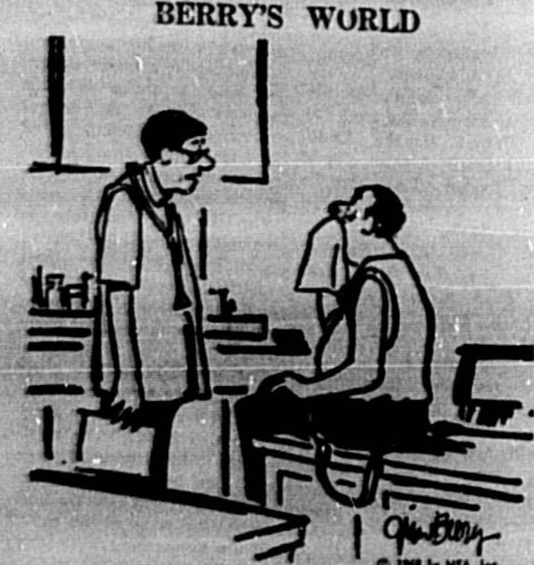

"I'm afraid you're allergic to politics!"

Service Projects Adopted

By MILDRED HANEY

Empire State Club of Deltona adopted two community service projects at its August meeting held in the Community House.

In preliminary discussion, it was stated, "Many members of this club are of the opinion that 'we are our brother's keeper,' and we have decided to do something about it. There are some among us who are elderly, disabled and unable to get around. Should something happen to them, and for some reason they are unable to get to the telephone, they could be in pain for some time before someone would come to their aid. Therefore, a group of our members will make daily contact at a given time to inquire as to their well-being."

In addition, a telephone pool will be formed for the purpose of furnishing transportation for those members who are unable to get to hospitals because of lack of motor vehicle or for various reasons of disability.

Any members of the club in need of the transportation should contact Charles Dugan or Philip Callan. Dugan and Jack Levinson will be in charge of the daily contact for the infirm, sick and elderly.

Officials of the club hope that other organizations will follow its example in providing such services for their members, it was stated.

Speaker for the meeting was Robert W. Logan, instructor in horticulture for the Adult education classes.

Two tickets to the dinner dance were awarded Mrs. Emma Metallo.

The club's next beach party and picnic will be Wednesday, Sept. 18. Participants will meet in the shopping center parking lot at 10 a.m. All Deltona residents are welcome to join club members for the outing.

NOT ENOUGH LUGGAGE is the plaint of most young people now packing to go to college. Marilyn Messick, a sophomore at Asbury College, Kentucky, in a skit at Casselberry Community UM Church, is wondering where to put her travel iron, that extra dress, the alarm clock, ad infinitum.

Computer Runs Down Criminals

WASHINGTON (AP) — A Baton Rouge, La. policeman halted a car for running a stop sign last month.

Before the officer finished making out the ticket, a routine check by a new computer hundreds of miles away in Washington, D.C., reported that the driver was wanted in a half-million-dollar New York bank robbery.

Unusual? Not any longer, said the National Crime Information Center.

The FBI called the center, located near its headquarters in the capital, "the greatest advance in law enforcement in 25 years" and said it's responsible for 500-600 arrests or recoveries of stolen property each month.

The big computer is the guts of the center, which serves as a warehouse of facts on 586,000 wanted men, stolen cars, missing guns, and hundreds of other items bearing serial numbers.

The center provides almost instantaneous information to more than 700 police departments in 43 states, the District of Columbia and Canada.

Hawaii will be hooked up to the system Aug. 9 and by the end of the year all 50 states will "subscribe."

The FBI said notices of stolen cars or descriptions of fugitives and missing property are fed electronically by police agencies into one of 62 terminals. These terminal points relay the information to the $1-million center in Washington.

California alone has 300 police departments which feed information into one terminal. New York state has about 140 agencies which run their data through two relay points.

The FBI said police in the smallest communities may benefit from the computer. All they need is a teletype unit and somebody who can type. Whatever information they have, or require, is sent by teletype message to the nearest terminal, and an answer from the bank can be flashed back in seconds.

The FBI envisages more uses for the computer.

Already being researched is a system whereby fingerprints could be identified at the push of a button.

And a boon to banks and those companies dealing with stocks and bonds would be an instant identification process of such serialized paper assets.

Demos Pay Tribute To RFK

CHICAGO (AP) — For the second time in as many national conventions, Democrats have paid an emotional tribute to an assassinated party hero—both times a Kennedy.

The final session of the 1968 convention Thursday night opened with a 20-minute film tribute to the late Sen. Robert F. Kennedy, touching off 19 minutes of singing and chanting which convention Chairman Carl Albert was helpless to stop.

The film was introduced by Sen. Edward M. Kennedy, the last surviving Kennedy brother, who spoke to the convention on televised videotape from the Kennedy family compound at Hyannisport, Mass., saying:

"If my brother's life and death had one meaning above all others it was this: That we should not hate but love one another, that our strength should not be used to create the conditions that lead to violence but the conditions of justice that lead to peace."

Just four years ago, at Atlantic City, N.J., Robert Kennedy stood before another Democratic convention and, his eyes moist, paid a similar tribute to President John F. Kennedy, killed by an assassin in November, 1963.

As the film ended Thursday, cheering delegates and spectators rose—many close to tears—and began singing "The Battle Hymn of the Republic," clapping their hands in unison.

Home-made signs of tribute to the slain New York senator appeared on the floor of the convention and in the visitor's galleries.

"Bobby, we'll seek your newer world," said one. "Bobby, we miss you," said another.

It was the second demonstration of the night and sharply contrasted with one which began just prior to the opening gavel. That one was for Chicago Mayor Richard J. Daley whose supporters had passed out professionally printed signs on the floor and in the visitors' galleries that read: "We love Mayor Daley."

And the Daley demonstrators had some competition from delegates who have criticized Chicago's police and Daley himself for their handling of downtown peace demonstrations during the week.

One anti-Daley delegate hoisted a sign reading, "Daley for Fueher."

The Kennedy demonstration, as might be expected, was generally sympathetic although at one point, a few people in the visitors gallery chanted briefly, "We want Daley."

Time and again, Albert pounded his gavel calling for order. But neither he nor Mrs. Dorothy V. Bush, secretary to the Democratic National Committee could quiet the hall.

Not until Delegate Ralph Metcalf of Chicago, a Negro, introduced a tribute to the Rev. Martin Luther King Jr., also the victim of an assassin's bullet, did the convention hall quiet.

The Kennedy film, which most delegates watched standing at their seats, brought all but dead silence to the hall, perhaps the first time that has happpened during any session of this convention.

Edward Kennedy had decided to stay at his family's Cape Cod compound rather than address the Chicago convention in person. He indicated Thursday after taping the introduction to the memorial that he intended to remain secluded in Massachusetts, at least for the immediate future.

Men In Service

Michael O'Hara, son of Mr. and Mrs. Paul O'Hara of Chuluota, is home on 24-day leave before going to Germany. Serving with the Paratroopers 49th Company at Fort Dix, N.J., he received a trophy for being distinguished honor graduate of his class.

1x2
means 1 column by 2 inches. Too small for an ad to be noticed or effective? You're reading this one!

Conservationists Would Aid Zoo

By BILL SCOTT

Representatives of a Winter Park conservationist group have approved a resolution, having to do with the relocation of the Sanford zoo.

According to M. M. (Ben) Franklin, executive director of Florida Conservation International, Inc., the organization resolved to back the zoo project 100 per cent whenever the city feels it worthwhile to seek the group's assistance.

Franklin said he introduced the resolution to the organization of animal and nature lovers, after learning first-hand of the city's need when he visited the meeting of Sanford City Commission.

Franklin said his group would place themselves at the city's disposal after preliminary steps to acquire suitable property to locate zoo have been taken.

He said that 1,200 acres would be needed to house the present over-populated zoo inhabitants and he envisioned a state educational concept which would lead to creation of a zoological area — in conjunction with an educational conservation program, now a requirement in state's schools.

Franklin said he would be willing to name a conservation textbook, now being readied for schools, the "Seminole Conservation Guide" and use the city's emblem of Osceola on cover.

He offered to help city at no cost, to acquire grants from private foundations and groups if all interested local groups could work together to acquire necessary property to move the animal attraction.

Franklin's idea would use the zoo along with a state educational program in conservation, as a means to improve zoo and get needed funds.

The Winter Park group also voted to seek Game and Fresh Water Fish Commission participation in completing conservation textbook.

WSCS Meeting Set Tuesday

The Women's Society of Christian Service of the First United Methodist Church of Sanford will hold a general meeting Tuesday, with Mrs. Hulda Kibbee of Seminole Community Action speaking on community needs.

The board meeting will begin at 9:30 a.m., followed by a coffee hour at 10 a.m. and the program at 10:30 a.m.

Ten Tables Play Bridge

Ten tables were in play at this week's Tuesday afternoon games of the DeBary Duplicate Bridge Club. Miss Ethel Johnson directed.

Winners were, NS, first, Mrs. Ruth Blatt and Mrs. David Singer; second, Mrs. W. O. Bennett and Mrs. Leonard Munson; third, Mrs. Boyle Driver and Mrs. Gloria Accardi; fourth, Mrs. Marie Accardi and Mrs. Nan Edwards.

EW, first, Dr. Leonard Munson and Myron Accardi; second, Edward Preutz and Dr. R. R. Roseborough; third, Mrs. A. J. Facchin and Mrs. Kaye Herre; fourth, Mrs. Eunice Wheatley and Mrs. Ann Willgoose.

Sermon Topic

Rev. Don Herchenroder, pastor of First Baptist Church of Deltona will give the sermon, "The Sun Is Shining and I Am Blind" at the morning worship service Sunday. His sermon for the evening service is entitled, "Christianity Theme Song." Prayer meeting will be held Thursday at 7:30 p.m.

Registration

Principal Stephen Yeat of Forest Lake Academy, Seventh-Day Adventist School located in Forest City, announced today that students will be registered Sunday and Monday with tests to be given on Tuesday and Wednesday. Classes will start on Thursday.

There's a HANDY FOOD STORE near you! Open 7 a.m. - 11 p.m. 7 DAYS A WEEK Courteous Service — Low Prices!

CHECK WITH george stuart ✓✓✓

George Stuart's Unequaled TYPEWRITER CLINIC AND OFFICE MACHINE TRADE-IN SALE

You Get All This For Only $6.95

1) Check machine thoroughly;
2) Chemically clean type and platen roller;
3) Thoroughly lubricate machine for smoother action;
4) Vacuum loose dirt . . . Brush out machine;
5) Install new ribbon ($1.55 value);
6) Make minor adjustments for easier operation;
7) Give free estimate for major repairs, if needed.

Work done while you wait! You don't have to make two trips!

CHECK WITH george stuart
133 East Robinson Orlando, Florida
PHONE TOLL FREE FROM SANFORD 668-4436

REASONABLE RATES YELLOW CAB 24 HOUR SERVICE 322-5811

WE HAVE MOVED to larger facilities
VISIT US AT 100 N. MAPLE AVE.
SOUTHERN AIR of Sanford, Inc.
Heating • Air Conditioning • Refrigeration
Sales & Service
322-8321

Ice Cream
T.G.LEE'S SUNDAE BEST
SPECIAL INTRODUCTORY OFFER • T. G. LEE DELUXE ICE CREAM
10¢ OFF
Offer expires September 30, 1968.

FAUST DRUG STORE
FIRST ST. & SANFORD AVE.

BACK-TO-SCHOOL SALE

500 SHEETS FILLER PAPER 89c
REG. 50c TYPEWRITER PAPER . . . 37c
NEW "MOD" NOTE BOOK $1.79
SCHOOL THERMOS LUNCH KITS $2.89
REG. 39c ASSIGNMENT BOOK 29c
STARTER SET VAL. $2.50 LOOSE LEAF BINDER . . . $1.98
STARTER SET VAL. $3.40 LOOSE LEAF BINDER . . . $2.98
REG. 49c COMPOSITION BOOKS . . . 39c

OPEN LABOR DAY 9 A.M. TO 6 P.M.

coupon
FREE FREE
SCHOOL SUPPLIES
CIGAR BOXES
BRING THIS COUPON TO OUR CASHIERS
FREE FREE

Agri-News

Plant Breeding Ups Yield

By CECIL A. TUCKER II
County Agricultural Agent

Want a cantaloupe that resists mildew, a peach that will produce in your area, or a blueberry that ripens earlier than plants in competing states?

Just call in the plant breeders! Given time, they can probably fill your request. Florida Agricultural Experiment Stations scientists explain that plant breeding is the process of improving the heredity of plants to produce superior varieties—varieties that more nearly meet the needs of man. For the home gardener, this could mean better ornamentals.

For the farmer, it might result in higher yields of a profitable crop. Because of our unique climate, the objective of Florida agriculture is to produce crops that cannot be raised profitably elsewhere in America—or to produce them at a time when they cannot be grown in other sections of the nation.

Thus, Florida crops must fulfill specific requirements many of which have been met through the efforts of plant breeders—another example of how agricultural research rewards us all.

EAR FOR MUSIC is not what inspired "Calamity Jane's" owner to provide the horse with a transistor radio. Bells, firecrackers and shotgun blasts are played over the radio to accustom the horse to loud noises which it is likely to hear during a parade. Six weeks' training are required to ready the animal for parade duty.

Long View

Physical Checkup Important

By LOUISE LONG
County Home Economics Agent

Pre-school Health Checkup Important!

September echoes with ringing school bells. You have probably planned your child's wardrobe sufficiently to see him through the first few months, at least. And you probably have chosen a study lamp and school supplies. You're all set, you think. But are you?

Have you also prepared him for the Great Adventure by seeing that he is physically ready to do his best? The condition of his health will definitely affect his performance.

If you haven't done so, make a date with a pediatrician for a physical check-up for your child. Make sure that all his immunizations are current.

Take him to the dentist and have all repairs needed taken care of even on temporary teeth, before they affect conditions for the permanent teeth.

Eye examinations, even for preschool children, are recognized as important, not only because poor vision can temporarily affect the child's school work, but because an examination and follow-up may prevent such conditions as "lazy eye" (amblyopia) from developing until they are difficult to correct.

Don't handicap your child in his school work by neglecting factors that affect his health.

Tourist Learns

NIAGARA FALLS, N.Y. (AP) —A tourist from West Germany attempted to obtain a bus ticket Sunday and instead brought wailing sirens and a contingent from the fire department.

Firemen said Volker Gigling of West Germany told them his country has automatic ticket dispensing machines at bus stops and he thought a fire alarm box was a similar device.

Squeeze

INDIANAPOLIS (AP) — The Christian Churches (Disciples of Christ) say that its largest agency, the United Christian Missionary Society, has cut $101,966 from its program for the year because of a severe inflationary squeeze. Eight staff positions recently vacated will not be refilled.

Yardner's Corner

House Plants Need Care

By CECIL A. TUCKER II
County Agricultural Agent

If given proper and regular care, house plants are easy to look after.

Are your plants spindly? They need more sunlight, so put them near a window out of a draft but not in direct sunlight. Be sure the leaves are not touching the windowpane.

Turn the plants every few days, so the inclination to lean toward the light will not make the plant lopsided.

Wipe the dust from both the top and the underside of plant leaves to allow easier "breathing" and absorption of sunlight.

Water moderately and regularly, allowing for proper drain of excess water. This will also leach out harmful salts from the soil. Add a water soluable fertilizer to give your plant maximum growth. And repot when they become too large for their present cotnainer or when they are rootbound.

A little care goes a long way to maintaining healthy and attractive house plants to brighten your home.

Quarantine Pondered

FORT LAUDERDALE (AP)—Caribbean fruit flies may necessitate a quarantine of citrus and vegetable crops in one-third of Florida's 67 counties, the Sun-Sentinel reported in its Thursday morning editions.

The newspaper reported Lew Watson, Broward County agriculture agent, said state agriculture officials have discussed the possibility of a quarantine and strict export inspection of crops.

State Agriculture Commissioner Doyle Conner could not be reached immediately for comment.

The Sun - Sentinel said the counties that would be affected by a quarantine, should one be enacted, are in the southeastern portion of the state.

Caribbean fruit flies lay their eggs inside fruit or vegetables. The hatched larva become small white maggots that spoil the fruit or vegetables in which they live.

Claude Kirk

Kirk Calls For Migrant Conference

WINTER PARK (AP)—A gubernatorial aide has called for creation of a new state department for migrant affairs to deal with problems involving seasonal farm workers.

James Bax, head of Gov. Claude Kirk's Division of Economic Opportunity, made the proposal at the same time as he revealed that Kirk has invited governors of 12 other Atlantic Coast states and the Bahama Islands and Puerto Rico to join Florida in forming an interstate panel on migrant problems.

Bax told the annual farm laborer's conference that the new state department should act "as a spokesman for all of the problems of seasonal and migratory farm labor and act to coordinate agencies dealing with the problems."

"This could be an intergovernmental unit and be provided through existing funding," he said.

He said a governor's fact-finding commission comprised of a cross section of migrants, growers and interested citizens should also be formed to propose legislation regarding seasonal farm laborers.

The Kirk aide said the drafting of a master plan on migrant affairs should be another step for the long-range solution of the problems.

He said Kirk plans to convene a meeting of representatives of the 12 Atlantic Coast states, the Bahamas and Puerto Rico on migrant affairs should be another step for the long-range solution of the problems.

He said Kirk plans to convene a meeting of representatives of the 12 Atlantic Coast states, the Bahamas and Puero Rico on migrant problems within 60 days. It will be held in Orlando, he said.

Purpose of the panel will be to extend the programs already begun through the agreement Florida and New York State to work out problems involving migrants travelling between Sanford and Rochester, N.Y.

School programs for both migrant adults and their children could be provided, Bax said, and the adults could be given information about what job opportunities and what troubles to expect in specific areas.

Youngsters could also be given extracurricular activities, he said.

Sharp With Flat . .

BUDAPEST (AP) — A Hungarian received a four-year prison term for offering to sell his apartment 21 times thus making a profit of more than half a million forints ($20,000).

Fighting Hard At Da Nang

SAIGON (AP) — Hard fighting was reported in the northern and central part of South Vietnam today, with nearly 200 more Viet Cong and North Vietnamese soldiers killed. But as the upsurge of combat continued for the 13th successive day, the enemy overran a small government outpost and killed 18 civilians and kidnapd 65 in two undefended hamlets.

The hardest fighting was reported south of Da Nang, where U.S. Marines, South Vietnamese rangers, dive bombers and artillery killed 126 enemy troops in three fights, the allied commands said. Allied casualties were 10 Marines and five rangers killed, and 52 Marines and 23 rangers wounded.

At the southern edge of the central highlands, fighting continued around the Duc Lap Special Forces camp, and government troops reported killing another 66 enemy soldiers Thursday. This raised the number of enemy claimed killed there since last Friday to nearly 1,000.

But the North Vietnamese put pressure on another isolated point, capturing a 4-to-12-man government outpost some 15 miles west of Quang Ngai City in the central lowlands and shelling the nearby Ha Thanh Green Beret camp.

At the outpost all of the defenders apparently were wiped out, and the attackers set up six mortars, two recoilless rifles and a machine gun which opened up on government reinforcements that were sent to try to drive the attackers out.

A U.S. spokesman said casualties in the shelling of the Special Forces camp were light, and reinforcements had been sent there from the U.S. 11th Light Infantry Brigade. The camp is garrisoned by 10 or 15 American advisers and Montagnard tribesmen fighting as mercenaries.

About 10 miles away on Thursday, Viet Cong or North Vietnamese troops invaded the An Lap and An Lao hamlets in daylight and went on a rampage, killing 18 civilians, wounding five and kidnaping 65. Before pulling out, a government spokesman said, the invaders burned 18 houses.

Presumably the captives were pressed into service to carry supplies, and it was believed those who were killed or wounded had refused to cooperate. The hamlets had no government troops or militia to defend them.

In Saigon, a Viet Cong prisoner led government security forces to a cluster of houses in Cholon, the Chinese quarter, where they flushed out two sabotage and terror teams of three women and three men. The police also seized four pistols, several grenades, a rocket launcher, a quantity of TNT and more than 6,000 rounds of ammunition.

Another arms cache was uncovered at Marble Mountain, on the outskirts of Da Nang. It contained a half ton of explosive plastic and five bazooka-type rocket launchers.

Along with the continuing fighting, heavy enemy troop movements were reported on the infiltration corridors leading into South Vietnam from Cambodia and Laos. The U.S. Command sent its heaviest bombers, Air Force B52s, to attack these units in a continuing effort to smash the buildup which could herald assaults on Saigon, Tay Ninh and other key cities.

The B52s flew 11 missions against camps and troop concentrations in all four military corps areas of South Vietnam between noon Thursday and noon today, dropping 1,000 tons of bombs. One raid was 27 miles from Saigon.

Over North Vietnam, U.S. pilots logged 130 missions Thursday in the effort to slow the flow of war material into South. Pilots reported destroying or damaging 114 supply barges and 44 trucks in one of their best days in several weeks.

Viet Cong barrages landed during the night on a Mekong Delta training center 60 miles southwest of Saigon and Can Tho airfield, 20 miles farther southwest, and military spokesmen said five Vietnamese civilians were killed, 24 were wounded and 11 aircraft were damaged.

At Long Binh, 12 miles northeast of Saigon, American prisoners in the U.S. Army's largest penal stockade in Vietnam rioted early today. Before MP reinforcements put down the riot an hour later, one inmate was killed, 59 prisoners and four MPs and the acting warden were injured, and a number of buildings in the compound were burned.

Gas Protects Treasures

LOS ANGELES, Calif. (AP) — The Los Angeles County Museum of Art has solved a multi-million dollar problem. Now its valuable art treasures are protected fully against climatic changes—day and night, summer and winter. More than $750,000 has just been invested in a combination gas-fueled heating and cooling system. The equipment includes two boilers and two 330-ton, steam-operated absorption air-conditioning units that maintain the temperature at 72 degrees and relative humidity at 55 per cent throughout the museum.

1968 RENAULT 10
$1748
LOW DOWN PAYMENT
DELIVERED IN SANFORD
SEMINOLE COUNTY MOTORS
1801 WEST 1st. STREET
SANFORD, FLORIDA

SUPER X drug stores
America's Fastest Growing Drug Store Chain
SANFORD
2430 French Ave.
Hwy. 17-92
by Winn-Dixie
322-8270
OPEN 7 DAYS A WEEK
AD PRICES GOOD THROUGH SATURDAY, AUGUST 31
HOURS: MON. THRU SAT. 9 AM-9:30 PM, SUN. 10 AM-7 PM
79c BORDEN'S Glacier Club Ice Cream Half Gallon 2 FOR 97c (LIMIT: 2)
Reg. 4/33c WILLOW Bathroom Tissue 5c (LIMIT: 4)
Reg. 79c LYSOL Spray Disinfectant 2 FOR $1 (LIMIT: 2)
88c Size, CASCADE Auto. Dishwasher Detergent Giant Box 53c (LIMIT: 1)

SHOP A&P
The store that cares about you!
OPEN SUNDAY 'til 6 P.M.
"Super-Right" Grade "A" Frozen TURKEYS 10 to 14 lb. average 39c LB.
Sunnybrook Fresh Fla. Gr. A LGE. EGGS 2 DOZ. 99c
Yukon Club DRINKS 15 12-oz. Cans $1.00
A&P Cut Green BEANS 2 1-lb. Cans 33c
A&P Small Sweet PEAS 2 1-lb. Cans 39c
Ann Page Veg. w/Beef Stock SOUPS 2 10½-oz. Cans 25c
Mel-O-Bit Ind. Sliced CHEESE 8-oz. Pkg. 39c
Golden Rise BISCUITS 15-Ct. Can 10c
Ann Page KETCHUP 2 20-oz. Btls. 59c
Pink Liquid Detergent SUN-GLO ½ Gal. Btl. 59c
New! Gala Family NAPKINS 160-ct. Pkg. 33c
Poss Brunswick STEW 24-oz. Can 49c
"Super-Right" Fully Cooked HAMS
SHANK PORTION LB. 49c
Whole or Half 14-18 lb. average LB. 59c
Center Slices 98c LB.
Ole Diz Briquets CHARCOAL 20 lb. bag 79c
WESSON OIL 29c
TUDOR ALE OR BEER CASE of 12 12 oz. No Return BOTTLES $1.79

Information:
Concerning this page
Dial 322-2611
Or 425-5938
• NEWS •
Extension 30
• ADVERTISING •
Extension 36

HARD WATER?
Too Much IRON . . . SULPHUR?
Aqua Pure Water Filter $23.85
FREE WATER ANALYSIS TO INSURE THE PROPER EQUIPMENT.
We also have a complete line of large filters, chlorinators and water softeners for home, industry and commercial use.
WALL SUPPLY
220 N. FRENCH AVE.
SANFORD, FLA. 322-6412
"Headquarters For Sprinkler Systems"

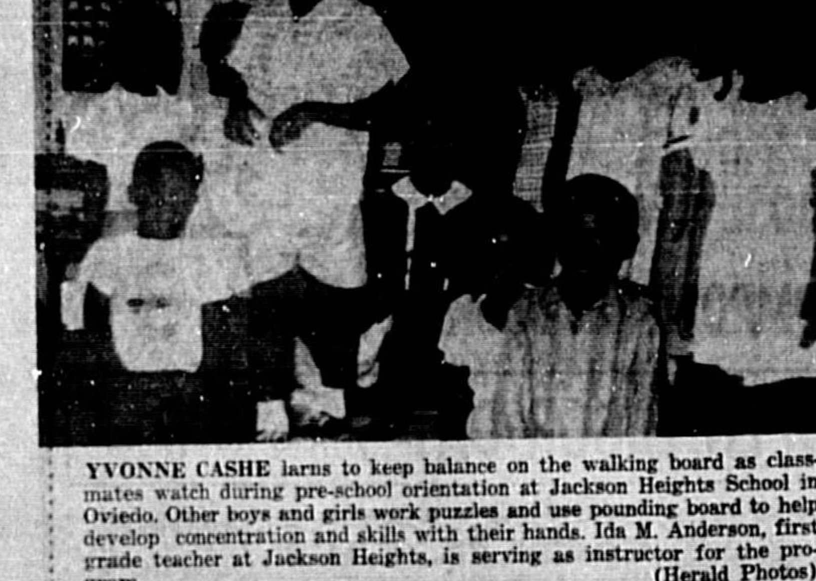

YVONNE CASHE larns to keep balance on the walking board as classmates watch during pre-school orientation at Jackson Heights School in Oviedo. Other boys and girls work puzzles and use pounding board to help develop concentration and skills with their hands. Ida M. Anderson, first grade teacher at Jackson Heights, is serving as instructor for the program. (Herald Photos)

CORKY THE CLOWN (alias champion Richard Johnson) will delight the children with his antics on Labor Day during the Sanford Rotary Club's annual Central Florida Regatta.

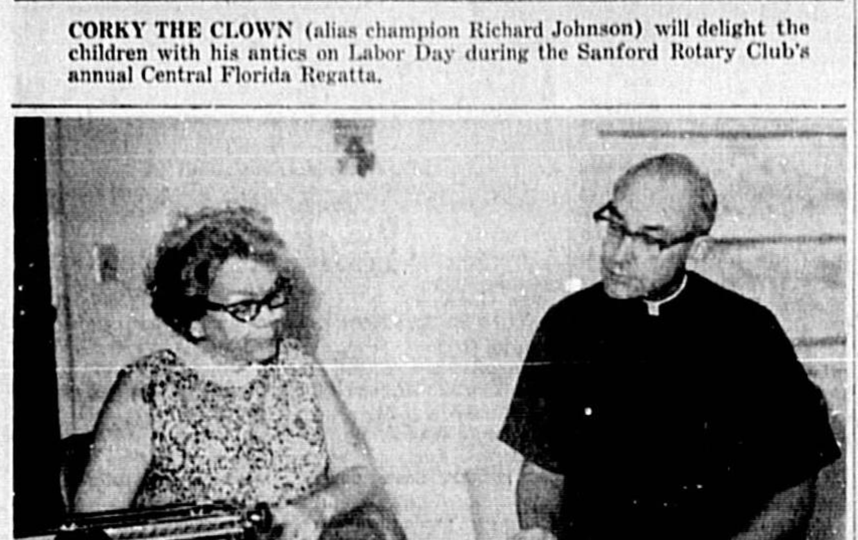

MRS. PAULINE STEVENS, kindergarten director at Christ Episcopal Church in Longwood, and Rev. Warren Thompson, vicar, look over new materials to be used this term in the school. Classes open Tuesday morning. (Herald Photo)

HHH Long Planned 'To Be Somebody'

H. H. HUMPHREY

CHICAGO (AP)—Vice President Hubert H. Humphrey has been called a "voice of the past" and a "man of his times."

He has been called a superguru to middle-aged liberals—and a betrayer of the liberal cause.

He has been called a cheerleader for the Vietnam war and a private doubter—a "happy warrior" and a "weeping hawk."

The usual Humphrey image is that of a fast-talking supersalesman with a sample case crammed with exclamation marks . . . a political evangelist who spouts slogans like "politics of joy."

But there is more substance than style to Hubert Horatio Humphrey, 57, a man of burning ambition, kindled in the populism, depression and dust storms of his South Dakota youth—when the depression sale of his boyhood home meant the end of childhood.

Thirty-three years ago Humphrey took his Huron, S.D., boy scout troop to see Washington. From the capital the young scoutmaster wrote his wife-to-be, Muriel Buck:

"I need to do more reading and writing, more thinking if ever I want to fulfill my dream of being someone in this world . . .

"I can see how someday, if you and I just apply ourselves to make up our minds to work for bigger things, we can live here in Washington and probably be in government politics or service.

"I intend to set my aim at congress. Don't laugh at me, Muriel. Maybe it does sound rather egotistical and beyond reason, but Muriel, I do know others have succeeded."

Humphrey was born May 27, 1911, in a room over his father's drugstore in Wallace, S.D., a town of 100 or so in the prairie country. He was the second of four children, with an older brother Ralph and two sisters, Frances and Fern.

The Humphrey family moved to nearby Doland, a town of almost 500, when Hubert was 5.

The major influence in Humphrey's life was his father: "Dad was a wonderful man. He was my hero. He loved people, and he loved politics. He was virtually the only Democrat in a Republican town. But they elected him mayor, sent him to the state legislature and almost ran him for governor."

But Humphrey, in his bittersweet memories, also remembers the closing of the banks in the late 1920s caused economic havoc and "one day I came home from school and there were mom and dad in the orchard with tears. My dad said 'Son, I had to sell our house.' Childhood ended when we sold our house."

The dark days of depression had struck when Humphrey entered the University of Minnesota. People were trading chickens, eggs and meat for drugs at the Humphrey corner drug store. He had to drop out of college and his father started anew in nearby Huron, a bigger town of 6,000.

When his father was elected to the state legislature, Hubert took a speeded-up pharmacy course at the University of Denver so he could run the drugstore.

In 1936 he married Muriel and returned to the University of Minnesota. In two years he was graduated magna cum laude. Just before graduation, the first Humphrey child, Nancy, was born. But school still wasn't finished. He got a master of arts in political science on a teaching fellowship at Louisiana State University.

Then the first step to being "somebody" in the world. Two labor leaders asked Humphrey to run for mayor of Minneapolis. He lost the first time, ran again two years later and won. At 34, he was the youngest mayor of any major American city. But it was a city, as Humphrey recalls it, beset with problems of crime and bigotry.

"The first thing I did was hire a new and tough police chief, increase the policemen's salaries and told them I wasn't on the take and that they weren't going to be on the take either and then I said, 'We are going to have a clean town. Let's clean out the rackets.' and so we did."

Destiny gave him a shove toward the center of the national stage in 1948. He not only was running for the U.S. Senate but he was selected to head the state delegation to the Democratic convention in Philadelphia where Harry S. Truman's nomination was automatic but where a battle crackled over civil rights.

Humphrey, named to the platform committee, recalls: "They had a civil rights plank but it skirted the tough issues. We wanted a simple strong plank that supported President Truman's full civil rights program, with the stress on equal employment and equal treatment in the armed forces."

Rising before the convention, Humphrey urged a tougher plank and declared: "We place our faith in the brotherhood of men under the fatherhood of God . . . I do not believe there can be any compromise on the guarantee of civil rights. . . ."

The convention passed the stronger plank. Southerners bolted and formed the Dixiecrats. Overnight Humphrey was a national figure.

And also that year of 1948 he became the first Democratic senator in Minnesota history.

But a few weeks ago, when Humphrey was introduced at the Minnesota Democratic Convention as a "man of his times," a heckler retorted derisively: "1948."

OVER 35 YEARS
At First & Palmetto
(Alongside old post office)
Sanford Furniture Co.
• CARPETS • FURNITURE
• TILE • PIANOS
• RENTAL BEDS

INSURANCE SERVICE
CRUMLEY-MONTEITH, INC.
500 W. First St. Sanford 322-0375

COIN-OPERATED CAR WASH
9th and French (next to Phillips 66 Station)
5 Minutes 25c
Warm Soft Water under Hi-Pressure Vacuum Cleaner
5 MIN. 10c
Wash off the sand and salt water on the way home from the beach

Education Cost G-o-i-n-g UP

By JOHN CUNNIFF
AP Business Analyst

NEW YORK (AP) — The price of a college education, like the tab for real estate and taxes and a suit of clothes, is going up again this year. Four out of five schools queried in an impartial survey confirm this.

Increases for fall tuition will average from a low of 5 per cent in state colleges to 7 per cent in private men's schools, the survey showed, meaning an average minimum increase in tuition-fees-room-board of $56 to $156.

These figures come from perhaps an unusual source, the Life Insurance Agency Management Association, but they represent a poll of more than 1,000 colleges. Insurance agents like to have such figures in talking up total security plans.

Some hope, however, is offered by another study, this one by the Bureau of Census, whose figures suggest that the investment in education still is one of the best. The young college grad, the bureau figures, will earn $167,000 more than the high school grad before retirement.

The problem for parents who view the expenditure solely as an investment, however, is that they aren't likely to be around to count up the total payoff. Better to consider it a responsibility or a gift.

Here are the results of the insurance agents' study of the costs of tuition, fees and room-board for colleges throughout the country:

Private men's schools, $1,530 tuition fees, $958 room board, total $2,488, an increase of $166 or 7 per cent from last year.

Private women's colleges, $1,331 tuition fees, $1,019 room-board, $2,350 total, an increase of $136 or 6 per cent.

Private coeducational colleges, $1,284 plus $850 for a total of $2,134, an increase of $131 or 7 per cent.

Public colleges, for resident of the state, $332 plus $770, total $1,102, an increase of $56 or 4 per cent. For nonresidents the tuition rises to $769, while other costs remain the same, for a $100 or 7 per cent increase.

Wide variations were found for different parts of the country. In the Northeast the median for men's private colleges will be $2,894 this fall, meaning that one-half the totals will be above and one-half below that figure.

Now this $10,000 or so for four years doesn't cover nearly all the expenses. It is a basic figure, and has nothing to do with transportation, clothing, books, football game tickets, dates and whatever else a student is likely to need money for.

But here's the brighter side. The Bureau of Census released this month the following expected lifetime incomes for young men.

Less than eight years of education, $189,000; elementary school diploma, $247,000; one to three years of high school, $184,000; high school diploma, $341,000; one to three years college, $394,000; college degree, $508,000; and college degree plus a year of postgraduate work, $587,000.

The disparity in incomes between the better educated and the less educated is also growing larger and is likely to continue to do so in the immediate future.

As any good investor knows, there are variables in any situation, many pitfalls that cannot be foreseen. The lifetime incomes, it goes without saying, aren't assured. Junior, after all, could waste everything.

Membership

LONDON (AP) — British Baptist churches sustained a membership loss of 5,314 in the last year, compared with a loss of 4,334 in the previous year. Total membership is down to 281,999.

TOO HOT
To Watch The TV Ball Game At Home You Need
General Electric
Air Conditioning
WALL PLUMBING & HEATING, INC.
1007 S. Sanford 322-4562

Good-bye '68s. Hello, savings.
OFFICIAL 1968 FORD COUNTRY CLEARANCE SALE

Our '68s have to go! Only now, during end-of-the-year clearance, do Ford prices hit such rock bottom. Come in and save today.
Mustang $2369 That's our rock bottom clearance price for Mustang. Save on optional equipment, too.
Ford $2595 Clearance-priced Big Fords start that low. Save on optional equipment, too.
We mean business...come save today
STRICKLAND-MORRISON, INC.
3786 S. ORLANDO DRIVE SANFORD, FLA.

Penneys
ALWAYS FIRST QUALITY

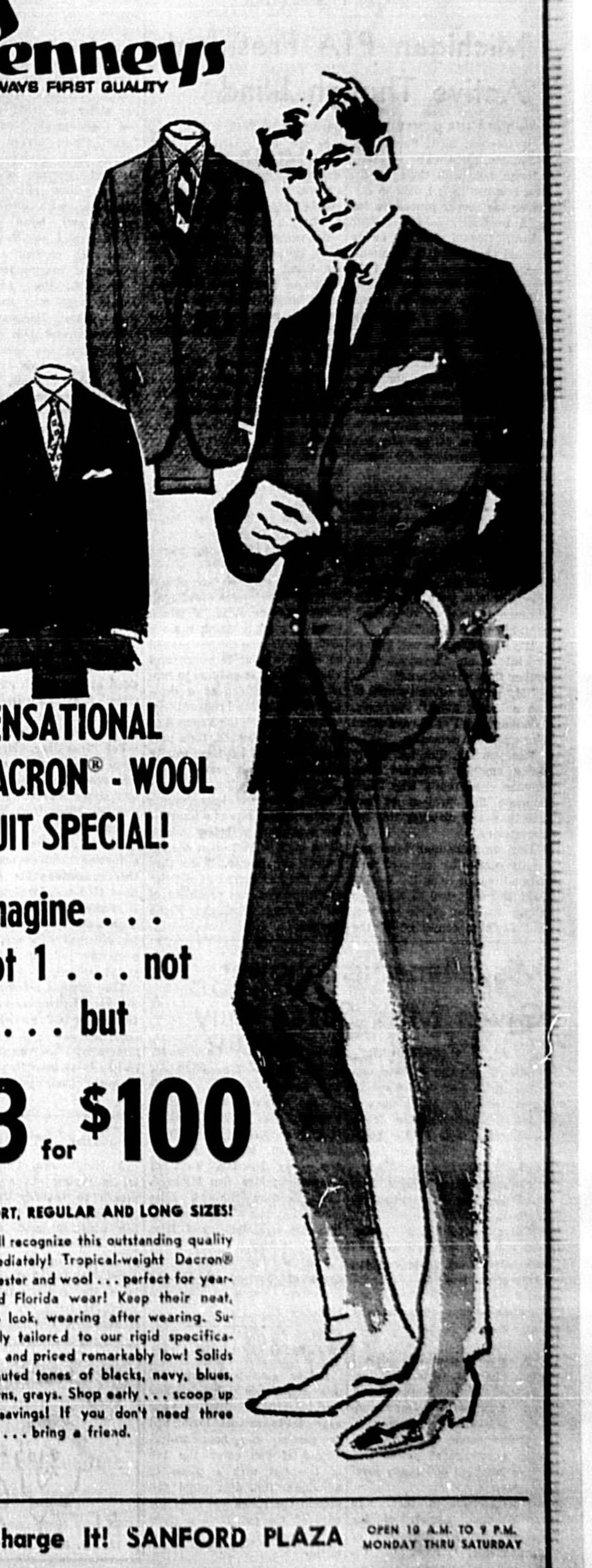

SENSATIONAL DACRON® - WOOL SUIT SPECIAL!
Imagine . . . not 1 . . . not 2 . . . but 3 for $100
SHORT, REGULAR AND LONG SIZES!
You'll recognize this outstanding quality immediately! Tropical-weight Dacron® polyester and wool . . . perfect for year-round Florida wear! Keep their neat, crisp look, wearing after wearing. Superbly tailored to our rigid specifications and priced remarkably low! Solids or muted tones of blacks, navy, blues, browns, grays. Shop early . . . scoop up the savings! If you don't need three suits . . . bring a friend.
Charge It! SANFORD PLAZA
OPEN 10 A.M. TO 9 P.M. MONDAY THRU SATURDAY

Wedding Bells Ring Out For August Brides

MRS. ROGER CHASE PEEK

Michigan PTA President Active Though Blind

By YOLANDA BENAVIDES
Pontiac, Mich., Press

Pontiac, Mich. (AP) — Many women talk with their hands. But few use their hands to discover the proper procedure for PTA meetings.

Mrs. Donald Eagle, newly elected president of a 400-member elementary school PTA here, is blind. Her PTA manual is five hefty volumes, transcribed by the Tri-County Brailliers' Association, Inc.

Community service is an old story to Dorothy Eagle. She has been learning about her new PTA position from the post of vice president all this past year.

With five children ranging in age from 8 to 14, her life has been PTA involved for some years.

Each Christmas, she visits the classrooms to read favorite classics to the elementary children.

While she likes to think of it as a fun-type thing, she also makes use of the opportunity to observe the youngsters, through impromptu discussion, with her world of darkness.

It's a world she herself joking-ly labels an "inconvenience, rather than a handicap."

"My parents never thought of me as being blind," she says. "So naturally, I've always acted like a sighted person.

"So you see, I'm not really doing anything different from anyone else. That's why I encourage the children to ask questions and discover this for themselves."

Her own children take her pretty much for granted too. When it's time to do the weekly food shopping, two of them go along and read labels for her. But she's in command of the buying.

Before her marriage, Mrs. Eagle, who was born in the Panama Canal Zone where her father was a railroad engineer, spent her childhood days in Flint.

Following graduation in 1938 from the Michigan School for the Blind in Lansing, she returned to Flint where she soon found herself behind the teacher's desk as a certified Braille instructor at the Mott Foundation for the Blind.

While the class was organized with the intent to teach sighted adults how to assist blind members of their family, it soon expanded to include those adults blinded during childhood.

There were two good results: both groups mastered Braille and all shared their common problems.

With an active growing family, Dorothy Eagle has of necessity resigned all teaching chores in Flint.

She now channels her efforts through the local Michigan Council of the Blind, of which she has been a member since 1942. In this vein she has served as secretary for 19 years and vice president in addition to representing Michigan as a delegate to the national conventions.

It was through this group that she met her husband, then partially blind. He has been totally blind for only six years.

Should time allow, Madame President will hopefully resume another active role as a ham radio operator, a hobby which dates back to 1939 when she received her license. Since that time she has served as district chairman and vice president of the Young Ladies' Radio League.

Tew-Peek

Miss Mary Elaine Tew, daughter of Mr and Mrs. Roy Edwards Tew, and Roger Chase Peek, son of Mr and Mrs. Ralph Leon Peek, all of Gainesville, were united in Holy Matrimony, Aug. 17 at 10:30 a.m., at the First Presbyterian Church of Gainesville.

Officiating clergyman was Rev. U. S. Gordon, assisted by Rev. R. G. Lawrence, brother-in-law of the bride.

Church decorations included two arrangements of white gladioli, mums and pom poms and a background of Korea palms.

Mrs. Arnold Wirtala, organist, presented a sacred musical program at the wedding.

Given in marriage by her father, the bride wore a formal length gown of silk organza with embroidery at the Empire waistline, hem and on the train. It featured long sleeves with points ending at the wrists and the Chapel train was pleated onto a bow in the back.

Her shoulder length veil of bridal illusion was attached to a circlet of organza flowers and she carried a cascade bouquet of eucharis lilies and stephanotis. Both gown and headpiece were designed and made by the bride. Her only jewelry was a beautiful gold necklace worn by her great-grandmother at her own wedding. It was made in California during the gold rush.

Miss Virginia Tew served her sister as maid of honor and bridesmaid was Miss Becky Peek, sister of the groom. Both attendants were identical gowns of formal length yellow silk linen, A-line style with elbow length sleeves and bows on each shoulder and on their heads. They each carried a cascade bouquet of marguerite daisies.

Ralph L. Peek served his son as best man and ushers were Mike Hartman, Fred Henderson and Don Spangler.

Following the ceremony, a reception was held in Fellowship Hall of the Church. Decorations included all white arrangements of gladioli, pom poms, mums, stephanotis and greenery. Mrs. Arnold Wirtala, church organist, at the piano and Dr. Robert E. Carson with his viola, presented soft background music all during the reception hours.

The bride's table held a three tiered cake, decorated in all white and topped with a cluster of orange blossoms. Fruit punch and coffee were served from two silver bowls on the punch table. Mrs. W. L. Roche and Mrs. C. C. Higgins, both of Sanford, presided at the punch and bride's table. Also assisting at the reception were thirty local friends and relatives.

For traveling, Mrs. Peep, chose a black and white cotton, ensemble with matching accessories and the corsage of eucharis lilies from her bridal bouquet.

The bride, whose mother is a former Sanford resident, is the granddaughter of Mrs. Ross C. Long, Sanford. She is a graduate of the Gainesville High School and attended FSU for two years, where she was a member of Alpha Delta Pi, social sorority.

The groom attended Wake Forest University and the University of Florida, where he is a member of Sigma Chi, fraternity. The couple plans to live in Gainesville until both complete their college education.

NEW APPROACH

A Middletown, Ohio, hospital is trying out a new approach to laundry day. They put dirty clothes in a special bag which is made of cellophane in 140 degrees to release its soil-removal power. Won't it be great when this is available for home use.

WASHING HOUSEPLANTS

Indoor gardeners may find this suggestion helpful: You can wash the leaves of your houseplants without losing soil or getting the pots waterlogged if you cover the top of the pot with a piece of aluminum foil. Just mold foil around the stems and over the edge of the pot. Save a piece of shaped foil and use it again.

MRS. THOMAS L. GOINS

Boyle-Goins

By MARYANN MILES

Miss Toni Lee Boyle, daughter of Mr. and Mrs. James W. Boyle, Forest City, became the bride of Thomas L. Goins, son of Mr. and Mrs. Lucian G. Goins, Braxton, Aug. 22, 1968, at 7:00 p.m. at St. Andrews Presbyterian Church of Bear Lake. Rev. Fred Guthrie officiated at the double ring, candlelight ceremony, before the altar in a background setting of potted palms and pedestal baskets of white gleds and pom poms with seven-branched candelabra accenting each side of the altar.

Given in marriage by her father and mother, the bride was radiant in a white formal gown of peau-de-soie styled with a fitted bodice featuring a scooped neckline with appliqued flowers both at the neckline and hem. Her long tapered sleeves terminated in points on her wrist. The peau-de-soie chapel train was fastened at the waist with a self bow.

Her finger tip veil was held by a crown of lace and seed pearls and she carried a cascade of white orchids and daisies. Her pearl necklace was a gift of the groom and her future in-laws presented her with matching pearl earrings.

Miss Cathy Ann George was maid of honor. Her gown was of pink chiffon over taffeta with a matching flimsy headpiece. She carried a white basket of pink roses.

Lucian G. Goins, father of the groom, was best man. Ushers were Richard Driggers and Kieth Reickmann. Kim Boyle, brother of the bride, escorted both mothers to their pews.

Mrs. Thomas C. Samuels, organist, presented traditional nuptial music.

Mrs. Boyle chose a medium blue street length gown for her daughter's wedding. She wore a matching flimsy on her head and white accessories. A beautiful orchid complemented her dress.

Mrs. Goins, mother of the groom, wore an aqua dress with white accessories and an orchid corsage.

A reception was held in the church immediately following the ceremony. The party was in charge of the Adult Sunday school class of the church. Mrs. Fred Guthrie poured the punch and Mrs. D. B. Driggers served the cake. The table was covered with a white linen cloth.

Out-of-town guests included Mrs. Wanda George and her daughter, Cathy, from Cowhanton, Pa.

The bride chose a lavendar suit with white accessories for traveling.

After a honeymoon on the coast, the newlyweds will be making their home at 1215 Lake Side Drive, Brandon.

CHECK WHEN BUYING

When buying clothes make sure you are getting good workmanship. Check for generous fabric allowances for seams, hems, pleats and lapels. Designs in fabrics, stripes, plaids and checks, should be matched at seams. It isn't a bargain if it doesn't hold up or isn't matched well.

MRS. RAYMOND G. BATES
(Gassman Photo)

Rieck-Bates

Miss Kathleen T. Rieck, daughter of Mr. and Mrs. Lawrence N. Reick, South Sanford Avenue, and Raymond G. Bates, son of Mr. and Mrs. Reginald Bates, NAS Albany, Ga., were united in Holy Matrimony, Aug. 24, at 10 a.m. at All Souls Catholic Church.

Father Willaim Keane officiated at the formal double ring Nuptial Mass.

Mrs. F. E. Roumillat, Sr., organist, presented the traditional nuptial selections.

The bride, given in marriage by her father, wore a formal length gown of scalloped Chantilly lace, French design-ed in ruffled splendor. It featured a sabrina neckline and long sleeves.

Her elbow length veil of silk illusion was attached to a small crown of seed pearls. She carried a white cascade bouquet of white carnations, tube roses and baby's breath with natural foliage and a removable corsage.

Miss Regina C. Reick, sister of the bride, was maid of honor. Best man was Gerald E. Kalagher and Douglas Bates, berther of the groom, served as usher.

Following the ceremony, a reception was held in the All Souls Social Hall.

The couple left for a wedding trip to Nassau, Miami, Palm Beach and through the New England states. When they return they will make their home in Albany, Ga.

TOY TRAVEL ROUTE

Your eight-year-old will have fun with his toy cars and trucks if you supply him with a discarded window shade. With marking pencils he can may out on it an entire community, with streets and roads for his vehicles to travel on; he can fill in the outlines of buildings with small blocks. The shade rolls up compactly when not in use.

WE SHARPEN SCISSORS
SUPER SHOE REPAIR
SANFORD PLAZA 322-6520
LUGGAGE—HANDBAG REPAIRS

Chuluota Personals

By LIZA BAKER

Mr. and Mrs. Roger Williams and daughters, Kathy, Susan and Elizabeth, of Wilmington, Del., are new residents at 410 Avenue E. He is the nephew of Mr. and Mrs. John Billick of Second Street and will go into business with his uncle.

Guests at the Buck Chadwick home over the Labor Day weekend will be their son-in-law and daughter and family, Mr. and Mrs. L. D. Salley and daughters, Ginger, Debbie and Beth, of Orangeburg, S. C. Their son and his family, Mr. and Mrs. H. E. Chadwick and two children, John and Tina, of Miami, also will be here and old family friends, Mr. and Mrs. T. A. Hickman of Orlando will join them on Sunday for a picnic and patio party. While here, the Salley family will be staying at Villa Sites at Lake Catherine Inn.

BRITNEY TYRE, 20-month-old daughter of Capt. W. W. Tyre, Jr. and Mrs. Tyre (nee Peggy Jane Lundquist) was born in Missawa, Japan, Christmas Eve, 1966, where her dad is a jet fighter pilot with the U. S. Air Force. Shown here in a native Japanese kimono, the petite Miss has traveled with her parents to the States when she was a year old to visit with her paternal grandparents, Mr. and Mrs. W. W. Tyre, Sr., and maternal grandparents, Mr. and Mrs. Raymond Lundquist, Sr. The family will return to the States in November after a three-year tour of duty in Japan.

Miscellaneous Shower Given Miss Susan Guy

By JANE CASSELBERRY

Miss Susan Coy of Jacksonville, bride-elect of Kenneth Glen Norman of Maitland, was feted at a miscellaneous shower Saturday night at the home of Mrs. L. L. Wirley on Lake-of-the-Woods.

Co-hostesses were Mrs. Don V. Heller and Mrs. Russel T. Hulbert.

Color scheme was yellow and pink. A lace cloth covered the refreshment table and the centerpiece was an arrangement of dahlia, stock, and chrysanthemums flanked by pink candles in crystal holders.

A bride centerpiece decorated the gift table. Guests acquainted games were played and delightful refreshments were served.

The honorees was presented with a corsage of yellow and white rosebuds and many lovely gifts.

Guests included Mrs. Ken G. Norman, mother of the groom; Mrs. Henry Gay of Jacksonville, mother of the bride; Miss Kay Guy, sister of the bride; Misses Bonnie and LuRae Norman, cousins of the groom; Mrs. Robert Krause, Mrs. Fritz Dakan, Mrs. Wed Nelson, Mrs. Warren Bishop, Mrs. Carl Felle, Mrs. Ray Norman, aunt of the groom; Mrs. Don Hibbard, Mrs. Dorothy Howard, Miss Kathy Skinner of Jacksonville, Miss Grace Hulbert, and Miss Cheryl Werley.

The wedding will be an event of Sept. 7 at Trinity Lutheran Church in Jacksonville.

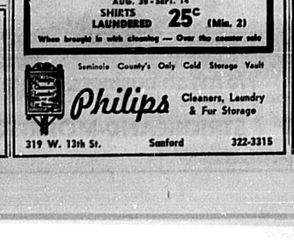

Breakfast Fetes Bride-Elect, Sharon Jackson

MISS SHARON JACKSON, left, was guest of honor at a lovely prenuptial breakfast Thursday morning at the Loch Arbor home of Mrs. C. Howard McNulty. Mrs. Fred Ganas was co-hostess. Others posing in photo with the bride-elect are her monther, Mrs. Robert Jackson; her sister, Mrs. Richard Matz who will attend as bridesmatron in the wedding; and mother of the bridegroom-to-be, Mrs. A. L. White.

By DORIS WILLIAMS

The Loch Arbor home of Mrs. C. Howard McNulty was the relaxed setting Thursday morning for a breakfast honoring Miss Sharon Jackson, daughter of Rear Adm. (U.S.N., Ret.) and Mrs. Robert Jackson.

Co-hostess at the charming breakfast with Mrs. McNulty was Mrs. Fred Ganas, who created the attractive table arrangements.

Miss Jackson will become the bride of Kenneth White, Sept. 14, at First Presbyterian Church of Sanford. For the breakfast she wore a Navy and red dress fashioned along the nautical silhouette.

Centering the dining table in the elevated dining room was a foliage arrangement of Paparus and white Caladiums embedded in rough green glass particles. Avocado and blue tones were used in the table decor.

The hostesses served a delightful breakfast of fruit compote, sausage links, Continental eggs en casserole, sweet rolls and coffee.

Enjoying the morning affair with the hostesses, relatives and her mother were Miss A. L. White, mother of the bride groom-to-be, Mrs. Richard Matz, sister of the bride-elect, Mrs. John Johnson, Mrs. John Burton, IV, Mrs. William Hemphill, Mrs. Carl Schiller, Mrs. S. O. Chase, Mrs. George Touhy, Mrs. William Barron and Miss Susan White.

Geneva Personal

By MRS. JOS. E. MATHIEUX

While chatting with our friends, the Dewey Smiths, they told us that they had purchased the Donald Kinnaird home and that Don and Marilon and the children would soon be leaving us to return to Ohio. This will surely be a great loss to the community, not to mention to the First Baptist Church where Marilon is so active. Dewey and Esther will be leaving soon to visit with their children back up in Fort Wayne, Ind.

Pre-Nuptial Parties Honor Sandra Mikler

By GAIL BRATTON

A buffet and swim party was given recently by Mr. and Mrs. John L. Duda Jr. at their home on Mikler Road in honor of Miss Sandra Mikler and Jonathan Davis, who will be married on Aug. 30.

The guests enjoyed various games in the recreation room and swimming in the beautiful spacious pool.

Guests included Ronnie and Carol Davis, Billy Mikler, Pat and Robert Olliff, Andrew, Elisabeth and Joseph Mikler, Susan Duda, Rick Hanan, Joyce Bellhorn and Tim Colbert.

A miscellaneous shower was given in honor of Miss Mikler at the St. Luke's Christian Day School Annex. Hostesses were Mrs. J. D. Colbert, Mrs. J. I. Miller, Mrs. Paul Mikler, Mrs. Ferdinand Duda, Mrs. Jim Davis and Miss Katherine Mikler.

A color scheme of pink and blue was used. The refreshment table was centered with a white umbrella with a blue sprinkle can suspended from the ceiling giving the impression of a "shower."

Assisting the honoree in the opening of her many gifts were her sisters, Elisabeth and Mrs. Pat Olliff.

The hostesses presented Miss Mikler with a pink rose corsage and a four piece toaster.

Among the thirty guests were the mother of the bride-elect, Mrs. Andrew Mikler and the mother of the groom, Mrs. Elliott Davis.

Clubwomen Invited To Seminars

Members of local women's organizations are invited to participate in three programs planned for this fall under the auspices of Sanford's Women's Club.

A leadership course will be an event of Friday, Sept. 6, from 9 a.m. to 3 p.m. at the Club House, 516 Oak Ave. Mrs. Roy G. Jones, registered parliamentarian, will conduct the course.

For further information contact Mrs. C. M. Flowers, 322-4342.

Sgt. Humphries of Florida Highway Patrol will conduct a Defensive Driving Course, Oct. 11, 18 and 25 at the Club House. For information, call Mrs. Betty Wallace, 321-0568.

Mrs. William Kidd, National chairman of Women's Advisory Board on Safety, will conduct a Safety Seminar, Oct. 30, from 9:30 a.m. to 3 p.m. Mrs. Wallace will also be in charge of reservations for this course.

THUMBTACK PUSHER

"Wear" a thimble when pushing in thumbtacks. It saves your finger or thumb from wear and tear.

A FAMILY REUNION was enjoyed by the Walter Bowles family of Forest City Estates recently, which included their five daughters and family and two sons and their families. The five daughters include (left to right, bottom row) Mrs. Carol Neimann, Mrs. Joyce Sheldon, Mrs. Pearl Nickson, Mrs. Mary McGibbeny, and Mrs. Thelma Gentry. On the sofa are Lud Neiman, Mrs. Betty Bowles, Albert Bowles (son) Mr. and Mrs. Walter Bowles, Jim Bowles (son), Mrs. Ruth Bowles, Dick McGibbeny and Joe Gentry (top photo). The children, seated on floor, (bottom photo), are James Bowles, Rickie Bowles, Ronnie Bowles, Rickie McGibbeny, Gordon McGibbeny. Seated on sofa are Linda Niemann, Mary Carol Sheldon, Nickie Niemann Stanley Niemann, Walter Bowles, Jonie Niemann, Sandy Niemann, Cindy McGibbeny, Bee Gentry and Ivey Gentry.

The Simerlys Attend Reunion In Maryland

Mr. and Mrs. Lon Simerly have just returned from a vacation in Maryville, Tenn. where they visited with her sister and family, Mr. and Mrs. Robert Van Meter and attended the 43rd Sparks Reunion.

The reunion, an annual affair, was an unusual opportunity for the Simerlys for it gave them an opportunity to gather all of their daughters and their families together for the first time. Visiting with the Simerlys were the James Roneys of Indianapolis, Ind., the Carl Glassburns of Greenwood, Ind., and the George Colettos of Alexandrea, Va.

The Simerlys report that that over 400 members of the Sparks Family had gathered for this gala affair and represented one of the largest gatherings in the history of the family. Mrs. Simerly is the former Ella Sparks of Maryville, Tenn.

Mr. and Mrs Simerly has resided on South Sanford Avenue for the past 17 years. They came to Sanford from Indianapolis, Ind., where they lived for 30 years and raised their family.

BLOOMERS BLOSSOMED at an English boating event and this woman was denied entrance on grounds that trouser suits were not allowed. She was admitted after officials ruled "bloomers are not trousers."

Miss Linda Drake Feted At Pre-Nuptial Shower

Miss Linda Drake of Albany, Ga., formerly of DeBary, was guest of honor at a linen shower at the home of Mrs. James R. Hunter, 1906 Patrick Pl., Sanford.

Miss Drake is the bride-elect of Henry (Biff) Thursam of DeBary, now serving in Vietnam.

The bride's colors of green and white were used in the home decor and refreshments. The hostess, Mrs. Hunter, presented the honoree with a lovely carnation corsage to complement her green dress embossed with white lace trim.

Green and white paper streamers decorated the living room with a paper matche umbrella hanging from the center.

Centering the refreshment table, which featured a green cloth overlaid with white lace, was a bridal centerpiece flanked by two white candles. The beautifully embossed green and white cake was served with lemon and lime punch, chicken salad sandwiches, mints, olives and coffee.

Assisting the bride upon the gifts were Pamela Drake, the bride-elect's sister and maid of honor, and Lora Thursam, sister of the bridegroom and bridesmaid.

Others attending were Mrs. Richard Drake, mother of the honor guest from Albany; Mrs. Henry Thursam, mother of the bridegroom, DeBary; Mrs. Raymond McDenough, Mrs. William Bennett and Mrs. Edee Woods, all of DeBary; Mrs. Forrest Nutt, Enterprise; and Mrs. Evelyn Cadman, Sanford.

Unable to attend were Miss Lynn Schroder, Brunswald, DeBary; Mrs. Joseph Justinger, aunt of the bridegroom, DeBary; and Mrs. Mable Stats, aunt of the bride, DeBary. All are vacationing in New York.

PARAFFIN-MELTING POT

Melt your paraffin in a discarded coffeepot for easy pouring when making jams and jellies. Extra wax can be stored in the pot and remelted as needed.

To be in conformity with Title VI of the Civil Rights Act of 1964, Sanford Manor wishes to announce that as an extended care facility it will provide care on a nondiscriminatory basis. All patients are admitted and receive benefits and services without regard to race, color, or national origin.

SEW & SAVE
The REMNANT Shop's
ANNUAL LABOR DAY CELEBRATION
ALL DAY SEPT. 2nd SALE ALL DAY SEPT. 2nd
BARGAINS ARE YOURS AGAIN FOR PRICES YOU GET ONLY A COUPLE TIMES A YEAR AT OUR USUAL LABOR DAY SAVINGS.
YOU ASK FOR THESE! HERE THEY ARE
MATCH MATES 1/2 PRICE
OUR COLOR COORDINATED SKIRT & BLOUSE LENGTHS
EVERYBODY WINS ON THIS ONE
CONE MILL'S PINWALE CORDUROY 49c YD.
ASST. COLORS
SOLD BY PIECE VALUES TO $1.19 YD.
POPULAR NAME BRAND PRE-SET NO IRON GINGHAM PLAIDS & SPORTSW'R SOLIDS 49c YD.
1 TO 4 YD. LGTHS.
SOLD BY PIECE REG. $1.00 YD. VALUE
YOU'LL BELIEVE WHEN YOU SEE IT!
FULL BOLTS SUITINGS SOME IRREGULARS SERRANOS — WINDJAMMER — HOMESPUNS — FLANNELS — VALUES TO $2.49 YD. 69c YD.
IF YOU CAN BEAT THIS PRICE — DO IT!
65% DAC. 35% COT.
DOTTED SWISS 79c YD.
FULL BOLTS FIRST QUALITY
REG. $1.59 YD. VAL.
ASSORTED FANCY PRINTS—SOLIDS CHECKS—STRIPES IN ALL TYPES BOLT ENDS 1c PER INCH
VALUES TO $1.98 YD.
CONE MILLS INSULATED CORDUROY & SUITINGS FOR JACKETS & COATS 59c YD.
1 TO 4 YD. LENGTHS
SOLD BY PIECE
ONE OF THE YEARS BEST BUYS
100% ACETATE D'BLE KNITS $1.00 YARD
FOR BETTER DRESSES
1 TO 4 YD. LENGTHS
VAL. TO $4.00 YARD
The REMNANT Shop
2 AZALEA PARK CENTER, ORLANDO
251 EAST MICHIGAN AVE, ORLANDO
3776 WEST COLONIAL DR., ORLANDO
HWY. 17-92 NEAR MAITLAND
HWY. 50 AT WELLS WAYSIDE, COCOA
3153 HAVENDALE BLVD., WINTER HAVEN
CENTRAL FLORIDA'S FABRIC CENTER
SEW & SAVE

At Naval Academy Pool

AAU Officials Eye Sanford Swim Assn. Meet

By KAY BARTHOLOMEW

All eyes of the Florida AAU officials will be trained on Sanford today and tomorrow as the Sanford Swim Association races through what is hopefuly expected to be a model meet at the Sanford Navy Academy Pool.

Dr. Brooke Smith, manager of the club's fourth annual invitational and representative to the Amateur Athletic Union's Region II governing committee, disclosed that state officials are particularly interested in Sanford's meet and hopes that its pattern can be recommended as a model meet for the hundreds of clubs next season.

SSA's president, W. E. Parker, and his committee decided on a meet open to both A and B class swimmers with qualifying times set approximately 10 seconds over A qualifying cut off times. This pattern provides stiff competition and a faster running meet.

Beginning and slow swimmers who are rarely able to place even in B meets against top swimmers in that class, would then compete in a invitational where they would be winners and be encouraged to step up to the next class.

The local meet kicked off this morning at 8:30 with a deluge of over 500 swimmers who are competing for state and even national records, individual medals and team trophies.

Del Seaman and Bruce Dowlen, SSA coaches, indicated the team was not in peak condition due to limited practice facilities. But they added that Happy Deas, Kathy Reagan, Bill and Joe Parker, Mike Smith and Walt Morgan are top contenders and are expected to place in almost every event they swim. SSA relay teams are also due to pick up a number of medals to add to their team's score.

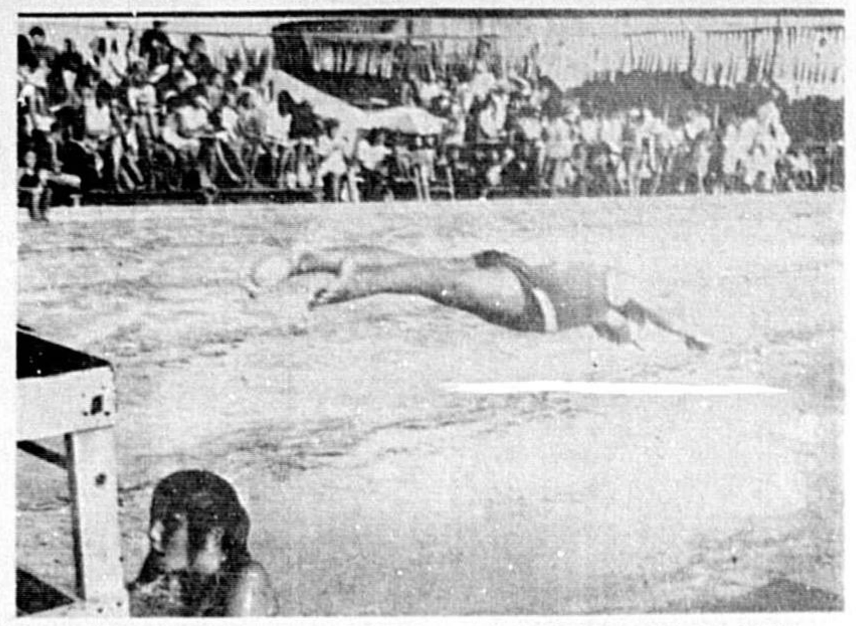

A LARGE CROWD was on hand this morning for the start of the Sanford Swim Association's Annual Meet, held at the Sanford Naval Academy Pool. (Herald Sports Photo)

DUFFING WITH DON

By: Don Farrens

'Twas a fine day for the Irish and the University of Florida when our chubby envoy Bob Murphy took the Philadelphia Classic in a playoff with Oklahoman Labron Harris Jr. It was an odd fact that young Murphy won more money last week with his second place finish in the Westchester tourney than he did in his first place effort of this week. The Westchester check was for 21 grand while he received only 20 thousand for his Philly win. But I'm sure he is more happy to be a winner, as he will no longer have to qualify for tourneys, and automatically qualifies for the tourney of chammpions in Las Vegas.

Even with his $40,000 in two weeks Big Bob did not move into the top ten of winners on the pro tour. This group is led by Billy Casper with 148,645 official dollars. Six other of the play for pay lads have topped the 100 grand mark so far this year. They are Jack Nicklaus, Julius Boros, Tommy Weiskopf and Dave Stockton round out the top 10 and all have won more than 90 thousand each. Seems sort of funny they want to strike out on their own, but as they say "The grass always looks a lot greener on the other side of the fence," but boy that's a lot of grass they already have.

★ ★ ★ ★

MID-FLORIDA

In the men association point tourney that was contested this last weekend over the Mid-Florida layout, Walter Glenn and Dale Pugg tied for honors with a plus eight score. Walt went on to win the first prize with a win on the number one hole with a par. John Stanko was three with plus seven.

This Monday will see a Labor Day member guest tourney with the action running all day.

★ ★ ★ ★

SEMINOLE

Dick Kosman had an eagle three on the par five number eight hole at the Seminole during the last week. He used a drive and a three wood to reach the 484 yard hole, and then sank his putt to complete the two under par score.

George Livengood knocked a three iron home after his initial shot with a two wood on the 335 yard number three to also crack the magic two under regulation number with an eagle two on this par four hole.

★ ★ ★ ★

ORANGE PARK

In the continuing King of the Hill contest C. T. Craven is far out in front with a plus five score, with Grey Hyer in second spot with a plus one effort.

Jack Shubert who is well known in golfing circles as one of the top area amateurs is also part owner of the Orange Park club. As is an owners perogitive he took the course apart with a low score of the week with a natural 60. This is nine strokes under par, or a birdie on every other hole.

Ed Conrath took the weekly seniors event with a whopping plus ten. H. Lorenzen was runner up with a fine score of plus six. In third place with three points was Ed Wilkinson.

This coming Sunday a mixed Scotch two ball will be the feature event for the weekend pleasure of the Orange Park members.

★ ★ ★ ★

ROLLING HILLS

The summer twilight league is always closed out with a "Monkey" tourney, where two foursomes go out together in an eightsome and play with four clubs only. A three wood, a five iron, a nine iron and a putter. This would be like playing out of a Sunday bag, but the rub is that each player is assigned a club, can only hit with that club, and must do it in rotation. So you could be putting with a five iron, driving with a putter or coming out of the sand with a three wood. It makes for great fun and the folks at Rolling Hills love it. A log jam of a finish resulted as three groups finished at gross 62 (for nine holes) they were Mr. and Mrs. Bill Gordon and the Dean Groves, Mr. and Mrs. Lew Frey Sr., and the Con Hilchucks, Mr. and Mrs. Joe Hern and The Don Barnharts. A feature of low putts with any club was also won by Mr. and Mrs. Rush Bailey and Mr. and Mrs. Cliff Wright.

★ ★ ★ ★

MAYFAIR

The greens at Mike Whelchel's course are all playing to the regulation lengths again as number 10 and 15 are now back in play. This means that 16 of the 18 greens have been rebuilt in the short time Mike has owned the course, and along with the automatic watering system is one of the big reasons that Mayfair need not take a back seat to any club in Central Florida.

One hundred and forthy Martians were seen in the vicinity of the Mayfair last Saturday, but it was not an invasion from another planet, but just a group of the Orlando Space plant golfers association in their monthly outing.

Feud Threatens Top Favorites At Thunderbird

By DAVE GOLDBERG
Associated Press Sports Writer

CLIFTON, N.J. (AP) — Jack Nicklaus and Arnold Palmer are the favorites in the Thunderbird Golf Classic which starts today, but Bob Murphy and Lee Trevino are having all the fun.

While Palmer and Nicklaus were busy with the feud between the Professional Golfers Association and the touring pros, Trevino and Murphy, the hottest newcomers on the tour, concentrated on their golf and their galleries.

"I didn't even know there was a meeting going on," Trevino said of the huddle involving Palmer and PGA officials in Washington. "I just came here to play golf."

Trevino, the U.S. Open champion was one of the first pros to arrive at the par 72 Upper Montclair Country Club course and his presence turned most of the practice round spectators into members of Lee's Fleas.

Lee Trevino

Rebellion By Touring PGA Pros

CLIFTON, N.J. (AP) — The struggle between the Professional Golfers Association and the rebelling touring pros continued today, with most of the activity behind locked doors and the major participants saying very little.

Arnold Palmer spent four hours in a closed-door session with the 16-man executive committee of the Professional Golfers Association in Washington Thursday. He made a proposal he declined to make public and missed his chance for a practice round for the $150,000 Thunderbird Classic Open golf tournament which began today.

Asked if he would say the meeting was encouraging, Palmer said:

"It was cordial. But I would not use the word encouraging."

Palmer, the defending champion of this tourney, probably the greatest name in the game and the all-time leading money winner, "came before the executive committee on his own for the session in the best interests of golf," said a brief statement released jointly by Palmer and PGA President Max Elbin.

The statement also said "the executive committee is taking this (Palmer's) proposal under advisement for further consideration."

The touring pros, who broke with the PGA—which also represents some 6,000 club pros—two weeks ago, meanwhile went about the business of setting up their own organization, the American Professional Golfers.

"There are a lot of things to be done in setting up a new organization," said Jack Nicklaus, a member of the executive board of the new group. "We don't want to sit back and call names. We just want to go ahead."

He and other members of the group's executive board also held a closed door meeting.

Arnold Palmer

Lou Spurs Cards

Pirate Hopes Flicker

By HAL BOCK
Associated Press Sports Writer

The Pittsburgh Pirates had the right idea but the place for pine tar was on Lou Brock's spikes, not Bob Moose's hand.

Brock stole four bases and the St. Louis Cardinals rapped the Pirates 5-0 Thursday night smacking Moose and his somewhat sticky pitches for four runs and six hits in less than three innings.

The Cards complained that Moose had pine tar on his pitching hand and the umpires ordered him to the dugout in the middle of the third inning to clean his hand. He came back to face four batters, surrender a walk and two singles and leave again—this time for a relief pitcher.

Elsewhere in the National League Thursday, New York shut out Cincinnati 2-0, Atlanta blanked Philadelphia 6-0 and Houston rapped San Francisco 6-1. Chicago and Los Angeles were not scheduled.

In the American League, Chicago shut out New York 1-0, Boston battered Oakland 11-2, Detroit blanked California 2-0, Minnesota shaded Cleveland 3-2 and Washington edged Baltimore 5-4 in 11 innings.

Brock, who scored twice, had a single and four walks. The only time he didn't steal was in the third inning when there were two runners on base in front of him and he had no place to go.

The four thefts gave the Cardinal speedster 41 for the season, just one back of Pittsburgh's Maury Wills, the National League leader.

Brock and Curt Flood walked in the first and scooted home on run-scoring singles by Roger Maris and Tim McCarver. Dal Maxvill and pitcher Ray Washburn singled two more across in the third and Maris' single delivered a wrapup run in the sixth.

Cal Koonce and Ron Taylor combined for a two-hitter against the Reds, giving the Mets their 62nd victory—one more than New York managed all of last season.

Koonce, making his first start after 45 relief appearances, stymied Cincinnati until the seventh when Taylor took over. Bud Harrelson had three hits for the Mets and Cincinnati's Pete Rose went hitless, ending a 19-game batting streak.

Phil Niekro fired a two-hitter at Philadelphia and Atlanta used home runs by Felipe Alou, Hank Aaron and Deron Johnson to beat the Phillies.

Niekro didn't allow a runner past first base and won his 11th game. Alou and Aaron both homered in the first and Johnson connected in the eighth as the Braves pinned a fifth straight loss on the Phillies.

Houston pounded Juan Marichal for six runs in less than two innings and cruised past the Giants on Dave Giusti's four-hitter.

Denis Menke tagged a three-run homer in the first inning and the Astros knocked Marichal out after 1 2-3 innings—the earliest kayo of his career. It was the second straight loss for the Giant right-hander, now 23-7.

SPEEDY LOU BROCK

DeLand Raceway Features Powderpuff

Race fans that have been talking about the action at DeLand Raceway have seen nothing compared to the program for Saturday night.

Starting the action out will be the Rebel 60 for the Bomber Class. A great deal of thrilling auto racing is in store for the fans in this particular heat.

Next order of the evening will be the two thirty lap heats that are open for late models. The local field of cars will be turned around after the first thirty laps and run in the other direction.

A feature attraction this Saturday at the local track is the Powder Puff Championships. Four women are now in close competition for this honor and the race will be a feature in itself

The Falling Angels will climax the show with sky diving.

Major League Leaders

By THE ASSOCIATED PRESS

American League

Batting (350 at bats) — Yastrzemski, Bost., 290; Oliva, Minn., .289.

Runs—McAuliffe, Det., 79; Tovar, Minn., 75.

Runs batted in—K. Harrelson, Bost., 101; F. Howard, Wash., 92.

Hits—Campaneris, Oak., 150; Aparicio, Chic., 144.

Doubles—R. Smith, Bost., 30; Yastrzemski, Bost., 28.

Triples — Fregosi, Calif., 10; McCraw, Chic., 10.

Home runs—F. Howard, Wash., 38; K. Harrelson, Bost., 32.

Stolen bases — Campaneris, Oak., 48; Cardenal, Cleve., 37.

Pitching (13 decisions) — McLain, Det., 26-5; Santiago, Bost., 9-4.

Strikeouts — McDowell, Cleve., 232; Tiant, Cleve., 229.

National League

Batting (350 at bats) — Rose, Cin., .345; M. Alou, Pitt., .333.

Runs — Beckert, Chic., 78; Rose, Cin., 78; Brock, St.L., 78.

Runs batted in — McCovey, S.F., 83; Perez, Cin., 80; B. Williams, Chic., 80.

Hits—F. Alou, Atl., 176; Rose, Cin., 171.

Doubles—Brock, St.L., 39; 3 tied with 33.

Triples—Brock, St.L., 12; Clemente, Pitt., 11.

Home runs—McCovey, S.F., 31; R. Allen, Phil., 28.

Stolen bases—Wills, Pitt., 42; Brock, S. L., 41.

FIGHT RESULTS

Thursday's Fights
By THE ASSOCIATED PRESS

LOS ANGELES — Johnny Featherman, 186, Mesa, Ariz., knocked out Richard Steele, 178, Los Angeles, 5; Scooter Meza, 136, Fresno, Calif., stopped Centavito Hernandez, 133, San Luis, Sonora, Mexico, 8.

TOKYO—Pedro Adigue, 145½, Philippines, knocked out Benkei Fujikura, 147, Japan, 2.

PORTLAND, Maine — Tony Lampron, 166, Westbrook, Maine, stopped Tommy Foss, 159, Peaks Island, Maine, 4.

SOREL, Quebec — Bob Cleroux, 213, Montreal, knocked out Tony Burwell, 202, Philadelphia, 2.

Juvenile Fillies Ready For Busy Racing Slate

By ED SCHUYLER JR.
Associated Press Sports Writer

The juvenile fillies step front and center Saturday, the first day of a busy and lucrative holiday weekend for thoroughbred racing.

Process Shot and Lynne's Orphan head a field of 15 2-year-old fillies entered in the 6½ furlong Arlington-Washington Lassie Stakes at Arlington Park. If all 15 start, the gross purse will be $187,500.

The $60,000-added, six-furlong Del Mar Debutante for 2-year-old fillies also will be run Saturday at Del Mar as will the $50,000-added, 1-mile Gazelle Handicap for 3-year-old fillies at Aqueduct.

Two $100,000-added events headline Monday's national program for 3-year-olds and up at Aqueduct and the Benjamin F. Lindheimer for 3-year-olds and up over 1 3-16 miles on the grass at Arlington.

But the really big money will be up for grabs for the quarterhorses. A field of 10 will sprint 400 yards Monday in the $603,000-All-American Futurity at Ruidoso Downs, N.M.

Mrs. Edith W. Bancroft's Damascus is set to go in the Aqueduct under high weight of 134 pounds, but his arch-rival, Tartan Stable's Dr. Fager is not expected to start.

A field of nine is shaping up for the Lindheimer Handicap, topped by Mac-Conn Stable's 4-year-old gelding, Irish Rebllion; Fourth Estate Stable's War Censor and Llangollen Farm's Racing Room.

REX LIQUOR . . . Always In The Best Of Spirits
SAVE
AT THE
LIQUOR MART OF VALUES
310 EAST FIRST ST.
BETWEEN SANFORD & PALMETTO
322-8836

Outdoor Fun at WEKIWA MARINA
ON "MAJESTIC WEKIWA RIVER"
Visit our Country Store ...all Fishing Supplies — Food and Beverages
• BOATS • MOTORS • CANOES • PICNICS • CAMPING FACILITIES
FREE Picnic Facilities for Civic or Private parties CALL Winter Park
831-1500 By Reservation 831-1500
Go Past Sanlando Springs to Wekiwa Piedmont Road

STOCK CAR RACES
TONIGHT — 8:30
ORLANDO RACEWAY
Frank Wood gunning for another victory
★ 100 LAP EARLY MODEL CHAMPIONSHIP
★ 50 LAP MODIFIED CHAMPIONSHIP
★ PLUS QUALIFYING HEATS
Admission - $3.00 — Children 6-12 - 50c — Servicemen in Uniform - $2.00
BUY OUR PIZZA AT YOUR FAVORITE STORE

PLYWOOD-PLYWOOD
¼-4x8 Ext. G-S $3.10
⅜-4x8 Ext. G-S $6.95
¼-4x10 Ext. G1S $5.95
¼-5x8 Ext. G1S $5.95
⅜-4x10 Ext. G1S $7.95
⅜-4x8 Ext. Utility $3.15
½-4x8 Ext. Utility $4.35
PREFINISHED PANELING
Autumn Paneling $2.98
Tropicana Paneling $3.45
Capewood Paneling $4.25
Vinyl Overlay Paneling $4.25
Brasilia Paneling $6.75
PARTICLEBOARD
⅜-4x8 Particleboard .. $1.95
⅝-4x8 Particleboard ... $3.15
¾-4x8 Particleboard ... $4.98
BEN'S PLYWOOD
Phone 647-0179
1235 W. Fairbanks Orlando
Off Edgewater, next to A&P
Hours 8 to 5:30 Six Days a Wk.

STOCK CAR ★ RACING ★

SATURDAY 8:30 P.M.
• Late Model Open Competition Twin 30's
• REBEL 60
• 20 Lap Powder Puff
• Time Trials 7 P.M. (Electrically Timed)
• Falling Angels
Dirt Track Racing At Its Best
Admission $2.50
under 12 free with parents
DELAND RACEWAY
ON McGREGOR RD.
2 Miles South of DeLand
OFF 17-92

Panthers Fire Head Coach Jim Garrett

JIM GARRETT

ELMER COOK

By TOM ALEXANDER
Herald Sports Staff

Orlando Panther Head Coach Jim Garrett was abruptly fired yesterday by unanimous action of the Panther's board of directers. Replacing Garrett is Defensive Coach Dick Pesonen.

Panther Vice President Elmer Cook told The Herald this morning that Garrett had been relieved in the "best interest of the club, coaches, and all others concerned." Cook dismissed rumors that Garrett had been fired in face of a group of players threatening to quit, but added that there were several personality conflicts and other reasons he would not like to discuss.

Garrett was hired several months ago after Perry Moss resigned to take over the head coaching position at Marshall University and only headed the preseason training camp and two exhibition contests.

Cook explained that it was regretable that this incident had happened at this time since the Panthers meet the Arkansas Diamonds in Little Rock tomorrow night. Cook expressed his complete confidence in Pesonen and said the Panthers are still looking forward to a great season.

All members of the present coaching staff except Bob Windish are expected to carry on their present duties. Cook said he had not talked to Windish but expected that he (Windish) would resign.

There was a reliable report that Garrett had overstepped his bounds on the team budget and that many of the players were complaining about Garrett's coaching techniques. Cook would not comment on the budget situation but did explain that player gripes were always frequent and that this did not have any bearing on the firing of Garrett.

Garrett would not comment to the press on his firing but did say that he had no immediate plans. The Panthers are expected to fulfill their $18,000 two year contract with the young coach.

Reelected

DENVER (AP) — William Lash, Salt Lake City, was reelected president of the Professional Ski Instructors of America Tuesday.

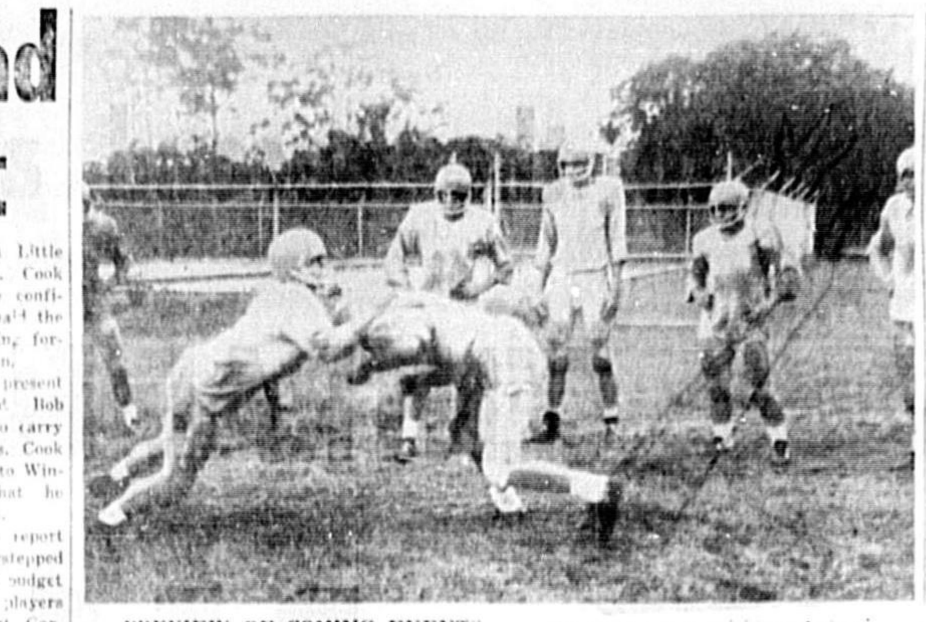

PREVIEW OF COMING EVENTS ... the Lyman High School "Greyhounds" line getting in shape during their daily scrimmages at the high school field. (Herald Sports Photo))

Coaches Laboring

Greyhound's Outlook Bright

By LARRY NEELY
Herald Sports Staff

Gridiron prospects for the Lyman Greyhounds are getting brighter. Head Football Coach Dick Copeland will have the nucleus of his backfield returning this year which will give the Greyhounds an added boost.

Mark Dowell, a senior this year, will hold the starting signal calling slot this season with backs Rick Brown and Tom Pinnock also returning. Greg Smith, a transfer student new to Lyman this year, will be the backup man for the quarterback position. Coach Copeland has high hopes for his offensive game. He said that he hoped by their opening game they would have an adequate running game developed.

Copeland said that the '68 Greyhounds will once again be running from their traditional wing tee formation and added that if the "green" line held up they would have relatively few problems.

This year's Lyman gridiron hopefuls will have on obstacle to overcome and that would be their small weight average on the line. Colepand said that this year's team would average only 185 pounds and their starting center will weigh in at 240 which leaves the other positions extremely light. Copeland said that their offensive tackle positions would be their weakest point on the line.

A preview of the Lyman gridders may be seen at the Tangerine Bowl on September 6 when the Greyhounds scrimmage with Boone and Edgewater. The three teams hope to have settled down by that time and it will give the coaches a chance to see what their gridders will do against top notch competition.

According to Copeland only three teams in the Orange Belt Conference of which Lyman is a member have retained their head coaches. The three were Lakeview and Lesburg in addition to Lyman.

'68' Seminoles Shaping Up

By SCOTT KIRK

Seminole High School's first scrimmage in full uniform last Friday showed high spirit with the usual rustiness that accompanies the first week of practice. There were also a few delightful surprises in the form of Andy Adcock, Joe Potter, Rick Fordham, and newcomer Ronnie Skeen, one of Sanford's bulldozing fullbacks.

Andy Adcock and Joe Potter were two defensive standouts and came up with the big play time and time again. While Rick Fordham led the offensive one with hard-hitting and extra-effort.

Alternating senior quarterbacks Bobby Lundquist and Skipper Senkarik ran the backfield like a well oiled machine. Most of the boys in the backfield have played together for five years and regular starting senior halfbacks Mett Morgan and Bill Bracken are two of these.

However, the three new fullbacks Dean Schultz, Dana Yelinik, and Ronnie Skeen blended in surprisingly well. Ronnie Skeen showed determination and was quite hard to bring down. Dean Schultz and Dana Yelinik showed fine running and blocking and with John Nieman, last year's starting fullback, returning soon; it's shaping up to be a good battle for the top spot.

The entire outlook is bright. And this outlook is helped by the superb senior leadership. This comes from the above seniors mentioned, plus Tom Sandige, 'Switchy' Kuhn, Tim Marston and Greg Petersen.

Coaches Ralph Stumpf, Grey Boyles and Jerry Harper seem optimistic. Coach Stumpf commented that the squad is in ... this time last year.

The team and coaches are, at least, mentally ready and big things are expected from the 1968 edition of Seminole High School's football team.

Sports In Brief

Jockey Killed

DOUGLAS, Wyo. (AP) — Jockey Gary E. McMullen Jr. of Brush, Colo., was killed Wednesday when his horse crashed through a fence during the sixth race at the Wyoming State Fair.

Celtics Sign

BOSTON (AP) — The Boston Celtics announced today the signing of Mal Graham, former New York University backcourt star, for the 1968-69 National Basketball Association season.

In limited action as the Celtics' No. 1 draft choice last season, Graham scored 290 points.

Rockets Trade

DENVER (AP) — The Denver Rockets of the American Basketball Association traded Willie Murrell, a forward who was voted Most Valuable Player by his teammates last season, to the Miami Floridans in exchange for their No. 2 draft choice next season.

COMING ATTRACTIONS
ORLANDO SPORTS STADIUM
• First Annual Fall Horse Show Aug. 30 thru Sept. 1. (Hunter, Jumper, Western Halter & Performance)
PHONE 277-8000
FOR RESERVATIONS

Christian Athletes To Have Hamburger Fete

The Sanford Chapter of the Fellowship of Christian Athletes will have a Hamburger Fry at the Police Benevolent Building on Lake Monroe Sept. 12, at 7:00 p.m. The supper will be open to athletes and their parents along with interested persons.

Reservations may be made by contacting Dr. John Morgan or Reid Brody by Friday, Sept. 6th.

An informative program is in store for all those attending as Dr. Loren Young will deliver an interesting talk. Dr. Young is Southeastern Regional Director of the Fellowship of Christian Athletes and is also a past track star of Duke University and past Methodist Minister.

The local chapter is in its first year of organization and many resulting activities have occured since its inception.

Several times during the year the local chapter has hosted meetings and dinners with well-known national athletes as speakers.

There are an estimated 45.5 million Roman Catholics in the United States.

Seminole Mentor Speaks To Jaycees

Head Football Coach Ralph Stumpf of Seminole High School told the Sanford-Seminole Jaycees yesterday at their noon luncheon at the Sanford Civic Center that Seminole High has the toughest football schedule they've had in a long time facing them this year. Accompaning him to the luncheon was his entire coaching staff.

Stumpf said that several Central Florida high schools had not scheduled the Seminoles this year and they were going as far as Tampa for their football games. Included in the 1968 football schedule for the Fighting Seminoles are Titusville, Palatka, Auburndale and Tampa Jesuit. Stumpf said that Titusville and Auburndale both were among the top teams in the state last year and are expected to be equally as rough this year.

According to Stumpf 23 seniors were lost last June and the Seminoles will be hurting for size this season with their line averaging only 170 pounds. Stumpf was optimistic about the coming season though and told the Jaycees that the squad is in better physical condition now than they were at this time last season.

This year's home games will be broadcast on the radio for those who want to see the game but can't. Stumpf said that they were working on getting some and perhaps all the away games broadcast also.

Stumpf told the group that Seminole High School was one of the few schools whose athletic department was backed to the fullest by their principal on their ban of smoking and drinking. The Seminole High coach said that any athlete caught smoking or drinking would be suspended from participating in any sporting activities for a period of one year.

RALPH STUMPF

ALL SOULS WOMEN'S BOWLING LEAGUE had their end-of-the-season banquet during which time tropies were presented to the winners. Top photo (left to right), Marion Farella—high hdcp. game 218; Edie Krygier—high series hdcp. 535; Jane Spolski—high avg. 154 and Barbara Gibbons—high game 208. Bottom Photo (left to right) are the second and first place team members Dot Raines, Evelyn DeMattio; representing the champs are Shirley Swisher, Pam Falgione and Jane Spolski.

Orlando's Bill Allen Third In Montreal

MONTREAL, Canada — Skee Foremsky, a smooth-stroking left-hander from El Paso, Texas, is the Professional Bowlers Association's (PBA's) Canadian Open Champion.

Performing before a big live crowd in Monreal's Laurentian Lanes, and before a Canadian television audience, Foremsky buried 1967 Bowler of the Year Dave Davis 258-172 in the title game of the $30,000 Canadian PBA Open here Monday night.

Davis had won his way into the championship game by defeating Don Russell of San Diego in a two-frame rolloff after they had tied at 196 and dropping second-seeded Bill Allen of Orlando, Fla., 223-184.

To gain the shot in the title game, Davis got a spare and three strikes in his overtime match with Russell, while Russell could only strike and spare. Russell had won his chance by eliminating fifth-place Don Helling of St. Louis 208-199.

BOWLING IS FUN!
OPEN LANES NIGHTLY
JET LANES
PH. 322-7542
Air Conditioned Lounge

Another HOUSE of GOLF SPECIAL!
Corfam Golf Bags
A $170.00 VALUE
$99.95
HOUSE OF GOLF
PARKWOOD PLAZA SHOPPING CENTER
OPEN: Mon., Tues., Wed. 10 A.M.-6 P.M. Thurs., Fri. 10 A.M.-9 P.M. Saturday 9 to 5
WEST 50 HWY, ORLANDO
PHONE 295-3025

Aim for total comfort
If you want complete air conditioning in your home as you buy, use the double barreled approach. Shoot first for "Total Comfort" then for economy of installation. You'll be on target with both barrels as you call your AFCO Comfortmaker installer. He is an expert comfort conditioning—for summer and winter. He is a member of your community who knows what systems and equipment will do the best comfortizing job for you.
Call for a free survey now.
Your authorized installer of AFCO Comfortmaker Heating and Cooling Products.
SANFORD HEATING & AIR CONDITIONING
2619 S. FRENCH PH. 322-6390
AFCO SINCE 1900
AMERICAN FURNACE DIVISION
THE SINGER COMPANY

PRE-SEASON FOOTBALL
LIVE AND IN COLOR
CHANNEL 6 CO-SPONSORED BY US
MINNESOTA vs ST. LOUIS
Sunday, September 1, 9:00 P.M.
Two Locations To Serve You
FIRST FEDERAL Savings & Loan ASSOCIATION
— MAIN OFFICE — 312 W. FIRST ST. 322-1242
INSURED
— BRANCH OFFICE — SANFORD PLAZA 322-1951

to the second annual CENTRAL FLORIDA REGATTA

ON HOLIDAY ISLE IN SANFORD — LABOR DAY, SEPT. 2, 1968

Sanford Rotary Club has announced the following events to be included in the day's schedule:

MORNING

9:30—Crew teams launch shells at Monroe Harbour
9:45—Crew teams proceed to starting line.
10:00—Fireworks announce commencement of activities.
10:15—Rowing exhibition. Oarsmen beach shells.
10:45—Cypress Gardens water ski show.
11:15—Falling Angels in parachute leap into lake.
Noon—Cypress Gardens water ski show repeated.

AFTERNOON

12:30—Antique car judging.
1:00—Falling Angels in parachute jump into lake.
1:30—Cypress Gardens water skiers in grand finale.
2:00—Pirates invade Sanford! no one safe (not even the pirates).
3:00—Beauty contest begins at Civic Center.
4:15—"Miss Central Florida Regatta—1968" is crowned.

ARTHUR BECKWITH CLERK OF CIRCUIT COURT SEMINOLE COUNTY	**SENKARIK GLASS & PAINT CO.** 210 MAGNOLIA AVE.	**JOHN A. SPOLSKI** REPUBLICAN FOR CLERK OF CIRCUIT COURT THE ONLY "SKI" ON THE BALLOT	**JOHN ANGEL** DEMOCRATIC CANDIDATE SUPERINTENDENT OF SEMINOLE COUNTY SCHOOLS
PETER MILLIOT SHERIFF OF SEMINOLE COUNTY	**COWAN'S** DEPT. STORE 212 E. FIRST	**KADER JEWELERS** REGISTERED JEWELER AMERICAN GEM SOCIETY 112 S. PARK AVE.	**"ERNIE" COWLEY** DEMOCRATIC NOMINEE DIST. 44 FLORIDA HOUSE OF REPRESENTATIVES
WILLIAM PHILLIPS SUPERINTENDENT OF SEMINOLE COUNTY SCHOOLS	**CHASE & CO.**	**Sanford Atlantic National Bank**	**S.O. 'OZ' DORMINEY** DEMOCRATIC CANDIDATE FOR TAX ASSESSOR SEMINOLE CO. 8 YEARS EXPERIENCE
G. TROY RAY, JR. TAX COLLECTOR SEMINOLE COUNTY	**FLORIDA STATE BANK**	**TOUCHTON'S REXALL DRUG** CORNER 1st & MAGNOLIA	**WALLACE H. HALL** REPUBLICAN CANDIDATE SEMINOLE COUNTY JUDGE
SANFORD PLAZA SEMINOLE PROPERTY MANAGEMENT, INC. HOLIDAY ISLE	**HOLIDAY INN HOUSE OF STEAKS**	**IVEY'S** SHOE STORE 208 E. FIRST	**"DOT" MEADORS** REPUBLICAN CANDIDATE FOR COUNTY COMMISSIONER FULL TIME—DISTRICT 5
MUSTANG MOBILE HOMES HWY. 17-92 at ONORA RD., SANFORD	**PHILLIPS** CLEANERS LAUNDRY & FUR STORAGE 319 W. 12th ST.	**HARREL & BEVERLY** AUTOMOTIVE 200 W. 20th ST.	**JOHN POLK** DEMOCRATIC NOMINEE FOR SHERIFF OF SEMINOLE COUNTY

KENNETH D. PLANTE
STATE SENATOR
SEMINOLE ORANGE

BILL GUNTER
STATE SENATOR

•

FREE BEER
FOR REGISTERED PIRATES
MEADORS MARINE
801 W. Seminole Blvd. Sanford

BE SURE!

YOU CAN STOP IN TIME

A high percentage of accidents involve vehicles in an unsafe operating condition. Be certain to keep your vehicle in proper repair at all times. You CAN SAVE LIVES!

DRIVE A SAFE CAR!

SANFORD NEW CAR DEALERS ASSOCIATION

HARPER-GENTRY, Inc.
COMPLETE INSURANCE SERVICE
2645 S. Park Ave. Ph. 322-2285

"Famous Careful Driver Auto Insurance At Rock Bottom Prices"
DRIVE DEFENSIVELY
State Farm Insurance COMPANIES
Irving I. Pryor, Rep.
107 Magnolia Ave. Ph. 322-5142

INSURANCE FOR EVERY PURPOSE
BOYD-WALLACE
MUTUAL INSURANCE
114 S. Palmetto
Ph. 322-0814

PHONE 322-7070
GORDON MEYER
AGENT
STATE FARM INSURANCE CO.
AUTO—LIFE—FIRE
Prompt Personal Service
2933 S. Orlando Dr. Sanford

Insurance Of Every Kind
Carraway & McKibbin
114 N. Park Ave.
Ph. 322-0331

Dekles' Gulf Service
OPEN 24 HOURS
2518 French Ave. Ph. 322-4924

IT'S ALWAYS TIME TO SAVE AT ATLANTIC
—The—SANFORD-ATLANTIC—
"It's a Pleasure to Bank at the Atlantic"
MEMBER F.D.I.C.

INSURANCE SERVICE
CRUMLEY-MONTEITH,
500 W. First St. Ph. 322-0375

WESTERN AUTO
ASSOCIATE STORE
DOWNTOWN SANFORD

US
UNITED STATE BANK of Seminole . . . SANFORD, FLORIDA
SANFORD PLAZA

COMPLIMENTS OF
Niblack Funeral Home
Serving All of South Seminole County
PH. 838-4000
Hwy. 17-92 Casselberry, Fla.

KIDDY'S
Standard Service Station
100 N. French Ave.
Ph. 322-9878

WILSON-MAIER
Furniture Company
HEADQUARTERS FOR
QUAKER
GAS & OIL HEATERS
311 E. FIRST ST. 322-5622

POWELL'S
INSURANCE AGENCY
Insurance Of All Kinds
Fire • Casualty • Automobile
Liability • Hospitalization
Cancer Coverage A Specialty
312 E. 1st St. Ph. 322-4451—322-5767
Clarence Powell Hilda Powell

STAY ALERT! STAY ALIVE!
HARRY'S
BAR & PACKAGE STORE
118 S. Park Ph. 322-9860

"You'll be in good hands with ALLSTATE"
JOHN W. HAMILTON
Allstate Insurance
Ph. 322-7061
2701B S. Orlando Dr.
Sanford, Fla.

FLORIDA STATE BANK
Downtown Sanford
"Serving You Is Our Pleasure"
MEMBER F.D.I.C.

GRAMKOW
Funeral Home
130 Onora Rd.
Ph. 322-3213

TAFFER
INSURANCE AGENCY
20th & French
Ph. 322-4991

THIS MESSAGE SPONSORED AS A PUBLIC SERVICE BY THESE SAFETY-MINDED FIRMS

Highlights

TV Time Previews

8:30-9:30 P.M. NBC. Star Trek. "A Piece of the Action." (Color) (Rerun) The guys old inhabitants of Planet Iota II haven't an iota of moral sense, but that's okay for it makes for a fairly funny story. They've gotten hold of a 1922 book called "Chicago Mobs of the Twenties" which they consider pure, metaphysical revelation. Hence, society is composed of hoods, henchmen and bosses, and the entire populace pays for protection. Despite superior technology, the Enterprise crew doesn't quite know how to handle this kind of setup, until Kirk decides to fight fire with fire and use gangster tactics.

8:30-9:30 P.M. ABC. Man

9-11:00 P.M. CBS. The CBS Friday Night Movies. "The Yellow Rolls-Royce." (1965) (Color) (Rerun) A delightful and handsome, if not too deep, kaleidoscope account of three sets of characters who own the same, enchanting yellow Rolls-Royce throughout the years. A Marquess (Rex Harrison) is the original owner and buys it for his wife (Jeanne Moreau) who uses it to facilitate an affair. A gangster (George C. Scott) bought it for his moll (Shirley MacLaine). Ingrid Bergman appears as an American widow who, with the Rolls-Royce gets involved with Omar Sharif in a Yugoslavia, World War II intrigue. Obviously star-studded, often witty and an especially delicious treat for lady viewers.

10-11 P.M. NBC. Special. The New American Catholic. (Color) (Rerun) This could have been dull but isn't.

Legal Notice

In the Court of the County Judge, Seminole County, Florida, In Probate.
In re: Estate of
FLORENCE I. SYMES,
Deceased.
To All Creditors and Persons Having Claims or Demands Against Said Estate:
You and each of you are hereby notified and required to present any claims and demands which you, or either of you, may have against the estate of Florence I. Symes, deceased, late of said County, to the County Judge of Seminole County, Florida, at his office in the court house of said County at Sanford, Florida, within six calendar months from the time of the first publication of this notice. Two copies of each claim or demand shall be in writing and shall state the place of residence and post office address of the claimant, and shall be sworn to by the claimant, his agent, or attorney and accompanied by a filing fee of one dollar and such claim or demand not so filed shall be void.
s/ Kathryn E. Greenlee
As executrix of the Last Will and Testament of Florence I. Symes, Deceased
HUTCHISON AND LEFFLER
Post Office Drawer H
Sanford, Florida
Attorneys for Executrix
Publish Aug. 30 & Sept. 6, 13, 20, 1968
DEJ-97

IN THE CIRCUIT COURT, EIGHTEENTH JUDICIAL CIRCUIT, IN AND FOR SEMINOLE COUNTY, STATE OF FLORIDA
Ct. Civ. No. 68-828
FLATBUSH SAVINGS BANK, a New York corporation,
Plaintiff,
vs.
KENNETH CLIFFORD RODGERS, et ux.
Defendants.
NOTICE OF SUIT
THE STATE OF FLORIDA
TO: KENNETH CLIFFORD RODGERS and BESSIE A. RODGERS, his wife; whose residence is: 109 Martha Street, Albany, Georgia
Notice is hereby given that suit has been filed in the above indicated Court against you and each of you the title of which case is as shown above.
You are hereby required to file your answer or written defenses, if any, in the above proceeding with the Clerk of this Court and to serve a copy thereof upon the plaintiff's attorneys whose name and address appears hereon, on or before the 23rd day of September, 1968, otherwise the allegations of the complaint will be taken as confessed, the nature of this proceeding being a suit to foreclose the lien of a mortgage on the following described property situate in Seminole County, Florida, to-wit:
Lot 1, Block H, SUNLAND ESTATES AMENDED PLAT, according to map or plat thereof as recorded in Plat Book 12, pages 1 and 2, Public Records of Seminole County, Florida.
DONE AND ORDERED at Sanford, Seminole County, State of Florida, this 14th day of August, 1968.
(SEAL)
Arthur H. Beckwith, Jr.,
Clerk of the Circuit Court
By: Eleanore E. Martin
Deputy Clerk
ROESS AND O'BRIEN
American National Bank Bldg.
P. O. Box 11983
St. Petersburg, Florida 33733
Attorneys for Plaintiff
Publish Aug. 16, 23, 30 & Sept. 6, 1968
DEJ-46

IN THE CIRCUIT COURT OF THE EIGHTEENTH JUDICIAL CIRCUIT, IN AND FOR SEMINOLE COUNTY, FLORIDA
NO. 68-387
FORECLOSURE
JOHNIE A. McLEOD, as Executor of The Estate of MAY M. CAHOON, Deceased,
Plaintiff
vs.
JERRY RIDDELL AND CHRISTINE I. RIDDELL, HIS WIFE
Defendants.
NOTICE OF SALE
NOTICE IS HEREBY GIVEN that on the 19th day of September, 1968, at 11:00 A. M., at the west door of the Court House of Seminole County, Florida, the Honorable Arthur H. Beckwith, Jr., Clerk of the Circuit Court of Seminole County, Florida, will offer for sale to the highest and best bidder for cash, at public outcry, the following described property of the Defendants, JERRY RIDDELL AND CHRISTINE I. RIDDELL, HIS WIFE:
Beginning 763.1 ft. West and 1021.2 ft. South of the NE corner of NW¼ of SE¼ of Section 18, Township 21 South, Range 29 East; run thence South 1 deg. 22 min. East to South line of said Section 18; thence East 74.6 ft. thence North 1 deg. 22 min. West to a point 74.6 ft. East of beginning; thence West 74.6 ft. to Point of Beginning. An easement of 16 ft. in width lying West, adjacent and parallel to this property and extending to waters of Big Bear Lake is hereby granted.
ALSO: From POB an easement running North 1 deg. 22 min. West 24 ft. thence North 6 deg. 47 min. East 174.46 ft. to R/W of Holliday Ave.; thence NW'ly along said R/W 10.46 ft. thence South 6 deg. 47 min. West 181 ft. thence South 1 deg. 22 min. East 24 ft. thence East 10 ft. to POB, Seminole County, Florida
together with all structures and improvements, then or thereafter on said land. This property is also known as the premises at 2220 Holliday Ave., Bear Lake Apopka, Florida.
This is made pursuant to Final Judgment in Foreclosure entered in the above cause, Civil No. 68-387, now pending in the Circuit Court of and for Seminole County, Florida.
IN WITNESS WHEREOF, I have hereunto set my hand and official seal this 27th day of August, 1968.
(SEAL)
Arthur H. Beckwith, Jr.,
Clerk of Circuit Court, in and for Seminole County, Florida
By: Eleanore E. Martin
Deputy Clerk
Johnie A. McLeod
P. O. Drawer 950
Apopka, Florida
Publish Aug. 30, 1968
DEJ-103

Legal Notice

In the Court of the County Judge, Seminole County, Florida, In Probate.
In re: Estate of
RUBY B. GINDER,
Deceased.
To All Creditors and Persons Having Claims or Demands Against Said Estate:
You and each of you are hereby notified and required to present any claims and demands which you, or either of you, may have against the estate of RUBY B. GINDER, deceased, late of said County to the County Judge of Seminole County, Florida, at his office in the court house of said County at Sanford, Florida, within six calendar months from the time of the first publication of this notice. Two copies of each claim or demand shall be in writing, and shall state the place of residence and post office address of the claimant, and shall be sworn to by the claimant, her agent, or attorney and accompanied by a filing fee of one dollar and such claim or demand not so filed shall be void.
Kathryn Ginder White
As executrix of the Estate of Ruby B. Ginder
Deceased
Harold F. Johnson
Edwards Building
Sanford, Florida
Publish Aug. 30 & Sept. 6, 13, 20, 1968
DEJ-98

IN THE CIRCUIT COURT OF THE EIGHTEENTH JUDICIAL CIRCUIT, IN AND FOR SEMINOLE COUNTY, FLORIDA
68-866
IN RE: PETITION OF RICHARD E. DUNTON
NOTICE TO JAMES C. COUEY
You are hereby notified that the above named Petitioner, RICHARD E. DUNTON, has filed a Petition in the above styled Court for the adoption of the minor named in that Petition and you are hereby commanded to appear in that Court on the 17th day of September 1968, and to show cause why the Petition should not be granted; otherwise a Judgment may be entered against you, granting the adoption and changing the name of the minor child named in that Petition.
WITNESSED my hand and seal of said Court at Sanford, Seminole County, Florida, this 14th day of August, 1968.
(SEAL)
Arthur H. Beckwith, Jr.,
Clerk of Circuit Court
By: Eleanore E. Martin
Deputy Clerk
William F. Poole, IV., of the firm of GILES, HEDRICK & ROBINSON
109 East Church Street
Orlando, Florida
Attorney for Petitioner
Publish Aug. 16, 23, 30 & Sept. 6, 1968
DEJ-42

IN THE CIRCUIT COURT OF THE EIGHTEENTH JUDICIAL CIRCUIT, IN AND FOR SEMINOLE COUNTY, FLORIDA.
CIVIL ACTION NO. 68-837
SUIT TO QUIET TITLE
MAX L. CORMICAN and CONSTANCE B. CORMICAN, his wife,
Plaintiffs,
vs.
CLAUDE SMITH, if living, and SMITH J. MEEK, if living, and if dead, their unknown heirs, devisees, legatees, grantees, successors, et al.,
Defendants.
NOTICE OF SUIT
TO: CLAUDE SMITH, if living, whose last known residence is York County, South Carolina; and SMITH J. MEEK, if living, whose last known residence is unknown; and if dead, against their unknown heirs, devisees, legatees, grantees, trustees, spouses, creditors, lienors or successors, or other parties claiming interest, by, through, under or against them, or any of them, and all persons having or claiming to have any estate, right, title or interest in or lien upon the property described, or any part thereof.
YOU ARE HEREBY NOTIFIED that a suit to quiet title has been brought in the Circuit Court of Seminole County, Florida, against you and each of you claiming any estate, right, title or interest in or lien upon the following described real property situated in Seminole County, Florida, to-wit:
Lot 3, Block 83, SANLANDO, THE SUBURB BEAUTIFUL, ALTAMONTE SECTION, according to the plat thereof as recorded in Plat Book 3, Page 67, of the Public Records of Seminole County, Florida.
and you are hereby required to file your answer or other written defense, personally or by your attorney, with the Clerk of the Circuit Court, Eighteenth Judicial Circuit, Seminole County, Florida, at the Courthouse in Sanford, Florida, and to serve a copy thereof upon the Plaintiffs' attorney whose name is JOHN D. HAINES, of the firm of Winderweedle, Haines & Ward, 224 Park Avenue, South, Winter Park, Florida, not later than the 27th day of September, 1968, therein setting up the estate, right, title, interest in or lien upon the above described property claimed by you and should you fail to do so default judgment will be entered against you.
WITNESS my hand and the seal of this Court at Sanford, Seminole County, Florida, this 14th day of August, 1968.
(SEAL)
Arthur H. Beckwith, Jr.,
Clerk of the above Court
By: Eleanore E. Martin
Deputy Clerk
WINDERWEEDLE, HAINES & WARD
224 Park Avenue, South
Winter Park, Florida
Attorneys for Plaintiffs
Publish Aug. 16, 23, 30 & Sept. 6, 1968
DEJ-41

Legal Notice

IN COUNTY JUDGE'S COURT SEMINOLE COUNTY, FLORIDA
IN RE: ESTATE OF ELNA M. COX, a/k/a ELNA MARIE COX,
Deceased.
NOTICE TO CREDITORS
TO ALL PERSONS HAVING CLAIMS OR DEMANDS AGAINST SAID ESTATE:
You and each of you are hereby notified and required to file any claims and demands which you, or either of you, may have against said estate in the office of Hon. WALLACE H. HALL, County Judge of Seminole County, at his office in the Court House in Sanford, Florida, within six calendar months from the time of the first publication of this notice. Each claim or demand must be in writing and contain the place of residence and post office address of the claimant and must be sworn to by the claimant, his agent or attorney, or the same shall be void.
Mildred Martin
As Ancillary Administratrix of said estate
Joseph M. Muraske
Attorney at Law
P. O. Box 236
Fern Park, Florida
Publish Aug. 30 & Sept. 6, 13, 20, 1968
DEJ-99

IN THE CIRCUIT COURT OF THE EIGHTEENTH JUDICIAL CIRCUIT, IN AND FOR SEMINOLE COUNTY, FLORIDA
NO. 68-385
FORECLOSURE
THE ESTATE OF MAY M. CAHOON, Deceased
Plaintiff
vs.
JERRY RIDDELL AND CHRISTINE I. RIDDELL, HIS WIFE
Defendants
NOTICE OF SALE
NOTICE IS HEREBY GIVEN that on the 19th day of September, 1968, at 11:00 A. M., at the west door of the Court House of Seminole County, Florida, the Honorable Arthur H. Beckwith, Jr., Clerk of the Circuit Court of Seminole County, Florida, will offer for sale to the highest and best bidder for cash, at public outcry, the following described property of the Defendants, JERRY RIDDELL AND CHRISTINE I. RIDDELL, his wife:
Begin 763.1 ft. West and 997.2 ft. South of NE corner of NW¼ of SE¼ of Sec. 18, Township 21 S, Range 29E, Seminole County, Florida, run South 1 deg. 22' East 24 ft., thence East 74.6 ft., thence North 1 deg. 22' West 180.0 ft., thence NW'ly along South line of Holliday Ave. 84.6 ft. thence South 6°47' West 171.4 ft. to POB. Also: An easement 10 ft. in width lying along the west boundary and adjacent thereto is granted.
together with all structures and improvements, then, or thereafter on said land. This property is also known as the premises at 2220 Holliday Ave., Bear Lake, Apopka, Florida.
This is made pursuant to Final Judgment in Foreclosure entered in the above cause, Civil No. 68-385, now pending in the Circuit Court of and for Seminole County, Florida.
IN WITNESS WHEREOF, I have hereunto set my hand and official seal this 27th day of August, 1968.
(SEAL)
Arthur H. Beckwith, Jr.
Clerk of Circuit Court, in and for Seminole County, Florida
By: Eleanore E. Martin
Deputy Clerk
Johnie A. McLeod
Attorney at Law
P. O. Drawer 950
Apopka, Florida
Publish Aug. 30, 1968
DEJ-102

NOTICE OF FORECLOSURE SALE
NOTICE is hereby given that the undersigned ARTHUR H. BECKWITH, JR., Clerk of Circuit Court of Seminole County, Florida, will, on the 16th day of September, 1968, at 11:00 o'clock A. M. at the Front Door of the Seminole County Court House, in the city of Sanford, Florida, offer for sale and sell at public outcry to the highest and best bidder for cash, the following described property situated in Seminole County, Florida, to-wit:
Lot 2, St. Johns Village, 2nd Revision, according to the Plat thereof as recorded in Plat Book 10, Pages 71 and 72, of the Public Records of Seminole County, Florida;
TOGETHER WITH:
Hot Point Range—Model No. 108 RB-15-A, Serial No. WT 0002066; Hot Point Refrigerator—Model No. 12 EB-11-A, Serial No. PT 1727445; Preway Space Heater—Model No. 35422-4A, Serial No. J 862098; Presto Water Heater —Model No. HA-46-C, Serial No. 85045,
pursuant to the Final Judgment of Foreclosure entered in a case pending in said Court, the style of which is
EAST RIVER SAVINGS BANK, a New York corporation,
Plaintiff,
vs.
KATHRYNE A. BYRD, widow of HARRY J. BYRD, Deceased, and still unremarried,
Defendant,
and the civil action number of which is 68-605.
WITNESS my hand and the official seal of said Court, this 28th day of August, 1968.
(SEAL)
Arthur H. Beckwith, Jr.,
Clerk of the Circuit Court of Seminole County, Florida
By: Eleanore E. Martin
Deputy Clerk
Joseph M. Fitzgerald
Attorney for Plaintiff
236 Security Trust Building
Miami 31, Florida
FRanklin 1-5672
Publish Aug. 30, 1968
DEJ-100

★ ★ ★ ★
Television Tonite

FRIDAY P.M.
5:00 Gilligan's Island
5:30 Newscope
Truth or Consequences
News
6:00 News, Weather, Sports
News
6:25 Editorial
6:30 Huntley-Brinkley
Walter Cronkite
Of Land & Seas
7:00 Wagon Train
Honeymooners
7:30 Perry Mason
Big Movie
8:30 Star Trek
Gomer Pyle
9:00 CBS Friday Night Movie
9:30 Hollywood Squares
The Guns of Will Sonnett
10:00 The New American Catholic
Judd For The Defense
11:00 News, Weather, Sports
News
11:25 Wonderful World of Sports
11:30 Tonight
Theater of the Stars
Joey Bishop Show
Report

SATURDAY A.M.
6:25 News, Weather
6:30 Summer Semester
7:00 Across the Fence
Crower's Almanac
7:25 News
7:30 The Texan
Tom & Jerry
Agriculture Time
8:00 Saturday Today
Capt. Kangaroo
Sons of Hercules
Super Six
Frankenstein, Jr.
Jungle Jim
9:30 Super President
The Herculoids
10:00 The Flintstones
Shazzan
Robin Hood
10:30 Young Samson
Space Ghost
My Friend Flicka
11:00 The Birdmen
Moby Dick and the Mighty Mightor
King Kong
11:30 Atom Ant and Secret Squirrel
Superman-Aquaman
George of the Jungle

SATURDAY P.M.
12:00 Cool McCool
The New Beatles
12:30 Johnny Quest
Champ. Wrestling
The Texan
1:00 Laramie
Lone Ranger
1:30 Happening '68
Road Runner
2:00 Underdog
Major Lg. Baseball
Theatre X
2:30 Rod Rocket
3:00 It's The Law
3:30 Branded
U.S. Men's Amateur Golf Tournament
4:00 Lost In Space
5:00 Daktari
The Westerner
5:30 Flatt & Scruggs
6:00 News
Wild Wild West
6:30 Frank McGee & The Saturday Report
Across The Fence
Car and Track
7:00 Dennis The Menace
Central Florida Showcase
Hitchcock Presents
7:30 The Virginian
The Prisoner
The Dating Game
8:00 Newlywed Game
8:30 Lawrence Welk
My Three Sons
Get Smart
9:00 Sat. Nite Movie
Hogan's Heroes
9:30 Petticoat Junction
Hollywood Palace
10:00 Mannix
10:30 Ch. 9 News
10:40 Adult Theatre
11:15 Theatre of Stars
11:30 Sat. Nite Show
12:30 Weekend News
1:00 News

Legal Notice

FICTITIOUS NAME
NOTICE IS hereby given that I am engaged in business at 249 S. 17-92, Casselberry, Seminole County, Florida, under the fictitious name of The Ginger Bread House, and that I intend to register said name with the Clerk of the Circuit Court, Seminole County, Florida, in accordance with the provisions of the Fictitious Name Statutes, to-wit: Section 865.09 Florida Statutes 1957.
Sig: Marilynn Gordon
Publish Aug. 30 & Sept. 6, 13, 20, 1968.
DEJ-96

IN THE CIRCUIT COURT SEMINOLE COUNTY, FLORIDA
68-880
EDNA LANGSTON McKENZIE, formerly known as EDNA LANGSTON COPELAN,
Petitioner,
and
MICHAEL FULLER McKENZIE, her husband, as
Joint Petitioner
vs.
JAMES EDWARD COPELAN,
Respondent.
NOTICE OF SUIT
TO: MR. JAMES EDWARD COPELAN
422 Moore Street
Abbeville, South Carolina
YOU ARE HEREBY NOTIFIED that a Petition for Change of Custody has been filed against you, and a prayer contained therein wherewith the Petitioner requests the aforenamed Court to award the permanent care, custody and control of the minor child, LARRY EDWARD COPELAN, to the Petitioner, EDNA LANGSTON McKENZIE, and additionally prays that you be required to pay child support of said child, and that you are required to serve a copy of your Answer or Response to the petition on the Petitioner's attorney, RONAL P. WEST, 25 South Magnolia Avenue, Orlando, Florida, and file the original Answer or Response in the office of the Clerk of Circuit Court of Seminole County, Sanford, Florida, on or before the 17th day of September, 1968. If you fail to do so, judgment by default will be taken against you for the relief demanded in the petition.
This notice shall be published once each week for four consecutive weeks in the Sanford Herald, Sanford, Florida.
Dated: August 21, 1968.
(SEAL)
Arthur H. Beckwith, Jr.,
Clerk of Circuit Court
Eleanore E. Martin
Deputy Clerk
RONAL P. WEST
25 South Magnolia Ave.
Orlando, Fla.
Publish Aug. 23, 30 & Sept. 6, 13, 1968
DEJ-67

IN THE CIRCUIT COURT FOR SEMINOLE COUNTY, FLORIDA
NO: 68-737
NATIONAL LIFE INSURANCE COMPANY, Montpelier, Vermont,
Plaintiff,
vs.
EUGENE McCLENDON and —— McCLENDON, his wife, if any, and CATHERINE PUGH
Defendants.
NOTICE OF SALE
NOTICE IS HEREBY GIVEN pursuant to a final judgment of foreclosure dated August 27th, 1968, and entered in No. 68-737 of the Circuit Court of the Eighteenth Judicial Circuit in and for Seminole County, Florida wherein the NATIONAL LIFE INSURANCE COMPANY, a corporation, is plaintiff, and EUGENE McCLENDON and —— McCLENDON, his wife, if any, and CATHERINE PUGH, are defendants, I will sell to the highest and best bidder for cash at the front door of the Seminole County Courthouse, Sanford, Florida, 11:00 o'clock A. M. on the 9th day of September, 1968 the following described real estate located, situated and being in Seminole County, Florida, to-wit:
Lot 42, Block 1, LINCOLN HEIGHTS, according to the plat thereof as recorded in Plat Book 13, Pages 94, Public Records of Seminole County, Florida,
together with the following items of property which are located in and permanently installed as a part of the improvements on said land:
2 heaters, permanently installed.
said property being the same as set forth in the Final Judgment of foreclosure.
DATED this 27th day of August, 1968.
(SEAL)
Arthur H. Beckwith, Jr.,
Clerk
By: Eleanore E. Martin
Deputy Clerk
Leonard V. Wood
710 East Colonial Drive
Orlando, Fla.
Publish Aug. 30, 1968
DEJ-101

Legal Notice

In the Court of the County Judge, Seminole County, Florida, In Probate.
In re: Estate of
CLARENCE E. PHILLIPS
Deceased.
To All Creditors and Persons Having Claims or Demands Against Said Estate:
You and each of you are hereby notified and required to present any claims and demands which you, or either of you, may have against the estate of CLARENCE E. PHILLIPS, deceased, late of said County, to the County Judge of Seminole County, Florida, at his office in the court house of said County at Sanford, Florida, within six calendar months from the time of the first publication of this notice. Two copies of each claim or demand shall be in writing, and shall state the place of residence and post office address of the claimant, and shall be sworn to by the claimant, his agent, or attorney and accompanied by a filing fee of two dollars and such claim or demand not so filed shall be void.
/s/ C. E. Phillips, Jr.
/s/ Frances C. Phillips
As executors of the Last Will and Testament of Clarence E. Phillips, deceased
Hutchison & Leffler
Attorneys at Law
P. O. Drawer H
Sanford, Florida
Publish Aug. 16, 23, 30 & Sept. 6, 1968
DEJ-37

SEMINOLE Cinema
60c til 2 p.m. MON. thru SAT. Exc. Holidays
NOW AT POPULAR PRICES!
ACADEMY AWARD WINNER
Julie Andrews
Mary Tyler Moore
Carol Channing
James Fox
THOROUGHLY MODERN MILLIE
TECHNICOLOR

'Green Berets' Featured

John Wayne leads "The Green Berets" in action in explosive adventure drama of men in battle, the big best-seller reaches the screen in Technicolor and comes to the Movieland Drive-In Theatre for a week's run through Tuesday.

Co-feature along with "Green Berets" is "The Return of the 7" in color and starring Yul Brynner. This is a follow-up movie of the big western drama, "The Magnificent 7", which also starred Yul Brynner.

Following the showing of "The Green Berets" will be a most outstanding and amazingly different movie "Planet of the Apes" in color and starring Charlton Heston will play at the Movieland starting Wednesday, Sept. 4. Co-feature with this opus will be "Don't Just Stand There, Do Something," in color, starring Robert Wagner and Mary Tyler Moore.

"The Green Berets," starring John Wayne in an epic scaled drama of exploding action and emotions, is the first motion picture drama to be centered on the war in Vietnam.

David Janssen and Jim Hutton also star in the Batjac production for Warner Bros. Seven Arts, which Wayne co-directed with Ray Kellogg. Michael Wayne, the actor's son, produced the Technicolor-Panavision film. The screenplay, by James Lee Barrett, is based on Robin Moore's best-selling novel of that title.

Combining comedy, drama, spectacular battle scenes and intrigue, "The Green Berets" is a compelling account of the U. S. Army's Special Forces branch in action.

A gripping story of courageous men under extreme stress, "The Green Berets" was filmed in robust human terms and not as political commentary, Wayne points out. Photographed with meticulous attention to detailed authenticity, it was filmed largely on location at Fort Benning, in Georgia.

HELL - FIRE gun - totin' preacher is Robert Mitchum in "5 Card Stud" opening today at the Plaza Rocking Chair Theatre.

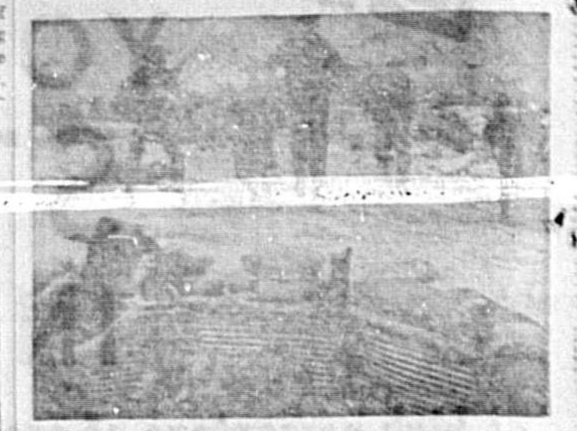
JOHN WAYNE leads the fight in Vietnam battle action in "The Green Berets," showing at the Movieland Drive-In Theatre.

Gun Totin' Preacher Portrayed

Robert Mitchum came back to town with a third "lung" and a harrowing tale of Arctic plight in the wilds of Mexico.

The "lung" was a small portable oxygen tank that had come in handy for getting his second wind in action scenes filmed at 8000 feet in the Sierra Madre mountains for "5 Card Stud" a Hal Wallis Western, opening today at the Plaza theatre, and could be just the thing for the athletes at this year's Olympic Games in 7400-ft. Mexico City.

The wind-burned actor described the motel where director Henry Hathaway billeted the Paramount location troupe as a lonely collection of bungalows strung out in a semi-circle on the piedmont and said he had chosen the one on the far end.

"What I wanted was privacy," explained the congenial loner, who eschews not only the conventional stellar entourage but even the basic man Friday. "And what did I get? A freeze-out. Why didn't somebody tell me the boiler was weak?

"Everybody else was cold too, but not as cold as I was. And all I could get was one blanket. I put my overcoat on the bed and piled in with my socks on, and all night I'd shiver.

"One night Hathaway came in and said, 'Great Scott, it's cold in here.' I said, 'Henry, that's what I keep telling you,' and showed him my pitcher of drinking water — frozen solid. So then he got after them about the boiler. But they couldn't help the shower water. By the time it got to me it was frigid. And two days later we moved to Mexico City for the interiors."

Big Mitch shook his head and sighed. "And you know something? I can't even save any money at this racket. I'm horse-poor."

Movieland DRIVE-IN THEATRE ★ A FLOYD THEATRE ★
PHONE 322-1216
OPEN 7:30—SHOW AT 8:15
NOW SHOWING
RUNS THRU TUES. SEPT. 3
REGULAR ADMISSION
THE GREEN BERETS
IN COLOR
JOHN WAYNE DAVID JANSSEN
FIRST SANFORD SHOWING
CO-FEATURE
"RETURN OF THE 7" Yul Brynner — Color

Kiddies Back-to-School Kick-off SPECIAL
SATURDAY MORNING MATINEE—10 A.M.
DOORS OPEN 9:30
"The Night of the Grizzly"
FINE ADVENTURE STORY IN COLOR
PLUS
3 OF YOUR FAVORITE CARTOONS
A FLOYD THEATRE PLAZA Rocking Chair Theatre PHONE 322-7322 Sanford Plaza Shopping Center
50c ADMISSION TO ALL
Mothers We'll take good care of the youngsters. The Management

A FLOYD THEATRE PLAZA Rocking Chair Theatre PHONE 322-7322 Sanford Plaza Shopping Center
Today Thru Thurs. Sept. 5
Fri. - Sun. — 1:30 — 3:30 — 5:30 — 7:30 — 9:30
Mon. - Thur. — Mat. 2:30
Eve. 7:30 — 9:30
ACRES OF FREE PARKING
SMOKING — COOL, QUIET ATMOSPHERE
Action Story For All The Family
FIRST RUN DEALING YOU A HAND IN THE MOST EXCITING SUSPENSE WESTERN EVER PLAYED!
DEAN MARTIN ...the hellfire gambler and ROBERT MITCHUM ...the gunfire preacher
HAL WALLIS
5 CARD STUD
STEVENS · McDOWALL · HATHAWAY · ROBERTS
HEY KIDDIES!
ANOTHER SAT. MORNING SPECIAL AT 10:00—DOORS OPEN 9:30
"Night of the Grizzly"
ADVENTURE STORY IN COLOR
STARRING—CLINT WALKER
2-HR. SHOW 50c TO ALL!

Entertainment IN THE GREATER SANFORD AREA
THINGS TO DO/PLACES TO GO/PEOPLE TO MEET!

Tablehopping

Give Her A Treat: Dine Out

Gem of Spanish restaurants, THE COLUMBIA, located in Orlando's Park Plaza Hotel, reflects romance, history, atmosphere deluxe and a truly different realm of food and service. Enjoy your choice of Spanish favorites straight from the old country or explore the very best America has to offer. The entire family will find the food and service extraordinary. Small fry are welcome and the management suggests that advance reservations be made.

Whatever your fancy favors, Sanford's HOUSE OF STEAK, located in the beautiful Holiday Inn, is the complete answer. Food served here rates superior with the service, prompt and courteous. Join the "happy" crowd seven days a week during the "Happy Hour" when your favorite drinks are expertly blended at reduced prices. High quality catering service is also one of the many services offered by the plush establishment.

A choice of 12 tempting entrees awaits your approval at GARY'S DUCK INN where both adults and kiddies are given the full V.I.P. treatment. Never will you experience so much for so little. Central Florida's largest seafood restaurant, the popular site has complete dinner and a la carte services both during the week and on Sunday. Make it a habit to have Sunday dinner here and you'll join the ranks of the ultimate in refined dining.

MAXINE and her staff at PINECREST INN have maintained the highest quality food standards throughout the years at the renowned dining facility. Only the freshest of ingredients are assembled here to give that truly home cooked touch to everyday foods. Not only are food favorites featured, but all of your bakery needs are handled with loads of T.L.C. by expert baker, RAY GROOME, who prepares everything from simple everyday treats to the most elaborate desserts for those special occasions.

Everybody plan to attend Nassau Night at LAKE MONROE INN, Labor Day. Not only will a Limbo contest be on the entertainment agenda, but 'The Islanders,' a steel calypso band will provide the music for your entertainment, a la South Seas Style. The fun starts at 6:30 p.m. and continues on through the wee smalls. During the Hi-Ball hour, 4:30-6:30 p.m. daily, drinks are specially priced. The cocktail lounge is open from 9 a.m. to 2 a.m. with live music every Friday and Saturday nights.

OTTO'S HOF BRAUHAUS is the "IN" spot in Sanford for all your dining and entertainment needs. German and American cuisine are featured at the popular spot as well as other entrees. Live entertainment comes your way every Thursday, Friday and Saturday nights for your dining and dancing pleasure.

MIKE WHELCHEL, owner of MAYFAIR COUNTRY CLUB, advocates that you just haven't lived until you've checked out the beautifully developed 18-hole golf course here. Green fees are welcome and after 4 p.m. daily and on weekends, reduced rates are in effect. The Pro Shop is well equipped for every golfer's needs and catering services for all occasions are available in privacy here.

Everybody, yes everybody, who has ever been a part of the happy entourage patronizing TROPHY LOUNGE continues to retreat here for a wonderful experience in delightful dining. LEON WALKER, food service manager continues to supervise the preparation of the most exciting luncheon buffet known in the entire area with the price right. The dinner menu is chock full of exciting entrees and catering service is available here or at your chosen location.

Exceptional entertainment and divine foods nightly have long been the trademark of FREDDIE'S, where revelers meet, greet and eat. If you're seeking the atmosphere of the metropolis, then Freddie's is the spot. Labeled as Central Florida's oldest and finest steak house, the popular supper club continues to attract the most elite of patrons. If your mood does not demand beef, any of the other entrees featured on the exciting bill of fare are equally delightful.

The very best of homecooked foods combined with the most moderate of prices is the hallmark of deluxe dining at REMLEY'S FAMILY RESTAURANT where only the highest quality ingredients are used in the delicious entrees listed on the menu. Once you've been initiated to the superb cuisine prepared and served here, you'll make the friendly spot your dining headquarters. DAVE AND ALLENE REMLEY, renowned restaurateurs for years are in command of the food preparation, and their policy is to serve only home quality foods.

High fashion catering services at a price all can afford is offered in the area by BON APPETIT, Sanford's newest most complete catering service. With years of experience behind them, owners LOUISE BARTHLOW AND KAY PEARCE have introduced new ideas to those all important occasions and local hosts and hostesses have found the services absolutely tops. Whatever your entertaining needs demand, here you'll find the deluxe of catering service, either at the site of your choice or in the sparkling facility.

In the mood for a truly different buffet? Then head for TOWN HOUSE RESTAURANT in Oviedo where excellent food and service come your way seven days a week. Good old-fashioned home cooked foods, prepared to the peak of perfection, are always available. For those desiring menu service, any of the suggestions on the menu are a welcome delight. Open for breakfast, The Town House also caters those private parties.

Luxurious atmosphere combinded with superb cuisine spells out a rare dining experience at any of the HOUSE OF BEEF operations. Beef at its very best is the house specialty but other food items are prepared with the same par excellence. The prices are aimed towards the budget-minded and surroundings are plush. Take your choice from three convenient locations, in Maitland, Statler Hilton House of Beef on West Colonial or the ultra-fashionable Top O' Citizens atop Citizens Bank in Orlando.

OUR GENERATION, an all-girl band, will be playing at the "Spectacular of Spectaculars" back-to-school dance sponsored by Seminole Little League Saturday night at Sanford Civic Center. Back row (l. to r.) Corly Routon, drummer; Debbie Frank, guitar, and Anna Painter, organ; front, Patty Gray, vocalist, and Cathy Routon, bass guitar.

T-BONE STEAK $3.75
STRIP LOIN STEAK $3.75
These steaks are shipped directly from Omaha Nebraska and are the finest that money can buy.
JUMBO STEAMED SHRIMP "in the ruff" $1.50 DOZ.
FROG LEGS $2.25
LUNCHEON BUFFET $1.35
Leon Walker Food Service Mgr.
TROPHY LOUNGE AND JET LANES
ONORA RD. 322-7542

FRIDAY NIGHT FISH ALL YOU CAN EAT — INCLUDES — Baked Beans cole slaw, hush puppies, grits & French fries. $1.50
MONDAY NIGHT CHICKEN — INCLUDES — ½ fried chicken biscuits, peas, f. fries, slaw, salad, coffee. $1.65
Order Home made Pasteries for All Occasions — BAKED BY RAY GROOME
PINECREST INN Fine Food AIR CONDITIONED STEAKS CHICKEN SEA FOOD PARKING
HWY. 17-92 PH. 322-5965

DINE and DANCE TO LIVE ENTERTAINMENT
THURS., FRI., SAT. 9:30 P.M. - 2 A.M.
GERMAN & AMERICAN CUISINE
OPEN DAILY 4:30 P.M. - 2 A.M.
Otto's Hof Brauhaus
2544 PARK DR. PH. 322-9716

AT THE HOLIDAY INN ON HOLIDAY ISLE
The House of Steak
HAPPY HOUR 4:30 TIL 6:30 — 7 DAYS A WEEK
ALL BAR DRINKS IN LOUNGE 50c
LUNCHEON SPECIAL MON.-FRI.
EXPERT CATERING SERVICE
LET US TAKE THE WORRY OUT OF ENTERTAINING . . . LUNCHEONS — DINNERS — RECEPTIONS — PARTIES — OF ALL KINDS.
SANFORD, FLA. PHONE 322-0420

Columbia GEM OF SPANISH RESTAURANTS Since 1905
In celebration of the Columbia Restaurant's first summer in Central Florida
Every day throughout the summer - from noon to 3:30 weekdays and noon to 6:00 on Sundays
Columbia's American Kitchen hailed as superlative . . . equal to the Spanish Kitchen which has achieved the coveted Holiday Magazine Award for the eighth consecutive year
Soup
Spanish Bean, Vermicelli, Black Beans ... Cup .45 - Bowl .65
Gazpacho, Chilled ... .50
Juice
Orange, Tomato, Grapefruit, Pineapple ... .35
Main Course
T-Bone Steak with Waffle Potatoes ... 1.95
Spanish Cut Sirloin Steak with Waffle Potatoes ... 2.50
Hot Roast Beef Sandwich, Gravy ... 1.95
Spanish Beef Stew "Imperial" ... 1.75
Picadillo Creole with Yellow Rice ... 1.75
Yellow Rice and Chicken ... 1.60
Yellow Rice and Shrimp ... 1.75
Filet of Speckled Trout "A la Russe" ... 1.65
Spanish Omelette with Yellow Rice ... 1.75
Eggs Rancheros ... 1.95
PRICE OF MAIN COURSE INCLUDES SALAD, DESSERT, HOT CUBAN BREAD AND BUTTER—COFFEE TEA OR MILK
Cuban Sandwich Special with Cup of Soup, Garnish, Beverage ... 1.25
Special Salads
Columbia "1905" made at your table ... 1.50
Shrimp Salad Platter ... 1.95
Fresh Fruit Plate with Cottage Cheese or Sherbet ... 1.65
Chicken Salad Platter ... 1.75
Reservations — Ph. 241-3454 431 E. Central Blvd./Park Plaza Hotel Formerly Cherry Plaza

JOIN IN THE FUN LABOR DAY—SEPT. 1
8:30 P.M. 'TIL 1:30 A.M.
IT'S NASSAU NIGHT FEATURING
"THE ISLANDERS" STEEL CALYPSO BAND
HI BALL HOUR 4:30 to 6:30 BAR DRINKS 50c
COCKTAIL LOUNGE OPEN 9 A.M. - 2 A.M. LIVE MUSIC FRI. - SAT.
Lake Monroe Inn
Hwy. 17-92 On Lake Monroe, Sanford 322-3108

Your Home Town Country Club Invites You
TO ENJOY CENTRAL FLORIDA'S Most beautifully Designed GOLF COURSE
The Best In Catering PRIVATE PARTIES DANCES
MAYFAIR COUNTRY CLUB
Paola Rd. 322-2531

REMLEY'S FAMILY RESTAURANT
DAILY SPECIAL PLATE LUNCH
SERVED 11 A.M.-8 P.M.
1 Meat, 3 Veg. Includes: rolls, butter, coffee or tea $1.00
Many other Plate Lunches to choose from—including DELMONICO STEAK $1.10
Open Daily 11 A.M. - 8:30 P.M.
CLOSED LABOR DAY WEEK-END SAT. - SUN. - MON.
PH. 322-9718
2511 SANFORD AVE.

EXCELLENT FOOD CUSTOM Catering
• Private Parties
• Luncheons
• Weddings
• Teas
• Receptions
• Bridge Luncheons
Service In Your Home Or In Our Private Rooms
"Let us make your entertaining a pleasure"
BON APPETIT Catering Service
323-0953 PHONE 831-0824
1220 SANFORD AVE. SANFORD

HOME-COOKED MEALS
OPEN DAILY 5 A.M.-9 P.M. SUN. 6 A.M. - 9 P.M.
LUNCHEON BUFFET Served 11 a.m.-2 p.m. 1.20
DINNER BUFFET Served 5 p.m. - 8:30 p.m. 1.50
Sunday Buffet served 12 Noon - 8 P.M.
MENU CHANGED DAILY STEAKS-SEA FOOD-CHICKEN
The TOWN HOUSE RESTAURANT
OVIEDO, FLA.—365-5151

Heavy Western Beef Charcoaled To Perfection . . .
CENTRAL FLORIDA'S OLDEST AND FINEST STEAK HOUSE
SERVING TO 2 A.M.
ENTERTAINMENT NIGHTLY IN LAMPLIGHTER LOUNGE and GAS LIGHT ROOM
RESERVATIONS: TE 8-3265
FREDDIE'S
Highway 17-92 North In Fern Park

TOP O' CITIZENS Restaurant
Serving Lunch Mon. - Fri. Dinner Mon. - Sat.
Phone 841-7101
Closed Sunday
Statler Hilton House Of Beef 3200 West Colonial Dr.
OPEN EVERY DAY Breakfast - Lunch - Dinner Phone 295-1931
House Of Beef Maitland
Serving Lunch Mon. - Fri. Dinner Mon. - Sat. Closed Sunday Phone 644-1861

SUNDAY DINNER at . . . GARY'S
From appetizer to a large selection of home made desserts.
CHOICE OF 12 ENTREES
Bring The Family! Adults $1.85 CHILDREN 1.25 (Under 12)
Served from 11:30 a.m. to 8 p.m.
A LA CARTE ORDERS SERVED 'TIL 10 P.M.
All New & Modern
Central Florida's Largest Seafood Restaurant
3974 So. ORANGE BLOSSOM TRAIL
OPEN 11:30 A.M. TO 10:00 P.M.
GARY'S RESTAURANT FAMOUS FOR SEAFOOD
5 MIN. FROM DOWNTOWN ORLANDO VIA I-4

Dear Abby:

By Abigail Van Buren

DEAR ABBY: I recently attended a beautiful wedding ceremony that was marred by a "practical joke" perpetrated on the bridegroom by a "close friend." This idiot had painted "SAVE ME" on the soles of the bridegroom's shoes, so when the couple knelt for prayer, it could be seen by everyone.

I felt this was very poor taste, and would appreciate your comments.

M. D.

DEAR M. D.: I agree with you. And I'm printing your letter knowing full well that it may give some other "idiotic" ideas, but hoping that ALL bridegrooms will look to their soles for the work of heels.

DEAR ABBY: I'm nearly 15 years old and have a brother who is 16. This is my problem.

I have my own room with twin beds. My brother has his own room, too, but he has only a fan in his room and I have an air-conditioner in mine. With the warm weather here, my brother complains that the fan doesn't help much, so he wants to sleep in my room because of the air-conditioner.

I don't want him in with me because I think I'm too old to be sleeping with an older brother, and I want my privacy.

My folks say I'm silly, and I should let him use the other twin bed. "would like your opinion. BOILING

DEAR BOILING: It would help to know whether you are a boy or a girl. If you are a girl, I don't blame you. If you are a boy, and your "privacy" is that important to you, be a man and trade rooms (for the hot spell) with your brother. (Or would you rather right than switch?)

DEAR ABBY: I was shocked and disgusted today when I took my 2½-year-old daughter shopping with me. As we approached a certain roompaste counter, a young lady turned to it and shouted, "Oh look, Mommy, SEX appeal!" I nearly fainted. This is just one example of how TV commercials influence young children. Another thing with regard to the boob tube:

What good does it do for parents to try to teach their children not to make personal, insulting remarks to people when they see it done day after day in television commercials?

I have a friend whose little 4-year-old boy tells people that they have "baaaaad breath, body odor and dandruff." Everyone laughs and thinks it's cute.

Well, I don't, so please print my letter with the following statement: I will NOT buy products whose commercials offend me, and I hope other mothers who feel the same will follow suit.

BOBBY'S MOM

DEAR ABBY: What do you think of parents who go off on a vacation and leave their children with relatives, and they return on a later date than scheduled without notifying the babysitters?

TAKEN ADVANTAGE OF

DEAR TAKEN: Not worth. And if you are ever again taken advantage of in this manner, remember, you asked for it.

Everybody has a problem. What's yours? For a personal reply write to Abby, Box 69700, Los Angeles, Cal., 90069, and enclose a stamped, self-addressed envelope.

HATE TO WRITE LETTERS? SEND $1.00 TO ABBY, BOX 69700, LOS ANGELES, CAL., 90069, FOR ABBY'S BOOKLET, "HOW TO WRITE LETTERS FOR ALL OCCASIONS."

Jacoby On Bridge

Today's hand was played somewhere in New Jersey and reported by Dick Budd in the Declarer, the bulletin of the New Jersey Bridge League.

South's three-heart call was highly competitive but he played the dummy like an overbidder should and made his contract.

Diamonds were opened and continued. South ruffed the second and lost a spade finesse. A third diamond was ruffed also and South led a low trump in order to retain trump control. West rose with the queen and led his last diamond to force South to ruff the third time. South cashed his ace of trumps and led a spade to dummy's ace. Then he made the unusual play of dummy's last trump to throw East in the lead. East got out with his last spade and South was finally down to the problem which had worried him from trick one. Where was the queen of clubs?

Jacoby and Son

It had worried South at trick one but it wasn't worrying him now. East had already shown up with 14 high card points and a balanced hand for his opening bid. If he also held the queen of clubs, he would have held a perfect 16 point no-trump and East was not a man to miss the chance to bid no-trump.

As a matter of fact, on the situation West had shown two queens and a jack for his spade bid. Even another queen wouldn't give him much of a hand but without that queen it was very doubtful that he would have opened his mouth at all.

Therefore South played his king of clubs and led a low club. He would have finessed if necessary but West produced the queen and saved South the bother.

NORTH 3S
♠A3
♥1074
♦5742
♣AJ102

WEST
♠ 97652
♥Q3
♦QJ105
♣Q7

EAST (D)
♠ KJ84
♥KJ5
♦AK62
♣954

SOUTH
♠ Q10
♥ AK862
♦6
♣K863

Both vulnerable

West	North	East	South
1♣	2♥	2♠	3♥
Pass	Pass	Pass	

Opening lead—♣Q

We The Women:

By Betty Canary

My daughters do not play with my doll dishes. Several times during the year the girls do join me in the task of washing and drying the tiny bits of pale green china. They handle the dishes with exquisite care and exclaim over the painted pink roses and finely veined leaves. The ritual of washing the doll dishes includes a cup of orange-flavored tea when the big job is done. Then the set is carefully replaced on its own small curved shelf.

The girls do not think I am a selfish mother. They possess useful, sturdy play dishes—complete sets with refrigerator-to-oven casseroles and electric coffeepots and toasters. And this modernity is a logical choice for their playtime. After all, their dolls do not merely sit around with fairnets over their wigs the way mine had to do. And the girls do not have to bathe their dolls with cold cream. They give them soapy showers and need not worry about wrinkled, pendulous skin or rusting eyes. Their dolls wear curlers in their hair, walk, talk and one even rides her very own tricycle.

However, I do not think the incongruity of old-fashioned china and modern dolls concerns my daughters. What they really care about is having the antique dishes remain always on the shelf where they belong. The china set is in a way their link with the past while to me it was only a toy. It meant nothing to me that my grandmother and then my mother had washed and dried the same dishes. But then, as a child I had lived where our family had always lived and I cared nothing for the past.

If your family is like ours—part of the big-company, rootless society in America today—I might suggest you dig out that old album or antique doll or the heavy-framed sunset scene you've hung onto all these years and be surprised at how happy your children will be to see it.

On the other hand, if you do, then be prepared for some inevitable remarks. They will say, "Tell us how it was when you were a girl, mother — back in THE OLD DAYS."

Or, one might proudly and happily tell a friend, the way my youngest did, "Yes, these are mine my great-grandmother's dishes and when MY mother dies, they are going to belong to me!"

I didn't mind her saying that. It didn't make me nervous or anything. But I have been a bit jittery over the girl friend's answer. "Boy!" she said, "I'll bet you can hardly WAIT."

Polly's Pointers

By Polly Cramer

DEAR POLLY — Lucky Mary to be looking forward to a cross-country trip with her husband and small children. I have four grandchildren and have had many wonderful trips. The best was when we took our own three small ones on a 2,300-mile trip.

We put some suitcases in the back, filled in the space even with the back seat to make one large bed which we covered. We started out at 2 a.m., so each child was carried out asleep, in pajamas and with a favorite blanket around each. The car was full of gas. The children slept until we had to stop for more. If the two of you have never driven four hours in the early morning with a thermos of hot coffee and a package of candy mints, you simply do not know the man you married. Such plans you will make during the quiet miles when you are sitting close enough to him for an affectionate pat on the knee as you roll along. People in the towns you pass through are not up and you really feel you just have each other.

At the first gas stop, father repacks the trunk while mom washes up and brings back from the rest room warm, wet washcloths in plastic bags, moves into the back seat, where she dresses the little ones, makes up a bit herself and plays with the children while dad learns how far it is to the next fair-sized town, where we will stop for breakfast. This is the cheapest meal to eat in a restaurant and you all need it. Pop can relax with his road map and a second cup of coffee while you and the children walk to the nearest grocery for the makings of a picnic lunch, which will be something to look forward to. Pop will have figured out where this stop will be and the children can run and play in the park, be washed up, have a grand picnic and get back into the car.

It is then naptime, but baby has to sleep between you and dad so the oldest can sleep on the back seat. Remember, dad repacked after the children woke up in the morning. Plan to stop for the night soon after naps are over, We check into a motel, freshen up, walk some place to eat dinner and then enjoy a walk back to the motel. Then it is time for the children's baths while dad gets the gas tank filled to be ready for that 8 a.m. start again the next morning—MRS. K. J.

DEAR POLLY — Tell Marion "to iron" her wrinkled vinyl raincoat with her heating pad. I used this idea on plastic slipcovers and it worked fine. —JUDITH

You will receive a dollar if Polly uses your favorite homemaking idea, Polly's Problem or solution to a problem. Write Polly in care of this newspaper.

Have an attractive, well-run home — and with far less effort. Profit from the hundreds of tried-and-tested shortcuts in Polly's new book. To get it send name, address with zip code, and 75 cents (in coins or check) to Polly's Homemaking Pointers, c/o The Sanford Herald, P.O. Box 4385 Chicago, Ill. 60680.

Beauty after Forty

by Edyth Thornton McLeod

Kenneth, the American hairstylist, has come to the zenith of his success. Twenty years ago he started in Syracuse. With hard work, with good taste and the knowhow, he has achieved fame and I am sure, fortune.

Since Kenneth began designing hairstyles a lot has happened to hair . . . and to him. Kenneth says his work with hair has been one of evolution and no revolution. Always a woman, he says, needs a good basic shaping for her hair, flowing lines and hair always designed for flattery and wearability. These are his hallmarks.

The Fall Kenneth presented at his New York show, his feminized hairstyle. Small heads with little height or width which hugged the scalp. The new "cadogan"—a large chignon at the nape of the neck with all front hair held close was shown. Even long hair was pulled to the back of the crown and fell to the shoulders in a flowing column. Kenneth said that no rollers were used in the front hair which allowed the hair to lie flat to the head.

A new type of hairpiece was introduced at the show. Tiny tendrils that are glued around the hairline added a touch of whimsey to a cameo fashion. Short hair was done in little curls all over-ruffled and casual. Or, in a wavy way with swirling ends. There was a feeling of the thirties, but Kenneth believes that one can never go back to the past completely. He looks to the future.

Though our hairstylist receives national acclaim his styles are always in good taste and, in my opinion, they are styles that are unnerstated and his styling and hair dressing is always elegant.

Many clients seen at the Salon are famed the world over, but they too are, though beautifully dressed, casually understated and elegant.

That is the look for the after-forty woman!

Monday, "Dear Edyth Thornton McLeod."

No Single LE Victim Gets All Complications

Q—What is the skin disease that appears in the shape of a butterfly? What are the symptoms and the duration? Is it a real disease or just in the mind?

A—Lupus erythematosus (LE) is sometimes called the butterfly disease because of the configuration of the skin lesion over the bridge of the nose. It is a systemic rather than a skin disease and may cause swollen nymph nodes in the neck and armpits. Most victims have bouts of severe joint and muscle pain. The disease may affect the retina. It may cause pleurisy, heart disease, peptic ulcer, nephritis and convulsions. No one victim, however, gets all of these complications. The disease is chronic and is far from being a figment of the victim's imagination or the result of a nervous upset.

Q—What causes LE? Is there any cure? Can it be inherited? Where can I get the latest literature about it?

A—LE is believed to be caused by a defective gene but the defect may show up in future generations as any one of the so-called collagen diseases, which, in addition to LE, include scleroderma, rheumatoid arthritis, dermatomyositis, Hashimoto's thyroiditis and several others. Pregnancy sometimes triggers or aggravates this disease.

Although there is no specific cure, much can be done to control the disease if the treatment is started early in its course. Exposure to direct sunlight should be avirded. Surgery should be undertaken only if it is necessary to save life. Antimalarial drugs, salicylates and drugs of the cortisone group are helpful. For more detailed information you may write to the Lupus Erythematosus Foundation, P. O. Box 82, Wyssgyl Station, New Fechelle, N. Y.

I use an infrared lamp every morning for 10 to 15 minutes to relieve a backache. Is this treatment beneficial? Could its prolonged use be harmful? Is it necessary to keep the lamp 21 inches from my body?

A—This type of treatment is of value in relieving inflammation and soreness and is in no way harmful. The lamp should be kept a safe distance from your body to prevent burns — 18 to 21 inches is sufficient and will still give you enough heat to be of benefit.

Please send your questions and comments to Wayne G. Brandstadt, M.D., in care of this paper. While Dr. Brandstadt cannot answer individual letters, he will answer letters of general interest in future columns.

Silicon-Lined Dentures Have Serious Drawbacks

By WILLIAM LAWRENCE D.D.S.

DEAR DR. LAWRENCE: My false teeth hurt so much when I chew that I have to take them out when I eat. I wear them only for show. A friend told me she had this trouble and had soft rubber put inside her plate and it helped her a lot. Do you think this would help me?

ANSWER: Some people seem to get relief from "sore spots" when their dentures are lined with silicon rubber. This material "gives" under biting pressure, and hard bony ridge areas can sometimes be made more comfortable.

But while some people swear to the benefits of silicon-lined dentures, they do have their drawbacks. They often cause inflammation of underlying gums, particularly on the palate. Numerous small, raised "pimples" develop, a condition called papillomatosis. It is not painful, not many people even know they have it, but it can become red, inflamed and ulcerous, and lead to more serious infection.

And in some mouths this soft rubber lining harbors and develops a yeastlike fungi called Candida albicans, an organism that causes mouth thrush. C. albicans, which is normally present in half our adult population, gets into the soft denture base and is almost impossible to eliminate except by making a complete new denture.

There are mechanical drawbacks,too. Silicon material is so soft that trimming it to adjust dentures is difficult to do without gouging or pulling it away from its base. And it's impossible to polish, so that trimmed areas remain rough, often causing irritation. They are a nuisance to clean and must be handled with extra care and deficacy.

Probably for these reasons not many dentists make silicon-lined dentures. There is also a general feeling among dentists that while present-day denture materials leave much to be desired, most denture problems are not due to materials but usually depend on how well dentures fit and how well patients tolerate them.

* * *

DEAR DR. LAWRENCE: I would like to know why my gums bleed every time I brush my teeth?

ANSWER: Bleeding gums should be recognized as a sign of infection of local or systemic origin, or a combination of both, and diagnosis and treatment should not be long delayed.

Please send your questions about dental health to Dr. Lawrence in care of this paper. While he cannot answer each letter personally, letters of general interest will be answered in this column.

Early To Bed

LOUISVILLE, Ky. (AP) — Fast time still confuses 4-year-old Dana Balsm.

As she was tucked into bed at 9 p.m., her regular hour, the child asked: "Am. I taking my nap or will I wake up and it'll be tomorrow?"

Horoscope Forecast

SATURDAY, AUG. 31, 1968

GENERAL TENDENCIES: You have a wild desire to make some sudden and hasty changes because of the various temptations to do so that are placed in your path. Also, because you have an urge to do something that can stir up activity where it has been lagging along or at a dead stop for you. Instead, sit back and let changes come into being which they will.

ARIES (Mar 21 to Apr. 19) Out-of-towners or matters at some distance can fascinate you now. Work along with these quietly and all is fine. Don't interfere with present process. It will flow along beautifully as is.

TAURUS (Apr. 20 to May 20) You have some responsibility that you want to renege on ... but this would lead to ... very nice later on. Don't follow that intuitive hunch that could get you into a real pickle. Use logic.

GEMINI (May 21 to June 21) Get busy and keep promise you made to a partner instead of trying to pull a fast one now. Wasting your spare time is not good since you could be doing something constructive instead. Be clever.

MOON CHILDREN (June 22 to July 21) You almost hate to handle all those small accumulated matters today, but they have to be done some time, and there is not better time than this. If you disagree with a fellow worker, you are in trouble. Be smart.

LEO (July 22 to Aug. 21) You want to get off on some tangent that could be bad for you, so keep busy at something constructive instead if you're smart. Arguing with one you really like, could make you feel miserable later. Be kind.

VIRGO (Aug 22 to Sept. 22) Avoid raking over that topic that could lead to real friction at home. Bend over backward to be kind to kin instead. You want to take some risk. Think it over very well so that you don't worry about it later.

LIBRA (Sept. 22 to Oct. 22) Concentrate on that tough spot in your regular routines that makes your work so tedious. Once this is cleared up, it goes smooth as glass. Dig up errors in reports, etc. Get those cleared up in jig time, also.

SCORPIO (Oct. 23 to Nov. 21) Spending extravagantly on some recreation could certainly get you in hot water later on. Spend your time finding ways to put economy measures into effect instead. Use diplomacy though in getting rid of hard-spending acquaintances.

SAGITTARIUS (Nov. 22 to Dec. 21) Don't permit that bothersome situation cause you to make some unsavory comments to good friends that could later boomerang. Spend time in your study working instead. Then get together with pals tonight for light conversation, fun.

CAPRICORN (Dec. 22 to Jan. 20) You have some limitation and you think you can get off on another; handle it wisely instead. Why don't you help that person who is in trouble? Do it and see how much happier your own life becomes.

AQUARIUS (Jan. 21 to Feb. 19) You want to be with good relatives and friends since you understand some pressure, but you would find them too busy to care very much. Get busy and handle own affairs objectively, wisely. You will be better off not getting entangled with others, anyway.

PISCES (Feb. 20 to Mar. 20) You think that by going in a higher-up with some problem you have, it will be instantly resolved, but you would find just the opposite. Handle it yourself. It's easier than you think if you are polite, honest.

IF YOUR CHILD IS BORN TODAY . . . he, or she, will be one of the very nervous kind who wants to talk incessantly when silence would be golden at certain times in particular. Pay more attention to the diet and give good spiritual training, and then teach to brief whatever is to be said. A lone worker best here—one who has to tackle very tough work — police, etc.

Carroll Righter's Individual Forecast for your sign for September is now ready. For your copy send your birthdate and $1.00 to Carroll Righter Forecast, c/o The Sanford Herald, Box 629, Hollywood 28, California.

SUNDAY, SEPT. 1, 1968

GENERAL TENDENCIES: Early morning is very good for Sunday services and studies and for really living instead of just mouthing the Golden Rule. Later you find you are able to get in touch with some pretty influential persons and get them to go along with your fondest outside aims as well as have satisfactory health treatments.

ARIES (Mar 21 to Apr. 19) If you don't take any risks in A.M., you find later you get on the good side of a powerful individual easily. Be of service to the right person. Gain the adulation that is rightfully yours.

TAURUS (Apr. 20 to May 20) Some new idea could lead you right down the primrose path during A.M., but then you had not expected. Dig into that new material that brings knowledge you should have, GROW.

GEMINI (May 21 to June 21) Don't follow intuition in A.M. or you'll be in deep Dutch. Later you can think and act most constructively. Be very analytical. Don't have that talk with loved one today and all works out O.K.

MOON CHILDREN (June 22 to July 21) Good morning to find out what associates expect from you in the future and then relax. Make your plans to get wheels in motion during the coming week. Then the right ideas occur to you accordingly.

LEO (July 22 to Aug. 21) If you take it easy in A.M., you will later have an opportunity to assist persons who come to you for aid. Get the new week's activities nicely mapped out for yourself. Morning must be rather slow, but then tempo picks up.

VIRGO (Aug 22 to Sept. 22) Don't upset present set-up in A.M. because you feel older. Get out and have a little fun at whatever pleases you most. Evening is fine for showing mate that you really care by some fancy gift, etc.

LIBRA (Sept. 23 to Oct. 22) If you show real thoughtfulness to those who live with you, you find everything becomes so harmonious it will be a delight from now on. Also, plan how to get along better with co-workers. You don't have to do all the work, you know.

SCORPIO (Oct. 23 to Nov. 21) Be very careful how you express yourself in A.M., you find later you get on the good side of a powerful individual easily. Be of service to the right person. Gain the adulation that is rightfully yours.

SAGITTARIUS (Nov. 22 to Dec. 21) Find some better system for adding to present income and show others you know the meaning of security. A monetary mogul gives fine suggestions, if you make a point to ask him. Remember that prosperity starts with a state of mind.

CAPRICORN (Dec. 22 to Jan. 20) Show persons who can be relied on in time of trouble that you are most grateful and entertain them lavishly tonight. You have to use that same theme if you are to get the right results. Make others happy and increase own happiness.

AQUARIUS (Jan. 21 to Feb. 19) If you plan now for a more prosperous future, you find you can have just that, provided yo upply yourself. Also, if you have promised to assist others, be sure you do so. Don't fudge on a right promise — be ethical.

PISCES (Feb. 20 to Mar. 20) Go after persons you like and convince them to go along with your ideas, whether in business or socially. Your ideas for entertainment are fine, so carry through with them tonight. Show that you have taste and imagination.

IF YOUR CHILD IS BORN TODAY . . . he, or she, will be one of these interesting young people who, early in life find it hard to adapt to atmosphere, current conditions. But if you have patience, you can help your progeny to get into the proper groove. There is much organizational ability here and the educators should be alerted along such lines as a career.

Carroll Righter's Individual Forecast for your sign for October is now ready. For your copy send your birthdate and $1.00 to Carroll Righter Forecast, c/o The Sanford Herald, Box 629, Hollywood 28, California.

MONDAY, SEPT. 2, 1968

GENERAL TENDENCIES: A wonderful time to enjoy the longtime pleasures that you have found satisfactory in the past and for using any spare moments at all to think out how you can best build a firmer foundation for yourself in the coming months that your life is far more successful and you have more worldly success and honor.

ARIES (Mar. 21 to Apr. 19)—A good day to contact influential persons in the world of activity and gain much information that is valuable from them. Find out how to improve credit in the days ahead. Take care to overeat.

TAURUS (Apr. 20 to May 20) —Find just the right places where you can gain new and helpful ... your ... development. Personal background has been different to yours are very helpful. Don't go to bed too late tonight.

GEMINI (May 21 to June 21) —Analyze your activities and see how to handle them with greater skill so that you make a fine impression on higher-ups. Show that you are very romantic with loved one. Be willing to do some chore he, or she, expects of you.

MOON CHILDREN (June 22 to July 21)— You can make arrangements with others now in the capacity of a good partner and you can be very successful. Be more concerned with the social side of your life. This makes your reputation soar.

LEO (July 22 to Aug. 21) —If you are of service to those around you, you come to a real understanding now. Strive to cement ties with persons who work by your side. Write to those out-of-town, even if you only send a card.

VIRGO (Aug. 22 to Sept. 22) —If you do only those things that give you pleasure this can be a most delightful day for you. Take time out for that hobby that pleases you so much. You are now able to see that one important person difficult to contract before this.

LIBRA (Sept. 23 to Oct. 22)—Doing what makes kin happier and getting that feeling of security in your work is ideal now. Others make some fine suggestive ideas that can lead to a lot of innocent fun. Come out of your shell a little and have fun.

SCORPIO (Oct. 23 to Nov. 21) —Good day for dashing about visiting, paying business calls, via the social avenue, gathering information data you want, etc. Communication is the keynote now. No better day than this for planning the future.

SAGITTARIUS (Nov. 22 to Dec. 21) — Be careful how much you spend today, but at the same time plan how to add to present abundance through ideas proposed by others. Be inspired by what someone says to you. You need a lift right now.

CAPRICORN (Dec. 22 to Jan. 20)—Plan early what you are going to do with congenials — don't leave everything until the last minute. Don't get all worked up, though. Be natural and you have a lot of fun. Add to present circle of friends and acquaintances.

AQUARIUS (Jan. 21 to Feb. 19)—It's all right to indulge your gregarian nature today, but take some time to think out the future more intelligently. One you like can be of real help. Then dine out, be very happy in each other's company.

PISCES (Feb. 20 to Mar. 20) —Step out early and be with good friends you like and vice versa for the time of your life today. You can contact those interesting personalities now where it has been impossible before this. Be good, though.

IF YOUR CHILD IS BORN TODAY . . . he, or she, will be one of those very clever young people who has a most practical mind and any field such as real estate, banking, building, etc. would be fine. Slanting education along each such lines leads to an early success in life. Music and the sound tracks are also very good. Give spiritual training early, too.

"The Stars impel, they do not compel." What you make of your life is largely up to YOU!

Carroll Righter's Individual Forecast for your sign for October is now ready. For your copy send your birthdate and $1.00 to Carroll Righter Forecast, c/o The Sanford Herald, Box 629, Hollywood 28, California.

Five states: Illinois, New York, New Jersey, Pennsylvania and California manufacture approximately 40 per cent of the weight of all candy made in the United States.

SIDE GLANCES — By Galbraith

"I'm warning you, young man: One major boo-boo out of me and you're an unemployed speech writer!"

CARNIVAL — By Dick Turner

"My pop says these new inventions are doing away with a lot of things these days . . . like the automobile is doing away with horses . . . and people!"

TIZZY — by Kate Osann

"It isn't hard to understand the generation gap—even I can see it between me and the kids I baby sit!"

Western Trip

Answer to Previous Puzzle

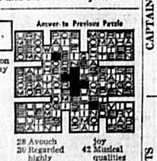

ACROSS
1 Western state
7 Indian of western Canada
13 Western rodeo forerunner
14 Interstice
15 Idolizes
16 Paused
17 Concealed
18 Make lace
20 Uncle (Gal.)
21 Over (poet.)
22 Quarter
24 Boundary (comb. form)
25 English river
27 Statutes
29 Exist
31 First woman
32 It is (contr.)
33 Drone bee
34 ——— Ana, California
36 Armed conflict
38 Fuel
39 Kind of tide
41 Coterie
42 Old age (dial.)
44 Lamprey
45 Cut grass
47 Ransom
50 Chant
52 Danish seaport
53 Sibling
55 Felt
56 Emphasize

DOWN
1 Fish
2 Forerunner of television
3 Eaten away
4 Long fish
5 Poem
6 Arboreal homes
7 Traded
8 Before
9 Roman bronze
10 Elective
11 Pregnant elephant
12 Interpret (dial.)
19 Eagle (comb. form)
23 Artists
24 Musical drama
26 Ireland
28 Avouch
30 Regarded highly
34 Make correspondent
35 Masculine nickname
37 Distant
38 European kite
40 Heavenly
43 Love god
46 Marries
48 Abstract being
49 Compass point
51 Seine
52 Pitch
54 Musical qualities

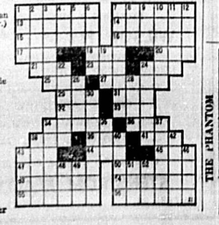

An Ad A Day Won't Make Hay . . . But Will Bring Money Your Way

2. Personals

SUICIDE Prevention. Call WE CARE, Orlando 241-3329.

FACED WITH A DRINKING PROBLEM?
Perhaps Alcoholics Anonymous Can Help
Phone Orlando 644-6600
Write P.O. Box 1213
Sanford, Fla.

If your friend read the names and addresses of stores in their area which handle the money back guaranteed HELM Products, Food, Drug and Cosmetic Items, H. L. Hunt, Dallas, Zip 75202, will send you a list; also, 113 different dials and times of stations airing LIFE LINE.

4. Beauty Care

ELIZABETH'S BEAUTY NOOK
105 S. Oak Ave. 322-5742

BACK TO SCHOOL SPECIAL this Sept. 7th, Children's Hair cuts $1.25, Permanents $7.50 complete. Open 6 days, 9 Eves. Til 9 p.m.
CUT 'N' CURL BEAUTY SALON
318 Palmetto 322-0834

6. Child Care

Care of Pre-School children in my home. Hour, Day, Week. Long wkend area. 318-8347.

8. Dogs—Cats—Pets

FOR SALE: GERMAN SHEPHERD puppies. Animal Haven Boarding Kennels. 322-8752.

EXPERT POODLE GROOMING
Call 668-6813 DeBary

German Sh'pherd Pups, 2 to 4 mos old. Wormed, AKC. Chihuahua, 16 & 8 wks. old, AKC. Basenji 322-3662.

REGISTERED DACHSHUND 7 months old.
Call 322-8201.

Miniature Apricot Female Poodle. Papers, Shots. Ph. 322-9451.

14. Bicycle Repairs

BICYCLE REPAIRS & REPAINTED FREE PICKUP & DELIVERY. PH. 322-6901.

15. Special Services

PIANO TUNING & REPAIR
W. L. HARMON 322-4221

SMALL Business need parking up? Use Low-Cut Want Ads to tell and sell!

M & K TREE Service. Licensed & Insured. Free estimates. M. H. McGhee, 774-0431, DeLand.

SANFORD LAWN SERVICE
Reasonable Rs. Rates — 322-9221
"Let us mow your lawn"

ALL BUILDING Repairs, Carpentry, Screens & Painting. New Pick-Up for Hauling.
RIGGINS, 322-2404.

ALLIED TV SERVICE. Service call $2. Black & White, $5. Color Sets. The Working Mans Friend. 322-6903.

BACK-TO-SCHOOL SPECIAL! Chemically clean, Oil & adjust. Manual Portable Typewriter. Includes new ribbon FREE $9.95. POWELL'S OFFICE SUPPLY, 322-5842 117 Magnolia.

T. V. HOSPITAL—PH. 668-8125
$3 — T. V. CALLS — $3
GUARANTEED repairs on All makes of Color & Black & White T.V. by Government licensed T. V. engineers.

21. Home Improvements

WILLIAM S. BRUMLEY, JR.
322-5610
Remodeling—Additions—Add Custom Building

ROOFING—PAINTING
Home Repairs, Additions
Free Estimates
H & M BUILDERS
322-0662 322-0839

23. Painting

JET SPRAY CLEANING
ROOF—EAVES—WALLS
YENTSCH 322-6863

YOUR message gets home. Over 50,000 readers daily . . . When your price is low-cost CLASSIFIED AD or the Herald. Ads by phone . . . Dial 322-2611.

Legal Notice

NOTICE OF SUIT
STATE OF FLORIDA TO:
JAMON HALL DURDEN
RESIDENCE UNKNOWN
YOU ARE HEREBY NOTIFIED that a Petition for adoption has been filed in the Circuit Court in and for Seminole County, Florida, in Chancery Case No. 68-681, entitled In the Matter of the Adoption of JIMMY RAY DURDEN minor, and you are commanded to appear in said court, and you are required to file your Answer or other defense with the Clerk of the Circuit Court of Seminole County, Florida, and serve a copy of such Answer or other defense upon said petitioners or petitioners' attorney, THOMAS A. SPEER, of SPEER & SPEER, P.O. Box 1244, Sanford, Florida, on or before the 11th day of September, A. D. 1968, to show cause why said petition should not be granted, and if you fail to do so, a Decree of the Court will be entered against you for the relief demanded in the Petition.
WITNESS my hand and seal of said Court this 7th day of August, A. D. 1968.
(SEAL)
Arthur H. Beckwith, Jr.
Clerk of Circuit Court
of Seminole County, Florida
Arthur J. Whitten
Deputy Clerk
THOMAS A. SPEER
of SPEER & SPEER
Attorneys for Petitioners
P. O. Box 1244
Sanford, Florida
Publish Aug. 9, 16, 23, 30, 1968
DEJ-20

IN THE CIRCUIT COURT OF THE EIGHTEENTH JUDICIAL CIRCUIT, IN AND FOR SEMINOLE COUNTY, FLORIDA.
CIVIL ACTION NO. 68-744
PAMELIA A. DICKLER,
Plaintiff,
vs.
RONALD G. DICKLER,
Defendant.
NOTICE OF SUIT
TO: Ronald G. Dickler
844 Charles Road
Lido Beach, New York
YOU ARE HEREBY NOTIFIED that a Complaint for Divorce has been filed against you in the above styled Court and you are required to serve a copy of your Answer or pleading to the Complaint on the Plaintiff's attorney, Truman E. Gramm, Attorney at Law, P. O. Box 1244, Sanford, Florida, on or before the 11th day of September A. D. 1968, to show cause why said Complaint should not be granted, and if you fail to do so, a Decree of the Court will be entered against you for the relief demanded in the Petition.
WITNESS my hand and seal of said Court this 7th day of August, A. D. 1968.
(SEAL)
Arthur H. Beckwith, Jr.
Clerk of Circuit Court
of Seminole County, Florida
Arthur J. Whitten
Deputy Clerk
THOMAS A. SPEER
of SPEER & SPEER
Attorneys for Petitioners
P. O. Box 1244
Sanford, Florida
Publish Aug. 9, 16, 23, 30, 1968
DEJ-20

23. Painting

PAINTING
We appreciate your business.
Berryhill Painting Contractors
Free Estimates. 322-2287 —323-1772—322-4448.

24. Well Drilling

WELLS DRILLED—PUMPS
SPRINKLER SYSTEMS
All types & sizes
We repair & Service
STINE
Machine & Supply Co.
167 W. 2nd St. 322-6432

25. Air Cond. & Heating

FREE ESTIMATES
LET US SOLVE YOUR COOLING PROBLEM
SOUTHERN AIR

26. Roofing

LABBE - SMALL
GREEN BROS. ROOFING
CALL 323-0614

31. Musical Instruments

RENT A PIANO
Rent the piano of your choice with full equity if purchased, or use our straight rental plan. If you prefer. A rental for everyone. Stroup's 641 N. Orange Ave., Orlando. 422-2401.

34. Upholstery

KULP DECORATING SHOP
OVER 25 YEARS
Or FINE workmanship in upholstering, draperies, slipcovers. Time payments, as little as $5 mo. Drapery hardware installation. Phone 322-2335.

50. Misc. For Sale

INSPECTION SPECIAL
Front end alignment. Front wheel bearings repacked. Hood lights aimed and all lights checked. Brakes adjusted. Tires inspected. $9.95.
HUMMINBIRD'S TIRE SERVICE
5th & French 322-0672

HOOVER agt. sin portable washer. Used a months. $70. 14 Jackson Court, Casselberry. 1 block behind Mall's Furniture.

SMALL CHILDRENS CLOTHING LIKE NEW. CALL 322-7809.

HOSPITAL BED
COMPLETE. PH. 836-8154.

SEWING MACHINE
BACK TO SCHOOL SPECIAL
Used models from $16.95. Remarkable savings on Zig-Zag's. Easy payments. Buy local, service local. Sanford Sewing Center. 307-A E. 1st St. 322-9431.

COLOR—BW
USED TELEVISIONS
$25.00 UP
Zenith Westinghouse
MILLERS Ph. 322-0352
2619 Orlando Drive
Hwy. 17-92

WANTED: Party able to make $19.25 monthly payments on like new spinet piano. Can be seen in this vicinity. Write Mgr., North Georgia Piano, 1206 Monticello, Rome, Ga. 30161.

HANSEN SURF BOARD AND RACKS. $65. EXCELLENT CONDITION. PH. 322-6879.

CAMPMATE TRAILER
All metal, wood lined.
Ph. 322-4326.

BEDDING: New Mattress & Box Spring from $39.95. Furnishing your Bedroom is our only Business. Fla. Sleep Shops. Orlando. 422-1262.

MOVIE CAMERA with case Bell & Tarrot. Like new $20. Bandy Clarinet with case $20. 322-1488.

LILACK EYE PEAS
$2.00 Bu. You Pick
PILOIAN FARMS 365-3217 Oviedo.

SINGER MODEL 66 Equipped with zig-zag, buttonholer, darns, mends etc. Pay last 4 payments of $8.12 each or cash balance of $28.46, for more info. motion call 322-8282 or write Service Dept. Box 393 DeLand 32720.

JACKSON'S CERAMICS
GREENWARE, Firing, Open 10:30 a.m. 7 p.m. Closed Thurs. & Sun. 322-7921.

Legal Notice

IN THE CIRCUIT COURT OF THE EIGHTEENTH JUDICIAL CIRCUIT, IN AND FOR SEMINOLE COUNTY, FLORIDA.
CIVIL ACTION NO. 68-744
PAMELIA A. DICKLER,
Plaintiff,
vs.
RONALD G. DICKLER,
Defendant.
NOTICE OF SUIT
TO: Ronald G. Dickler
844 Charles Road
Lido Beach, New York
YOU ARE HEREBY NOTIFIED that a Complaint for Divorce has been filed against you in the above styled Court and you are required to serve a copy of your Answer or pleading to the Complaint on the Plaintiff's attorney, Truman E. Gramm, Attorney at Law, P. O. Box 1244, Sanford, Florida, on or before the 11th day of September A. D. 1968, to show cause why said Complaint should not be granted, and if you fail to do so, a Decree of the Court will be entered against you for the relief demanded in the Petition.
WITNESS my hand and seal of said Court this 7th day of August, A. D. 1968.
(SEAL)
Arthur H. Beckwith, Jr.
Clerk of Circuit Court
of Seminole County, Florida
Arthur J. Whitten
Deputy Clerk
THOMAS A. SPEER
of SPEER & SPEER
Attorneys for Petitioners
P. O. Box 1244
Sanford, Florida
Publish Aug. 9, 16, 23, 30, 1968
DEJ-20

50 Misc. For Sale

REPOSSESSED STEREO. Assume payments of $15. Regularly 2400. Early American Maple Cabinet. Firestone Store. 322-0244.

RECONDITIONED TYPEWRITER SALE
20 to choose from, $19.8 up.
POWELL'S OFFICE SUPPLY
117 S. Magnolia 322-5842

$1 per day rental for Electric Carpet Shampooer with purchase of Blue Lustre. Carroll's Furniture.

SEWING MACHINES
1967 SINGER AUTOMATIC ZIGZAG
LIKE NEW. In Walnut cabinet This machine does everything without attachments. Makes buttonholes, sews on buttons, blind hems, makes designs, monograms. Balance $48.92
Easy terms. Full price. Or free home trial call collect 425-4616, Orlando.
USED AUTO WASHERS, $40 to $95.
MOONEY APPLIANCE
218 Palmetto 322-0697

COLOR T.V.
'68 Models. Close-out Prices.
PARK & SHOP
201 1st. St. 322-9984.

APOLLO fully automatic Water Softener. As low as $11. per month. FREE installation! Southern Natural Gas Company
202 S. Sanford Ave. 322-6262.

SADDLE EQUIPMENT
WESTERN Wear, save at the Old Central Western Store on Hwy. 17-92, 1 mi. S. of DeBary

ZIG-ZAG
1968 Dial-O-Matic Sewing Machine in console. Makes button hole, designs and monograms without attachments. Will take trade. Low balance $49.50 or $6. per month. Ph. Credit manager 322-9411 or Evenings: 645-0481.

SACRIFICE. 1968 G. E. Deluxe Dishwasher with cutting board. $225. Ph. 322-4686.

STEREO SOLID STATE
1968 CONSOLE MODEL
VALNUT finish. Like new. Multiple speed changer. Semi-automatic BSR turntable. Balance $68.42 or easy monthly payments. Call 425-4616, Orlando.

51. Articles For Rent

RENT AN ELECTRIC ADDING machine from George Stuart's $10 per month. Apply to avenue local purchase if desired. 123 E. Robinson, Downtown Orlando 241-3431. Free Parking.

RENT A BED
Rollaway, Hospital, Baby Beds
By Day, Week or Month
CARROLL'S FURNITURE
116 W. 1st. 322-5181

53 Wanted To Buy

CASH 322-4132
for used furniture, appliances, tools, etc. Buy 1 or 1001 items. Larry's Mart 215 Sanford Ave.

OFFICE FURNITURE — George Stuart will turn your office furniture into cash. You can't go wrong when we deal with us! George Stuart, 123 E. Robinson, Downtown Orlando. 241-3431. Free Parking.

WE BUY OR SELL ANYTHING
Open 1 to 5 P.M.
Sanford Farmers Auction Barn
17-92 & Dixie Road

ASSEMBLER Trainee ..... To $7 hr.

★ Need Right Now ★

Data Taker ..... Salary $150 wk.
Payroll Accountant ..... $600 mo.
Credit Trainee ..... $600 mo.
Data Trainee ..... $600 mo.
Programmer Trainee ..... $650 mo.
Trainee Technician ..... $550 mo.
Small Manager ..... Top
Electronic Technician ..... $535 wk.
Customer Service ..... $600 mo.
Shipping Clerks ..... $80 wk.
Delivery Man ..... $100 wk.

● PARTIAL LISTING ●

Stock Clerk ..... Good
Manager Trainee ..... $650 wk.
Service Trainee ..... $150 wk.
Service Manager ..... $150 wk.
Warehouse Clerk ..... (2) ..... Top

Action ★★★

PERSONNEL CONSULTANTS
201 E. Central 424-2451
Openings in Orlando, Longwood, Maitland and Sanford.

72. Female Help Wanted

Waitress. Wanted, Night shift, also part time Day Waitress. Apply Medallion Bowling Lanes Restaurant, Maitland, Fla.

ATTENTION
VANDABILT GIRLS
Opportunity to help introduce new Vanda Cosmetic Line. Excellent commission. For an interview in the privacy of your home call 323-9529 after 5:00 p.m.

Women to share home with small salary in exchange for light housekeeping duties (does not need to be a nurse) and companionship for elderly woman — not an invalid. Call 321-6321 daytime and 323-7909 evenings.

Girl capable of handling accounts payable, receivable, payroll and general office work. 5½ day week, good pay and fringe benefits for qualified person. Apply to Box 277 Sanford Herald.

60. Business Opportunities

MOTORCYCLE SALES & SERVICE. $4,000 takes all. Must sell. Terms available. 293-0819 or 322-7295.

SANFORD SUNOCO STATION For Rent. Ideal location at Pinecrest Shopping Center on Busy Hiway 17 & 92. Moderate investment with paid training. Ph. 322-9771.

69. Schools & Instruction

LUTHERAN CHURCH OF THE REDEEMER KINDERGARTEN. 103 W. 25th Place Certified Teacher. 322-3552.

71. Male Help Wanted

RELIABLE driver helper. Chauffeur license, drive out of state, single man preferred. 322-1549.

Application being taken for Fuel Oil Driver Salesman. Salary plus commission. Mac's Oil Co., 202 N. Laurel, Sanford.

Combination man, needed for expanding clean up & lubrication Dept. Apply in person to Service Manager, Bess Motors 519 E. 1st St.

TWO MEN, SHOP WORK.
Good pay, must have mechanical interest, experience not necessary. Only those willing to work steady need apply. Flint Mich. Area. TERRY MACHINE, 5331 Dixie Hiway, Waterford, Mich. Call 668-5242.

72. Female Help Wanted

Waitress wanted. Night shift, also part time Day Waitress. Apply Medallion Bowling Lanes Restaurant, Maitland, Fla.

ATTENTION
VANDABILT GIRLS
Opportunity to help introduce new Vanda Cosmetic Line. Excellent commission. For an interview in the privacy of your home call 323-9529 after 5:00 p.m.

Women to share home with small salary in exchange for light housekeeping duties (does not need to be a nurse) and companionship for elderly woman — not an invalid. Call 321-6321 daytime and 323-7909 evenings.

Girl capable of handling accounts payable, receivable, payroll and general office work. 5½ day week, good pay and fringe benefits for qualified person. Apply to Box 277 Sanford Herald.

72. Female Help Wanted

BEAUTICIAN in DeBary. High Salary, plus commission. Ph. 668-8974 or 668-5714.

Fountain Help. Experienced on Grill, Nights & Sundays. Webb Pharmacy, 17 & 92 Longwood.

Waitress & Cork Girl.
Must be 21. Pig 'N Whistle.
Ph. 322-5633.

73. Male or Female Help

R.N.'s and L.P.N.'s
For Beautiful new extended care facilities. Sanford Manor, 919 E. Second St., Sanford. 322-6707. DeBary Manor N. Hwy. 17-92, DeBary, 668-6426.

74. Sales Help Wanted

REAL ESTATE Sales Personal Needed. Excellent Opportunity. Apply JIM HUNT 2524 Park Dr.

77. Situation Wanted

Will Baby Sit in my home for mothers of well children. 322-4241.

LELA WANTS WORK
CALL 322-0990

WILL BABY SIT in my home for working mothers. Near New Dynatronics Plant. 323-0621.

82. Business Prop.—Sale

BE AN INDIAN CHIEF
PUT YOUR BUCKS TO WORK

A neighborhood shopping center with complete grocery, beauty shop & barber shop, with or without inventory. Bonus: 3 furnished rental houses & a warehouse, all well located at a busy intersection. Call now on this one; you can't believe it is true until you see it.

SOUTHWARD
INVESTMENT & REALTY
116 N. Park Ave. Sanford, Fla.
322-9173 322-5342

84. Real Estate Sale

CALLBART REAL ESTATE
CALL DAY OR NIGHT 322-7498

BALL REALTY
Raymond M. Ball, Broker
101-C W. 1st St. 322-5641

ST. JOHNS REALTY
THE TIME TESTED FIRM
120 N. PARK AVENUE 322-6122

SEMINOLE REALTY
$100 Down Homes
1901 Park Ave. 322-6232

WE SELL F.H.A. & VA
HOMES $100 DOWN
SAULS AGENCY
See Us For Rentals
Days 322-2174
NIGHTS-WEEKENDS 323-0485

CRUMLEY-MONTIETH INC.
Real Estate Sales-Rentals
800 W. 1st St. Ph. 322-4833

92. Acreage

5 ACRE LAKEFRONT
Homesites near Seminole Junior College. Only 2 left! $7,000.

STENSTROM REALTY
322-2420 2565 PARK

92. Acreage

15 ACRES. Three bedroom, 2½ baths, Den. TERMS.
Phone 322-4950.

SECLUDED 3 acres near Sanford for $4,000 cash. Nice trees & all advantages of Country Living. Write Rt. 1 Box 73, Sanford.

95. Houses For Sale

FOR SALE by owner. Terms if needed. 1 3-bedroom, 1 2-bedroom houses, completed, very clean. Close in. Jimmie Cowan, 322-0834.

CONVENIENCES, built for easy maintenance 2 bedroom, 1½ baths, kitchen equipped, terrazzo floors, Country Living — City Facilities, Lake Mizner. $17,000.
C. A. WHIDDON
101 W. First St. 322-5991
Broker

LARGE 2 STORY
Country home with excellent commercial potential. 5 bedroom, 2 bath.
$17,000 — TERMS
CENTRAL HEAT & AIR
Fine furnished home with 3 bedrooms, 1½ baths, in neighborhood
$17,800 — TERMS
PAYTON REALTY
322-1301 2640 Hiawatha at 17-92

RAVENNA PARK By Owner, 3 Bedroom, 2 bath home. Double carport. $15,500. 322-6945.

SACRIFICE: by owner. 121 Garrison Dr. Call DeBary 668-8274 for details.

3 Bedroom, 2 bath, newly decorated, kitchen equipped. $18,500. Ph. 322-6448 or 322-0782.

MAYFAIR

LARGE 4 Bedroom, 2 bath home with over 2,000 sq. ft. living area. 12x35 ft. Fla. Room. Reduced to sell now for only $23,950 with terms. EXCLUSIVE.

STENSTROM REALTY
322-2420 2565 PARK

2 Bedroom, 1 bath, family room, large living room, kitchen equipped. Lovely carpet and drapes included, extra nice corner lot in nice neighborhood. $12,500.
C. A. WHIDDON
101 W. First St. 322-5991
Broker

NEW 4-Bedroom Custom-built by Shoemaker. Air - conditioned & central heat. Family room, double carport on 2-Acre lot. By owner. 322-4306.

HOUSE FOR SALE: BY OWNER. 1506 Magnolia Ave. 322-2310.

LOCH ARBOR SECTION
Like New 3 Bedroom, 1½ Bath, Family Room, Central H/A, 813, 900. $100 Down. Some assumable.

$100 DOWN
GOVERNMENT OWNED HOMES
2-3-4 BRS. 1-2 BATHS
JIM HUNT REALTY
2524 Park Drive Office 322-2118
Nights 323-0564

DEBARY 3 bedroom, Central Air/Heat, Kitchen equipped, Large Lot, POOL. $2,000 down. By owner 668-5725.

95. Houses For Sale

LAKEFRONT Home. By owner. 4 Bdrm., 3 Baths, plus Den. Central Heat & Air. Hardwood Floors. Ph. 322-1030.

DON'T BE A CHICKEN
BE AN EARLY BIRD!

And call now for inspection of this lovely 3 bedroom, 2 bath Beauty in Greenbrier. Unoccupied! Must Be Sold!

Or ask to see the 3 bedroom, 2 bath in Ravenna Park with Fla. Room, Central Air & Heat. Available Now!

Nor is it too late to move the family into this 3 bedroom, 2 bath in Pinecrest for only $595 down! No closing costs. Ready to Occupy!

Last but not least, when they all beats to look alike, it's time to call Sanford's Largest Residential Sales Team for the finest homes anywhere!

STENSTROM REALTY
322-2420 2565 PARK

FOUR-BEDROOM, 1 bath house with 15x30 Fla. room. $300 down, $65 per mo. payments. 17 Ft. Boat & Trailer, 75 h.p. Evinrude, boat needs paint. $5500. Ph. 322-8829.

$450 DOWN. Large older 2 Story, 8 bedroom, 2 bath, 2 large wooded lots. $8,500. 1703 Magnolia. 322-2296.

JUST LISTED!
Grove Manor: Lovely 4 Bedroom, 2 Bath Home, treated with TLC! 110x260 irrigated site. Ideal for kids! $22,500 with terms.

GROVE MANOR: Newly painted 3 bedroom, 2 bath in desirable area, safe for kids! Reduced $2,000. Only $19,000, with terms! Exclusive.

STENSTROM REALTY
322-2420 2565 Park

$100 DOWN-AIR CONDITIONED
One Block from Mayfair Golf Course 3 Bedroom, 1½ bath home. Total Price $13,500. Ph. 322-3951 or 322-2296.
Ray Landquist, Associate.
R. A. WILLIAMS, Realtor 502 Sanford Atlantic Bank Building.

SAVE
$8,250. For $6,400
Priced for below real value for quick sale. 2 bedroom masonry, Fla. room, well landscaped. Ideal for small family or retirement. Only $6,400 or low down payment and move in tomorrow. Bal. $45.10 per month. Evenings & Sundays 638-2698.

WANT ROOM TO BREATHE?
Beautiful 4 bedroom, 3 bath, living room, dining room, marvelous kitchen, central H/A on a large corner lot. Must see to appreciate. $6,000 down. Evenings & Sundays 322-6266.

STEMPER AGENCY
Multiple Listing Realtor
322-4991 1919 S. French

96. Houses—Sale or Rent

TWO & THREE BEDROOM HOUSES. KITCHEN EQUIPPED. Phone 323-3138. By owner.

97. House For Rent

2 BEDROOM. Kitchen equipped home. Ph. 322-2858 or 322-5303.

UNFURNISHED five room house. 2428 Myrtle Ave. Call 323-7114.

FRESHLY PAINTED 3 bedroom, kitchen, dining room, and living room, $49. 323-0638, 323-1771.

UNFURNISHED 2 Bedroom. 826 Escambia. Ph. 322-0274.

NEAT 2-bedroom, centrally located.

DUPLEX, 1-bedroom, 2 blocks from Downtown Shopping. TWO BEDROOM. Stove, Refrig. Ralph Jarvis. 322-1810

LARGE 4 bedroom, 1 full & 2-½ baths. $125 mo.
3 BEDROOM, 1½% bath. $95 mo.
PAYTON REALTY
322-1301 2640 Hiawatha at 17-92

EXCLUSIVE • DISTINCTIVE
WILSON PLACE HOMESITE LOTS
A RESTRICTED RESIDENTIAL NEIGHBORHOOD OF PRESTIGE HOMES
(Just West of S.R. 46 & I-4 Interchange)
• COUNTRY ATMOSPHERE
• CENTRAL FLORIDA CONVENIENCE
— $4950 WITH TERMS —
Drive out this weekend, then call
STENSTROM REALTY
2565 PARK DR. PHONE 322-2420

97. House For Rent

THREE BEDROOM furnished house, 2461 Palmetto Ave. Nice location. 322-1269.

1 BEDROOM House furnished. No Children. No Pets. 322-3049.

2 BEDROOM, Furnished $80. mo. 2 BEDROOM, unfurnished except Ref. & Stove $12.50 wk.
2 ROOM APT. Furnished, Utilities Inc. $11.50 wk. Ph. after 6 p.m. 322-3644.

FURNISHED HOUSE $49.
BEAUTIFUL YARD
PH. 323-0635 or 323-1771

2 Bedroom, Kitchen equipped. $70. 220 W. 19th St. Call 322-2257.

UNFURNISHED 3-bedroom, 2 bath, large porch, Fla. room, range, & ref. on W. 1st St. No dogs. $80 mo. 322-3708.

UNFURNISHED HOUSE Nice neighborhood. $90 mo. with $25 deposit. 322-4820.

TWO BEDROOM UNFURNISHED HOUSE, KITCHEN EQUIPPED.
CALL 322-5001.

Furnished 4 rooms and bath. Automatic washer. 121 Lemon Lane Casselberry. 838-9849.

Nicely furnished DeBary House. Carport, Breezeway. $65. Phone 668-5267.

Modern 2 bedroom furnished. $75. Modern 4 room, kitchen equipped. $85. 322-2764.

103. Mobile Homes—Rent

SPACES: Small Trailers rent or sell, bargains; Bottle gas. Walk to store, school. City facilities. Shady, quiet. Park Avis. Trailer Court. 322-2861.

TRAILERS and Apts. 17-92. Across from Municipal Airfield. Sanford Mobile Park. 323-1930.

2 Bedroom Trailer. Located on a acres, just 2 miles from downtown. Ph. 322-0918 or 322-8619.

AIR CONDITIONED Trailer, Screened Cabana. Lake Mary. Adults Only. Ph. 322-4680.

3 BEDROOM TRAILER. Near Hunt & Cobia. 322-5989.

106. Apartments For Rent

LIKE COUNTRY LIVING? See our furnished garage apt. on the St. Johns River. 322-8132.

FURNISHED APARTMENTS
Clean and Close-in. Jimmy Cowan. 322-0834.

2 BEDROOM, furnished apt. 322-7813 Days. 322-0641 Nights.

EFFICIENCY APTS., Downtown. Utilities included. Inquire Jacobson Dept. Store.

FURNISHED
1 Bedroom Duplex.
Phone 322-3610.

FURNISHED modern 2 bedroom duplex apt. Water furnished.
Ph. 322-5537.

CLEAN FURNISHED Apt. Washing Machine, Water Furnished. Ph. 322-2320.

1 & 2 BEDROOM furnished apt. 2101 Magnolia, $40. R. A. Williams. 322-3951, after 5 322-2296.

NICELY furnished Apts. Adults, water furnished 915 Park Ave. 322-0480.

FURNISHED modern 2 bedroom, tile Bath, Elec. Kitchen, water furnished. No Pets. Upstairs over 306 W. 13th St. 322-8008.

WELAKA APARTMENTS
114 W. FIRST ST.

FURNISHED
GARAGE APT.
2300 Mellonville.

Local
Moving & Hauling
also
Small and Large
PARCEL DELIVERY
SANTO DELIVERY SER.
2465 S. PARK AVE.
322-0237

NOTICE
This NEWSPAPER does not knowingly accept HELP-WANTED ADS that indicate a preference based on age from employees covered by the AGE DISCRIMINATION IN EMPLOYMENT ACT. More information may be obtained from the Wage-Hour office at 219 Carlsion Building, 13499 N. Semoran Avenue, North Miami, Florida 33161, telephone 350-5975.

Your "Don't Want" Could Be Someone's "Do Want"

104. Apartments For Rent

TWO 3-ROOM furnished Apts. Adults. No pets. Phone 322-2021.

SPACIOUS, modern fine panelled Apt. All electric, $65. Adults. 322-0196.

Furnished, clean 1 bedroom, living room, Fla. room. Apt. Private bath, water furn. 322-5660.

Small Clean Furnished Apt. $55. Includes Utilities. Ph. 322-9107.

FURNISHED
THREE ROOM APARTMENT
CALL 322-8001.

UTILITIES FURNISHED. Small 1 bedroom furnished apt. $55. 301 E. 5th. 322-2296.

FURNISHED APARTMENT
IDEAL FOR COUPLE
417 W. 11th Street.

Furnished 3 Room Garage Apt. Water & Lights furnished. Nice & shady, and clean. 322-1505.

306 PARK AVE. furnished one bedroom Apts. 322-0890.

AVALON APARTMENTS
116 W. 2nd St. 323-3417

FURNISHED large 1 bedroom. Clean, extra nice & reasonable. Ph. 322-1618.

NICELY FURNISHED
THREE ROOM APARTMENT
CALL 322-5103

UNFURNISHED 4 large rooms & bath. Downstairs, kitchen equip. $75. furnished $85.; 3 Large furnished rooms & bath, upstairs $60.; Also 1 furnished room, kitchen & bath. Over $45. All with some AIR CONDITIONING; water furn. All at 305 Park Ave. 322-2489.

FURNISHED or UNFURNISHED 2 bedroom duplex. Tile bath, terrazzo floors, venetian blinds, kitchen equipped, water furnished. 322-2376.

FURNISHED Apartments. Good location. $45 & $55 mo. 115 French Ave. 322-6530.

FURNISHED Apartment, water, lights & garage. 322-6352.

106. Apartments For Rent

COMMODORE APARTMENTS. New Modern 1 & 2 Bedrooms, Air Conditioned, Furnished & Unfurnished. Corner Magnolia and Onora. 322-6992.

FURNISHED apartment, all utilities except gas, $45. 813 Magnolia, Apt. 2. Ph. 323-0833.

ONE BEDROOM furnished. Water, Near Shopping and Hospital. $65. 322-9192.

108. Rooms For Rent

SLEEPING ROOMS. Clean & Quiet. 401 Magnolia. 322-6082.

115. Autos For Sale

'66 ENGLISH FORD CORTINA
Excellent Condition. $895.
BRASS MOTORS 519 E. 1st St.

1967 FORD, 2-door, air-conditioned, Deluxe, good condition. Low mileage. Special $2,200. Proceeds for new Rectory at Church of The Nativity, Lake Mary. Call Father Kennedy 322-3561.

'59 Ford Hardtop. $200.
'58 Chev. Wagon. $75.
'60 Buick Convertible. $50.
'56 Chev. Body $10.
Ph. 322-5240.

'65 OLDS. Dynamic 88, 2-Door Hardtop $1,595 cash, or trade for late model Fla. Bus. 322-6082 for information.

115. Autos For Sale

'64 PONTIAC GTO. Automatic on console, factory air, full power. '63 CHEVY IMPALA, V-8 327, 3 speed on floor. Ph. 838-1201.

'68 JAVELIN—SHARP
Automatic, Tilt Steering Wheel, Wide Tires, Sport Hub Caps, Radio. $2,895. BRASS MOTORS 519 E. 1st Street.

C & J MOTORS
QUALITY USED CARS
2507 Park Sanford 322-5462

'61 VOLKSWAGEN
Extra, Extra Clean.
Low Mileage. 322-7464.

'66 COMET S, W., 4-Dr., Loaded. V-8, A/C, R & H, Auto., Power S., 2-way door, recl. $1,475. 323-1702.

'66 RAMBLER AMERICAN
2-Dr., Standard Trans. A real buy at $895. BRASS MOTORS
519 E. 1st St.

'62 VALIANT
EXTRA CLEAN $595.
SANFORD MOTOR COMPANY
508 S. FRENCH AVE. 322-4582

HAND PICKED — PRICED RIGHT
CARS AT
CON'S AUTO SALES
317 W. 1st. — 322-8940
Bank Financing

CLEARANCE SALE
60 CADILLAC
was $695 NOW $495
63 OLDS STARFIRE
was $1595 NOW $1395
64 T-BIRD LANDAU
was $1695 NOW $1495
65 CHEVELLE
was $1195 NOW $995
64 FAIRLANE 500 4-DR.
was $995 NOW $795
59 PLYMOUTH 4-DR.
was $495 NOW $295
We trade for anything of value . . . Boats, Motors, Guns, Travel Trailers, etc.
OPEN EVENINGS 'TIL 8
GREEL'S AUTO SALES
HWY. 17-92 LONGWOOD
Phone 831-1190—No Toll

121. Scooters & Cycles

BARNES CYCLE SALES
Honda Bridgestone
Sales Service
ORANGE CITY 775-2526

RENT that spare room or apartment quickly with a low cost Want Ad.

123. Boats & Motors

SEMINOLE SPORTING GOODS
YOUR JOHNSON MOTOR & BOSTON WHALER DEALER
25th & Sanford Ave. 322-1592

SANFORD MARINE
YOUR EVINRUDE AND THUNDERBIRD DEALER
318 S. Park Ave. 322-0892

BOATS—MOTORS—TRAILERS
ROBSON SPORTING GOODS
DOWNTOWN SANFORD 322-5961

SPORTS/ECONOMY
66 TR-4 Conv., X-harp $1895
67 MGB wire wheels $1995
66 FIAT conv. Supead $1495
66 TR-4 conv. wire wheel $1295
65 SPITIRE conv. clean $1195
64 FIAT 1500 Spider $995
60 HEALY 3000 $895
SPORTS CAR CENTER
1302 ORANGE AVENUE
ORANGE CITY 775-2526

$9.60 DOWN
Take Over Payments

63 Cad.	Bal. 1697	71 Mo.
66 VW ...	Bal. 887	41 Mo.
61 Olds ...	Bal. 796	37 Mo.
65 Chev ...	Bal. 1097	56 Mo.
65 G. Fric..	Bal. 1997	69 Mo.
63 VW	Bal. 897	41 Mo.
63 Imp. Wg.	Bal. 1297	51 Mo.
65 Ford a/c	Bal. 997	37 Mo.
59 Rambler	Bal. 197	11 Mo.
52 Buick ..	Bal. 199	11 Mo.
64 Chev. S.S.	Bal. 1487	48 Mo.
63 Chev. ..	Bal. 696	41 Mo.
66 VW Bus	Bal. 1499	41 Mo.
64 Corvair	Bal. 787	37 Mo.
63 Pont. H.T.	Bal. 1097	47 Mo.
66 Olds air	Bal. 1497	42 Mo.
66 Olds	Bal. 3287	101 Mo.
64 Monza .	Bal. 788	34 Mo.
63 Chev. ..	Bal. 1097	37 Mo.

2507 PARK AVENUE
322-5462
BANK FINANCING

GET YOUR HANDS ON A TOYOTA
With Automatic Transmission (Opt.)
$2115 P.O.E.
You'll Never Let Go
ECONOMY CARS
OF SANFORD, INC.
800 FRENCH AVE. — 322-8601
$1930

Back to School Special! This Is It!
1967 VOLKSWAGEN THIS WEEK
Radio, 4 Speed Transmission.
Perfect in every way . . . tires, body, etc.
For that back to school car, don't pass this one.
$1688.00
JIM LASH CHRYSLER-PLYMOUTH
NOBODY "WALKS" AWAY
Sales Hrs. 8:30 AM-9 PM, Mon.-Fri., 8:30 AM - 6 PM Sat., Closed Sunday
2613 ORLANDO DR. 322-1055 SANFORD

JOE CREAMONS
CHEVROLET—OLDSMOBILE—CADILLAC
Sanford, Florida
SPECIAL DEMONSTRATOR SALE
19 DEMONSTRATORS TO CHOOSE FROM. EVERYTHING FROM CAMAROS TO CHEVYS TO OLDS' MUST GO ON THIS MO.

Joe Creamons Sr.
OPEN WEEKDAY
NITES 'TIL 9
SANFORD: Phone 322-6231 ORLANDO: Phone 831-1780

67 CADILLAC SED. DEVILLE All Cadillac extras, fact. air cond., aspen white with black interior, low miles and priced to sell.
63 DODGE DART 2-Dr., H/T Auto., trans., fact. equipped, one owner car, bucket seats, light blue with matching interior.
66 CHEVY. BEL AIR 4 dr. Sedan Local one owner full power, fact. air, Green & white with matching interior, extra clean, low miles.
2215 W. FIRST
67 DELMONT 88 2 Dr. hardtop Full power, fact. air, Red with white vinyl top, local car, 14,000 actual miles.
65 CHRYSLER 4 dr. Sedan Fact. air, full power, one owner, light beige. Like new.
68 CORVETTE Fastback

Attend Church This Sunday

"I am the resurrection and the life; he who believes in me, even if he die, shall live; and whoever lives and believes in me, shall never die." John 11:25-26

Adventist

THE SEVENTH-DAY ADVENTIST CHURCH
Corner 7th & Elm
C. V. Jones ——— Pastor
SERVICES SATURDAY—
Sabbath School — 9:30 a. m.
Worship Service — 11:00 a. m.
Wednesday Night
Prayer Service — 7:30 p. m.

Alliance

CHRISTIAN MISSIONARY ALLIANCE CHURCH
1401 Park Ave. at 14th St.
Rev. Blair McGarvey — Pastor
Sunday School — 9:45 a. m.
Worship Service — 11:00 a. m.
Evening Worship — 7:30 p. m.
Alliance Youth Fellowship (Tues.) 6:30 p. m.
(Wed)
Prayer Service — 7:30 p. m.

Assembly Of God

PINECREST ASSEMBLY OF GOD CHURCH
Cor. 27th and Elm
H. M. Wilder ——— Pastor
Sunday School — 9:45 a. m.
Morning Worship — 10:50 a. m.
Evening Worship — 7:30 p. m.
Youth Serv. (Sun) — 6:30 p. m.
Mid-Week Serv. (Wed.) — 7:30 p. m.

Baptist

CENTRAL BAPTIST CHURCH
Cor. 14th St. & Oak Ave.
Rev. Freddie Smith — Pastor
Sunday School — 9:45 a. m.
Morning Worship — 11:00 a. m.
Training Union — 6:15 p. m.
Evening Service — 7:30 p. m.
Wed. Prayer Service 8:00 p. m.
Nursery Open
WTRR ——— 7:30 p. m.
Sunday Nite Broadcast

WESTSIDE BAPTIST MISSIONARY INDEPENDENT
5th St. & Holly Ave.
John R. King ——— Pastor
Sunday School — 10:00 a. m.
Sunday
Morning Worship — 11:00 a. m.
Sunday
Evening Worship — 7:30 p. m.
Wednesday
Prayer Service — 7:45 p. m.

PINECREST BAPTIST CHURCH
Onora Road
Rev. Roy Black ——— Pastor
Sunday School — 9:45 a. m.
Morning Worship — 11:00 a. m.
Training Union — 6:15 p. m.
Evening Worship — 7:30 p. m.
Wed. Evening Prayer Service ——— 7:30 p. m.

JORDAN MISSIONARY BAPTIST CHURCH
1621 West First Street
Wm. L. Stephens — Pastor
Sunday School — 10:00 a. m.
Morning Worship — 11:00 a. m.
Evening Worship — 7:30 p. m.
Wednesday Prayer Service ——— 7:30 p. m.
"WELCOME"

RAVENNA PARK BAPTIST CHURCH
2743 Country Club Road
Rev. Marvin Spivey — Pastor
Sunday School — 9:45 a. m.
Worship Service — 11:00 a. m.
Training Union — 6:15 p. m.
Evening Worship — 7:30 p. m.
Wed. Prayer Serv. — 7:30 p. m.

Baptist

FIRST BAPTIST CHURCH OF LAKE MARY
Lakeview Drive
Lake Mary, Florida
Rev. Joe Chambers — Pastor
Sunday School — 9:45 a. m.
Morning Worship — 11:00 a. m.
Training Union — 6:30 p. m.
Evening Worship — 7:30 p. m.
Wed. Prayer Service 7:30 p. m.
Nursery Provided

FIRST BAPTIST CHURCH
519 Park Avenue
F. B. Chance ——— Pastor
Morning Worship — 8:30 a. m.
Sunday School — 9:45 a. m.
Morning Worship — 11:00 a. m.
Training Union — 6:30 p. m.
Evening Worship — 7:45 p. m.
Wed. Prayer Service 7:30 p. m.

ELDER SPRINGS BAPTIST CHURCH
550 Hester Ave. Ph. 322-0282
Early Worship — 8:30 a. m.
Sunday School — 9:45 a. m.
Morning Worship — 11:00 a. m.
Training Union — 6:30 p. m.
Evening Worship — 7:45 p. m.
Wed. Prayer Meeting 8:00 p.m.
B. Hamilton Griffin, Pastor

PALMETTO AVENUE BAPTIST CHURCH
2616 Palmetto Ave.
Rev. G. E. Hodges — Pastor
Sunday School — 9:45 a. m.
Morning Worship — 11:00 a. m.
Evangelistic Services 7:00 p. m.
Wed. Prayer & Bible Study — 7:30 p. m.
Independent — Missionary

Christian

FIRST CHRISTIAN CHURCH DISCIPLES OF CHRIST
1607 S. Sanford Ave.
Rev. Bruce Burghard
Interim Minister
Sunday School — 9:45 a. m.
Morning Worship — 11:00 a. m.

SANFORD CHRISTIAN CHURCH
Woman's Club Building
302 Oak Avenue
Phone 322-9363
Richard L. Marshall, Minister
Sunday School — 9:45 a. m.
Worship Service — 11:00 a. m.
Evening Service — 7:30 p. m.
Prayer Meeting, Wed. 7:30 p. m.

Church Of Christ

CHURCH OF CHRIST
1512 Park Avenue
Emerson J. Estes — Evangelist
Sunday:
WTRR Broadcast
Sunday ——— 8:15 a. m.
Bible Study ——— 10:00 a. m.
Morning Worship — 11:00 a. m.
Evening Service — 6:00 p. m.
Wednesday:
Bible Class ——— 7:30 p. m.

CHURCH OF CHRIST
Geneva
Ralph Brewer Jr. — Evangelist
Bible School — 9:00 a. m.
Morning Worship — 10:00 a. m.
Evening Worship — 6:30 p. m.
Wed. Prayer Service 7:30 p. m.

PAOLA CHURCH OF CHRIST
W. S. (Bill) Hammond, Evangelist
Highway 46 West
Bible Class — 10:00 a. m.
Morning Worship — 11:00 a. m.
Evening Worship — 6:00 p. m.
Bible Classes Wed. — 7:30 p. m.

RACKY

Frightened, its wing broken, the bird was clinging to a rail when Tod found it. He brought it home, and "Racky" became its name.

Days passed and the bird mended quickly.

"Racky's getting well," the six-year old informed me one day. "Will he fly away?" I nodded.

"But I want him to stay here! I'll feed him, and let him sleep in his box-house, and take care of him—an' *everything!*"

"But he might want to be with his friends," I said. There was silence as the boy pondered the idea.

"All right," he finally said. "I'll let him go. But I bet he'd be happier here with me!"

We, too, would be happier if we knew where we belong in the complex pattern of life. God helps us discover ourselves and our place in His universe through His Church.

The child didn't know any better.

Do you?

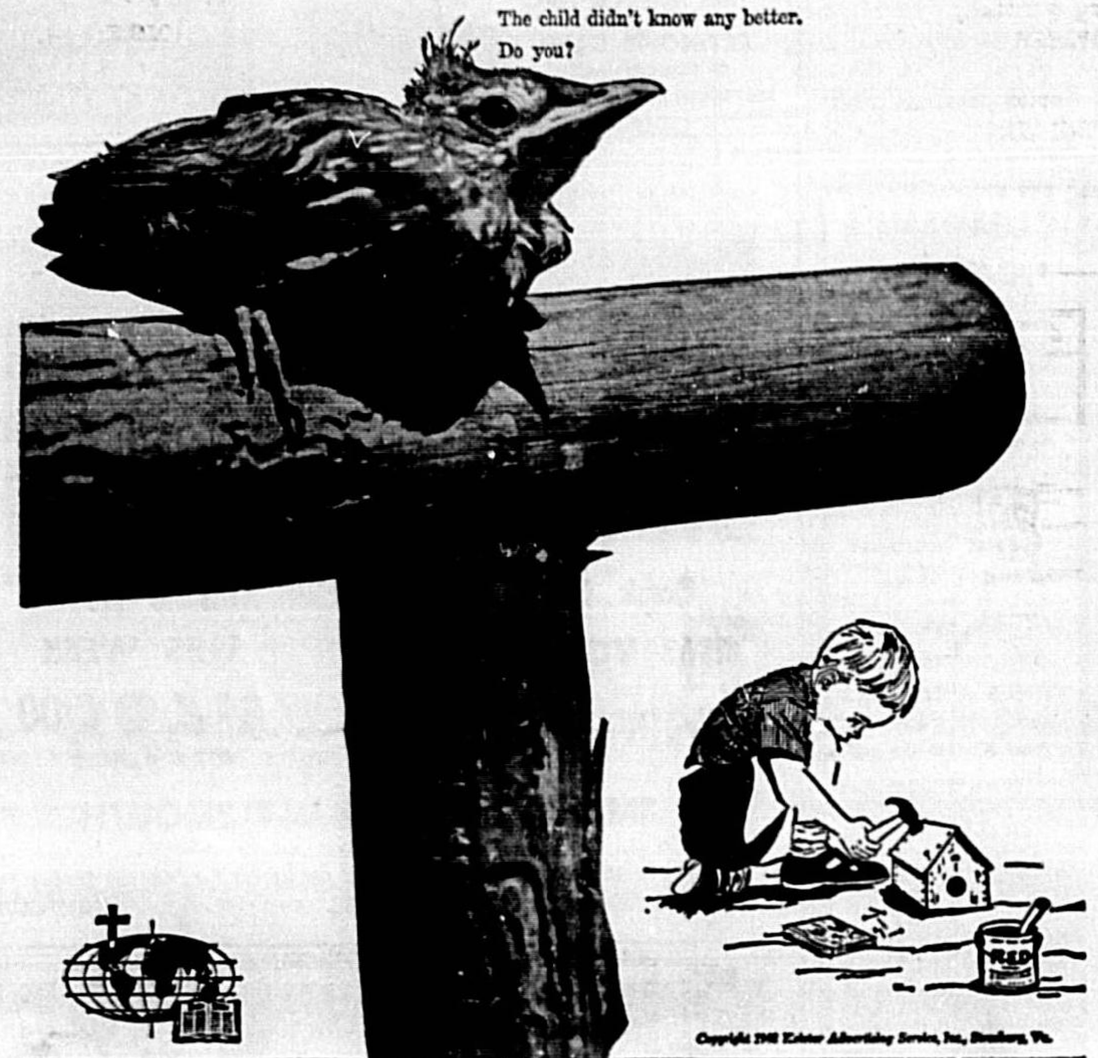

Copyright 1968 Keister Advertising Service, Inc., Strasburg, Va.

Sunday	Monday	Tuesday	Wednesday	Thursday	Friday	Saturday
Psalms 11:1-7	Psalms 104:14-26	Psalms 124:1-8	Proverbs 27:1-8	Isaiah 40:25-31	Amos 3:1-8	Matthew 8:18-27

Bible Community Church

2619 D. French Ave.
(Interdenominational)
(Fundamental)
WE INVITE YOU TO WORSHIP WITH US.
Sunday School — 9:45 a. m.
Church Worship — 11:00 a. m.
Evening Worship — 7:30 p. m.
Prayer Meeting
Wed. Night — 7:30 p. m.
Rev. John Schaffer, Pastor

Christian Science

FIRST CHURCH OF CHRIST SCIENTIST
800 East Second Street
Sunday Service &
Sunday School — 11:00 a. m.
Wednesday Service — 8:00 p. m.
Subject: "Christ Jesus"

Church of God

CHURCH OF GOD
802 W. 22nd Street
Lynn H. Alford ——— Pastor
"Forward in Faith"
WTRR ——— 7:30 a. m.
Sunday School — 9:45 a. m.
Morning Worship — 11:00 a. m.
Evangelistic Serv. — 7:00 p. m.
Family Night Service
Y.P.E. Wed. — 7:30 p. m.

CHURCH OF GOD OF PROPHECY
257 Palmetto Ave., Longwood
Rev. John Ceresoli — Pastor
Sunday School — 10:00 a. m.
Morning Worship — 11:00 a. m.
Evangelistic Svc. — 7:30 p. m.
Young People Svc. & Bible Study, Tuesday — 7:30 p. m.

LAKE MONROE CHURCH OF GOD (HOLINESS)
Orange Blvd. Lake Monroe
Willard Eldridge ——— Pastor
Sunday School — 10:00 a. m.
Morning Worship — 11:00 a. m.
Evening Worship — 7:30 p. m.
Prayer Meeting
Thursday ——— 7:30 p. m.

Episcopal

HOLY CROSS
401 S. Park Ave.
The Rev. Leroy D. Soper
Rector
Holy Communion — 7:30 a. m.
Family Service — 10:00 a. m.
Subject: "Love"
(Except 1st Sunday—Holy Communion)

Lutheran

GOOD SHEPHERD LUTHERAN CHURCH
2900 A Orlando Drive
Hwy. 17-92
Sanford, Florida
323-7313
The Rev. J. Gordon Peery, Pastor
Morning Worship — 8:15 a. m.
Sunday School — 9:15 a. m.
Morning Worship — 11:00 a. m.
Communion—First Sunday in each Month
Kindergarten and Nursery

LUTHERAN CHURCH OF THE REDEEMER
103 W. 25th Place
"The Church of the Lutheran Hour" and TV "This is the Life"
Herbert W. Goerss — Pastor
Sunday School — 10:30 a. m.
Worship Service — 9:30 a. m.
Kindergarten and Nursery
Monday Thru Saturday 'Day Car Service"

Methodist

GRACE METHODIST CHURCH
Onora Rd., at Woodland Ave.
Rev. Lowell W. Shaw
Pastor
Church School — 9:45 a. m.
Morning Worship — 11:00 a. m.
MYF ——— 6:30 p. m.

Methodist

FIRST METHODIST CHURCH
419 Park Ave.
Rev. James Ulmer, Pastor
Morning Worship — 8:30 a. m.
Sunday School — 9:45 a. m.
Morning Worship — 10:55 a. m.
MYF Meetings ——— 6 p. m.
(Intermediate, Senior)
Evening Worship 7:30 p. m.

Southern Methodist

FIRST SOUTHERN METHODIST CHURCH
2460 Sanford Ave.
Rev. A. B. Sanders — Pastor
Sunday School — 9:45 a. m.
Morning Worship — 11:00 a. m.
Epworth League — 6:15 p. m.
Evening Worship — 7:30 p. m.
Wed. Prayer Meeting 7:30 p. m.

Moravian

ROLLING HILLS MORAVIAN CHURCH
Sanlando Springs Drive
Longwood, Fla.
Just East of Interstate 4
Church School — 9:45 a. m.
Worship ——— 11:00 a. m.
David R. Burkette — Minister

Nazarene

FIRST CHURCH OF THE NAZARENE
W. 2nd St. at Maple Ave.
William D. Norris — Pastor
Sunday School — 9:45 a. m.
Morning Worship — 10:50 a. m.
Youth Hour ——— 6:00 p. m.
Evangelistic Service 7:00 p. m.
Mid-Week
Service (Wed.) — 7:00 p. m.

Pentecostal

FIRST PENTECOSTAL CHURCH OF LONGWOOD
551 Orange Street
Rev. E. Ruth Grant — Pastor
Sunday School — 10:00 a. m.
Morning Worship — 11:00 a. m.
Sunday Evening — 7:30 p. m.
Wed. Bible Study — 7:30 p. m.
Conquerors Meeting
Sunday ——— 6:30 p. m.

Presbyterian

FIRST PRESBYTERIAN CHURCH
Sanford, Fla.
Oak Ave. & 3rd St.
Rev. Virgil L. Bryant Jr.
Rev. William R. Barron
Ministers
8:30 a. m. — Morning Worship —Nursery
9:45 a. m. — Church School
10:45 a. m. — Session meets
11:00 a. m. Morning Worship —Nursery
5:00 p. m. — Church School —Beardall Chapel
6:00 p. m. Pioneer Fellowship
6:00 p. m. Senior Hi Fellowship

COVENANT PRESBYTERIAN
2775 South Orlando Drive
Thomas H. Makin ——— Pastor
Worship ——— 9:00 a. m.
Church School — 10:00 a. m.
Youth Fellowship — 6:00 p. m.
Choir, Wednesday — 7:30 p. m.

WESTMINSTER PRESBYTERIAN CHURCH CASSELBERRY
Rt. 436 East of Seminole Plaza
Rev. Lucas F. Grile — Pastor
Church School — 9:30 a. m.
Morning Worship — 11:00 a. m.
Junior Hi & Senior Hi Youth Meetings — 6:00 p. m.
Tuesday:
Primary Choir rehearsal 3:30
Adult Choir rehearsal — 7:00
Wed.: Jr. Choir rehearsal 3:30

THE LAKE MARY UNITED PRESBYTERIAN CHURCH
Wilber Ave., Lake Mary
Minister — Rev. A. F. Stevens
Sunday
Church School ——— 9:45 a. m.
Morning Worship — 11:00 a. m.
Youth Group ——— 7:30 p. m.
Wednesday
Choir Practice ——— 8:00 p. m.

The Following Sponsors Make This Church Notice And Directory Page Possible

JIM LASH CHRYSLER-PLYMOUTH
And Staff

CELERY CITY PRINTING CO., INC

KADER JEWELERS
Nell & John Kader and Employes

THE AMERICAN OIL CO.
Mr. and Mrs. M. R. Strickland

KENTUCKY FRIED CHICKEN
Kentucky Jim & Employes

FOOD FAIR STORES, INC.
Robert Sulouff and Employes

CARRAWAY & McKIBBIN
Insurance

FIRESTONE STORES
John Hames and Staff

HARRELL & BEVERLY AUTOMOTIVE
209 W. 25th St., Sanford

A. DUDA & SONS, INC.
Slavia, Florida

PROGRESSIVE PRINTING CO.
J. O. (Jim) Smith and Staff

KILGORE SEED COMPANY
1400 W. 1st St., Sanford

PUBLIX MARKETS
and Employes

GREGORY LUMBER
of Sanford

WILSON-EICHELBERGER MORTUARY
Eunice I. Wilson and Staff

J. C. PENNEY COMPANY
C. L. Robinson and Staff

L. D. PLANTE, INC.
Oviedo, Florida

ROSE AND WILK'S RESTAURANT
Rose & Wilks Bowman & Employes

STENSTROM REALTY
Herb Stenstrom and Staff

SHOEMAKER CONSTRUCTION CO. Inc.
and Employes

SANFORD ATLANTIC NATIONAL BANK
Howard H. Hodges and Staff

COBIA BOATS
Southern Fiberglass Products, Inc.
Harold Slama and Employes

FLORIDA STATE BANK AND STAFF

WINN-DIXIE STORES
and Employes

WILSON-MAIER FURNITURE CO.
Mr. and Mrs. Al Wilson

SEMINOLE COUNTY AREA CHURCH DIRECTORY

BAPTIST

Antioch Baptist Church, Oviedo
Casselberry Baptist Church, 770 Seminole Blvd.
Central Baptist Church, 1311 Oak Ave.
Chuluota First Baptist Church
Elder Springs Baptist Church, Old Orlando Rd. at Hester Ave.
First Baptist Church, 519 Park Ave.
Friendship Baptist Church of Altamonte Springs, Rt. 436, Altamonte Springs
First Baptist Church of DeBary
First Baptist Church of Geneva
First Baptist Church of Lake Mary
First Baptist Church of Lake Monroe
First Baptist Church of Longwood, Cor. Church & Grant
First Baptist Church of Oviedo
First Baptist Church of San Lando Springs
First Shiloh Missionary Baptist Church, 1101 W. 13th St.
Forest City Baptist Church
First Baptist Church of Osteen
Fountain Head Baptist Church, Oviedo
Jordan Missionary Baptist Church, 1621 W. First St.
Northside Baptist Church, Chuluota
Missionary Baptist Church, North Rd. Enterprise
Macedonia Mission Baptist Church, Oak Hill Rd., Osteen
Morning Glory Baptist Church, Geneva Hwy.
Mt. Olive Missionary Baptist Church, San Lando Springs Rd., Longwood
Mt. Zion Missionary Baptist, Sipes Ave.
New Bethel Missionary Baptist Church, 9th St. & Hickory Ave.
New Mt. Calvary Missionary Baptist, 1109 W. 12th St.
New Salem Primitive Baptist Church, 1500 W. 13th St.
New Mt. Zion Baptist Church, 1720 Pear Ave.
Ravenna Park Baptist Church, 2743 W. 20th St.
Pinecrest Baptist Church, 119 W. Onora Rd.
Prairie Lake Baptist Church, Ridge Rd., Fern Park
Progress Missionary Baptist Church, Midway
Second Shiloh Missionary Baptist Church, West Sanford
Sunland Baptist Church, 2626 Palmetto
St. James Missionary Baptist Church Sta. Rd. 415 Osteen
St. Paul Missionary Baptist Church, 9th St.
St. Matthews Missionary Baptist Church Canaan Heights
St. John's Missionary Baptist Church, 920 Cypress St.
Temple Baptist Church, Palm Springs Rd., Altamonte Springs
Westside Missionary Baptist Church, 416 S. Holly Ave.
Zion Hope Baptist Church, 712 Orange Ave.

CATHOLIC

Church of the Nativity, Lake Mary
All Souls Catholic Church, 718 Oak Ave.
Roman Catholic Mass, Sportsman's Club, Chuluota
St. Ann's Catholic Church, Pershing Place, DeBary
St. Mary Magdalene Catholic Church, Maitland Ave., Altamonte Springs

CHRISTIAN

First Christian Church, 1607 S. Sanford Ave.
Sanford Christian Church, Sanford Woman's Club

CONGREGATIONAL

Congregational Christian Church, 1401 Park Ave.

Northside Christian Church, Florida Haven Dr., Maitland

CHURCH OF CHRIST

Church of Christ, 1512 S. Park Ave.
Church of Christ, Geneva
Church of Christ, Lake Mary
Church of Christ, Longwood
Church of Christ, Paola

CHURCH OF GOD

Church of God, 501 Hickory
Church of God, 802 W. 22nd St.
Church of God, Oviedo
Church of God (Holiness) Lake Monroe
Church of God Mission, Enterprise

EPISCOPAL

All Saints Episcopal Church, E. DeBary Ave., Enterprise
Christ Episcopal Church, Longwood
Holy Cross Episcopal, Park Ave. at 4th St.

LUTHERAN

Ascension Lutheran Church, Overbrook Dr., Casselberry
Good Shepherd United Lutheran, 2900 S. Orlando Dr.
Lutheran Church of Deltona-DeBary, Community Center, Shell Road, DeBary
Lutheran Church of the Redeemer, 103 W. 25th Place
Messiah Lutheran Church, Golden Days Drive & Highway 17-92, Casselberry
St. Lukes Lutheran Church, Rt. 436 Slavia

METHODIST

Barnett Memorial Methodist Church, E. DeBary Ave., Enterprise
Bear Lake Methodist Church
Bethel A.M.E. Church, Canaan Heights
Casselberry Community Methodist Church, Hwy. 17-92 & Piney Ridge Rd., Casselberry
DeBary Community Methodist Church W. Highlands, DeBary
Christ Methodist Church, Sunland Estates
First Methodist Church, 419 Park Ave.
First Methodist Church of Oviedo
First Southern Methodist Church 2460 Sanford Ave.
Free Methodist Church, 509 W. 4th St.
Geneva Methodist Church, Geneva
Grace Methodist Church, Onora Rd.
Grant Chapel A.M.E. Church, Oviedo
Oakgrove Methodist Church, Oviedo
Osteen Methodist Church
Paola Wesleyan Methodist, Rt. 46 W. at Paola
St. James A.M.E., 9th St. at Cypress
St. Mary's A.M.E. Church St., Rt. 415 Osteen
St. Paul's Methodist Church, Osteen Rd. Enterprise
Stafford Memorial Methodist Church, S. DeBary

NAZARENE

First Church of the Nazarene, W. 2nd at Maple
Fern Park Church of the Nazarene, O'Brien Rd., Fern Park
Lake Mary Church of the Nazarene
Longwood Church of the Nazarene, Highway 17-92

PRESBYTERIAN

Lake Mary United Presbyterian Church
First Presbyterian Church, Oak Ave. & 3rd Street
First Presbyterian Church of DeBary, E. Highland
Presbyterian Church of The Covenant, 2775 S. Orlando Dr.
St. Andrews Presbyterian Church, 2913 Bear Lake Road
Upsala Community Presbyterian Church, Upsala Rd.
Westminster Presbyterian Church, Howell Park, Rt. 436, Casselberry

SEVENTH-DAY ADVENTIST

Forest Lake Seventh-day Adventist Church Hwy. 436, Forest City
Seventh-day Adventist Church, Maitland Ave., Altamonte Springs
Sanford Seventh-day Adventist Church, Seventh & Elm

OTHER CHURCHES

Allen's A.M.E. Church, Olive & 13th
Church of God in Christ, Oviedo
Chuluota Community Church
Church of God of Prophecy, 2507 Elm Ave.
Church of God of Prophecy, Longwood
Church of God Mission, Enterprise
Church of Jesus Christ of Latter Day Saints, 2215 Park Ave.
Altamonte Springs Community Chapel, UCC
Eastern Orthodox Church, St. Johns Chrysostom Chapel, Hwy. 17-92, Fern Park
Congregation Beth Israel, 16th & Magnolia
First Church of Christ, Scientist, 800 E. 2nd Street
Kingdom Hall of Jehovah's Witness Lake Monroe Unit, 1543 W. Third St.
First Born Church of the Living God, Midway
First Pentecostal Church of Longwood
Full Gospel Tabernacle 2724 Country Club
Mt. Olive Holiness Church, Oak Hill Rd., Osteen
Pinecrest Assembly of God, 27th & Elm
Sanford Alliance Church, 1401 S. Park Ave.
Sanford Congregation of Jehovah's Witnesses 804 Sanford Ave.
The Salvation Army, 214 E. 2nd St.
Rolling Hills Moravian Church, Altamonte Springs

Motorists Throng To Florida Resorts

B. A. JOHNSON — HAROLD McBRIDE — C. K. BUCKELEW — W. H. MARTIN — JAS. PEARSON

Seminole County * * * * on the St. Johns River * * * * "The Nile of America"

The Sanford Herald

Phone 322-2611 or 425-5938 Zip Code 32771

WEATHER: Generally fair thru Tuesday.

VOL. 61, NO. 13 — AP Leased Wire — Established 1908 — MONDAY, SEPTEMBER 2, 1968 — SANFORD, FLORIDA — Price 10 Cents

AROUND THE CLOCK

Bill Chappell, the Democrat candidate for Congressman from the Fourth District, was meeting a host of folks — and was glad that the policemen of Sanford had assembled such a crowd — at the Policemen's Benevolent Association's barbecue on Seminole Boulevard Saturday night. Other office-seekers were around, too, but Bill went right down the long waiting line, shaking hands and telling the folks he hopes they will vote for him. Even the 'teen agers got the "glad hand", and one of them commented, "Well, in a coupla years."

* * *

Miriam and Valerie Rye, whose dancing school has established quite a reputation for effective teaching, gave a REAL sample of their capabilities in coaching the "chorus line" of Rotarians who do the song and dance number during a lull in the beauty pageant at the Civic Center in the Labor Day Regatta. One of the spectator Rotarians, looking at his fellow club members, said "If they (Miriam and Valerie) can teach THAT bunch to sing and dance, brother, they've GOT it."

* * *

Mayor Vince Roberts is back to his civic administration from the Democrats wing-ding in Chicago VERY happy that our city is too small to attract activities of Communist-inspired agitators. The Clock and many of its "arounders" share that viewpoint!

* * *

Sanford is proud of the Moms, Dads and others who staged the swim meet here last weekend. It was an Amateur Athletic Union approved affair and was handled with professional aplomb. And a hearty pat on the back for the local splashers who acquitted themselves so well under STIFF competition. Some of the local C of C firms gave the promotion some financial help, feeling that the favorable opinion created by so many out-of-city folks was deserving of support. IT WAS!

* * *

The Head Start program moves from the All Souls classrooms to the facilities of First Presbyterian for 30 days. Reports are that "about 90" youngsters are involved.

* * *

Lakeview Junior High School is without instruments for their band program. Band Director Mrs. William Ellmore says that if anyone has any used instruments for sale to contact the school of her personally and either the school will purchase them or she could have interested students contact the school or her personally should be made to either the school or her home at 322-8693 or 322-3218.

* * *

There will be no cafeteria facilities at the new Oviedo Junior-Senior High School and students should bring their own sack lunches. Milk and other drinks will be sold by the school.

* * *

Memo to fishermen: R. E. Porter receiving reports that the speckled perch are biting on Missouri minnows in Lake Jessup. Pinky Hart says catches of 100 or more were brought in this morning.

* * *

Seminole County Democratic Executive Committee will get the campaign for local candidates off the ground with headquarters openings scheduled for later this week. Sanford headquarters in the old Herald Building on First Street will have grand opening ceremonies at 10 a.m. Friday. South end headquarters will be opened at 10 a.m. Saturday in Fern Plaza.

* * *

Monthly "kaffeeklatch" of the Seminole County Chamber of Commerce was to be held at the new Florida Technological University . . . but was cancelled there because — according to John Krider — of the poor condition of the access roads to the school.

Krider will be in Jacksonville Tuesday to talk "hyacinth control" in the Upper St. Johns River with Army Corps of Engineers.

Oviedo Council

2 Races Highlight Election

By LARRY NEELY

Two races for seats on the Oviedo City Council will highlight Tuesday's municipal election. Running for the Group Four seat on the council are incumbent C. K. Buckelew and Justice of the Peace B. A. Johnson.

Opposing each other for the Group Five post, being vacated by W. R. Clonts, are James Pearson and Harold McBride.

Chairman of the Council W. H. Martin is unopposed for his Group Three seat.

The polls will be open Tuesday from 7 a.m. until 7 p.m. to all registered voters in the city.

When asked his reasons for running for the Oviedo City Council post, Johnson said he felt " a great sense of responsibility for the benefit and welfare of the youth of the area and felt that he can bring new and constructive ideas to the City of Oviedo and the City Council, as the youth of this fast growing area will shape the destiny of this city, county and great nation in which we have the pleasure and privilege of living."

Incumbent C. K. Buckelew said that there were many improvements made in the city over the past four years he had served on the council and cited many more that needed to be made and that he wanted to have an opportunity to work on them. Buckelew cited the newly updated city charter that was drawn up during his past term and the nearly completed city water system.

When asked why he was running for the Oviedo City Council Pearson stated, "I am running because I would like to assume my share of the civic responsibility of guiding the City of Oviedo through the growth period we are beginning to experience. Already many improvements have been made such as roads, a new junior-senior high school, a municipal water system and many new homes; however, with the proximity of Florida Technological University and the general growth of the state, this is just the beginning. Growth will bring opportunities for civic betterment and of course problems to be solved."

McBride stated that he is seeking the Group Five seat on the City Council because he desired to play an active role in the growth and development of Oviedo. He said, "I am a conservative in my thinking but I want to see Oviedo continue to move along the path of progress. The newcomer to Oviedo politics said that he hoped to see a more cooperative spirit between the Negro and white communities in the city and that anything he does as a councilman will be done in the best interests of the city with benefits to all the residents in mind.

Thousands At Regatta

Weatherman Co-operates

Thousands of persons were gathered at Holiday Isle on Lake Monroe as The Herald went to press at noon today to witness the activities scheduled for the second annual Central Florida Labor Day Regatta sponsored by the Rotary Club.

Clear and sunshiny skies promised a bigger and better Regatta than that held last year. Crowd of 15,000 persons or more is expected to attend the all-day event.

Grounds of the entire Holiday Isle have been raked and re-leveled by city crews in preparation for the big day and those attending have been encouraged to bring their own lawn chairs or camp stools for seating. Color code for the day is red, white and blue for "patriotic reasons and to demonstrate good old fashioned Americanism."

Finale to the all-day schedule of activities is the crowning of "Miss Central Flordia Regatta 1968" at 4:15 at the Civic Center by Miss Debbie Dalton, last year's title holder.

Entries and sponsors in the contest are Miss Bonnie Todd of Sanford, United State Bank; Miss Rose Mary Walton of Sanford, Kader Jewelers; Miss Donna Allen of Orlando, Central Florida Cruise Club; Miss Sharon Marie Curtis of Palatka, Palatka Jaycees and Miss Lani Zeigler of Windermere, Mayfair Country Club.

First official act of the new "Miss Central Florida" will be to draw the lucky number for awarding of a Cobia 15-foot Sprint boat, trailer and accessories, a project which has been sponsored by SISTERs (Sanford's Interested Sarahs to Encourage Rejuvenation.)

SPECTATORS WERE gathering as early as 9 this morning for the Sanford Rotary Club's annual Labor Day Regatta off Holiday Isle.

Traffic Toll Less Than '67

MIAMI (AP) — Motorists thronged Florida roadways and resort areas in record numbers Sunday as the traffic death toll continued to climb but at a slower pace than last year.

Traffic smashups claimed nine lives.

One of the traffic victims was 10-year-old James L. Hall of Palatka. His skull was smashed and his spinal cord was snapped when a surfboard hit him in the head, the Florida Highway Patrol said. Troopers said the child was riding with his father on State Road 206, 10 miles south of St. Augustine en route to Crescent Beach. The father's surfboard protruded from a right window. As the auto crossed a narrow bridge, the board hit the railing and flipped around to smash into the boy's head, troopers said.

Keith Leslie, operating the American Automobile Association "Bring 'Em Back Alive" campaign headquarters at Orlando, said traffic on Florida streets and highways was 10 to 15 per cent higher Sunday than on the same day during the last Labor Day weekend when wrecks killed 21 persons, 13 by Sunday. He said it was the busiest traffic day in the history of the Sunshine State.

Leslie said good weather all over the state apparently prompted the heavy turnout of fun seekers.

He said tourists jammed Panhandle accommodations to capacity and the overflow tourists were booked into hotels and motels as far away as Dothan, Ala. The Florida Keys were slightly less crowded, but a house trailer and car overturned on the Overseas Highway and blocked traffic on the two-lane road for some time.

Airborne spotters reported to the AAA center that surfers turned out by the thousands along the coast from Daytona Beach to Jacksonville, Leslie said.

The spotters reported surfers "elbow to elbow" in the areas with the most favorable waves.

Leslie said the figures on traffic were compiled from reports of the Florida Highway Patrol on the interstate system, the Florida welcome stations, the Florida Turnpike Authority and observers on the Sunshine Skyway across Lower Tampa Bay at St. Petersburg.

Highway patrol statisticians have predicted auto accidents will claim 20 lives in Florida during the long weekend which officially began Friday at 6 p.m.

As millions of motorists crammed the nation's highways at the close of the Labor Day holiday, a spokesman for the National Safety Council said traffic deaths were running slightly ahead of the pace of a year ago.

At 11 a.m. EDT today a total of 402 persons had died in highway accidents across the country since the start of the three-day holiday weekend at 6 p.m. Friday.

An Associated Press survey tallied 518 in a nonholiday period of equal length starting Aug. 16.

'Tropical Wave' Watched

By THE ASSOCIATED PRESS

A moderate to strong tropical wave in the eastern Caribbean Sea was expected to continue westward about 15 miles per hour through Tuesday, the U.S. Weather Bureau at Miami said today.

The wave—a tropical low pressure area can generate into tropical storms or hurricanes —showed no evidence of the circulation that could brew it into a major disturbance, the Weather Bureau said.

Showers and a few squalls of 35 mph. accompanied the wave and extensive cloudiness and showers prevailed from the western Caribbean northward across Cuba into the western Bahamas diminishing off Cape Hatteras, N. C.

Most of the nation enjoyed clear and pleasant weather today on the last day of the Labor Day holiday weekend. Rain continued, however, over the upper Ohio Valley and Great Lakes region and thunderstorms rumbled over Florida and Texas.

A thunderstorm dumped nearly an inch of rain at West Palm Beach, Fla., Sunday night and Cotulla, Texas soaked up an inch and three quarters during a series of showers.

Scattered showers also moved across the Northwestern states as cool air pushed in from the north.

The interior of northern California got relief from its persistant heat wave Sunday, but the southern part of the state continued to swelter. Needles, Calif., baked in 91 degree heat before dawn today.

Grand Forks, N.D. recorded a chilly 43 at the same time.

Intruder Sought

Sanford police are searching for a dark, medium-built, curly-haired man who earlier today forcibly entered a mobile home on Park Avenue inhabited by a woman.

Police were called to the trailer after the woman screamed when the intruder pushed in a bedroom screen.

The man pulled himself into the unit but was frightened away when the woman reached under her pillow as if to get a weapon.

Sou-Sem Bus Routes Scheduled

By JANE CASSELBERRY

Bus routes for children attending South Seminole Elementary School at Casselberry have been announced by Principal C. M. Harp.

Bus 71 will start route 1 at 8 a.m. at Dog Track Road (Seminola Boulevard) and Highway 17-92, turn right at Concord, proceed on Jackson Court, turn right at Lake Howell Road, right on Plumosa, right on SR 427, right on Seminola Boulevard, travel on Avenue D in Lake Kathryn Village, at Storybook School, N. E. Triplett and Seminola Boulevard, N. Triplett and Winter Park Drive, arrive at school between 8:15 and 8:30 a.m.

Route 2 will start at 8:30 a.m. at Hwy. 17-92 and Melody Lane, turn right at Lemon Lane, stop at Fern Drive, travel on Ball Park Road, Normandy Road and Ball Park Road, left at Sunnytown Road, stop between Ball Park Road and Hwy. 17-92, left at Hwy. 17-92, right at Lake Triplett, stop at flag pole, arrive at school approximately at 8:50 a.m.

Route 1 for Bus 89 will start at 8 a.m. at Starks residence, proceed on Sweet Water, Sunset Lane, Lake Drive, Seminole Boulevard, Winter Park Drive, at school at 8:20 a.m.

Route 2 starts at 8:28 a.m. at Sherwood Forest, proceeds on N. Winter Park Frive, Crest View, N. Winter Park Drive, Seminola Boulevard, at school at 8:45 a.m.

Bus 28 (north-North Orlando) will start at 8:10 a.m. at Bell Road, proceed to the bus shelter at Devon Avenue and arrive at school at approximately 8:35 a.m.

Bus 87 (Coronado Homes and south-North Orlando) will start at 8:15 a.m. at David Street (Coronado Homes), proceed to Edgemon Avenue in North Orlando, to the Lombardy Avenue loading shelter, travel on Edgemon, Panama, Trade Winds, and arrive at school at 8:55 a.m.

APPROXIMATELY $1,600 in total damages to three automobiles occurred at 8:15 a.m. today when a vehicle operated by Arthur R. Stebbins Jr., 16, a Miami student, struck cars operated by Alice Johnson, 49, of 1106 Sanford Avenue and Croner Caudell Jr., of Longwood. Patrolman Charles Tate charged Stebbins with failure to yield after his vehicle collided with the vehicles at Park Avenue and Third Street intersection. (Herald Photo)

$117,340 Paid In Welfare

Some 3,788 aged and handicapped persons in Seminole County received financial assistance totaling $117,340 from the Florida Department of Public Welfare in the month of August, it was reported to The Sanford Herald today.

Welfare checks to the needy persons were used to help cover primarily the cost of decent shelter, nourishing food and adequate clothing.

In addition to welfare checks, many recipients also benefited from medical services purchased for them by the department. Hospitalization and prescribed medicine services go to the recipients of Old Age Assistance, Aid to Families with Dependent Children, Aid to the Blind and Aid to the Permanently and Totally Disabled. Nursing home care is purchased for the aged, the blind and the disabled.

Welfare checks to needy persons statewide totaled $8,255,899 with the state paying $1,791,686.36 and the remaining $6,464,212.64 paid by matching federal funds.

DISCOVER

- Crew Racing
- Cypress Gardens Water Ski Show
- Sky Diving
- Antique Auto Show
- Pirate Invasion
- Beauty Contest

at the Central Florida REGATTA today on Lake Monroe

This ad—Courtesy Hemphill Buick-Pontiac