

Eckerd eyes 1st Street site

By Dan Ping
Editor

SANFORD — A Tampa development company has met with city officials about the possibility of the Eckerd Corporation building a store in downtown.

Should the national drugstore chain move forward with construction, it would be the first major retailer to move into Sanford's downtown in more than three decades.

"We're in the preliminary stages," said David Martin, vice

president of the Capstone Group Inc., the development company that would build the store. "The property is under contract. We hope to be through with our research in the next 30 days."

Martin said Eckerd officials are tweaking their market research, and his company is meeting with the city of Sanford's development review team to identify possible hurdles in the approval process.

The proposed site is located at the northeast corner of 1st Street and U.S. Highway 17/92. A.D. Rosier Plumbing and Well

Supplies currently occupies most of the property, and the Rosier family owns the entire block.

Stanley Rosier confirmed Capstone has approached his family about selling the property.

"The contractor has made an offer, but there's still a lot to be worked out between the developer, the city and Eckerd," Rosier said. "I'm not counting my chickens before they're hatched."

The city received conceptual drawings two weeks ago, said Jay Marder, Sanford's director of engineering. See Eckerd, Page 6A



The site located at the northeast corner of 1st Street and U.S. Highway 17/92 may one day be the location for an Eckerd. Herald photo by Tommy Vincent

All-American Team

The Seminole Community College women's basketball program has suffered the thrill of victory and the agony of defeat in recent days. Page 1B

Motorist drives car into side of Sanford house

A mother and her young son awoke Saturday morning as a suspected drunk driver crashed into their house, knocking them off the bed and onto the floor.

Florida Highway Patrol is investigating the crash and charges are pending against driver Lynn Jones, 40, of 2819 Magnolia Ave. in Sanford. Jones was driving a 1985 Lincoln Continental eastbound on 27th Street when she sideswiped a building, drove across a vacant lot and crashed into the house at 805 E. 27th Street.

Neither occupant of the house was seriously injured, according to FHP. The house, however, is probably damaged beyond repair.

Blake Football Camp sign up scheduled for May 18

The Seminole Youth Football and Cheerleading Association (SYFA) is taking registrations for the annual Jeff Blake Football Camp to be held at Seminole High School on Saturday, May 18, from 8 a.m. to 4 p.m. Registration will be available the morning of the camp.

For more information call 866-OUR-SYFA or e-mail at syfapopwarmer@hotmail.com

Seminole Smile



Diane Merkt — Assistant to Seminole County Commissioner Randy Morris

Index

Business	4A
Classified	6B-8B
Crossword	6B
Dear Abby	2A
Legals	4B-5B
Obituaries	3A
Police Log	2A
Sports	1B-3B

Jasmins face no formal charges

By Michelle Jeria
Managing Editor

LAKE MARY — Jacques and Marie Jasmin won't have their day in court — much to the relief of mother and son.

The State's Attorney's Office announced Monday there is insufficient evidence to pursue charges of child sexual assault and misconduct in court. The conclusion of the 10-week investigation follows Jacques spending more than 30 days in jail and Marie having her daughter taken away and then returned to her by the Department of Children and Families.

According to Assistant State Attorney Stewart Stone, there was not enough evidence to prove beyond reasonable doubt that Jacques, 19, assaulted four children in Marie's foster care. Forty-one foster children, who were at one time assigned to the household, were interviewed by the Lake Mary Police Department, Florida Department of Law Enforcement and the Seminole County State Attorney's Office, but officials could not find substantial evidence to file formal charges against Jacques or his mother.

In March, four of Marie's foster children, ranging in age

See Jasmins, Page 6A

Mortgage incentive program approved

By Dan Ping
Editor

SANFORD — City Commissioners approved the final reading of an ordinance to establish a police mortgage incentive program.

Introduced in March by Sanford Mayor Brady Lessard, the program provides incentives for police officers to live in the city. Each qualified officer will receive \$200 or 20 percent of their monthly mortgage payment, whichever is greater, with a maximum monthly payment of \$250.

The program would be limited to 35 officers. Currently, 17 officers live within the city limits.

"This is a great victory for our men and women in blue," Lessard said. "We're making a commitment to public safety in Sanford. The mortgage incentive program will be a tool for Chief (Brian) Tooley to recruit top-quality officers."

During the meeting, resident Ubangi Hajj-Mak told commissioners he agreed in

See Mortgage, Page 8A

Community gives a big 'thank you'

At right, Six-year-old Courtney Ratcliff gets her face painted by Pinkie the Clown, who is also known as Rene Adams, during Sanford's Police Appreciation Day.



Herald photos by Tommy Vincent



Pictured above, Pipe Major Scotty Meredith of Orlando Regional Police and Fire Pipes and Drums Inc., plays the bagpipes during Sanford Historic Police Appreciation Day. At left, Sanford Police Officer Arthur Barnes and Sanford Police Department Administrative Assistant Gracy Posley enjoy a bit to eat during the celebration honoring the city's police department.

Commission OKs Mica's proposal for commuter rail

By Christopher Patton
Staff Writer

SANFORD — Seminole County Commissioners became the first county in Central Florida to officially support Congressman John Mica's plan for a Central Florida commuter rail.

Mica introduced the proposed 40-mile commuter rail plan earlier this year as an alternative to Interstate 4 during construction. On Tuesday, MetroPlan Executive Director Harry Barley presented a detailed plan with preliminary financials at the county commission meeting.

The proposed route would run on existing CSX lines from DeLand to Orlando with eight stations, including one in Sanford. Four train sets of Diesel Motorized Units (DMUs), a relatively new technology, would run three times in the morning and three times in the afternoon. The proposed price tag for DMUs is about \$21 million, however, Mica plans to get 100 percent federal

See Rail, Page 8A

Club plans to resurrect arts festival

By Christopher Patton
Staff Writer

WINTER SPRINGS — The Oviedo/Winter Springs Lions Club plans to resuscitate the defunct Winter Springs Festival of Arts.

The festival, previously sponsored by the Winter Springs Rotary Club, has not been held since 1997, said festival chairman and director Lynn Cline. That will change Dec. 7 and Dec. 8 of this year.

"It's coming back bigger than ever," Cline announced at the Winter Springs Commission meeting Monday night.

The event will be held at Central Winds Park and will feature fine arts and live enter-

See Festival, Page 7A

Reading Rozie makes bringing creativity to children her goal

By Michelle Jeria
Managing Editor

SANFORD — Rozie carries her Granny Bernice and Grandpa everywhere they go. She even speaks for them when either has something to say.

Rozie isn't a tyrant trying to control the lives of others. She's a puppeteer that uses Granny and Grandpa to help children enter a world of imagination and creativity through storytelling.

Reading Rozie is herself a children's character created by Cheryl

Polk in 1999. The eccentric pink-haired personality is the mascot for Polk's organization, Seminole Reading Partners — a children's literacy group with a mission to increase educational opportunities in Seminole County.

"Our whole goal is to have children dream and imagine," Polk said. "For me, I'm just a kid that loves helping people, and this is a way to help."

Seminole Reading Partners is a small group of people, including

See Rozie, Page 8A



Reading Rozie, also known as Cheryl Polk, poses for a photo with one of her puppets, Granny Bernice. Herald photo by Tommy Vincent

SEMINOLE SUMMARY

A GLANCE AROUND OUR COUNTY

Man speaks out to dispel myths about HIV infection

DEAR ABBY: I am a 33-year-old HIV-positive man. Last week at my office, I was shocked when two of my co-workers declared that they could tell whether or not people are HIV-positive just by looking at them.

Abby, this is no laughing matter. Please inform your readers that someone can be HIV-positive and appear to be physically healthy. I shared my health status with my office mates, and by doing so, I hope I have changed some minds by shattering that myth.



Sign me —
POSITIVE IN D.C.

Dear Abby

DEAR POSITIVE: Not everyone would have been so generous or courageous, because there is still a lot of prejudice, ignorance and misunderstanding when it comes to HIV. There is more than one lesson to be learned from your letter.

(1) You CANNOT tell a person's HIV status by his or her appearance.

(2) It is imperative that couples not have unprotected sex unless both partners have been screened for HIV.

DEAR ABBY: I am a 12-year-old girl who is dating a senior boy in high school.

One night, we went to a party and then back to his place. His parents and sister were out of town, and he was really drunk.

As soon as we got to his house, he started drinking again. That led to a big fight. I was literally walking out the door when he grabbed me and told me if I ever leave him, he'll hunt me down and kill me!

Abby, ever since that night, I've been scared of him. Please tell me what to do.
SCARED IN MAXTON, N.C.

DEAR SCARED: Tell your parents or guardian about the young man's threat. You are too young to deal with this yourself and to be dating a boy that much older than you.

He clearly has problems and not enough supervision — and the same is true of you. P.S. Under no circumstances should you be riding in a car with a driver who has been drinking. That, too, could cost you your life.

DEAR ABBY: My sister-in-law, "Barbara," and her family are avid karaoke fans. They've had a machine for 10 years, and every time we go to their home, no matter the occasion, they sing at the drop of a hat.

When relatives visit from out of town — they sing. They sing at Christmas, birthday parties, wedding receptions — and the volume is set so high that it's impossible to carry on a conversation. If you leave the room to talk, they'll turn on the intercom so the music is carried throughout the house. It's true they encourage others to join in — but they never give up the microphone.

Barbara is not the kind of person who takes criticism well. Some members of the family tease her about singing so much, but she doesn't take the hint.

Please help me find a way to convince Barbara that we don't need to be "entertained" all the time.
TONE DEAF IN INDIANA

DEAR TONE DEAF: That may be impossible. We both know you can't change them. They have show biz in their blood. Wear earplugs if necessary and be grateful they don't have a cover charge and a two-drink minimum.

Pauline Phillips and her daughter, Jeanne Phillips, share the pseudonym Abigail Van Buren. Write Dear Abby at www.DearAbby.com or P.O. Box 69440, Los Angeles, CA 90069.

To receive a collection of Abby's most memorable — and most frequently requested — poems and essays, send a business-sized, self-addressed envelope, plus check or money order for \$5 (U.S. funds) to: Dear Abby — Keepers Booklet, P.O. Box 447, Mount Morris, IL 61054-0447. (Postage is included in the price.)

© 2002 UNIVERSAL PRESS SYNDICATE

On patrol

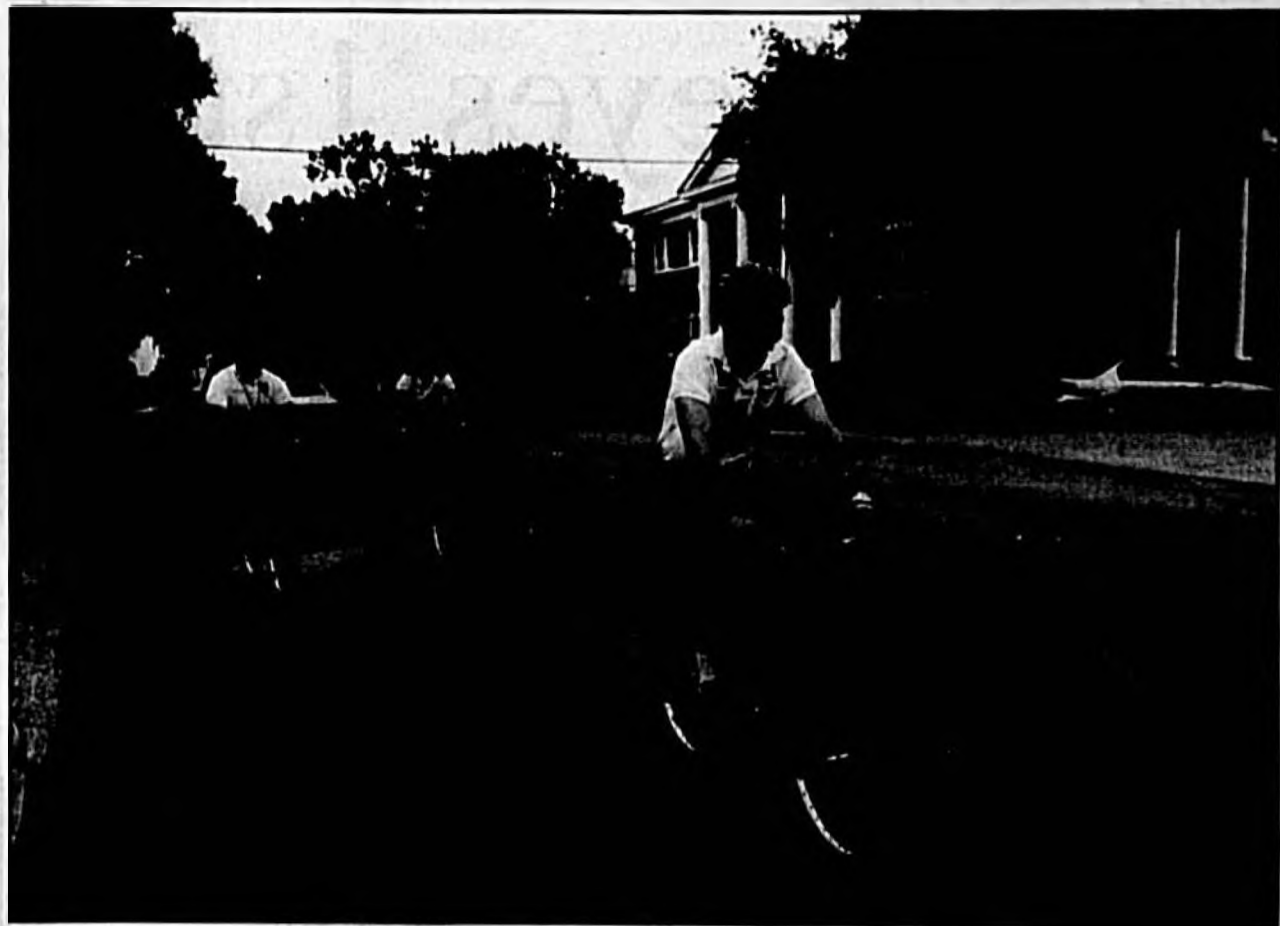

Rather than sitting in an office discussing various police protection issues, Sanford Chief Brian Tooley and City Manager Tony VanDerworp decided a bicycle ride through the city would be more productive so they could see the problems first hand.

Vehicle Theft

Sanford Officer John Difatta arrested David Home, 21, of Sanford Friday for grand theft auto, reckless driving, driving with a suspended license and hit and run. Home reportedly stole a Toyota Camry parked at the Seminole Towne Center movie theater. He allegedly nearly missed hitting an off-duty sheriff's office deputy as he sped away. Less than a mile away, Home tried to pass a city bus and lost control of the vehicle striking a curb, sign and power pole.

Seminole Deputy Wendell Bradford arrested Toby Nave, 39, of Sanford Sunday for grand theft auto and larceny.

Robbery

Sanford Officer Frederick Eldridge arrested Terry Wheeler, 31, of Sanford Sunday for robbery with a weapon, aggravated assault and larceny. Wheeler reportedly stabbed another man twice in the abdominal area on April 28 with a 2-inch pocketknife. The victim reported to officers that as he lay on the ground bleeding, Wheeler stole about \$50 out of his wallet. The incident occurred at 400 Locust Avenue.

Marijuana Possession

Seminole Deputy Kevin Peterson arrested Raymond Pratt, 27, of Lake Mary Sunday for possession of marijuana.

Sanford Officer Shannon Dawkins arrested Lucile Thomas, 25, of Sanford Saturday for possession of marijuana.

Winter Springs Officer R. Tew arrested Patricia Kirby, 21, of Winter Springs Saturday for possession of marijuana and drug paraphernalia.

Lake Mary Officer Rob Hollinger arrested Lloyd Whitlock, 44, of Lake Mary Sunday for possession of marijuana.

Resisting Arrest

Seminole Sgt. Mark Dibona arrested Charles Troutman, 19, of Sanford Monday for resisting arrest. Troutman was allegedly selling drugs in the area of Bookertown. He fled when deputies attempted to make contact with him and reportedly threw the drugs away, which authorities were unable to locate.

Hit and Run

Florida Highway Trooper C.M. Fournier arrested Edgardo Feliciano-Rivera, 21, of Sanford Friday for leaving the scene of a crash and driving without an issued driver's license.

Battery

Sanford Investigator Christopher



Police Blotter

Serino arrested Hilda Tillman, 49, of Sanford Friday for battery. On May 8, Tillman allegedly hurled a full can of beer at her neighbor. The incident was alleged to occur without provocation while the victim was walking up the stairs to her apartment.

Sanford Officer Erik Zabik arrested Adalberto Villalobos-Ortiz, 37, of Sanford Saturday for three counts of battery and two counts of lewd and lascivious act. Ortiz allegedly was fondling customers of the Orlando Drive Wal-Mart. When store security confronted him, he ran through the store and it took about four employees to control him.

Suspended License

Seminole Deputy William Morris Jr. arrested Jimmie Hampton, 4, of Lake Mary Friday for driving with a suspended license and resisting an officer.

Seminole Deputy James Ingram Jr. arrested Reginald Jenkins, 22, of Sanford Saturday for his third or subsequent charge of driving with a suspended license and fraud. Jenkins had an active Seminole County warrant for grand theft auto, armed burglary and grand theft of a firearm.

Sanford Officer Frederick Eldridge arrested Johnnie Edwards, 34, of Sanford Saturday for driving with a suspended license. Police also cited Edwards for not wearing a seat belt and inoperable rear brake lights.

Cocaine Possession

Seminole Deputy Mickel Green arrested Stephen Opsahl, 32, of Winter Springs Saturday for possession of cocaine and resisting an officer. Authorities pulled Opsahl over for an obstructed view of his license plate. Several small pieces of crack cocaine were found in his vehicle.

The Sanford Police Department Tactical Unit conducted an operation Friday targeting street level narcotic sellers in the area of 10th Street and Pine Avenue. Agents arrested Eric Eason, 20, of Sanford for carrying a concealed weapon (brass knuckles) and selling crack cocaine. Agents also arrested Michael Jackson, 35, of Sanford for the sale and delivery of crack cocaine.

Sanford tactical unit agents also conducted an operation Friday targeting street level narcotics buyers. Those arrested were charged with purchasing crack cocaine. They include Lanette Pope, 37, of Sanford; James Court, 42, of Sanford; Donnie Taylor, 59, of Lake Mary; Reginald Bookman, 32, of Sanford; Joe Schrock, 43, of Orlando; Reginald Vasquez, 34; Shirley Scott, 46, of Lake Mary; and Jenny Meadows, 34, of Sanford.

Larceny

Seminole Deputy Wendell Bradford arrested Roberta Jones, 22, of Sanford Saturday for larceny. Jones reportedly stole two money orders from the Handyway Food store on State Road 46 in Sanford. Store cameras caught Jones, a store clerk, handing over the two money orders to an unknown female.

Retail Theft

Sanford Officer Thomas Fransen arrested Ivonne Cano, 35, of Sanford Saturday for retail theft. Cano reportedly tried to steal two bottles of perfume valued at \$35 from the Orlando Drive Wal-Mart.

Sanford Officer Terry Mullins arrested Lula Thompson, 37, of Sanford Saturday for shoplifting. Thompson reportedly tried to steal \$68 worth of merchandise from the Bealls clothing store on Orlando Drive.

Disorderly Intoxication

Sanford Officer Frederick Eldridge arrested Brian Stanley, 36, of Sanford Saturday for disorderly intoxication. Stanley reportedly was making a disturbance at Paw Park on the corner of Fifth Street and French Avenue.

Trespassing

Sanford Officer Dawn Beninato arrested Samson Levant, 35, of Sanford Saturday for trespassing. She was warned April 12 not to return to GT's Gas and Go on Celery Avenue.

DUI

Casselberry Officer M. Schaefer arrested Douglas Maliczokski, 49, of Sanford Saturday for driving under the influence, possession of a controlled substance and drug paraphernalia. A syringe and package of heroin was found in his pants pocket. He refused a blood test.

Seminole Sgt. Mark Dibona arrested James Brodie, 44, of Sanford Sunday for driving under the influence. An open 12-ounce can of beer was found on the floor of the vehicle. He refused breath tests at the jail.

OUT & ABOUT

"The Real Thing," a play by Tom Stoppard and directed by George Colangelo, will be performed by the Orlando Theatre Project until Sunday, May 26, in Seminole Community College's Fine Arts Theatre.

Performance times are 8 p.m. Thursday, Friday and Saturday, and 2 p.m. Sunday. Tickets are \$18, and student and senior discounts are available.

For reservations, call 407-328-2040.

THUR 16

Bill McBride, candidate for Florida governor, will be appearing at Embassy Suites Orlando North, located at 225 E. Altamonte Drive in Altamonte Springs, 6 p.m. Thursday, May 16.

FRI 17

The Florida Trail Association - Central Florida Chapter will sponsor a TGIF Hike at Econ River Wilderness 6 p.m. Friday, May 17.

It will be an easy 3-mile hike. Following the hike, the group will be at a nearby Mexican restaurant for dinner.

The public is invited. For more information, call 407-365-6036.

SUN 19

The Florida Trail Association - Central Florida Chapter will sponsor a University of Florida Historical Hike 9 a.m. Sunday, May 19.

It will be a 6-mile hike and include 53 historic sites on campus. The group will eat lunch at Leonardo's Pizza after the hike. Meet before the hike at the Student Union visitor parking area.

The public is invited. For more information, call 407-894-7412.

The Florida Trail Association - Central Florida Chapter will sponsor a Cross Creek - Island Grove Historical Hike 1:30 p.m. Sunday, May 19.

It will be a 1.5-mile hike. Parking is at the Island Grove Post Office at the corner of U.S. 301, 16 miles north of Ocala.

For more information, call 407-894-7412.

TUES 21

The next meeting of the Lake Mary Chapter of AARP No. 4878 will be held on Tuesday, May 21, 12:30 p.m. in the Lake Mary Senior Center, located at 260 N. Country Club Road in Lake Mary.

Guest speaker will be Howie Arpel, representative from Magnetic Health Care Products. Presenter will also be providing lunch.

If you wish to join the local AARP Chapter, as a member, dues are \$5 per year and may be paid at any of the meetings.

For information, call Irene Lober at 407-333-0054 or Marge Carmona at 407-323-9249.

Dan Ping
Editor and Publisher

Administration
Betty Bennett

Display Advertising
John Coffman
Rozzie Lavender

Circulation Advertising
Ted Walker

Legal Advertising
Pats Smith

Circulation
Wanda Kourparada

Editorial
Michelle Jaria
Managing Editor
Doris Dietrich
Chris Patton
Marva Hawkins
Dean Smith
Tommy Vincent

Production
Elwyn Tyrrell, Jr.
Printing & Production Manager
Pat Egan
Press & Camera Setup
Brian Kramarcik
Press & Camera Shipping
Cheryl Smith
Composing and Pre-Press

Mail Room
Becky Tibbetta
Rovene Davis

Republic Newspapers, Inc.

THE SEMINOLE HERALD

"Serving Seminole County Since 1908"

Wednesday, May 15, 2002 • Vol. 94, No. 77

Published every Wednesday and Saturday by Republic Newspapers, Inc. • 300 N. French Ave., Sanford, FL 32771
*Phone (407) 322-2611 *Fax (407) 323-9408

Periodical Postage Paid at Sanford, Florida and additional mailing offices.

USPS 481280
Postmaster: Send address changes to The SEMINOLE HERALD
P.O. Box 1667
Sanford, FL 32772-1667

Subscription Rates

3 Months in Seminole County \$11.00
6 Months in Seminole County \$20.00
1 Year in Seminole County \$36.00
1 Year Other Florida County \$42.00
1 Year Out Of State \$52.00

We welcome and encourage your letters and comments. All letters must include your name, address and phone number to be published.



Write to us:
300 N. French Avenue
Sanford, FL 32771



Call us:
(407) 322-2611



E-Mail us:
Editorial:
editor@seminoleherald.com

Advertising:
csmith@seminoleherald.com

Publisher:
dping@seminoleherald.com



Fax us:
(407) 323-9408

Obituaries

DOLORES M. DI BENEDETTIS

Dolores M. Di Benedettis, 72, of Woodbound Lane, DeBary, died Saturday, May 11, 2002, in Fish Hospital, Orange City.

Born in Bronx, N.Y., she moved to Central Florida in 1990. She was a homemaker.

Survivors include her husband of 54 years, Angelo Di Benedettis of Deltona; one son, John Di Benedettis of Deltona; two daughters, Linda Fegan of Longwood and Dee Di Benedettis of DeBary; and three grandchildren.

Baldauff Family Funeral Home of Orange City is in charge of arrangements.

KEITH D. BROOKS SR.

Keith D. Brooks Sr., 27, of Willow Avenue, Sanford, died Saturday, May 11, 2002, in Orlando.

Born March 30, 1975, in Sanford, he was a car salesman. Survivors include his father, Wilbert Gordon Sr., of Sanford; his mother, Carrie Brooks of Sanford; one son, Keith D. Brooks Jr., of Sanford; five brothers, Wilbert Jr., Manuel, Stewart, Edward and William Gordon, all of Sanford; five sisters, Tawanna Gordon, Rose Gordon and Bridgit Cotton, all of Sanford, Wilma Miller of Rochester, N.Y., and Chineta Bright of South Carolina; and special friends Karla Redmond and Jeffery Davis, both of Sanford.

Wilson-Eichelberger Mortuary Inc., of Sanford is in charge of arrangements.

WILLIE CHRISTOPHER BROWN

Willie Christopher Brown, 57, of Garfield Avenue, Winter Park, died Thursday, May 9, 2002.

Born in Orlando, he was a life-long member of Central Florida. He was a laborer with Alden Electric.

Survivors include his mother, Edvena Brown of Monticello; two sons, Willie Brown Jr., of Winter Park and Rodney Brown of Orlando; two daughters, Paula and Angela Brown, both of Orlando; four sisters, Rosa Harrison of Apopka, Peggy Henson of Monticello, Alfreda Clark of Orlando and Ruth Johnson of California; one brother, Clifford Brown of Monticello; and 11 grandchildren.

Golden's Funeral Home Inc., of Winter Park is in charge of arrangements.

WYATT HARRIS FOLDS SR.

Wyatt Harris Folds Sr., 81, of Orange Springs, died Saturday, May 11, 2002, in his residence.

Born in Pinehurst, Ga., he moved to Orange Springs 19 years ago. He was a quality control manager of A. Duda & Sons in Oviedo. He was a member of First Baptist Church of Hawthorne.

Survivors include his wife of 62 years, Dorothy Folds of Orange

Spring; two sons, Wyatt H. Folds Jr., of Lakeland and Homer Gary Folds of Belle Glade; six grandchildren; and one great-grandchild.

Williams Thomas Funeral Home is in charge of arrangements.

WILLIE M. MILLER

Willie M. Miller, 75, of Rightway Avenue, Sanford, died Saturday, May 11, 2002, in Central Florida Regional Hospital.

Born Sept. 24, 1926, in Sanford, she was a retired supervisor. She was a member of Saint Matthews Missionary Baptist Church.

Survivors include one son, Jerome Pendleton of Sanford; one daughter, Barbara Cummings of Sanford; one sister, Essie Mae White of Sanford; and two grandchildren.

Wilson-Eichelberger Mortuary Inc., of Sanford is in charge of arrangements.

CLOTILDE MORALES

Clotilde Morales, 89, of Abby Terrace, Deltona, died Friday, May 10, 2002, in Florida Hospital Fish Memorial, Orange City.

Born in Puerto Rico, she was a homemaker. She was a member of Iglesia Del Pueblo, and she enjoyed sewing.

Survivors include one son, the Rev. Norman Casiano of Deltona;

two daughters, Carmen Casiano-Foy of Orlando and Doris Casiano-Cota of Lake Forest, Calif.; 25 grandchildren; 20 great grandchildren; and seven great great grandchildren.

Baldauff Family Funeral Home of Orange City is in charge of arrangements.

LOUIS ROTUNDO

Louis "Totsy" Rotundo, 96, of Sanford died Friday, May 10, 2002.

A lifelong resident of Sanford, he was a member of Grace United Methodist Church. He was a service/repairman for H.B. Pope Co. He was a founding member of the DAV of Sanford Chapter No. 30 and served as state officer and chairman on several committees. He belonged to the American Legion No. 53 and served as state judge of the Sanford Kennel Club.

Survivors include his wife, Doris of Sanford; and one son, Louis C. Rotundo of Winter Springs.

Funeral services were 10 a.m. Monday, May 13, in Gramkow Funeral Home Chapel with Steve Brinkley officiating.

Gramkow Funeral Home of Sanford is in charge of arrangements.

THOMAS JAMES TOOKER

Thomas James Tooker, 68, of

North Normandy Boulevard, Deltona, died Friday, May 10, 2002, in Florida Hospital Fish Memorial, Orange City.

Born in Elizabeth, N.J., he moved to Central Florida 40 years ago. He served in the U.S. Air Force. He was a retired builder and enjoyed woodworking. He was a member of Our Lady of the Lakes Catholic Church.

Survivors include his wife of 42 years, Eleanor; one son, Thomas Jr., of Deltona; one daughter, Kathleen Tucker of Deltona; two brothers, Norman Tucker of California and Jerry Tucker of Arizona; one sister, Barbara Cummings of Texas; and four grandchildren.

Baldauff Family Funeral Home of Orange City is in charge of arrangements.

JAMES WATSON SR.

James Watson Sr., 67, of Castle Brewer Court, Sanford, died Thursday, May 9, 2002, in Central Florida Regional Hospital.

Born Aug. 9, 1934, in Quincy, Fla., he was a retired automotive laborer.

Survivors include four sons,

James Michael Watson of Sanford, James Anthony and Derrick Watson, both of Brunswick, Ga., and Milton Hayes of Atlanta, Ga.; five daughters, Tracy Alkens of Sanford, Karen Watson of Atlanta, Ga., and Renee, Val and Vivian Watson, all of Brunswick, Ga.; four brothers, LeRay Madry of Fort Lauderdale, Walter and Andrew Madry, both of Tampa and Mose Madry of Miami; three sisters, Vivian Proffic and Daisey Dunn, both of Rochester, N.Y., and Sarah Frazier of Quincy; 35 grandchildren; and eight great grandchildren.

Funeral services will be 11 a.m. Saturday, May 18, in Christian Fellowship Missionary Baptist Church in Sanford. Visitation is 5 to 9 p.m. Friday, May 17, in Sunrise Funeral Home Chapel, Sanford.

Survivors include his wife of 42 years, Eleanor; one son, Thomas Jr., of Deltona; one daughter, Kathleen Tucker of Deltona; two brothers, Norman Tucker of California and Jerry Tucker of Arizona; one sister, Barbara Cummings of Texas; and four grandchildren.

Survise Funeral Home is in charge of arrangements.



All Transmission Defects

Are Not Major Problems - Consult a Specialist



Harrell & Beverly Transmissions

209 W. 25th St., Sanford 322-8415 Since 1959...Same Location MV-00544

HUNT MONUMENT CO. DISPLAY YARD

Hwy. 17-92 - Eastland Ph. 330-0000 Gene Hunt, Owner Bronze, Marble & Granite

Banfield Funeral Home

Family Owned & Serving Central Florida Since 1989 GUARANTEED LOWEST PRICES

Burial \$1795	Cremation \$650	Transport Out Of State \$995
---------------	-----------------	------------------------------

We Accept Most Prearranged Funeral Plans 327-1500

Seminole County ARTISTIC LICENSE

This year, choose Florida's "State of the Arts" license plate and help fund important programs in your own county including visual arts, music, theatre and dance.

Your first-time cost for the arts plate is \$32 over the usual fee at vehicle registration renewal time. Of that, \$20 is tax-deductible.

To buy the arts plate at any time other than renewal time, simply visit your local tag office, turn in your current plate and receive your new one on the spot for \$32 plus handling fees.

BRISSON FUNERAL HOME

Seminole County's Most Experienced Funeral Home

A Combined Total Of 147 Years of Caring Service



Back row L to R: Ron Kandzior, Becky Wiggins, Lew McCann. Front row L to R: Sherry Smith and Bobby Brisson.

FULFILLING YOUR FUNERAL AND CREMATION NEEDS LOCALLY AND WORLDWIDE

905 Laurel Ave., Sanford (407) 322-2131

Movie Star Fights Arthritis

HOLLYWOOD — Frankie Avalon almost didn't make the movie *Back to the Beach* with Annette Funicello. Frankie was experiencing pain in his fingers that was so intense, he couldn't work.

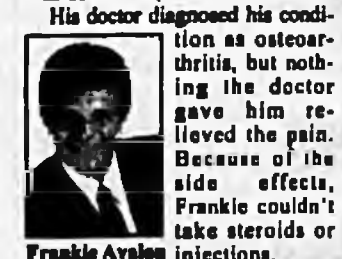

His doctor diagnosed his condition as osteoarthritis, but nothing the doctor gave him relieved the pain. Because of the side effects, Frankie couldn't take steroids or injections.

On the advice of a friend, Frankie visited an herbalist who introduced him to a product now called ZERO PAIN®. "That visit certainly changed my life for the better," says Frankie, a former spokesperson for the Arthritis Foundation.

ZERO PAIN is a natural herbal roll-on pain reliever that provides deep penetrating warmth through a patented Lipocutaneous® delivery system, along with an ingredient that, according to a leading consumer magazine, when applied continuously actually blocks the pain signals being sent to the brain.

"I've tried other creams and lotions but nothing relieves my pain like Zero Pain. Some people are calling Zero Pain a medical miracle, but I believe breakthrough is more precise," says Frankie. www.hcmed.com 800-004-ZERO PAIN is available at the following locations or call 1-800-729-8446:

TAYLOR'S NATURALS 250 W. Lake Mary Blvd. • 323-8770

FREE EAR PIERCING ONE DAY ONLY

19 MAY, SUN. NOON - 3 PM @ 101+ CRAFTERS

YOU PAY ONLY FOR THE EARRINGS @ \$4.50 AND \$7.50 A PAIR - GOLD & SILVER SOLID SHAPES @ \$4.50 AND BIRTHSTONE @ \$7.50 EACH. MUST BE 18 OR HAVE PARENT AVAIL. TO SIGN. STERLING SILVER EARRINGS & JEWELRY 60% OFF. HEAVY SS CHAINS FOR FATHER'S DAY. 20" CURB @ OVER 2 OUNCES IN WEIGHT (73.8 G) REG. 158.00 - ON SALE @ \$63.20. - 24" FIGUEROA REG. \$90. NOW \$36. (50G) BOYD ENTERPRISES @ 101+ CRAFTERS, WALMART PLAZA, 1 BLK. NO OF LAKE MARY BLVD ON 17-92 IN SANFORD, PH. 407-327-1101

ACE Hardware Stores

COME AND CELEBRATE MY BIRD-DAY SAVINGS!!

"ACE" The Helpful Hardware Bird is having 8th birthday!

<p>WILD BIRD FOOD 22 Lb. (81995) \$375 BAG</p>	<p>CORN ON THE COB Ideal Feed For Squirrels and Other "Critters". 6.5 lbs. (85910) \$375 BAG</p>	<p>SUNFLOWER SEEDS 25 Lb. (81121) \$850 BAG</p>	<p>KAYTEE WILD BIRD BELL (81081) \$100 EA.</p>
--	--	---	--

HAPPY BIRTHDAY MISS ACE

<p>BIRD BATH Concrete \$24.97 EA.</p>	<p>STOP-A-Squirrel \$25.00 EA.</p>	<p>bio spot Flea & Tick Control For Dogs 3 Month Supply \$6.74 EA.</p>	<p>THERMAX RENT THE BEST STEAM CARPET CLEANER • Stainless Steel Tanks • Won't Soak Carpet RENTAL \$1200 Only \$1200 per day</p>
---	--	--	---

Pressure Washer Rental \$40.00 Per Day

PROPANE TANKS FILLED EVERY DAY While You Wait

20 lb. Tank **\$9.95** includes tax

AmeriGas America's Propane Company Sale Ends 05-31-02

Proud Supporters of

Do The Zoo Central Florida Zoological Park Serving All Your Hardware Needs Since 1978

GIVE THE GIFT OF LIFE Central Florida Blood Bank, Inc.

<p>SATISFACTION GUARANTEED</p> <p>FOREST CITY 1122 W. Hwy 436 862-4323</p>	<p>SATISFACTION GUARANTEED</p> <p>OVIEDO Hwy 434 & 426 365-6634</p>	
<p>LONGWOOD Hwy 434 & 427 339-4883</p>	<p>SANFORD 207 E. 25th St. 321-0885</p>	<p>CASSELBERRY Winter Park Dr. 339-7365</p>

Business

High-tech meets high-touch at Orlando Marriott-Lake Mary

Guest comfort and convenience were the principal objectives in designing the Orlando Marriott - Lake Mary, a full-service, 304-room hotel located in Seminole County.

To help meet this goal, the hotel enlisted the services of the award-winning architecture design firm of Jonathan Nehmer & Associates, Inc. from Rockville, Md., along with hospitality interior design firm Design Directions, Inc. of Marietta, Ga.

Nehmer & Associates created a cutting-edge, progressive design theme that was also reflective of the area's natural surroundings — a challenging proposition for the design team considering the hotel's location within a corporate office park bordering some of Central Florida's most pristine, natural habitat.

The resulting theme features a contemporary, high-tech look with an authentic Florida foliage theme that is carried through every area of the hotel.

"We wanted the design to reflect the same level of attention to detail Marriott brings to every guest and client relationship, while at the same time accurately defining the personality of the 10-story hotel," said Jon Nehmer, president, Jonathan Nehmer & Associates, Inc.

"To achieve these objectives, we utilized contemporary, vibrant colors to coordinate guest rooms with the lobby areas, along with custom furniture and beautiful rich fabrics," said Buddy McDowell, president, Design Directions, Inc. "The result a cutting-edge look with a flair for the unexpected."

The hotel lobby combines colorful, curvilinear shapes with marble and granite floors. The flora and fauna motif is evident in the leaf-shaped custom area rugs, recessed ceiling coffers and other decorative accessories.

Cobalt accents, leaf-swirl patterns and fiber optic pin lights add warmth and excitement to the hotel's lounge and dining areas. Unique foliage patterns give meeting areas an organic feel — leaves appear to have recently and randomly fallen to the floor of the grand ballroom as ceilings and floors curve vine-like through each of the hotel's extensive public areas.

All of the hotel's guest rooms feature ergonomically designed work areas and colorful, modern fabrics to create a comfortable and inviting ambience.

"Our main focus was to create a room that was not only aesthetically appealing, but exceptionally functional, as well," said Bruce Skwarlo, Orlando Marriott - Lake

Mary's general manager. "A room that offers conveniences above and beyond the norm."

All guest rooms, offer large desks with pullout work surfaces for extra space, an ergonomic chair on wheels, complimentary high-speed Internet access, and two dual-line telephones with voice mail. Furniture was crafted by Pedley of England specifically for the Orlando Marriott - Lake Mary and bathrooms were outfitted with sleek marble and granite fixtures and full-length mirrors.

The Orlando Marriott - Lake Mary includes 11,000 square feet of meeting space, with a room capacity of up to 900. The 8,400-square foot ballroom is the largest singular meeting space in all of Seminole County.

The 10-story hotel features a restaurant, lounge, sundry shop, heated pool, fitness center and business center. Guest rooms are equipped with many high-tech, and high-tech, features, including custom European furniture, marble bathrooms, complimentary high speed Internet access, data jacks, and dual-line telephones with voice mail — all beautifully melded together in a soothing Florida Foliage, design theme.

Located in the Heathrow International Business Center at the intersection of Highway 46A and Interstate 4, the addition of this premier hotel provides Seminole County a true destination site for the business, convention and vacation markets.

Visit the Orlando Marriott - Lake Mary online at www.marriott.com.

Plantation Lake Apartments honored



Herald photo by Tommy Vincent
The city of Sanford's Scenic Improvement Board presented Plantation Lakes Apartments with its May 2002 Beautification Award. On hand for the presentation for Plantation Lakes were Mike Coppola, leasing consultant; Stephanie Buchanan, leasing consultant; and Dana Brannon, assistant manager. Scenic Improvement Board members attending were Stephanie Powers, Kathy Bossert and Mike Loder.

Encompass Electrical sponsors Job Shadow Day

Altamonte Springs-based Encompass Electrical Technologies-Florida, LLC, in cooperation with Turner Construction Co., Amber Electric and the Academy of Construction Technologies, recently sponsored a Junior Achievement Job Shadow Day for Orange and Seminole County High School students.

The event promoted future career opportunities in electrical contracting and general construction for Central Florida youth. Thirty students wore hard hats and safety goggles during a one-hour tour of Orange County Public Schools' Lake Whitney

Elementary School. In addition, Turner Construction Co. representatives provided a brief overview of the multimillion-dollar project, performed workplace skill demonstrations and held a question and answer session.

The Academy of Construction Technologies (ACT) was formed in 1992 to establish a youth apprenticeship program in the public schools of Orange, Osceola and Seminole Counties. Its purpose is to develop a well-trained workforce in construction careers that will meet the needs of the construction industry and the youth of Central Florida.

2

GREAT DAYS!

(WEEKEND & MIDWEEK)

- LOCAL SPORTS • LOCAL POLITICS
- LOCAL ADS • LOCAL PEOPLE

LIMITED TIME

CALL (407) 322-2611 ONE YEAR SUBSCRIPTION \$29⁰⁰ LIMITED TIME OFFER

Central Florida Distributing Service

Single Copy and Rack sales will be handled by:
Central Florida Distributing

Call **Edward Kramarcik** (321) 229-0740 or **Lorrie Kramarcik** (321) 229-0741

Single copy price is 50¢ ea.

If you would like to sell the Seminole Herald or have a rack at your business please call us.

One Year Of Mailed Delivery

THE SEMINOLE HERALD

Twice a Week!

\$29⁰⁰

Limited Time Offer

Bill Me

Check Enclosed

Name: _____

Address: _____

City: _____ State: _____ Zip: _____

Phone: _____

Bring or Mail :

Seminole Herald - 300 N. French Ave., Sanford, FL 32771 • (407) 322-2611

Business

Lyman student scores Papa John scholarship

Orlando Area Papa John's Restaurants filled an unusual order during halftime of the last Orlando Magic game of the regular season.

Orlando area Papa John's restaurants and the Sunshine Network presented Lyman High School senior Amy Rubin with a \$3,500 scholarship at court-side.

Papa John's Pizza gave her five tickets to the game as part of her Papa John's Scholars award. Rubin is one of 40 outstanding Central Florida high school seniors that will receive \$1,000 scholarships this month as part of the annual Papa John's Scholars program.

The additional \$2,500 scholarship she is receiving is sponsored by the Sunshine Network.

The Orlando area co-op of Papa John's Pizza selects a winner from the pool of eligible high school applicants in its delivery area. This year, Papa John's expects to award approximately \$40,000 in scholarships.

The scholarship awards are based on creative ability, community involvement, academic achievement, quality of character, obstacles overcome, meaningful objectives achieved, life goals and interests. All interested students are encouraged to apply to the Papa John's Scholars program through their



Photo submitted to the Herald
Papa John's Pizzeria and the Sunshine Network presented Amy Rubin with a \$3,500 scholarship during halftime of the final Orlando Magic game.

guidance counselors. the program check out
For more information about www.papajohnsrewards.com.

Stirling International Realty eyes expansion in West Volusia market

Stirling International Realty, Inc., one of Central Florida's largest and most active specialists in luxury home sales, has expanded to West Volusia County.

Roger Soderstrom, founder and owner of the firm that operates Real Estate Showcase Centers at Alauqua, Heathrow, the Seminole Town Center Mall, Winter Park Village and the Dr. Phillips area of southwest Orlando, said West Volusia is emerging as a strong market for luxury homes priced at \$250,000 and up. That evolution is a big sign that the market is maturing, Soderstrom said.

"For the past 25 years Orlando has been the center of regional activity and north Seminole County has served as the northern boundary," said Soderstrom. "Now, as more companies set up regional and national headquarters in Seminole, we're emerging as our own regional center and

homebuyers are finding excellent opportunities across the river in West Volusia," said Soderstrom.

The attraction? "Larger home sites, more luxury homebuilders operating in the area and more upscale communities," said Soderstrom.

Soderstrom said he appointed Paul Long, a sales associate at the Real Estate Showcase Center in the Seminole Town Center Mall and resident of DeLand, to focus on West Volusia properties. Additional Stirling sales associates working in the West Volusia area include Steve Fortier and Cindy Susi.

Stirling International Realty, Inc. specializes in sales of homes valued at \$100,000 to more than \$1,000,000. Soderstrom said Stirling is on target to negotiate transactions worth more than \$325 million this year. Last year, the firm negotiated transactions worth more than \$212 million.

Briefcases

Larry Vershel handles public relations for Boys & Girls Club

Florida Imaging, Inc. and Boys & Girls Clubs of Central Florida, Inc. have named Larry Vershel Communications, Inc. to be their public relations agency.

Florida Imaging is a leading provider of prepress, web development and multi-media services and design in Central Florida. Boys & Girls Clubs of Central Florida is a private, not-for-profit, charitable organization that facilitates a wide range of enrichment activities for underprivileged children in 26 locations throughout the region.

Larry Vershel Communications, Inc. is one of the area's largest and

most active public relations firms with more than 50 clients in architecture, homebuilding, land-planning, environmental services, engineering, manufacturing and real estate development.

Florida Solar reports 25 percent increase in first quarter

Florida Solar Technology, Inc. in Sanford reported sales increased by more than 25 percent during the first quarter of 2002.

Skip West, founder and chief executive officer of the firm, said sales from January through Mar. 31 totaled \$2.4 million, an increase of approximately \$500,000 over the same period last year.

In March, Florida Solar sold 133 pool heating systems for revenues of more than \$750,000, West said. David West was the firm's leading sales associate for the month, logging sales worth more than \$72,000. Sales associate Mark Eckert reported revenues of more than \$64,000.

Florida Solar Technology is the world's largest and most active distributor of solar pool heating systems. The firm also markets a wide range of solar and conventional residential hot water systems, water purification systems and pool and spa controls and accessories.

Vacation Bible School

Upsala Community Presbyterian Church Invites Children to Catch the

"Buzz" about God's Love on a Bug Safari.

"This year our church is buzzing with excitement as we head out on a Bug Safari" says Pastor Bryan Wenger. "Our Bug Safari program will provide fun Bible-learning activities for kids ages 3-11. Join us as we play games, make crafts, eat "buggy" snacks and sing fun Bible songs".

Bug Safari will be held June 3rd through June 7th from 6:30 pm - 9:00 pm at: 101 Upsala Road, Sanford. (Corner of 48A & Upsala Rd.) For more info. or to register, call the church office at (407) 330-2635

Street of Dreams

at Windsong

Open Thursdays thru Sundays Only

Tour 5 exceptional luxury show homes up to 6,500 square feet and priced up to \$1.8 million dollars. Located across the lake from Rollins College in old Winter Park, the homes are open Thursdays thru Sundays only.

Silver Sponsor - Steinway Piano Gallery

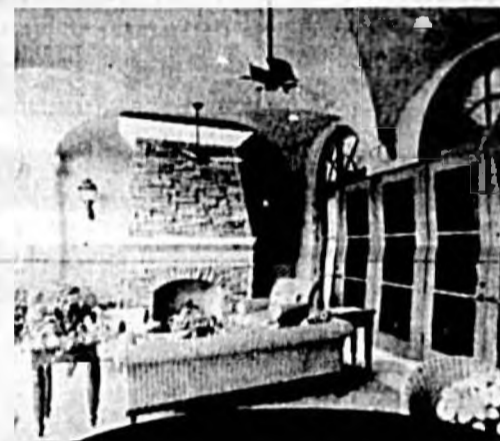

Come be Inspired

May 18 - June 30

SHOW HOURS 10 am-8 pm. Ticket sales close at 7 pm. Open Thursdays thru Sundays.

ADMISSION Thu-Fri \$10 for adults, \$8 for Senior Citizens & Children 4-12. Age 3 & under free. Sat-Sun \$12 for adults, \$10 for Senior Citizens & Children 4-12. Age 3 & under free.

BENEFITING Arnold Palmer Hospital For Children & Women

LOCATION From I-4 take Fairbanks (426) east to Lakemont Ave. Turn right (south) on Lakemont to Glenridge. Turn right on Glenridge to the Windsong entrance on the right.

For more information call Street of Dreams at 407-644-3880

Street of Dreams

www.streetofdreams.com

Authorized Agent of

cingular WIRELESS

Never Pay Long Distance or Roaming Again!
Get 3500 BONUS Night and Weekend Minutes!
New Rates!

MONTHLY ACCESS	\$29 ⁹⁹ *	\$39 ⁹⁹ *	\$49 ⁹⁹ *	\$69 ⁹⁹ *	\$99 ⁹⁹ *	\$149 ⁹⁹ *	\$199 ⁹⁹ *
Cingular Nation PLANS	250	350	500	850	1200	2000	3000
Incl. Minutes	250	350	500	850	1200	2000	3000
per month	per month	per month	per month	per month	per month	per month	per month
Add'l Minutes	40c per min	40c per min	35c per min	35c per min	35c per min	30c per min	25c per min

NOKIA 3360
\$49.99*
-50.00
mail in rebate

***FREE**
Leather Case
Car Charger

NOKIA 5165
\$1*

3385 Hwy. 17-92 Suite #173
Casselberry, FL 32707
407-830-8001

2201 S. French Ave.
Sanford, FL 32771
407-328-8385

822 Saxon Blvd.
Orange City, FL 32763
386-774-0469

Limited time offer. Credit approval and new activation on eligible Cingular calling plans required. Offer cannot be combined with any other special offers. Calls subject to taxes, roaming, universal service charge, gross receipts surcharge and other charges, which are subject to change. Subject to activation fee. Package minutes apply to all calls made or received within respective local, regional, or national calling area. Airtime in excess of any package minutes will be charged at a per minute rate of \$1.15 to \$1.45. Airtime and other measured usage are rounded up to the next full minute at the end of each call for billing purposes. Unused minutes do not carry forward to the next billing period and are forfeited. Flight hours are from 8:00 pm on Friday to 7:00 am on Monday. 3500 bonus night and weekend minutes available on home plans \$29.99 and higher. Select Cingular Navigator and Cingular National plans apply to calls made or received within respective local, regional, or national calling area. All new Cingular rate plans include long distance. New plans are limited to the plans described in the current Cingular Rate Plan brochure. Included long distance applies to calls originating and terminating within U.S. Airtime charges apply to international calling and incur separate long distance charges. Although service is available at authorized agents, equipment availability and prices may vary. A monthly connection charge of \$1.74 applies to subscriptions during any month in which calls originated from the wireless phone terminate through the landline network in the following states: FL, AL, MS, and LA. Early termination fee of \$349 provided over the length of the service agreement applies to subscriptions in the following states: FL, AL, MS and LA. Promotional features may be cancelled after stated terms of the service contract. Cingular does not guarantee uninterrupted service coverage. Other conditions and restrictions apply. See contract and store for details. Cingular Wireless, "What do you have to say?" and the graphic icon are Service Marks of Cingular Wireless LLC.

Page Private School

94 Years of...

WE READ!
(Phonics Based)
Phonics Foundation
Begins in Prekindergarten

WE ACHIEVE!
13 County Science Fair Entries
7 Awards, 2002
State 5th Place - 2000

WE SUCCEED!
Kaartiga Sivanesan
Page Graduate
Harvard, Class of 2007

Ages 2 through Grade 8
Campuses Open 6:30 a.m. - 6:30 p.m.

Seminole Towne Center
100 Aero Lane
Sanford, FL 32771
407.324.1144

University Park
10250 University Blvd.
Orlando, FL 32817
407.678.0333

Seminole Airport Center
650 E. Airport Blvd.
Sanford, FL 32773
407.323.6771

Fully Accredited by AISF, FCIS, & FKC

Visit our website: pageschool.com for more information

Eckerd

Continued from Page 1A
neering and planning. He said city staff already have made preliminary comments and returned those to Capstone.

"My understanding is that they want to move very, very fast," Marder said.

Robin Kendall, a project manager with EMK Consultants of Florida Inc., has overseen the construction of "numerous Eckerd's stores." He said the company is "very interested" in the downtown location and would move quickly to complete construction.

"Knowing Eckerd, once they get the go ahead on the site, they'll be pushing me to get the construction drawings to the city," Kendall said.

Depending on how smoothly the preliminary review phase goes, Kendall said a site plan

could be ready for the Planning and Zoning Commission's meeting in July. Once approved, construction would take about six months.

A spokesman from Eckerd wouldn't confirm the company is considering a downtown location.

"It's too premature to talk about a store in your area," said Tami Alderman, Eckerd's public relation manager. "We work with real estate development companies all the time to find compatible sites."

Eckerd has 2,650 stores in 20 states, mostly in the Northeast, Southeast and Southwest. The company opens or relocates about 100 stores a year.

News of Eckerd's possible location in downtown delighted Sanford Main Street Executive Director Marlene Frith.

"From an economic development standpoint, it's a real plus," Frith said. "It also mirrors what the Rollins (College) survey indicated about the need for a pharmacy downtown."

"This could be the catalyst to other 'chain-type' retail stores locating in downtown," Frith added. "Eckerd has obviously done their market research and determined that this is a viable location for them."

Sanford Mayor Brady Lessard said he was "cautiously optimistic" about Eckerd moving to downtown.

"It would be a boon for that corner and could draw additional retail into downtown," Lessard said.

Both Lessard and Frith said they want to ensure any development on that corner fits with the area's historic character. The

design of the store would be prototype of Eckerd's new design for 2002, said Kendall.

"We may be adding some architectural features because it's part of the gateway to the historic downtown area," Kendall said.

Frith said she intends to meet with Kendall and the city's review team to ensure the design is compatible with downtown.

"Primarily I'd like to know the types of materials, color schemes and other architectural features that can best fit in an historical downtown," Frith said. "We'd like to be able to do some type of entrance feature for 1st Street in that area, as well, because this really is the gateway to downtown."

The Eckerd Corporation is based in Largo, Fla., and is a subsidiary of J.C. Penney

Company. For the accounting year ending Jan. 26, the company generated a \$208 million operating profit on sales of \$13.8

billion. Its gross sales were up 5.8 percent from the previous fiscal year. Eckerd employs 75,000 people.

Jasmins

Continued from Page 1A

from 4 to 7, accused Jacques of sexual assault, including one alleging she was raped by the 19-year-old. The teen-ager was arrested and held in the Seminole County Jail without bail until he was released 33 days later. Marie was arrested for ignoring the children's allegations, but was released from jail on a \$1,000 bond.

Marie's daughter was also removed from the 55-year-old's custody several days following the pair's arrest and placed into foster care. However, the child

was returned to her mother last month.

During the criminal investigation, authorities searched for 67 foster children identified as living with the Jasmins during the last six years. Forty-one, ranging in age from 4 to 14, were found and interviewed.

With no other children indicating abuse had occurred, the state was left with the original allegations from the four children. With discrepancies in later interviews with the four, prosecutors said there was not a strong case against the Lake Mary family.

Food & Fun

Your guide to this springs coolest hot spots.

Carlo's Deli
20 Years Experience in Italian Cuisine
Hablamos Espanol Parlamo Italiano

HAND TOSSED PIZZA BY THE SLICE • CALZONES • SUBS & MUCH MORE

EXTRA LARGE CHEESE PIZZA \$5.99
Exp. 5-31-2002

Buy Any 12" Sub Get Second One For \$1.99
Exp. 5-31-2002

Hours: Mon-Sat. 10:00am - 10:00pm
We are located at the corner of Airport Blvd. & Old Lake Mary Road in Texaco Gas Station - Sanford
Order by Phone or fax at 407-328-5115

Now Open!

FREE WINGS!

GET 7 WINGS FREE WITH THIS AD. ONE PER CUSTOMER TILL MAY 30

WINGS - N - THINGS
Buffalo Style Chicken Wings & More

DINE IN OR TAKE OUT!
407-323-3530

CHAR-GRILLED 1/4# HAMBURGER & CURLY FRIES \$1.95

HAPPY HOUR SPECIAL 5:00-7:00 PM, A FREE PITCHER BEER
W/ purchase any wings. Exp. May 31 One Per Person

Don Miguel
Restaurant
PERUVIAN FOOD

SPECIAL SOUP RICE STEW BREAD \$4.50

- Ceviche Mixto • Pan con Chicharron
- Arroz Chaufa de Camarones
- Tallaries al Tuco • Guisos • Postres
- Comida Suramericana • Bebidas

2921 Orlando Dr. (17-92) #136 • Sanford, FL 32773
407-688-0650
HOURS: Tue-Fri. 10:00 to 10:00, Sat 9 - 10:00, Sun. 9 - 9

Sanford's Best Kept Secret

Carlo's Deli
20 Years Experience in Italian Cuisine
Hablamos Espanol Parlamo Italiano

Carlo's Deli 407-328-5115

BAKED DISHES	HOT SUBS
Baked Ziti 5.99	Cheese Steak 4.25 6.50
Manicotti 5.99	Meatball Sub 3.99 5.99
Stuffed Shells 5.99	Cuban Sandwich 3.99 5.99
Cheese Ravioli 5.99	Pastrami & Grilled Onions 3.99 5.99
(Served with Garlic Bread)	Sausage, Peppers & Onions 4.25 6.50
PASTAS	COLD SUBS
Spaghetti with Sausage 5.99	Tuna 3.99 5.99
Spaghetti with Meat Balls 5.99	Roast Beef 4.25 6.50
Spaghetti with Mushrooms 5.99	All Cheese 3.99 5.99
Spaghetti with Meat Sauce 5.99	Veggie Sub 3.99 5.99
(Served with Garlic Bread)	Turkey Breast 4.25 6.50
	Italian Combo 4.25 6.50
	Ham & Cheese 3.99 5.99
	Bologna & Cheese 3.99 5.99
	American Combo 4.25 6.50
SALADS	
Chef Salad 4.59	
Tossed Salad 2.59	
Antipasto Salad 4.59	
Grilled Chicken Salad..... 4.59	
Potato Salad..... 2.49 / lb.	

We Also Have Pizza

PIZZA SUBS
BY THE SLICE

L to R: Neil, manager of Texaco Food Mart; Lisette, Carlo, Owner of Carlo's Deli.

Hours: Mon.-Sat. 10:00 am - 10:00 pm
We are located at the corner of Airport Blvd. & Old Lake Mary Road in Texaco Gas Station - Sanford
Order by phone or fax at 407-328-5115

BBee's Family Restaurant
2511 Sanford Ave., Sanford • 407-328-8554
HOURS: Mon-Fri. 5:00 to 2:00 Sat. 6:00 to 1:00 Sun. 7:00 to 1:00

Good Price • Good Food • Good Portion

You Never Leave BBee's Hungry

LUNCH SPECIALS

MONDAY	THURSDAY
MEATLOAF SERVED WITH TWO VEGETABLES AND CORNBREAD..... 4.99	SALISBURY STEAK OR LIVER & ONIONS SERVED WITH TWO VEGETABLES AND CORNBREAD..... 4.99
TUESDAY	FRIDAY
CHICKEN-GRILLED, FRIED MEDITERRANEAN CORN-DON BLUE, FLORENTINE, CHEESY WINGS & NUGGETS..... 4.99	CATFISH, GROUPER, WHITING, PERCH, POPCORN SHRIMP, SALMON PATTY
WEDNESDAY	1 CATFISH, & 3 CHICKEN WINGS SERVED WITH TWO VEGETABLES & CORNBREAD..... 4.99
2 PORK CHOPS SERVED WITH 2 VEGETABLES & CORNBREAD..... 4.99	

3 EGGS HOMEFRIES or GRITS TOAST \$1.39

10% DISCOUNT FOR SENIOR CITIZENS

3 EGGS PANCAKE BACON \$1.99

Uncle Nick's Oyster Bar & Grill

2605 PARK DRIVE • SANFORD

DAILY FOOD SPECIALS

All Day Sunday
30¢ OYSTERS 75¢ DRAFT

Prices Slashed!!

ALL DOMESTIC BEERS.. **\$1.75**
ALL WELL DRINKS..... **\$1.75**

ALL THE TIME!!

KARAOKE ON WEDNESDAY

Remembering Sept. 11



Members of the Ixora Garden Club planted a Southern Magnolia tree in James L. Dunn Park on National Arbor Day to honor and remember the victims and survivors of Sept. 11. By planting a tree and watching it grow, the tree will become a living monument to the country.

Herald photo by Tommy Vincent

Festival

Continued from Page 1A
tainment. Although preliminary, festival organizers expect about 250 artists to participate in the festival.

One artist already secured for the event is the well-respected Dusana Suchek of Jupiter, Fla. About \$10,000 in prizes will be rewarded to the top artists, Cline said. Out-of-state judges will determine the winners.

The festival will also feature local schools. Art classes from all

grades will compete in a mural competition. The school with the best mural will be awarded \$1,000 in art supplies, Cline said.

In addition to the arts and entertainment, area Lions Clubs will provide children screenings for sight and hearing.

"When I was approached to get the festival back on track, I wanted to get the Lions involved," Cline said.

Food vendors will also be present at the festival. Event orga-

nizers have begun assembling a multi-cultural array of vendors, Cline said.

"We're pulling from both of the cities (Winter Springs and Oviedo) for vendors," Cline said.

To learn more about the event or to receive an application for an artist's booth check out the festival's web site at www.winterspringsfestivalofarts.com

"If we have good things come out of it, it will be continued,"

LEGAL

May 14, 2002
NOTICE OF A PUBLIC HEARING TO RECONSIDER THE CONDITIONS, SITE PLAN AND DIMENSIONAL VARIANCE FOR THE GROVES AT SANFORD APARTMENTS, 1301 EAST AIRPORT BOULEVARD, SANFORD, FLORIDA
Notice is hereby given that a Public Hearing will be held at the Commission Room in the City Hall in the City of Sanford, Florida, at 7:00 a.m. to 1:00 p.m. on May 28, 2002, to reconsider action taken by the Sanford City Commission on April 22, 2002, regarding an appeal of the decision, by the Planning and Zoning Commission on February 7, 2002, to approve with conditions, the Site Plan and Dimensional Variance request for

the purpose of increasing building height to 38 feet from 35 feet, for The Groves at Sanford Apartments, 1301 East Airport Boulevard, Sanford, Florida, said property being more particularly described as follows:
SEC 07 TWP 20S R0E 31E N 1/2 OF NW 1/4 W OF RY (LESS S 800 FT & W 827.85 FT & RDS) (17.78 AC), FURTHER DESCRIBED AS PARCEL ID# 07-20-31-300-0110-0000, PUBLIC RECORDS SEMINOLE COUNTY, FLORIDA
The City Commission may, after the Hearing, affirm, deny, or modify the action taken on April 22, 2002, and the action of the City Commission shall be final.
All parties in interest and citizens shall have an opportunity to be heard at said hearing.
By order of the City Commission of the City of

Sanford, Florida.
ADVICE TO THE PUBLIC: If a person desires to appeal a decision made with respect to any matter considered at the above meeting or hearing, he may need a verbatim record of the proceedings, including the testimony and evidence, which record is not provided by the City of Sanford. (FS 286.0106)
PERSONS WITH DISABLED NEEDING ASSISTANCE TO PARTICIPATE IN ANY OF THESE PROCEEDINGS SHOULD CONTACT THE HUMAN RESOURCES OFFICE ADA COORDINATOR AT 407-322-8628 48 HOURS IN ADVANCE OF THE MEETING.
Cynthia Porter,
Deputy City Clerk
Publish: May 15, 2002
MM148

There's a better way to buy insurance. You can buy your insurance from a stranger at a **1-800 NUMBER** or from



RICHARD RUSSI

TONY RUSSI INSURANCE

...a neighbor, someone you know, someone you can trust and respect.
Call today and talk to a real person who cares about your family's protection and security.

Since 1968
2575 S. French Ave.
Sanford
(407) 322-0285

Auto-Owners Insurance
Life Home Car Business
The "No Problem" People

Engine Light On? ... Come See Us!

Custom Exhaust Specialist For 20 Years. Ask for Willie (Sanford Store)



CUSTOM DUALS
from **\$249.95**

- 90 Days Same As Cash
- Instant Credit
- Up to 22 Months to Pay
- Flow Master Dealer
- Same Day Service
- Domestic & Foreign 1920 to 2002
- Free Estimates On Exhaust (386) 775-7971



Spring Special Flow Master & Dual Tail Pipes \$325.00 (most trucks Exp. 5/31/02)

OIL LUBE & FILTER \$14.95

ALIGNMENTS MOST VEHICLES \$48.95
4 WHEEL ALIGN \$58.95

TUNE-UPS \$49.99
Install new spark plugs, most 4 cyl. elect. ignition coils, 6 & 8 cyl. slightly higher, transverse V-6 eng. & A/C extra.

BRAKE JOB \$89.99
Front or rear • Disc or Drum
Resurface Drums or Rotors
MOST CARS

RADIATOR FLUSH & FILL \$39.99
MOST CARS AND TRUCKS

Big "T" Tire & Muffler

Family Owned Business for 25 Years
Hours:
Mon-Fri 8 am - 5:30 pm
Sat. 8 am - 3 pm

2 Locations To Serve You

ORANGE CITY
1695 S. Volusia Ave.
(386) 775-7971

SANFORD
24008 S. French Ave.
(407) 321-0920

Lake Mary Preparatory School

A Branch of Learning Unlimited International School System
650 Rantoul Lane
Lake Mary, FL 32746

Grades PreK - 12

Non-Sectarian - Coeducational

College Preparatory

- rigorous academic program
- state of the art technology
- visual & performing arts
- athletics program

Summer Program

Full Day & Part Time
Academic Programs
Weekly Thematic Units

Integrated Language Arts, Math, Science, Technology, Fine Arts, foreign Languages and Dance

Extended Day Available

Science Mini Camps Available

Sports Mini Camps & Clinics

Basketball, Soccer, Volleyball, Track & Field, Cheerleading

High School Academic Courses Offered

Algebra 1, Geometry, Foreign Languages, Independent Study & Study Skills

For further information on Summer Programs or 2002-2003 registration information

please contact the school at (407) 805-0095

www.lakemaryprep.com



Those Were The Days...

It's all here at The Tremont!

- Coffee with friends
- Playing Cards
- Afternoon shopping
- Entertaining guests
- Visiting with family and friends

At The Tremont retirement residence, you are free to pursue the activities you love. We'll handle the rest. Choose from spacious studios, one- or two-bedroom apartments all at an affordable monthly rent that includes all these amenities:

- Delicious chef-prepared meals served three times daily
- Housekeeping and linen service
- Paid utilities (except telephone)
- Resident managers on-site 24-hours a day
- Full activity calendar
- Scheduled local transportation
- On-site barber and beauty salon

Opening in Summer 2002. Our waiting list is growing!
The Tremont—the finest retirement lifestyle in town!

THE TREMONT™
gracious retirement living
7015 Red Bug Lake Road
Oviedo, Florida 32765
www.tremont.net

Call today to reserve your apartment!

(407) 359-5787

Holiday Serving seniors since 1971.



Rozie

Continued from Page 1A
board members Polk, Joan Breslin and Pam Carols, who recently decided to create a non-profit organization focused on increasing educational opportunities in the county. Through Osborne Books, a division of Education Development Corporation, the group plans to host book fairs at various schools and groups.

Polk said the organization is seeking not-for-profit status with the state. While waiting for the status, Seminole Reading Partners is operating under the umbrella of Seminole Volunteer Enterprises Inc.

Plans for the group began several years ago while Polk was working on her father's biography. A friend suggested she write a children's book, which resulted in the creation of Reading Rozie.

Polk, a former publisher's representative, said after creating Rozie she began researching ideas for a not-for-profit organization to benefit at-risk children. She eventually concluded reading was an area that needed the most help.

"There seems to be a real need for it," Polk said. "Especially with what the schools are facing now with the budget."

Initially, the group plans to focus on book fairs. Through Osborne Books, which has an inventory of more than 1,000 children's titles, schools, classrooms and even parents will be able to earn free books for children.

For example, for every \$100 raised during a book fair, \$50 is awarded to the group or individual for additional books, Polk said.

Book sales is only one aspect of



Reading Rozie tells a story with two of her numerous puppets. Herald photo by Tommy Vincent

the organization. Polk said other activities are being planned, including a summer clown camp for next summer, reading labs and puppet creation contests.

"Anything to do with literacy, we want to do it," she said.

Reading Rozie will make her local debut on Friday during "Adventures in Summer Reading," at Seminole Volunteer Enterprises, located at 407 W. 4th St., in Sanford. From 10 a.m. to 4 p.m. Rozie, her puppets, and oth-

ers, including Dragon's Castle Puppet Troupe and Ms Martha Manners, will entertain children to benefit the Harbor Literacy & Learning Center.

Those interested in attending are asked to bring either a school supply for the Harbor or a non-perishable food item for Seminole Volunteer Enterprises.

For information about volunteer opportunities with Seminole Reading Partners or Friday's book fair, call Polk at 407-320-0777.

Rail

Continued from Page 1A
funding for the engines.

"This could be a project of national significance," Barley said noting the DMUs are in operation overseas, but not here in the U.S.

The entire project is estimated to cost about \$45 million, which includes a \$9 million contingency fund. Barley expects the local burden will be in the neighborhood of \$6 million, with the state also chipping in \$6 million. County commissioners were most interested in the annual operating costs.

Although preliminary, annual costs for Seminole, Volusia and Orange counties are between \$800,000 and \$1.6

million. If cities add to the pot, the burden could be less for each county, Barley said. Several essential financial issues remain including developing an agreement with CSX. MetroPlan Chairman and County Commissioner Dick Van der Weide said he is spearheading that initiative.

"This has been a long time coming," said Van der Weide. "We've studied this and studied this. We are going to succeed this time."

Several years ago, Mica offered a similar project to Central Florida. Residents of several southern cities including Winter Park balked at the idea of having additional trains run through their towns

and the chance for federal funding was lost. Commissioners echoed those concerns to Barley.

"I am extremely concerned if Orange County and its cities are in support of this," Commissioner Randy Morris said.

Enthusiasm is very strong for the project, Barley responded. MetroPlan and Mica presented the proposed commuter rail plan to Volusia County officials Monday and are hoping they too will officially support the project at their next board meeting.

"Time will tell, but this could be a giant step in the right direction," Van der Weide said.

Mortgage

Continued from Page 1A

principal with the program but said officers should be required to live in the city for at least five years. Officers who move before five years should be required to repay the incentive money, he said.

"We ought to be getting a lot of bang for the money," Hajj-Mak said.

Lessard said since the program paid incentives monthly rather than a lump sum, the benefits to the city would correlate to the mortgage payments.

"Officers are only eligible for the time they live in the city," Lessard said.

Commissioner Art Woodruff asked if guarantees

could be put into the program.

"There's no guarantee that this will last past next month," Woodruff said. "If we want to attract officers, they need some guarantee that this isn't going to go away on a whim."

Lessard said his concern with instituting a guarantee was violating state law by binding future commissions to a financial commitment.

"I've talked with the officers and they're fully cognizant that at some point the city may not be able to afford this," Lessard said. "I'd hate for future commissions to be tied to this commitment when the city can't afford it."

City Attorney Bill Colbert said there are ways for the city to enter into contracts that don't violate state law. He also noted that commissioners could approve the program and later add a resolution instituting a time period the program would be in place.

In other business, the commission:

- Approved a license for the owners of the Lake Monroe Inn to construct a boat dock over and across city property. The dock would be located across from the Lake Monroe Inn at 2385 U.S. Highway 17/92.

- Approved a Scope of Services to hire a consultant to amend the Schedule S codes of the Land Development Regulations. The S Codes primarily impact downtown and the Historic District.

- Adopted a resolution to pay 41 percent of the costs to reconstruct the railroad crossing at 13th Street and U.S. Highway 17/92. Forty-one percent of the crossing is on city right-of-way, the remainder crosses state land.

- Approved on second reading a revised Planned Development Master Plan for Venetian Bay subdivision.

- Awarded an \$8,800 contract for lawn maintenance to American Services Inc.

- Approved an agreement with the Amateur Softball Association of America Inc. to host the Men's Slow Pitch National Tournament at Historic Sanford Memorial Stadium Sept. 12 through Sept. 15.

- Authorized city staff to proceed with negotiations to design and build Fire Station #2 on Airport Boulevard near the GreeneWay. Stottler Stag/Michael Cooper Construction was the highest ranked firm. The base contract is \$742,777.

- Approved a letter of understanding between the Sanford Police Department, Universal K-9 Inc. and the Sanford Airport Authority in which each entity will pay \$499 to offset additional costs to purchase a new bomb sniffing dog.

- Approved a banking services contract with First Union/Wachovia.

SEMINOLE BUSINESS

BUSINESS GALLERY

"Support These Local Businesses"

APPLIANCE STORE, Inc.
153 W SR. 434 • Winter Springs
407-327-3344
12 Mo. Warranty on refrigerators
2 yr. Warranty on Rebuilt W/D
New Parts & Delivery Available
Used Washers & Dryers from \$80 each
SPECIAL Heavy Duty Rebuilt Washer & Dryer Matched Set \$299
All Major Credit Cards Accepted

Seminole Loan Corporation
P.O. Box 1057
106 S. Palmetto Ave.
Sanford, Florida 32771
Locally Owned
PERSONAL LOANS UP TO \$2,500 ...
SAME DAY APPROVAL IN MOST CASES
Hours Monday - Friday 9:00 a.m. to 5:00 p.m.
Serving The Sanford, Lake Mary and Deltona Area
(407) 322-2083 • (407) 322-2084

Since 1979
SOUTHERN DISTRIBUTORS Of Orlando, Inc.
TILE IN STOCK
• 30,000 SF 59¢ sq. ft.
• 40,000 SF 75¢ sq. ft.
• 80,000 SF 99¢ sq. ft.
New Outlet In Sanford
3159 Orlando Dr.
407-888-0227

Sanford Barber Shop
\$5.00 Haircut
NEW CUSTOMER SPECIAL
MON, TUE, WED, & THUR 8 am to 12 noon Only
See Donna or Peggy
Regular Hair Cut \$8.00
Flat-Tops & Styles \$10.00
Hours: 8-6 Mon-Sat
2021 French Ave., Sanford
(407) 302-8088
Opening For Barbers - Best Pay

SANFORD ELECTRIC COMPANY, INC.
Electrical Contractors
• REPAIRS • REMODELING
• NEW CONSTRUCTION
Serving Central Florida Since 1925
2522 S. Park Drive Sanford
(407) 322-1562

KRC Exotic Birds
Specializing in Tame Hand-Fed Exotic Birds
WE DO GROOMING • WE DO BOARDING
Full Line Bird Store
Albertson's Center
Corner of Hwy 17-92 & Hwy 434
(Next to Albertson's)
407-331-5466
Fax 407-331-0791
www.krcexoticbirds.com
NEW HOURS
Open 6 Days A Week
Mon-Sat 10-7

"Get It All."
Your newspaper gives you everything you could ever want, in terms of valuable information.
Money • Health • Interviews
Reviews • Editorials • Advice
Recipes • Coupons • Politics
• Sports
Subscribe Today!
Seminole Herald
407/322-2611

salon On Park
FAMILY HAIR CARE
GRAND OPENING
\$5.00 OFF ALL HAIRCUTS \$4.99
ANY CHEMICAL SERVICE
Perms starting at...\$34.95
Highlights starting at...\$25.00
Color starting at...\$29.00
With coupon. Expires 6/20/02
SEE DEBBIE OR GRACIA
NO APPT NECESSARY
With Coupon • Expires 6/20/02
ALSO • TANNING • WAXING • MASSAGE THERAPY
HRS: TUE-FRI 10 AM - 7 PM • SAT 10 AM - 5 PM
200 S. PARK (CORNER OF 2ND & PARK) • SANFORD
(407) 322-5742

NEAT-TIDY ALL CLEAN SERVICE
407-324-1177
Residential Our Specialty
WE DO WINDOWS
Gift Certificates Available
Licenced • Bonded • Insured
WE SERVE SANFORD, LAKE MARY & ALL SEMINOLE COUNTY & SURROUNDING AREAS.

BANKRUPTCY
CHAPTER 7.....\$850
Includes Filing Fees
PAYMENT PLANS AVAILABLE
Also practicing in the areas of Probate, Wills, Divorce, Modification, Child Support, Guardianship, Family Law, Domestic Injunctions, Landlord/Tenant Evictions.
LAW OFFICES OF PAMELA J. HELTON, PA
801 N. Magnolia Ave., Suite 407, Orlando, FL 32803
655 W. Hwy. 50, Suite 102, Clermont, FL 34711
407-481-9564 352-243-8117
The hiring of an attorney is an important decision that should not be based solely upon advertising. Before you decide, ask me to send you free written information about my qualifications and experience!

Sports

Inside:

CLASSIFIEDS 6B-8B
CROSSWORD 7B

Briefs

BLAKE FOOTBALL CAMP SIGNUPS

The Seminole Youth Football and Cheerleading Association (SYFA) is taking registrations for the annual Jeff Blake Football Camp to be held at Seminole High School on Saturday, May 18th from 8 a.m. to 4 p.m. Registration will be available the morning of the camp.

For more information call 866-OUR-SYFA or e-mail at syfapopwamer@hotmail.com.

YOUTH SOCCER

The Sanford Recreation Department presents The 1st Annual Kicks N Dribbles, Inc. Soccer Camp.

Session I will be June 17-21 and Session II will be July 8-12.

Boys and girls ages 5-14 are welcome.

Cost is \$30 per person, per session and payment is due by May 17th to guarantee a space.

The camps will be under the direction of Brian Dorman and will consist of expert instruction, Kick N Dribbles/Sanford Recreation Camp T-shirt, 10-1 player to coach ratio, small sided games each day, lunch at Sanford Civic Center, and an Athletic Trainer on staff at all times.

Call the SRD for a brochure or to register at 407-330-5697, or call Kicks N Dribbles, Inc. for more information at 407-650-1711.

BANFORD POST 53 GOLF SCRAMBLE

Sanford Campbell-Lossing American Legion Post 53 will be holding a Memorial Day Golf Scramble, Sunday, May 26th at Southridge Golf Course in DeLand.

Men and women are welcome and you do not have to be a member to play.

Cost is \$35 per person with an 8 a.m. showup and 8:30 a.m. shot gun start.

The deadline to enter is Wednesday, May 22nd.

Call Pat at 407-322-1652 for information.

SCC GOLF CAMP

Seminole Community College is offering a Junior Golf Camp for ages 6-16 to be held Tuesday through Friday, May 28-31 from 9:30 a.m. to 11:30 a.m. at the Seminole Community College golf range.

The cost is \$69.40 and will be a local PGA pro.

Call 407-328-2121 for details.

LAKE MARY YOUTH FOOTBALL ASSOC.

The Lake Mary Youth Football Association has openings for both flag and tackle football, cheerleading and Dance Team.

Ages, as of August 1, 2002, are between 5-and-15.

Registration forms can be found on the website at www.lmrams.com or by contacting Craig Segars, Football Coordinator, at 407-333-8860 or Tani Taltos, Cheerleading and Dance Coordinator, at 407-330-2200.

SEMINOLE SOCCER SCHOOL

The 23rd annual Seminole Soccer School offers two weeks of instruction this summer at two sites in the county.

The first week is May 28th-through-June 1st at Lake Mary High School and the second session is July 8th-through-12th at Lake Howell High School.

This 9 a.m. to 4 p.m. day camp for boys and girls ages 5-1/2 to 15 will also include indoor soccer in an air-conditioned gym.

See Briefs, Page 3B

Marshall is a champion

By Dean Smith
Sports Editor

CORAL SPRINGS — Lake Howell senior Brandon Marshall continued a long tradition in Seminole County.

Winning the Triple Jump at the state track meet.

The multi-talented senior, who will play football at the University of Central Florida this fall, hopped, skipped and jumped his way to a distance of 48-feet, 6

Lake Howell senior is only winner at state track meet

3/4-inches to take the Gold Medal in the Class 3A Boys Meet last Friday (May 10) at the Coral Springs High School Track.

Defending state champion Ricardo Argro of Lyman was fourth this year

with a leap of 47-feet, 2-inches. Fellow Greyhound Kyle Harris, just a sophomore, leapt 45-feet, 6-inches to finish 10th.

The best any local team could do was a

fifth place finish in Class 4A for the Lake Mary girls.

Leading the way for the Rams was Francesca Kersenbrock, who finished second in the High Jump with a leap of 5-foot-4, missing the title on number of jumps.

Other top finishers for Lake Mary were Angela Pressey, sixth in both the 100-meter and 200-meter dashes; Jessica

See Track, Page 3B

JUCO All-America

Leuchanka named, but will leave for Illinois

By Dean Smith
Sports Editor

SANFORD — It was good news for awhile.

The Seminole Community College women's basketball program has suffered the thrill of victory and the agony of defeat in recent days.

The Raiders were notified that they had their first ever First Team All-America when Yelena Leuchanka was named a to the Junior College Kodak All-America Team by the WBCA (Women's Basketball Coaches Association) and Kodak.

But just days later it was also announced that the 6-foot-5 freshman center would be leaving the program at the end of the school year to transfer to Wabash Valley Junior College in Mt. Carmel, Illinois.

It is believed that the native of Gomel, Belarus is transferring because of the coaching change at SCC and the uncertainty of where the program is headed.

Leuchanka averaged nearly a triple-double in points (over 20 per game), rebounds (over 15 per game) and blocked shots (over seven per contest) and also handed out nearly five assists per game in leading SCC to a 21-9 record and a tie for third place in the State Tournament.

She was also a major reason the Raiders went undefeated (8-0) and won their second straight Mid-Florida Conference Championship. See SCC, Page 3B



Herald photo by Jim Wentz

Seminole Community College center Yelena Leuchanka (No. 51, gold) was named to the WBCA and Kodak Junior College All-America Team last month. But the news was not all good from SCC as the 6-foot-5 freshman has announced her intention to transfer to Wabash Valley Junior College in Illinois.

Florida is the place for birds

Special to the Herald

OCALA — The neotropical migrants are back and they're taking Florida by storm!

Well, not exactly by storm, but there are lots of migrating birds around right now as they pass through our state heading back to their northern homes. That means great birdwatching for Floridians and visitors.

Neotropical migrants, also known as snowbirds (not to be confused with the human variety), are the birds who leave the country each fall to spend the winter in the tropical regions of Mexico, Central and South America, and the Caribbean, and then return each spring to nest in the United States and Canada when it's warm.

Florida is lucky in that it not only is a destination for some of these migrants, it is also located right smack in the path many birds take - known as flyways - as they migrate north and south.

"That's one reason Florida is such a great place for bird-watching," said Joni Ellis, conservation education specialist with the Florida Fish and Wildlife Conservation Commission (FWC).

Anyone who has been feeding birds throughout the fall and winter has noticed that the types and numbers of birds at their feeders have changed as the warm spring progresses. The birds that came here to spend the winter are heading back up north, while the ones who spent the colder months even further south than central Florida are returning here or passing through on their way to their northern nesting grounds.

The beautiful and colorful painted bunting is one such bird that returns to nest in the coastal portions of northeast and central Florida. Purple

See Birds, Page 2B

Lions still have work to finish

By Dean Smith
Sports Editor

OVIEDO — What the Oviedo High School baseball team has done so far is nothing short of remarkable.

But there is still some unfinished business to attend to.

Oviedo (28-5) was seeded last in the five-team Class 6A-District 2 Tournament, but when on to beat DeLand, No. 16 nationally-ranked Lake Mary and defending district champion Lake Brantley before disposing of Sandalwood, easily the weakest team the Lions have played in the postseason.

Oviedo then beat No. 5 state-ranked Cypress Creek in the Regional Semifinals, then shocked No. 6 nationally-ranked and No. 2 state-ranked

Apopka on the Blue Darters' home field in the Regional Championship Game to earn a spot in the State Final 4.

But the Lions (25-8) will now have to face probably their biggest challenge in the State Semifinals in Miami-Southridge (31-1), ranked No. 1 in the state and No. 4 nationally by Baseball America (through games of May 4).

The game will be played Friday morning at 10 a.m. at Legends Field in Tampa, the Spring Training home of the New York Yankees.

The other Class 6A matchup has Valrico-Bloomingtondale (16-15) taking on defending state champion Hialeah (22-10) at 5 p.m. on Friday, following a Class 5A semifinal.

See Oviedo, Page 2B



Herald photo by Jim Wentz

Oviedo's Bridger Hunt attempts to lay down a bunt during the Lions' recent victory over Sandalwood. The junior second baseman will be heavily counted on to produce both offensively and defensively when Oviedo takes on Miami Southridge Friday morning in the Class 6A State Baseball Semifinals in Tampa.

Sunbelt Series, Fast Trucks to run at FASCAR tracks

Special to the Herald

BITHLO — This coming Friday night (May 17) Race No. 4 of the Sunbelt Super Series will be held along with features in the regular FASCAR divisions of Modified, Sportsman, Bandoleros, Super Stock and Strictly Stock. No Mini-Stocks this week.

Pit gates open at 2 p.m. with practice at 3 p.m. Grandstands open a 6 p.m. with qualifying at 6:30 p.m. and racing action beginning at 8 p.m. Friday night at the track located 17 miles east of Orlando between Orlando and Titusville on Highway 50 at the 520 Cocoa Cutoff.

NEW SMYRNA SPEEDWAY

SAMSULA — This Saturday (May 18) the Fast Trucks will pay a visit along with a special 50 lap race for the Sportsman cars.

Also on the card will be heats and features in the FASCAR divisions of Late Model, Modified, Super Stock, Sportsman, Mini-Stock and Strictly Stock. The Super Late Models will take the night off because they will have competed in the Sunbelt Series race at Orlando on Friday.

For this Saturday, pit gates will open at 2 p.m.

with practice from 3 p.m.-to-4:30 p.m. Grandstands open a 6 p.m. with qualifying at 6:30 p.m. and racing action beginning at 7:30 p.m.

NSS is located 10 miles South of Daytona Beach, between I-4 (Exit 56, East) and I-95 (Exit 84, West) at the intersection of Highway 44 & State Road 415 in Samsula, between New Smyrna Beach, DeLand, Sanford and Daytona Beach.

For more information about schedules call the FASCAR offices at 386-427-4129 (New Smyrna), or check the Internet site at WWW.NEWSMYRNASPEEDWAY.COM, or E-Mail at EAS-CARNOW@AOL.COM.

ORLANDO SPEEDWORLD

Friday, May 10

BANDOLERO'S 1. (5) Kory Abbott; 2. (21) Eric Needs; 3. (60) Chad Adkins; 4. (6) Patrick Conrad; 5. (18) Austin Carr; 6. (2) Matt Martin; 7. (32) Dana Layne; 8. (63) Dalton Zehr; 9. (1) Derrick Wood; 10. (11) Brannen Thomson.

SUPER LATE MODELS 1. (11) David Rogers; 2. (14) Ronnie Roach; 3. (74) Barry Wiloughby; 4. (7) Matt Griffin; 5. (70) Chad Pierce; 6. (21) Scott Reeves; 7. (5) Derek Strong; 8. (57) Jim Flynn; 9. (17) Sid Stiles; 10. (33) Ricky Wood; 11. (44) Greg Brooks; 12. (02) Jared Allison; 13. (20) Ron Dandio; 14. (45) Mack Hanbury; 15. (42) George Murphy.

MODIFIED 1. (2X) Jason Boyd; 2. (30) John Foerg; 3. (40) Chad Elliott; 4. (35) Shane Held; 5. (75) Bobby Blake; 6. (4) Glenn Bradley; 7. (91) Donald Slappy; 8. (721) John Bennett.

SUPER STOCK 1. (11X) Rick Johns; 2. (1) Carl Peters; 3. (16) David

Gould; 4. (27) Scott Tyler; 5. (11) Cory Freed; 6. (4) Larry McCormick; 7. (78) Bob Wynn; 8. (L3) Leonard Stary; 9. (44) Bob Bell; 10. (36) Ronnie Sutton; 11. (81) Ron Edwards; 12. (30) Jeff Wright; 13. (5) Bob Riley; 14. (00) John Hodge.

STRICTLY STOCK 1. (45) Jim Lantz; 2. (38) Matt Wolf; 3. (5) Charlie Pitts; 4. (711) Ray Rowlands; 5. (81) Bernie Steinbough; 6. (77) Tom Sampson; 7. (44) K. C. Riley; 8. (00) Mike Stumpson.

NEW SMYRNA SPEEDWAY

Saturday, May 11

LATE MODEL (Race #4 Gandyneer Late Model Challenge) 1. (64) Jerry Symons; 2. (77) Tony Austin; 3. (36) Tom Russell; 4. (34) Jeff Dufrene; 5. (04) Doug Samson; 6. (13) Robert Hight; 7. (0X) Al Praderic; 8. (7X) Mark Vandevander; 9. (07) Wayne Morris; 10. (28) Steve Smith; 11. (22) Larry Oates; 12. (43) Randy Dye; 13. (29) Mike Harris; 14. (80) Kevin Finney; 15. (16) Bruce Lawrence; 16. (1) Paul Shuman; 17. (49) Ron Lofquist; 18. (63) Chris Lawrence; 19. (15) Jason Boyd; 20. (39) Mike Gouvrille; 21. (51) Jerry Miller; 22. (32) Sean Murphy; 23. (1X) Kenny Critch; 24. (22X) Dave Snodgrass.

MODIFIED 1. (00) Brad May; 2. (16) Justin Henderson; 3. (57) Jim Flynn; 4. (12) Russ Mically; 5. (48) Alan Ryan.

SPORTSMAN 1. (111) Denise Williams; 2. (07) Ron Luky; 3. (77) Danny Shearer; 3. (28) Chris Peludet; 5. (62X) Joe Adams; 6. (3) Marty Wolf; 7. (62) Randy Hecker; 8. (25) Trick Thomas; 9. (63) Dale Howard; 10. (30) Dale Closser; 11. (74) Bob Glover; 12. (15X) Billy Spade.

MINI-STOCK 1. (1) David Castello; 2. (8) Tim McPhail; 3. (71) Ted Vulpas; 4. (01) Conrad Grenier; 5. (4) Ron Dubose; 6. (9AR) Charlie Sinks; 7. (V3) Ron Christman; 8. (43) Tom Ross.

SUPER STOCK 1. (32) Bill Stacy; 2. (61) Ted Helms; 3. (91) Allen Dillon; 4. (2) Ron Whaley; 5. (14) David Gould; 6. (45) Mike Southap; 7. (33) Kelly Candell; 8. (9) John Chumwick; 9. (217) Becky Dyeon; 10. (10) Ron Paradise; 11. (30) Mike Wronowicki; 12. (46) Dean McClellan; 13. (07) Kevin Auger; 14. (21) Josh Wronowicki; 15. (11X) Steve Stacy; 16. (118) Nick Vogel; 17. (14) Kevin Schuler; 18. (81) Robbie Gauthier.

STRICTLY STOCK 1. (64) Tim Edmondson; 2. (62) Travis Scott; 3. (00) Greg Felt; 4. (48) David Smith; 5. (91) Todd Driscoll; 6. (24) Mitchell Dye; 7. (1) Joe Whitman; 8. (77) Tom Sampson; 9. (94) Rusty Bayne; 10. (33V) Jerry Mitchell; 11. (3) Jerry Mitchell; 12. (X) Will O'Dell; 13. (66) James Smith; 14. (10) Roger Ladler; 15. (27) Barry Parks.

Birds

Continued from page 1B
martins, who typically spend the winter in South America, have returned to Florida, others, such as the American goldfinch,

has left its wintering grounds in Florida for its nesting areas in more northern states.

The wonders of migration continue to mystify biologists, but it is thought that birds are able to navigate on these long, arduous flights by using a combination of visual landmarks, the Earth's magnetic field, the sun and stars, and their sense of smell.

Although they've all got predetermined destinations, migrating birds use different flight strategies to get where they're going. Many use slow, steady wing flaps until they arrive. Others, such as turkey vultures, use a soaring technique where they ride the thermals high into the sky. Thermals are updrafts of air caused by solar heating, which provide the birds with a sort of free ride. Soaring birds travel during the day and only over land.

Some birds lap their wings for a few beats and then glide along with outspread wings for awhile. What is described as a flapping and gliding style of flight. Still others combine flapping with a closed wing glide and look like they're sort of bounding through the air. Both of these types tend to lose elevation and appear to fly in and up-and-down flight pattern.

Migratory birds are fascinating to watch and learn about, and here a few more interesting ecological facts about our feathered friends:

• Most birds do not mate for life, but instead switch mates every year or even between nesting attempts in the same year.

• The parasitic brown-headed cowbird is known to lay its own eggs in the nests of nearly 250 other species.

• Predators destroy about half of all nests.

• The typical adult songbird makes 4-10 trips to the nest each hour, for 12 or more hours a day, to feed its nestlings. This often results in the young

weighing as much or more than the adults by the time they leave the nest.

• Most small land birds place insects into their nestlings' gaping mouths, but many adult water birds (which regurgitate food) open their beaks and let their young reach into it to receive food.

• Most small land birds defend a breeding territory of 1 to 3 acres in size, while many hawks and eagles range over several square miles.

"Birds are fun to watch and easy to attract at home by providing food, water and shelter," said Ellis. "Many people use a variety of birdfeeders and seeds to attract birds, but it is even more beneficial to plant the types of vegetation that provide birds with a natural source of food, cover and nesting sites."

For example, the Southern magnolia provides excellent cover for songbirds, as well as providing fruit that is eaten by woodpeckers, red-eyed vireos and others. The spring flowers of a blooming Florida privet attract insects during spring migration, which in turn attract many warblers to the area. In addition, the small, dark fruit produced by the privet is consumed by a number of bird species. The red tubular flowers of the coral honeysuckle vine produce the nectar needed by hummingbirds.

For more ideas on how to landscape to attract wildlife, as well as information on building nest boxes for different bird species, and what types of plants will attract which species of birds, pick up a copy of *Attracting Birds to Southern Gardens*, by Thomas Pope, Neil Odenwald and Charles Fryling Jr.

Another book, *Birders Handbook*, by Ehrlich, Dobkin and Wheye, is loaded with information about North American birds. And, to find some great public places to watch birds, get the *Florida Wildlife Viewing Guide* by Susan Cerulean and Ann Morrow. It breaks the state into regions and provides a wealth of information on where to go, how to get there and what to see. All three books are available through bookstores.

For some great birdwatching opportunities, plan to visit some of the sites along the Great Florida Birding Trail - a network of birding sites linked by highways around the state. For a Great Florida Birding Trail map and guide, call the FWC's Ocala regional office at 352-732-1225 and ask for the Office of Informational Services.

Oviedo

Continued from page 1B
Friday's winners will meet for the state championship on Saturday at 7 p.m. Check the FHSAA website at www.FHSAA.org for more information.

To get to Legends Field, take I-4 to I-275 and go to the North Dale Mabry (US Highway 92), exit 23, and go right. Proceed north approximately 3 miles and Legends Field will be on your left.

Oviedo is coached by Kevin Wainwright, who has led the Lions to a 46-17 record in two years as head coach.

He is ably assisted by Rob Williams and Aaron McFarland.

Members of the team are Kevin Cominsky, Matt Lopez, Brian Brooks, Justin Young, Bridger Hunt, Colin Irvine, Justin Stines, Barry Baxter, Brett Murphy, Alex Millan, David Evans, Josh Wolf, Matt McClung, Lenny Gomez, Alan Farina, Charles Parker, Michael Grayson, Jeremy Ketzner, Corey Bevis and Tim Johnson.

STATE CHAMPIONS HONORED



Photo courtesy of Lake Mary High School

The Lake Mary High School girls soccer team proudly poses with their proclamation after Mayor Thomas C. Greene declared May 3, 2002 as 'Lake Mary High School Girls Varsity Soccer Team Day.' This award was presented to the Rams after they posted a 28-6-1 record en route to winning the third State Championship for Lake Mary High School.

Protect your Family and Home with **BRINKS HOME SECURITY.**

- 24-HR Award Winning Monitoring Center
- Rapid Response and Peace of Mind

FREE INSTALLATION*

PROTECTED BY **BRINKS HOME SECURITY.**

Peace of mind at home and away!

407-688-9777

FREE INSTALLATION* Plus Call Today And Receive **\$25 GIFT CARD**

*Installation fee for standard residential systems, call for details. Three-year minimum monitoring agreement required at \$28.99 a month with Brink's EasyPay™ Auto Debit. Applicable taxes and permit fees not included, unless they may not be combined with any other discount. Limited Time Offer. Offer subject to change. Home ownership and credit approval required. Gift Card for The Home Depot® is available only after installation of the system and only through Brink's Home Security®. The Home Depot® is a registered trademark of Home Depot, LLC, Inc. ©2002 Brink's Home Security. 8880 E. Lake Blvd., Irving, TX 75033. FL #17-000021. Offer ends May 30, 2002. Redeemable only through Brink's Home Security®.

Long Term Care Seminar

Its not a question of if, but rather when...

Protect yourself and your family from the hardship of uninsured long term care costs.

Please join us for this free educational seminar on Wednesday May 22nd at 6:00 PM sponsored by:

LTC Insurance Specialists, Inc.

&

Heritage at Longwood

342 S. Wayman St.
Longwood, FL
407-265-9100

Kindly RSVP or call for information if you are unable to attend.
Please Call: 407-354-5987

Track

Continued from page 1B
 Zabel, a fourth in the 3,200 Meter Run; and Astrid Claessens, eighth in the 800 Meter Run.
 Oviedo also had a good meet, finishing 10th, with sophomore Lauren Austin finishing second in the 400 Meter Dash and freshman Jennifer Barringer finishing third in the 3,200.
 Junior Chequilla Jessie scored Seminole's lone point, finishing eighth in the Shot Put.
 The Seminole and Oviedo boys paced the 4A boys, finishing 18th and 19th, respectively.
 Andre Raines was fourth in the 100 Meter Dash for the Tribe, while Josh Butler was fifth in the 110 Meter High Hurdles and Jeremiah Stokes was seventh in the Discus.
 Howard Lingard did most of the damage for the Lions, finishing second in the High Jump and 15th in the Long Jump. Dillard Gould was fifth in the High Jump for Oviedo.
 Lake Brantley also scored seven points in the meet, led by a 12th place finish from Jamel Oliver in the Long Jump.
 In the 3A boys, Lyman was the best, finishing 15th.
 Kevin Cook placed in two events for the Greyhounds, finishing fifth in the 1,600 Meter Run and fourth in the 3,200 Meter Run.

Bradley, 11; Michael Diaz, 11; Tristan James, 12; & Lake Brantley 'A', 8:05.12 (Kamal Wae, 12; Andrew Prouse, 12; Danny Sabouth; Ade Wae, 12).
110 Meter Hurdles (High) - 1. Bershawn Jackson, 12, Miami Central, 14:17; 5. Joshua Butler, 12, Seminole, 14:72.
100 Meter Dash - 1. Travonius Blair, 12, Miami Northwestern, 10:74; 4. Andre Raines, 12, Seminole, 10:84.
1,600 Meter Run - 1. Kevin Hicks, 11, Miami Central, 4:12.69.
6x100 Meter Relay - 1. Miami Carol City 'A'.
400 Meter Dash - 1. Jamal Torrance, 12, Evans, 46:96.
300 Meter Hurdles (Intermediate) - 1. Bershawn Jackson, 12, Miami Central, 36:01.
800 Meter Run - 1. Paul Cross, 11, South Plantation, 1:50:19.
200 Meter Dash - 1. Levi Payne, 12, Sentalucas, 21:55.
3,200 Meter Run - 1. Daniel Parker, 12, Boone, 9:33.69.
6,000 Meter Relay - 1. Miami Central 'A', 3:16.25 (Bershawn Jackson, 12; Darnell Jenkins, 12; Marvin Miller, Regis Richardson; Willie Foster, 11); & Seminole 'A', 3:23.28 (Andre Raines, 12; Brian Young, 12; Freddie Howard, Jr., 11; Savvia Warren, Jr., 9; George Barriner, 11).

CLASS 4A GIRLS
FINAL TEAM STANDINGS
 1. Miami Southridge, 100.2; 2. Miami Northwestern, 72.3; 3. Vero Beach, 53; 4. Palm Beach Lakes, 35; 8. Lake Mary, 33; & Oak Ridge, 29; 7. Miami Central, 26; 8. Ed White, 25; 9. Wolfson, 22; 10. Oviedo, 19; 11. (tie) Mandarin and Miami Killian, 14; 13. Wharton, 15; 14. (tie) Stranahan, Winter Park, and Gaitler, 13; 17. Miami Carol City, 12; 18. (tie) Riverview (Riverview), South Lake, and Flanagan, 10; 21. Lake Brantley, 9; 22. (tie) South Dade, Cooper City, and Coral Springs, 8; 25. (tie) Coral Reef and Boyd Anderson, 7; 27. (tie) Melbourne and Miramar, 6; 29. (tie) Buchholz, St. Petersburg, Dillard, Miami Edison, Dr. Phillips, and Martin County, 4; 33. (tie) Edgewater, Pointeview, Boynton Beach Community, North Miami, Colman, Boone, Leo, Thruville, and Miami Norland, 3; 44. (tie) Fitcher, Palm Harbor University, Plant City, and Ely, 2; 48. (tie) Seminole, Spanish River, and Western, 1.
INDIVIDUAL EVENT RESULTS (winners plus Seminole County finishers)
High Jump - 1. Marquita Speller, 12, Miami Killian, 5-4; 2. Francesca Kemmerick, 12, Lake Mary, 5-4.
Pole Vault - 1. Dana Altman, 12, Gaitler, 11-4.
Long Jump - 1. Janita Ocasio, 12, Ed White, 20-4.25.
Triple Jump - 1. Kendra Smith, 12, Wharton, 39-11.5.
Discus Throw - 1. Akers Lathan, 11, Miami Southridge, 156-3.
Shot Put - 1. Akers Lathan, 11, Miami Southridge, 46-4; & Chequilla Jessie, 11, Seminole, 37-3.
400 Meter Relay - 1. Miami Central 'A', 9:30.56 (Katherine Harris, 10; Laquisha Jones, 9; Ciara Etienne, 11; Shaheela Jones, 10; & Lake Mary 'A', 9:46.33 (Astrid Claessens, 12; Megan Williams, 12; Julie Anne Haley, 12; Katherine Booth, 10).
1,600 Meter Hurdles (High) - 1. Pavellia James, 9, Miami Northwestern, 10:08.
100 Meter Dash - 1. Jekavia Patterson, 12, Vero Beach, 11:91; & Angria Prewsey, 10, Lake Mary, 12:23.
1,600 Meter Run - 1. Angria Pichardo, 12, Stranahan, 5:01.89; 3. Jessica Zabel, 11, Lake Mary, 5:04.11.
6100 Meter Relay - 1. Miami Southridge 'A', 47:77; & Lake Mary 'A', 48:41 (Kathryn Brown, 11; Angria Prewsey, 10; Charna Balleiro, 10; Asha Nathan, 10; LaRachelle Woodward, 9; Dana Brewer, 12).
400 Meter Dash - 1. Charlotte Griggs, 12, Miami Northwestern, 54:08; 2. Lauren Austin, 10, Oviedo, 54:15.
300 Meter Hurdles (Low) - 1. Martina Ialtman, 10, Miami Southridge, 43:08.
800 Meter Run - 1. Laverna Morris, 10, Oak Ridge, 2:13:54; & Astrid Claessens, 12, Lake Mary, 2:18:31.
200 Meter Dash - 1. Jekavia Patterson, 12, Vero Beach, 24:25; & Angria Prewsey, 10, Lake Mary, 25:26.
3,200 Meter Run - 1. Cathleen Willy, 12, Flanagan, 10:46:23; 3. Jennifer Barringer, 9, Oviedo, 11:08:91; & Jessica Zabel, 11, Lake Mary, 11:19:44.
6,000 Meter Relay - 1. Miami Southridge 'A', 3:48:70 (Martina Ialtman, 10; Shaheela Pariah, 10; Krystal Troutman, 11; Sheerri Johnson, 11); & Oviedo 'A', 3:56:54 (Heidi Rogers, 10; Mia Boykin, 12; Lauren

Austin, 10; Rashanda Deshields, 12; Tracy Greer, 11; Britany Baxter, 9; 11. Seminole 'A', 4:05:28 (Jocelyn Williams, 10; Ronella Colman, 11; Francis Barnett, 11; Okesha Christian, 12; Faith Hampton; Kirstyryn Gunter).

FRIDAY, MAY 10, 2002
CLASS 3A BOYS
FINAL TEAM STANDINGS
 1. Columbia, 41; 2. Flagler Palm Coast, 36; 3. (tie) Lakewood (St. Pete), and Glades Central, 34; 5. St. Thomas Aquinas, 30; 6. Woodham, 28; 7. Palm Bay, 25; 7. Chiles, 25; 9. Lincoln, 20; 9. Dixie Hollins, 20; 11. (tie) Vanguard (Ocala), and Washington (Miami), 18; 13. (tie) Lely, and Largo, 16; 15. (tie) Lyman, and Charlotte, 14; 17. (tie) Ribault, and Boca Ciega, 13; 19. Kathleen, 12; 20. (tie) Belview, and Bayside, 12; 22. Booker, 11; 23. (tie) Lake Howell, Rutherford, Ridgeview, and Northeast (St. Pete), 10; 27. (tie) Pine Forest, Satellite, and Blake, 9; 30. (tie) Andrew Jackson, Fort Lauderdale, and Rockledge, 8; 33. Atlantic (Delray Beach), 7; 34. (tie) Gainesville, Ecambia, South Broward, Atlantic (Port Orange), and Jupiter, 6; 39. Godby, 5; 40. (tie) Haines City, Jefferson, Winter Haven, Naples, and Fort Walton Beach, 5; 43. Barron Collier, 4; 46. (tie) Cypress Lake, Seabreeze, Astronaut, Fort St. Lucie, and Washington, 4; 51. Estero, 3; 52. Leevburg, 3; 53. (tie) North Fort Myers, and Milton, 2; 53. (tie) Plant, and Leon, 1; 57; 57. (tie) Mitchell, Sclies, Hallandale, and Bishop Kenny, 1.
INDIVIDUAL EVENT RESULTS (winners plus Seminole County finishers)
High Jump - 1. DeWayne Jenkins, 12, Flagler Palm Coast, 6-10.
Pole Vault - 1. Shawn Turk, 12, Rutherford, 14-0.
Long Jump - 1. Kevin Marion, 11, Dixie Hollins, 25-5.
Triple Jump - 1. Brandon Marshall, 12, Lake Howell, 46-6.75; & Ricardo Argro, 12, Lyman, 47-2; 10. Kyle Harris, 10, Lyman, 45-4.
Discus Throw - 1. Steven Octavia, 11, Lely, 178-6.
Shot Put - 1. Jr. Russell Tyson, 12, Northeast, 57-11.5.
4000 Meter Relay - 1. Columbia 'A', 7:53:73 (Marcus Marshall, 11; Phillip Daniels, 12; Robert Cooper, 12; Dusty Smith, 12).
110 Meter Hurdles (High) - 1. Derrilko Wise, 12, Lakewood, 14:19.
100 Meter Dash - 1. Fredrick Robinson, 12, Glades Central, 10:65.
1,600 Meter Run - 1. Sam Vazquez, 11, Flagler Palm Coast, 4:09:44; 5. Kevin Cook, 12, Lyman, 4:18:73.
6100 Meter Relay - 1. Glades Central 'A', 41:59 (Timothy Sims, 11; DeShawna Williams, 12; Fredrick Robinson, 12; Joe Whitest, 11).
400 Meter Dash - 1. Xavier Carter, 10, Palm Bay, 46:90.
300 Meter Hurdles (Intermediate) - 1. Derrilko Wise, 12, Lakewood, 37:45.
800 Meter Run - 1. Sam Vazquez, 11, Flagler Palm Coast, 1:51:48.
200 Meter Dash - 1. Xavier Carter, 10, Palm Bay, 21:44.
3,200 Meter Run - 1. Steven Hassen, 11, Vanguard (Ocala), 9:19:36; 4. Kevin Cook, 12, Lyman, 9:35:31.

4x400 Meter Relay - 1. Glades Central 'A', 3:16:18 (Robert Vickers, 11; Joe Whitest, 11; Albert Dukes, 10; Senecio Holmes, 12; Demorris Hodges, 12); 11. Lake Howell 'A', 3:27:53 (Chauncey Ware, 10; John Williams, 12; Christopher Narvesan, 11; Nicholas Martin, 11; Corey Kempink, 12; Timothy Nix, 11).

CLASS 3A GIRLS
FINAL TEAM STANDINGS
 1. St. Thomas Aquinas, 96.5; 2. Charlotte, 40; 3. Chiles, 36; 4. Our Lady Of Lourdes, 31; 5. Astronaut, 25; 6. Flagler Palm Coast, 24; 7. Pensacola, 23; 8. (tie) Richards, and Bishop Kenny, 21; 10. Cheekawatchee, 19.5; 11. (tie) Clay, and Lakewood Ranch, 18; 13. (tie) Lincoln, Centennial, and Gainesville, 17; 16. Glades Central, 14.5; 17. (tie) Plant, and Satellite, 13; 19. Ribault, 12; 20. (tie) Woodham, and Lecanto, 11; 22. (tie) Raines, Ecambia, Fort Lauderdale, and Rockledge, 10; 26. Blake, 9; 27. East Bay, 8; 28. (tie) Leevburg, and Lakewood (St. Pete), 7; 30. (tie) Largo, Boca Raton, Hallandale, Bonker, and Nicerville, 6; 33. (tie) Godby, Estero, and Lake Gibson, 5; 36. (tie) Rutherford, Nova, Winter Haven, North Marion, Port St. Lucie, and Naples, 4; 44. (tie) Brandon, Vanguard (Ocala), East Lake, and Pace, 3; 48. (tie) Armwood, Eastside, Seabreeze, and Leon, 2; 52. Jefferson, 1.5; 53. (tie) King, and Ridgeview, 1.
INDIVIDUAL EVENT RESULTS (winners plus Seminole County finishers)
High Jump - 1. Kwonya Ferguson, 12, Rockledge, 5-8.
Pole Vault - 1. Sara Reeves, 11, Astronaut, 11-6.
Long Jump - 1. Jenna Utech, 9, St. Thomas Aquinas, 19-1.25.
Triple Jump - 1. Alyce Williams, 12, Flagler Palm Coast, 40-3.5.
Discus Throw - 1. Ariel James, 12, Charlotte, 135-9; 11. Rachel Hausz, 12, Lyman, 100-4.
Shot Put - 1. Chelsea James, 11, Charlotte, 41-8.5.
6x100 Meter Relay - 1. Our Lady Of Lourdes 'A', 9:31:59 (Alex Arreaga, 9; Valeria Rodriguez, 10; Kyle Salles, 9; Sinal Infante, 12; Jennifer Gomez, 12; Patricia Vasquez-Bello, 12).
100 Meter Hurdles (High) - 1. Jenna Utech, 9, St. Thomas Aquinas, 14:39.
100 Meter Dash - 1. Sanya Richards, 12, St. Thomas Aquinas, 11:60.
1,600 Meter Run - 1. Courtney Hill, 10, Bishop Kenny, 5:03:94.
6100 Meter Relay - 1. St. Thomas Aquinas 'A', 47:36 (Tolonda Ingram, 12; Jenna Utech, 9; Rachel Taff, 12; Emanuelle Pierre-Jean, 12).
400 Meter Dash - 1. Sanya Richards, 12, St. Thomas Aquinas, 52:51.
300 Meter Hurdles (Low) - 1. Contree Brown, 11, Fort Lauderdale, 43:14.
800 Meter Run - 1. Zita Magloire, 12, Chiles, 2:16:74.
200 Meter Dash - 1. Sanya Richards, 12, St. Thomas Aquinas, 23:81.
3,200 Meter Run - 1. Karen Edmonds, 12, Clay, 11:29:05.
6x600 Meter Relay - 1. Richards 'A', 3:51:77 (Loreal Smith, 10; Lashaunta Arnold, 9; Jan Jones, 12; Malika Clay, 12).

2002 FHSAA FLORIDA TRACK & FIELD FINALS

at Coral Springs High School
 Saturday, May 11, 2002
CLASS 4A BOYS

FINAL TEAM STANDINGS
 1. Miami Central, 58.33; 2. Miami Northwestern, 30; 3. Sentalucas, 39; 4. Dr. Phillips, 30; 5. Dillard, 27; 6. Miami Carol City, 26; 7. Homestead, 24; 8. (tie) Vero Beach and Miami Killian, 22; 10. Evans, 20.50; 11. John I. Leonard, 19; 12. (tie) Boone and South Plantation, 18; 14. Coral Springs, 17.33; 15. Coral Reef, 17; 16. Palm Beach Lakes, 14; 17. Edgewater, 13; 18. Seminole, 12; 19. Oviedo, 11.5; 20. Wolfson, 11; 21. (tie) Oak Ridge, Martin County, Miami Norland, Mandarin, Thruville, Plantation, Bloomingdale, and South Lake, 10; 29. (tie) Coral Gables and American, 9; 31. Leysa, 8; 32. Lake Brantley, 7; 33. Colman, 6.5; 34. (tie) Winter Park, Cypress Creek, Spanish River, Wharton, Miami Beach, and Clearwater, 6; 40. (tie) Ely, Miami Edison, Riverview (Sarolta), and Douglas, 5; 44. Miami Sunset, 4; 45. (tie) Boyd Anderson, Apopka, North Miami, and Hillsborough, 3; 49. (tie) Riverview (Riverview), Miami Jackson, St. Petersburg, and Miami Southridge, 2; 53. Gibco, 1; 54. St. Cloud, 0.33.
INDIVIDUAL EVENT RESULTS (winners plus Seminole County finishers)
High Jump - 1. Tony Collins, 10, John I. Leonard, 6-10; 2. Howard Lingard, 11, Oviedo, 6-4; 3. Dillard Gould, 11, Oviedo, 6-4.
Pole Vault - 1. Jon Miller, 12, Bloomingdale, 15-3.
Long Jump - 1. Ronnell Sandy, 12, Titusville, 23-10; 12. Jamel Oliver, 12, Lake Brantley, 21-6.25; 15. Howard Lingard, 11, Oviedo, 20-8.
Triple Jump - 1. Jaydian Miller, 11, Miami Killian, 48-4.
Discus Throw - 1. Mike Reed, 11, Vero Beach, 177-4; 7. Jeremiah Stokes, 11, Seminole, 153-9.
Shot Put - 1. Kyle Knox, 12, Mandarin, 53-10.75.
4000 Meter Relay - 1. Dillard 'A', 7:54:70 (Jared Bey, 12; Robert

Briefs

Continued from page 1B
 For registration brochures and information, contact camp director Larry McCorkle at 407-320-9557 or 407-320-9708 during the day or 407-695-2131 in the evening or download the appli-

cation form from the website at <http://HOME.CFL.RR.COM/S OCCERSCHOOL>.
UCF BASKETBALL CAMPS
 The University of Central Florida/Kirk Sparaw Basketball Camp will be holding four sessions this summer.
 The camps are open to players ages 7-to-17 and begin a 9 a.m. and end a 4 p.m. daily. Parents who are interested in receiving more information or a camp brochure by mail can contact assistant coach Craig Brown at 407-823-5808.

SCC

Continued from page 1B
 Leuchanka was one of three players named to the team from Florida Junior College's joining teammates Tashia Moorhead and Mandisha Stevenson from state-champion Gulf Coast Community College in Panama City, the school that knocked SCC out of the playoffs in the state semifinals and went on to finish third in the nation.
 Kim Ortega, who local fans got to see in the SCC New Year's Tournament in 2000-01, was named the WBCA/Kodak Junior College/Community College Player of the Year after leading Seward County Community College of Kansas to the National Championship.
 Seward has now lost just three games in three years.
 WBCA member coaches in each of the eight WBCA geo-

graphical districts voted upon the All-America team and Player of the Year.
 The member of the 2002 Junior College Kodak Women's All-America Team and Player of the Year are as follows:
 • Yelena Leuchanka, Seminole Community College.
 • Tashia Moorhead, Gulf Coast Community College.
 • Mandisha Stevenson, Gulf Coast Community College.
 • Daphney Andre, Trinity Valley Community College, Texas.
 • Amisha Carter, Midland Community College, Texas.
 • Brandy Fowler, Louisburg College, North Carolina.
 • Chinyere James, Tyler Junior College, Texas.
 • Kim Ortega, Seward County Community College, Kansas.
 • Krystal Turner, Arizona Western Community College.

GOT YOUR HANDS FULL? CALL...

NEAT-N-TIDY

ALL CLEAN SERVICE

Residential Our Specialty

LICENSED • BONDED • INSURED

DEEP CLEAN SPECIAL \$75

HOUSE CLEANING

3 Bedroom • 2 Bath

2 Hour Cleaning w/coupon

Not Good With Any Other Discount Offer

25% OFF WINDOW PACKAGES WITH COUPON

25% OFF 1st TIME SERVICE

LIMIT 1 PER CUSTOMER
 MUST PRESENT COUPON AT TIME OF SERVICE
 NOT GOOD WITH ANY OTHER OFFER
 WITH COUPON ONLY

We Do It All!! CALL TODAY!

Including:
 • DUSTING • VACUUMING
 • MOPPING/WAXING FLOORS
 • CEILING FANS
 • ALL APPLIANCES CLEANED
 INSIDE & OUT
 • CHANGE DIRTY LINENS

• RESIDENTIAL • OFFICES
 • APARTMENTS • COMMERCIAL • PREMIUM CLEANING
 • EXCELLENT SERVICE
 • AFFORDABLE RATES
 • NEW CONSTRUCTION
 SATISFACTION GUARANTEED

NEAT-N-TIDY ALL CLEAN

407-324-1177

We Serve Sanford, Lake Mary, All Seminole County & surrounding areas.

Two new reasons to come out and play

Now more than ever, it's worth the drive to Orlando! Because Wet 'n Wild is rocking with a thrilling new ride, The Storm, and a completely renovated and expanded Kids' Park. Best of all, the whole park is yours all day for just \$21 with proof of Florida residency!

\$21 Plus Tax Per Person Adult or Child

With Florida ID

Wet'n Wild

6200 INTERNATIONAL DRIVE
 ORLANDO, FL 32819
 (407) 351-1800
 www.wetnwild.com

*Not valid on Memorial Day

LEGALS
IN THE CIRCUIT COURT OF THE EIGHTEENTH JUDICIAL CIRCUIT IN AND FOR SEMINOLE COUNTY, FLORIDA

LEGALS
at public sale, to the highest and best bidder...

LEGALS
To accept or reject any and all bids...

LEGALS
MARYANNE MORSE
As Clerk of the Court...

LEGALS
set forth in said Final Judgment, to wit:

LEGALS
(777)538-3600
MAY 15, 22, 2002

LEGALS
MAP OR PLAT THEREOF AS RECORDED IN PLAT BOOK 2, PAGE(S) 99, PUBLIC RECORDS OF SEMINOLE COUNTY, FLORIDA

LEGALS
Law Firm 12.915) Future papers in this lawsuit will be mailed to the address on record at the clerk's office...

LEGALS
FORECLOSURE SALE
NOTICE is hereby given that the undersigned Clerk of the Circuit Court of Seminole County, Florida, will on the 11th day of June, 2002...

LEGALS
ATLANTIC STATE VEHICLE AUCTION
117 MARKET ST.,
ALBANY, NY 12208

LEGALS
NOTICE OF PUBLIC SALE
UNCLAIMED VEHICLE AUCTION
117 MARKET ST.,
ALBANY, NY 12208

LEGALS
IN THE CIRCUIT COURT OF THE EIGHTEENTH JUDICIAL CIRCUIT OF THE STATE OF FLORIDA, IN AND FOR SEMINOLE COUNTY CIVIL DIVISION

LEGALS
IN THE CIRCUIT COURT OF THE EIGHTEENTH JUDICIAL CIRCUIT, IN AND FOR SEMINOLE COUNTY, FLORIDA

LEGALS
NOTICE OF ACTION FOR DISSOLUTION OF MARRIAGE TO: SHAWN WILLIAMS

LEGALS
NOTICE OF ACTION FOR DISSOLUTION OF MARRIAGE TO: DOLORES PASALACQUA

LEGALS
NOTICE TO CREDITORS
The administration of the estate of JOHN L. BROWN, deceased, File Number 02-448-CF, pending in the Circuit Court for Seminole County, Florida...

LEGALS
ATLANTIC STATE VEHICLE AUCTION
117 MARKET ST.,
ALBANY, NY 12208

LEGALS
ATLANTIC STATE VEHICLE AUCTION
117 MARKET ST.,
ALBANY, NY 12208

LEGALS
IN THE CIRCUIT COURT OF THE EIGHTEENTH JUDICIAL CIRCUIT OF FLORIDA

LEGALS
NOTICE OF SALE
Notice is hereby given that, pursuant to a Final Summary Judgment of Foreclosure entered in the above-captioned cause...

LEGALS
NOTICE OF ACTION FOR DISSOLUTION OF MARRIAGE TO: SHAWN WILLIAMS

LEGALS
NOTICE OF ACTION FOR DISSOLUTION OF MARRIAGE TO: DOLORES PASALACQUA

LEGALS
NOTICE OF ACTION FOR DISSOLUTION OF MARRIAGE TO: DOLORES PASALACQUA

LEGALS
CITY OF LONGWOOD
NOTICE OF PUBLIC HEARING
TO CONSIDER PROPOSED AMENDATION TO ORDINANCE PREVENTING ANTI-CRETE

LEGALS
PUBLIC AUCTION
Public auction to be held at 12:00 p.m. on the 8th day of MAY 2002 at the front door of Sanford Towing and Recovery located at 2522 Country Club Rd., Sanford, FL 32771, for the purpose of disposing of the following vehicle:

LEGALS
PUBLIC AUCTION
Public auction to be held at 12:00 p.m. on the 2nd day of JUNE 2002 at the front door of Sanford Towing and Recovery located at 2522 Country Club Rd., Sanford, FL 32771, for the purpose of disposing of the following vehicle:

LEGALS
PUBLIC AUCTION
Public auction to be held at 12:00 p.m. on the 2nd day of JUNE 2002 at the front door of Sanford Towing and Recovery located at 2522 Country Club Rd., Sanford, FL 32771, for the purpose of disposing of the following vehicle:

LEGALS
PUBLIC AUCTION
Public auction to be held at 12:00 p.m. on the 2nd day of JUNE 2002 at the front door of Sanford Towing and Recovery located at 2522 Country Club Rd., Sanford, FL 32771, for the purpose of disposing of the following vehicle:

LEGALS
PUBLIC AUCTION
Public auction to be held at 12:00 p.m. on the 2nd day of JUNE 2002 at the front door of Sanford Towing and Recovery located at 2522 Country Club Rd., Sanford, FL 32771, for the purpose of disposing of the following vehicle:

LEGALS
PUBLIC AUCTION
Public auction to be held at 12:00 p.m. on the 2nd day of JUNE 2002 at the front door of Sanford Towing and Recovery located at 2522 Country Club Rd., Sanford, FL 32771, for the purpose of disposing of the following vehicle:

LEGALS
PUBLIC AUCTION
Public auction to be held at 12:00 p.m. on the 2nd day of JUNE 2002 at the front door of Sanford Towing and Recovery located at 2522 Country Club Rd., Sanford, FL 32771, for the purpose of disposing of the following vehicle:

LEGALS
PUBLIC AUCTION
Public auction to be held at 12:00 p.m. on the 2nd day of JUNE 2002 at the front door of Sanford Towing and Recovery located at 2522 Country Club Rd., Sanford, FL 32771, for the purpose of disposing of the following vehicle:

LEGALS
PUBLIC AUCTION
Public auction to be held at 12:00 p.m. on the 2nd day of JUNE 2002 at the front door of Sanford Towing and Recovery located at 2522 Country Club Rd., Sanford, FL 32771, for the purpose of disposing of the following vehicle:

LEGALS
PUBLIC AUCTION
Public auction to be held at 12:00 p.m. on the 2nd day of JUNE 2002 at the front door of Sanford Towing and Recovery located at 2522 Country Club Rd., Sanford, FL 32771, for the purpose of disposing of the following vehicle:

LEGALS
PUBLIC AUCTION
Public auction to be held at 12:00 p.m. on the 2nd day of JUNE 2002 at the front door of Sanford Towing and Recovery located at 2522 Country Club Rd., Sanford, FL 32771, for the purpose of disposing of the following vehicle:

LEGALS
PUBLIC AUCTION
Public auction to be held at 12:00 p.m. on the 2nd day of JUNE 2002 at the front door of Sanford Towing and Recovery located at 2522 Country Club Rd., Sanford, FL 32771, for the purpose of disposing of the following vehicle:

LEGALS
PUBLIC AUCTION
Public auction to be held at 12:00 p.m. on the 2nd day of JUNE 2002 at the front door of Sanford Towing and Recovery located at 2522 Country Club Rd., Sanford, FL 32771, for the purpose of disposing of the following vehicle:

LEGALS
PUBLIC AUCTION
Public auction to be held at 12:00 p.m. on the 2nd day of JUNE 2002 at the front door of Sanford Towing and Recovery located at 2522 Country Club Rd., Sanford, FL 32771, for the purpose of disposing of the following vehicle:

LEGALS
PUBLIC AUCTION
Public auction to be held at 12:00 p.m. on the 2nd day of JUNE 2002 at the front door of Sanford Towing and Recovery located at 2522 Country Club Rd., Sanford, FL 32771, for the purpose of disposing of the following vehicle:

LEGALS
PUBLIC AUCTION
Public auction to be held at 12:00 p.m. on the 2nd day of JUNE 2002 at the front door of Sanford Towing and Recovery located at 2522 Country Club Rd., Sanford, FL 32771, for the purpose of disposing of the following vehicle:

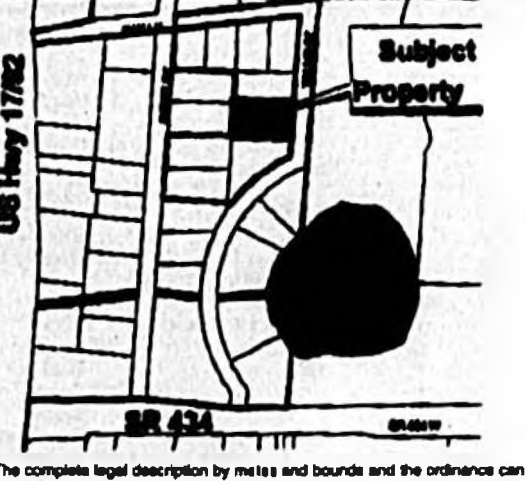

The complete legal description by metes and bounds and the ordinance can be obtained from the Office of the City Clerk, Longwood City Hall, 175 W. Warren Avenue, Longwood, FL. At the public hearing, the interested parties will appear and be heard with respect to the proposed ordinance. This hearing may be continued from time to time until final action is taken.

LEGALS
ST. JOHN'S RIVER WATER MANAGEMENT DISTRICT
Gives Written Notice of Intended District Decision

LEGALS
The District gives notice of its intent to issue a permit to the following applicant(s) on June 11, 2002:

LEGALS
MAY 15, 22, 29, AND JUNE 5, 2002

LEGALS
MAY 15, 22, 29, AND JUNE 5, 2002

Bring Your World Home
Keep up to date on local events, local sports, local business, local education and many other subjects with your newspaper. You'll also find entertaining features, like cartoons, columns, puzzles, reviews, and lots more. Home in on the information you need. Read your newspaper. Seminole Herald 300 North French Ave., Sanford 407-322-2611

LEGALS
PUBLIC AUCTION
Public auction to be held at 12:00 p.m. on the 2nd day of JUNE 2002 at the front door of Sanford Towing and Recovery located at 2522 Country Club Rd., Sanford, FL 32771, for the purpose of disposing of the following vehicle:

LEGALS
PUBLIC AUCTION
Public auction to be held at 12:00 p.m. on the 2nd day of JUNE 2002 at the front door of Sanford Towing and Recovery located at 2522 Country Club Rd., Sanford, FL 32771, for the purpose of disposing of the following vehicle:

LEGALS
PUBLIC AUCTION
Public auction to be held at 12:00 p.m. on the 2nd day of JUNE 2002 at the front door of Sanford Towing and Recovery located at 2522 Country Club Rd., Sanford, FL 32771, for the purpose of disposing of the following vehicle:

LEGALS
PUBLIC AUCTION
Public auction to be held at 12:00 p.m. on the 2nd day of JUNE 2002 at the front door of Sanford Towing and Recovery located at 2522 Country Club Rd., Sanford, FL 32771, for the purpose of disposing of the following vehicle:

Classifieds GET THE JOB DONE!

Page 6B Wednesday, May 15, 2002

Call 322-2611
Seminole Herald
Classified Dept.
To Place Your Ad

LEGALS
IN THE CIRCUIT COURT OF THE 18TH JUDICIAL CIRCUIT, IN AND FOR SEMINOLE COUNTY, FLORIDA
GENERAL JURISDICTION DIVISION
CASE NO. 02-CA-111-14-L
LEHMAN CAPITAL, A DIVISION OF LEHMAN BROTHERS HOLDINGS, INC.
PLAINTIFF
VS
MILTON J. MCCLENDON IF ALIVING, AND IF DEAD, THE UNKNOWN SPOUSE, HEIRS, DEVISEES, GRANTEES, LIENORS, CREDITORS, TRUSTEES AND ALL OTHER PARTIES CLAIMING AN INTEREST BY, THROUGH, UNDER OR AGAINST MILTON J. MCCLENDON, SHARON A. MCCLENDON IF ALIVING, AND IF DEAD, THE UNKNOWN SPOUSE, HEIRS, DEVISEES, GRANTEES, ASSIGNEES, LIENORS, CREDITORS, TRUSTEES AND ALL OTHER PARTIES CLAIMING AN INTEREST BY, THROUGH, UNDER OR AGAINST SHARON A. MCCLENDON, MONROE MEADOWS HOMEOWNERS ASSOCIATION, INC.; SEMCO RESTORATION, INC.; FED ONE BANK; JOHN DOE AND JANE DOE AS UNKNOWN TENANTS IN POSSESSION
DEFENDANT(S)
NOTICE OF FORECLOSURE SALE
NOTICE IS HEREBY GIVEN pursuant to a Summary Final Judgment of Foreclosure dated May 3, 2002 entered in Civil Case No. 02-CA-111-

LEGALS
IN THE CIRCUIT COURT OF THE 18TH JUDICIAL CIRCUIT, IN AND FOR SEMINOLE COUNTY, FLORIDA
GENERAL JURISDICTION DIVISION
CASE NO. 01-CA-898-14 L
COUNTRYWIDE HOME LOANS, INC. FKA COUNTRYWIDE FUNDING CORPORATION, Plaintiff,
VS
CYNTHIA P. CONAWAY, et al., Defendants.
NOTICE OF FORECLOSURE SALE
(Please publish in THE SEMINOLE HERALD)
NOTICE IS HEREBY GIVEN pursuant to a Final Judgment of Foreclosure dated the 3 day of May, 2002, and entered in Case No. 01-CA-2598-14 L, of the Circuit Court of the 18th Judicial Circuit in and for Seminole County, Florida, whereas COUNTRYWIDE HOME LOANS, INC. FKA COUNTRYWIDE FUNDING CORPORATION is the Plaintiff and CYNTHIA P. CONAWAY, BRANTLEY COVE ASSOCIATION, INC.; CHRISTOPHER W. CONAWAY; FAIRWINDS CREDIT UNION; UNKNOWN SPOUSE OF CYNTHIA P. CONAWAY; JOHN DOE; JANE DOE AS UNKNOWN TENANT(S) IN POSSESSION OF THE SUBJECT PROPERTY, I will sell to the highest and best bidder for cash at the WEST FRONT DOOR OF COURTHOUSE in Seminole County, Florida, at 11:00 on the 4 day of June, 2002, the following described property as set forth in said Final Judgment, to-wit:
LOT 15, BRANTLEY COVE, ACCORDING TO THE PLAT THEREOF AS RECORDED IN PLAT BOOK 21, PAGE 91, PUBLIC RECORDS OF SEMINOLE COUNTY, FLORIDA.
AREA: 2210 CLASSIC COURT EAST, LONGWOOD, FL 32779
In accordance with the Americans with Disabilities Act, Persons with Disabilities needing a special accommodation to participate in this proceeding should contact the Court Administrator at 261 N. Park Avenue, Sanford, FL 32771, Telephone Number (407)323-4330 not later than seven (7) days prior to the proceeding. If hearing impaired, (TDD) 1-800-955-8771 or Voice (V) 1-800-955-8770 via Florida Relay Service. Dated this 3 day of May, 2002.
MARY ANNE MORSE
Clark of The Circuit Court
By: Mary Stroupe
Deputy Clerk
Submitted by:
Law Office of Marshall C. Watson
1800 NW 42nd Street, Suite 120
Fort Lauderdale, Florida 33309
Telephone: (954)453-0365
Facsimile: (954)771-8052
FM01-05187
Publish: May 15, 22, 2002
M4120

LEGALS
NOTICE OF FORECLOSURE SALE
(Please publish in THE SEMINOLE HERALD)
NOTICE IS HEREBY GIVEN pursuant to a Final Judgment of Foreclosure dated the 3 day of May, 2002, and entered in Case No. 01-CA-2598-14 L, of the Circuit Court of the 18th Judicial Circuit in and for Seminole County, Florida, whereas COUNTRYWIDE HOME LOANS, INC. FKA COUNTRYWIDE FUNDING CORPORATION is the Plaintiff and CYNTHIA P. CONAWAY, BRANTLEY COVE ASSOCIATION, INC.; CHRISTOPHER W. CONAWAY; FAIRWINDS CREDIT UNION; UNKNOWN SPOUSE OF CYNTHIA P. CONAWAY; JOHN DOE; JANE DOE AS UNKNOWN TENANT(S) IN POSSESSION OF THE SUBJECT PROPERTY, I will sell to the highest and best bidder for cash at the WEST FRONT DOOR OF COURTHOUSE in Seminole County, Florida, at 11:00 on the 4 day of June, 2002, the following described property as set forth in said Final Judgment, to-wit:
LOT 15, BRANTLEY COVE, ACCORDING TO THE PLAT THEREOF AS RECORDED IN PLAT BOOK 21, PAGE 91, PUBLIC RECORDS OF SEMINOLE COUNTY, FLORIDA.
AREA: 2210 CLASSIC COURT EAST, LONGWOOD, FL 32779
In accordance with the Americans with Disabilities Act, Persons with Disabilities needing a special accommodation to participate in this proceeding should contact the Court Administrator at 261 N. Park Avenue, Sanford, FL 32771, Telephone Number (407)323-4330 not later than seven (7) days prior to the proceeding. If hearing impaired, (TDD) 1-800-955-8771 or Voice (V) 1-800-955-8770 via Florida Relay Service. Dated this 3 day of May, 2002.
MARY ANNE MORSE
Clark of The Circuit Court
By: Mary Stroupe
Deputy Clerk
Submitted by:
Law Office of Marshall C. Watson
1800 NW 42nd Street, Suite 120
Fort Lauderdale, Florida 33309
Telephone: (954)453-0365
Facsimile: (954)771-8052
FM01-05187
Publish: May 15, 22, 2002
M4120

13—HEALTH & BEAUTY
Order Ericsson's Tonic Cereal Calcium 100% Tonic Calcium (900mg) in a 1/2 lb. bag. Immune system builder, detoxifier, anti-oxidant, energizer, and prevents and helps treat over 200 diseases! Call now at 1-800-231-3344
wpa@54683 or www.kingsway-gold.com/tonicadvertising
15—CEMETERY LOTS
Four lots in Oaklawn Park Cemetery, Sanford, Garden of Devotion section. \$2500/lot, will sell in pairs. 904-471-4747.
21—PERSONALS
SERVING LOCAL BANGLES
Acc210. (407) 895-0003
Or (321) 249-9015 18+

61—MONEY TO LEND
Attention Readers!!
It's illegal for companies doing business by phone to promise you a loan and ask you to pay for it before they deliver. For more information, call toll-free 1-877-FTC-HELP. (A public service message from The Seminole Herald and the Federal Trade Commission)
71—HELP WANTED
2 positions available for general shop labor. Carpentry/assembly/machine set up plus. Basic math skills reqd. Apply in person 200 N. Elm Ave, Sanford.
71—HELP WANTED
Delivery Driver/Warehouse Good Driving Record. Drug Free. Apply 138 Commerce Way, Sanford. 407-322-5207
DRIVER TRAINERS NEEDED!
Beverly needs tractor trailer drivers NOW! No experience necessary! \$700+ per week earning potential. No CDL? No problem! CDL training available! Call Now! Toll free 1-877-214-9824.
FT cook & servers needed Please call 407-898-1880. Possible sign on bonus

71—HELP WANTED
HELP WANTED!!!
Looking for an experienced residential quality carpet & upholstery cleaner.
Must have a good driving record Must have a good attitude Must put quality before quantity Must be good with people.
We at Straight 'A' Carpet Services, Inc are willing to pay top salary hourly or commission depending on technician's preference. We know someone is out there that cares about the work they do and enjoys the trade. If you are that someone, please give us a call anytime day or night.
Contact Roger or Shannon 407-294-9070

71—HELP WANTED
Care Giver Assistant- 2 week salary, \$294. Must work one weekend, for a total of 21 visits. Approximately 1hr./visit. Near Sanford Airport. Applicants 407-323-7508.
INVESTIGATE BEFORE YOU INVEST!
Always a good policy, especially for business opportunities and franchises. Call Florida Dept. of Agriculture & Consumer Services at 800-435-7352 or FTC-HELP for more information. Or visit our Web site at www.ftc.gov/buztop. Florida law requires sellers of certain business opportunities to register with Florida Dept. of Agriculture & Consumer Services before selling. Call to verify lawful registration before you buy.

Spring Into Action
OUT OUR SPECIALS
Convenient • Spacious • Affordable
Newly Refurbished Apts. from \$545
• Spacious Apartments with large Closets • Lake Front • Volleyball • Sparkling Pool • Tennis Courts
Country Lake Apartments
2714 Ridgewood Ave., Sanford • 330-5204

Sanford Court Apartments
Studio & 1 Bdrm Apts. STARTING AT \$429
• Beautiful Grounds • Single Story
• Great Service • Best Value
Call Now
407-323-3301
MAKING LIFE EASY
BABY AMERICA'S CHOICE FOR APARTMENT LIVING
The Universal Crossword
Edited by Timothy E. Parker

23—SPECIAL NOTICES
4.5¢! 4.5¢!
Have Your Advertising Flyers Printed & Inserted in The Seminole Herald!
ONLY 4.5¢ PER COPY!!!!
Call THE SEMINOLE HERALD Advertising Dept For Details 407-322-2611
Consider Adoption: Happy and secure couple with love to spare want to adopt newborn to 4 yr old. Allowable expenses paid. Please call attorney. toll-free 1-888-222-9123(N682)
27—NURSERY & CHILD CARE
Cert. CPR/Activities/Playroom Lot of TLC/Ex. Rates/Res. rates 99 Call Deanna, 407-324-6886 99
Reasonable child care for working mom. Licensed & registered. (Reg 907F272) (407) 321-0980.

55—BUSINESS OPPORTUNITIES
INVESTIGATE BEFORE YOU INVEST!
Always a good policy, especially for business opportunities and franchises. Call Florida Dept. of Agriculture & Consumer Services at 800-435-7352 or FTC-HELP for more information. Or visit our Web site at www.ftc.gov/buztop. Florida law requires sellers of certain business opportunities to register with Florida Dept. of Agriculture & Consumer Services before selling. Call to verify lawful registration before you buy.
Work From Home \$1200 to \$5800 PT/FT Free Booklet 1-888-369-1518
59—FINANCIAL SERVICES
Attention Readers!!
It's illegal for companies doing business by phone to promise you a loan and ask you to pay for it before they deliver. For more information, call toll-free 1-877-FTC-HELP. (A public service message from The Seminole Herald and the Federal Trade Commission)

Wyndham Place Brand New Apartments Homes
Lake Mary Blvd. & 17-92
PAY NO RENT UNTIL JULY 2002
\$100⁰⁰ / Per Month Off Your Rent!
407-327-4458
www.WilsonCompany.com

Hurry!
1 & 2 Bedrooms Available
Don't Miss The Big Celebration! Free Rent! CALL FOR DETAILS Sanford Landing Apartment Homes
1800 W. First Street • Sanford, FL 32771 (407) 321-6220 Fax (407) 330-0253

ACROSS
1 Earth neighbor
5 "...that he may you as wheat" (Luke 22:31)
9 Culture media
14 Twin to Jacob
15 From square one
16 Zero in on
17 Quippy question, part one
20 Basuto/land, formerly
21 Small upright pianos
22 Makes lace
24 Turncoat
25 Question, part two
31 Kitchen gadget
32 Start up the PC
33 Echidna's snack
36 Tippy-top
37 Action movie highlight
39 Haulboy
40 Passing word?
41 Small dam
42 Used inelegant language
43 Question, part three
47 "Mama ___"
12 Oxidize
13 Passenger jets
18 Absolute
19 Yank from the ground
23 City's outskirts
25 One way to seek divine intervention
26 Ready to pick
27 River's end, often
28 Bug or badger
29 Syndicate head
30 Societal no-no
34 Director Ephron
35 Mall rat
37 Unruffled
38 ___ Maria (liqueur)
39 Temple
University athlete
41 Odballs
42 Emulate Heiden
44 Appear on the scene
45 Without profit
46 Candy bar center, perhaps
49 Narrow inlets
50 Where I hope the joke isn't
51 Spagheti recipe word
52 Jack-in-the-pulpit, e.g.
54 Ticket part
55 Seep slowly
56 Subdivision
57 Mrs. Dick Tracy
59 Angle lead-in

PREVIOUS PUZZLE ANSWER

"GIVE ME SOME CREDIT" By James E. Buell

FREE RENT UNTIL AUGUST 2002
\$99 Moves You In!
*Certain Restrictions Apply
Windchase Apartments
Airport Blvd. & 48A
407-328-8818
Limited Time!

FREE ADS
This is a great opportunity for you to enjoy the same great results as our regular classified customers at no cost to you. Just follow these instructions.
1. Ads will be scheduled to run for 2 days.
2. Price of item must be stated in the ad and be \$100 or less.
3. Only 1 item per ad and 1 ad per household per week.
4. You should call and cancel as soon as item sells.
5. Available to individuals (non Commercial) only.
Does not apply to rentals or garage & yard sales.
6. The ad must be on the form shown below and either be mailed in or presented in person fully prepared to the Seminole Herald Classified Department.
7. Ad will start as soon as possible.
8. Classified Management's decision on copy acceptability will be final.
MAIL TO: Seminole Herald Classified Ads P.O. Box 1667 Sanford, FL 32772-1667
• ONLY ONE ITEM • MUST INCLUDE PRICE \$100 OR LESS
PRINT AD HERE:
NAME: _____ PHONE: _____
ADDRESS: _____
I subscribe to the Seminole Herald () Yes () No

Simply Superior Service unsurpassed by any other
Stonebrook APARTMENT HOMES
"AWESOME MOVE-IN SPECIALS!" LIMITED TIME ONLY
\$100 OFF YOUR MONTHLY RENT
• Gated Community
• 2 Swimming Pools
• Sundeck Area
• Covered Cabanas & Jacuzzis
• Sand Volleyball
• 1, 2 & 3 Bdrm Apt. Homes
• Indoor A/c Racquetball
• 24 Hour Fitness Center
• Walk-in Closets
• Full Size Washer/Dryer & Washer/Dryer Hook-Ups
• Spectacular Water Views*
*In Select apartment homes
100 Stonebrook Drive • Sanford, Florida 32773
Phone: 407-322-9556 • Fax: 407-321-6218
www.stonebrook@aimco.com
AIMCO www.aimco.com

Table with 4 columns: NAME-PARCEL NUMBER, TAXES DUE, REG. #, and NAME-PARCEL NUMBER. The table lists numerous property records with details on parcel numbers, owner names, and tax amounts.

NAME - PARCEL NUMBER	TAXES DUE	SEQ. #	NAME - PARCEL NUMBER	TAXES DUE	SEQ. #	NAME - PARCEL NUMBER	TAXES DUE	SEQ. #	NAME - PARCEL NUMBER	TAXES DUE	SEQ. #
SHEPARD VICTORIA 25-19-30-548-111-0100 E 50 FT 1/2 W 1/2 BLK 11 TR ...	833.74	490	MACI SICA 25-19-30-548-1503-0070 PADI 1307 PARK AVE LOT 7 TR 6 TOWN OF ...	656.53	553	SMITH JAMES & MARY M PADI 1103 W 8TH ST LOTS 6 + 6 BLK 10 TR 14	619.26	614	D'AOSTINO MARK TRUSTEE PADI 1191 CENTRAL PARK DR PADI 1000-0000-0260	2,025.88	675
HOOD MARY A 25-19-30-548-111-0120 (HX) PADI 1103 W 8TH ST	212.02	491	COOPER 25-19-30-548-1505-0090 PADI 1307 MYRTLE AVE LOT 8 TR 6 TOWN OF ...	1,145.46	554	MIRES 25-19-30-541-1014-0090 (HX) PADI 1120 W 9TH ST PADI 1120 W 9TH ST	35.86	615	HASLINA 25-19-30-548-1014-0090 (HX) PADI 101 COASTLINE RD PADI 1000-0000-0330	9,051.18	676
FREEMAN SARA 25-19-30-548-1201-0040 (HX) PADI 1001 S PALMETTO AVE LOT 5 TR 6 TOWN OF ...	1,897.42	492	SULLIVAN TIM TRUSTEE 25-19-30-548-1504-0010 PADI 1310 MYRTLE AVE LOT 9 TR 6 TOWN OF ...	621.53	555	SMITH MARY 25-19-30-541-1014-0120 PADI 1120 W 9TH ST LOT 12 BLK 10 TR 14	240.59	616	ROSENBERG EDWARD PADI 1050 CENTRAL PARK DR PADI 1050-0000-0260	2,490.05	677
BERG ROBERT P 25-19-30-548-1202-0040 (HX) PADI 1006 PALMETTO AVE LOT 4 TR 6 TOWN OF ...	357.68	493	SULLIVAN TIM TRUSTEE 25-19-30-548-1504-0020 PADI 1310 MYRTLE AVE LOT 10 TR 6 TOWN OF ...	1,444.11	556	NESTON PEGGY 25-19-30-548-0070-0000 PADI 2304 W 1ST ST PADI 2304 W 1ST ST	3,270.51	617	WATSON TERRY M & MARJORIE S PADI 490 WOODRUFF SPRINGS RD PADI 490-0000-0310	1,362.50	679
DRYANT THOMAS R & DOMINA M 25-19-30-548-1202-0040 (HX) PADI 1006 PALMETTO AVE LOT 5 TR 6 TOWN OF ...	252.80	494	TORRES 25-19-30-548-1504-0040 ELY 41 FT OF LOT 2 & BLK 16 ...	39.18	557	STERNBERG BARBARA L PADI 1121 W 8TH ST PADI 1121 W 8TH ST	1,894.95	618	WATSON TERRY M & JEAN PADI 490 WOODRUFF SPRINGS RD PADI 490-0000-0310	81.01	680
CHENON DANIEL 25-19-30-548-1203-0050 (HX) PADI 1018 MAGNOLIA AVE LOT 8 TR 6 TOWN OF ...	381.14	495	EDWARDS 25-19-30-548-1504-0050 PADI 1518 SANFORD AVE LOT 5 TR 6 TOWN OF ...	852.78	558	STERNBERG WILLIAM D & STERNBERG PADI 1121 W 8TH ST PADI 1121 W 8TH ST	2,727.84	619	SCHEIDT EDWARD PADI 215 NICHMAN DR PADI 215 NICHMAN DR	5,282.83	681
BERG ROBERT P 25-19-30-548-1202-0040 (HX) PADI 1006 PALMETTO AVE LOT 6 TR 6 TOWN OF ...	357.68	496	KELLEY HOLDINGS LLC 25-19-30-548-3209-0010 PADI 1011 W 1ST AVENUE BLVD BEG AT SW INT OF SEMINOLE ...	4,163.44	559	REGAL PROPERTY MGMT C/O ERNST & YOUNG LLP PADI 1930-0000-0200-0000	1,538.33	620	BAKER & BAKER JORNELL LIFE EST (JONES EDWARD) PADI 1008 MAGNOLIA AVE LOT 7 TR 6 TOWN OF ...	2,091.11	689
LEES OGDON B & JOY 25-19-30-548-1202-0040 (HX) PADI 1006 PALMETTO AVE LOT 7 TR 6 TOWN OF ...	760.69	499	SMITH MARY M 25-19-30-548-0080-0080 PADI 1202 MULBERRY AVE LOT 8 TR 6 TOWN OF ...	1,375.35	566	HARRIS HELEN PADI 1930-0000-0200-0000 PADI 1930-0000-0200-0000	338.81	623	SMITH DANIEL & KAREN S PADI 1010 ORANGE AVE LOT 9 TR 6 TOWN OF ...	2,803.93	694
LEES OGDON B & JOY 25-19-30-548-1202-0040 (HX) PADI 1006 PALMETTO AVE LOT 8 TR 6 TOWN OF ...	760.69	500	SMITH MARY M 25-19-30-548-0080-0080 PADI 1202 MULBERRY AVE LOT 9 TR 6 TOWN OF ...	1,375.35	567	BRADY PADI 1930-0000-0200-0000 PADI 1930-0000-0200-0000	76.75	624	SMITH DANIEL & KAREN S PADI 1010 ORANGE AVE LOT 10 TR 6 TOWN OF ...	2,803.93	695
LEES OGDON B & JOY 25-19-30-548-1202-0040 (HX) PADI 1006 PALMETTO AVE LOT 9 TR 6 TOWN OF ...	760.69	501	SMITH MARY M 25-19-30-548-0080-0080 PADI 1202 MULBERRY AVE LOT 10 TR 6 TOWN OF ...	1,375.35	568	BRADY PADI 1930-0000-0200-0000 PADI 1930-0000-0200-0000	76.75	625	SMITH DANIEL & KAREN S PADI 1010 ORANGE AVE LOT 11 TR 6 TOWN OF ...	2,803.93	696
LEES OGDON B & JOY 25-19-30-548-1202-0040 (HX) PADI 1006 PALMETTO AVE LOT 10 TR 6 TOWN OF ...	760.69	502	SMITH MARY M 25-19-30-548-0080-0080 PADI 1202 MULBERRY AVE LOT 11 TR 6 TOWN OF ...	1,375.35	569	BRADY PADI 1930-0000-0200-0000 PADI 1930-0000-0200-0000	76.75	626	SMITH DANIEL & KAREN S PADI 1010 ORANGE AVE LOT 12 TR 6 TOWN OF ...	2,803.93	697
LEES OGDON B & JOY 25-19-30-548-1202-0040 (HX) PADI 1006 PALMETTO AVE LOT 11 TR 6 TOWN OF ...	760.69	503	SMITH MARY M 25-19-30-548-0080-0080 PADI 1202 MULBERRY AVE LOT 12 TR 6 TOWN OF ...	1,375.35	570	BRADY PADI 1930-0000-0200-0000 PADI 1930-0000-0200-0000	76.75	627	SMITH DANIEL & KAREN S PADI 1010 ORANGE AVE LOT 13 TR 6 TOWN OF ...	2,803.93	698
LEES OGDON B & JOY 25-19-30-548-1202-0040 (HX) PADI 1006 PALMETTO AVE LOT 12 TR 6 TOWN OF ...	760.69	504	SMITH MARY M 25-19-30-548-0080-0080 PADI 1202 MULBERRY AVE LOT 13 TR 6 TOWN OF ...	1,375.35	571	BRADY PADI 1930-0000-0200-0000 PADI 1930-0000-0200-0000	76.75	628	SMITH DANIEL & KAREN S PADI 1010 ORANGE AVE LOT 14 TR 6 TOWN OF ...	2,803.93	699
LEES OGDON B & JOY 25-19-30-548-1202-0040 (HX) PADI 1006 PALMETTO AVE LOT 13 TR 6 TOWN OF ...	760.69	505	SMITH MARY M 25-19-30-548-0080-0080 PADI 1202 MULBERRY AVE LOT 14 TR 6 TOWN OF ...	1,375.35	572	BRADY PADI 1930-0000-0200-0000 PADI 1930-0000-0200-0000	76.75	629	SMITH DANIEL & KAREN S PADI 1010 ORANGE AVE LOT 15 TR 6 TOWN OF ...	2,803.93	700
LEES OGDON B & JOY 25-19-30-548-1202-0040 (HX) PADI 1006 PALMETTO AVE LOT 14 TR 6 TOWN OF ...	760.69	506	SMITH MARY M 25-19-30-548-0080-0080 PADI 1202 MULBERRY AVE LOT 15 TR 6 TOWN OF ...	1,375.35	573	BRADY PADI 1930-0000-0200-0000 PADI 1930-0000-0200-0000	76.75	630	SMITH DANIEL & KAREN S PADI 1010 ORANGE AVE LOT 16 TR 6 TOWN OF ...	2,803.93	701
LEES OGDON B & JOY 25-19-30-548-1202-0040 (HX) PADI 1006 PALMETTO AVE LOT 15 TR 6 TOWN OF ...	760.69	507	SMITH MARY M 25-19-30-548-0080-0080 PADI 1202 MULBERRY AVE LOT 16 TR 6 TOWN OF ...	1,375.35	574	BRADY PADI 1930-0000-0200-0000 PADI 1930-0000-0200-0000	76.75	631	SMITH DANIEL & KAREN S PADI 1010 ORANGE AVE LOT 17 TR 6 TOWN OF ...	2,803.93	702
LEES OGDON B & JOY 25-19-30-548-1202-0040 (HX) PADI 1006 PALMETTO AVE LOT 16 TR 6 TOWN OF ...	760.69	508	SMITH MARY M 25-19-30-548-0080-0080 PADI 1202 MULBERRY AVE LOT 17 TR 6 TOWN OF ...	1,375.35	575	BRADY PADI 1930-0000-0200-0000 PADI 1930-0000-0200-0000	76.75	632	SMITH DANIEL & KAREN S PADI 1010 ORANGE AVE LOT 18 TR 6 TOWN OF ...	2,803.93	703
LEES OGDON B & JOY 25-19-30-548-1202-0040 (HX) PADI 1006 PALMETTO AVE LOT 17 TR 6 TOWN OF ...	760.69	509	SMITH MARY M 25-19-30-548-0080-0080 PADI 1202 MULBERRY AVE LOT 18 TR 6 TOWN OF ...	1,375.35	576	BRADY PADI 1930-0000-0200-0000 PADI 1930-0000-0200-0000	76.75	633	SMITH DANIEL & KAREN S PADI 1010 ORANGE AVE LOT 19 TR 6 TOWN OF ...	2,803.93	704
LEES OGDON B & JOY 25-19-30-548-1202-0040 (HX) PADI 1006 PALMETTO AVE LOT 18 TR 6 TOWN OF ...	760.69	510	SMITH MARY M 25-19-30-548-0080-0080 PADI 1202 MULBERRY AVE LOT 19 TR 6 TOWN OF ...	1,375.35	577	BRADY PADI 1930-0000-0200-0000 PADI 1930-0000-0200-0000	76.75	634	SMITH DANIEL & KAREN S PADI 1010 ORANGE AVE LOT 20 TR 6 TOWN OF ...	2,803.93	705
LEES OGDON B & JOY 25-19-30-548-1202-0040 (HX) PADI 1006 PALMETTO AVE LOT 19 TR 6 TOWN OF ...	760.69	511	SMITH MARY M 25-19-30-548-0080-0080 PADI 1202 MULBERRY AVE LOT 20 TR 6 TOWN OF ...	1,375.35	578	BRADY PADI 1930-0000-0200-0000 PADI 1930-0000-0200-0000	76.75	635	SMITH DANIEL & KAREN S PADI 1010 ORANGE AVE LOT 21 TR 6 TOWN OF ...	2,803.93	706
LEES OGDON B & JOY 25-19-30-548-1202-0040 (HX) PADI 1006 PALMETTO AVE LOT 20 TR 6 TOWN OF ...	760.69	512	SMITH MARY M 25-19-30-548-0080-0080 PADI 1202 MULBERRY AVE LOT 21 TR 6 TOWN OF ...	1,375.35	579	BRADY PADI 1930-0000-0200-0000 PADI 1930-0000-0200-0000	76.75	636	SMITH DANIEL & KAREN S PADI 1010 ORANGE AVE LOT 22 TR 6 TOWN OF ...	2,803.93	707
LEES OGDON B & JOY 25-19-30-548-1202-0040 (HX) PADI 1006 PALMETTO AVE LOT 21 TR 6 TOWN OF ...	760.69	513	SMITH MARY M 25-19-30-548-0080-0080 PADI 1202 MULBERRY AVE LOT 22 TR 6 TOWN OF ...	1,375.35	580	BRADY PADI 1930-0000-0200-0000 PADI 1930-0000-0200-0000	76.75	637	SMITH DANIEL & KAREN S PADI 1010 ORANGE AVE LOT 23 TR 6 TOWN OF ...	2,803.93	708
LEES OGDON B & JOY 25-19-30-548-1202-0040 (HX) PADI 1006 PALMETTO AVE LOT 22 TR 6 TOWN OF ...	760.69	514	SMITH MARY M 25-19-30-548-0080-0080 PADI 1202 MULBERRY AVE LOT 23 TR 6 TOWN OF ...	1,375.35	581	BRADY PADI 1930-0000-0200-0000 PADI 1930-0000-0200-0000	76.75	638	SMITH DANIEL & KAREN S PADI 1010 ORANGE AVE LOT 24 TR 6 TOWN OF ...	2,803.93	709
LEES OGDON B & JOY 25-19-30-548-1202-0040 (HX) PADI 1006 PALMETTO AVE LOT 23 TR 6 TOWN OF ...	760.69	515	SMITH MARY M 25-19-30-548-0080-0080 PADI 1202 MULBERRY AVE LOT 24 TR 6 TOWN OF ...	1,375.35	582	BRADY PADI 1930-0000-0200-0000 PADI 1930-0000-0200-0000	76.75	639	SMITH DANIEL & KAREN S PADI 1010 ORANGE AVE LOT 25 TR 6 TOWN OF ...	2,803.93	710
LEES OGDON B & JOY 25-19-30-548-1202-0040 (HX) PADI 1006 PALMETTO AVE LOT 24 TR 6 TOWN OF ...	760.69	516	SMITH MARY M 25-19-30-548-0080-0080 PADI 1202 MULBERRY AVE LOT 25 TR 6 TOWN OF ...	1,375.35	583	BRADY PADI 1930-0000-0200-0000 PADI 1930-0000-0200-0000	76.75	640	SMITH DANIEL & KAREN S PADI 1010 ORANGE AVE LOT 26 TR 6 TOWN OF ...	2,803.93	711
LEES OGDON B & JOY 25-19-30-548-1202-0040 (HX) PADI 1006 PALMETTO AVE LOT 25 TR 6 TOWN OF ...	760.69	517	SMITH MARY M 25-19-30-548-0080-0080 PADI 1202 MULBERRY AVE LOT 26 TR 6 TOWN OF ...	1,375.35	584	BRADY PADI 1930-0000-0200-0000 PADI 1930-0000-0200-0000	76.75	641	SMITH DANIEL & KAREN S PADI 1010 ORANGE AVE LOT 27 TR 6 TOWN OF ...	2,803.93	712
LEES OGDON B & JOY 25-19-30-548-1202-0040 (HX) PADI 1006 PALMETTO AVE LOT 26 TR 6 TOWN OF ...	760.69	518	SMITH MARY M 25-19-30-548-0080-0080 PADI 1202 MULBERRY AVE LOT 27 TR 6 TOWN OF ...	1,375.35	585	BRADY PADI 1930-0000-0200-0000 PADI 1930-0000-0200-0000	76.75	642	SMITH DANIEL & KAREN S PADI 1010 ORANGE AVE LOT 28 TR 6 TOWN OF ...	2,803.93	713
LEES OGDON B & JOY 25-19-30-548-1202-0040 (HX) PADI 1006 PALMETTO AVE LOT 27 TR 6 TOWN OF ...	760.69	519	SMITH MARY M 25-19-30-548-0080-0080 PADI 1202 MULBERRY AVE LOT 28 TR 6 TOWN OF ...	1,375.35	586	BRADY PADI 1930-0000-0200-0000 PADI 1930-0000-0200-0000	76.75	643	SMITH DANIEL & KAREN S PADI 1010 ORANGE AVE LOT 29 TR 6 TOWN OF ...	2,803.93	714
LEES OGDON B & JOY 25-19-30-548-1202-0040 (HX) PADI 1006 PALMETTO AVE LOT 28 TR 6 TOWN OF ...	760.69	520	SMITH MARY M 25-19-30-548-0080-0080 PADI 1202 MULBERRY AVE LOT 29 TR 6 TOWN OF ...	1,375.35	587	BRADY PADI 1930-0000-0200-0000 PADI 1930-0000-0200-0000	76.75	644	SMITH DANIEL & KAREN S PADI 1010 ORANGE AVE LOT 30 TR 6 TOWN OF ...	2,803.93	715
LEES OGDON B & JOY 25-19-30-548-1202-0040 (HX) PADI 1006 PALMETTO AVE LOT 29 TR 6 TOWN OF ...	760.69	521	SMITH MARY M 25-19-30-548-0080-0080 PADI 1202 MULBERRY AVE LOT 30 TR 6 TOWN OF ...	1,375.35	588	BRADY PADI 1930-0000-0200-0000 PADI 1930-0000-0200-0000	76.75	645	SMITH DANIEL & KAREN S PADI 1010 ORANGE AVE LOT 31 TR 6 TOWN OF ...	2,803.93	716
LEES OGDON B & JOY 25-19-30-548-1202-0040 (HX) PADI 1006 PALMETTO AVE LOT 30 TR 6 TOWN OF ...	760.69	522	SMITH MARY M 25-19-30-548-0080-0080 PADI 1202 MULBERRY AVE LOT 31 TR 6 TOWN OF ...	1,375.35	589	BRADY PADI 1930-0000-0200-0000 PADI 1930-0000-0200-0000	76.75	646	SMITH DANIEL & KAREN S PADI 1010 ORANGE AVE LOT 32 TR 6 TOWN OF ...	2,803.93	717
LEES OGDON B & JOY 25-19-30-548-1202-0040 (HX) PADI 1006 PALMETTO AVE LOT 31 TR 6 TOWN OF ...	760.69	523	SMITH MARY M 25-19-30-548-0080-0080 PADI 1202 MULBERRY AVE LOT 32 TR 6 TOWN OF ...	1,375.35	590	BRADY PADI 1930-0000-0200-0000 PADI 1930-0000-0200-0000	76.75	647	SMITH DANIEL & KAREN S PADI 1010 ORANGE AVE LOT 33 TR 6 TOWN OF ...	2,803.93	718
LEES OGDON B & JOY 25-19-30-548-1202-0040 (HX) PADI 1006 PALMETTO AVE LOT 32 TR 6 TOWN OF ...	760.69	524	SMITH MARY M 25-19-30-548-0080-0080 PADI 1202 MULBERRY AVE LOT 33 TR 6 TOWN OF ...	1,375.35	591	BRADY PADI 1930-0000-0200-0000 PADI 1930-0000-0200-0000	76.75	648	SMITH DANIEL & KAREN S PADI 1010 ORANGE AVE LOT 34 TR 6 TOWN OF ...	2,803.93	719
LEES OGDON B & JOY 25-19-30-548-1202-0040 (HX) PADI 1006 PALMETTO AVE LOT 33 TR 6 TOWN OF ...	760.69	525	SMITH MARY M 25-19-30-548-0080-0080 PADI 1202 MULBERRY AVE LOT 34 TR 6 TOWN OF ...	1,375.35	592	BRADY PADI 1930-0000-0200-0000 PADI 1930-0000-0200-0000	76.75	649	SMITH DANIEL & KAREN S PADI 1010 ORANGE AVE LOT 35 TR 6 TOWN OF ...	2,803.93	720
LEES OGDON B & JOY 25-19-30-548-1202-0040 (HX) PADI 1006 PALMETTO AVE LOT 34 TR 6 TOWN OF ...	760.69	526	SMITH MARY M 25-19-30-548-0080-0080 PADI 1202 MULBERRY AVE LOT 35 TR 6 TOWN OF ...	1,375.35	593	BRADY PADI 1930-0000-0200-0000 PADI 1930-0000-0200-0000	76.75	650	SMITH DANIEL & KAREN S PADI 1010 ORANGE AVE LOT 36 TR 6 TOWN OF ...	2,803.93	721
LEES OGDON B & JOY 25-19-30-548-1202-0040 (HX) PADI 1006 PALMETTO AVE LOT 35 TR 6 TOWN OF ...	760.69	527	SMITH MARY M 25-19-30-548-0080-0080 PADI 1202 MULBERRY AVE LOT 36 TR 6 TOWN OF ...	1,375.35	594	BRADY PADI 1930-0000-0200-0000 PADI 1930-0000-0200-0000	76.75	651	SMITH DANIEL & KAREN S PADI 1010 ORANGE AVE LOT 37 TR 6 TOWN OF ...	2,803.93	722
LEES OGDON B & JOY 25-19-30-548-1202-0040 (HX) PADI 1006 PALMETTO AVE LOT 36 TR 6 TOWN OF ...	760.69	528	SMITH MARY M 25-19-30-548-0080-0080 PADI 1202 MULBERRY AVE LOT 37 TR 6 TOWN OF ...	1,375.35	595	BRADY PADI 1930-0000-0200-0000 PADI 1930-0000-0200-0000	76.75	652	SMITH DANIEL & KAREN S PADI 1010 ORANGE AVE LOT 38 TR 6 TOWN OF ...	2,803.93	723
LEES OGDON B & JOY 25-19-30-548-1202-0040 (HX) PADI 1006 PALMETTO AVE LOT 37 TR 6 TOWN OF ...	760.69	529	SMITH MARY M 25-19-30-548-0080-0080 PADI 1202 MUL								

Table with 6 columns: NAME - PARCEL NUMBER, TAXES DUE, SEC. #, NAME - PARCEL NUMBER, TAXES DUE, SEC. #, NAME - PARCEL NUMBER, TAXES DUE, SEC. #, NAME - PARCEL NUMBER, TAXES DUE, SEC. #. Contains multiple columns of property listings with names, addresses, and tax information.

NAME - PARCEL NUMBER	TAXES DUE	SEC. #	NAME - PARCEL NUMBER	TAXES DUE	SEC. #	NAME - PARCEL NUMBER	TAXES DUE	SEC. #	NAME - PARCEL NUMBER	TAXES DUE	SEC. #
WILSON WILLIE J & CORINE 35-19-30-517-0000-0230 PADI: 210 BARKER DR 210.46	105.27	1.015	MC CRAE EDDIE JR & JOSIE 35-19-30-517-0000-0530 (HX) PADI: 137 YALE DR 417.80	509.94	1.095	SANFORD TABERNACLE OF PRAYER FOR ALL PEOPLE INC 35-19-30-517-0000-0970 PADI: M 13TH ST 33.38	1.150	DAVIS M STEVEN & JANICE P 36-19-30-534-0100-0060 PADI: 405 M 20TH ST 1426.26	1.214		
YOUNG EVELYN S 35-19-30-517-0700-0130 PADI: HAWKINS AVE 13 14 15 + 14 BLK 7 689.31	210.46	1.016	DAVIS SANDRA 35-19-30-522-0000-0570 (HX) PADI: 123 522-0000-0570 ***** 3046.59	417.80	1.084	HALLACE ALFREDA 35-19-30-515-0000-0090 (HX) PADI: 904 W 13TH ST 33.38	1.151	GREENE AIDEN J III & GREENE KEVIN S GREENE GREGORY ET AL 36-19-30-534-0100-0060 PADI: 2013 FRENCH AVE ***** 2421.84	1.215		
JESS D 35-19-30-517-0700-0170 PADI: 1822 HAWKINS AVE HARRISON JAMES C & YVONNE F 35-19-30-517-0700-0130 PADI: 2020 W AIRPORT BLVD 178.44	689.31	1.017	SEMINSLE ASPHALT PAVING INC 35-19-30-524-0000-0270 PADI: 1117 S W BAY 833.57	1.088	ROULES P 35-19-30-515-0000-0040 PADI: M 13TH ST 26.02	1.152	MORTIMER JAMES E CAROL E 36-19-30-534-0100-0140 PADI: 2017 FRENCH AVE ***** 2107.90	1.216			
GRANT EARNEST B & LORES 35-19-30-517-0000-0030 (HX) PADI: 2020 W AIRPORT BLVD 178.44	178.44	1.019	SEMINSLE ASPHALT PAVING INC 35-19-30-524-0000-0270 PADI: 1117 S W BAY ***** 833.57	1.088	HALL JOHN A & LESSIE M 35-19-30-515-0000-0060 PADI: M 13TH ST 64.68	1.153	FILOSA PETER 36-19-30-534-0100-0200 PADI: 211 S FRENCH AVE ***** 2835.28	1.217			
WILLIAMS BARBARA 35-19-30-517-0900-0040 (HX) PADI: AIRPORT BLVD 743.72	178.44	1.020	BURSE GERALDINE 35-19-30-515-0000-0060 PADI: 1310 LAKE AVE 52.29	1.090	BURSE GERALDINE 35-19-30-515-0000-0060 PADI: 1310 LAKE AVE 52.29	1.154	HOLLAND MIKE & GLORIA A 36-19-30-534-0100-0140 PADI: ARCADE RD 2184.24	1.218			
BRADLEY JERRY 35-19-30-517-0900-0100 PADI: 2020 W AIRPORT BLVD 101.22	743.72	1.021	WILLIAMS VALDEA 35-19-30-517-0900-0100 PADI: 1310 LAKE AVE 215.99	1.091	WYNN BEATRICE 35-19-30-515-0000-0060 PADI: 1212 LAKE AVE 300.90	1.155	BASILA MICHAEL M TRUSTEE 36-19-30-534-0100-0090 PADI: MARGARET RD 297.33	1.219			
SIMMONS JOHNNIE H 35-19-30-517-0900-0230 (HX) PADI: 2250 W 2ND ST 179.16	522.19	1.022	REDDING R 35-19-30-517-0900-0230 PADI: 1303 N 13TH ST 801.17	1.092	WYNN BEATRICE 35-19-30-515-0000-0060 PADI: 1212 LAKE AVE 300.90	1.156	BASILA MICHAEL M TRUSTEE 36-19-30-534-0100-0090 PADI: MARGARET RD 297.33	1.220			
MIRANDA ROSA P 35-19-30-517-0900-0170 (HX) PADI: 2250 ALEXANDER AVE 36.93	179.16	1.023	MC COY VERONICA K 35-19-30-524-0000-0210 PADI: 1117 S W BAY 48.69	1.093	WYNN BEATRICE 35-19-30-515-0000-0060 PADI: 1212 LAKE AVE 300.90	1.157	BASILA MICHAEL M TRUSTEE 36-19-30-534-0100-0090 PADI: MARGARET RD 297.33	1.221			
NOBLE LILLIS & REYNOLDS NOBLE TUCKER NOVIE 35-19-30-517-0900-0090 PADI: 2020 ALEXANDER AVE 381.07	36.93	1.024	LAWS MATTIE M HEIRS 35-19-30-517-0900-0090 PADI: 1117 S W BAY 19.10	1.095	HARRIS BERTHA M ET AL 35-19-30-515-0000-0310 PADI: M 13TH ST 144.49	1.158	BASILA MICHAEL M TRUSTEE 36-19-30-534-0100-0090 PADI: MARGARET RD 297.33	1.222			
CARR MILDRED LOT 19 BLK 9 35-19-30-517-0900-019A PADI: 2020 ALEXANDER AVE 178.44	381.07	1.025	SPEARS J 35-19-30-517-0900-026A PADI: M 13TH ST 44.61	1.096	CAMPBELL TERENCE M 35-19-30-515-0000-0170 PADI: 1117 S W BAY 25.02	1.159	BASILA MICHAEL M TRUSTEE 36-19-30-534-0100-0090 PADI: MARGARET RD 297.33	1.223			
HARTFIELD WILLIAM & CARRIE 35-19-30-517-0900-0200 (HX) PADI: 2020 ALEXANDER AVE 84.85	178.44	1.026	HINTZ LVELL 35-19-30-524-0000-037A PADI: 1117 S W BAY 468.20	1.097	EDWARDS IVAN 35-19-30-515-0000-0250 PADI: M 13TH ST 1117.39	1.160	BASILA MICHAEL M TRUSTEE 36-19-30-534-0100-0090 PADI: MARGARET RD 297.33	1.224			
LAHAR CHEASIE HEIRS 35-19-30-517-0900-0220 PADI: ALEXANDER AVE 231.49	84.85	1.027	HILSON BERNY AL 35-19-30-517-0900-0390 PADI: 1117 S W BAY 91.75	1.098	EDWARDS IVAN 35-19-30-515-0000-0260 PADI: M 13TH ST 1117.39	1.161	BASILA MICHAEL M TRUSTEE 36-19-30-534-0100-0090 PADI: MARGARET RD 297.33	1.225			
REDDING RONALD S 35-19-30-517-0900-0230 (HX) PADI: 1310 LAKE AVE 158.03	231.49	1.028	GIVENS GERALD 35-19-30-517-0900-0410 PADI: 1117 S W BAY 329.05	1.099	EDWARDS IVAN 35-19-30-515-0000-0260 PADI: M 13TH ST 1117.39	1.162	BASILA MICHAEL M TRUSTEE 36-19-30-534-0100-0090 PADI: MARGARET RD 297.33	1.226			
REDDING RONALD S 35-19-30-517-0900-0230 (HX) PADI: 1310 LAKE AVE 634.37	158.03	1.029	WILLIAMS VALDEA 35-19-30-517-0900-0430 PADI: 1117 S W BAY 942.86	1.101	EDWARDS IVAN 35-19-30-515-0000-0260 PADI: M 13TH ST 1117.39	1.163	BASILA MICHAEL M TRUSTEE 36-19-30-534-0100-0090 PADI: MARGARET RD 297.33	1.227			
REDDING RONALD S 35-19-30-517-0900-0230 (HX) PADI: 1310 LAKE AVE 81.85	634.37	1.030	BACON EVANS JR 35-19-30-517-0900-0460 PADI: 1310 LAKE AVE 405.25	1.102	EDWARDS IVAN 35-19-30-515-0000-0260 PADI: M 13TH ST 1117.39	1.164	BASILA MICHAEL M TRUSTEE 36-19-30-534-0100-0090 PADI: MARGARET RD 297.33	1.228			
MC CULLOUGH WILBERT H 35-19-30-517-1000-0200 PADI: 1117 S W BAY 144.72	81.85	1.031	FRANKLIN THELMA 35-19-30-517-1000-0530 PADI: 1117 S W BAY 310.64	1.103	EDWARDS IVAN 35-19-30-515-0000-0260 PADI: M 13TH ST 1117.39	1.165	BASILA MICHAEL M TRUSTEE 36-19-30-534-0100-0090 PADI: MARGARET RD 297.33	1.229			
HAYNES WILBERT & SARAH 35-19-30-517-1100-0090 (HX) PADI: 2020 ALEXANDER AVE 83.15	144.72	1.032	GILCHRIST BILLY ET AL 35-19-30-517-1000-0540 PADI: 1117 S W BAY 101.70	1.104	EDWARDS IVAN 35-19-30-515-0000-0260 PADI: M 13TH ST 1117.39	1.166	BASILA MICHAEL M TRUSTEE 36-19-30-534-0100-0090 PADI: MARGARET RD 297.33	1.230			
WHACK LEE E & CAROLYN 35-19-30-517-1100-0190 PADI: 2020 ALEXANDER AVE 472.28	83.15	1.033	REIN MARRY 35-19-30-517-1000-0570 PADI: 1117 S W BAY 25.32	1.105	EDWARDS IVAN 35-19-30-515-0000-0260 PADI: M 13TH ST 1117.39	1.167	BASILA MICHAEL M TRUSTEE 36-19-30-534-0100-0090 PADI: MARGARET RD 297.33	1.231			
C/O BARBARA LEPARD 35-19-30-517-1100-0140 PADI: 2020 ALEXANDER AVE 472.28	348.43	1.034	WASHINGTON MBERT B 35-19-30-517-1000-0600 PADI: 1117 S W BAY 150.34	1.106	EDWARDS IVAN 35-19-30-515-0000-0260 PADI: M 13TH ST 1117.39	1.168	BASILA MICHAEL M TRUSTEE 36-19-30-534-0100-0090 PADI: MARGARET RD 297.33	1.232			
LAHAR CHEASIE HEIRS 35-19-30-517-1100-0140 PADI: 2020 ALEXANDER AVE 472.28	472.28	1.035	WASHINGTON MBERT B 35-19-30-517-1000-0600 PADI: 1117 S W BAY 150.34	1.106	EDWARDS IVAN 35-19-30-515-0000-0260 PADI: M 13TH ST 1117.39	1.169	BASILA MICHAEL M TRUSTEE 36-19-30-534-0100-0090 PADI: MARGARET RD 297.33	1.233			
LAHAR CHEASIE HEIRS 35-19-30-517-1100-0140 PADI: 2020 ALEXANDER AVE 472.28	472.28	1.036	WASHINGTON MBERT B 35-19-30-517-1000-0600 PADI: 1117 S W BAY 150.34	1.106	EDWARDS IVAN 35-19-30-515-0000-0260 PADI: M 13TH ST 1117.39	1.170	BASILA MICHAEL M TRUSTEE 36-19-30-534-0100-0090 PADI: MARGARET RD 297.33	1.234			
LAHAR CHEASIE HEIRS 35-19-30-517-1100-0140 PADI: 2020 ALEXANDER AVE 472.28	472.28	1.037	WASHINGTON MBERT B 35-19-30-517-1000-0600 PADI: 1117 S W BAY 150.34	1.106	EDWARDS IVAN 35-19-30-515-0000-0260 PADI: M 13TH ST 1117.39	1.171	BASILA MICHAEL M TRUSTEE 36-19-30-534-0100-0090 PADI: MARGARET RD 297.33	1.235			
LAHAR CHEASIE HEIRS 35-19-30-517-1100-0140 PADI: 2020 ALEXANDER AVE 472.28	472.28	1.038	WASHINGTON MBERT B 35-19-30-517-1000-0600 PADI: 1117 S W BAY 150.34	1.106	EDWARDS IVAN 35-19-30-515-0000-0260 PADI: M 13TH ST 1117.39	1.172	BASILA MICHAEL M TRUSTEE 36-19-30-534-0100-0090 PADI: MARGARET RD 297.33	1.236			
LAHAR CHEASIE HEIRS 35-19-30-517-1100-0140 PADI: 2020 ALEXANDER AVE 472.28	472.28	1.039	WASHINGTON MBERT B 35-19-30-517-1000-0600 PADI: 1117 S W BAY 150.34	1.106	EDWARDS IVAN 35-19-30-515-0000-0260 PADI: M 13TH ST 1117.39	1.173	BASILA MICHAEL M TRUSTEE 36-19-30-534-0100-0090 PADI: MARGARET RD 297.33	1.237			
LAHAR CHEASIE HEIRS 35-19-30-517-1100-0140 PADI: 2020 ALEXANDER AVE 472.28	472.28	1.040	WASHINGTON MBERT B 35-19-30-517-1000-0600 PADI: 1117 S W BAY 150.34	1.106	EDWARDS IVAN 35-19-30-515-0000-0260 PADI: M 13TH ST 1117.39	1.174	BASILA MICHAEL M TRUSTEE 36-19-30-534-0100-0090 PADI: MARGARET RD 297.33	1.238			
LAHAR CHEASIE HEIRS 35-19-30-517-1100-0140 PADI: 2020 ALEXANDER AVE 472.28	472.28	1.041	WASHINGTON MBERT B 35-19-30-517-1000-0600 PADI: 1117 S W BAY 150.34	1.106	EDWARDS IVAN 35-19-30-515-0000-0260 PADI: M 13TH ST 1117.39	1.175	BASILA MICHAEL M TRUSTEE 36-19-30-534-0100-0090 PADI: MARGARET RD 297.33	1.239			
LAHAR CHEASIE HEIRS 35-19-30-517-1100-0140 PADI: 2020 ALEXANDER AVE 472.28	472.28	1.042	WASHINGTON MBERT B 35-19-30-517-1000-0600 PADI: 1117 S W BAY 150.34	1.106	EDWARDS IVAN 35-19-30-515-0000-0260 PADI: M 13TH ST 1117.39	1.176	BASILA MICHAEL M TRUSTEE 36-19-30-534-0100-0090 PADI: MARGARET RD 297.33	1.240			
LAHAR CHEASIE HEIRS 35-19-30-517-1100-0140 PADI: 2020 ALEXANDER AVE 472.28	472.28	1.043	WASHINGTON MBERT B 35-19-30-517-1000-0600 PADI: 1117 S W BAY 150.34	1.106	EDWARDS IVAN 35-19-30-515-0000-0260 PADI: M 13TH ST 1117.39	1.177	BASILA MICHAEL M TRUSTEE 36-19-30-534-0100-0090 PADI: MARGARET RD 297.33	1.241			
LAHAR CHEASIE HEIRS 35-19-30-517-1100-0140 PADI: 2020 ALEXANDER AVE 472.28	472.28	1.044	WASHINGTON MBERT B 35-19-30-517-1000-0600 PADI: 1117 S W BAY 150.34	1.106	EDWARDS IVAN 35-19-30-515-0000-0260 PADI: M 13TH ST 1117.39	1.178	BASILA MICHAEL M TRUSTEE 36-19-30-534-0100-0090 PADI: MARGARET RD 297.33	1.242			
LAHAR CHEASIE HEIRS 35-19-30-517-1100-0140 PADI: 2020 ALEXANDER AVE 472.28	472.28	1.045	WASHINGTON MBERT B 35-19-30-517-1000-0600 PADI: 1117 S W BAY 150.34	1.106	EDWARDS IVAN 35-19-30-515-0000-0260 PADI: M 13TH ST 1117.39	1.179	BASILA MICHAEL M TRUSTEE 36-19-30-534-0100-0090 PADI: MARGARET RD 297.33	1.243			
LAHAR CHEASIE HEIRS 35-19-30-517-1100-0140 PADI: 2020 ALEXANDER AVE 472.28	472.28	1.046	WASHINGTON MBERT B 35-19-30-517-1000-0600 PADI: 1117 S W BAY 150.34	1.106	EDWARDS IVAN 35-19-30-515-0000-0260 PADI: M 13TH ST 1117.39	1.180	BASILA MICHAEL M TRUSTEE 36-19-30-534-0100-0090 PADI: MARGARET RD 297.33	1.244			
LAHAR CHEASIE HEIRS 35-19-30-517-1100-0140 PADI: 2020 ALEXANDER AVE 472.28	472.28	1.047	WASHINGTON MBERT B 35-19-30-517-1000-0600 PADI: 1117 S W BAY 150.34	1.106	EDWARDS IVAN 35-19-30-515-0000-0260 PADI: M 13TH ST 1117.39	1.181	BASILA MICHAEL M TRUSTEE 36-19-30-534-0100-0090 PADI: MARGARET RD 297.33	1.245			
LAHAR CHEASIE HEIRS 35-19-30-517-1100-0140 PADI: 2020 ALEXANDER AVE 472.28	472.28	1.048	WASHINGTON MBERT B 35-19-30-517-1000-0600 PADI: 1117 S W BAY 150.34	1.106	EDWARDS IVAN 35-19-30-515-0000-0260 PADI: M 13TH ST 1117.39	1.182	BASILA MICHAEL M TRUSTEE 36-19-30-534-0100-0090 PADI: MARGARET RD 297.33	1.246			
LAHAR CHEASIE HEIRS 35-19-30-517-1100-0140 PADI: 2020 ALEXANDER AVE 472.28	472.28	1.049	WASHINGTON MBERT B 35-19-30-517-1000-0600 PADI: 1117 S W BAY 150.34	1.106	EDWARDS IVAN 35-19-30-515-0000-0260 PADI: M 13TH ST 1117.39	1.183	BASILA MICHAEL M TRUSTEE 36-19-30-534-0100-0090 PADI: MARGARET RD 297.33	1.247			
LAHAR CHEASIE HEIRS 35-19-30-517-1100-0140 PADI: 2020 ALEXANDER AVE 472.28	472.28	1.050	WASHINGTON MBERT B 35-19-30-517-1000-0600 PADI: 1117 S W BAY 150.34	1.106	EDWARDS IVAN 35-19-30-515-0000-0260 PADI: M 13TH ST 1117.39	1.184	BASILA MICHAEL M TRUSTEE 36-19-30-534-0100-0090 PADI: MARGARET RD 297.33	1.248			
LAHAR CHEASIE HEIRS 35-19-30-517-1100-0140 PADI: 2020 ALEXANDER AVE 472.28	472.28	1.051	WASHINGTON MBERT B 35-19-30-517-1000-0600 PADI: 1117 S W BAY 150.34	1.106	EDWARDS IVAN 35-19-30-515-0000-0260 PADI: M 13TH ST 1117.39	1.185	BASILA MICHAEL M TRUSTEE 36-19-30-534-0100-0090 PADI: MARGARET RD 297.33	1.249			
LAHAR CHEASIE HEIRS 35-19-30-517-1100-0140 PADI: 2020 ALEXANDER AVE 472.28	472.28	1.052	WASHINGTON MBERT B 35-19-30-517-1000-0600 PADI: 1117 S W BAY 150.34	1.106	EDWARDS IVAN 35-19-30-515-0000-0260 PADI: M 13TH ST 1117.39	1.186	BASILA MICHAEL M TRUSTEE 36-19-30-534-0100-0090 PADI: MARGARET RD 297.33	1.250			
LAHAR CHEASIE HEIRS 35-19-30-517-1100-0140 PADI: 2020 ALEXANDER AVE 472.28	472.28	1.053	WASHINGTON MBERT B 35-19-30-517-1000-0600 PADI: 1117 S W BAY 150.34	1.106	EDWARDS IVAN 35-19-30-515-0000-0260 PADI: M 13TH ST 1117.39	1.187	BASILA MICHAEL M TRUSTEE 36-19-30-534-0100-0090 PADI: MARGARET RD 297.33	1.251			
LAHAR CHEASIE HEIRS 35-19-30-517-1100-0140 PADI: 2020 ALEXANDER AVE 472.28	472.28	1.054	WASHINGTON MBERT B 35-19-30-517-1000-0600 PADI: 1117 S W BAY 150.34	1.106	EDWARDS IVAN 35-19-30-515-0000-0260 PADI: M 13TH ST 1117.39	1.188	BASILA MICHAEL M TRUSTEE 36-19-30-534-0100-0090 PADI: MARGARET RD 297.33	1.252			
LAHAR CHEASIE HEIRS 35-19-30-517-1100-0140 PADI: 2020 ALEXANDER AVE 472.28	472.28	1.055	WASHINGTON MBERT B 35-19-30-517-1000-0600 PADI: 1117 S W BAY 150.34	1.106	EDWARDS IVAN 35-19-30-515-0000-0260 PADI: M 13TH ST 1117.39	1.189	BASILA MICHAEL M TRUSTEE 36-19-30-534-0100-0090 PADI: MARGARET RD 297.33	1.253			
LAHAR CHEASIE HEIRS 35-19-30-517-1100-0140 PADI: 2020 ALEXANDER AVE 472.28	472.28	1.056	WASHINGTON MBERT B 35-19-30-517-1000-0600 PADI: 1117 S W BAY 150.34	1.106	EDWARDS IVAN 35-19-30-515-0000-0260 PADI: M 13TH ST 1117.39	1.190	BASILA MICHAEL M TRUSTEE				

Table with 10 columns: NAME-PARCEL NUMBER, TAXES DUE SEQ. #, NAME-PARCEL NUMBER, TAXES DUE SEQ. #, NAME-PARCEL NUMBER, TAXES DUE SEQ. #, NAME-PARCEL NUMBER, TAXES DUE SEQ. #, NAME-PARCEL NUMBER, TAXES DUE SEQ. #. Contains property listings for various owners in Sanford, Florida.

Table with multiple columns: NAME, PARCEL NUMBER, TAXES DUE, SEC. 2, NAME, PARCEL NUMBER, TAXES DUE, SEC. 2, NAME, PARCEL NUMBER, TAXES DUE, SEC. 2, NAME, PARCEL NUMBER, TAXES DUE, SEC. 2. Contains numerous property listings with owner names and tax amounts.

Table with multiple columns: NAME-PARCEL NUMBER, TAXES DUE REQ. 1, NAME-PARCEL NUMBER, TAXES DUE REQ. 2, NAME-PARCEL NUMBER, TAXES DUE REQ. 3, NAME-PARCEL NUMBER, TAXES DUE REQ. 4, NAME-PARCEL NUMBER, TAXES DUE REQ. 5, NAME-PARCEL NUMBER, TAXES DUE REQ. 6, NAME-PARCEL NUMBER, TAXES DUE REQ. 7, NAME-PARCEL NUMBER, TAXES DUE REQ. 8, NAME-PARCEL NUMBER, TAXES DUE REQ. 9, NAME-PARCEL NUMBER, TAXES DUE REQ. 10. Each column contains a list of property records with details like owner name, address, and tax amount.

Table with columns: NAME-PARCEL NUMBER, TAXES DUE, SEQ. #. Includes entries for AITKEN BRUCE E, AITKEN BRUCE E, AITKEN BRUCE E, etc.

Table with columns: NAME-PARCEL NUMBER, TAXES DUE, SEQ. #. Includes entries for KAPLAN DOUGLAS & MAPPER MICHELLE, KAPLAN DOUGLAS & MAPPER MICHELLE, KAPLAN DOUGLAS & MAPPER MICHELLE, etc.

Table with columns: NAME-PARCEL NUMBER, TAXES DUE, SEQ. #. Includes entries for BUDDENHAGEN DIANA K, BUDDENHAGEN DIANA K, BUDDENHAGEN DIANA K, etc.

Table with columns: NAME-PARCEL NUMBER, TAXES DUE, SEQ. #. Includes entries for WARNER DALE E & ANNE, WARNER DALE E & ANNE, WARNER DALE E & ANNE, etc.

Table with columns: NAME-PARCEL NUMBER, TAXES DUE, SEQ. #. Includes entries like CHURCH ST PAUL ORTHODOX OF, HANNON MARY ANN, C/O THE COMMERCIAL GROUP INC.

Table with columns: NAME-PARCEL NUMBER, TAXES DUE, SEQ. #. Includes entries like CHRYSOCHOS NICHOLAS, CHRYSOCHOS NICHOLAS, CHRYSOCHOS NICHOLAS.

Table with columns: NAME-PARCEL NUMBER, TAXES DUE, SEQ. #. Includes entries like SCHELL KEVIN W, ROYSE DOROTHY B & RICHARD C, PEEENNING MICHAEL J & SUSAN B.

Table with columns: NAME-PARCEL NUMBER, TAXES DUE, SEQ. #. Includes entries like COOK TIMOTHY M, MANGIOLARI FERNANDO & WILMA H, MANGIOLARI FERNANDO & WILMA H.

Table with 5 columns: NAME-PARCEL NUMBER, TAXES DUE, SEQ. #, NAME-PARCEL NUMBER, TAXES DUE, SEQ. #, NAME-PARCEL NUMBER, TAXES DUE, SEQ. #, NAME-PARCEL NUMBER, TAXES DUE, SEQ. #. Contains multiple columns of property listings with owner names, addresses, and tax information.

Table with 5 columns: NAME-PARCEL NUMBER, TAXES DUE SEQ. #, NAME-PARCEL NUMBER, TAXES DUE SEQ. #, NAME-PARCEL NUMBER, TAXES DUE SEQ. #, NAME-PARCEL NUMBER, TAXES DUE SEQ. #. Contains property listings with names, addresses, and tax information.

Table with columns: NAME-PARCEL NUMBER, TAXES DUE, SEC. #, NAME-PARCEL NUMBER, TAXES DUE, SEC. #. Contains property listings for the first column.

Table with columns: NAME-PARCEL NUMBER, TAXES DUE, SEC. #, NAME-PARCEL NUMBER, TAXES DUE, SEC. #. Contains property listings for the second column.

Table with columns: NAME-PARCEL NUMBER, TAXES DUE, SEC. #, NAME-PARCEL NUMBER, TAXES DUE, SEC. #. Contains property listings for the third column.

Table with columns: NAME-PARCEL NUMBER, TAXES DUE, SEC. #, NAME-PARCEL NUMBER, TAXES DUE, SEC. #. Contains property listings for the fourth column.

Table with columns: NAME-PARCEL NUMBER, TAXES DUE, SEQ. #. Contains property listings for the first column.

Table with columns: NAME-PARCEL NUMBER, TAXES DUE, SEQ. #. Contains property listings for the second column.

Table with columns: NAME-PARCEL NUMBER, TAXES DUE, SEQ. #. Contains property listings for the third column.

Table with columns: NAME-PARCEL NUMBER, TAXES DUE, SEQ. #. Contains property listings for the fourth column.

Table with 4 columns: NAME-PARCEL NUMBER, TAXES DUE SEQ. #, NAME-PARCEL NUMBER, TAXES DUE SEQ. #, NAME-PARCEL NUMBER, TAXES DUE SEQ. #, NAME-PARCEL NUMBER, TAXES DUE SEQ. #. Contains property listings for various owners and parcels.

Table with columns: NAME-PARCEL NUMBER, TAXES DUE SEQ. #. Includes entries for MAGNOLIA SPRINGS CORP NV, C/O ROGER LONGWAY, etc.

Table with columns: NAME-PARCEL NUMBER, TAXES DUE SEQ. #. Includes entries for REYES CARMEN H, DYE SHARON S, etc.

Table with columns: NAME-PARCEL NUMBER, TAXES DUE SEQ. #. Includes entries for DYE SHARON S, DORN JOHN D LIFE EST, etc.

Table with columns: NAME-PARCEL NUMBER, TAXES DUE SEQ. #. Includes entries for LITTLE PEARL LAKE HEIGHTS, etc.

Table with columns: NAME-PARCEL NUMBER, TAXES DUE, SEQ. #. Includes entries for ELZINGA JAMES L & JULIA A, VOLKREHA NISSICA, HADEN HILLS JR & BAYLE M, etc.

Table with columns: NAME-PARCEL NUMBER, TAXES DUE, SEQ. #. Includes entries for TRIDENT HOLDING CO, COUNTRY CREEK SOUTHBRIDGE AT, COUNTRY CREEK ESTATES, etc.

Table with columns: NAME-PARCEL NUMBER, TAXES DUE, SEQ. #. Includes entries for UPSON TERRY L JR & RENEE J, SUCCESS TODAY INTERNATIONAL, MOORE BARBARA A, etc.

Table with columns: NAME-PARCEL NUMBER, TAXES DUE, SEQ. #. Includes entries for KENNETH NORMAN, SANTANA ROSA, PUERTO BLANCO & MARIA, etc.

Main table with 5 columns: NAME-PARCEL NUMBER, TAXES DUE, SEQ. #, NAME-PARCEL NUMBER, TAXES DUE, SEQ. #, NAME-PARCEL NUMBER, TAXES DUE, SEQ. #, NAME-PARCEL NUMBER, TAXES DUE, SEQ. #. It lists numerous property records with details like owner names, addresses, and tax amounts.

Table with columns: NAME-PARCEL NUMBER, TAXES DUE, SEQ #. Contains property listings for the first column.

Table with columns: NAME-PARCEL NUMBER, TAXES DUE, SEQ #. Contains property listings for the second column.

Table with columns: NAME-PARCEL NUMBER, TAXES DUE, SEQ #. Contains property listings for the third column.

Table with columns: NAME-PARCEL NUMBER, TAXES DUE, SEQ #. Contains property listings for the fourth column.

Table with columns: NAME-PARCEL NUMBER, TAXES DUE, SEC. #. Includes entries for TARTAGLIA FREDERICK E & LUCIA, LOMBARDI EDWARD L & PATRICIA J, etc.

Table with columns: NAME-PARCEL NUMBER, TAXES DUE, SEC. #. Includes entries for TARTAGLIA FREDERICK E & LUCIA, LOMBARDI EDWARD L & PATRICIA J, etc.

Table with columns: NAME-PARCEL NUMBER, TAXES DUE, SEC. #. Includes entries for TARTAGLIA FREDERICK E & LUCIA, LOMBARDI EDWARD L & PATRICIA J, etc.

Table with columns: NAME-PARCEL NUMBER, TAXES DUE, SEC. #. Includes entries for TARTAGLIA FREDERICK E & LUCIA, LOMBARDI EDWARD L & PATRICIA J, etc.

Table with columns: NAME-PARCEL NUMBER, TAXES DUE, SEQ. #. Contains property listings for BLUNT JAMES & BLUNT EDWARD, BLUNT BOBBY & BLUNT OTIS ET AL, etc.

Table with columns: NAME-PARCEL NUMBER, TAXES DUE, SEQ. #. Contains property listings for BOLDEN AMOS & BOLDEN BETH, BOLDEN AMOS & BOLDEN BETH, etc.

Table with columns: NAME-PARCEL NUMBER, TAXES DUE, SEQ. #. Contains property listings for RICHARDSONS ADD TO, RICHARDSONS ADD TO, etc.

Table with columns: NAME-PARCEL NUMBER, TAXES DUE, SEQ. #. Contains property listings for LACY JONATHAN R & SHERYLL A, LACY JONATHAN R & SHERYLL A, etc.

Table with columns: NAME-PARCEL NUMBER, TAXES DUE, SEQ. #. Contains property listings for the first column.

Table with columns: NAME-PARCEL NUMBER, TAXES DUE, SEQ. #. Contains property listings for the second column.

Table with columns: NAME-PARCEL NUMBER, TAXES DUE, SEQ. #. Contains property listings for the third column.

Table with columns: NAME-PARCEL NUMBER, TAXES DUE, SEQ. #. Contains property listings for the fourth column.

Table with 4 columns: NAME-PARCEL NUMBER, TAXES DUE, SEQ #, and NAME-PARCEL NUMBER. It contains a dense list of property records with owner names, parcel numbers, and tax amounts.

Table with columns: NAME-PARCEL NUMBER, TAXES DUE, REG #. Contains property listings for names like AIR JAMIE L, LINNARD JAMES & ROSE, etc.

Table with columns: NAME-PARCEL NUMBER, TAXES DUE, REG #. Contains property listings for names like LINNARD JAMES & ROSE, JAMES EARL & ALICE, etc.

Table with columns: NAME-PARCEL NUMBER, TAXES DUE, REG #. Contains property listings for names like ROXBARDEN KEITH & CHRISTINE, HELMELM ROBERT L, etc.

Table with columns: NAME-PARCEL NUMBER, TAXES DUE, REG #. Contains property listings for names like HAMILTON ALTHEA & WILSON WALTER S, PADI DIVISION ST, etc.

Table with columns: NAME-PARCEL NUMBER, TAXES DUE, SEQ. #. Contains property listings for Rodriguez Ray, Kinsland Robert C, and others.

Table with columns: NAME-PARCEL NUMBER, TAXES DUE, SEQ. #. Contains property listings for Lawson James H, Church Hope Community of Orlando Inc, and others.

Table with columns: NAME-PARCEL NUMBER, TAXES DUE, SEQ. #. Contains property listings for Condello Joseph E, Gentry Robert, and others.

Table with columns: NAME-PARCEL NUMBER, TAXES DUE, SEQ. #. Contains property listings for Springer Thomas E, Gentry Robert, and others.

Table with columns: NAME - PARCEL NUMBER, TAXES DUE, SEQ. #. Contains property records for names like RICHARDSON CHARLES D & JULIE A, STEPHENS DENNIS R & CYNTHIA A, etc.

Table with columns: NAME - PARCEL NUMBER, TAXES DUE, SEQ. #. Contains property records for names like H B S ENTERPRISES INC, BERS RICHARD, CARSON ROBERT, etc.

Table with columns: NAME - PARCEL NUMBER, TAXES DUE, SEQ. #. Contains property records for names like ENOFF CHARLES, LOUPE DAVID M, BRITT WILLIAM B & CATHERINE L, etc.

Table with columns: NAME - PARCEL NUMBER, TAXES DUE, SEQ. #. Contains property records for names like MARTIN MAGGIE B, MARTIN FLOYD B, LOVETT DONALD A & JARRIE J, etc.

PERSONS WITH DISABILITIES NEEDING ASSISTANCE TO PARTICIPATE IN ANY OF THESE PROCEEDINGS SHOULD CONTACT THE OFFICE OF THE TAX COLLECTOR 48 HOURS IN ADVANCE OF THE MEETING AT 407-665-7001.

PUBLISH: MAY 8, 15, 22 MAY02



When You Need Emergency Care, Where Will You Go?

No matter what kind of emergency care you need, the new Emergency Department at Central Florida Regional is designed to provide excellent, patient-friendly care...**faster.**

Since no one likes to sit in an Emergency Room, we even have a separate Fast Track to treat your minor emergencies and get you on your way...**faster.**

Central Florida Regional Hospital...close to home...**ready when you need us.**



Conveniently located on Lake Monroe between US Hwy 17-92 and S.R. 46,
1401 W. Seminole Blvd, Sanford, Florida **407-321-4500**
www.centralfloridaregional.com

SEMINOLE COUNTY TAX CERTIFICATE SALE

LEGAL NOTICES

NOTICE OF TAX SALE

NOTICE IS HEREBY GIVEN THAT ON THE 29TH DAY OF MAY, 2002, 9:00 AM AT THE COUNTY SERVICES BUILDING IN SANFORD, 1101 EAST WINT STREET, ROOM 1026 COUNTY OF SEMINOLE, STATE OF FLORIDA, TAX SALE CERTIFICATES WILL BE SOLD ON THE FOLLOWING DESCRIBED LAND TO PAY THE AMOUNT DUE FOR TAXES HEREIN SET FORTH. THE SALE WILL BE HELD AT THE COUNTY COMMISSION CHAMBERS, TOGETHER WITH ALL COSTS OF SUCH SALE AND ALL ADVERTISING. SALE WILL BE HELD IN THE COUNTY COMMISSION CHAMBERS.

The "parcel number" shown for each property may be used to identify the property using the example legend. "HX" printed to the right of parcel number denotes homestead exemption. See current tax role for complete legal description.

Parcel Number Reference Example:

AA-BB-CC-DDD-EEEE-FFFF

AA = SECTION
BB = TOWNSHIP
CC = RANGE
DDD = 5DD (SUBDIVISION)
300 (UNPLATTED)
EEEE = BLOCK IF IN SUBDIVISION
PARCEL IF UNPLATTED
FFFF = LOT

NAME-PARCEL NUMBER	TAXES DUE	SEC.	NAME-PARCEL NUMBER	TAXES DUE	SEC.	NAME-PARCEL NUMBER	TAXES DUE	SEC.
ALCOTT GARY R HARRIS MICHAEL W PADI 139 E GRAND BEND AVE (1999 TAX) LOTS 15 16 17 + 18 BLK 15	1,035.51	9.021	ALCOTT GARY R HARRIS MICHAEL W PADI 139 E GRAND BEND AVE (1999 TAX) LOTS 15 16 17 + 18 BLK 15	1,035.51	9.021	ALLEN MICHAEL ALLEN BEAR PADI 139 E GRAND BEND AVE (1999 TAX) LOTS 15 16 17 + 18 BLK 15	336.56	9.042
ALCOTT GARY R HARRIS MICHAEL W PADI 139 E GRAND BEND AVE (1999 TAX) LOTS 15 16 17 + 18 BLK 15	1,035.51	9.021	ALCOTT GARY R HARRIS MICHAEL W PADI 139 E GRAND BEND AVE (1999 TAX) LOTS 15 16 17 + 18 BLK 15	1,035.51	9.021	ALLEN MICHAEL ALLEN BEAR PADI 139 E GRAND BEND AVE (1999 TAX) LOTS 15 16 17 + 18 BLK 15	336.56	9.042

Quality Auto Repair

Castrol Xpress Lube

AUTO REPAIR

COMPUTER DIAGNOSTICS

RADIATOR FLUSH

FULL SERVICE OIL CHANGE

FUEL INJECTION CLEANING

TUNE-UPS

A/C REPAIRS & SERVICE

BRAKE & CV AXLES

OIL CHANGE SPECIAL

\$5 OFF WITH COUPON

ONLY \$19.95

MOST VEHICLES

EXPIRES 6/31/02

Castrol Xpress Lube

TUNE-UP SPECIAL

\$5 OFF WITH COUPON

STARTING AT \$34.95

MOST VEHICLES

EXPIRES 6/31/02

Call Today For Info

2710 S. Hwy. 17-92 • Sanford

407-330-1390

HOURS: MON-FRI 8-6 SAT 8-4





Carpet & Tile

SUPPORT THE ROOTS OF AMERICA

CENTRAL FLORIDA FAMILY OWNED SMALL BUSINESSES

See what we can save you over the Giant Chain Stores (you know, the ones trying to crush us Little Guys.)

IT WON'T HAPPEN HERE!

We're an All American Mom & Pop Store.

TOUGH WEARING STAIN RESISTANT BERBER by Cabin Craft

\$149 That's only SF \$13.41 sq. yd.

Warranted Installation & 6 lb. PAD INCL. INSTALLED

THE ULTIMATE CARPET

THE ULTIMATE WARRANTY ANYTHING GOES BY SHAW

Guaranteed 10 Years Not to Matt or Crush

25% Off

10 Styles (Offer ends May 31, 2002)

Top of the Line Long Lasting, Luxurious

HEAVY NYLON TEXTURE

by Shaw w/wh soft back. 36 colors

\$219 That's only SF \$19.71 sq. yd.

Warranted Installation & 6 lb. PAD INCL. INSTALLED

AUTO LOC LAMINATE FLOORING

\$199 12 Yr. Warranty Reg. \$2.59 SF

SUPER LOC 20 Yr. Warranty

\$269 Reg. \$3.49 SF

"REMNANT" "Roll Ends" Clearance UP TO 50% OFF

Braided Berber Style In/Out

69¢ Warranted Installation Available

90 Days Same As Cash or Up to 36 Months Financing

2710 Hwy. 17-92 a 417 Greenway

In Sanford, 1 Blk. S. of 27th St. (Taco Bell)

(407) 324-4412

Do the Zoo!



Discover endless hours of family fun and adventure with an Annual Pass to the Central Florida Zoo. With hundreds of native and exotic animals, there is always something new to see at the Zoo. The Zoo is open daily from 9 am to 5 pm with free parking and picnic areas. Plan on spending the day and visit ZOOFARI Outpost for unique souvenirs and gifts, and have lunch at the snack bar. Plus, as a Zoo Member, you'll receive these great benefits:

- **Admission** to the Central Florida Zoo for an entire year
- **Admission** to 100 zoos & aquariums, including Brevard Zoo, The Florida Aquarium, Jacksonville Zoo & Miami Metro Zoo
- 10% discount at ZOOFARI Outpost gift shop
- Discounts to cultural attractions including Silver Springs
- Invitations to Members-only events including exhibit previews
- Subscription to ZOOViews Newsletter

Central Florida Zoo Membership Application

Membership Levels

- \$20 Single - One adult
- \$25 Senior Plus - One adult (60+) & one guest
- \$30 Single Plus - One adult & one guest
- \$40 Grandparent - Two adults & grandchildren under age 18
- \$40 Family - Two adults in same household & their children under age 18

Mail to: Central Florida Zoo
 PO Box 470309
 Lake Monroe, FL 32747
or Call: 407-323-4450, ext.119
Email: zoopass@totcon.com

Adult Name (1) _____ Adult Name (1) _____
 Mailing Address _____ City _____ State _____ Zip _____
 Home Phone _____ # of Children or Grandchildren _____
 \$ _____ Enclosed Cash Check (Payable to CFZS) MasterCard/VISA Discover

Credit Card Number _____ Exp. Date. _____ Signature _____

3755 NW Highway 17-92 (Exit 52, I-4) in Sanford
407-323-4450 • centralfloridazoo.org



Most SHA fires reported to insurers

By Christopher Patton
Staff Writer

SANFORD — An investigation into whether insurance claims were filed for fires at the Sanford Housing Authority shows that five of the eight fires were reported to insurance officials.

Claims for the remaining three fires may have been filed, said SHA director Audris Billberry, but the Federal Bureau of Investigations still has boxes of records it seized last April during the government's investigation of former

Search difficult because FBI hasn't returned seized records

director Timothy Hudson's management practices.

"I am not convinced that the Sanford Housing Authority did not file claims," Billberry said indicating the records that prove so could be in Washington D.C. At the April 18 board meeting,

Commissioner Ross Bieling asked the director to investigate the whether claims had been filed for fires at housing authority facilities since 1999. Billberry researched the matter and notified commissioners at Thursday's board meeting that she has identified only three inci-

dents that the insurance company does not show claims filed.

Her investigation was aided by Sanford Fire Marshall Mike McGibeny. McGibeny identified eight fires that occurred at various SHA complexes between 1999 and 2002. The largest of the suspected insurance claims not filed is from an Oct. 17, 2000 blaze at 19 Lake Monroe Terrace. Investigators estimated damage to be about \$40,000.

One reason for the possible mix-up, See Fires, Page 6A

FP&L OKs deal with housing authority

Utility charged agency for lights that didn't work

By Christopher Patton
Staff Writer

SANFORD — Working toward a brighter future, Sanford Housing Authority commissioners unanimously approved a deal with Florida Power & Light Thursday to replace 39 vandalized streetlights.

FP&L has had a lease agreement with SHA, dating back to 1989, for the 100 400-watt streetlights within the boundaries of Lake Monroe Terrace, Cowan Moughton Terrace, Edward Higgins Terrace, William Clark Court and Castle Brewer Court.

Many of the damaged lights have been inoperable for quite some time, according to Commissioner Ross Bieling. Unfortunately, the housing authority and electricity provider have been at odds over who is responsible for the costs in replacing the lights, said Director Audris Billberry. FP&L Customer Project Manager Mark Pollock informed the board that every one of the lights in question was vandalized. In some cases, the entire light fixture is missing. It's FP&L policy to charge costs associated with vandalism to the leasee, Pollock said.

See Lights, Page 6A

Whale OF A Project



Wicklow Elementary students Karl Newsom, Hannah Ramsey and Margarita Santiago put the finishing touches on "Newsie," the killer whale their class constructed from newspapers.

Students study whale biology

By Michelle Jerla
Managing Editor

SANFORD — Daniela Arguello's fifth-grade students are facing a dilemma. The children have a 6-foot killer whale in their classroom, and they don't know how to get it out the door.

The problem began after the students, with another class at Wicklow Elementary School, spent the past month studying whales. As a special project, Arguello asked her class to create a swimming mammal out of plastic garbage bags, newspapers and cardboard.

Following a month of stuffing, molding

and gluing, the students are now almost finished with Newsie, a papier-mâché killer whale. After one more coat of paint, he will be ready to make his debut in the school's library, where he will remain on display until the end of the year.

Newsie, who got his name from the material used to make him, wasn't the first whale created by the fifth-graders. Before the black and white mammal was even started, the students made clay and origami whales with their first-grade Reading Buddies. They also researched various topics about whales and con-

See Whale, Page 6A

Lessard stays put as Sanford mayor

'This is an important time for Sanford'

By Dan Ping
Editor

SANFORD — Mayor Brady Lessard is not a candidate for the Seminole County Commission.

District 5 Commissioner Daryl McLain announced April 30 that he intends to resign his position to challenge Florida Speaker of the House Tom Feeney in the Republican primary for the newly created 24th District congressional seat.

McLain has yet to officially resign, though he has begun organizing a campaign for the congressional seat. He is listed as an active candidate on the Florida Division of Elections Web site for the seat and must file a formal intent no later than July 19.

Lessard was considered one of the front-runners for what is expected to be a crowded race to replace McLain. The first-term Sanford mayor said Thursday he intends to complete his term, which ends April 1, 2005.

"We've got too many things

See Lessard, Page 10A



Lessard

Front Porch council begins home repairs

By Michelle Jerla
Managing Editor

SANFORD — Liza Irwin is seeing first hand how Goldsboro Front Porch Council Inc. is helping the community.

Her house is the first on the Council's list to receive minor home repairs as part of a grant to enhance the quality of life for seniors in the community. Beginning last week, members from the Council and Brother's Keepers have been working on the house Irwin has lived in since 1967.

"Ms. Irwin was the first to call about participating in the initiative," said Eloise Dilligard, Front Porch's program coordinator for elderly outreach. "This is going to be the model house for what we are able to do."

Dilligard said there are more than 10 other homes needing minor home repairs on the Council's list. The residences were selected through a process of prioritizing.

"We had to look at what homes needed immediate repairs," she said. "If it was an emergency, the home became a priority."

Oscar Redden of Brother's Keepers said his group became



Buster Jones paints the eaves of Liza Irwin's home as part of the Goldsboro Front Porch Council's Elderly Outreach Program.

involved in the senior outreach program through a natural partnership in the community.

"We were already helping people in the community, so Front Porch began partnering with us," Redden said. "It was only proper to get us involved."

The home repair program is one of the first projects for the Council. The governor's Office of Urban Opportunity last year

announced Goldsboro had been selected as a Front Porch Florida community. The state program is a revitalization initiative that targets key urban neighborhoods for improvement.

Seven months after the announcement, the local council secured a \$98,000 grant to

See Repairs, Page 10A

Deputies bust high-priced escort service in Altamonte

By Christopher Patton
Staff Writer

ALTAMONTE SPRINGS — A sting conducted last weekend by the sheriff's office City/County Investigative Bureau netted four arrests involved in a pricey prostitution ring.

Agents' undercover work targeted prostitution of escort services, said sheriff's office spokesman Steve Olson. Authorities used a hotel room

at the Ramada Hotel at 2025 State Road 434 in Longwood for the operation.

According to police reports, the operation began at about 10 p.m. May 10 when an agent called the business known as Pure Ecstasy and requested a female escort for the evening. The business reportedly called back and advised the agent a girl named Jessica would be at his room in 30 to 45 minutes.

See Bust, Page 10A

UCF may add on-campus golf course at possible housing site

By Christopher Patton
Staff Writer

Student apartment woes for the Seminole County Commission apparently will not subside any time soon.

A new master plan approved Thursday by the University of Central Florida Board of Trustees includes few campus housing improvements for the future. In the past two years, county commissioners have wrestled with five hotly debated student apartment complexes in the university area.

The 10-year master plan includes a new fraternity park

in the northwest corner of the campus and several new housing structures to the south, which will hold about 1,700 beds.

In a previous discussion about student apartments, Commissioner Carlton Henley blamed the problem of student housing on UCF citing the school's refusal to add housing to the campus. Local elected officials, however, shouldn't hold their breath for the new campus housing, suggested university executives.

"We have to make sure there

See UCF, Page 10A

Shining Honors

More than 130 fans, friends and relatives packed into Diana's Italian Restaurant to honor Mary on Monday to pay tribute and give thanks to the Seminole School softball team for a great season. Page 1B



Daring to be drug-free

With every passing year, Drug Abuse Resistance Education (DARE) plays a greater role in helping Seminole County's youth understand the many reasons to avoid drugs. Page 1C

Man dies of electrocution

Steven Corey Griffin, 22, of Sanford was electrocuted Wednesday morning. It happened at about 8:45 a.m. at an office and warehouse complex, located at 227 Power Court near Sanford. A work crew from Lambert Erectors was installing flashing near the roof of the building. Griffin was moving his 25-foot aluminum extension ladder when it apparently encountered a power line. The line carried more than 7,600 volts of electricity. Co-workers called for emergency personnel and tried to render aid. Emergency personnel rushed the victim to Central Florida Regional Hospital in Sanford, where he was pronounced dead.

Seminole Smile

Buddy Balagia - Seminole County Planning Office

Index

Classified	5B-7B
Crossword	5A, 5B
Dear Abby	7A
Legals	4B-5B
LifeStyle	Section C
Obituaries	3A
Opinion	4A
Police Log	2A
Religion	4C-5C
Sports	1B-3B