YOUR NEWSPAPER

[illegible]shed in Florida's Heart [illegible] World's Greatest Vegetable Spot and Richest Garden Land.

The Sanford Herald

AN INDEPENDENT DAILY NEWSPAPER

Partly cloudy tonight and Tuesday. Warmer.

VOLUME XXI | Leased Wire International News Service | SANFORD, FLORIDA, MONDAY, JAN. 13, 1930. | Five Cents A Copy | NUMBER 98.

Mississippi Goes On Tear As Rains Fall; Gales Lash England

Swollen River Drives Scores From Their Homes And Disrupts Traffic In Big Area

MEMPHIS, Tenn., Jan. 13.—(INS)—Driving hundreds of families from their homes, disrupting rail and highway traffic over a broad area and inundating countless acres of fertile farm lands, the Father of Waters and its tributaries continued to rise today as rain laden clouds sent heavy precipitation over the vast Mississippi basin.

Approaching flood stages in many places the Mississippi River and several of its tributaries today had spread over rich bottom lands and dykes, protecting a number of small towns, were receiving a terrific pounding as turbulent waters swept southward toward the gulf of Mexico.

Several hundred families were homeless as the result of back waters spreading over bottom lands during the past three days while fresh rains over the week-end brought danger of inundation to at least a dozen towns and rural communities.

Crumb levees were reported in several places along the river. Coldwater, a town of 2,000 in Northern Mississippi, was the first city to feel the force of the high waters. Streets of this town were submerged when an old section of dykes gave way. Two feet of water flowed into the city. Food-wise, the populace, however, was not seriously alarmed.

Near Greenshaw, 5 miles from Coldwater, the same levee break caused the inundation of a number of farms and several negro families were rescued by motor boats. Other negro families were reported marooned in this district.

Approximately 50 families were endangered near Dyersburg, Tenn., above Memphis, when the Obion River toppled by a private levee and turgid waters swept a rural community.

High waters were reported in the streets of Lanford and Bay, both near Truman, Ark., following an overflow of the St. Francis River. Business was [illegible] at a standstill in the two towns.

Hickman, Ky., was practically isolated when high waters from the Mississippi crept over bottom lands surrounding the city. A few families on the outskirts of the town were forced to leave their

(Continued From Page 8)

Stage All Set For Great Battle Over Dry Appropriation

WASHINGTON, Jan. 13—(INS)—The stage was set today for another congressional battle over prohibition enforcement funds when the House appropriations committee recommended allotment of $15,000,000, the same as last year, in submitting the annual treasury-postoffice supply bill to the House.

Accepting the budget figures, the House committee rejected the demands of Senate "drys" for vastly increased funds on the ground that it would put the federal government into police work which belongs to states and further congest the courts.

The committee retained the increase forced in last year's fund by Senator Harris (D) of Georgia, totalling $1,719,654, after the House rejected a $25,000,000 boost voted by the Senate. Harris has announced that he will demand $50,000,000 additional this year.

In addition, the committee recommended $16,807,100 for the coast guard's anti-smuggling work, which is largely prevention of liquor running. An increase of $2,120,382 is provided for this branch of the service.

Other funds for prohibition enforcement are carried in allotments to the customs service, which are not segregated. The total for prohibition enforcement in the bill is estimated at between $35,000,000 and $40,000,000.

PRINCESS SERENE SOLVES QUERIES SENT TO HERALD

Famed Psychic Begins Week's Engagement At Milane Sunday

Princess Serene, famous psychic, opened a week's engagement of personal appearances yesterday at the Milane Theatre in an impressive demonstration of mental telepathy, and as she sat blindfolded on the stage, and read the thoughts of various members of her audience, they sat amazed at her ability to understand intimate secrets and solve problems for those she has never before seen or appeared before.

While making her personal appearances at the Milane Theatre, Princess Serene will answer questions for readers of The Sanford Herald through its columns. All that is necessary is to write the questions clearly and briefly, with the name signed in full, month and date of birth and the address, and mail to Princess Serene in care of this newspaper. Only your initials will be used in the answer.

It is imperative that the questions be submitted to the Princess at once, or she may not have time to answer them.

The first installment of questions and answers appears herewith:

K. H. C. Will I ever be married, and if so to whom?

ANS. You will be married to Frank just as you have planned, only the wedding will be delayed two weeks on account of sickness.

G. L. Can you tell me who stole my pocket book from the home of a friend?

ANS. I do not print names in the paper in a case of this kind.

(Continued On Page 5)

Local Police Make Arrests Following Robbery Outbreak

Following a series of petty robberies in the city during the past several weeks, local police gathered their forces together and succeeded in capturing three negroes, one for breaking and entering a local grocery store, and two others for pilfering autos and houses, according to Chief of Police Roy G. Williams.

A. J. Lewis, Sanford negro, who entered the store located on [illegible] Avenue and operated by John Damatis, about two weeks ago and escaped with his loot, was captured in Kissimmee several days ago, and was brought back to Sanford by Constable Bob Wilcox and Officer C. [illegible]. Lewis is lodged in the County Jail on a charge of breaking and entering.

Clarence Williams (colored) who is a stranger in the city, was taken into custody Sunday afternoon on a charge of pilfering autos. He is held in the City Jail at present. Will Dobson (colored) was arrested Thursday, and is held for investigation following charges of pilfering in certain alleys and houses.

Rabies Found In Brain Of Dog That Bit Man

Officials of the State Health Department in Jacksonville today notified local physicians that they had found an infection of rabies in the brain of a mongrel dog which bit E. S. Steakley, local filling station operator, last Friday.

Following the report of the health board, Mr. Steakley will be given the serum treatment as a preventive against this disease.

According to information received, Mr. Steakley was near Wilson's Corner, a small settlement about four miles west of here, Friday afternoon when he was attacked and bitten by the dog, which later proved to be mad. The head of the animal was later sent to Jacksonville for examination.

Death Toll Of 32 Has Been Taken By One Of Worst Storms In History Of Britain

LONDON, Jan. 13.—(INS)—A death toll of 32 has already been taken by one of the worst storms in the history of the British Isles, it was estimated today. The gale, which at times reached a velocity of 120 miles an hour, caused widespread damage both on land and sea and is still raging at such a pitch as to keep virtually all shipping harbor locked.

Twenty [illegible] were lost when the British target [illegible] sank about 32 miles northwest of Ushant.

Twelve persons were killed in numerous accidents occurring in Southern England and parts of Ireland as a direct result of the gale.

At least 20 persons suffered serious injuries and it is feared the toll of dead and injured may be much higher.

Property damage was enormous.

Air service across the English Channel was at a standstill. Ship service on the channel was virtually in the same state.

Among the larger craft which reported themselves in distress were the Italian steamer [illegible] and the steamer Amphion. The former was taken in tow by two tugs. A Deal lifeboat crew rescued the crew of the latter.

Motor and railroad traffic was demoralized in Southern England.

At Whetstone, the steeple of St. James Church crashed through the roof of the [illegible] but no one was injured.

Because of the terrific gale outside of Queenstown, Ireland harbor, the Cunard liner Antonia was forced to forego her usual stop there and proceed direct to Liverpool.

Sanford Program To Be Held Tonight Over Station WDBO

Through the courtesy of the Orlando Broadcasting company a Sanford hour, presented by The Sanford Herald will be broadcast over station WDBO of Orlando tonight at 8 o'clock.

The Herald has arranged for a number of local artists and speakers to be on the program, in which Sanford talent will be featured. This movement is expected to be of a great advantage to this section because of its advertising value, as there will be talks on Sanford and Sanford's possibilities, particularly the agricultural lines.

Promptly at 8 o'clock Mrs. Arthur Branan will be on the air featured in several song selections. She will be accompanied by Mrs. J. H. [illegible] at the piano. Miss Pearl Robson, daughter of Dr. and Mrs. J. N. Robson will also present piano numbers for the entertainment of her radio audience.

E. L. Markell, sales manager of the American Fruit Growers Company, will tell the listeners about the agricultural advantages of this city and section, in his talk on "Sanford and Sanford's celery."

Mrs. Rolland Dean will give a talk on some of her experiences in Europe, and Mrs. Henry Wight, founder and first president of the Sanford Garden Club, will talk on "Arbor Day and Its Meaning to Florida."

Arrival Is Expected In Duke's Household

LONDON, Jan. 13.—(INS)—A new arrival is expected in the family of the Duke and Duchess of York within a few months, it was learned from a reliable source today. Should the child be a son, he will be England's future king, provided the Prince of Wales does not marry.

As the prince is now 36 and as far away from matrimony as ever, the news of the approaching event was received with great interest. Hopes are naturally expressed that the child will be a boy, as it would assure perpetuation of the Windsor line.

U.S. DELEGATES TO NAVY MEET DISCUSS PLANS

Ship, Bearing Envoys To Parley, Is Half Way Across Ocean With Seas Running

By George R. Holmes
International News Service
Staff Correspondent

ABOARD S. S. GEORGE WASHINGTON, Jan. 13.—With four days of the voyage remaining, Secretary of State Henry L. Stimson today [illegible] members of the American delegation to [illegible] this [illegible] arrival at Plymouth on Friday.

Thus far, Secretary Stimson's daily conferences have been confined to talks with various naval experts regarding [illegible] technical questions, but the remaining days will be devoted to broader phases of the American policy to be pursued at the coming parley.

Mid-Atlantic finds the George Washington ploughing through heavy seas, but [illegible] shiny weather. In spite of a considerable roll and [illegible] January [illegible], the entire delegation, from Mr. Stimson down to the [illegible] stenographer, remains one hundred per cent free from the discomforts of seasickness.

There were a few informal conferences between Secretary Stimson and some of his aides yesterday, but most of the Sabbath day was spent in rest and repose. Most of the delegates attended divine services in the ship's lounge. At their conclusion, Secretary Stimson warmly congratulated the preacher, Rev. [illegible] N. Anderson of Cape Town, South Africa.

The American delegation had [illegible] with France and Berengaria [illegible], both headed for New York. Signals were exchanged between the George Washington and both ships.

The continued cold weather is keeping most of the party [illegible] and delegates indoors, but Mr. and Mrs. Stimson are taking regular turns on deck, and virtually the entire complement of the vessel turned out to watch the Ile de France pass by. This was the first ship of large size that had passed the George Washington since she set out from Hoboken last week.

The conferences with Mr. Stimson started today will last until the conclusion of the voyage, at which time the chief delegate [illegible] that the program to be presented by America at the conference be formulated down to the last degree.

Executive Council Of Labor Resumes Its Session Today

ST. PETERSBURG, Fla., Jan. 13.—(INS)—Ready to tackle the vital unemployment problem, members of the executive council of the American Federation of Labor resumed their 10-day session here today after a week-end's rest.

With unemployment Saturday, members of the council indicated that the unemployment situation, termed as serious by President William Green, would again come before the meeting Monday with the arrival here of Frank Duffy, first vice president of the federation.

Although it was stated no definite action would be taken at this session, the council plans to go into the causes and cure of unemployment. In the United States, according to President Green 3,000,000 workers are either temporarily or permanently idle.

The meeting will end, it was indicated, next Thursday. Among important items of business before that time will be the selection of a successor to the late James Duncan, fifth vice president of the council.

GOES ON TRIAL AGAIN

CHATTANOOGA, Tenn., Jan. 13—(INS)—Walter Liggett, Nashville grain merchant, went on trial here today for a third time, charged with the love triangle murder of Tunney Cunningham, Nashville hotel manager.

Hoover Submits Exhaustive Report Of Law Commission Upon Evils Of Enforcement

HOOVER CONFERS WITH LONDON DELEGATES

President is seen standing among some of the delegates to the London navy parley following final instructions. Left to right those in the group are: Secretary of Navy, Adams; Senator David A. Reed of Pennsylvania; Secretary of State Henry Stimson, President Hoover, Senator Robinson and Dwight Morrow.

Libel Suit Against Sanford Herald Is Postponed 1 Week

The [illegible] libel suit against the Sanford Herald and several others, which Judge Wallace W. Wright, [illegible] disqualified himself [illegible], will be held in the Seminole County Court House [illegible] Jan. 20 [illegible] according to [illegible] by Clerk of the Circuit Court Vance Douglass, from Governor Doyle E. Carlton [illegible].

Following Judge Wright's disqualification, Gov. Carlton designated Judge J. [illegible] of the [illegible] Judicial Circuit to come to Sanford and act in his place, but Judge [illegible] [illegible]

[illegible] Johnson of the [illegible] Judicial Circuit to take the [illegible] judge's place, and ordered him to proceed to Sanford and try the case [illegible] which the [illegible] "disqualified" on Jan 13.

Upon receipt of the Governor's telegram today it was made known that Judge Johnson would not [illegible] until Jan. 20. The wire, which was received by the Clerk [illegible] this morning [illegible] follows:

[illegible] Vance E. Douglass
Clerk of Circuit Court

Order [illegible] Judge Johnson [illegible] twentieth [illegible] [illegible]

DOYLE E. CARLTON
GOVERNOR

Key's Deposition Is Read Before Court

NEW YORK, Jan. 13.—(INS)—The deposition of A. R. Key, formerly cashier of the [illegible] Seminole County Bank and [illegible] of the Bond Trustees of the City of Sanford, was presented to the United States court [illegible] of Sanford against the [illegible] National Bank of this city [illegible] securities of $[illegible] in the possession of the local bank. This deposition was [illegible] to the bank to the credit of the City of Sanford.

The first part of the deposition of L. R. Philips, city clerk of Sanford from January 1920 until 1928 was presented to Judge John C. Knox, together with numerous exhibits, which included photostatic copies from the various account books of the City.

SNOOK DENIED HEARING

COLUMBUS, O., Jan. 13—(INS)—The Ohio supreme court today denied a rehearing in the case of Dr. James Howard Snook sentenced to be electrocuted in Ohio penitentiary here Jan. 31. Snook was convicted of murdering Miss Theora Hix, a coed at Ohio State University.

Highlights Given In Hoover Law Report

WASHINGTON, Jan. 13—(INS)—Highlights in [illegible] report of the national law enforcement commission [illegible] Hoover [illegible] today were as follows:

"It is impossible wholly to [illegible] [illegible]

"As to enforcement, there are no reliable figures to show the size of the problem."

"All experience of [illegible] concentration rather than [illegible]

"We think it would be expedient for Congress to [illegible]

"We are [illegible] federal [illegible] [illegible]

[illegible]

Miss Williamson Is Dead After Illness

Miss [illegible] Williamson, 20 year old daughter of Mr. and Mrs. [illegible] Williamson of Longwood, died in the Fernald-Laughton Hospital yesterday afternoon at [illegible] from pneumonia after an illness of 10 days, it was learned this morning from the Miller Funeral Home, which has charge of the body.

Funeral services and interment will take place this afternoon at 3 o'clock at the Longwood cemetery with the Rev. Mortimer Glover, pastor of the Episcopal Church of this city, officiating.

Besides her parents, the deceased is survived by four brothers, Robert, Roy, Sam, and Ted, Jr., all of Longwood.

WARNING ISSUED

INDIANAPOLIS, Ind., Jan. 13—(INS)—A warning that flood situations in Southern Indiana were becoming dangerous was issued here today by the government weather bureau.

Music Is Featuring Revival-Meetings In Full Swing Here

Music, under the direction of E. [illegible] of Tampa, is being featured at the Raley [illegible] revival now in full swing at the [illegible] Gospel Tabernacle, State Highway, near Geneva Avenue. Good-sized audiences showed enthusiasm over special music programs at two services Sunday. The Sunday meetings were at 2:30 P. M. and 7:45 P. M. "The [illegible] Eternal Day" was sung as a duet at the afternoon service by Mrs. George Wells and Mr. Sanders. Mrs. Burke Steele was at the piano. J. A. Munyon and Mr. Sanders played, with a violin duet, "Nailed to the Cross." Mr. Munyon is from [illegible]. He is [illegible] in Ocala and [illegible] Sanford [illegible] to [illegible] the Raley revival for a few days. Mrs. Raley, wife of the evangelist, sang as a solo, "The Shepherd Heart," concluding a musical program of [illegible] inspiration and effect.

A selected choir delighted with [illegible] selections at the night service, "Now I Lay Me Down to Sleep," and "Believe on the Lord Jesus Christ." The [illegible] by Mr. Sanders [illegible] "[illegible] Wonderful [illegible]" [illegible] a duet by J. H. Zeal [illegible] Stewart [illegible] both of Winter Park [illegible] played by Mr. [illegible] Munyon and Sanders. The [illegible] "A Message of Love." Old Time congregational [illegible]

It was announced that a delegation will be at the revival next Thursday night from Orlando. The visitors will be headed by Rev. [illegible] Zimmerall, formerly of West Palm Beach, now of Orlando. With the visitors will be a celebrated male quartette. Mr. [illegible] is a long-time friend of Mr. Raley.

Visitors were at the revival yesterday from a number of out-of-town points. Services are announced for every day this week at 2:30 and 7:45 P. M.

Loan Association Has Meeting On Saturday

The annual meeting of the Sanford Building and Loan Association was held Saturday evening in the offices of the company on First Street.

H. R. Stevens was re-elected as president, S. O. Shinholser as vice president and W. L. Cooper was elected secretary and general manager. Directors named were H. R. Stevens, S. O. Shinholser, B. F. Whitner, A. P. Connelly, John Meisch, O. J. Pope, G. D. Bishop, H. C. DuBose and W. L. Cooper.

Congestion In Federal Courts Is Seen As Prime Factor In Present Condition

By George R. Durno,
International News Service
Staff Correspondent

WASHINGTON, Jan. 13.—(INS)—President Hoover today called upon Congress to unify and enlarge the police powers of the federal government for the enforcement of the "noble experiment," prohibition.

The President submitted to Congress an exhaustive preliminary report from his law enforcement commission, dealing with existing evils in the enforcement machinery and proposing specific recommendations.

Both President Hoover and the commission found congestion in the federal courts was a prime factor to be remedied. To that end, they asked Congress to rewrite the famous Jones "five and ten" law, so as to place "casual or slight" violators in a class by themselves. Similarly, they recommended enlarged powers for United States commissioners, giving them authority to act as police court magistrates in minor cases.

In addition, Congress was asked to codify the 25 assorted statutes under which prohibition is now being enforced; it likewise was asked to put new teeth in the padlock law, and to transfer all enforcement activities, save control of industrial alcohol, from the treasury to the department of justice.

The President and the commission both stressed the fact that today's report was preliminary in nature, and that the whole broad question of observance of the Eighteenth Amendment still needed months of study. In carefully-phrased, but nevertheless significant language, the commission stated:

"It is impossible wholly to set off observance of the prohibition act from the large question of the

(Continued On Page 6)

5 Persons Killed, Five Are Hurt As Automobiles Crash

DILLON, S. C. Jan. 13.—(INS)—Five persons, four of them members of one family, were dead here today and five other persons injured, two seriously, as the result of an automobile accident near here last night.

The dead were J. C. McDonald, cotton mill superintendent of Hamer, S. C., his wife, two of their children, V[illegible] and Betsy, and Oscar Horn, brother of Mrs. McDonald.

The injured were Mildred McDonald, Laval Osteen, 20, of Dillon, and Ada Williams, Alford Cook and Hallie Cook.

The accident occurred, according to reports here, when the McDonald machine skidded while rounding a curve and crashed head-on with an automobile in which Osteen with three girl companions was riding.

Injuries of the McDonald child and Osteen were described as serious at Florence, near here, where they were taken after the collision.

Italy Will Demand Parity With France

ROME, Jan. 13.—(INS)—In an official Fascist bulletin made public today, the Italian government reaffirmed Italy's demands for parity with France in naval armaments. In reiterating Italy's rights to obtain parity with France, the communique declared that Italy was absolutely unable to renounce the principle of parity recognized by her at all times since the Washington naval conference.

The communique stressed the fact that Italy's delegates to the forthcoming five-power naval disarmament conference at London were prepared to enter the conference's discussions with parity with France as a fundamental condition to be fulfilled.

Paulino Beats Von Porat In Impressive Style With Fine 1st Round Recovery

NEW YORK, Jan. 11.—(INS)—Those, including many experts who began a year of predicting by relegating Paulino Uzcudun to the role of a "has-been," were in a rather embarrassing position today.

The well-known woodchopper of the Basque proved that he has more than several good fights in him yet by decisively whipping Otto Von Porat in a 10-round bout at Madison Square Garden last night. Paulino made his victory even more impressive by displaying one of the greatest demonstrations of courage seen in a New York ring for many years.

Battered and pounded in the first round by the Norwegian's right hand, considered the most powerful among the heavyweights today, the Basque boy came back to set a savage pace and clean outfight his foe.

Referee Arthur Donovan and the two judges voted unanimously for Paulino. Their announcement was greeted by a roar of approval from the crowd.

Only once after the first round when he almost drove [illegible] the canvas with [illegible] to the body and jaw, did Von Porat cause trouble. That came in the fourth frame when he did quite a bit of sharpshooting [illegible] his right.

Paulino weighed 193 1-2 pounds, Von Porat, 203 1-2.

Marty Gallagher, promising Washington, D. C., heavyweight, outgamed Johnny Gross, Mount Vernon, to take the 10-round semi-final.

Fred Lenhart, Spokane light heavyweight, who gained prominence by a victory over Maxie Rosenbloom, made an auspicious New York debut by knocking out Phil Mercurio, heavyweight, in the sixth round of their scheduled 10 rounder.

Handicapped in reach and height as well as in weight, Lenhart waded into his opponent from the opening bell. The end came early in the sixth after a [illegible] left to the jaw.

Eddie Norman, Norwegian light-heavy, won a six-round decision over Bremer Eddy Huber, Germany. In the opening four-rounder, Paul Banchi, Argentine heavyweight, won a decision over Mark Simon.

Gator Ball Schedule Is Said One Of Best

GAINESVILLE, Jan. 11.—Varsity baseball players of the University of Florida will enjoy one of the best schedules ever arranged in Gatorland if pending series with the University of Georgia, Auburn, and the Jacksonville Tars materialize.

Florida already has scheduled the following games:

March 28—Tampa Smokers at Gainesville.

April 1—Tampa Smokers at Tampa.

April 3, 4, 5—Georgia Tech at Atlanta.

April 7, 8—Clemson at Clemson S. C. (tentative).

April 19, 21—Notre Dame at Gainesville.

Athletic Director Charles W. Bachman hopes to bill two games with the Georgia Bulldogs in Gainesville, and three with Auburn at Panama City.

The visit of the Notre Dame team to Gainesville marks the first time Florida has engaged in athletic competition with the South-Benders, and marks further the greatest distance a Notre Dame machine has ever penetrated into the South.

Coolidges Arrive In Mount Dora For Visit

MOUNT DORA, Fla., Jan. 11 (INS)—Former President and Mrs. Calvin Coolidge arrived here by automobile from St. Petersburg to visit friends before returning to New England.

While here Mr. and Mrs. Coolidge will be the guests of Captain Archie Hurlburt, who was one of the former president's staff officers when he was governor of Massachusetts. The ex-president plans to put in a day of sea fishing while here.

After remaining here for a few days, the Coolidges will visit Hamilton Holt, president of Rollins College, at Winter Park, and then board a train for the East. Coolidge came to St. Petersburg to deliver an address before the winter conference of an insurance company of which he is a director.

MILITARISM GIVEN BLOW

LONDON, Jan. 11—(INS)—Another blow to militarism was delivered today in the form of an official announcement that ordinary evening clothes, and not military uniforms, will be the order of the day at all banquets and functions to be participated in by delegates to the naval disarmament conference here.

THE RADIO TOWER

TONIGHT'S PROGRAMS

SATURDAY, JAN. 11

Programs in eastern standard time. All time is P. M. unless otherwise indicated. Wavelengths on left of call letters, kilocycles on right.

343.5—WEAF New York—660 (NBC Chain)

6, Black and Gold room orchestra; 7, Family Goes Abroad, comedy sketch; 7:30, Phil Spitalny's music; 8, New Business World; 8:30, Lyrics; 9, Walter Damrosch Symphony orchestra and Floyd Gibbons; 10, B. A. Rolfe and his dance orchestra; 11, Troubadour of the Moon, Lanny Ross; 11:15, Abe Lyman's orchestra; 12, Rudy Vallee's orchestra; an hour of dancing.

348.6—WABC New York—860 (CBS Chain)

6, Vespers; 6:30, Dinner dance orchestra; 7, Ambassadors orchestra and tenor; Levitow ensemble; 8, Exploring the Jungle; 8:15, Romance Period; 8:30, Dixie Echoes; 9, The Nit Wits; 9:30, Around the Samovar; 10, Movies hour; 11, Lombardo's orchestra; 11:30, Orchestra; 12, Ben Pollack's orchestra; Midnight organ melodies.

394.5—WJZ New York—760 (NBC Chain)

6, Piano; The Guardsmen; 7, Amos 'n' Andy; 7:15, Vincent Lopez hotel dance orchestra; 8, The Pickard family, southern folk songs; 8:30, The Silver Flute, tale of a wandering gypsy; 9, Broadway Lights, Cub Reporter; 9:30, Minstrels; 10, Chicago Civic opera; 11, Slumber music by string ensemble (1 hour).

272.6—WPG Atlantic City—1100

6, News, concert orchestra; 8:15, entertainer, baritone; 9:30, merry mermaids, tenor; 10, dance music (2 hours).

422.3—WOR Newark—710

6:10, tenor, pianist, Uncle Don; 7, sports; Prof. Clarence Dittmar; 7:30, [illegible] Saturday Knights; 9, dance music (2 hours); 11, news, dance, moonbeams.

305.9—KDKA Pittsburgh—980

6, University of Pittsburgh [illegible]; 6:30, WJZ (45 minutes); orchestra; 7:30, chain; five air [illegible]; 8:30, WJZ programs (2 1-2 hours); 11, messages to far north.

379.5—WGY Schenectady—790

6, Dinner music; 7, WEAF programs (1 hour); 11, messages to Byrd (1 hour).

428.3—WLW Cincinnati—700

6, Orchestra (30 min.); WJZ; 7, orchestra; scrap book; 7:30, orchestra; Baniokester; 8:15, feature programs (1 1-4 hrs.); 9:30, same as WJZ (30 min.); 10, Hondurans; [illegible]; 11:15, Jack Little's Night club.

405.2—WSB Atlanta—740

6:30, Sunday school lesson; 7, Brown's orchestra; concert; 8, WEAF programs (2 hrs.); 11, concert program; 11:45, White instrumentalists.

365.6—WHAS Louisville—820

7:30, Rock men; Buster's party; feature program; 8:30, same as WEAF (2 1-2 hrs.); 11, Greater Louisville ensemble; 12, dance music hour.

461.3—WSM Nashville—650

7, WEAF (30 min.); Sunday school news; 8, barn dance (30 min.); WEAF; 9, barn dance features (4 hrs.).

270.1—WRVA Richmond—1110

6:30, Orchestras (1 1-2 hrs.); 7, WEAF (30 min.); orchestra; 8, same as WEAF (2 hrs.); 10, ensemble; 11, Old Virginia Fiddlers (1 hr.).

218.8—WMBR Tampa—1370

6, popular; 8:15, selected; [illegible] 6:30, theater news, radio floorwalker; 7, time and dinner music; 7:30, Esther Jean Runyan trio classical.

Inventor Of "Flying Motorcycle" Takes Life After Failure

VIENNA, Jan. 11—(INS)—Karl Czerny, inventor of the "flying motorcycle," committed suicide. He was found dead in his poorly furnished room in an old Vienna house, gas taps opened, windows carefully shut, and beside his bed the debris of the last model of his invention.

Karl Czerny, who was formerly a school teacher in Vienna, worked for more than twenty years on his invention with which he hoped to revolutionize aviation. He planned to construct a motorcycle with folding wings, a kind of airycycle, cheap and easy to handle, which would become the popular, short distance airvehicle.

He invested all his possessions in his invention and contracted debts, but after twenty years of fanatical work, his plane could not be raised above a few unsuccessful models.

OVERLOADING THE BEEF MARKET! - - By Burris Jenkins Jr.

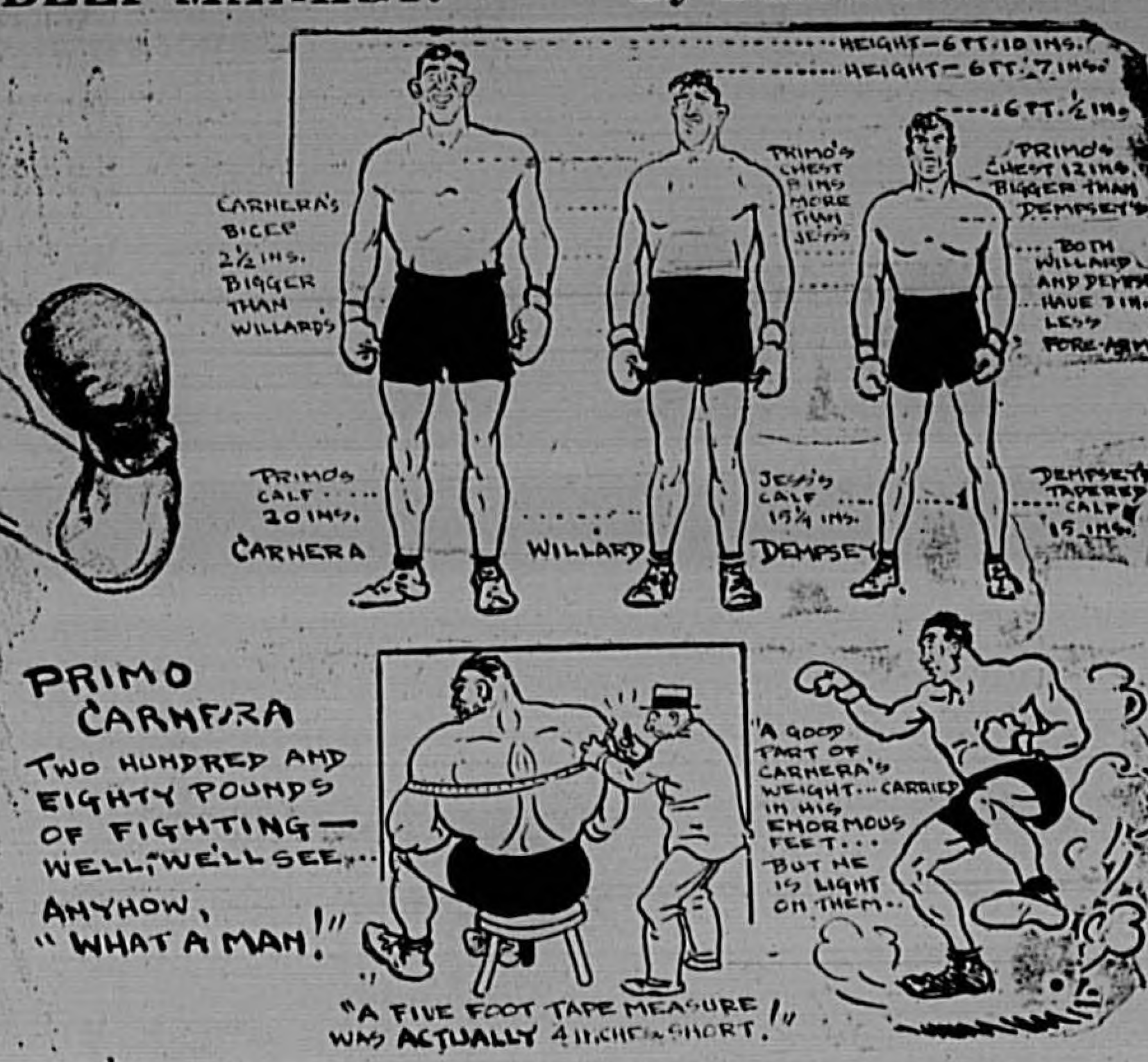

Fights Last Night

By International News Service

At New York—Paulino Uzcudun won a 10-round decision over Otto Von Porat, Chicago.

Marty Galagher, Washington, won a 10-round decision over Johnny Gross, Mt. Vernon.

Fred Lenhart, Spokane, knocked out Phil Mercurio, Mt. Vernon, in [illegible]

Paul Banchi, Argentina, won [illegible], New York.

At Bayonne—Johnny Trye knocked out Abe Rosen, New York in the first round.

Frankie Cardello, New York, outpointed Mickey Dunn, Bayonne.

At Detroit—Tommy Freeman, Cleveland, won a 10-round decision over young Jack Thompson, Chicago.

At Chicago—Jackie Fields, welterweight champion, scored a technical knockout over Jimmy Owens, Oklahoma City, in the second round (10).

Bruce Flowers, New Rochelle and King Tut, Minneapolis fought 10 rounds to a draw. Billy Wallace, Cleveland, scored a ninth-round technical knockout over Danny Delmont, Chicago.

At Omaha—Tommy Grogan, Omaha, scored a technical knockout in the fourth round over Joey Kaufman, New York.

At Boston—Arthur (Whitey) [illegible] knocked out Al Spohrer in the fourth round.

[illegible] Schaaf, Boston, won a 10-round decision over Al Friedman, Boston.

At Philadelphia—Nick Bargiano, Baltimore, won a 10-round decision over Gene Buffalo, Philadelphia.

At Erie—Chuck Burns won a 10-round decision over Arvin Spence, Cleveland.

BUSTER KEATON HAS FIRE

BEVERLY HILLS, Cal., Jan. 11 (INS)—A fire said to have been caused from defective wiring early today disturbed the slumbers of the Buster Keaton family at their home. The blaze damaged only the living and dining rooms before it was extinguished by a servant. Damage was estimated at $1000.

American Children Wild Because Given Too Much Liberty

BERKELEY, Cal., [illegible] (INS)—The [illegible] mothers and fathers [illegible] to guarantee against children [illegible]

[illegible] the belief that [illegible]

Professor George M. Stratton of the University [illegible] department of psychology had tossed this bombshell at the ranks of modern educators with whom he takes [illegible]

[illegible] lack of lands."

Couple, Married 24 Hours, Seeks Divorce

FLINT, Mich., Jan. 11—(INS)—A short duration marriage record was established recently when Theodore Evans, 26, applied for a divorce from his wife 24 hours after he had married her.

Evans was married to Bessie Fry, 23, of Otisville on Christmas Day. Less than 24 hours later his suit for divorce was on file in circuit court.

"Most extreme, repeated and wanton cruelty," is charged by Evans. He claims that his bride insisted on being taken to her mother's home immediately after the wedding ceremony.

The ceremony was performed by the Rev. Frank W. Field of the Oak Park Methodist Episcopal Church here.

NOTRE DAME'S 1930 GRID CARD GREATEST EVER

Georgia Tech Missing From Schedule First Time In Eight Years

By JACK CEJNAR
International News Service Staff Correspondent

SOUTH BEND, Jan. 11—Notre Dame's 1930 football schedule is being hailed here as the greatest grid card ever undertaken by a football team.

It comprises ten games to be played between October 4th and December 6th. There isn't a single "breather" on the schedule.

A "suicide" schedule is what the Veteran Pigskin Wizard Knute Rockne of Notre Dame called it, but

Rockne called attention to the fact that one half of the games will be played at home—in Notre Dame's new $600,000 stadium.

"The boys won't have to do so much traveling next year," he explained. "That ought to help us."

A squint at the schedule showed that the Irish Ramblers will effect huge saving in railroad fares in 1930. Just imagine it—Notre Dame will play the first three games at home. The galloping gridsters won't hit the Pullmans until October 25th nearly a month after the start of the season!

But they'll do fairly well before the season is over. They'll travel to the Atlantic Coast to meet the Army. Then they'll chase the setting sun to the Pacific to lock horns, shins or what not, with the Trojans of Southern California.

Three newcomers will appear on the 1930 Irish schedule. They will be Southern Methodist University of Dallas, Texas, Pittsburgh University and the University of Pennsylvania.

For the first time in eight years Georgia Tech will be missing from the Notre Dame schedule. [illegible] will be gone for the first time in three years.

The new $600,000 Notre Dame stadium will be formerly dedicated at the Navy game on October 11.

The 1930 Notre Dame football schedule is expected to enable Notre Dame to break the great attendance record established in 1929 when Notre Dame teams played before 551,000 spectators in nine games. Total 1929 gate admissions exceeded $2,000,000.

Nebraska sought a place on the 1930 schedule but the Cornhuskers and Irish were unable to agree on a mutually satisfactory date and Drake was given the place on the schedule.

The 1930 Notre Dame schedule follows:

Oct. 4—Southern Methodist at South Bend.

Oct. 11—Navy at South Bend (dedication of new stadium.)

Oct. 18—Carnegie Tech at South Bend.

Oct. 25—Pittsburgh at Pittsburgh.

Nov. 1—Indiana at South Bend.

Nov. 8—Pennsylvania at Philadelphia.

Nov. 17—Drake at South Bend.

Nov. 22—Northwestern at Evanston.

Nov. 29—Army at New York.

Dec. 5—Southern California at Los Angeles.

Formidable Track Team Is Expected To Develop At Florida By Gator Mentor

LEADS GATORS

Mike Knight, captain of Florida's track team.

By FRANK S. WRIGHT

GAINESVILLE, Jan. 11.—With 13 letter-men back, Coach Nash Higgins expects to develop another formidable track and field squad at the University of Florida. Practice commenced this week with more than 100 candidates present.

Word was received today by Mentor Higgins that two of his most brilliant performers will not likely return at the second semester, and the loss of these two, Capt. Mike Knight and Ed Newcome, will leave gaping holes in the Gator ranks. With Knight and Newcome on hand, Higgins feels his squad this year would be one of the most outstanding in the South. Knight has been high point man for Florida for two years, and Newcome is likewise an unusually capable athlete.

However, from the group of lettermen, Manger, Arnow, Payson, Rice, Goodbread, McEwen, French, Davis, Click, Bolton, Sauls, Hall and Johnson, Coach Higgins looks for many points this season. Among those who did not win letters last year, but who are strong prospects are Waters, Proctor, Sommayrac, Taylor, Hicks and Peirine. From the big freshman squad of last year, Ayres, Smith, Hall, Boyette, Small, Brownett, Forsyth, Zimmerman, Davis and Brenan are hailed as good material.

Florida has not been defeated in a dual track meet in two years and since the coming of Nash Higgins to the state university, the sport has grown in leaps and bounds. Climaxing their season last spring after victories over Auburn, Alabama and Clemson, Florida established new Southern records in the half mile and mile relays bettering times that had been on the books for many years.

An international flavor has been added to the Florida track schedule in billing of the University of Havana for two afternoons of competition on March 14 and 15 at Havana, Cuba. It will be the third time a Florida team has invaded Cuba for sports activity.

Plans are underway for the University of North Carolina to spend a week's spring training on the Florida campus, a dual meet between the Gator and Tarheels to top off the week's program on Mar. 29.

A dual meet with the University of Georgia to be held at Athens, Ga., on April 10 has been scheduled, after which the Gators go to Atlanta for the annual Southern Relays on April 12. Florida will entertain the University of Alabama here on Apr. 17 in a dual meet.

Other competitions will be arranged for Coach Higgins' men prior to their going to Birmingham, Ala., May 16-17 for the Southern Conference meet.

MIAMI BEACH—William Shoe Steres opened women's salon at 943 Lincoln Road.

McRory Reveals Why City Is Not On Air Itinerary

(Continued from page 1)

[illegible] our last meeting, in October, at which time the tentative schedule was prepared. Knowing the conditions here pertaining to landing field facilities, I was very sorry not to be able to ask that Sanford be included. The emergency landing field on the Lake front, is just what its name implies, and will not be used by experienced flyers who consider the safety factor in their work. The aviation field on South Sanford Avenue is safe enough for small craft, with favorable winds, [illegible] the air tour, especially since there will be several large planes in the tour. Through my efforts, the Pitcairn Aviation Company has agreed to bring its new Ford tri-motored all-metal plane, now at Orlando, to Sanford on Jan. 26 and they only agreed to this, after their chief pilot had made an inspection of the field, owing to the fact that they are very leary of a field that is not known as a good one.

The situation today is very nearly parallel that of 20 odd years ago, if you remember, when the many automobile tours were being conditioned to [illegible]. The only [illegible] visited those places which were located on roads that were passable for obvious reasons. At that time, I remember one tour that started at New York and ended at Jacksonville, in which there were about 50 cars entered, and only some 10 or 15 finished and then only after many hardships and nights spent on roads, with many of those cars bogged down in the mud. It will take some time to have people realize the necessity of a first class government rated airport, but I believe that some day they will be as necessary as are our paved roads today.

Air-mindedly yours,
George Whitfied McRory

PRACTICE GAME PLAYED BY TWO PICKED OUTFITS

Regular Diamond Ball Game Is Called Off Because Of Illness

By E. H. Cullom

The game between Chase & Company and the East Side Farmers, scheduled for last night, was postponed to a later date on account of the inability of the Chase players to be present due to illness, either of the players themselves or some member of the family. Therefore a team selected from the players of the different teams who were on the ground, played a practice game against the East Side, which they won by the score of 18 to 16.

The players on the picked team represented the following organizations: West Side Business Men, Chase & Co., Florida Light & Power, Atlantic Coast Line and Professional Men, the Piggly Wiggly being the only member of the League who was not represented, the reason for this being there wasn't a Piggly Wiggly player present.

Both teams played [illegible] ball, [illegible] Steele who [illegible] and then Dennis, with the [illegible] tied, went into the box and therefore gets credit for losing the game. In the seventh inning with two men out and George Steele on third, Dennis had a mighty good chance of at least tying up the game. However the best thing he could do was to light a long fly to deep center, which was snagged by Ravenel, and the game was over.

Johnny Hodge, that port side flinger of the Florida Power & Light Company, was on the hill for the picked team. It was Johnny who pitched such a phenomenal game Thursday night against the Coast Line, and he again demonstrated his supremacy last night. By the way, Hodge has developed into one of the best, if not the best pitcher in the league today. Johnny pitched a mighty good game last night, and outside of the fifth inning was never in danger. In this inning he let down until the score was tied, then he shut down on the East Side, and easily retired the side.

The feature of the game was Miles' long homer in the fifth. It was one of the longest hits that has been made, and Miles was back home while the fielder was still chasing the ball. Another surprising feature was Ravenel striking out in the seventh inning, the first time he has struck out since playing the game. To Dennis goes this honor.

BOX SCORE

Picked Team	T. R.	AB	R	H
Cotter 2B	C & Co.	5	2	3
Miles RS-3B	P. Men	3	3	
Pender LS	W. S. F.	5	2	2
Ravenel CF	C. & Co.	5	1	3
Hodge P	F. P. & L. Co.	4	1	2
W. Bach RF	W. S. F.	3	1	1
Hogan RF	B. Men	1	0	0
Powell 1B-1B	A.C.L.Rwy	4	2	2
Bolly LF	W. S. F.	4	2	2
Lyle 1B-RS	C. & Co.	4	2	2
Kinlaw C	A. C. L. Rwy	3	2	2
		43	18	21

East Side Farmers	AB	R	H
B. Steele RS-P-RS	5	2	2
Dennis 3B-P	5	2	3
Hunter 1B	4	1	1
Austin LS	4	2	[illegible]
Chapman C	4	2	[illegible]
Spencer 1F	3	2	2
Pezold P-RS-2B	4	1	1
Flynt 2B-3B	3	1	0
G. Steele CF	5	2	2
Herbst RF	4	0	1
	39	16	17

Umpires, Ludwig, Muse, Edenfield.

Airplane Passengers Fly And Shoot Pool

DETROIT, Jan. 4.—(INS)—When you are making a few hundred mile jaunt via air, and when you become tired of resting peacefully in your chair observing the scenes, you soon will be able to go into the parlor and play a game of billiard with your friend to pass the time away.

For it has been proven successfully that billiards can be maneuvered while an airplane is soaring above the clouds. The test was made here when Ralph Greenleaf, recent winner of the world championship billiard tournament, took cue in hand, boarded a plane and knocked the ivories about a small table placed in a large passenger plane.

Through the courtesy of the Stout airlines, a party of newspapermen and representatives of the Balk-Callendar Billiard Co., took four short flights in a 12-passenger plane, in which all but the two front seats were removed. Greenleaf gave exhibitions during each flight.

The Sanford Herald

Published every afternoon except Sunday at Sanford, Florida
111 Magnolia Avenue

Entered as second class matter October 27, 1919 at the Postoffice of Sanford, Florida, under act of Congress of March 3, 1897.

ROLLAND L. DEAN — Editor
R. HOWARD BERG — Manager
GORDON DEAN — Managing Editor

SUBSCRIPTION RATES

All obituary notices, cards of thanks, resolutions, and notices of entertainments for the purpose of raising funds, will be charged for at regular advertising rates.

Frost, Landis and Kohn, represent The Herald in the national field of advertising. Offices are maintained in the larger cities of the country with principal headquarters in Chicago and New York.

The Herald, Sanford's pioneer newspaper, subscribes to the International News Service, receiving from his superior news organization twenty thousand words daily covering all the leading events of the entire world.

MONDAY, JAN. 13, 1930

BIBLE VERSE FOR TODAY

His Friends—Henceforth I call you not servants; for the servant knoweth not what his lord doeth: but I have called you friends; for all things that I have heard of my Father I have made known unto you.—John 15:15.

Prayer:
"He drew me with the cords of love,
And thus He bound me to Him."

"Parrot disease" is causing a big scare in Germany. That may be what's been the matter with some of our legislators.

"Freighter's Hull Rent", says the Times-Union, and believe us, if it's anything like our hull rent, it's terrible.

Well, you can say this for the Law Enforcement Commission anyway, it has discovered that the laws aren't being enforced.

The City of Fort Lauderdale apparently is anticipating a suit on its bonds. Come on in, boys, the water's fine, even if it is a little hot!

Sometimes a man is a big fish in his home town. But in a big city he wouldn't be used for bait. —Times-Union But would probably get hooked.

At the income tax hearing Mary Pickford said she paid her mother "$52,000 a year salary". We admire her for that. A good mother is worth many times that amount.

Coolidge, Edison, Ford, Mellon, Firestone, Rockefeller, Al Smith, Tom Walsh, Seiberling, Phipps, Stotesbury, are only a few of our national celebrities who are annually putting Florida on their winter schedules.

An aviator, seeking an altitude record, went up in his airplane, disappeared from view. He has not been seen or heard from since. But it is a safe bet that he came down, somewhere, sometime.

Dwight Morrow, they say, will be the next or at least the 1936 Republican nominee for president. And when everyone finds out, if they do not already know, that Dwight Morrow is Lindbergh's daddy-in-law, no one on earth could beat him.

The Yale scientists, we judge from Eddie Jones' story in the Times-Union, are going to give a particular breed of monkeys all the comforts of home, and every benefit of a cultured environment, hoping perhaps to make professional politicians out of them so as to improve political conditions in this country.

Al Smith, who some of us may remember ran for president in 1928, arrived in Miami last week for the opening of the Miami Biltmore hotel, of which he is one of the principal stockholders. Former Gov. Smith now looks upon Coral Gables as his home town, whenever his business interests in the North allow him to roam very far from the sidewalks of New York.

Among the good friends we made during our four years stay on the East Coast were Mr. and Mrs. James M. Carson of Miami. Mr. Carson is one of the foremost attorneys and public men of Florida—in brains and courage he has no superior in the state, and Mrs. Carson is a charming and talented woman, whose friendship anyone may be proud to claim. They know Mr. Carson in Miami. Week before last, we wanted to send him a paper, and not knowing his street and number we addressed the paper simply to "Jim Carson, Miami, Florida". He received it all right, and came back at us with a year's subscription to the Sun. Mr. Carson is not wealthy and we fear he never will be. He is too much given to taking cases because his clients are right rather than rich. However, he manages to keep the wolf from his door. Mr. Carson is one of the men Florida should put and keep in public office. He knows what is right and is not afraid to stand up for it.—Marion Sun

We Lag Behind

For a long time some of our more air-minded citizens [illegible] of a modern landing field in Sanford, and at the present time, the net result of their efforts are the narrow and somewhat too short plot of ground on the lakefront near the Forrest Lake hotel, and the inadequate clearing on south Sanford Avenue, known as the Aviation Field.

As a result of not having the necessary facilities with which to accommodate a large number of planes, the All-Florida Air Tour, beginning on Thursday of this week, will not come to this city. Visiting such other Florida cities as Lakeland, Sarasota, Gainesville, Lake City, Tallahassee, Orlando and Daytona, the tour will necessarily pass up Sanford because of a lack of the very necessary landing field.

This information was conveyed to readers of The Herald in a public letter from George Whitfield McRory, a Sanford man, who is a member of the Air Committee of the State Chamber of Commerce. Mr. McRory, naturally enough, was particularly desirous of having the tour visit his home city but could make little headway with the rest of the committee when he could not assure the fliers of a safe place on which to land their planes.

So, for the time being at least, Sanford must sit by and watch other cities receive the publicity and other benefits attending such an air tour because we have not yet fully realized the importance of commercial aviation, and the necessity of being on the main lines: air lines, this time. Permanent air lines undoubtedly will be established throughout the whole state of Florida in the very near future, just as, at the present time, they connect the larger cities.

The community which remains off these air lines is going to be out of luck, just as the little town of twenty years ago which was just ten miles off the railroad line. Spur tracks have never yet made a big city. The town which wants to be on some main air line, must get there now, or ten years from now it will be connected only by a spur line. And the only way to get in the air line class is to provide adequate landing facilities.

We should not say that we cannot afford to build landing fields, for it cannot be denied that we cannot afford not to.

For A Better Washington

Following repeated charges made in the Senate chamber that moral conditions in the nation's capital were at a low ebb; that, in short, Washington was a vice ridden liquor oasis; a federal grand jury has conducted an investigation and found that things are not half as bad as they have been pictured. This is encouraging, as the Orlando Reporter-Star says:

"Senatorial charges were of a character to command attention. Washington is a city of the nation; its government is national; its population is made up of people from all parts of the world. If there is any place where American ideals should prevail, Washington is that place. To a large extent they do. Unfortunately, congressmen and senators are not always careful and thoughtful of American traditions and virtues.

"The grand jury says that though there is vice and law violations in Washington, conditions are not half as bad as pictured by senators in caustic speeches. The public will be prepared to believe this; politics and partisan views frequently so bias the views of a senator that he colors his remarks more highly than facts will warrant. However, out of some of the exposures there should come a more circumspect conduct on the part of some senators, and some representatives of business, so that they shall not be so open to attack. No man is so tall in any position that he can regard himself as above the law. Men may get below the law, but never above it."

BAD WEATHER in Indianapolis: Snow, ice, sleet, cold rains, sloppy under foot—wet, low clouds overhead—and people falling sick! Pneumonia and meningitis will take their toll in the North during January, February and March, and even in April. Not enough sunshine! Violet rays can not even pierce through the clouds. Germs, a million of which can be destroyed by a tiny flame, are all powerful when they get into human blood. They do not do well in a sub tropical country, but they thrive in winter's blasts. Come to Flordia. Get your railroad ticket today. Stop in Broward county and be healthy and happy.—Ft. Lauderdale News.

TELLING THE WORLD
BY NEAL O'HARA

IN THE STILLY AIR
Important "wave" lengths to reach for with your receiving set to-night:

3 P. M. Thrift talk. How to pay for a raccoon coat in perfectly matched installments.

3:20 Address. Sitting on top of the world. By the head window washer of the Chrysler Building.

3:40 Report of Art Committee. Is Venus de Milo in proper condition to start playing strip poker?

3:55 Address. You can freeze your own ice cubes in an electric refrigerator, but you need a pick to get them out.

4:15 Culinary recipes. Six good stuffings for catcher's mitts.

4:35—Facts you ought to know. (a) Since trans-Atlantic telephone service was established, there hasn't been a single call to Scotland on a reverse charge. (b) Life prisoners are in favor of the thirteen-month year as it will give them longer to live. (c) The original trunk line was Barnum's ten elephants walking in a row. (d) When a railroad conductor is fired, he can always make a living punching holes in safety razor blades. (e) A snake that is ticklish would laugh itself to death if it crawled over a square yard of sandpaper. (f) We hope the man who invented the riveting machine has a neighbor that keeps his radio going till 2 A. M. (g) A British seaman spent thirty years in the crow's nest without hatching a single egg.

4:50 Roger Babson's bedtime story for bears.

5:10 Beauty talk. How to put a permanent wave in a lady's skull. By a prominent Chicago [illegible]

5:30—"Singing in the Bathtub" by a mixed quartet.

5:45—Helpful hints. How to remove the spots from a leopard skin coat.

6:05 Interesting facts about famous people. (a) Graham McNamee has had 3,112 front collar buttons given to him. (b) When Benjamin Franklin published the Saturday Evening Post, it didn't come out on a Thursday morning. (c) King Solomon got his reputation for wisdom by having 700 wives and only two charge accounts. (d) When Al Jolson cut singing mammy songs he has two valets just to press the baggy knees out of his pants. (e) If Washington crossed the Delaware the way the oil painting shows him, he would have fallen overboard before he reached the other side. (f) When Edsel Ford lost a $200,000 yacht Henry went home and raised the wages of 50,000 men to prove the family was in a sound financial condition.

6:25 Metropolitan Opera selections. The anvil chorus from the Golden Horseshoe.

6:40—Debate. Are ladies' shoe salesmen in favor of longer skirts?

7:00 Radio daily dozen. How to hang on to Rudy Vallee's words and chin yourself.

7:20 Patriotic address: Is the Washington Monument insured against fire?

7:35—Report of December car loadings. By a subway guard.

7:55—News Briefs. Mrs. Gann must be getting good seats at the table nowadays. We haven't heard from her lately.

8:15—Scientific lecture. Is the family roller towel an example of perpetual motion?

8:30—Diet lecture. The best way to get the baby to eat spinach is to tie a red ribbon around it and make him think it's a Christmas wreath.

8:45—Good night. You're welcome.

The World's Window
By Pierre Van Paassen

If your Parisian [illegible] Montmartre, leaving that region entirely to the tourist who imagines he sees the real wicked Paris in the gaudy dance halls and mirrored bars of the district, tradition will have it that the bourgeois pater familias takes his wife out there at least once and that around the end of the year. The only way to celebrate Christmas for him is to eat, drink and be merry and feel uncomfortable in a Tuxedo or dress suit of rather antique style. The performance is repeated on New Year's Eve. The same old tunes are played as in the days of our fathers. "It's midnight, Christians, the solemn hour!" And when that solemn hymn has been played or sung its inevitable successor, "Ils sont dans les vignes, les moineaux." Midinettes, very proud of their first evening gowns, pay their annual visit to the cafes and brasseries and laugh, and laugh as only these gay children of the "Light City" can. You should see with what haughtiness they measure the distance that separates them from the habitues of the gay joints. But a bottle of champagne soon makes them forget all class distinction and the fraternization and socialization become general. Gin, whiskey, saki, champagne, vodka, Kummel, flow in torrents. Montmartre flames up like a jeweler's shop window such nights. The police shut one eye, if not two. Every human being feels called upon to sing those nights at and Christmas and New Year's Eve, the taxi chauffeurs. It's the one time when the Paris of the Parisians, after a dignified restraint for an entire year, abandons itself to joy and Bacchus, and how!

Among the authors banned by the new Index are John Stuart Mill for his "Principles of Political Economy," Bergson, Descartes and Kant. Voltaire and Rousseau are also labeled "[illegible]". Both the younger and the elder Dumas, Fielding, Sterne and Addison are on the prohibited list, while among the moderns [illegible] out the name of d'Annunzio, the great Italian poet. Numbers of religious works of an ultramontane character of the present day appear, however, to pass unscathed, remarks a Roman correspondent. This is explained in the introduction to the Index Expurgatorius written by Cardinal Merry del Val. The points out that in accordance with the canon law all works which offend against morals or religion before are for that fact alone prohibited for Catholics, the matter being left to the individual conscience of the reader. Moreover, to get placed upon the Index it is necessary to be "denounced" in a regular formal way to the Congregation of the Holy Office. Either from the fear of giving unnecessary advertisement to certain scandalous works or because the reading staff of the Congregation of the Holy Office cannot be expected to read all the published matter in the world, thousands of books which would be expected to fall beneath the condemnation of the Church, pass unnoticed. In future regular procedure against the various offending authors has been such an impossible task that the Congregation of the Holy Office no longer attempts it. A staff at least fifteen times larger than the present one would be required, and a knowledge of some twenty or twenty-five languages would be necessary.

The Parisienne is changing. Old Frenchmen, gossiping over their wine, may condemn her and grow sentimental over the women of their young days, but he can at least—refuse to shrug her shoulders at them. She is not to win the approval of her own generation. This she has had to fit in the face of tradition. Her outlook on life is far wider than that of her progenitor. She is a keen reader. The custodians of the Paris libraries will tell you that the midinette of to-day has a surprising refinement in her choice of books. She is interested in sport. The Parisienne of the upper class is changing more gradually. The Faubourg St. Germain is still surrounded with invisible barriers that are hard to surmount. Although the French "jeune fille" is still guarded by convention she has far more freedom than she had before the war. You will meet her now in the company of another girl or even alone, riding or walking in the Bois, a thing once impossible.

“IT'S MY APPOINTMENT”

THE FARMER'S ADVICE
BY ALFALFA SMITH

AH ME!
Engaged couples are so funny. Each one walks with a chip on one shoulder, waiting for someone to knock it off. The chip-on-that-shoulder, waiting for someone of the other's reputation.

THAT is so valuable; you must!

Each waits for something to be said about the loved one that is not exactly true and then comes the time to defend, a real outsider!

What a cruel world it is!

During an engagement the IMAGINATIONS of both parties work overtime. The slightest word exalted opinion one has of the [illegible] hint of anything except the other is cause for a quarrel with [illegible] outsider.

"I will defend you with my life!" [illegible]

Tread softly on the hearts of engaged couples—they are a very, very castle!

Soviet Russia has worked throughout the Christmas holidays, thus continuing a white, red and blue Christmas.—Boston Transcript.

PENNSYLVANIA TIRES
SAFE — STURDY
Built right — Sold right
Cost no more than ordinary tires.
RINES SERVICE STATION
1113 Sanford Ave.

Hotel Hillsboro
TAMPA, FLORIDA
Modern
Central
Spacious
Hospitable
$2.50 to $6.00 per day
Free Car Storage
Official AAA Hotel
Radios
Dining Room
New Department store entered from Lobby
You will meet friends and a welcome at
THE HILLSBORO

WELCOME KIWANIANS
TAKE BACK A SOUVENIR OF SANFORD
From
MI-LADY'S SHOPPE
Magnolia Ave. — Sanford, Ave.

Welcome to Sanford
KIWANIANS
Sincere greetings from
Seminole Dry Cleaners
Phone 361 — 220 Magnolia

KIWANIANS WE WELCOME YOU TO SANFORD!
WE ARE PREPARED TO GIVE YOU THE BEST OF SERVICE IN CLEANING AND PRESSING.
CALL US, WE CALL
OR bring Them to Us
Laney Dry Cleaning Co
110 E. 2nd St. — Phone 465

DU PONT
AUTHORIZED AUTO RE-FINISHING STATION
Only Authorized Duco Refinisher in Sanford
ROY SCHMIDT
3rd St. & French Ave.

Showing Monday, Jan. 13
And Thereafter
New Fordson Tractor
Now Ready For Delivery
In Orlando at 632 WEST CENTRAL
In Winter Garden at POUNDS MOTOR CO. GARAGE Plant and Orange Sts. Phone 62
FORDSON NEW IMPROVED TRACTOR
On Display at Above Locations Starting Monday
NOTICE—To all Farmers and Growers: We are fully equipped and supplied to show, demonstrate and service Fordson Tractors at both the above locations. Parts, Implements, Repairs and Accessories obtainable at both plants at all times. Also second hand Fordson Tractors.
Exclusive Fordson Representative in Central Florida
Pounds Motor Co.
Manufacturers and Distributors of Pounds' Multiple-Airless Rubber Wheels for Tractors

The Genuine
THEDFORD'S BLACK-DRAUGHT
Price 25 cents.
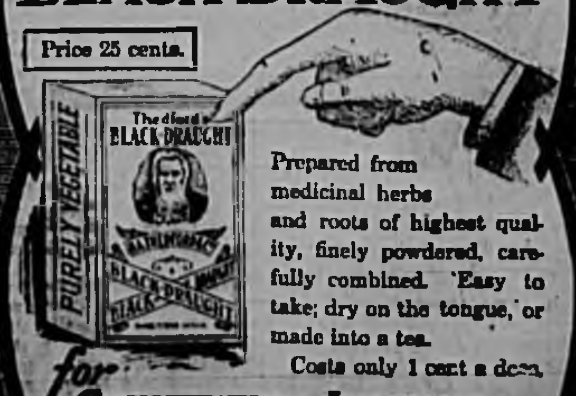

Prepared from medicinal herbs and roots of highest quality, finely powdered, carefully combined. Easy to take; dry on the tongue, or made into a tea.
Costs only 1 cent a dose.
for CONSTIPATION, INDIGESTION, BILIOUSNESS.

Social And Personal Activities
MISS MARGARET PETERS, Society Editor
Office Telephone 148. — Residence Telephone 443.

Social Calendar

MONDAY.

The Philathea Class of the First Presbyterian Church will have its monthly supper at the home of Miss Charlotte Smith on Magnoustine Avenue at 6:30 o'clock with Miss Smith, Mrs. Edward S. McCall and Mrs. Walter Bach as hostess.

The regular meeting of the Mattie Raffo Girls of the First Methodist Church will be held at [illegible] o'clock with Mrs. O. W. Gillett at her home, 608 Elm Avenue.

TUESDAY

Annual dance of the Social Department of the Woman's Club at the club house at 9:30 o'clock.

The G. I. A. will meet at 3:30 o'clock with Mrs. R. P. Terrence at her home, 609 West First Street.

[illegible] Daughters Class of the Methodist Church will meet at 7:30 o'clock with Mrs. E. C. [illegible] at her home, corner of [illegible] Avenue and Second Street.

The Azarian Class of the First [illegible] Church will hold its social meeting at 7:30 o'clock at the home of Mrs. Mack Cleveland, Palmetto Avenue, with Mrs. [illegible]eland and Mrs. S. W. Beal as hostesses.

WEDNESDAY

Welfare Department of the Woman's Club will meet at 3 o'clock in the club rooms.

Meeting of board of managers of the Thrift Shop will be held at 2 o'clock at the club house.

The Girls' Auxiliary of the First Baptist Church will meet after school with Mrs. Francis F. [illegible] at her home, 1205 Park Avenue.

THURSDAY.

Mrs. Sarah H. Hoge of Lincoln, [illegible] will speak at the regular meeting of the W. C. T. U. which will be held at 3:30 o'clock at the First Presbyterian Church. Immediately following the meeting an informal reception honoring Mrs. Hoge will be held.

Seminole Chapter Number Two O. E. S. will meet at 7:30 o'clock at the Masonic Hall. A full attendance is desired.

FRIDAY

Annual Robert E. Lee ball of the N. de V. Howard Chapter of the U. D. C. at 9 o'clock at the [illegible] Hall.

Arbor Day exercises will be celebrated at the South Side Primary School at 9:00 A. M. The public is cordially invited to be present.

The executive board of the Garden Club of Sanford will meet at 7:30 o'clock with Mrs. Henry Wight at her home, 1700 Park Avenue.

Music Club Holds Its Meeting On Saturday

The Cecilian Club meeting which was held in the studio of Mrs. Fannie S. Munson last Saturday afternoon opened with a talk on "Great Pianists in Scale Playing" which emphasized the necessity of scale and chord practice in the development of piano technique.

The piano selections given included:

1. Mazurka in G Minor, Dennee—Katherine Morrison.
2. Waterfall, Heins—Caroline Ogburn.
3. Sultan's March, Kern—Evelyn Echols.
4. By the Sea, Stephen Emery—Jean Martin Laney.
5. In Happy Mood, Burgmuller—Mary Nell Smith.
6. March of the Dwarfs, Grieg—Mary [illegible].
7. Mazurka Caprice, Wollenhaupt—Lucille Echols.
8. Simplicity, Burgmuller—Mary Went.
9. Rondo from Sonate in G, Haydn—Margaret Torrance.
10. Mazurka, Englemann, Al[illegible] Windham.
11. Spinning Lay, Heller—Mary Bickle.
12. Shooting Stars, Wachs—Evelyn Echols.
13. Russian Rhapsodie, Hesselberg—Betty McKinnon.

NOTICE

Immediately preceding the meeting of the Welfare Department of the Woman's Club which is scheduled to be held Wednesday afternoon at 3 o'clock, the board of managers of the Thrift Shop will meet at 2 o'clock in the club rooms.

Miss Legge Hostess At Party Saturday

Complimenting the members of her bridge club, Miss Miriam Legge entertained with a bridge party Saturday afternoon at the home of her sister, Mrs. W. C. Erickson, on Laurel Avenue. High score prize, a box of note paper, went to Miss Ella Spencer at the conclusion of the bridge games, while low score prize, a novelty wooden basket, was presented to Miss Dorothea Lawson.

At the tea hour a sweet course was served by the hostess, assisted by Miss Betty Hintermister and Miss Lucille Bolz. Decorating the rooms where the guests were entertained were vases and bowls of sweet peas, nasturtiums and fern.

Those present were the Misses Ella Spencer, Dorothea Lawson, Lucille Bolz, Helen Dunlap, Betty Hintermister, Jane LeRoy, Carrie White, Marie Moye, Sarah Maxwell, Ruth Pearman and Hazel Vann.

Mr. and Mrs. Webber Honored With Party

A bridge party was given on Saturday evening by Mrs. Don McDonald and Mrs. R. G. Methvin at the home of the latter on West First Street, complimenting Mr. and Mrs. Lewis Webber of St. Louis, Mo. and Mr. and Mrs. T. E. Duke of Sebring who are visiting friends here for a short time.

At the conclusion of the bridge games the honor guests were presented with gifts from the hostesses as mementos of the occasion. High score prize for the ladies went to Mrs. I. E. Estridge; high score for the men to T. E. Duke; and the two low score prizes to Mrs. R. Z. Johnson and Lewis Webber.

Late in the evening a salad and sweet course was served by the hostesses, assisted by Mrs. R. Z. Johnson. Vases and bowls of pink gladioli and fern were used in profusion about the rooms where the guests were entertained.

Those present were: Mr. and Mrs. Lewis Webber and Mr. and Mrs. T. E. Duke, honor guests, Mr. and Mrs. E. J. Taylor, Mr. and Mrs. Paul Pezold, Mr. and Mrs. I. E. Estridge, Mr. and Mrs. Don McDonald, Mr. and Mrs. J. H. Estridge, Mr. and Mrs. R. G. Methvin, Mrs. R. Z. Johnson and Miss Ina Pearce.

Marshalls Honored With Party On Friday

Mr. and Mrs. Wilmer Marshall who have just returned from points in Georgia where they spent the summer months, were honored with a party given Friday evening by Mr. and Mrs. W. A. Potts at their home, 218 North French Avenue. Through out the evening various games, contests and dancing were enjoyed.

At the supper hour refreshments were served by the hostess, assisted by Mrs. R. Z. Johnson. Gladioli in shades of pink and white are used for decorations in the rooms where the guests were entertained.

Those present were: Mr. and Mrs. Wilmer Marshall, honor guests, Mr. and Mrs. T. E. Duke of Sebring, Mr. and Mrs. Frank Lewis, Mr. and Mrs. E. J. Taylor, Mr. and Mrs. W. A. McMullen, Mr. and Mrs. W. A. Potts, Mr. R. G. Methvin, Mrs. R. Z. Johnson, Mrs. J. H. Estridge, the Misses Ina Pearce, Gretchen Lewis, Ella Bolton and H. A. Rinck and Tom Townsend.

Mrs. Hoge To Deliver Talk At W.C.T.U. Meet

The national recording secretary of the W. C. T. U., Mrs. Sarah H. Hoge of Lincoln, Va., who is wintering at Orlando, will be present at the meeting of the W. C. T. U. which will be held at the First Presbyterian Church here on Thursday afternoon, Jan. 16 at 3:30 o'clock. Mrs. Hoge will give an address in addition to other interesting features of a program which has been planned for the afternoon.

A large crowd is expected to attend the meeting as Mrs. Hoge is said to be a very prominent club woman of Virginia.

Personals

W. T. Mitchell and Andrew Carraway, who are working in Sarasota, spent the week-end here visiting relatives.

Mrs. Bob Hall has as her guest at her home, 511 Park Avenue her sister, Mrs. C. H. Shaw of Douglas, Ga.

Miss Eleanor Evans of Palmetto was the week-end guest of Mrs. T. Allen Jones at her home on Park Avenue.

Chandler Sharon and Eugene Adams, students at the University of Florida, spent the past week-end here with their parents.

Mr. and Mrs. Lewis Webber of St. Louis, Mo. are visiting Mr. and Mrs. Paul Pezold at their home on Beardall Avenue.

W. B. Dyson, who underwent an operation recently at the Fernald-Laughton Memorial Hospital, has returned to his home in Fort Mellon, greatly improved.

Mr. and Mrs. F. W. Weitzel announce the birth of a daughter, Mary Jo, on Sunday night at the Fernald-Laughton Memorial Hospital.

Mr. and Mrs. T. E. Duke of Sebring are spending a short time here with Mrs. R. G. Methvin at her home on West First Street.

Mrs. Rush St. Johns and daughter, Cornelia, of Lakeland, are expected to arrive Wednesday to be the guests for a week of Mr. and Mrs. W. A. Zachary at their home on Park Avenue.

Sam Fleischer has returned to Palmetto where he has been working for the past few weeks. He was the week-end guest here of his mother, Mrs. M. Fleischer at her home, 210 East Tenth Street.

Mr. and Mrs. J. K. Mettinger of Jacksonville have returned to their home after visiting their daughter, Mrs. Walter L. Morgan at her home, 510 Summerlin Avenue, for several weeks.

Miss Dorothy Mitchell, daughter of Mr. and Mrs. J. C. Mitchell underwent an operation for tonsillitis Saturday morning at the Fernald-Laughton Memorial Hospital. She has returned to her home in Fort Mellon and is said to be getting along nicely.

Mr. and Mrs. Calvin Teague and the latter's mother, Mrs. A. S. Farmer, have arrived from Anderson, S. C. where Mr. and Mrs. Teague spent the Christmas holidays. Mrs. Farmer will remain here for a short time with Mr. and Mrs. Teague at their home, 1010 Magnolia Avenue.

Miss Frances Teague and her guests, Miss Helen Smith, Miss Ruth Smith, Miss Jean S[illegible] and Miss Lillian [illegible], all of Daytona Beach, who were the week-end guests of Mr. and Mrs. Edmund Meisch at their home on West First Street, enjoyed a yachting party on Mr. Meisch's boat, the "Mercury III" on Sunday. They were accompanied by Mr. Meisch and Joe Meisch.

Mrs. Courier Honors Her Club Members

Mrs. Charles Treery was presented with high score prize, a georgette Handkerchief at the bridge party given Friday afternoon by Mrs. J. E. Courier at her home on Palmetto Avenue, complimenting the members of the Lettapuhun Club. Cut prize, a hand embroidered guest towel was awarded to Mrs. Earl Fields.

Violet and gold, the colors chosen for decorations and party appointments were emphasized by the vases and bowls of golden calendulas and violets which were arranged about the rooms where the guests were entertained.

At the tea hour a salad course was served by the hostess, assisted by Mrs. P. M. King and Mrs. Earle T. Fields. Those present were: Mrs. Chris Matthews, Mrs. P. M. King, Mrs. L. U. May, Mrs. Charles Treery, Mrs. H. C. Moore, Mrs. Earle Fields, Mrs. James Huff and Mrs. M. Minarck.

Attractive Models For Resort Wear

The attractive sweater at the extreme left combines oxford gray, light gray and white, woven in a lacy design at the edges of the stripes. The second model, of pearl beige jersey, is finished with buttonhole stitching around neck, sleeves and hip band. The blouse, of natural colored wool, has a tiny collar and cuffs tied with string ties. The yoke and box pleat down the back are outlined with stitching. The brown sweater at the right has an interesting motif in orange and brown.

Mrs. Beecher Kent Is Given Party Friday

The honor guest at the bridge party given Friday evening by Mr. and Mrs. M. Minard at their home, Lake Park Avenue, was Mrs. Beecher Kent of Winter Park, who is spending a short time here as the house guest of Mr. and Mrs. Minard. Mrs. Kent was presented with an embroidered linen towel as a memento of the occasion.

Throughout the evening, bridge progressions were participated in by the guests and at a late hour, high score prize for the ladies, a novelty compact, went to Mrs. F. R. Lawrence, while high score prize for the men, a deck of playing cards, was awarded to George McRory.

At the supper hour a salad and sweet course was served by the hostess, assisted by Mrs. Ralph Chapman, Mrs. George McRory, Mrs. J. E. Courier and Mrs. Beecher Kent. Pink and green, the party colors, were accentuated in the vases and bowls of gladioli and fern which adorned the rooms where the guests were entertained. Tallies and bridge accessories bore designs in shades of pink and green.

Those present were: Mrs. Beecher Kent, honor guest, Mr. and Mrs. George McRory, Mr. and Mrs. Arthur Braman, Mr. and Mrs. Harry Kent, Mr. and Mrs. F. R. Lawrence, Mr. and Mrs. J. E. Courier and Mr. and Mrs. Ralph Chapman.

Mrs. Alfred Robson Honored With Party

The hostesses at the bridge party given Friday afternoon at 3 o'clock at the home of Mrs. J. N. Robson on South Sanford Avenue, in honor of Mrs. Alfred Robson of Atlanta, Ga., were Mrs. J. N. Robson and her daughter in-law, Mrs. J. N. Robson, Jr. The honor guest received a gift from the hostesses, a bottle of perfume.

Late in the afternoon scores were added and prizes awarded to Mrs. R. C. Haggett, Mrs. G. F. McKay and Mrs. Harold Lane. Mrs. Baggett was given a compact for holding high score. Mrs. McKay a smoking set for having low score and Mrs. Lane a vanity for having the bridge tally.

At the tea hour a salad course was served by the hostess, assisted by Miss Pearle Robson. Adorning the rooms where the guests were entertained were vases and bowls of pink flowers and fern.

Those invited were: Mrs. Alfred Robson, honor guest, Mrs. R. C. Baggett, Mrs. A. L. Patty, Mrs. S. M. Lloyd, Mrs. Howard Overlin, Mrs. W. C. Erickson, Mrs. F. S. Peck, Mrs. A. R. Peel, Mrs. G. S. Schiffley, Mrs. A. A. McNeeley, Mrs. John Schirard, Mrs. Hugh Torrance, Mrs. T. A. Ferguson, Mrs. Harold Lane, Mrs. G. F. McKay, Mrs. John Leonardy, Mrs. Byron Stephens, Mrs. Pete Paul and Mrs. Grace Gillon.

"Rio Rita" Is Seen As Starting New Era In Film Entertainment

A new and mighty era in eye and ear entertainment opened for local playlovers yesterday when Radio Pictures presented its lavish spectacle of music, drama and color, "Rio Rita," on the screen of the Milane theatre for the first time.

This gold-line version of the famous Ziegfeld musical success is destined to write a new and glowing page in the history of the screen.

Not only is it laden with beauty, color, mystery, intrigue drama and action but it serves to introduce Bebe Daniels to the screen as possessor of a voice that promises to take her far in the new screen medium of talking and singing pictures.

As a picture "Rio Rita" should fire the world with enthusiasm even greater than did the Ziegfeld stage production in its 62 weeks in New York. Harry Tierney's music that set the world humming will live anew now that it can be heard by infinitely larger audiences.

Luther Reed, director, has enlarged the stage production giving to the screen version a grandeur sweep and a sense of bigness that would not be possible within the confines of the stages. Particularly is this true in the technicolor sequences in which several hundred persons participate.

THRIFT SHOP
Valdez Hotel Bldg.
Phone 173-J
Kitchen cabinet, Good condition. Cheap. Electric Vacuum Cleaner. Gas Range, $15. Oil and Gas Heaters. Second Hand Clothes. Fine Condition.

Help Your Kidneys
Deal Promptly with Kidney Irregularities.
IF bothered with constant backache bladder irritations and getting up at night, help your kidneys with Doan's Pills.
Used for more than 40 years. Endorsed the world over. Sold by dealers everywhere.
50,000 Users Endorse Doan's:
James A. McClard, Retired Merchant, 908 Hobson Avenue, Hot Springs, Ark., says: "My kidneys didn't act right and my back ached for quite a spell. The use of Doan's Pills quickly rid me of this attack."
DOAN'S PILLS
A Stimulant Diuretic to the Kidneys

CHRISTIAN SCIENCE CHURCHES

"Sacrament" was the subject of the Lesson-Sermon in all Churches of Christ, Scientist, on Sunday, January 12.

The Golden Text was from John 14:21, "He that hath my commandments, and keepeth them, he it is that loveth me: and he that loveth me shall be loved of my Father, and I will love him, and will manifest myself to him."

Among the citations which comprised the Lesson-Sermon was the following from the Bible: "Be ye not unequally yoked together with unbelievers: for what fellowship hath righteousness with unrighteousness? and what communion hath light with darkness?" (II Cor. 6:14).

The Lesson-Sermon also included the following passages from the Christian Science textbook, "Science and Health with Key to the Scriptures", by Mary Baker Eddy: "Consecration to good does not lessen man's dependence on God, but heightens it. Neither does consecration diminish man's obligations to God, but shows the paramount necessity of meeting them" (p. 262).

Colds Checked
By modern vaporizing ointment—Just rub on
VICKS VAPORUB
OVER 17 MILLION JARS USED YEARLY

MILANE THEATRE
To-Night at 8:40
Tuesday 1-3:40-6 & 8:40
Matinees 10-50
Nights 15-60

J.C.PENNEY CO INC
212—East First Street—214
January Presents
Remarkable Economies To Shrewd Shoppers!

An Important Group of
NEW SPRING DRESSES
At An Important Low Price
$6.90
These amazing dress values represent the low cost of smartness in a J. C. Penney Store—Every style is new . . . the colors are fresh and gay, with a generous sprinkling of the ever-smart black . . . prints and plain colors. One of these dresses will do wonders to an end-of-the-season wardrobe . . . and will make practically no impression on your dress budget.
Women :: Misses :: Juniors

THE "Headliner"
Young men's fine felt hats in the newer shades and shapes. Snap brim style worn with pinch front. A fine hat at a low price!
$2.98

WE Believe We Are Right— In Thinking That
. . . the best a store can do is to be honest with the public. By avoiding the absurd use of comparative prices . . . by admitting we haven't a monopoly on quality merchandise . . . by concentrating our efforts on two important thoughts . . . Service and Value . . . we have won the confidence of countless families and are gaining the good will of new shoppers every day.
To serve your wants intelligently, efficiently and sympathetically . . . to bring you the quality you want at prices that are right . . . to be sincere . . . is the watchword of every J. C. Penney Store.
Won't you stop in the very next time you're downtown and see how we strive to make our merchandise fashion-correct, quality-certain and fairly priced!

The Girl With The Radio Mind PRINCESS SERENE She Tells You What You Want To Know ?
Mysterious—Amazing—Uncanny Telling The Untold—Seeing The Unseen—Ask Her—She Knows
MILANE THEATRE All This Week

... in a magician it's SKILL!

... in a cigarette it's TASTE!

IT takes more than cleverness to make a good cigarette. Taste is either there, or it isn't; deception plays no part.

We put taste first, in making Chesterfield. Tobaccos are chosen and blended for mildness, for aroma, for tobacco flavor; taste is always what counts.

And Chesterfield's huge popularity seems to prove that the same thing counts with smokers as with us—

"TASTE *above everything*"

Chesterfield

SUCH POPULARITY MUST BE DESERVED

MILD, yet . . . and yet THEY SATISFY

©1936, Liggett & Myers Tobacco Co.

SANFORD KIWANIS CLUB

FRED R. WILSON, President
JOHN D. JINKINS, Immediate Past President
HOWARD C. LONG, 1st Vice President
J. L. MARENTETTE, 2nd Vice President

ARTHUR BRANAN, Treasurer
S. J. NIX, Secretary
CLYDE A. BYRD, District Trustee

The entire membership of the Sanford Kiwanis Club take great pleasure in extending sincere and hearty greetings to each and every visiting Kiwanian. The Sanford Club considers itself singularly fortunate in playing host to you and hope that your stay in the "Celery City" will be an occasion long remembered.

WELCOME VISITING KIWANIANS!

Kiwanian *Arthur Branan* — Sanford Athletic Natl. Bank

Kiwanian *C. A. BYRD* — Florida Power & Light Co.

Kiwanian *R. H. BERG* — The Sanford Herald

Kiwanian *R. H. BULLOCK* — Western Union

Kiwanian *T. L. DUMAS* — Atlantic Coast Line

Kiwanian *A. C. FORT* — San Juan Garage Co.

Kiwanian *E. I. HOY* — J. C. PENNY, INC.

Kiwanian *Jno. D. Jinkins* — Tax Collector, Seminole County

Kiwanian *K. B. McCracken* — McCRACKEN CONCRETE PIPE CO.

Kiwanian *J. L. Marentette* — Milane Theatre

Kiwanian *C. R. MASON* — Stokes Seed Co.

THE CLASSIFIED SECTION
BUY AND SELL HERE

Princess Serene Solves Queries Sent To Herald

(Continued from page 1)

but if you will bring your question to the theatre tonight, I will give you further information from the stage.

T. N. J. I have been expecting a letter, will I get this?.

ANS. No, the girl you have in mind no longer thinks about you at all. It was all just a flirtation on her part and you will not hear from her.

F. G. S. Shall I take my brother's partnership in a certain deal?

ANS. You had better do it if you want to get anything from this deal as he has the situation entirely in his hands.

A. W. Can you tell me where is my class ring, missing over a week?

ANS. If you remember, you gave it in a young lady when on a party. If you will ask her for it she will give it back to you.

J. F. T. What is the business outlook for me this year?

ANS. If you don't make your biggest effort now, you are losing your opportunity for this season. Don't wait, go ahead.

R. E. K. Who is the woman my husband is spending his time and money on lately?

ANS. I can not give names in the paper in a case like this as the woman is very well known here, but if you will bring your question to my special matinee for ladies, only to be held at the Mi Jane Theatre on Friday morning at 10 o'clock, I will then give you full information from the stage.

R. C. A. Where would be the best place to try to get my diamond?

ANS. You have all the evidence necessary to get it anywhere. Better stay as near home as possible so as to get your witnesses to court without too much trouble.

L. H. Will I ever see my boy friend again?

ANS. Yes, he will be back here again this winter and will make up with you. Be nice to him this time, Harriet.

L. V. D. How can I recover my health?

ANS. You came here from the north, but don't expect too much too quickly. Florida is the best place for you and you will notice improvement very soon. Stay away from cold weather and your complaint will be much helped.

J. L. G. Will I ever get the money I loaned?

ANS. Tom will pay you all he owes if you will give him a chance to make it. He has a job now and will soon start repaying you. He is all right.

B. T. (TN. Where can I sell my property and house?

ANS. This is not the time to sell. Buy some more if you can and in a year or two you will be pleasantly surprised.

This concludes today's installment of questions and answers from the newspaper by Princess Serene. If your's did not appear be sure to watch tomorrow's paper carefully.

Princess Serene, internationally known psychic, opened a week's engagements at the Milane theatre here yesterday to a capacity audience which enthusiastically welcomed her to Sanford. Her presentation of one of the oldest sciences known to mankind is of such a nature as to leave no doubt in the minds of those who see her as to her uncanny ability.

The Princess is preceded by her assistant who introduces her and explains the nature of her performance. She entered upon the stage yesterday in an exquisite gown especially created for her in Paris, and which made the women in the audience gasp at her beauty. She seated herself on a small bench, placed a handkerchief over her eyes, and proceeded to read names, addresses, and thoughts of members of her audience.

Man Kills Wife, Son And Takes Own Life

CHICAGO, Cubs, Jan. 13 (INS)—Because they are "driving me to the madhouse," C. W. Shellabarger, 58, shot and killed his wife, Mere 54, beat her 25-year-old son, Jack Mallon, 15, to death with a lead pipe, and then took his own life by turning the gun on himself in the family home here today.

C. Shellabarger, the wife through the female while she was in bed, then broke into the boy's home, badly crushed about the head, was found in the basement.

Railroad Switching Made "Foolproof" By Modern System

BOSTON, Jan. 13.—(INS)—No longer will half a dozen men in a switching tower pull big levers to switch trains. Now, one man, by pressing buttons, will be able to perform the task of six and do it in a "foolproof" manner.

A new electric dispatching system by which signal lights displace the time-honored switch train orders and control the dispatching of trains has been placed into operation on two sections of the Boston and Maine railroad.

The new system permits one operator with his "electric mind's" assistant to operate all switches and signals, and control the operation of all trains for a distance of fifty miles. Plans have been made for placing the system in operation throughout the B. and M. system at an estimated cost of $2,000,000.

The system was put in operation on a 1 1-2 mile stretch or track of the Fitchburg division from Ayer to Clevelend.

It is in reality a switchboard in front of the operator is a miniature railroad of the signals, switches, and rail in the district which the tower controls. Tiny electric lights in front of the operator show at all times the location of all trains in and approaching the system. The operator sees in front of him on the miniature road just what is happening when he throws a switch or light that is many miles out of human vision.

Below the miniature railroad is a series of small levers which, when grasped by a finger, operate switches and signal lights in the control area.

SEARCH FOR FLIERS

LAS VEGAS, Nev. Jan. 13 (INS)—Three rescue planes will leave today on a new quest for Maury Graham, missing Western Air Express mail pilot, upon the information of Sam McLannahan, a prospector camped near Dike, 15 miles east of here, that Graham's plane circled his camp for about an hour Friday night during the snowstorm. The plane would start off and then come back, said McLannahan.

WANT AD RATES

Sanford Daily Herald

Terms: Cash in Advance

Telephone ads, will be received for patrons and caller or mail immediately for payment.

1 Time ..... 10c a line
3 Times ..... 8c a line
6 Times ..... 7c a line

Time rates on request.

The reduced rates are for consecutive insertions.

Five words of average length are counted a line.

No ad under 3 lines accepted.

All advertising is restricted to proper classification.

If an error is made The Sanford Herald will be responsible for only one incorrect insertion, the advertiser for subsequent insertions. The office should be notified immediately in case of error.

TO ADVERTISERS

A Herald representative thoroughly familiar with rates, rules and classification will give you complete information. And if you wish, they will assist you in wording your want ad to make it more effective.

1—Announcements

SANFORD DRUG CO.
We Deliver—Phone 325

C. K. Chetpening Transfer Co. All kinds of hauling at reasonable prices. Phone 3262.

The Red Cross Pharmacy will have its official opening in the near future, at which time will give away a 1930 Model 55 Atwater Kent Radio. Inquire at store for particulars.

3—Automobiles

Model A Ford Coupe. Good condition, $200. R. J. Reel & Son, Used Car Dealers. 118 Myrtle Ave.

$175 Equity in New Model A Ford for sale cheap. National Shoe Store.

HALF-PRICE OFFER—Any classified ad ordered for six times or more between now and next Saturday will be taken for half-Price. Classified Dept. Herald. Phone 148.

4—Business Service

BUILDING BLOCKS—Irrigation boxes and general cement work. Miracle Concrete Co. J. R. Terpilleger, Prop. 3rd and Elm.

Call 2302 for prompt and satisfactory Transfer Work. All business personally supervised. C. Chetpening.

6—Help Wanted (Male)

BOYS WANTED—To sell The Herald every afternoon. Good workers can make a nice piece of change in a short time each afternoon. Apply Circulation Department, The Sanford Herald.

7—Situation Wanted

Practical nurse wishes employment maternity cases, fine good references. Phone 2312, Mrs. Hughes.

10A—Poultry

HALF-PRICE OFFER—Any classified ad ordered for six times or more between now and next Saturday will be taken for half-Price. Classified Dept. Herald. Phone 148.

White, Minorcas, Crystal-White, Single Comb Our Crystal-White have won more first prizes at the last Chicago, Boston, and Great South Eastern Fairs than all competitors combined. Our free circular describes this Beauty; Great egg laying qualities, show record. Stock eggs and baby chicks for sale. Crystal White Farms, No. 81 1-2 Silvey Bldg. Atlanta, Ga.

10C—Flowers and Plants

KUDZU PLANTS $1.75 per hundred. S. G. Hall, Apopka, Florida.

DEPENDABLE TREES AND PLANTS—Pecans, Persimmons, Pears, Peaches, Plums, Grapes, Blueberries, Tung Oil, Satsuma, Grapefruit, Kumquats, Roses, Camellias and Ornamentals. Write for prices. Summit Nurseries, Monticello, Fla.

14—Rooms Without Board

CLEAN furnished front room with garage. 305 Mellonville Avenue.

17—Business Places For Rent

FOR RENT—Filling station or will trade for country property. Phone 302.

20—Farms For Sale

TWO and one-half acres, four room bungalow, two screen porches, good water, large chicken house, garage, fruit trees. Place is in good condition. Price $1500. Inquire Mr Nolan, Route A, Box 212, Sanford.

21—Acreage For Sale

HALF-PRICE OFFER—Any classified ad ordered for six times or more between now and next Saturday will be taken for half-Price. Classified Dept. Herald. Phone 148.

22—Real Estate to Exchange

Will exchange good Tampa business property for large producing citrus grove, preferably near Orlando. Dicke Hand, Orlando.

21—Lots For Sale

PARK AVENUE LOT just south of 13th Street, facing east. Will sacrifice and sell on easy terms. Address Box 79 care The Sanford Herald.

26—Miscellaneous For Sale

2400 feet of pipe and gasoline water pump. Call 871-J.

PLENTY OF WOOD, all kinds, at Dubart's Wood Yard, East 9th St., Phone 386M.

PURE bred Jersey milch cow also yearling heifer calf. Bargain. 1305 W. 3rd Phone 223-J.

Two good farm horses for sale. Large bay fourteen hundred pounds, small gray nine hundred pounds. R. M. Meares, Rt. A. Clearwater, Florida.

For Sale or Trade, Two lots with Garage. Route 2, Box 182.

OLD PAPERS FOR SALE—For wrapping and packing purposes. Apply Herald Office.

PURE BRED Jersey milch cow also yearling heifer calf. Bargain, 305 West 9 Third. Phone 223-J.

29—For Rent or Sale

TO RENT OR SELL—Two houses, new with four rooms, another with five rooms. Lake Mary, Florida. A. A. Silloway.

30—Houses For Sale

STUCCO BUNGALOW of five rooms, all improvements, good neighborhood, available at a bargain. House and lot cost $5,000. Will sell for $4250 with payments like rent. See Mr. Berg at The Herald office.

WINTER HOME FOR SALE—Furnished Spanish stucco bungalow consisting of two bedrooms, bath, living room, dining room, kitchen, equipped with electric refrigerator, garage, beautiful trees. Will sell for half original cost. Easy terms if desired. Price $4500. For appointment address T. P. B. care The Sanford Herald.

LEGAL NOTICES

Notice of Annual Meeting of Stockholders of SEMINOLE SECURITIES CORPORATION, SANFORD, FLORIDA

Notice is hereby given that the annual meeting of the stockholders of Seminole Securities Corporation, Sanford, Florida, will be held at the office of the Corporation in the City of Sanford, Florida, on the 15th day of January, A. D. 1936, at 10 o'clock A. M. for the purpose of electing a board of directors for the ensuing year and for the transaction of such other business as may come before the meeting.

Dated this 9th day of January, A. D. 1936.

HOWARD P. ROGERS,
Attest: President.
J. L. MARENTETTE,
Secretary.

NOTICE OF APPLICATION FOR TAX DEED UNDER SECTION 575.26 OF THE GENERAL STATUTES OF THE STATE OF FLORIDA.

Notice is hereby given that I, the undersigned, have filed my application No. 1 for a tax deed to be issued thereon, which said certificate embraces the following described property situated in Seminole County, Florida, to-wit:

Known Cabbage Palm Hammock, described as follows: Commencing at the intersection of the Northeast corner of Section 1, Township 20 South, Range 30 East, with the East bank of the Wekiva River, thence run Southeasterly along the East bank of the Wekiva River to the South line of Section 1, Township 20 South, Range 30 East, thence East to the Southeast corner of Section 1, Township 20 South, Range 30 East, thence North to the Northeast corner of Section 1, Township 20 South, Range 30 East, thence West to the Point of Beginning, containing 160 acres, more or less.

Said certificate will be presented to the Circuit Court on the 3rd day of February, A. D. 1936.

Dated this 6th day of January, A. D. 1936.

S. J. NIX, Attorney
114 Seminole Bank Bldg.
Kattaney or Magnolia Av.

1-2 PRICE OFFER

Any classified ad ordered for six times or more, inserted between now and next Saturday will be taken for half-price. This is a cash price except to business firms having accounts.

Here is an opportunity to make big savings—classified advertising is the cheapest and most powerful form of quick selling—put a classified to work for you at half-price—results are SURE . . . CERTAIN!

ACT QUICK ----

Get Full Benefit From This Offer

HERALD CLASSIFIEDS PAY ——

W. H. LONG MEAT MARKET
First St.-Opp. Post Office

DR. HENRY McLAULIN JR.
OPTOMETRIST
112 S. Park Ave.

"We deliver the goods"
A. J. LOSSING TRANSFER & STORAGE CO.
Furniture Crating and Shipping
Piano Moving. 'Phone 498.

EGGS FOR FER. SETTING
From high producing blood lines. $6.00 100—Will make price on quantity lots. Also 50 Leghorn from 200-egg Imperial Mating. $2.50 for 50 or $4.50 per 100.
W. C. Swinney, Farmton, Fla.

PHOTOGRAPHIC SERVICE
studio portraiture, commercial photography, kodak finishing; done right for less; delivered.
PAGE PHOTOGRAPHER AT YOUR SERVICE
Telephone Studio on Country Club Road.

TEL. 634
SEMINOLE CREAMERY
Sweet Milk Buttermilk CO. Cottage Cheese
515 E. First St.

BAUMAN BROS.
Now in New Building Across the Street From Former Location
Phone 82 — 209 W. 1st St.

Seminole Mattress Co., Inc.
Renovating Mattresses
Corner Upper and Celery Ave.
SANFORD, FLA.
JOHN G. LUNDQUIST, Manager

S. J. NIX, ATTORNEY
Announces the removal of his office to
114 Seminole Bank Bldg.
Kattaney or Magnolia Ave.

CLASSIFIED BUSINESS DIRECTORY

CUT OUT FOR HANDY REFERENCE

FURNITURE	Smith	LUMBER
CAFE	BARBER	BILL HUNNICUTT Zip Scatter Phone 191
HAGIN CAFE Open 24 hours a day. Park	SHOP	BARBER SHOP
SHOE REPAIRS A. G. ROBBINS, 218 S. Sanford Ave. Phone 58. Palmetto & Second Sts.	107 North Park	SMITH BARBER SHOP, 107 N. Park Ave.

JOE JINKS — By Vic

LOOY DOT DOPE — By Milt Gross