

**BEEBLE BAILEY**



**THE BORN LOSER**



**CAMPUS CLATTER with BIMO BURNS**



**BUGS BUNNY**



**BLONDIE**



**PRISCILLA'S POP**



**ARCHIE**

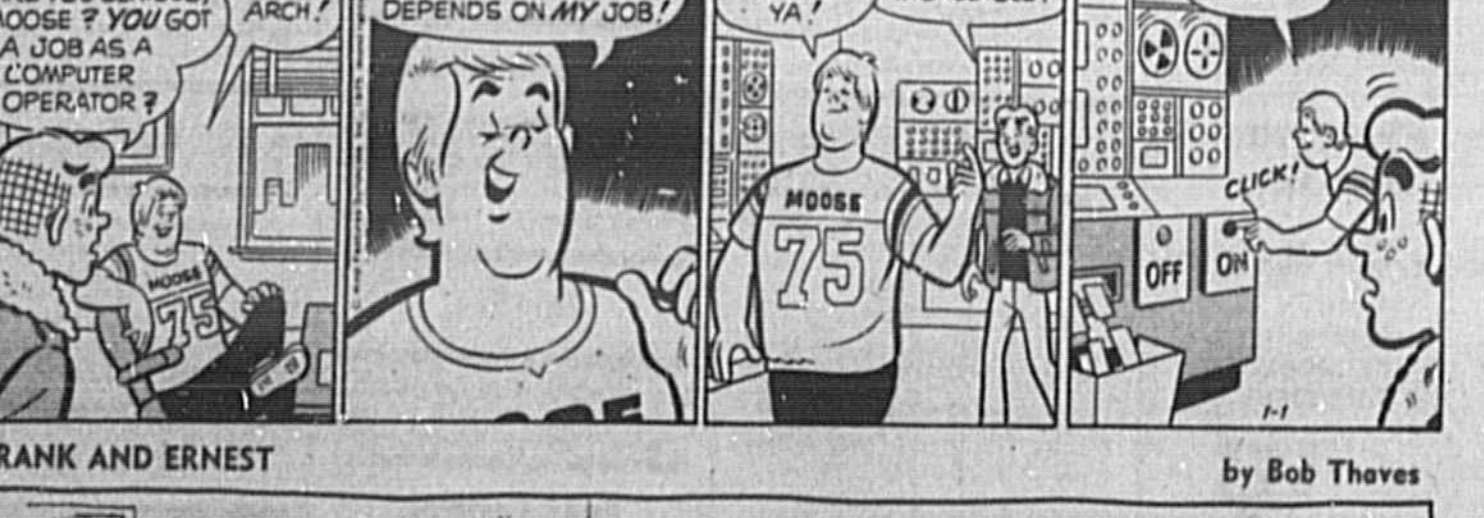

**FRANK AND ERNEST**



**TUMBLEWEEDS**



**Kid Stuff**

Answer to Previous Puzzle

ACROSS 1 Youngest kid... 5 Toys for kids... 9 Health resort... 12 Class of winners... 13 Gudrun's... 14 Of a kid's... 15 Vernish... 17 Scottish alder... 18 Penetrate... 19 Canadian... 21 Muldoon... 23 Depot (ab.)... 24 Heart (anat.)... 27 On the sly... 29 Above... 32 Corrects... 34 Classes... 36 Flew... 37 Tasty... 38 Allowance for waste... 39 London gallery... 41 Distress signal... 42 Regular (ab.)... 44 Outlet... 46 Perform surgery... 49 Pertaining to codes... 53 Oriental coin... 54 Submarine... 55 Varnish... 57 Direction... 58 Operatic solo... 59 Native metal... 60 Pochoard... 61 Whip... 62 DOWN 1 Diminish... 2 English stream... 3 Tailed... 4 Road curves... 5 Uncle Remus... 6 Uncle Remus... 6 Unleash... 7 Scheme... 8 Alivial deposits... 9 Sculpin... 10 Persian fairy... 11 Italian river... 12 Mountain... 13 Yompeh... 14 Make... 15 repairman... 16 Property item... 17 Kot's vehicle... 18 Shaft... 19 Obvience... 20 Kid's marble... 21 Therefore... 22 Lamin... 23 Scottish sail... 24 yards... 25 Saltpeper... 26 Happenings... 27 Reluctant... 28 Gawks... 29 That money... 30 Norwopen... 31 capital... 32 Fruit... 33 Group of... 34 Glayers... 35 Girl's name... 36 Sacred bull of... 37 Egypt... 38 Jacob's wife... 39 (ab.)... 40 President of... 41 (suffix)

12 13 14 15 16 17 18 19 20 21 22 23 24 25 26 27 28 29 30 31 32 33 34 35 36 37 38 39 40 41 42 43 44 45 46 47 48 49 50 51 52 53 54 55 56 57 58 59 60 61

**WIN AT BRIDGE**

By OSWALD and JAMES JACOBY

WEST NORTH EAST SOUTH  
A ♠ 10 9 8 7 6 5 4 3 2  
K ♠ 10 9 8 7 6 5 4 3 2  
Q ♠ 10 9 8 7 6 5 4 3 2  
J ♠ 10 9 8 7 6 5 4 3 2  
10 ♠ 9 8 7 6 5 4 3 2  
9 ♠ 8 7 6 5 4 3 2  
8 ♠ 7 6 5 4 3 2  
7 ♠ 6 5 4 3 2  
6 ♠ 5 4 3 2  
5 ♠ 4 3 2  
4 ♠ 3 2  
3 ♠ 2  
2 ♠  
A ♠ 10 9 8 7 6 5 4 3 2  
K ♠ 10 9 8 7 6 5 4 3 2  
Q ♠ 10 9 8 7 6 5 4 3 2  
J ♠ 10 9 8 7 6 5 4 3 2  
10 ♠ 9 8 7 6 5 4 3 2  
9 ♠ 8 7 6 5 4 3 2  
8 ♠ 7 6 5 4 3 2  
7 ♠ 6 5 4 3 2  
6 ♠ 5 4 3 2  
5 ♠ 4 3 2  
4 ♠ 3 2  
3 ♠ 2  
2 ♠

**Pill Problems And Overweight**

By Lawrence E. Lamb, M.D.

DEAR DR. LAMB—About three months ago I was told I am slightly anemic. The doctor told me to take one iron tablet every day. I've been buying him for weight problems. I'm 16 and have weighed from 158 to 142 pounds. I have been taking Eskalol for my weight and have been wondering if it contributes to my iron deficiency anemia.

**CARNIVAL**

By Dick Turner

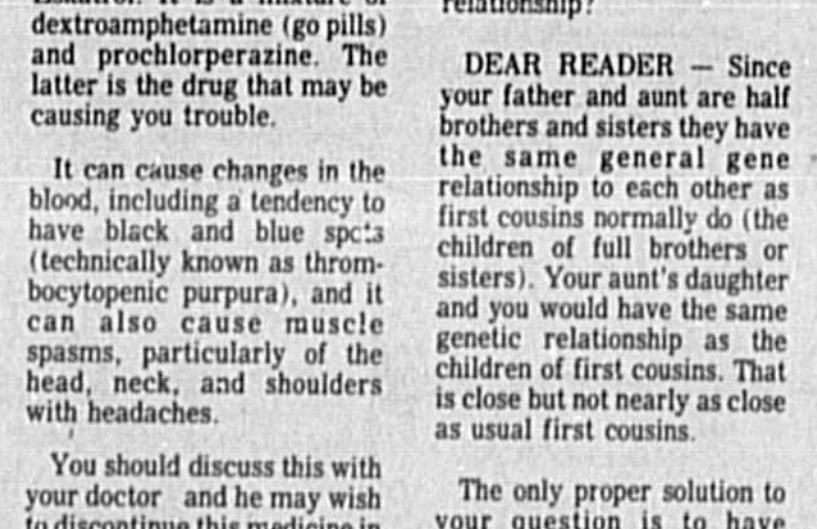

**DOONESBURY**

By Garry Trudeau

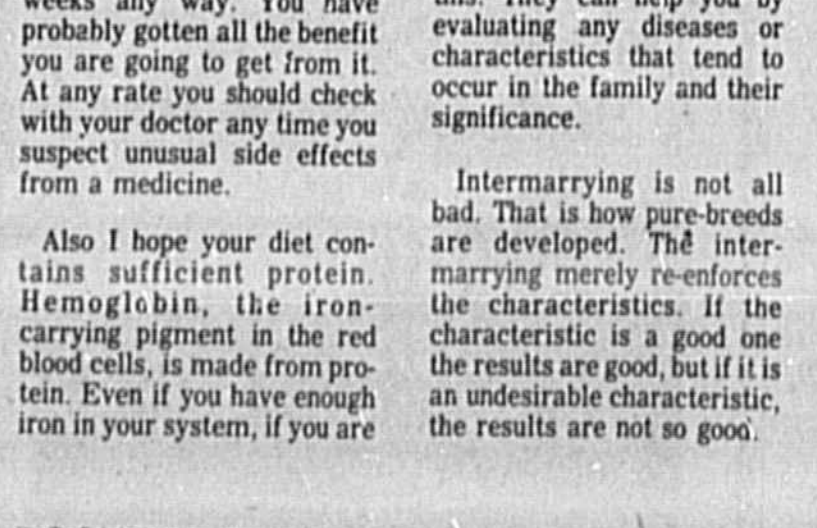

**HOROSCOPE**

By BERNICE BEDE OSOL

**For Friday, January 2, 1976**

ARIES (March 21-April 19) Goals won't come easily to you today. If you want to grab the brass ring, you'll have to really make a dash for it. TAURUS (April 20-May 20) It's better to concentrate on one thing and do it well today than to spread yourself too thin. GEMINI (May 21-June 20) This could be a rather tricky day for you businesswise. Take nothing for granted. Read the fine print before signing. CANCER (June 21-July 22) You could spend the day weighing alternatives and making no decisions. Be cautious, but if you make a mistake, you can later rectify it. LEO (July 23-Aug. 22) Pace yourself a work today. Don't take on more than you can handle, then wind up frustrated at all that's left undone. VIRGO (Aug. 23-Sept. 22) This is not a day for you to bet on long shots or to take a flyer in the stock market. Be prudent and practical in regard to resources. YOUR BIRTHDAY Jan. 2, 1976 This coming year, lay plans early to do things that give you greater material security. There will be new opportunities available if you're alert.

**WIN AT BRIDGE**

By OSWALD and JAMES JACOBY

WEST NORTH EAST SOUTH  
A ♠ 10 9 8 7 6 5 4 3 2  
K ♠ 10 9 8 7 6 5 4 3 2  
Q ♠ 10 9 8 7 6 5 4 3 2  
J ♠ 10 9 8 7 6 5 4 3 2  
10 ♠ 9 8 7 6 5 4 3 2  
9 ♠ 8 7 6 5 4 3 2  
8 ♠ 7 6 5 4 3 2  
7 ♠ 6 5 4 3 2  
6 ♠ 5 4 3 2  
5 ♠ 4 3 2  
4 ♠ 3 2  
3 ♠ 2  
2 ♠

**WIN AT BRIDGE**

By OSWALD and JAMES JACOBY

WEST NORTH EAST SOUTH  
A ♠ 10 9 8 7 6 5 4 3 2  
K ♠ 10 9 8 7 6 5 4 3 2  
Q ♠ 10 9 8 7 6 5 4 3 2  
J ♠ 10 9 8 7 6 5 4 3 2  
10 ♠ 9 8 7 6 5 4 3 2  
9 ♠ 8 7 6 5 4 3 2  
8 ♠ 7 6 5 4 3 2  
7 ♠ 6 5 4 3 2  
6 ♠ 5 4 3 2  
5 ♠ 4 3 2  
4 ♠ 3 2  
3 ♠ 2  
2 ♠

**WIN AT BRIDGE**

By OSWALD and JAMES JACOBY

WEST NORTH EAST SOUTH  
A ♠ 10 9 8 7 6 5 4 3 2  
K ♠ 10 9 8 7 6 5 4 3 2  
Q ♠ 10 9 8 7 6 5 4 3 2  
J ♠ 10 9 8 7 6 5 4 3 2  
10 ♠ 9 8 7 6 5 4 3 2  
9 ♠ 8 7 6 5 4 3 2  
8 ♠ 7 6 5 4 3 2  
7 ♠ 6 5 4 3 2  
6 ♠ 5 4 3 2  
5 ♠ 4 3 2  
4 ♠ 3 2  
3 ♠ 2  
2 ♠

**WIN AT BRIDGE**

By OSWALD and JAMES JACOBY

WEST NORTH EAST SOUTH  
A ♠ 10 9 8 7 6 5 4 3 2  
K ♠ 10 9 8 7 6 5 4 3 2  
Q ♠ 10 9 8 7 6 5 4 3 2  
J ♠ 10 9 8 7 6 5 4 3 2  
10 ♠ 9 8 7 6 5 4 3 2  
9 ♠ 8 7 6 5 4 3 2  
8 ♠ 7 6 5 4 3 2  
7 ♠ 6 5 4 3 2  
6 ♠ 5 4 3 2  
5 ♠ 4 3 2  
4 ♠ 3 2  
3 ♠ 2  
2 ♠

**WIN AT BRIDGE**

By OSWALD and JAMES JACOBY

WEST NORTH EAST SOUTH  
A ♠ 10 9 8 7 6 5 4 3 2  
K ♠ 10 9 8 7 6 5 4 3 2  
Q ♠ 10 9 8 7 6 5 4 3 2  
J ♠ 10 9 8 7 6 5 4 3 2  
10 ♠ 9 8 7 6 5 4 3 2  
9 ♠ 8 7 6 5 4 3 2  
8 ♠ 7 6 5 4 3 2  
7 ♠ 6 5 4 3 2  
6 ♠ 5 4 3 2  
5 ♠ 4 3 2  
4 ♠ 3 2  
3 ♠ 2  
2 ♠

**WIN AT BRIDGE**

By OSWALD and JAMES JACOBY

WEST NORTH EAST SOUTH  
A ♠ 10 9 8 7 6 5 4 3 2  
K ♠ 10 9 8 7 6 5 4 3 2  
Q ♠ 10 9 8 7 6 5 4 3 2  
J ♠ 10 9 8 7 6 5 4 3 2  
10 ♠ 9 8 7 6 5 4 3 2  
9 ♠ 8 7 6 5 4 3 2  
8 ♠ 7 6 5 4 3 2  
7 ♠ 6 5 4 3 2  
6 ♠ 5 4 3 2  
5 ♠ 4 3 2  
4 ♠ 3 2  
3 ♠ 2  
2 ♠

**Evening Herald**

68th Year, No. 114—Friday, January 2, 1976 Sanford, Florida 32771—Price 10 Cents

**SEEDCO Announces Grant Of \$828,639**



**FIRST BABY OF NEW YEAR**  
Bernard Taylor Mitchell II came into the world at 10:25 a.m. at Seminole Memorial Hospital on Thursday night. He is the first baby born in the Bi-Centennial year in Sanford, according to hospital officials. Mrs. Geneva Mitchell is the proud mother of the six-pound, six-ounce boy and resides at 2728 W. 22nd St., Sanford. (Herald Photo by Bill Vincent Jr.)

**Comic Package Arrives Sunday**

A brand new comic package designed with the entire family in mind will become a part of the Sunday Edition of The Evening Herald this Sunday. Several new strips will be added—strips that have been delighting millions of readers around the globe. For example, there is "B.C." possibly better described as the "original rock group". It is a hilarious family-oriented strip about the rigors of life in the stone age. Then, there is "They'll Do It Every Time," by Jimmy Hatlo, a panel that contains a myriad of everyday irony with which every reader will be able to relate. And, for those over 40, a bit of nostalgia will be provided by the "Katerjammer Kids," a comic that has tickled the funny bones of readers ever since Hector was a pup. The lady of the house is sure to enjoy "Hints For Homemakers by Heloise," a feature that offers tips for the housewife that often make her job a little easier. "Junior Whirl" will keep the youngsters busy for some time if they can pry the page away from dad. It contains puzzles and games. One popular element is "Hocus Focus," a real mind boggler that tests the powers of observation. Other new strips that are sure to please the whole family are Small Society, Hubert and Wee Pals. And old favorites of Evening Herald readers are still there, too, including Doodles, The Born Loser, Frank & Ernest, Tumbleweeds, Prince Valliant, Bugs Bunny, and others. The contents are just part of the new package. The color comic section will be printed on The Evening Herald's newly expanded color press facilities that will provide a brighter, clearer and more readable product. Even the size is new, designed with the reader's ease of handling in mind. Instead of the large full-size newspaper page, the comic section will be compacted into a tabloid size.

**Kimbrough Terms Vihlen Statements 'Amusing'**

SEMINOLE COUNTY'S own McCoy-Hatfield feud has surfaced again with Commissioner John Kimbrough calling statements from Commissioner Sidney Vihlen "amusing." "From Vihlen of all people," Kimbrough mused. "You know, Vihlen is known as the phantom commissioner due to some acts that are considered somewhat unusual—such as hiding in a locked office when the media was seeking comments the day the grand jury report was issued."

**Feud Among County Commissioners Flares Again**

SEMINOLE COUNTY'S own McCoy-Hatfield feud has surfaced again with Commissioner John Kimbrough calling statements from Commissioner Sidney Vihlen "amusing." "From Vihlen of all people," Kimbrough mused. "You know, Vihlen is known as the phantom commissioner due to some acts that are considered somewhat unusual—such as hiding in a locked office when the media was seeking comments the day the grand jury report was issued."

**FOP Launches Longwood Probe**

Longwood Police Lt. James Pleicoles and Sgt. Michael Fisher were demoted to sergeant and patrolman, respectively, in November and received salary cuts in December. Wason said neither of the Longwood officers has filed formal complaints with the organization against Keller, charging their rights under the law have been violated. Winter Park Police Sgt. Dale Wason, president of the Winter Park Lodge and an officer in the statewide organization, said today FOP members requested the investigation and action

**Vihlen Stands Firm**

Citing "strange circumstances" surrounding the grand jury indictment charging County Attorney Thomas Freeman in a \$12,400 kickback scheme, Commissioner Sidney Vihlen Jr. today stood pat on his Tuesday decision to back the attorney. However, Vihlen did say he is keeping his "options open" and is continuing to study proposals from two commissioners that Freeman step down until charges are cleared. Last Tuesday, Vihlen said "imperfections" were contained in the indictment against Freeman and said he had "knowledge and belief" that Freeman's indictment will be thrown out.

**Inside Sunday**

**Bus Schedules, Numbers**  
Woodlands Elementary School students, 700 of them, will have new bus schedules and new bus numbers when school opens on Monday. These new schedules and bus numbers will appear in Sunday's Edition of The Evening Herald.

**Farm Outlook Good**  
What's ahead for Seminole County's farmers in 1976? "Things look pretty good," according to county agriculture agent Reginald Brown. Read what he has to say in Sunday's Edition of the Evening Herald.

**Index**  
A-A Dr. Lamb  
B-B Horoscope  
C-C Hospital  
D-D Obituaries  
E-E Sports  
F-F Television  
G-G Women

**Weather**  
Yesterday's high 85, today's low 36. Partly cloudy Saturday with a slight chance of showers. High in the upper 80s. Low in the upper 40s to low 50s. Winds southwest 15 m.p.h. Rain probability Saturday 20 per cent. Details and tides on Page 3-A.









- SAVE 12¢. CUP CAKES. FROZEN DEVIL'S FUDGE. YELLOW OR SAUCE. **Cup Cakes 79¢**
- SAVE 14¢. ORE-IDA POTATOES. 22oz. 19oz. **79¢**
- SAVE 12¢. DAIRI-FRESH YOGURT. ASSORTED FLAVORS. 4oz. 19oz. **4 \$1**
- SAVE 12¢. BORDEN'S ICE MILK. 1/2 GALLON. **69¢**
- SAVE 12¢. STOKELY PEACHES. 1/2 GALLON. **49¢**
- SAVE 40¢. COFFEE-MATE. NON-DIET CARNAIION. 16oz. 19oz. **99¢**
- SAVE 12¢. SEEDLESS GRAPEFRUIT. WHITE OR PINK. 5oz. 19oz. **559¢**

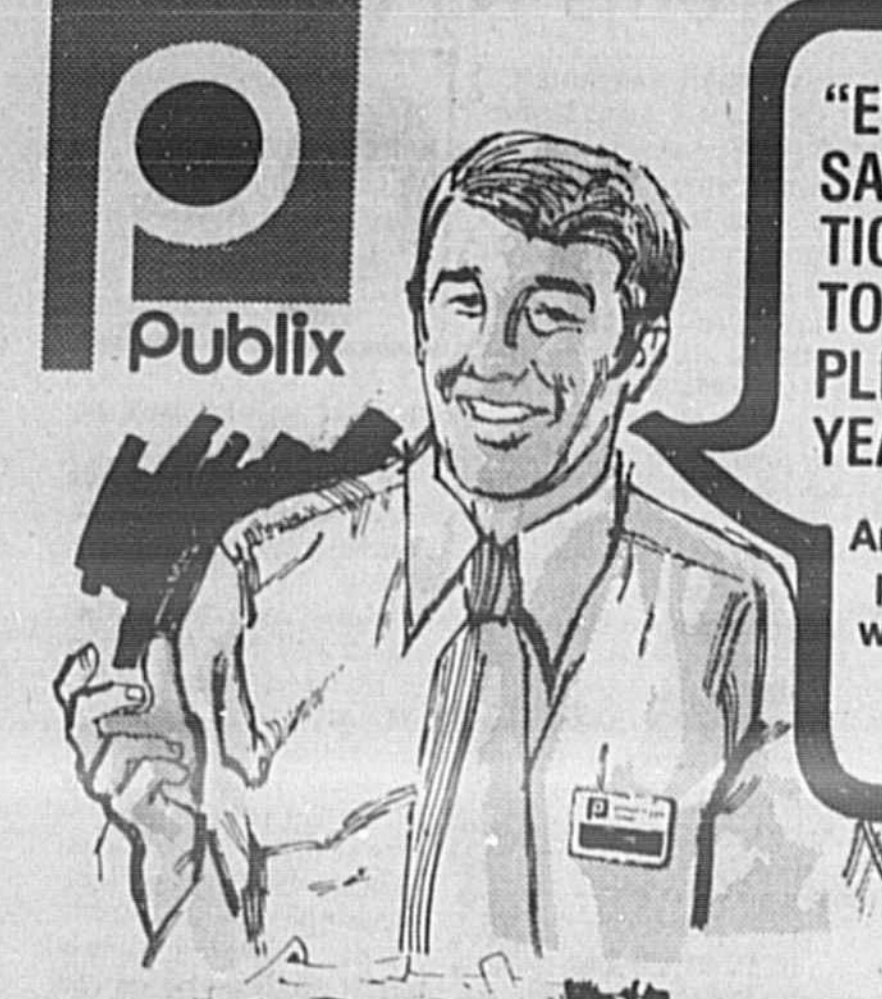

"EVERY YEAR WE MAKE THE SAME NEW YEAR'S RESOLUTION HERE AT PUBLIX. TO MAKE SHOPPING A PLEASURE AND EVERY YEAR WE KEEP IT.

And if you're ever less than pleased about a purchase, we'll cheerfully replace it or refund your money."



Publix The Place for Beef  
SWIFT'S PREMIUM PROTEIN GOVT. INSPECTED HEAVY WESTERN BEEF SALE

**WE BEEF WE NEEDS LESS COOKING TIME!**

- Swift's Premium Pot Roast Beef **\$1.39**
- Chuck Blade Steak **\$1.39**
- Chuck Blade Roast **\$1.19**
- Imperial Oven Roast **\$1.49**
- Chuck Shoulder Roast **\$1.19**
- Shorl Ribs **\$1.99**
- Ground Beef with H.V.P. **\$1.79**

- Down Produce Lane  
Perfect for Salads or Slicing Large
- Tasty Tomatoes **33¢**
  - Crisp Western (Large Heads) **33¢**
  - Iceberg Lettuce **33¢**
  - Crisp Tender Florida Pole Beans **33¢**
  - Fresh Broccoli **49¢**

**McIntosh Apples 349¢**

Old World Flavor Sliced German Style

- Bologna **89¢**
- Pimento Loaf **89¢**
- Polish Loaf **49¢**
- Roast Beef **79¢**
- Macaroni Salad **59¢**
- Fried Chicken **49¢**
- Italian Bread **55¢**
- Coconut Pie **99¢**

SWIFT'S PREMIUM PROTEIN GOVERNMENT INSPECTED HEAVY WESTERN BEEF SALE. BEEF ON SKIN. BONELESS BEEF ROUND TOP ROUND. BONELESS BEEF ROUND TIP ROUND. BONELESS BEEF ROUND TIP ROUND. BONELESS BEEF ROUND TIP ROUND.

**Steaks \$1.99 lb.**

"Selected Baby Beef" ... Inflation Fighter

- A Great Trench Beef Loin Sirloin Steak **\$1.39**
- Lean, Meaty Beef Full-Cut Round Steak **\$1.39**
- Tasty Beef Loin or Rib Steak **\$1.39**
- Flavorful Lean Meaty Beef Blade Chuck Roast **79¢**
- Beef Chuck Arm Pot Roast **99¢**
- Try This Delicious Beef Round Tip Roast **\$1.39**
- Great For Bar-B-Que Beef Flat Shorl Ribs **79¢**
- Flavorful Boneless Beef for Stew **\$1.99**

200 YEAR HERITAGE OF GREAT AMERICAN FOODS

Pepper played an interesting part in the American Revolution. When General Washington and his troops were on Valley Forge during the winter of 1777-1778, he and his chief created a pepper pot soup out of peppercorns and vegetables to feed the cold and hungry men. Today's version is much better, but just as welcome on a chilly day.

Swift's Premium Tender-Grown, Gov't. Inspected, Shipped, D.O. Fresh, USDA Grade A

- Cut-Up Fryers **\$1.49**
- Fryer Breasts with Ribs **\$1.19**
- Fryer Drumsticks **\$1.19**
- Fryer Thighs **\$1.19**
- Fryer Wings **\$1.19**
- Fryer Backs & Necks **\$1.19**

SWIFT'S PREMIUM TENDER-GROWN GOVT. INSPECTED SHIPPED D.O. FRESH USDA GRADE A

**Whole Fryers lb. 49¢**

SAVE 21¢. SERVING ON SLIDS OR SANDWICHES

**Bennett's Mayonnaise 69¢**

BOIL, FRY OR MASH U.S. #1 WHITE

**Maine Potatoes 1089¢**



Publix reserves the right to limit quantities sold

This Ad Effective: Friday, Jan. 2nd thru Wednesday Jan. 7th, 1976. Closed Sunday

SAVE 12¢. 10 OZ. LABEL FOR WASHING MACHINES

**Cold Power Detergent 89¢**

SAVE 15¢. ASSORTED ROYAL PUDDINGS OR

**Royal Gelatin 5 \$1**

SAVE 12¢. 10 OZ. LABEL FOR WASHING MACHINES

**Buttermilk Biscuits 5¢**

EARLY STAINBERRY OR HERBAL ESSENCE

**Publix Shampoo 59¢**

HEALTH & BEAUTY AIDS SPECIALS

- MAXWELL HOUSE COFFEE REGULAR, DRIP OR ELECTRIC PERK **2.28**
- ASSORTED VARIETIES BETTY CROCKER HAMBURGER HELPER **2/1.38**

- SAVE 12¢. CHUNK STYLE TUNA **289¢**
- SAVE 12¢. WESSON OIL **\$1.59**
- SAVE 12¢. BATHROOM TISSUE **69¢**
- SAVE 12¢. MAXWELL HOUSE **\$2.28**

Publix

where shopping is a pleasure

THIS AD GOOD AT THESE LOCATIONS ONLY: SANFORD PLAZA-SANFORD LONGWOOD VILLAGE CTR.-LONGWOOD SEMINOLE PLAZA-CASSELL BERRY

"now that you've spent your stamps for christmas, start the new year with these bonus coupons!"

Publix

WHEN YOU CLIP & REDEEM THE BONUS COUPONS ON THIS PAGE ...

OUR BONUS TO YOU ....

EXTRA Green Stamps

COUPONS 1 & 2 ARE WORTH 300 STAMPS ON A PURCHASE OF \$15 THROUGH \$19.99 ...

COUPONS 1 & 3 ARE WORTH 400 STAMPS ON A PURCHASE OF \$20 THROUGH \$24.99 ...

COUPONS 2 & 3 ARE WORTH 500 STAMPS ON A PURCHASE OF \$25 THROUGH \$29.99 ...

COUPONS 1, 2 & 3 ARE WORTH 600 STAMPS ON A PURCHASE OF \$30 OR MORE ...

F&P APPLE JUICE 6 QT. JAR **39¢**

STOKELY'S APPLE SAUCE 303 CAN **25¢**

Publix

THIS AD EFFECTIVE FRIDAY JANUARY 2 THRU WEDNESDAY JANUARY 7, 1976 ... CLOSED SUNDAY ...

PLUS

MORE S & H GREEN STAMPS WHEN YOU CLIP & REDEEM ALL THE COUPONS ON THIS PAGE

7000

TOTAL ...

100 EXTRA GreenStamps

100 EXTRA GreenStamps

100 EXTRA GreenStamps

100 EXTRA GreenStamps

50 EXTRA GreenStamps

50 EXTRA GreenStamps

100 EXTRA GreenStamps

100 EXTRA GreenStamps

100 EXTRA GreenStamps

50 EXTRA GreenStamps

50 EXTRA GreenStamps

COUPON 1

Publix 100 EXTRA GreenStamps

on purchases totaling \$5.00 to \$9.99 excluding all tobacco products

This coupon may also be used in combination with other S & H Green Stamp Coupons in this ad with larger purchases

(Expires Wed. Jan. 7, 1976)

COUPON 2

Publix 200 EXTRA GreenStamps

on purchases totaling \$10.00 to \$14.99 excluding all tobacco products

This coupon may also be used in combination with other S & H Green Stamp Coupons in this ad with larger purchases

(Expires Wed. Jan. 7, 1976)

COUPON 3

Publix 300 EXTRA GreenStamps

on purchases totaling \$15.00 to \$19.99 excluding all tobacco products

This coupon may also be used in combination with other S & H Green Stamp Coupons in this ad with larger purchases

(Expires Wed. Jan. 7, 1976)

AMERICAN BICENTENNIAL 1776-1976

Publix

where shopping is a pleasure

100 EXTRA GreenStamps

100 EXTRA GreenStamps

100 EXTRA GreenStamps

50 EXTRA GreenStamps

50 EXTRA GreenStamps

**88¢ Sale!**  
PRICES GOOD JAN. 2 & 3

W-D BRAND U.S. CHOICE FEDERALLY GRADED HEAVY WESTERN AGED BEEF

W-D BRAND U.S. CHOICE PORTERHOUSE, SIRLOIN OR T-BONE STEAK **\$2.39**  
Boneless Beef Round Sirloin Tip Roast . . . \$1.59

W-D BRAND U.S. CHOICE ALL CHUCK INCL. 7 BONE CENTER CUT CHUCK ROAST **\$1.09**  
Chuck Steak . . . \$1.19

USDA GRADE 'A' FROZEN WHOLE FRYERS **49¢**  
Beef Rib E-2 Carve Rib Roast . . . \$1.99

W-D BRAND U.S. CHOICE BONELESS BEEF DELMONICO STEAK **\$2.99**  
USDA Grade 'A' Fresh Fryer Leg or Breast Quarters . . . \$1.79

HICKORY SWEET SLICED BACON **\$1.29**  
1-LB. PKG.  
Hickory Sweet Sliced Bacon . . . \$2.55

FULL 1/4 PORK LOIN SLICED INTO PORK CHOPS **\$1.39**  
LB.  
Fresh Pork Shoulder Boston Butt Pork Roast . . . \$1.29

W-D BRAND ALL MEAT, REGULAR OR ALL BEEF FRANKS **\$1.99**  
2-LB. PKG.  
W-D Brand All Meat Regular, All Beef, or Breakfast Bologna . . . \$1.19

IRREGULAR FISH PORTIONS **99¢**  
1 1/2-LB. BOX  
Heat & Serve Cooked Fish Sticks . . . \$1.39

KRAFT ALL FLAVORS TEEZ DIPS **69¢**  
8-OZ. CUP  
Superbrend Cream Cheese . . . \$1.55  
Kraft's All Flavors, Whipped Cream Cheese . . . \$1.59

ALL GRINDS ASTOR COFFEE **88¢**  
1-LB. CAN  
Limit 1 with \$5.00 or more purchase excluding cigarettes

ASTOR SHORTENING **88¢**  
3 LB. CAN  
Limit 1 with \$5.00 or more purchase excluding cigarettes

JUMBO GALA TOWELS **88¢**  
2 ROLLS

W-D BRAND U.S. CHOICE BONELESS BEEF CUBED STEAK **\$1.99**  
LB.  
Boneless Beef Stew Meat . . . \$1.49

W-D BRAND HANDI-PAK PURE GROUND BEEF **\$2.89**  
3 LB. PKG.  
W-D Brand Handi Pak Pure Ground Beef 5 . . . \$4.79

USDA GRADE 'A' W-D BRAND NON-BASTED Broad Breasted TURKEYS **55¢**  
18 LBS. & UP  
10 TO 17 LBS. LB. 59¢

W-D Brand Sliced Cooked Ham **\$2.99**  
1-LB. PKG.  
W-D Brand Spiced Luncheon or Dinner Sliced (8-oz. PKG. \$1.09)  
Bacon . . . \$1.99  
Normal Cure B1 Boneless Ham **\$2.99**  
Kahn's Sandwich Spread . . . 69¢

Buy ONE AND GET ONE FREE Braunschweiger **79¢**  
12-oz. PKG.  
Mix or Match Talmadge Chicken Bologna or BUY ONE AND GET ONE FREE Franks . . . 79¢  
12-oz. PKG.  
Mario Deluxe Cheese & Tomato Pizza . . . \$1.29  
18-oz. PKG.  
Capotoni Regular or Thick Sliced Bologna . . . \$1.09  
1-LB. PKG.  
Roast Breakfast Link BUY ONE AND GET ONE FREE Sausage . . . \$1.19  
8-oz. PKG.

Frozen White Turbot Fish Fillet . . . 99¢  
1-LB. PKG.  
Crispin Good Chocolate Chip, Sugar or Peanut Butter Cookies . . . 99¢  
12-oz. PKG.  
Superbrand Sour Cream . . . 69¢  
1-PINT CUP  
Hormel Boneless Canned Ham 3 **\$6.99**  
1-LB. CAN  
Palumbo Farm Pesto (1-lb. Cup \$1.29) Cheese Spread **69¢**  
1-CUP

MIX OR MATCH 16-oz. PKG. CRACKIN' GOOD Saltines **88¢**  
15 1/2-oz. CANS THIRTY MAID Chili w/Beans **88¢**  
2 FOR

MIX OR MATCH 32-oz. CANS THIRTY MAID Apple Sauce **88¢**  
46-oz. CANS THIRTY MAID GRAPEFRUIT DRINK Grapefruit Drink **88¢**  
2 FOR  
46-oz. CANS THIRTY MAID FLORIDA Fruit Drinks

MIX OR MATCH 46-oz. CANS THIRTY MAID Tomato Juice **88¢**  
29-oz. CANS THIRTY MAID Tomato Sauce **88¢**  
2 FOR  
15 1/2-oz. CANS THIRTY MAID Meat Balls & Spaghetti

THRIFTY MAID INSTANT DRY MILK **\$1.99**  
20-OZ. PKG.  
LYSOL CLEANER **79¢**  
15-OZ. CAN

JIM DANDY DOG CHUNKS **\$5.65**  
25 LB. BAG  
PUREX DETERGENT **79¢**  
42-oz. PKG.  
HEAVY DUTY LIQUID PUREX DETERGENT **\$1.89**  
64-oz. BTL.

MOP & GLO **\$1.59**  
16-OZ. SIZE  
RENUZIT AIR FRESHENER **65¢**  
7-6Z. SIZE

MIX OR MATCH 16-oz. cans Thrifty Maid Cream Style or WHOLE KERNEL CORN TOMATOES **88¢**  
4 FOR  
16-oz. cans Thrifty Maid APPLE SAUCE  
16-oz. cans Thrifty Maid CUT BEANS

MIX OR MATCH 16-oz. cans Thrifty Maid Fresh SHELLED BLACKBEYES **88¢**  
4 FOR  
15 1/2-oz. cans Thrifty Maid SPAGHETTI  
7 1/2-oz. pkgs. Dixie Darling MACARONI & CHEESE  
16-oz. cans Thrifty Maid Sliced or Whole WHITE POTATOES

MIX OR MATCH 16-oz. cans Thrifty Maid CUT SQUASH **88¢**  
4 FOR  
6-oz. cans Thrifty Maid TOMATO PASTE  
16-oz. cans Thrifty Maid Cut, Sliced, or WHOLE BEETS  
16-oz. cans Thrifty Maid SPINACH

PRICES GOOD IN THESE COUNTIES ONLY... ORANGE, SEMINOLE, OSCEOLA, LAKE, CITRUS, BREVARD, AND COLLIER (NOTE... NOT GOOD IN VOLUSIA COUNTY)  
ALL FLAVORS CHEK DRINKS **788¢**  
12-OZ. CANS

MIX OR MATCH THRIFTY MAID HALVES OR SLICED PEACHES **288¢**  
29-OZ. CANS

MIX OR MATCH ASTOR FRUIT COCKTAIL **388¢**  
16-OZ. CANS

LAND O' SUNSHINE BUTTER **99¢**  
QUARTERS  
LAND O' SUNSHINE BUTTER

HARVEST FRESH U. S. No. 1 WENT VU WHITE POTATOES **\$1.89**  
20 LB. BAG  
10-LB. BAG 99¢

THRIFTY MAID ICE MILK **79¢**  
HALF GAL.  
Harvest Fresh Extra Fancy DELICIOUS APPLES 20 for 1.99

ASTOR ORANGE JUICE **\$1.19**  
6 6-oz. CANS  
ASTOR ORANGE JUICE **\$1.19**  
3 12-oz. CANS

DIXIANA BLACKEY PEAS **69¢**  
3 4-oz. POLY BAG  
GREEN GIANT CORN ON COB **79¢**  
4-PKG.

HIGHLINER COOKED SHRIMP **\$1.19**  
8-oz. BAG  
SARA LEE 14-oz. BANANA, 13 1/2-oz. ORANGE OR 12 1/2-oz. GERMAN CHOCOLATE DESSERT CAKES **99¢**  
PKG.  
SARA LEE 13-oz. BROWNIES OR POUND CAKE **99¢**  
11 1/2-oz. PKG.

MIX OR MATCH 29-oz. CANS THIRTY MAID SWEET POTATOES **88¢**  
2 FOR  
29-oz. CANS THIRTY MAID GRAPEFRUIT JUICE  
29-oz. CANS THIRTY MAID GATORADE  
29-oz. CANS THIRTY MAID PURPLE PLUMS  
15 1/2-oz. CANS THIRTY MAID TUNA FISH

MIX OR MATCH 11-oz. CANS THIRTY MAID TOMATO SAUCE **88¢**  
3 FOR  
11-oz. CANS THIRTY MAID STEWED TOMATOES  
11-oz. CANS THIRTY MAID VIENNA SAUSAGE  
11-oz. CANS THIRTY MAID KIDNEY BEANS  
11-oz. CANS THIRTY MAID PINTO BEANS

MIX OR MATCH 16-oz. CANS THIRTY MAID SAUERKRAUT **88¢**  
3 FOR  
16-oz. CANS THIRTY MAID LIMA BEANS  
12-oz. PKG. THIRTY MAID TOMATO CATSUP  
16-oz. CANS THIRTY MAID FRENCH STYLE GREEN BEANS  
16-oz. CANS THIRTY MAID MELODY OR LARGE SWEET PEAS

COLGATE DENTAL CREAM **88¢**  
3-oz. SIZE  
EARTH BORN STRAWBERRY OR APRICOT SHAMPOO **\$1.79**  
16-oz. BTL.  
TWIN INJECTOR TRAC II BLADES **99¢**  
5-CT. PKG.

DOUBLE PROTECTION, REGULAR OR ANTI-STAIN RIGHT GUARD DEODORANT **\$1.19**  
8-oz. SIZE  
ORA-FIX **99¢**  
1 1/2-oz. SIZE  
EDGE SPECIAL OR REGULAR SHAVE CREAM **\$1.13**  
7-oz. SIZE  
VOS NON-AEROSOL HAIR SPRAY **99¢**  
8-oz. SIZE

BORDEN'S ORANGE JUICE **\$1.00**  
3 32-oz. CTNS.

MIX OR MATCH 8 1/2-oz. CANS THIRTY MAID TOMATO SAUCE **88¢**  
5 FOR  
16-oz. CANS THIRTY MAID VEGETABLES  
16-oz. CANS THIRTY MAID SLICED CARROTS  
16-oz. CANS THIRTY MAID POTTED MEAT  
16-oz. CANS THIRTY MAID CUT GREEN BEANS

MIX OR MATCH THRIFTY MAID BEAN, CHICKEN RICE, MUSHROOM, CHICKEN NOODLE, VEGETABLE (WITH BEEF STOCK), CREAM OF CHICKEN OR VEGETARIAN VEGETABLE SOUPS **88¢**  
5 CANS  
DIXIE DARLING LARGE FAMILY BREAD **88¢**  
3  
20-oz. LVS.  
Dixie Darling Hamburger or Wiener Buns . . . 3 88¢

HARVEST FRESH FLORIDA CABBAGE **29¢**  
2 LBS.  
HARVEST FRESH FLORIDA CARROTS **29¢**  
2 LB. PKG.

Evening Herald, Sanford, FL. Friday, Jan. 2, 1976—5B  
NEW STORE HOURS  
MONDAY - SATURDAY  
9 a.m. - 9 p.m.  
SUNDAY  
9 a.m. - 6 p.m.  
THE FOLLOWING STORES NOW CLOSED SUNDAY  
419 E. FIRST ST. - SANFORD 1410 EDGEWATER BL. - ORLANDO  
2841 DELANEY ST. - ORLANDO GOLDEN TRIANGLE SHOPPING CENTER  
117 SOUTH ROSLIND - ORLANDO MT. DORA

HARVEST FRESH PRODUCE  
HARVEST FRESH ALL PURPOSE STAYMAN APPLES **579¢**  
5 LB. BAG  
HARVEST FRESH ORANGES OR GRAPEFRUIT **899¢**  
8 LB. BAG  
HARVEST FRESH FLORIDA TANGERINES **1389¢**  
13 FOR  
HARVEST FRESH FLORIDA TANGELOS **1389¢**  
13 FOR  
HARVEST FRESH IDAHO BAKING POTATOES **10129¢**  
10 LB. BAG  
HARVEST FRESH VINE RIPE TOMATOES **39¢**  
LB.  
BORDEN'S ORANGE JUICE **\$1.00**  
3 32-oz. CTNS.



SINCE 1925  
WE WELCOME FEDERAL FOOD STAMPS  
**THE BEEF**  
FRENCH AVE. & 25th ST. SANFORD 419 E. FIRST ST.

**PEOPLE**  
FRENCH AVE. & 25th ST. SANFORD 419 E. FIRST ST.



Adventist

THE SEVENTH DAY ADVENTIST CHURCH... ASSOCIATE PASTORS... Sunday School... Sabbath School... Prayer Service...

Assembly Of God

FIRST ASSEMBLY OF GOD CHURCH... Pastor: C. R. Neill... Sunday School... Sabbath School... Prayer Service...

Christian

FIRST CHRISTIAN CHURCH... Pastor: Dr. Harold M. Smith... Sunday School... Sabbath School... Prayer Service...

Baptist

CALVARY BAPTIST ASSEMBLY... Pastor: Don Shockey... Sunday School... Sabbath School... Prayer Service...

Church Of Christ

SANFORD CHRISTIAN CHURCH... Pastor: James C. Vaughn... Sunday School... Sabbath School... Prayer Service...

Episcopal

HOLY CROSS... Pastor: Rev. L. J. Potts... Sunday School... Sabbath School... Prayer Service...

Lutheran

LUTHERAN CHURCH OF THE REDEEMER... Pastor: Rev. J. P. Potts... Sunday School... Sabbath School... Prayer Service...

Methodist

GRACE UNITED METHODIST CHURCH... Pastor: Rev. J. P. Potts... Sunday School... Sabbath School... Prayer Service...

Presbyterian

COVENANT PRESBYTERIAN CHURCH... Pastor: Rev. J. P. Potts... Sunday School... Sabbath School... Prayer Service...

Catholic

ALL SOULS CATHOLIC CHURCH... Pastor: Rev. William Smith... Sunday School... Sabbath School... Prayer Service...

Other Churches

FIRST SPIRITUALIST CHURCH... Pastor: Rev. J. P. Potts... Sunday School... Sabbath School... Prayer Service...

THE HOPE OF OUR COMMUNITY, OUR NATION! The Church... What did I say? Image of a young boy.

What did I say? Image of a young boy. Text: Appaled now and then at the impropriety of our own remarks? We say things we really don't mean.

Table with columns for Sunday, Monday, Tuesday, Wednesday, Thursday, Friday, Saturday. Lists church names and times.

The Following Sponsors Make This Church Notice And Directory Page Possible. FLAGSHIP U.S. BANK OF SEMINOLE, J.C. PENNEY COMPANY, WILSON-EICHELBERGER MORTUARY, etc.

SEMINOLE COUNTY AREA CHURCH DIRECTORY. Table listing various churches and their addresses: ASSEMBLY OF GOD, BAPTIST, CALVARY BAPTIST ASSEMBLY, etc.

Pastor's Corner. By Dr. J. Ted Cosmato, Minister, First Baptist Church. Spirit Of A Holy Day. I read a brief article which spoke of taking time to live, to think, to pray, to read, to meditate, to laugh and to dream.

Persecution Felt In South America. A sharpened social conscience among church leaders in South America, coupled with the rise of new authoritarian regimes, is producing heightened tensions between churches and governments.

Religious Science. Winter Park Church of Religious Science will hold its regular Sunday morning service at 10:30 a.m. following the special morning meditation which is held the first Sunday of each month.

Ellis Is Appointed To Trinity Positions. The Board of Trustees at Trinity Preparatory School, 800 Alma Ave., Goldenrod, recently announced the appointment of Father H. Benton Ellis to the position of assistant headmaster and trustee.

Church Leaders Given Degrees. Two of the leaders at First Baptist Church of Oviedo have recently been granted graduate degrees.

Welcome God to America's bicentennial... practice what you pray. Image of a church building.

Ethics Of Tour Profits For Pastors Questioned

By GEORGE W. CORNELL. Holy Land tours led by clergymen are big business in the travel industry, but concern has risen in the church about some ministers who help promote the trips and make money out of it themselves.

Feast Of Lights Scheduled

The young people of Holy Cross Episcopal parish of Sanford will present the annual Feast of Lights Sunday, Jan. 11. Immediately following the pageant of light, there will be a reception and refreshments in the parish hall.

First Methodist

Installation of all officers for the year 1975 will be made at First United Methodist Church of Sanford Sunday, Jan. 11. The pastor will install Miss Mabel Chapman as lay leader; Tom S. McDonald, as chairman of the Administrative Board; Gerald Myers, chairman of the Council on Ministries.

Hadassah Unit Slates Supper

A covered dish supper will be held by the Hadassah Chapter of Sanford, Fla. at 6 p.m. at the Congregation of Liberal Judaism, 282 Malone Dr., Orlando.

Let's keep it growing for 200 more years.

The Almanac of 1776! Announcing a brand new book by The Associated Press that gives the whole dramatic sweep of 1776, the founding year. Includes a list of names and addresses.

Oral Roberts. Image of Oral Roberts.

Is Wealth Wrong?

Q: I've always wanted to be wealthy and I've set my goals to accomplish it—but some of my friends tell me it's wrong. Is it? A. No! There is nothing wrong with money. But two things can make it wrong. One: If it becomes your source, it will lead you down hard. Two: If money becomes the product of your life, you have left no monument, and a lot of bitterness will probably result on the part of those who want to divide the spoils of their own advantage—

Covenant Presbyterian

Beginning Sunday, there will be a change in schedule at Covenant Presbyterian Church of Sanford. The morning worship will be at 9 a.m., and Sunday School at 10:15 a.m.

Community Methodist

The World Wide Pictures film, "Time to Run" featuring a special screen appearance by Billy Graham, will be shown Sunday at Community United Methodist Church of Sanford.

Outstanding Laymen Chosen

First United Methodist Church of Sanford members selected representative laymen from the church and Rev. Leo F. King, pastor, presented the awards on the last Sunday of the year.

The Almanac of 1776! Announcing a brand new book by The Associated Press that gives the whole dramatic sweep of 1776, the founding year. Includes a list of names and addresses.



BEETLE BAILEY



THE BORN LOSER



CAMPUS CLATTER with BIMO BURNS



BUGS BUNNY



BLONDIE



PRISCILLA'S POP



ARCHIE



FRANK AND ERNEST



TUMBLEWEEDS

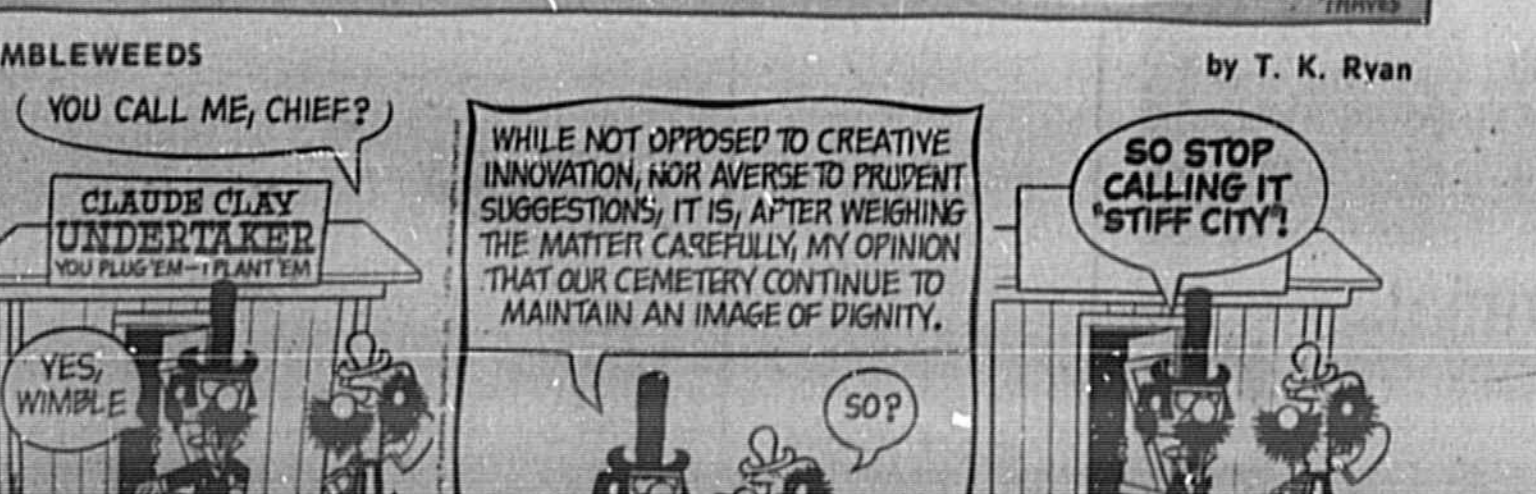

Feminine Touch

ACROSS 1 Female ruler 44 Sphere 15 Prophesies 46 North 16 Fashion town 49 Cynoidal fish 17 Greek fabulist 53 Fryer 18 Lean 56 Member of the backward 21 Anger 58 Singing voice 22 Ultimate 59 Ward 23 Fashion name 61 Gauss 24 Dressing 62 DOWN 25 Sweater (Pluri) 1 — d'Cray 26 Painter (Pluri) 27 Socialist (Pluri) 28 Plover (Pluri) 29 Plover (Pluri) 30 Plover (Pluri) 31 Plover (Pluri) 32 Plover (Pluri) 33 Plover (Pluri) 34 Plover (Pluri) 35 Plover (Pluri) 36 Plover (Pluri) 37 Plover (Pluri) 38 Plover (Pluri) 39 Plover (Pluri) 40 Plover (Pluri) 41 Plover (Pluri) 42 Plover (Pluri) 43 Plover (Pluri) 44 Plover (Pluri) 45 Plover (Pluri) 46 Plover (Pluri) 47 Plover (Pluri) 48 Plover (Pluri) 49 Plover (Pluri) 50 Plover (Pluri) 51 Plover (Pluri) 52 Plover (Pluri) 53 Plover (Pluri) 54 Plover (Pluri) 55 Plover (Pluri) 56 Plover (Pluri) 57 Plover (Pluri) 58 Plover (Pluri) 59 Plover (Pluri) 60 Plover (Pluri)

13 2 3 4 5 6 7 8 9 10 11 12

14 15 16 17 18 19 20 21 22 23 24 25 26 27 28 29 30 31

32 33 34 35 36 37 38 39 40 41 42 43 44 45 46 47 48 49 50 51 52

53 54 55 56 57 58 59 60 61 62

Heart Covered With Calcium

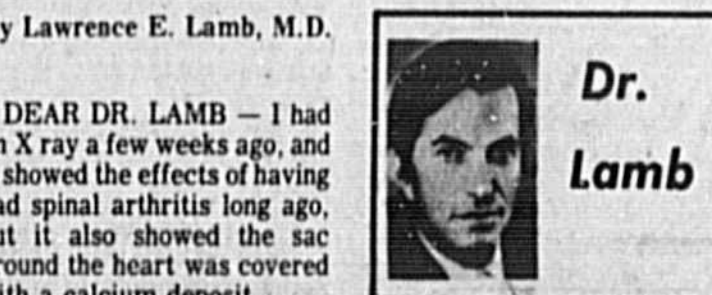

By Lawrence E. Lamb, M.D. DEAR DR. LAMB—I had an X ray a few weeks ago, and it showed the effects of having long standing arthritis in my hip, but it also showed the sac around the heart was covered with a calcium deposit.

Dr. Lamb: I have never heard of this before and would like to know what it is. Is there anything that can be done for it in any way? If not, what it mean as far as health is concerned? You can expect to find some osteoarthritis of the spine, even if you have no symptoms when you get older. Almost everyone gets osteoarthritis as they live long enough. Studies show that 97 per cent of people over 60 years of age have X ray evidence of this form of arthritis.

HOROSCOPE

By BERNICE BEDE OSOL For Saturday, January 3, 1976 ARIES (March 21-April 19) Be on guard against being a trifle impatient early in the day. Later, you'll be more tolerant of others.

TAURUS (April 20-May 20) You may not accomplish your aims on the first try today. Don't let it get you down—your second effort will be more productive.

WIN AT BRIDGE By OSWALD and JAMES JACOBY To make his opponents take the finesse for him. It wasn't too hard. He won the diamond and drew trumps. Then he cashed the last two top diamonds and played the ace and a small club.

Unsolved Murders Still A Mystery

As the new year begins, police in Altamonte Springs and Sanford have four unsolved homicide cases on which investigators are still methodically working, hoping for breaks that will lead to suspects in the crimes.

Orr Defends Role Of SEEDCO Companies

By JOE ASKREN Herald Staff Writer The eight separate area corporations set up or supported by a federally-funded agency are not in competition with private industry at taxpayers' expense in Seminole County, according to the agency's local director.

Plant-Gobbler Moving To New River Location

By ED PHICKETT Herald Staff Writer The hyacinth harvester is going away. The legendary plant-gobbling machine, renowned in Lake Monroe for its lightning speed and appetite for the pesky and oftentimes hazardous water weed, isn't needed here anymore.

SUNDAY EDITION Evening Herald

68th Year, No. 115—Sunday, January 4, 1976 Sanford, Florida 32711—Price 20 Cents

Shotgun Slaying Trial On Docket Here This Week



By BOB LLOYD Herald Staff Writer The murder trial of a Sanford man accused of slaying his ex-wife, the trial of a Virginia man charged with burglary, robbery and kidnapping in a south Seminole bowling alley incident and the trial of an Altamonte Springs woman charged in connection with a multi-county theft ring, top the docket of trials scheduled this week before Circuit Court Judge A.J. Hosemann Jr.

Woodlands Bus Schedules, Numbers Announced

Woodlands bus schedules for the current year have been announced by the Seminole County School Board. The board met last night and approved the schedules and route numbers for the Woodlands bus system.

Today

Longwood City Council may break with tradition and name Mayor James L. Lormann its presiding officer. At least that's what is being proposed by a councilman-elect. Read about this reorganizational plan on Page 2-A.

DOONESBURY

