Feds Win Out In Scrap With Oviedo By Narrow Margin

In an uncomfortably close contest, Tuesday afternoon the Seminole High School cagers edged out a scrappy Oviedo quint, by the narrow margin of 35 to 31. The Oviedo boys, trailing in the first half, located the basket range during the second half, and might have won the game, had the shooting of Warren Daniels, Lee and Brock been

Sanford (33)	fg.	fl.	tp.
Fleming f	2	0	4
Lee f	2	2	6
Daniels c	2	0	4
Brock g	2	0	4
Pennington g	1	0	2
	10	2	22

Oviedo (31)	fg.	fl.	tp.
Abel f	1	0	2
Metcalf f	1	0	2
Gliff c	3	0	6
Beasley g	1	0	2
Parker g	3	1	7
Staley	1	1	3
	11	2	22

Rangers Play Big Part In Keeping Tunisian Stands

WITH AMERICAN RANGERS ON THE CENTRAL TUNISIA FRONT, Feb. 27 (Delay) (AP)—American Rangers played an important role in the battle to keep the Germans off the key mountain ridges guarding the road leading from Tunisia to the Allied base at Tresenna, Algeria.

Thrown into a defensive position, the Rangers crouched on mountainside foxholes by day as shrels landed around them and snaked out on the plain at night to spy on the enemy and wreck

Concealed on the slope, the Rangers kept the Germans guessing about their defenses. One morning an Italian staff car drove within short range of their hidden 37-mm. guns. The Rangers drilled a hole through the car, killing a major, two lieutenants and the driver. A brown puppy was in the car but escaped harm. The dog is now attached to the Rangers' kitchen truck.

Other Italian cars and trucks came along later and met the same fate, some of their occupants falling prisoners to the Rangers. The captured Italians said they had been told Tebessa was in the Axis hands and were en route to visit friends there.

A single British night raid of 1,000 bombers over the Rhineland centre close to 14 million dollars the largest single item being the cost of the planes lost.

BERNIE HILL

BEVERLY HILLS, Calif, Mar. 4 (AP) Bandleader Hen Bernie, the "old maestro," was reported by his brother-manager Wednesday to be in an increasingly grave condition from pleurisy and cardiac complications.

Italy gained control of the historic Brenner Pass after the first World War, when her boundaries were pushed northward 200 miles

LEGAL NOTICES

NOTICE OF APPLICATION FOR TAX DEED

CHAPTER 17487 OF 1935

NOTICE IS HEREBY GIVEN that application will be made to the undersigned for a tax deed to the following described property in Seminole County, Florida, to-wit:

Beg 12.68 ch E of SW Cor

NOTICE OF APPLICATION FOR TAX DEED

CHAPTER 17487 OF 1935

NOTICE IS HEREBY GIVEN that application will be made to the undersigned for a tax deed to the following described property in Seminole County, Florida, to-wit:

Lots 1 & 4 Block C Antoine Park Plat Book 4 Page 11

The assessments of the said property under the said certificate issued in the name of Clara E. & Ern M. Mellier

Unless said certificate shall be redeemed according to law, the property described therein will be sold to the highest bidder at the court house door on the first Monday in the month of April, 1943.

Dated this 4th day of March, 1943.

O. P. HERNDON,
Clerk Circuit Court, Seminole County, Florida.
(Official Seal)

NOTICE OF APPLICATION FOR TAX DEED

CHAPTER 17487 OF 1935

NOTICE IS HEREBY GIVEN That Jeanette E. Laing holder of Tax Certificate No. 1276, issued the 6th day of August A. D., 1933, has filed same in my office and has made application for a tax deed to be issued thereon. Said certificate embraces the following described property in the County of Seminole, State of Florida, to-wit:

W ½ of N ½ of SW ¼ of SW ¼ of Sec 31 Township 20 South Range 31 East less 1.24 ch x 5 ch W. Sec 31 Twp 20 S Rge 31 E

Unless said certificate shall be redeemed according to law, the property described therein will be sold to the highest bidder at the court house door on the first Monday in the month of April, 1943.

Dated this 4th day of March, 1943.

O. P. HERNDON,
Clerk Circuit Court, Seminole County, Florida.
(Official Seal)

NOTICE OF APPLICATION FOR TAX DEED

CHAPTER 17487 OF 1935

NOTICE IS HEREBY GIVEN That Williams Lumber Company holder of Tax Certificate No. 1471, issued the 1st day of August A. D., 1933, has filed same in my office and has made application for a tax deed to be issued thereon. Said certificate embraces the following described property in the County of Seminole, State of Florida, to-wit:

NE¼ of NE¼ of NW¼, sec. 23 Township 21 South Range 31 East 20 Acres

The assessments of the said property under the said certificate issued in the name of Williams Lumber Co.

Unless said certificate shall be redeemed according to law, the property described therein will be sold to the highest bidder at the court house door on the first Monday in the month of April, 1943.

Dated this 4th day of March, 1943.

O. P. HERNDON,
Clerk Circuit Court, Seminole County, Florida.
(Official Seal)

NOTICE OF APPLICATION FOR TAX DEED

CHAPTER 17487 OF 1935

NOTICE IS HEREBY GIVEN That Ernest L. Koenhoff Jr. holder of Tax Certificate No. 1, issued the 1st day of June, A. D., 1934, has filed same in my office and has made application for a tax deed to be issued thereon.

Dated this 4th day of March, 1943.

O. P. HERNDON,
Clerk Circuit Court, Seminole County, Florida.
(Official Seal)

IT'S YOUR DUTY .... To Keep Up the Morale On the "Homefront" for THE BOYS ON THE "WAR-FRONT!"

He Comes First . . . But . .

You must keep up the fight on the Home Front too. He needs food, guns, shells, ships and oil. While the chief ammunition for the Home Front is a high morale, and we have the means in the form of comfortable home which is so important to that high morale.

There are lots of things frozen, rationed, restricted and eliminated. You never know what will be next on the list, while we still have a good stock to choose from, come in and make your selection today!

Don't be caught too late—With too little!

That's Why...

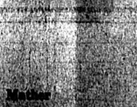

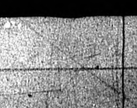

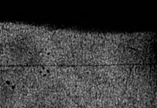

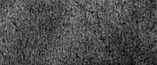

Manufacture of New Patterns of Wood Furniture to Cease

WASHINGTON, Feb. 23. (AP)—The War Production Board today prohibited the manufacture of new patterns of wood furniture beginning March 15 and ordered a two-thirds reduction in the number of existing patterns on July 1.

The same order imposed limitations on the use of iron and steel for manufacture of wood furniture, and WPB estimated this would result in an annual saving of about 22,000 tons of those materials.

Beginning July 1, the order limits manufacturers of wood furniture to 55 percent of the patterns offered during September 1941 or 24 patterns, which ever is greater.

The metal restrictions permit the use of iron and steel only for certain essential parts, principally joining hardware. These restrictions become effective immediately, and during the period ending June 30 amount to a reduction, of approximately 90 percent compared with use in 1941. During subsequent quarters, total cost value of these materials must not exceed 12½ percent of the 1941 total cost value.

So that you may keep that Fashion Look

Keep your clothes smartly cleaned. That's good economy today fewer new clothes. when we are all buying

SEMINOLE DRY CLEANERS
220 Magnolia Ave. Phone 861

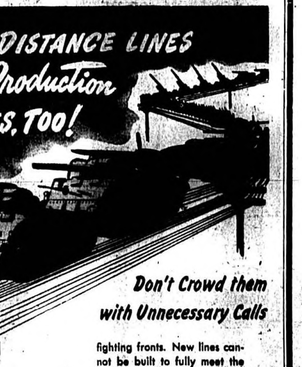

Don't Crowd them with Unnecessary Calls

Back before Hitler and Tojo set the world aflame, it was convenient and practical to transact business—deliver messages—greet relatives and friends by long distance telephone.

But now these same long distance telephone lines are needed more and more to help produce the implements of war and move them to the fighting fronts. New lines cannot be built to fully meet the increasing volume of calls because the raw materials needed are being made into weapons of war.

Unnecessary long distance calls may slow up vital war calls. That's especially true of "long haul" calls, for the greater the distance you talk, the greater the threat to war service. You can do much to help speed victory by making only necessary long distance calls and by being brief in all telephone conversations.

SOUTHERN BELL TELEPHONE AND TELEGRAPH COMPANY

So Anticipate Your Needs in Furniture and Shop the Mather Stores Now for the "Hard-to-Get" Merchandise.

TERMS ? Of Course ..

YOUR CREDIT IS GOOD AT MATHER'S

Mather Arcade Bldg. Phone 137

2 Weeks to Pay

If you wish to be free if you wish to preserve those immortal privileges that make us here love to live contented lives, then be honest in your convictions and have the courage to express them.
—PATRICK HENRY.

The Sanford Herald

AN INDEPENDENT DAILY NEWSPAPER

Sinking Allied Tanker

VOLUME XXXIV. Established In 1908. SANFORD, FLORIDA, FRIDAY, MARCH 5, 1943. Member Associated Press NUMBER 136.

Americans Blast Rangoon Area As British Hit Burma

P-40 Warhawks Destroyed 129 Enemy Aircraft In New Guinea Campaign

(By Associated Press)

After Allied airmen of the southwest Pacific command had put the finishing touches to the destruction of the Japanese convoy, British bombers assaulted Jap bases in Burma while the Americans blasted bridges, railroads and docks in the Rangoon area.

Flying Curtis P-40 Warhawk fighters, 60 pilots of a single group of the forces group destroyed 129 Japanese fighter and bomber planes during the New Guinea campaign, the army reported yesterday.

A Navy communique Thursday reported that Liberator heavy bombers struck at four enemy-held areas in the northwestern Solomon islands Wednesday (east longitude time) even as the Jap march ess attack was under way. Bombs were dropped at Kahili, Buin, Ballale and Vila and every American plane returned.

At the same time Dauntless dive bombers with Wildcat fighter escort raided Munda on New Georgia island for the 52nd time, starting a fire there, and these planes likewise all returned. It was assumed that the Liberators and dive bombers operated out of Guadalcanal.

At Canberra, the reading of the communique to the house of representatives by Prime Minister Curtin led to prolonged cheering. Curtin pointed out that never before so many fronts had there been simultaneously raged for confirmed victory.

Good news from all fronts plus a few bombs on Tokyo appeared to be the inspiration for what, aircraft can do when they have the most important part they are going to play in the fortunes of this war.

The pilots reported seeing only 15 or 20 Nazi fighters over Rotterdam and those weren't eager to close with the 15-gun Fortresses.

The heaviest fire was sent up by warships accompanying a north-bound convoy reported to number between seven and 15 medium-sized merchant ships.

CITY BRIEFS

High school boys should not quit school when they receive orders to report for physical examinations, E. R. Carter, selective service clerk stated this morning. "Each youth must have a medical examination before he can be classified, but he is not necessarily being drafted. If a school student wants to finish his last term of school, he should send a letter to the draft board and he will be allowed to do so," Mr. Carter said.

Seminole County Post No. 2252 of the Veterans of Foreign Wars of the U.S. will meet at 8:00 P.M. Monday, Mar. 8 in the American Legion Hut for the purpose of electing officers for coming year. All members are urged to attend.

W.R. England Jr., boatswain's mate, first class, of the United States Coast Guard, stationed at Norfolk in charge of a patrol boat, is here on a 10 day leave visiting his father, assistant state auditor, who is making an audit of books at the County Court House.

The air raid siren will blow at noon tomorrow and again at 12:10 P.M. Mr. Carter said. The first blast announced this morning and yesterday afternoon was a false alarm.

A Scout Troop will be held for all boy Scouts who are ready to take the Second Class Scout test in the Junior High Gym this evening at 7:30 o'clock. Scoutmaster Roy Hallock urges that all Scouts be present.

J. H. Hutchinson, Sanford Resident For 40 Years, Dies

Julius Holmes Hutchinson, resident of Sanford for the past 40 years, died at his home, 1020 Laurel Avenue, Thursday following a short illness.

Born in Huntsville, Ala., Mr. Hutchinson moved to St. Louis, Mo. when he was a baby and from there to Deland, where he resided until he moved to Sanford. He was a railroad engineer by occupation and served in the service on Sept. 26, 1918. He was a member of the Order of Locomotive Engineers and Firemen.

Mr. Hutchinson is survived by: wife, Mrs. Sara Hutchinson; one brother, John H. who is in the Navy; three sisters, Mrs. Willma of Jacksonville, Mrs. Tennie Lee of Gainesville, Mrs. Ethel Pulliam, daughter, Mrs. W. R. Pulliam of Sanford; seven children, Mrs. Rowland Hines and Mrs. Ernest Brown of Sanford, Mrs. Robert Graves of Jacksonville, Mrs. Ernest Marvard of Sanford, Mrs. Vernon Wright of Sanford, Mrs. Jessie Mae Hutchinson of Sanford, Mrs. Frances Hutchinson of Sanford; four grandchildren of Sanford; four brothers, R. C. of St. Augustine and Ernest of Sanford, Jack of Sanford, Fleming of Sanford.

Funeral services will be conducted at 4:00 o'clock Friday afternoon by Rev. A. Toth at the home, and by the K.P. Order, Sanford Lodge No. 70 at the graveside in Oakland Park cemetery. Interment will follow in the family lot. Friday afternoon at 2:30 o'clock the body will be at the home of Mrs. Willma Hutchinson, 1020 Laurel Avenue, Thursday afternoon and Friday morning.

Pallbearers will be Messrs. Ernest Brown, Robert Graves, Ernest Marvard, Vernon Wright, Rowland Hines and Jack Hutchinson.

R. A. F. Carries Out Aerial Raids For Ninth Night

Sites Not Identified And Only 1 Plane Reported Missing

(By Associated Press)

For the ninth successive night the R.A.F. carried on its mighty aerial hammering of western Germany. Targets were not identified and only one plane was listed as missing.

In yesterday's raids, the city drab precision bombers of the United States began their missions a few hours after British and Canadian bombers had returned from night-riding Hamburg, Germany's second city and an important submarine building center. That was the eighth British raid in as many nights on the city, and it doubled all previous R.A.F. bombing runs over that center.

The R.A.F. also hit western Germany and the night's operations cost the British 10 bombers.

Big Lancaster, Stirling, Halifax and Wellington bombers made the Hamburg raid, unloading many two-ton black buster bombs and "tons of thousands of incendiaries" that left the port in flames, the air ministry said. One pilot reported a large fire in the center of the dock area and that 20 minutes after the raid began there was a dense carpet of smoke over the town which was visible "that at one time I could hardly see the fire underneath."

Only one ship of the Rotterdam force, returning pilots said, suffered any damage. It was hit by anti-aircraft fire and came home "with one of its fingers missing." The ship was piloted by Lieut. Jan Jacobus, 24, Leavenworth, Kan.

The pilots reported seeing only 15 or 20 Nazi fighters over Rotterdam and those weren't eager to close with the 15-gun Fortresses.

The heaviest fire was sent up by warships accompanying a north-bound convoy reported to number between seven and 15 medium-sized merchant ships.

State Does Share In Feeding Forces

[illegible]

School Bus Drivers To Attend Meeting

School bus drivers and contractors are requested by Supt. C. W. Lawton to attend the second of a series of conferences on transportation to be held at 10 o'clock Tuesday morning in the school auditorium at which Harry Clark, transportation supervisor of Pinellas county, will be present.

Mr. Clark is temporarily employed by the Office of Defense Transportation to assist in the bus transportation problem.

School Leaders at Lakeland Meeting

Pictured above are leaders of the Florida Educational Association conference held recently in Lakeland when a legislative program for state schools was discussed. They are, standing, left to right: Hal Blackwell, Miami, chairman all principals department; R. Earl Kipp, Sanford, chairman elementary principals, seated, left to right, J. S. Rickards, Tallahassee, executive secretary of the Florida Educational association; Howell Watkins, West Palm Beach, FEA president, and Carl S. Lakeland, chairman secondary school principals.

Too Little Food To Satisfy U. S. And Allies' Demand, Says Wickard

WASHINGTON, Mar. 5. (AP)—The Senate Military Committee today reported the prospect of a 1944 food crop as large as last year is almost hopeless of realization.

It recommended legislation to restrain the movement of labor away from farms to avoid a result that "may be tragic" and asked the passage of a bill to defer induction of farm workers for the remainder of year, blaming "red tape" for unsuccessful administration of the existing deferment legislation.

WASHINGTON, Mar 5. (AP) Agriculture Secretary Wickard told the State Committee, it was revealed today, that Americans must tighten their belts because there won't be enough food to satisfy all demands of the United States and their Allies this year.

The statement was made at a closed hearing on a bill by Senator Bankhead (D Ala) providing for blanket draft deferment of farm workers.

Getting ready for meat rationing and to combat black markets, two ceiling prices for the five most popular pork products were fixed yesterday by the OPA for Florida. They follow:

SOUTH FLORIDA

All that part of Florida south of and including the counties of Hillsborough, Polk, Hardee, Polk, Osceola, Orange, Seminole and Brevard.

Sliced bacon (derined, smoked) grade A 48 and 47 cents a pound.

Skinned, smoked hams, center slices 62 and 60 cents.

Skinned, smoked whole ham 42 and 40 cents.

Center cut pork chops (fresh or frozen pork loins)—44 and 42 cents.

Salt pork (dry salt bellies, fresh, cured or frozen)—27 and 26 cents.

NORTH FLORIDA

All that portion of Florida north of and including the counties of Pasco, Sumter, Lake and Volusia.

Sliced bacon (derined, smoked) grade A—48 and 46 cents.

Skinned, smoked hams, center slices 44 and 42 cents.

Skinned, smoked whole hams—41 and 40 cents.

Center cut pork chops (fresh or frozen pork loins)—43 and 41 cents.

Salt pork (dry salt bellies, fresh, cured or frozen)—26 and 24 cents.

In Chicago, the $16 hog appeared on the livestock market here yesterday for the first time since October, 1941.

Payment of $16 a hundred pounds for choice hogs featured a day in which cattle prices were the highest since 1929 and grain futures on the Board of Trade mounted to peaks unattained since the 1928-29 crop year.

Hogs advanced 10 to 15 cents, bringing gain in the past seven days to about 60 cents a hundred pounds.

WEATHER

FLORIDA—warmer tonight, occasional rain extreme northwest this afternoon, extreme north tonight.

GEORGIA—Rain this afternoon and tonight, warmer south and central tonight.

Iowa Sportsman Gives Views On Seining In River

Opposes Commercial Fishing In Inland Waterways Of State

Opposition to commercial fishing in Florida lakes and rivers is expressed in a letter to The Herald by W.J. Snook of Newton, Iowa, chemist, manufacturer and sportsman, now visiting in Orlando, who stated here several weeks ago that he planned soon a rowboat fishing trip up the St. John's River to Jacksonville.

Mr. Snook, a 75 year old bachelor, is president of the Monarch Manufacturing Co. of Newton, which produces anti-freeze and other automotive chemicals. His letter follows, addressed to Sgt. Bobby L. Hutto, stationed at Orlando, who is "waging wildlife conservation for which purpose, he stated that he has given a $3,000 acre preserve near Clear Lake, Iowa.

His letter to The Herald states:

"Apropos of commercial fishing in Florida waters, I for one, am unutterably opposed to same. If the State wants the soft roe from game fish out, let the populace living in the state and along the lakes and rivers take them. License nets and traps. Have a game warden at two on every trap or sein hauls. Seal the traps and nets, and permit no use of same only under strict supervision. Should the seal be broken at the time of putting same into use, revoke the permit.

"Compel a small license fee. Neighborhoods can and will pay the fee. Do not allow any dragnets, so they destroy the fishes spawn. Fish must have a home the same as people. It is a common fact that fish must have vegetation, and I pull net drivers in part that vegetation.

"Take a look at any pull or drag net after a haul. Fish injured or maimed in any way are unmarketable, or fish that are mangled, do not play in the scenic long where such takes place. Tagging has proved this. It also has a tendency to retard growth, and fish that are handled by the bare hands seldom live, unless the hands are wet previously. This applies to small and big fish.

"Personally I could pen many reasons against commercial fishing should not be allowed, space not permitting."

Lectures Are Heard By Defense Force

The Seminole County unit of the Florida Defense Force held its regular weekly drill at the Armory last night where lectures were heard on various phases of military training.

Sgt. Porter Lansing gave the group a thousand-mile principles of military courtesy and Sgt. C. Ward Jones, of the Military Police, gave a lecture on Sanitation. Following the lectures, a short drill was given by the group under the command of Lieut. John Pope.

Capt. John Galloway announced that the Florida Defense Force will be represented in the Sanford Memorial Day parade on May 31 by a company of 100 men.

678 Lives Aboard Ship In Atlantic Lost In Sinking

(By Associated Press)

A single torpedo fired in the dead of night from an enemy submarine sent a cargo passenger ship to its grave in the North Atlantic with a loss of 678 lives—the United States' greatest sea disaster since the war began, survivors reported Thursday.

Five survivors, the first to reach the United States, the Navy said, reported that the vessel sank within 25 minutes after the torpedo roared into the starboard side, apparently trapping a number of soldiers in their bunks.

While a few minutes the loss of the ship was so "terrific" as almost impossible to wall the decks and a great number of men were cascaded into the freezing water before lifeboats, rafts and floats could be launched.

The vessel was one of the United States cargo ships which the Navy announced on February 22 had been sunk within two days of each other in the North Atlantic with a total loss of 104 lives.

Several survivors endangered their own lives to release immobilized survivors said, and those who perished met here's death in similar efforts.

The survivors said that only 15 of 750 passengers, mostly men of the armed forces, aboard the vessel survived. Twenty-eight members of the merchant crew of 55 and 13 members of the Navy gun crew of 24 also were rescued.

A number apparently died from exposure in the frigid waters, survivors indicated. At least three who had been dragged through the waters for several hours hanging onto jam-packed lifeboats were dead when they reached rescue vessels and at last one perished in a lifeboat while crew members made valiant efforts to fan the spark of life.

The last survivors were picked up until eight hours after the torpedo struck.

The heroic actions of a member of the New York Police Department—Hugh E. Moffett, 44, 734 Van Nest Avenue, the Bronx, N. Y.—saved the lives of several persons.

Moffett, who left a sergeancy on the New York department to join the merchant marine only three weeks before the sinking, helped launch a jammed lifeboat and then endangered his own life to get others aboard, survivors said.

A naval veteran of the first World War, Moffett has a son serving in the Solomons.

With the impact of the torpedo the lights went out instantly, and the stricken ship began listing almost immediately. Despite the darkness and being hurdled from decks into the choppy sea, crew members went to their posts in a "matter of fact" way, survivors said, and began lowering boats and rafts. Several stuck, but most of the ship, before they could be released they added.

Harrison Takes Army Training At Rollins

Gene Harrison, son of Mr. and Mrs. Fred Harrson, is at Rollins College taking a two months' preliminary training course as an Army aviation cadet.

A graduate of Seminole High School, young Harrison attended the University of Florida where he pledged Pi Kappa Alpha social fraternity. He was employed by the construction department of the Naval Air Station last summer. The 20-year old man has a brother, Lawrence C., is a government division of the Army Air Corps at Goldsboro, N. C.

In one of his letters to the Herald Harrison stated that he found in the barracks that Robert Taylor, movie star, is training there with the Navy and training under the same conditions as the cadets.

Bulk Of Axis Convoy Sunk In Mediterranean

Effort Made To Put Celery With "A" Vegetables

Chamber of Commerce Launches Move To Help Local Farmers

Efforts are being made by the Seminole County Chamber of Commerce to place celery, grown among Class A vegetables, where it will be given equal rights in refrigerator cars, refrigerator cars, refrigerator cars, and shipping methods of other vegetables, where it has usually been put by the Department of Agriculture, Secretary Ed Higgins revealed today.

In a letter to Frank Palmer, regional administrator of the Agricultural Marketing Administration of the U.S. Department of Agriculture, Secretary Higgins urged that the matter be taken up with Secretary Claude Wickard, as follows:

"There is a condition that has arisen in the celery industry that has literally come to our mind on account of the fact that we had in the State of Florida, and this is a matter of the importance of celery.

"Cold snapping of cuffs sent in usually to either destroy or set back vegetables, occur in this State quite often during the early growing season, and for the time being the market for any green vegetables, as the cold snaps that come to Florida, come down from the north where they destroy the last of autumn green vegetables. It is very often the case, and this coming year that celery is the only green vegetable available for some time after such a freeze.

"I would like to bring to your attention for your consideration the fact that at such periods celery is essential as celery is the one green vegetable grown in Florida which has withstood the coldest snaps that we have here.

"I don't think there is a case on record where the celery crop has been destroyed even when it was cold enough to affect and destroy the orange crop but also the lemons.

"As you know, celery is placed in a class by itself, and the War Board Of course, we contemplate restrictions on the way of storage, packages, fertilizer, etc. that will affect the quantity of the product grown, and I am writing you to bring to your attention the effect of a cold snap that will destroy other vegetables, so if this phase has been taken into consideration in grading the importance of celery."

Police Arrest Boys, Attempting To Steal Cycles

Charged with the theft of four bicycles yesterday afternoon in front of the Ritz Theater, four boys of from 12 to 14 years of age were arrested and the bicycles recovered, according to Police Chief Roy G. Williams.

The boys were paroled to their parents pending an investigation this afternoon by Judge R. W. Ware. One of the boys was already on parole among three other boys, for hafing broken into and entered places of business and schools several weeks ago, Chief Williams stated.

Theft of a bicycle last evening was reported to police by Wesley Wright, a cook at Harvey's Cafe on French Avenue.

"Bicycles are vitally needed for getting around in the present time, and due to the fact that a permit is needed to secure one, are hard to get," Chief Williams said, and added that theft of a bicycle having a value of $50 or over constitutes grand larceny.

Garson And Cagney Win Movie "Oscars"

HOLLYWOOD, Mar. 5. (AP)—Greer Garson won the movie academy award for the best 1942 performance by an actress for her role in "Mrs. Miniver," in which also was chosen the best picture of the year. James Cagney was named the best actor for his performance in "Yankee Doodle Dandy."

Top Soviet Sniper

Commanding a machine gun squad in the Russian counteroffensive, Nina Pontova has been awarded the medal of the Red Banner for gallantry, added her score against the Germans (Soviet Photo).

Reds Continue Gains In North Taking 52 Towns

Pincer Movement In South Is Threat To German Armies

(By Associated Press)

The Russians smashed [illegible] Thursday sank four [illegible] Italian and damaged [illegible] from a six-ship Mediterranean convoy.

The fall of Churchill tanks to the Red Army, first army [illegible] expected to have thrown [illegible] north of Sedjenane in Northern Tunisia, [illegible] mounted a [illegible] to evident [illegible] the Germans [illegible] observers to [illegible] Moscow, was [illegible] hand to hand [illegible] forces intent [illegible] their [illegible] where Allies also increased [illegible] of gains [illegible] where Rommel actually back [illegible] point of their ill-fated [illegible] further south [illegible] Sofia and [illegible] headquarters [illegible] a Fighter [illegible] corps detachment [illegible] reported Leningrad [illegible] the Ladoga [illegible] Moscow [illegible] in South [illegible] captured the de[illegible] 130 miles west [illegible] quoted a [illegible] last night [illegible] Kharkov [illegible] had reached [illegible] shortly them [illegible] army.

[illegible] message to headquarters [illegible] Troops are [illegible] and all objectives reached on [illegible] encounters [illegible] elements [illegible] withdrawn," [illegible] attacked by [illegible] pincers and said [illegible] Leibert's [illegible] strike [illegible] completed a million [illegible] magnitude [illegible] took from [illegible] Africa to [illegible] Donetz [illegible] Kharkov [illegible] partial success in South [illegible] Germans channel [illegible] south of Kharkov [illegible] Soviet [illegible] of the front [illegible] extreme [illegible] Russians smashed [illegible] other [illegible] and captured 52 towns [illegible] Kursk [illegible] Vyazma [illegible] Smolensk [illegible] Rzhev [illegible] Velikiye Luki [illegible] Bryansk and [illegible] Gomel [illegible] Soviet [illegible] partial success in South [illegible] Germans channel [illegible] south of Kharkov [illegible] Soviet [illegible] of the front [illegible] extreme [illegible] Russians smashed [illegible] other [illegible] and captured 52 towns [illegible] Kursk [illegible] Vyazma [illegible] Smolensk [illegible] Rzhev [illegible] Velikiye Luki [illegible] Bryansk and [illegible] Gomel [illegible]

House Applauds Newsheets' Part In Winning Of War

WASHINGTON, Mar. 5. (AP)—The House applauded yesterday the work of the nation's press in stirring them to recount the part it has played in bringing the country through restriction of paper and paper making materials, the increments of more properly allotted to papers for which they are responsible.

The tribute was declared, by many of the country, and newspapers, are one of the central and vital factors in the winning of the war" Rep. Dudley (R-Ala) said the freedom of the press is at stake.

Their contributions to the publication of food rationing and promotion of food campaigns for the purpose of bonds, for recruitments for the armed forces, for conservation of essential materials and for increased industrial production, and all of the other public-minded developments of Washington and the proceedings of Congress and other government agencies.

Mrs. Harriet Estridge, Age 81, Died Today

Mrs. Harriet Adams Estridge, a native of Sanford for a period of 38 years, passed away at her home, 1101 Oak Avenue, this morning at 1:00 o'clock following a lingering illness.

She was born in Franklin, Va., on May 16, 1861, and came to Sanford from Valdosta, Ga., in 1904. She was a member of the First Baptist Church of Sanford.

Survivors include four daughters, Mrs. Burton Herndon of Sanford, Mrs. Lloyd Y. Hall of Maitland, Mrs. Herbert Paramore of Florence, Ala., and Mrs. Thomas L. Sullivan of Sanford. Also there survive, L. L. Estridge of Mulberry, Ind., Will H. Estridge and Dee H. Estridge of Sanford, one brother, William Anderson Adams of Valdosta, 10 grandchildren and eight great children.

Funeral services will be held from the Erickson Funeral Home on Saturday afternoon at 1:00 o'clock with the Rev. E. D. Rhoades, minister of the First Presbyterian Church, officiating. Burial will be in Lakeview Cemetery.

Pallbearers will be O.J. Fox, J.E. McClelland, H. Hooper, H.A. Swanson, J.F. Hickson and E.B. Stowe.

Harry E. Robson Is Promoted To Corporal

FORT BENNING, Ga. Mar. 5. (Special)—Promotion of Harry E. Robson son of Mr and Mrs. J. N. Robson of Sanford, Fla. to the rank of Corp Tech I has been announced here by his commanding officer Col. John H. Hill of the 124th Infantry Regiment.

The 124th Infantry Regiment is part of The Infantry School Service Command here. The Infantry School, largest of its kind in the world, is the home of the Infantry Officer Candidate.

Louis XIV had the longest recorded reign in European history.

Poultry Specialist Will Attend Meeting

A. S. O'Steen, extension agricultural poultry specialist will be in Seminole County on Mar. 10-11 and will attend the Sanford Home Demonstration Club meeting Wednesday, Mar. 11 at 1:00 P. M. at the Home of Mrs. Carl Mace, 2031 Willow Avenue, Mrs. Dubis Wilson, home demonstration agent, announced today.

Mr. O'Steen will discuss and answer questions on cultivation and any interested persons may attend the meeting whether they are members of the Home Demonstration Club or not, Mrs. Wilson stated.

Frail-Appearing Medical Officer Is On His Job

By SAM JACKSON
A P Features Writer

EDMONTON, Alberta, Mar. 4—A frail medical officer along the Alcan Highway went to his commanding officer and said: "Unless these men get some fresh meat in one week I am going to make a personal report to the surgeon-general."

The meat came through.

Many men in the 30 or 40 stations I visited, in hitch-hiking 1,000 miles on the new road, have somehow got the idea that they are "expendable"—that they are to be liquidated for the sake of the road.

I had ample opportunity to talk with officers of the Northwest Service Command at Whitehorse. I could see that this was not true. They want the men to be comfortable and they want them to have furloughs.

But this job is a whale of an operation, and you can't do everything at once. Yet some of the men, feeling the onslaught of the long, northern winter, get pretty bitter.

Contractors for the Public Roads Administration, who have to keep their men on a voluntary basis, manage to get through everything they want.

One of the most lavish and one of the most frugal meals I have had in my life were taken within 30 miles on the Alaska road. The first was taken at a contractor's camp, the second at the Army's Big Williston, who is under contract for a number of Army jobs. said the chief worry of his Seattle office, next to getting and keeping men, was buying food. But they seem to know how. At two of his general mess tables where I dined there was soup, unlimited servings of one or more meats, three or more vegetables, two kinds of dessert, a multitude of condiments and sauces and as much coffee as you could drink.

Up here the mere appearance of a civilian is an invitation to dinner, and seldom is a charge made.

At many of the less developed camps, you have to stand in line with a mess kit in 30 below weather waiting for a quick handout. If you try to get back to your tent with your food it practically freezes. You soon learn to duck into some nearer tent, where there's a seat, or if you must have it hot you just stand on the spot and eat it with your fingers.

One phenomenon of the food is the exceptionally good bread. Army bakers make it and put it outdoors immediately. The instant freezing preserves its fresh qualities, and when thawed it's just like "mother makes."

Issue of vitamin pills supplements the food when necessary. Also, for emergencies, each camp has small cans called Ration A and Ration B. One is corned beef, hash and the other largely sugar and chocolate concentrates. I sampled them and they are not unpalatable.

Whether food is served with a little flourish or just thrown at you depends on the individual company officer. I have seen the tents of two officers which were as far apart in livability as the worst slum of New York and a room in the best hotel.

On the shore of Lake Muncho I had business with a lieutenant who was doing his road work doggedly and well, but whose tent was several degrees below a cartoonist's version of how the cave man lived.

But the officers' mess was presided over by a Negro plainly

Johnny Mack Brown rounds-up the renegade leader on "The Old Chisholm Trail," with the help of Tex Ritter, as will be shown at the Ritz Theatre Friday and Saturday.

Cowboy From Old West, Young British Sailor - Brother Meet For First Time

PEEKSKILL, N. Y., Mar. 4.—A stocky, 12-year-old cowboy, who looked remarkably like the late Will Rogers, even to the shock of unruly hair, got off the train in Peekskill and walked up and down the platform. He carried in one hand a snapshot, which he studied from time to time.

His Wild West appearance attracted no attention, although his big, black sombrero, red mackinaw shirt, blue dungarees, silver buckled belt and fancy boots bore a stamp of authenticity lacking in the costumes worn by the guests of several nearby dude ranches. The legs, too, were bowed to the point where he would have found difficulty in stopping a hog in a ditch.

The cowboy finally abandoned his quest along the platform and hailed a taxicab. He directed the driver to a rest camp for British sailors at nearby Tompkins Corners. Five blocks away from the station he saw a rosy-cheeked young British sailor swinging along the sidewalk. The cowboy again consulted the snapshot in his hand and ordered the driver to turn around and pull up beside the sailor.

"Want a lift, partner?" the cowboy asked.

"Thanks, awfully," said the sailor, hopping into the cab. "I'm late."

"Where you heading?"

"To the railroad station."

"Meetin' somebody?"

Yes, the sailor explained with pleased excitement, he was meeting somebody. His brother. A brother he had never seen. A brother who had left home in Boston, Lancashire, England, 23 years ago, five years before he, the sailor, was born. He was coming to Peekskill from his ranch in far away Wyoming. Jolly pleasant, what?

By this time they had reached the station, and the sailor, bubbling with thanks and anticipation, prepared to get out.

"You needn't get out, Alfred," said the cowboy, his weather-beaten face crinkled in a wide, delighted grin. "I'm your brother, Tom. Glad to see you, boy."

"Well, what I didn't—I thought you were one of these dudes around here."

Thus it happened that Tom Bedford, Wyoming rancher, and his kid brother, Alfred, of the Royal Navy, separated by an ocean, a continent, and differing ambitions, were brought together by a global war, in a taxicab on the streets of Peekskill.

The younger Bedford had been assigned to the rest camp while his ship was undergoing repairs. He wrote to the brother he had never seen, inclosed a snapshot of himself, and explained that he would be here for several weeks and would like to see his brother, but lacked the funds for the 2,000-mile trip to Wyoming.

Tom Bedford, a widower with no ties except ranching, promptly sent a telegram saying he would come to Peekskill.

The rancher told of punching cattle in Calgary, of winning trophies in rodeos, including one in Madison Square Garden which cost him two broken legs and a fractured hip and laid him up in Polyclinic Hospital for several weeks. He told of a man hunt, in which he was a member of a posse that tracked down a killer of two sheriffs in Wyoming five years ago. He painted the West in glowing terms, and suggested that it was a fine place for a young man to settle down after the war.

His young brother was entertained but not impressed. "All I want," he said, "is to win this war and get back to England."

The rancher showed his disappointment to an interviewer.

"I thought I might at least make a sheepherder out of him," he sighed.

He goes back to his home in Meeteetsee, Wyo., on Wednesday, and Alfred will rejoin his ship in a week or two.

LEGAL NOTICES

NOTICE

Notice is hereby given that I am engaged in business at Sanford, Florida, under the fictitious name of Rolla Service Station, corner of Second St. and Sanford Ave. and that I intend to register said name pursuant to the terms of the "Fictitious Name Statute" (Chapter 30885 Laws of Florida) with the Clerk of the Circuit Court of Seminole County, Florida.

JOHN KHOURI

Feb. 25, 1943.

ORDER OF PUBLICATION

State of Florida, To:
Josephine Swain
No. 5121 Marlon Avenue
Philadelphia, Pennsylvania

It appearing from the sworn bill of complaint filed in that certain cause, wherein Otis Swain is plaintiff, and you, Josephine Swain, are defendant, that you are a resident of Philadelphia, Penn. that your address is No. 5121 Marlon Avenue in said city, that you are over the age of twenty-one years. Therefore, you, Josephine Swain, are required to be and appear before the Ninth Judicial Circuit Court Seminole County, Florida, at Sanford, Florida, on the 5th day of April A. D. 1943, and then and there make answer to this bill of complaint exhibited against you, otherwise a decree pro confesso will be entered against you.

It is further ordered that this order be published in the Sanford Herald, a newspaper published in Seminole County, Florida, once a week for four consecutive weeks.

Done and ordered this 18th day of February A. D. 1943.

D. P. HUNTON,
Clerk, Ninth Judicial Circuit Court, Seminole County, Florida.
By: E. L. HUDICK,
Deputy Clerk
(Official Seal)

QUICK RELIEF FROM STOMACH ULCERS WITH ACIDOSE ACID

LANEY'S DRUG STORE
Rosenblatt & Andersen Drugs

TABLE SUPPLY RATIONED FOOD SALE

SIMPLE-FASH AT TABLE SUPPLY
SHOP EARLY IN DAY!
WE HAVE YOUR SHARE
SHOP EARLY IN WEEK!
TABLE SUPPLY HAS YOUR SHARE
CONSERVATION STAMPS AT TABLE SUPPLY
SWITCH TO TABLE SUPPLY NEW YORKERS
TABLE SUPPLY EVERY DAY LOW PRICES
VISIT YOUR TABLE SUPPLY TODAY—PLENTIFUL SUBSTITUTES—SPEEDY CHECKOUT OF RATIONED GOODS AT TABLE SUPPLY

ALL FRESH PRODUCE IS UN-RATIONED!

NO RATION POINTS TO BUY PRODUCE!

Fancy Waxed YAMS 2 lbs 15c
Texas CARROTS bch. 7½c
California Iceberg LETTUCE hd. 12½c
Fancy Waxed Canadian RUTABAGAS lb 4c
California Snowball CAULIFLOWER hd. 29c
Jumbo CELERY stk. 10c
Sweet, Juicy Florida ORANGES doz. 21c
U. S. No. 1 York APPLES 4 lbs. 25c
Fancy Winesap APPLES 3 lbs. 25c
Juicy Florida GRAPEFRUIT 3 for 10c
U. S. No. 1 Red Bliss POTATOES 5 lbs 28c
All Sweet MARGARINE lb 23c

FRESH FRUITS & VEGETABLES NOT RATIONED

WEEK-END SPECIALS!

Here Are Some of Our Hot Bargains For The Week-End—and the Prices are Good Thru Tuesday! Come Early, While They Last!

Hillsdale's Famous PEANUT BUTTER 24-oz. jar 29c

National Plain or 3-Minute OATS regular package 8½c
Scottish Flour, Enriched BALLARD'S 5 lbs. 31c
Aunt Jemima Pancake FLOUR reg. pkg. 10c
Post Toasties, Kellogg's Corn FLAKES 2 11-oz. pkgs. 17c
In Glass Jar SAUER KRAUT qt. 17c
Serves With Your Meat SWEETHEART 3 cakes 19c

EVERY DAY LOW SHELF PRICES!
Tea Time Tenderoni 3 for 19c
Nylon Panel-Kleppe SALT 2 for 9c
No. 2½ Size (Rationed) PRUNES lb 12c
Stamp No. 11— SUGAR 5 lbs. 18c
Gerber Baby (Rationed) FOODS 6 cans 39c
Campbell Tomato (Rationed) SOUP 3 cans 25c
Apple (Rationed) JUICE 16-oz. 9c
Breakfast of Champs Wheaties pkg 10½c
N. B. C. Shredded pk 11½c
Mother Mac. or Spag. Noodles 3 for 25c
A Real Miracle HYPRO qt. 17c
Clabber Girl Baking POWDER can 9c
G. F. Mazola Wall BULBS ea. 10c
Fly of Table Supply KOTEX reg. 22c

Tender Cuts Corn-Fed BEEF
Fresh Ground Part Nat. Part Beef lb 29c
Tender, Juicy Cubed Steaks lb 49c
Rubian Tips Short Ribs lb 25c
Real Soup BONES lb 15c

Country Style PIG PORK
Roast or Chops - Pig Pork LOINS lb 32c
Fresh, Cut Long Pig Pork Shoulders lb 25c
Fresh Made Pig Pork SAUSAGE lb 29c
Pig Pork HEADS lb 15c
Fresh Ham ½-lb. 23c
Fresh Pig Pork SAUSAGE lb 45c
Home Smoked SAUSAGE lb 15c

VICTORY Meat SPECIALS
Morrell's Pride or Oscar Mayer 4 Varieties Cold Cuts lb 35c
Western Boiled Beef BRAINS lb 19c
Fry in Deep Fat. Real TRIPE lb 19c
Western Boiled Pork BRAINS lb 25c
Scandinavia Smoked HERRING pkg. 10c
Beef Trade, Bulk or Cartons PURE LARD lb 18c
Sugar Cured Whole BACON SQUARES lb 25c
Western Pork BACK RIBLETS 3 lbs 30c
Sharp, Tasty N. Y. State Aged CHEESE lb 46c

SEA FOODS
Northern Cod or Haddock Fillets lb 35c
Nachman Pulleck STEAKS lb 25c
Dressed, Northern Pan WHITING lb 15c
Fresh Florida Caught MULLET lb 12½c
Vic. Red Fin CROAKERS lb 10c
Nice Medium STEAKS lb 29c
Guttmore Extra Standard OYSTERS pt 49c
Headless (Raw, lb. on) SHRIMP lb 35c
Fancy Whole Pink ROE lb 45c

BACON SKINS 2 lbs 25c
Old Fashion Bulk SAUER KRAUT 3 lbs 25c

Canadian BACON ½-lb. ea. 19c

A-1 ENERGY FOOD

MARGARET ANN NEW ERA MARKETS

Store Closed Wednesday Afternoon
"WHERE CUSTOMERS SEND THEIR FRIENDS"
PRICES GOOD THURSDAY, FRIDAY AND SATURDAY

EAT MORE FRESH FRUITS AND VEGETABLES.
SAVE YOUR POINTS FOR OTHER ITEMS, OUR PRICES ARE LOWER AND OUR STOCK IS FRESH.

APPLES U.S. No. 1 Jonathans Eating or Cooking BUSHEL $2.59 4 lbs. 25c

Large Bunches California CARROTS Bch. 10c
Large Head Iceberg LETTUCE Heads 10c
Fancy Marsh Seedless Grape Fruit 4 for 19c
Large Juicy Californian LEMONS 5 for 10c
Go Forth Brand YAMS 4 lbs. 25c
Yellow Cooking ONIONS 3 lbs. 17c
SANFORD CELERY Medium Size 7½c
Jumbo Stalk 15c
Golden Yellow BANANAS 3 lbs. 21c

We will also have a fresh supply of the following items: Fresh Broccoli — Rhubarb — Cauliflower — Yellow Squash — Bunch Beets — Green Cabbage — Tomatoes — Green Onions — Lima Beans — Green Beans — Bell Peppers — Parsnips — Rutabagas, and many other items that are not Rationed.

FLORIDA GRADE A EGGS Large Doz. 39c
LARGE FAT HENS Live Wt. lb. 35c
NEW HAMPSHIRE RED FAT TENDER FRYERS Live Wt. lb. 37c
Pure PORK SAUSAGE lb 35c
Kraft's Cured CHEDDAR CHEESE lb 40c
PIG PORK SHOULDERS lb. 25c
Copeland Hens Smoked Bacon lb. 35c
Salt Jowls Boiling Bacon lb. 23c
Red Smoked SAUSAGE lb 29c
Assorted COLD CUTS lb 29c
Smoked GA. SAUSAGE lb 35c
Wisconsin DAISY CHEESE lb 36c
Bulk Sauer Kraut 2 lbs. 15c
Large Green Shrimp lb. 32c
Steerhorn Chuck Roast lb. 39c
Baltimore (Dry) Pack Oysters Pt. 59c
All Meat Skinless Weiners lb. 25c
Carton Pure Lard 73c
SHORTENING 4 lbs 71c
SUGAR PEAS 11c
24-oz. Jar PEANUT BUTTER 29c
SILVER FLOSS KRAUT 10c
RINSO Large 21c
Small 8 1-3c Giant 59c
Blossom Time MILK 3 for 26c
BALL FRUIT JARS—FOR HOME CANNING—BETTER BUY NOW
Mason, Pints Dozen 90c
Mason, Quarts Dozen $1.05
Ideal, Pints Dozen $1.05
Ideal, Quarts Dozen $1.25
Pillsbury Best FLOUR 5 lbs. 25c
10 lbs. 20 lbs.
Regular Quaker Oats 10c
Pillsbury P C Flour 7½c
Pillsbury B W Flour 10c
1 lb. B. K. Pkg. or Northern Beans 8c
15 oz. Valsetz Sliced Beets 12½c
12 oz. Sultana Vac-Pak G. B. Corn 12c
46 oz. Libby Tomato Juice 7½c
Mother's Macaroni Spaghetti, 1 lb 12c
8½ oz. pkg. Pabst Cheese 20c
All Served Oleo, 1 lb 23c
5 lbs. Pillsbury Grits 9c
2 lbs. Pillsbury Yellow or White Meal 8c
Home Toilet Tissue 3 for 14c
W. B. Meal Grits, 4 lbs. 15c
16 oz. Clabber Girl Baking Powder 9c
Biscuick, lge 21c
Biscuick, sm. 17c
Kansas Wheat Enriched Flour, 5 lbs. 22c
10 lbs 43c; 20 lbs 83c
CEREALS
Grapenuts 13c
Flakes 8½c
Post Raisin Bran 10c
Kellogg's Corn Flakes 5c
Shredded 11½c
SWAN SOAP
CRISCO

On The Spot

By DILLON GRAHAM
AP Features Sports Editor

NEW YORK, Mar. 4.—There isn't any doubt that Joe Louis is our greatest heavyweight champion since Tunney. He beat all the others. But how would he have fared against the title-holders from Sullivan to Gentleman Gene?

Dumb Dan Morgan says six of them would have taken his measure.

Dumb Dan is dumb like a fox, a smart appraiser of boxers, and judge of styles. He is a mild, pleasant little fellow whose eyes flash behind his spectacles as he works himself into excitement describing famous bouts of the old days. A one-time fighter, Morgan managed many boxers two decades ago, including Jack Britton, whom he assures you was the smartest fighter that ever lived and the greatest welterweight.

"Why he was world champion at 40. No other fighter ever won a title at that age." But that's another story, and a long one if Dan's telling it.

Morgan has seen all the champions of the Marquis of Queensbury era and he thinks John L. Sullivan, Jim Corbett, Ruby Robert Fitzsimmons, Jim Jeffries, Jack Johnson and Jack Dempsey would have beaten Louis.

"Sullivan, like Louis, was a set hitter," he explains. "Neither had much footwork. John L. was a pretty fair boxer and a straight right hand puncher. Louis wouldn't sidestepped as Sullivan came in, and I believe John L. would have knocked him out.

"Corbett would have beaten him on speed and scientific boxing. He would feint him, worry him and stick him, all night, for an easy decision.

"Fitz was a hitter. He shuffled in but he was a stationary puncher. He wouldn't have had any trouble hitting Louis with a right and would have knocked him. No man could do more damage with a single blow.

"Jeffries would have swapped left hand punches with Louis and knocked him out. He was shorter hitter than Louis a big fellow at 215 pounds, solid. You couldn't hurt Jeff. And he was fast, few people know that he could run a hundred yards in 10 seconds.

"Johnson would have toyed with Louis and won an easy decision. He was the greatest defensive boxer we've had. Jack would have caught Joe's blows on his elbows and hit Louis with uppercuts. Jack had a habit of jabbing you not a trifle to push you off balance just as you were throwing a punch.

"Dempsey would have knocked Louis out within four rounds. Jack, weaving and bobbing, would have worked on Joe's middle for the first couple of rounds and then gone for the head.

"The other champions Louis would have beaten.

"He would have disposed of Willard quickly, just as Dempsey did. Tommy Burns was a pretty fair fighter and a good puncher but he would have been too little for Louis. Joe has beaten Schmeling, Sharkey, Carnera, Baer and Braddock, and he would have whipped Tunney, too.

"Gene was a countering fighter. Louis would have moved in on him and forced him into mistaps. Tunney couldn't hit hard enough to keep Louis off and Joe would have knocked him out. Louis' jab was more powerful than Tunney's.

"Joe would have had trouble finding the speedy Corbett and ought never have landed a dangerous blow past Johnson's perfect defense. He might have put up a pretty good fight for a few rounds against the others."

Quality liquor that even the Navy can serve proudly.

ARCADE
Package Store
ALL POPULAR BRANDS
Mather Bldg. Phone 9148

Beware Cough from common colds
That Hang On

Creomulsion relieves promptly because it goes right to the seat of the trouble to help loosen and expel germ laden phlegm, and aid nature to soothe and heal raw, tender, inflamed bronchial mucous membranes. Tell your druggist to sell you a bottle of Creomulsion with the understanding you must like the way it quickly allays the cough or you are to have your money back.

CREOMULSION
for Coughs, Chest Colds, Bronchitis

IS EPILEPSY INHERITED? WHAT CAUSES IT?

A booklet containing the opinions of famous doctors on this interesting subject will be sent FREE, while they last, to any reader writing to the Educational Division, 535 Fifth Ave., New York, N. Y., Dept. C-326

Selective Cutting Of Trees Said Necessary

GAINESVILLE, Mar. 4. (AP)—Although Florida's pulpwood has gone to war and is needed in large quantities, there is no necessity for destructive cutting, says L. F. Nieland, farm forester with the State Agricultural Extension Service.

He issued a plea for selective cutting to assure a future supply of pulpwood.

Small trees, like small potatoes, barely pay their way, he says.

Basing his statement on recent investigations of pulpwood cutting in second growth pine stands, Nieland reports that the cutting of thrifty small trees proves undesirable and uneconomical.

Nieland explains that, according to the Forest Service, U. S. Department of Agriculture, pulpwood cutting should be confined to low grade material including limby, crooked or defective trees, suppressed trees and others removed as thinnings, the upper portions of sawlog size trees cut in logging operations, and worked out turpentine trees.

One pound, or 31 tablespoonful, of waste cooking fats will produce the glycerine, processed as an explosive, required to fire four 37-mm. anti-aircraft shells.

WAAC Graduation Held At Daytona

DAYTONA BEACH, Mar. 4. (AP)—The first graduation ceremony at the new cantonment area of the Second WAAC Training Center here has been held, with over 1500 WAACs marching in formal review.

The WAAC band made its initial appearance to honor the pioneer class completing its basic training there.

In the class are 140 WAACs, 100 of whom have been assigned as cooks and bakers.

Besides taking all the courses in basic training, the women worked in the mess halls learning to cook the Army way.

Good meals are served at the cantonment mess halls where the new graduates pride themselves in dishing out plenty of hot dishes in appetizing style.

The initial class belongs to the Second Company, Fifth Regiment. The company commander is Second Officer Maxine Heninger of Monongahela, Pa., and the other officers are Third Officer Texas Dean Blasingame of Salinas, Calif., and Third Officer Isabella M. Henry of Waco, Texas.

In Revolutionary times American Marines were called "gentlemen sailors."

It is 81 miles from Bolzano, Italy, at the southern end of the Brenner Pass, to Innsbruck, the German terminus.

LEGAL NOTICES

CIRCUIT COURT, SEMINOLE COUNTY, 8TH CIRCUIT, STATE OF FLORIDA, CHANCERY.
RAMONA WILLIAM KNAUF
Complainant
vs.
CLARENCE MAX KNAUF
Defendant
DIVORCE.
NOTICE OF PUBLICATION
To the Defendant, Clarence Max Knauf:
Greetings.
You are hereby notified that complaint has been filed against you in the above styled cause, and you are required to file your defense with the Clerk of this Court on or before April 5th, 1943, or the allegations of said complaint will be taken as confessed and a decree pro confesso will be entered against you.
Let another order issue herein, that a copy hereof be published in the Sanford Herald, a newspaper published in Seminole County, Florida, once a week for four consecutive weeks, and that the same be published and entered.
Dated this March 1st, 1943.
(SEAL) R. K. BURNSIDE,
Clerk of the Circuit Court
Seminole County, Florida.
By: MORRIS SCHOLZ
Deputy Clerk
Mar. 4, 11, 18, 25.

Cash and thanks for your Idle Piano

Will pay cash. Waiting customers will be grateful. They include schools, music conservatories, churches, and homes unable to obtain new instruments during the war.

Send description of Pianos

(Name, Grand — Upright — Spinet)

Conants

1223 Weber Ave. Orlando, Fla.

Classified Advertisements

FOR SALE

SANDWICH STAND, fully equipped, no indebtedness, excellent location, cheap overhead, good income. Owner leaving town. Box 1574, Sanford.

RED FRYERS, battery raised 2 to 3 pounds, dressed and delivered. Phone C. H. Moss, 524-W.

110 Gal. Butane tank with copper tubing; 3 radiant circulating heaters; 12 ft. commercial Servel refrigerator, all equipment like new. See at R. W. McCullough's, Osteen.

WANTED—

A FURNISHED apartment or house. No pets, no children. Phone Hotel Mayfair, Room 306.

SMALL Army locker in good condition. Phone 302.

SEVERAL female High School graduates about 18 years of age. Must be touch typists, for training for operating positions with Western Union Telegraph Company, whose services are considered one of those important to the war effort. For full particulars apply, Lester Tharp, Manager, Sanford, Fla.

WANTED: Persons to share ride to Orlando. Phone L.M. Moss 524-W.

TO BUY baby chick electric brooder. Hunt's Tuxedo Feed Store. Phone 358.

PART TIME maid for general housework. Phone 346-J. G. W. Smith, 214 Summerlin Ave.

FOR RENT—

5-ROOM furnished house, 115 N. Jessamine Avenue, Phone 418-J.

HOUSES, conveniences. Mrs. F. C. Slade, Longwood.

BUSINESS SERVICE

WATCHES and clocks repaired. We buy, sell and trade used tools, also old watches and clocks. Fred Myers, 111 East Second Street.

STORAGE, your car at Kent's Garage. Special rate dead storage.

A. B. ROBER Plumbing, heating and well drilling. We have a complete stock of shallow and deep well pumps and hot water heaters. Phone 267.

MISCELLANEOUS

WE buy all kinds of used furniture. Phone 127.

FOUND—

HELP WANTED

ONE or two girls with bicycles 30c hour, 40 hour week, probably some overtime. Western Union Telegraph Co.

OPENING for man over 38 with sales ability, $50 week, good future, outside work with old established institution. Apply for appointment. Box G, c/o Herald.

MISCELLANEOUS

The Miracle Concrete Co. 309 Elm Avenue, solicits your patronage. We are equipped to handle any cement project and have priority rating. J. E. Terwilleger, Mgr. Phone 244-W.

SMART MONEY KNOWS WHERE TO GO AFTER READING THE ADS IN THIS NEWSPAPER

Our Store Closes Wednesday Afternoons 12:30

No Need To Be Alarmed — Look At This:

Our butchers assisted [illegible] until the [illegible] until the asterisk, option, etc., or more until the restrictions [illegible] and ele[illegible] to the [illegible]

GIANT FOOD CENTERS — PIGGLY WIGGLY LOVETTS — WHOLESALE PRICES IN RETAIL STORES

Quantity Rights Reserved

Grocery Prices Good Thru Tuesday, March 9
Meat & Produce Good Thru Saturday, March 6

Western BACK PORK RIBLETS 3 lbs 25c
Red Circle PURE LARD lb 18c
N Y STATE CHEESE lb 44c
BACON SQUARES lb 25c

Old Fashioned Sliced Sauer Kraut 3 lbs 25c
Bacon Skins 2 lbs 25c

Lovett's Tenderay Beef
Beef lb 29c
Ribs lb 25c
Steak lb 49c
Bones lb 15c
Wilson's Silver Crest Bacon ½ lb 39c
Wilson's Beef Loaf B-V 2½-oz jar 25c
Kingan's Tender Sliced Sausage 1 lb 35c
Kingan's Old Dutch Souse lb 25c
Shipped Frozen Turkeys lb 47c
Fresh Dressed Fryers lb 42c

PIG PORK — All Cuts Country Style!
Fresh Made Pig Pork Sausage lb 29c Shoulders lb 25
Roast or Chops Pig Pork Loins lb 32c Heads lb 15c

★VICTORY MEAT SPECIALS★
Morrell's Pride or Decker Mixed Assortment Cold Meats Asst Sli lb 35
Western Salted Beef Brains lb 19c Tripe lb 19c
Western Smoked Pork Brains lb 25c Herring ½ pkg 10
RED SMOKED SAUSAGE lb. 15c
CURED, HARD SALAMI ½ lb 32c

Northern Taste O' Sea FILLETS 35c
Steaks lb 25c
Whiting lb 15c
Steaks lb 29c
Roe lb 45c
Croakers lb 10c
Mullet lb 12½c
Oysters pt 49c
Shrimp lb 23c
Breakfast Pride Pork Sausage lb 43c

Post Toasties or Kellogg's Corn Flakes sm 4½c
Quaker Oats pkg 10c

Kellogg's or Post Variety CEREALS Not rationed — buy fresh every week. Pkg 23c
Like Little Honeymoons Cheerioats 12½
Rice 3 lbs 33c
Sterling Salt pkg 4½c
Old Dutch Cleanser 2 cans 15c
New Soap Powder POP A new product of Lever Brothers washing powder. Can 19c

Produce Not Rationed—Plentiful!
U. S. No. 1 Red Skin POTATOES 5 lbs 28c
York Imperial Cooking Apples 4 lbs 25c
Cooking Winesap Apples 3 lbs 25c
Kombo Stalks Celery stk 10c
Texas Carrots bch 7½c
Cauliflower 29
Orange Orangeade Oranges doz 21c
Fancy California Grapefruit 4 lb 4c
Grapefruit 3 for 10
California Iceberg Lettuce hd 12½c
Texas Yams 2 lbs 15c
All Sweet Oleomargarine lb 23c

Silver Wings FLOUR 5 lbs 23c, 10 lb 41c, 20 lbs 1.05
Obelisk Flour Ballard's 5 lbs 29c
Golden Age Macaroni 3 pkgs 13c

Not On Point Rationing! In Glass Jar Sauer Kraut Qt 17c
Bread 8c

Tetley's or Lipton's SOUP MIX 3 pkgs 25
SWEETHEART TOILET SOAP 3 cakes 19c "THE SOAP THAT AGREES WITH YOUR SKIN"
FLOUR 20 lbs 75c, 20 lbs 83c

LUX TOILET SOAP 3 cakes 19c
Jewel Lard 4 lb Ctn. 75c
LIFEBUOY OR 'B.O.' PROTECTS HEALTH 3 cakes 19c
PALMOLIVE 3 reg 19c
GERBER'S Baby Foods 6 cans 39c
RINSO WASHES CLOTHES SPARKLING WHITE 9c 22c
STAND BY ... while I rescue treasured linens! CLOROX Qt 17c
SWAN SOAP 3 reg 17c lge 10c

THE LONE RANGER — By FRAN STRIKER

Feds Win Out In Scrap With Oviedo By Narrow Margin

In an uncomfortably close contest, Tuesday afternoon the Seminole High School cagers edged out a scrappy Oviedo quint, by the narrow margin of 33 to 31. The Oviedo boys, trailing in the first half, located the basket range during the second half, and would have won but for the terrific shooting of Warren Daniels, Lee and Brock.

Sanford (33)	fg.	ft.	tp.
Fleming f	1	0	2
Lee f	2	2	6
Daniels c	9	1	19
Brock g	2	0	4
Pennington g	1	0	2
	15	3	33

Oviedo (31)	fg.	ft.	tp.
Abel f	3	0	6
Metcalf f	4	0	8
Olliff c	2	2	6
Beasley g	1	0	2
Parker g	1	0	2
Staley	2	1	5
	13	5	31

Rangers Play Big Part In Keeping Tunisian Stands

WITH AMERICAN RANGERS ON THE CENTRAL TUNISIA FRONT, Feb. 27 (Delay) (AP)—American Rangers played an important role in the battle to keep the Germans off the key mountain ridges guarding the road leading from Tunisia to the Allied base at Tebessa, Algeria.

Thrown into a defensive position, the Rangers crouched in mountainside foxholes by day as sheels landed around them and snaked out on the plain at night to spy on the enemy and wreck

Concealed on the slope, the Rangers kept the Germans guessing about their defenses. One morning an Italian staff ca drove within short rane o their hidden 37-mm. guns. The Rangers drilled a hole through the car, killing a major, two lieutenants an the driver. A brown puppy was in the car but escaped harm. The dog is now attached to the Rangers kitchen truck.

Other Italian cars and trucks came along later and met the same fate, some of their occupants falling prisoners to the Rangers. The captured Italians said they had been told Tebessa was in the Axis hands and were en route to visit friends there.

A single British night raid of 1,000 bombers over the Rhineland costs close to 14 million dollars, the largest single item being the cost of the planes lost.

BERNIE ILL

BEVERLY HILLS, Calif., Mar. 4 (AP) Bandleader Ben Bernie, the "old maestro," was reported by his brother-manager Wednesday to be in an increasingly grave condition from pleurisy and cardiac complications.

Italy gained control of the historic Brenner Pass after the first World War, when her boundaries were pushed northward 200 miles.

LEGAL NOTICES

NOTICE OF APPLICATION FOR TAX DEED
CHAPTER 17457 OF 1935
NOTICE IS HEREBY GIVEN, That W. E. Kirchhoff is holder of Tax Certificate No. — issued the [illegible] day of August A. D. 1932 has filed same in my office and has made application for a tax deed to be issued thereon. Said certificate embraces the following described property in the County of Seminole, State of Florida, to wit: Lots [illegible] Block [illegible] Acto Farms Plat Book 6 Page 11.
The assessments of the said property under the said certificate issued was in the name of Unknown.
Unless said certificate shall be redeemed according to law the property described therein will be sold to the highest bidder at the court house door on the first Monday in the month of April, 1943 which is the 5th day of April 1943.
Dated this 4th day of March 1943.
O. P. HERNDON,
Clerk Circuit Court, Seminole County, Florida.
(Official Seal)

NOTICE OF APPLICATION FOR TAX DEED
CHAPTER 17457 OF 1935
NOTICE IS HEREBY GIVEN, That [illegible] Certificate No. [illegible] issued the [illegible] day of August A. D. 1932 has filed same in my office and has made application for a tax deed to be issued thereon. Said certificate embraces the following described property in the County of Seminole, State of Florida, to wit: Lots [illegible] Block [illegible] Acto Farms Plat Book 6 Page 11.
The assessments of the said property under the said certificate issued was in the name of Unknown.
Unless said certificate shall be redeemed according to law the property described therein will be sold to the highest bidder at the court house door on the first Monday in the month of April, 1943 which is the 5th day of April 1943.
Dated this 4th day of March 1943.
O. P. HERNDON,
Clerk Circuit Court, Seminole County, Florida.
(Official Seal)

NOTICE OF APPLICATION FOR TAX DEED
CHAPTER 17457 OF 1935
NOTICE IS HEREBY GIVEN, That [illegible] Certificate No. [illegible] issued the [illegible] day of August A. D. 1932 has filed same in my office and has made application for a tax deed to be issued thereon. Said certificate embraces the following described property in the County of Seminole, State of Florida, to wit: Lots [illegible] Block [illegible] Acto Farms Plat Book 6 Page 11.
The assessments of the said property under the said certificate issued was in the name of Unknown.
Unless said certificate shall be redeemed according to law the property described therein will be sold to the highest bidder at the court house door on the first Monday in the month of April, 1943 which is the 5th day of April 1943.
Dated this 4th day of March 1943.
O. P. HERNDON,
Clerk Circuit Court, Seminole County, Florida.
(Official Seal)

NOTICE OF APPLICATION FOR TAX DEED
CHAPTER 17457 OF 1935
NOTICE IS HEREBY GIVEN, That Jeanette E. Laing holder of Tax Certificate No. 1128, issued the 1st day of August A. D. 1932, has filed same in my office and has made application for a tax deed to be issued thereon. Said certificate embraces the following described property in the County of Seminole, State of Florida, to wit: Beg 12.08 ch S & 2.45 ch E of SW Cor of SW ¼ of SE¼ Section 15 Township 20 South Range 32 East, run N 2 ch E 3.74 ch S 2 ch W 3.74 ch to 1 Acre.
The assessments of the said property under the said certificate issued was in the name of Unknown.
Unless said certificate shall be redeemed according to law the property described therein will be sold to the highest bidder at the court house door on the first Monday in the month of April, 1943 which is the 5th day of April 1943.
Dated this 4th day of March 1943.
O. P. HERNDON,
Clerk Circuit Court, Seminole County, Florida.
(Official Seal)

NOTICE OF APPLICATION FOR TAX DEED
CHAPTER 17457 OF 1935
NOTICE IS HEREBY GIVEN, That W. E. Kirchhoff is holder of Tax Certificate No. [illegible] issued the [illegible] day of August A. D. 1932 has filed same in my office and has made application for a tax deed to be issued thereon. Said certificate embraces the following described property in the County of Seminole, State of Florida, to wit: Lots [illegible] Block [illegible] Acto Farms Plat Book 6 Page 11.
The assessments of the said property under the said certificate issued was in the name of Unknown.
Unless said certificate shall be redeemed according to law the property described therein will be sold to the highest bidder at the court house door on the first Monday in the month of April, 1943 which is the 5th day of April 1943.
Dated this 4th day of March 1943.
O. P. HERNDON,
Clerk Circuit Court, Seminole County, Florida.
(Official Seal)

NOTICE OF APPLICATION FOR TAX DEED
CHAPTER 17457 OF 1935
NOTICE IS HEREBY GIVEN, That Williams Lumber Company holder of Tax Certificate No. 1051, issued the 1st day of August A. D. 1938, has filed same in my office and has made application for a tax deed to be issued thereon. Said certificate embraces the following described property in the County of Seminole, State of Florida, to-wit: NE¼ of NE¼ of NW¼ Section 21 Township 20 South Range 32 East 20 Acres.
The assessments of the said property under the said certificate issued was in the name of Donovan & Lennon.
Unless said certificate shall be redeemed according to law the property described therein will be sold to the highest bidder at the court house door on the first Mon-

[illegible] Which is the 5th day of April, 1943.
Dated this 4th day of March 1943.
O. P. HERNDON,
Clerk Circuit Court, Seminole County, Florida.
(Official Seal)

NOTICE OF APPLICATION FOR TAX DEED
CHAPTER 17457 OF 1935
NOTICE IS HEREBY GIVEN, That M. C. & Ruby Ginder holder of Tax Certificate No. 544, issued the 4th day of August A. D. 1932 has filed same in my office and has made application for a tax deed to be issued thereon. Said certificate embraces the following described property in the County of Seminole, State of Florida, to wit:
Beg 12.48 ch E of SW Cor [illegible] 75 South Range 30 East, run N 12.02 ch N 51½ degrees W 2¼ ch E 29.48 ch S 20 ch W 1020 ft N 660 ft to Brick Rd SWly along same to Beg. 48 Acres.
The assessments of the said property under the said certificate issued was in the name of F. J. & H. M. McDonnel.
Unless said certificate shall be redeemed according to law the property described therein will be sold to the highest bidder at the court house door on the first Monday in the month of April, 1943 which is the 5th day of April, 1943.
Dated this 4th day of March 1943.
O. P. HERNDRON,
Clerk Circuit Court, Seminole County, Florida.
(Official Seal)

NOTICE OF APPLICATION FOR TAX DEED
CHAPTER 17457 OF 1935
NOTICE IS HEREBY GIVEN, That Robert J. Thomas holder of Tax Certificate No. 870, issued the 5th day of August A. D., 1940, has filed same in my office and has made application for a tax deed to be issued thereon. Said certificate embraces the following described property in the County of Seminole, State of Florida, to-wit: That Part of Lot 72 Described in [illegible] Page 48 Forest City Plat Book 2 Page 40
The assessments of the said property under the said certificate issued was in the name of Clarence E. & Eva N. Meltzler.
Unless said certificate shall be redeemed according to law the property described therein will be sold to the highest bidder at the court house door on the first Monday in the month of April, 1943 which is the 5th day of April 1943.
Dated this 4th day of March 1943.
O. P. HERNDON,
Clerk Circuit Court, Seminole County, Florida.
(Official Seal)

NOTICE OF APPLICATION FOR TAX DEED
CHAPTER 17457 OF 1935
NOTICE IS HEREBY GIVEN, That W. E. Kirchhoff Jr. holder of 2-3rds of Tax Certificate No. 4, issued the 1st day of August A. D. 1938, has filed same in my office and has made application for a tax deed to be issued thereon. Said certificate embraces the following described property in the County of Seminole, State of Florida, to-wit: Lots 3 & 4 Block C Acto Farms Plat Book 6 Page 11.
The assessments of the said property under the said certificate issued was in the name of Unknown.
Unless said certificate shall be redeemed according to law the property described therein will be sold to the highest bidder at the court house door on the first Monday in the month of April, 1943, which is the 5th day of April, 1943.
Dated this 4th day of March, 1943.
O. P. HERNDON,
Clerk Circuit Court, Seminole County, Florida.
(Official Seal)

So that you may keep that Fashion Look
Keep your clothes smartly cleaned. That's good economy today fewer new clothes, when we are all buying
SEMINOLE DRY CLEANERS
220 Magnolia Ave. Phone 861

Don't Crowd them with Unnecessary Calls
Back before Hitler and Tojo set the world aflame, it was convenient and practical to transact business—deliver messages—greet relatives and friends by long distance telephone.
But now these same long distance telephone lines are needed more and more to help produce the implements of war and move them to the fighting fronts. New lines cannot be built to fully meet the increasing volume of calls because the raw materials needed are being made into weapons of war.
Unnecessary long distance calls may slow up vital war calls. That's especially true of "long haul" calls, for the greater the distance you talk, the greater the threat to war service. You can do much to help speed victory by making only necessary long distance calls and by being brief in all telephone conversations.
SOUTHERN BELL TELEPHONE AND TELEGRAPH COMPANY

IT'S YOUR DUTY .... To Keep Up the Morale On the "Homefront" for THE BOYS ON THE "WAR-FRONT!"

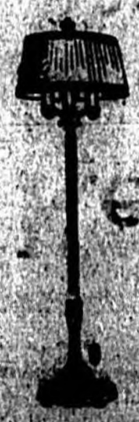

He Comes First . . . But . .

You must keep up the fight on the Home Front too. He needs tanks, guns, shells, ships and oil. While the chief ammunition for the Home Front is a high morale, and we have the essentials for that comfortable home which is so important to that high morale.

There are lots of things frozen, rationed, restricted and eliminated. You never know what will be next on the list—so while we still have a good stock to choose from, come in and make your selection today!

Don't be caught too late—With too little!

That's Why...

Manufacture of New Patterns of Wood Furniture to Cease

WASHINGTON, Feb. 23, (AP)—The War Production Board today prohibited the manufacture of new patterns of wood furniture beginning March 15 and ordered a two-thirds reduction in the number of existing patterns on July 1.

The same order imposed limitations on the use of iron and steel for manufacture of wood furniture, and WPB estimated this would result in an annual saving of about 22,000 tons of those materials.

Beginning July 1, the order limits manufacturers of wood furniture to 35 percent of the patterns offered during September 1941 or 24 patterns, which ever is greater.

The metal restrictions permit the use of iron and steel only for certain essential parts, principally joining hardware. These restrictions become effective immediately, and during the period ending June 30 amount to a reduction of approximately 30 percent compared with use in 1941. During subsequent quarters, total cost value of these materials must not exceed 12½ percent of the 1941 total cost value.

So Anticipate Your Needs in Furniture and Shop the Mather Stores Now for the "Hard-to-Get" Merchandise.

TERMS ? Of Course ?

YOUR CREDIT IS GOOD AT MATHER'S

Mather Arcade Bldg. Phone 127

52 Weeks To Pay

"If we wish to be free; if we wish to preserve inviolate those inestimable privileges for which we have been so long contending—we must fight!"
—PATRICK HENRY.

The Sanford Herald

AN INDEPENDENT DAILY NEWSPAPER

Sinking Allied Tanker

VOLUME XXXIV. Established In 1908 SANFORD, FLORIDA, FRIDAY, MARCH 5, 1943. Member Associated Press NUMBER 136.

Americans Blast Rangoon Area As British Hit Burma

P-40 Warhawks Destroyed 129 Enemy Aircraft In New Guinea Campaign

(By Associated Press)

After Allied airmen of the southwest Pacific command had put the finishing touches to the destruction of the Japanese convoy, British bombers assaulted Jap bases in Burma while the Americans blasted bridges, railroads and docks in the Rangoon area.

Flying Curtis P-40 Warhawk fighters, 80 pilots of a single army air forces group destroyed 129 Japanese fighter and bomber planes during the New Guinea campaign, the army reported yesterday.

A Navy communique Thursday reported that Liberator heavy bombers struck at four enemy-held areas in the northwestern Solomon islands Wednesday (east longitude time) even as the Bismarck sea attack was under way. Bombs were dropped at Kahili, Buin, Ballale and Vila and every American plane returned.

At the same time Dauntless dive bombers with Wildcat fighter escort raided Munda on New Georgia island for the 83nd time, starting a fire there, and these planes likewise all returned. It was assumed that the Liberators and dive bombers operated out of Guadalcanal.

At Canberra, the reading of the communique in the house of representatives by Prime Minister Curtin led to prolonged cheering. Curtin remarked that never before on so many fronts had there been such cause as now for confidence in victory.

Good news from all fronts also was the keynote of Patterson's press conference in which he spoke of the "indication of what aircraft can do" and of the increasingly important part they are going to play in the fortunes of this war."

J. H. Hutchinson, Sanford Resident For 40 Years, Dies

Julius Holmes Hutchinson, resident of Sanford for the past 40 years, died at his home, 1020 Laurel Avenue, Thursday following a short illness.

Born in Huntsville, Ala., Mr. Hutchinson moved to St. Louis, Mo. when he was a baby and from there to DeLand, where he resided until he moved to Sanford. He was a railroad engineer by occupation and retired from service on Sept. 28, 1939. He was a member of the Brotherhood of Locomotive Engineers and Firemen.

Mr. Hutchinson is survived by: his widow, Mrs. Maggie Hutchinson; three sons, Julius H. who is in the Merchant Marine service, William of Johnson City, Tenn. and James A. Jacobs of Pittsburgh, Pa.; one daughter, Mrs. M. E. Patterson; five grandchildren, Mrs. Raymond Hines and Miss Betty Patterson of St. Augustine, Mrs. Roberta Graves of Farrisburg, Va., Miss Margaret Jacobs of Pittsburg, Va. and Wayne Hutchinson of Johnson City, Tenn.; also two other grandchildren in New York; two great grandchildren, Raymond Hines, Jr. of St. Augustine and James Graves of Farrisburg, Va.

Funeral services will be conducted tomorrow at 10:30 A.M. by the Rev. Joe A. Tolle, at Hughes Funeral Home.

Pallbearers will be R.F. Cole, J.C. Stevens, [illegible] Larrimore, R.D. Wade, [illegible] Dean and J. E. Wade. Active pallbearers will be [illegible] Gray, R.E. Rollins, R.E. Lake, R.E. Carroll, R.H. Whitney, E. Wilson, J.E. Courtney and J.E. Lyon.

CELERY MARKET

Pascal	75
California Cutting	7
California Stalks	5
Total	83
Placed [illegible]	4

R. A. F. Carries Out Aerial Raids For Ninth Night

Sites Not Identified And Only 1 Plane Reported Missing

(By Associated Press)

For the ninth successive night the R.A.F. carried on its mighty aerial hammering of western Germany. Targets were not identified and only one plane was listed as missing.

In yesterday's raids, the olive drab precision bombers of the United States began their missions a few hours after British and Canadian bombers had returned from night-raiding Hamburg, Germany's second city and an important submarine building center. That was the eighth British raid in as many nights on the reich and it doubled all previous R.A.F. non-stop runs over that country.

The R.A.F. also hit western Germany and the night's operations cost the British 10 bombers.

Big Lancaster, Stirling, Halifax and Wellington bombers made the Hamburg raid, unloading many two-ton block buster bombs and "tons of thousands of incendiaries" that left the port in flames, the air ministry said. One pilot reported a large fire in the center of the dock area and that 20 minutes after the raid began there was a dense carpet of smoke over the town which was so thick "that at one time I could hardly see the fire underneath."

Only one ship of the Rotterdam force, returning pilots said, suffered any damage. It was hit by anti-aircraft fire and came home on three of its four engines. It was piloted by Lieut. Carl H. Morales, 24, Leavenworth, Kan.

The pilots reported seeing only 15 or 20 Nazi fighters over Rotterdam and those weren't eager to close with the 13-gun Fortresses.

The heaviest fire was sent up by warships accompanying a north-bound convoy reported to number between seven and 15 medium-sized merchant ships.

CITY BRIEFS

High school boys should not quit school when they receive orders to report for physical examinations, E. B. Carter, selective service clerk, stated this morning. "Each youth must have a medical examination before he can be classified, but he is not necessarily being drafted. If a school student wants to finish his last term of school, he should send a letter to the draft board and he will be allowed to do so," Mr. Carter said.

Seminole County Post No. 3282 of the Veterans of Foreign Wars of the U.S. will meet at 8:00 P.M., Monday, Mar. 8 in the American Legion Hut for the purpose of electing officers for the coming year. All members are urged to attend.

W.R. England Jr., boatswain's mate, first class, of the United States Coast Guard, stationed at Norfolk in charge of a patral boat, is here on a 10 day leave visiting his father, assistant state auditor, who is making an audit of books at the County Court House.

The air raid siren will blow at noon tomorrow and again at 12:10 P. M., H. James Gut, directing the test, announced this morning and civilians are to continue work as usual. The test will not be an air raid rehearsal but a tryout with the siren of the new air warning signals.

A Board of Review will be held for all Boy Scouts who are ready to be examined for advancement in rank or merit badges this evening at 8:00 o'clock in the Baptist Church Annex and it is permissable with the Office of Price Administration for members to use automobiles to attend this meeting, E. W. Pendergrass announced this morning.

[illegible] classes will be held [illegible] in March [illegible] Red Cross [illegible] will be [illegible] Friday [illegible] dancing [illegible] has saw [illegible] celery [illegible] from [illegible] man is [illegible] in [illegible]

School Leaders at Lakeland Meeting

Pictured above are leaders of the Florida Educational Association conference held recently in Lakeland when a legislative program for state schools was discussed. They are, standing, left to right: Hal Black, Miami, chairman classroom teachers department; M.M. Ferguson, Sebring, chairman all principals department; R. Earl Kipp, Sanford, chairman elementary principals, seated left to right, J. S. Rickards, Tallahassee, executive secretary of the Florida Educational association, Howell Watkins, West Palm Beach, FEA president, and Carl S. [illegible] Lakeland, chairman secondary school principals.

Iowa Sportsman Gives Views On Seining In River

Opposes Commercial Fishing In Inland Waterways Of State

Opposition to commercial fishing in Florida lakes and rivers is expressed in a letter to The Herald by W.J. Snook of Newton, Iowa, chemist, manufacturer and sportsman, now visiting in Orlando, who stated here several weeks ago that he planned soon a rowboat fishing trip up the St. John's River to Jacksonville.

Mr. Snook, a 75 year old bachelor, is president of the Monarch Manufacturing Co. of Newton, which produces anti-freeze and other automotive chemicals. His hobby is hunting, fishing, and wild life conservation for which purpose, he stated that he had leased a 3,000 acre preserve near Clear Lake, Iowa.

His letter to The Herald states: "Apropo of commercial fishing in Florida waters, I for one, am unutterably opposed to same. If the State wants the soft or non game fish out, let the populace living in the state and along the lakes and rivers take them. License nets and traps. Have a game warden or two on every trap or sein haul. Seal the traps and nets, and permit no use of same only under strict supervision. Should the seal be broken at the time of putting same into use, revoke the permit.

"Compel a small license fee. Neighborhoods can and will pay the fee. Do not allow any drag nets, so they destroy the fishes' homes. Fish must have a home the same as people. It is a conceded fact that fish must have vegetation, and a pull net destroys in part that vegetation.

"Take a look at any pull or drag net after a haul. Fish injured or maimed in any way or another, or fish that are man handled, do not stay in the vicinity long where such takes place. Tagging has proved this. It also has a tendency to retard growth, and fish that are handled by the bare hands seldom live, unless the hands are wet previously. This applies to small and scale fish.

"Personally I could pen many more reasons why commercial fishing should not be allowed, space not permitting."

School Bus Drivers To Attend Meeting

School bus drivers and contractors are requested by Supt. T. W. Lawton to attend the second of a series of conferences on transportation to be held Tuesday morning at 10:00 o'clock at the Junior High School, at which, Harry Ganze, transportation supervisor of Pinellas county, will speak.

Mr. Ganze is temporarily employed by the State Department of Education to assist in the bus training program.

State Does Share In Feeding Forces

Florida is doing her share in feeding the armed forces, Braxton L. [illegible] Jr., second class petty officer, pointed out in a letter to his father. Storekeeper in charge of supply records, [illegible] recently [illegible] food, some [illegible] dancing [illegible] he saw [illegible] celery [illegible] from [illegible] man is [illegible] in [illegible]

Too Little Food To Satisfy U. S. And Allies' Demand, Says Wickard

WASHINGTON, Mar. 5, (AP) The Senate Military Committee today reported the prospect of a 1943 food crop as large as last year "is almost hopeless of realization."

It recommended legislation to restrain the movement of labor away from farms to avoid a result that "may be tragic" and asked the passage of a bill to defer induction of farm workers for the remainder of year, blaming "red tape" for unsuccessful administration of the existing deferment legislation.

WASHINGTON, Mar. 5, (AP) Agriculture Secretary Wickard told the Senate Committee, it was revealed today, that Americans must tighten their belts because there won't be enough food to satisfy all demands of the United States and their Allies this year.

The statement was made at a closed hearing on a bill by Senator Bankhead (D-Ala) providing for blanket draft deferment of farm workers.

Getting ready for meat rationing and to combat black markets, two ceiling prices for the five most popular pork products were fixed yesterday by the OPA for Florida. They follow:

SOUTH FLORIDA

All that part of Florida south of and including the counties of Hillsborough (Tampa), Pinellas, Polk, Osceola, Orange, Seminole and Brevard.

Sliced bacon (derined, smoked) grade A—48 and 47 cents a pound.

Skinned, smoked hams, center slices—62 and 60 cents.

Skinned, smoked whole ham—42 and 40 cents.

Center cut pork chops (fresh or frozen pork loins)—44 and 42 cents.

Salt pork (dry salt bellies, fresh, cured or frozen)—27 and 26 cents.

NORTH FLORIDA

All that portion of Florida north of and including the counties of Pasco, Sumter, Lake and Volusia.

Sliced bacon (derined, smoked) grade A—48 and 46 cents.

Skinned, smoked hams, center slices—61 and 59 cents.

Skinned, smoked whole ham—41 and 40 cents.

Center cut pork chops (fresh or frozen pork loins)—43 and 41 cents.

Salt pork (dry salt bellies, fresh, cured or frozen)—26 and 24 cents.

In Chicago, the $16 hog appeared on the livestock market here yesterday for the first time since October, 1920.

Payment of $16 a hundred pounds for choice hogs featured a day in which cattle prices were the highest since 1928 and grain futures on the Board of Trade moved to peaks unattained since the 1928-29 crop year.

Hogs advanced 10 to 15 cents, bringing the gain in the past seven days to about 60 cents a hundred pounds.

678 Lives Aboard Ship In Atlantic Lost In Sinking

(By Associated Press)

A single torpedo fired in the dead of night from an enemy submarine sent a cargo passenger ship to its grave in the North Atlantic with a loss of 678 lives—the United States' greatest sea disaster since the war began, survivors reported Thursday.

Five survivors, the first to reach the United States, the Navy said, reported that the vessel sank within 25 minutes after the torpedo roared into the starboard side, apparently trapping a number of soldiers in their bunks.

Within a few minutes the list of the ship was so "terrific" it was almost impossible to walk the decks and a great number of men were cascaded into the freezing water before lifeboats, rafts and floats could be launched.

The vessel was one of two United States cargo ships which the Navy announced on February 22 had been sunk within four days of each other in the North Atlantic with a total loss of 805 lives.

Several survivors endangered their own lives to release jammed lifeboats, survivors said, and some who perished met hero's death in similar efforts.

The survivors said that only 18 of 750 passengers, mostly men of the armed forces, aboard the vessel survived. Twenty-eight members of the merchant crew of 130 and 13 members of the Navy gun crew of 24 also were rescued.

A number apparently died from exposure in the frigid waters, survivors indicated. At least three who had been dragged through the waters for several hours hanging onto jam-packed lifeboats were dead when they reached rescue vessels and at least one perished in a lifeboat while crew members made valiant efforts to fan the spark of life.

The last survivors were not picked up until eight hours after the torpedo struck.

The heroic actions of a member of the New York Police Department—Hugh E. Moffett, 44, of 734 Van Nest Avenue, the Bronx, N. Y.—saved the lives of several persons.

Moffett, who left a sergeancy on the New York department to join the merchant marine only three weeks before the sinking, helped launch a jammed lifeboat and then endangered his own life to get others aboard, survivors said.

A naval veteran of the first World War, Moffett has a son serving in the Solomons.

With the impact of the torpedo, the lights went out instantly, and the stricken ship began listing almost immediately. Despite the grave danger of being hurdled from decks into the choppy sea, crew members went to their posts in a "matter of fact" way, survivors said, and began lowering boats and rafts. Several stuck, due to the list of the ship, before they could be released they added.

Lectures Are Heard By Defense Force

The Seminole County unit of the Florida Defense Force held its regular weekly drill at the Armory last night where lectures were heard on various phases of military activities.

Sgt. Porter Lansing gave the men the fundamental principles of military courtesy and Sgt. C. W. Isbell talked on Military Hygiene and Sanitation. Following the lectures the company was given a short drill by Lieut. John [illegible].

Capt. John Galloway announced that a trip would be made to the [illegible] of Sanford on [illegible] March [illegible] practice [illegible] will be held.

Harrison Takes Army Training At Rollins

Gene Harrison, son of Mr. and Mrs. Fred Harrson, is at Rollins College taking a two months' preliminary training course as an Army aviation cadet.

A graduate of Seminole High School, young Harrison attended the University of Florida where he pledged Pi Kappa Alpha social fraternity. He was employed by the construction department of the Naval Air Station last summer. The 20-year old man has a brother, Lawrence C. is a procurement division of the Army Air Corps at Goldsboro, N. C.

In one of his letters to the family, Harrison wrote that he passed on his ninth day at Rollins where he has been training since Feb. 15.

Bulk Of Axis Convoy Sunk In Mediterranean

Effort Made To Put Celery With "A" Vegetables

Chamber of Commerce Launches Move To Help Local Farmers

Efforts are being made by the Seminole County Chamber of Commerce to have celery put among Class A vegetables where it will be given priority on fertilizer, crate materials, labor and shipping space, instead of among Class B vegetables where it has recently been put by the Department of Agriculture, Secretary Ed Higgins revealed today.

In a letter to Jame H Palmer, regional administrator of the Agricultural Marketing Administration of the U. S. Department of Agriculture, Secretary Higgins urged that the matter be taken up with Secretary Claude Wickard, as follows:

"There is a condition that has arisen in regard to vegetables that has forcibly come to our mind on account of the late freeze that we had in the State of Florida, and this is a matter of the importance of celery.

"Cold snaps of sufficient intensity to either destroy or set back vegetables occur in this State once or twice during every growing season, and for the time being the market is bare of any green vegetables, as the cold snaps that come to Florida usually come from the north where they destroy the last of autumn green vegetables. It is very often the case, as it was this year, that celery is the only green vegetable that is available for some time after such a freeze.

"I would like to bring to your attention for your consideration the fact that at such periods celery is essential, as celery is the one green vegetable grown in Florida that withstands even the coldest snaps that we have here.

"I don't think there is a case on record where the celery crop has been destroyed even when it was cold enough to affect not only the orange crop but also the trees.

"As you know, celery is classed as a Class B vegetable by the War Board. Of course, we contemplate restrictions in the way of acreage, packages, fertilizer, etc., that will affect the quantity of this product grown, and I am writing you to bring to your attention the effect of a cold snap that will destroy other vegetables to see if this phase has been taken into consideration in grading the importance of celery."

Police Arrest Boys, Attempting To Steal Cycles

Charged with the theft of four bicycles yesterday afternoon in front of the Ritz Theater, four boys of from 12 to 14 years of age, were arrested and the bicycles recovered, according to Police Chief Roy G. Williams.

The boys were paroled to their parents pending an investigation this afternoon by Judge R. W. Ware. One of the boys was already on parole among three other boys, for having broken into and entered places of business and schools several weeks ago, Chief Williams stated.

Theft of a bicycle last evening was reported to police by Wesley Wright, a cook at Harvey's Cafe on French Avenue.

"Bicycles are vitally needed for getting around at the present time, and due to the fact that a permit is needed to secure one, are hard to get," Chief Williams said, and added that theft of a bicycle having a value of $60 or over constitutes grand larceny.

WEATHER

FLORIDA—warmer tonight, occasional rain extreme northwest this afternoon, extreme north tonight.

GEORGIA—Rain this afternoon and tonight, warmer south and central tonight.

Garson And Cagney Win Movie "Oscars"

HOLLYWOOD, Mar. 5, (AP)—Greer Garson won the movie academy award for the best 1942 performance by an actress for her role in "Mrs. Miniver", which also was chosen the best picture of the year. James Cagney was named the best actor for his performance in "Yankee Doodle Dandy."

Top Soviet Sniper

Commanding a machine gun squad in the Russian Army, serveyed Nina Ondova [illegible] has been awarded the Order of the Red Banner for gallantry in action. Her score comprises [illegible] Nazis. (International)

Reds Continue Gains In North Taking 52 Towns

Pincer Movement In South Is Threat To German Armies

(By Associated Press)

The Russians smashed [illegible] more above the position after [illegible] other northwest of Mo[illegible] and captured 52 towns and large strong out posts. The Red Army today [illegible] cleared a 70 mile [illegible] between Moscow and Velikie Luki with the occupation of [illegible] south west of Rzhev.

In the south the Red [illegible] northwest of Kharkhov [illegible] flanking and encircling a [illegible] flatten out the German front salient. An [illegible] threat to Orel, Bryansk and [illegible] Russia was increased and [illegible] potential menace to Smolensk [illegible] in the [illegible]

The Germans claimed a [illegible] Soviet army south of Kiev [illegible] to wipe out [illegible] other [illegible] at extreme [illegible] of the front.

Mrs. Harriet Estridge, Age 84, Died Today

Mrs. Harriet Adams Estridge, a resident of Sanford for the past 38 years, passed away at her home on 23d Holly Avenue this morning at 1:00 o'clock following a lingering illness.

She was born in Franklin county, Ga. on May 10, 1858 and came to Sanford from Valdosta, Ga. in July, 1905. She was a member of the First Baptist Church of Sanford.

Survivors include four daughters, Mrs. Burton Herndon of Hoxeth, Ga., Mrs. Lloyd M. Lucas of Maitland; Mrs. Harold W. Paramore of Florence, Ala. and Mrs. Thomas L. Sullivan of Sanford. Also three sons, Lucius L. Estridge of Mulberry, Lee H. Estridge and Osa R. Estridge of Sanford, one brother, William Anderson Adams of Valdosta, 10 grandchildren and eight grand children.

Funeral services will be held from the Erickson Funeral Home on Saturday afternoon at 4:00 o'clock with the Rev. E. D. Brownlee, minister of the Presbyterian Church, officiating. Burial will be in Lakeview Cemetery.

Pallbearers will be O.J. Pope, J.F. McClelland, D.C. Howard, H.A. Swanson, J.F. Hickson and E.B. Stowe.

Harry E. Robson Is Promoted To Corporal

FORT BENNING, Ga. Mar. 5—(Special)—Promotion of Pfc Harry E. Robson son of Mr and Mrs. J. N. Robson of Sanford, Fla. to the rank of Corp Tech has been announced here by his commanding officer Col. John D. Hill of the 124th Infantry Regiment.

The 124th Infantry Regiment is part of The Infantry School Service Command here. The Infantry School, largest of its kind in the world, is the home of the Infantry Officer Candidate.

Louis XIV had the longest recorded reign in European history.

British Army Tanks Throw Germans Out Of Sedjenane In Northern Tunisia

(By Associated Press)

British tanks sank four [illegible] today and damaged [illegible] from a six-ship Mediterranean convoy.

The British Churchill tanks of the British first army [illegible] reported to have thrown the Germans out of Sedjenane about 10 miles west of Bizerte in northern Tunisia.

[illegible] forces mounted a [illegible] in evident [illegible] things to [illegible] the Germans [illegible] observers to [illegible] losses, was [illegible] hand to hand [illegible]

[illegible] forces intensively in their [illegible] where Allied [illegible] increased. [illegible] communique reported [illegible] of gains [illegible] where Rommel virtually back [illegible] of their Mareth [illegible] further south [illegible] Nefta and [illegible]

[illegible] headquarters [illegible] that a Fighting [illegible] corps detachment [illegible] Jacques Leclerc [illegible] the Chad had [illegible] Mareth Line in South[illegible] captured the de[illegible] 130 miles west [illegible]

[illegible] quoted a [illegible] last night re[illegible] French "Meharistes" [illegible] that reached [illegible] identify them [illegible] Leclerc's army.

[illegible] message to [illegible] headquarters [illegible] French troops are [illegible] and all ob[illegible] reached on [illegible]

[illegible] encounters [illegible] elements [illegible] not been withdrawn," [illegible] troops [illegible] attacked by [illegible]

[illegible] prisoners said [illegible] Nefta Leclerc's [illegible] armed strik[illegible] had a mil[illegible] magnitude [illegible] trick from [illegible] Equatorial Africa to [illegible] the campaign.

House Applauds Newsheets' Part In Winning Of War

WASHINGTON, Mar. 5, (AP)—The House applauded yesterday a declaration by Rep. Halleck that the press of the nation's [illegible] papers entitles them to recognition as one of the most essential and vital factors in the success of the war."

Highly [illegible] efforts he said [illegible] some men in government to demonstrate the importance of the press and to curtail it [illegible] through restriction [illegible] and suggested that [illegible] the paper material [illegible] by the bureaucrats [illegible] be more properly alloted [illegible] papers for which they [illegible] "I [illegible] mind," he declared, the newspapers of the country, [illegible] and weeklies, are one of the [illegible] vital factors [illegible] the winning of the war" and we must be doubly sure that the freedom of the press is [illegible]

Their contributions to the public welfare, he said, included explanations of food rationing and successful campaigns for the purchase of bonds, for recruitments for the armed forces, for conservation of essential materials and for increased industrial production, in addition to keeping the public informed of developments in Washington and the proceedings of Congress and other government agencies.

Poultry Specialist Will Attend Meeting

A. W. O'Steen, extension assistant poultry specialist, will be in Seminole County on Mar. 10-11 and will attend the Sanford Home Demonstration Club meeting Wednesday, Mar. 11 at 2:00 P. M. at the Home of Mrs. Carl Moss, 2631 Willow Avenue, Mrs. Odilia Wilson, home demonstration agent, announced today.

Mr. O'Steen will discuss and answer questions on culling hens and any interested persons may attend the meeting whether they are members of the Home Demonstration Club or not, Mrs. Wilson stated.

The Sanford Herald
Established in 1908
Published every afternoon except Saturday and Sunday at Sanford, Florida
111 Magnolia Avenue

Entered as second class matter October 27, 1925, at the Post Office at Sanford, Florida under the Act of Congress of March 3, 1897.

ROLLAND L. DEAN
Editor
GORDON DEAN—Business Manager

SUBSCRIPTION RATES
Payable in Advance

By Carrier	$0.20
One Month	$0.75
Three Months	$2.25
Six Months	$4.50
One Year	$8.00

All obituary notices, cards of thanks, resolutions and notices of entertainments for the purpose of raising funds will be charged for at regular advertising rates.

National Newspaper Representatives, Inc. represents The Herald in the national field on advertising. Offices are maintained in the largest cities of the country with principal headquarters in Chicago and New York.

The Herald is a member of The Associated Press which is exclusively entitled to the use for republication of all news dispatches credited to it or not otherwise credited in this paper and also the local news published herein. All rights to republication of special dispatches herein are also reserved.

FRIDAY, MARCH 5, 1943.

BIBLE VERSE FOR TODAY

IF YOU WANT TO LIVE FOREVER CUT OUT THE ROTTEN SPOTS IN YOUR LIFE. MOLD AND DECAY ALWAYS SPREAD, NEVER STAND STILL: The world passeth away and the lusts thereof, but he that doeth the will of God abideth forever.—I John 2:17.

The Shawl of Lincoln
(From The Bronxville Villager)

In a Concord main street window
Spread out for all to see
Is the grey shawl that Lincoln
Wore so conspicuously

About those gaunt, broad shoulders
Of his towering form,
But as I gaze I wonder
How this had kept him warm

When chilled to sorrowing silence
By the cold, maligning claims
Of bitter men who blindly
Derided his noble aims. . . . .

While with sublime, sad patience
He sought to show the gleam
That shone beyond their gloom!
This shawl . . . How strange the scheme

Of things! . . . This fragile relic
Still exists, though worn and frayed,
While the strong beating of his
Great heart is forever stayed!
AGNES M'CARTHY HICKEY.

A Michigan representative says that the inland waterways of Florida should be improved before, and not after, the barge canal across the state is dug. "Congressmen realized the impracticability of the cross state canal and refused to waste millions of dollars on it", he says. Well, we believe most Floridians would be glad to see the inland waterways developed first.

William McChesney Martin, child prodigy, who took over the New York Stock Exchange, shortly after Roosevelt first became President, is now a major in the Army. He resigned from the Stock Exchange about two years ago, enlisted in the Army as a buck private. His rise has been rapid as he is a genius at figures and the Army needs men who know figures, the numercial kind as well as the slim ones.

Indications are that President Roosevelt will run for a fourth term and that Wendell Willkie will run against him, and if the war is still going on, as it will be, and the indications also are that Roosevelt will be re-elected. When some Republican of a generation or two hence offers himself for a third term, can't you just hear some future Democratic National Chairman exclaim indignantly, "Who in hell does he think he is anyway, President Roosevelt?"

An exchange tells of a resident of that community who, the night before coffee rationing went into effect, bought sixty-five pounds of coffee for himself and wife. When the war is over and the boys come home he will be one of the first at the depot to meet them and tell them how the folks at home sacrificed while they were gone.—Titusville Star-Advocate. And time he gets through drinking some of his coffee after it has spoiled there may be some much to it.

[illegible] about old folks in Florida [illegible] worry about their pensions, old age assistance, de[illegible] fact that horse racing, [illegible] source for these payments has been called off for the [illegible] There are now some [illegible] men and women past 65 [illegible] are each of whom receives an average of $14.40 a [illegible] from the government. [illegible] payments will be continued, [illegible] as racing may even be [illegible] substitute for the [illegible] at home.

[illegible] who operates the [illegible] at Chattahoochee [illegible] thinks well under the [illegible] which prevail. [illegible] serious [illegible]

The Gandhi Type

Americans have remained rather calm about Mohandas Gandhi and the problems he creates whenever he quits eating. We have a number of other things to worry about, and this is not our job. When people do think about him seriously, however, many are inclined to get mad about the trouble he makes while they're trying to fight an important war. They question whether the things he emphasizes are really important—at least, just now, when the world is on fire.

They are important, however, to Mr. Gandhi, and no doubt to some hundreds of millions besides. The people of India are mostly not so "practical" as we are. They live more in their minds and are more swayed by tradition. We may not understand or go along with them, but their ideals are as important to them as ours are to us—maybe more so.

As far as Gandhi is concerned, at least he doesn't kill people. He doesn't approve of it at all. He's the opposite of Hitler. And in a time of general slaughter, that's something worth remembering. Such men really believe that human life is sacred, that force is futile, that wealth and power are trash, that people are souls, and that nothing else matters much. We of the West often speak such words, but less often live by them.

Strong Words

"For some strange reason," writes a pastor, "cursing, swearing and using 'naughty' words is considered a mark of a real he-man, especially in time of war.

"I beg to differ with them. From personal contact, as well as from information received from many of our chaplains, I know there are good soldiers who do not use the bad words. In fact, they may even be better soldiers than the others." He notices, however, a let-down—or maybe some people would call it a step-up—in the movies as well as ordinary conversation.

Well, nobody is likely to do much about the strong old "Elizabethan English" that seems to run rampant nowadays, in military and also civilian life. Few approve it, but many condone it. These are strenuous and perilous days, in which emotions are strongly stirred, and naturally strong language is used to express them.

Offensive profanity, however, often represents merely an inadequate vocabulary. There are plenty of words in the English language to express any ideas or moods, however strong, without using the nasty and indecent ones. Maybe a course in such terms, in the high schools or even the training camps, would be useful.

Selecting Jury Service

It has been suggested that some sort of a selective service system be used in the selection of jurors. The idea is thoroughly sound but in all probability will be slow of acceptance. The present theory that anyone will do for a juror is not true. Not one person in a thousand is suited to serve on a jury. In addition to good character, the proper ideals and intelligence, a person to be good jury material must be able to separate fact from prejudice, a thing that not everyone is qualified to do. Many men drawn for jury service under the present system are conspicuously unfit to serve. There is a lot of room for progress in the matter of jury selection.—Punta Gorda Herald.

Second Choice

The youngster brought his coupe to a shuddering stop, worn-out tires flapping in the breeze, in front of a neighborhood movie house. Oblivious to sidewalk listeners, he gave the girl beside him a mighty hug and said:

"You gotta make up your mind, Honey. Shall we get a license, hunt up a preacher, and get married—or spend the last evening before I'm inducted in this silly show?"

The girl appeared undecided. She got out of the car and studied the current attraction advertised on the boards in front of the movie. With an unmistakable expression of disappointment, she returned to her waiting escort.

"No Mickey Mouse," she sighed. "Let's get married."
—Quote.

WHAT ABOUT YOUR SOLDIER?

By MRS. ERNEST HOUSHOLDER

Dear Soldiers, 'out there', it is raining slowly and steadily. The trees, the grass, the flowers are gratefully drinking it in. You can almost hear them.

The birds are singing a lusty gratitude—their notes high and sweet above the deeper music of the rain.

Last night there was the rolling sound of water, which means (so 'old-timers' tell us) that we will have another spell of cold weather. Nevertheless, we loved the beauty of that thunder's sound for it fitted into Nature's orchestra as a bass drum does into the melody of a band.

And, speaking of a band, who here in Seminole County will ever forget the stirring music contributed by the Jacksonville Navy Band last Tuesday morning—that Band which was sent to us by Captain Price under the direction of Bandmaster Urkel C. Paynter?

Since that time Captain Price has been promoted to the rank of Rear Admiral and we wish to extend him through this medium, our congratulations.

On that same morning, (Feb. 23) Comdr. F. Massie Hughes and Lieut Comdr. Grier had worked out some impressive plane formations, but, owing to bad weather, could not send the planes up. Maybe some other day; but, in the meantime, we do thank them both for their effort and thoughtfulness—their co-operation in our Patriotic Rally effort. They have become really 'home-folks' in their efforts for this county.

We want to thank Mr. Gus Schmah for a generous book of our cigarette fund for our Send Off Committee. Those are the things which touch the heart, for we haven't, personally, much courage in soliciting money. Nor do we think the soldiers would like it.

Nevertheless, we are trying to build up a cigarette fund which will be sufficient to send our soldiers off in some manner befitting our appreciation for their service.

Bell-Lossing Post of the American Legion to see that each group of our soldiers leaving will receive their cigarettes and City Certificates as usual. We know they'll do a grand job.

However, due to the strict gas restrictions, we can no longer arrange 'set programs' as we have done heretofore. We regret this very much, for it has meant much, not only to the men leaving, but to the home-folks as well. Maybe things will change. We hope so, for that is a job we love to do.

Here's some good news of a Sanford Soldier. Melton A. Yelvington has won his wings and is now a Lieutenant in the Army Air Corps! Melton graduated from the Columbus Army Flying School, Columbus, Miss., a member of Class 43-B, on Tuesday, Feb. 16, 1943.

'Boots', that was a beautiful invitation—an invitation to everything there is in you; but we have no doubt in the least—you'll live up to it.

Congratulations, friend, good luck and smooth flying.

Until we have a more definite address, we are giving it as 24 Noble Street, Daytona Beach, Florida.

In the Palm Branch for February we find this lovely thought for Air Men.

It was written by the Rev. Irvine Hiller, rector of Trinity Church, Miami, and is a supplementary to Whiting's hymn, "Eternal Father! Strong to Save." (That hymn is known generally as the "Navy Hymn".) Here it is:

"Lord, guard and guide the men who fly
Through boundless spaces of the sky
Be with them on their lonely flight,
In storm or sunshine, night or day,
O bear them safely on their way
[illegible]

THE LITTLE MAN WHO WASN'T "ALL THERE!"

baugh of Longwood. Both will be presented with pins by the American Legion, so Mr. Ned Smith assures us.

Mrs. Robson tells us that her daughter, Pearl, transferred from the Army to the Navy and, as far as we can find out she is the only nurse from Seminole to be enlisted in the Navy. Pearl is an Ensign and loves her work. She says that the Navy Boys are most appreciative of all that is done for them and, therefore, she is especially interested in making sick Navy boys well. Pearl, have you forgotten that piano? Your playing alone would make anyone well! Here's your address—Ensign Pearl L. Robson, N.C.—N. S. N. R., U. S. Navy Hospital, Jacksonville Hospital, Jacksonville, Fla.

Harry E. Robson was just made a Corporal on Saturday. Fine, we think! That's swell, Harry! We never forget how you liked your 'brown gravy', so we hope you'll get lots of it now.

Your address, as we understand it, is Cpl. Harry E. Robson, Med. Det.—124th Inf., Ft. Benning, Ga.

You all remember 'Toodley'? Well, he's down in Key West, Fla. His accurate address is: Claude M. Robson, W.T.2/c, Sub. Mach. Bldng., 101- N. O. B., Key West Florida.

Gee whiz, Toodley—all those letters 'most spell your nickname! But, good luck with them!

And, great day, here comes Alfred B. Robson, Sr.! You see, he has a Jr.!

Alfred is a Sergeant, 219th Depot, Supply Sqd., N. O. A. A. D. B., New Orleans, La. Oh, Dear Alfred, here's to whatever it is! Can you hear us away over there in Louisiana?

Every Robson was enlisted — there were no draftees.

That, too, is a compliment to Dr. and Mrs. Robson.

There is no 'panic buying' or hoarding at our house because we figure that whatever others must do without, we can, too. Otherwise, we're poor soldiers.

We have not the addresses of Mrs. Bedenbough's children, but we hope to get them soon. However, we know that R. J. Bedenbaugh is a 1st Sergt. with the Coast Artillery.

Pvt. James E. Bedenbaugh is with the Med. Det. which Division we don't yet know. Pvt. Robert E. Bedenbaugh is with the 20th Inf., and Charles C. Bedenbaugh is a Machinist's Mate, 2/c, Navy.

That's as near as we have been able to get these address so far but we hope to do better next week.

In the meantime, we wish you Bedenbaugh boys all that is good—everything for your well-being!

You know, Soldiers? "It takes a heap o' livin' in a house to make it home", and, oh, we pray that you all can come back to us soon and that we can have that 'heap o' livin' and once more make our houses homes.

And such a nice thing just happened today! We had a letter from Gay Waits and he and Billy Ball found each other through this little Soldiers' News Service! Gay didn't even know that Billy was in the Service and Billy found Gay's address in this column. Swell? Oh, just that knowledge made us happy. It is compensation enough! Good luck to you two soldiers!

Sunshine and shadow are to the eye what happiness and sorrow are to life. But always we must remember that the sun will come out obliterating even the deepest shadows.

We were all so happy last week to have at the Chamber of Commerce luncheon honoring Governor Holland and Comdr. F. Massie Hughes, our Lt. Col. George DeCottes and Major Harry Kanner. We regretted, however, the absence of Brig. Gen. Joe C. Hutchison who had been here on a short furlough the previous week. General Hutchison is stationed at Camp Shelby, Miss., Col. DeCottes at Boca Raton, Fla., Major Kranner, Fort Hauchua, Arizona, Chief (Surg.) Serv., Station Hospital.

And we, for our part were proud to have our former Sanford men who are now officers in various branches of the service, see what Mr. James Moughton could do in the way of setting for the Patriotic Rally which preceded the C. of C. Luncheon. We bet there is not another such setup arranged for the boys leaving throughout all Florida. Thank you, Mr. Moughton! You do a wonderful job for our Seminole County boys and men who are going off to the Service!

And Mr. and Mrs. Snyder came in all the way from Chuluota to hear our Governor and our Commander. Mr. Snyder is 90 years old and they drove into Sanford in "forty minutes flat", so he said. Mrs. Snyder does the driving and she is past 80, but we asked her no questions as to speed or gas. The Snyders, you know, are grand folks. Both were introduced at the Governor's Luncheon and we hope Mr. and Mrs. Snyder you'll come again.

There is much recognition of 'Four Star' mothers, but what of Four Star Daddies? Well, we're just a-wonderin'.

We at home are doing so little in return for the much our Soldiers are doing for us!

Many of us don't amount to much because we live on the postponement plan.

Any letter from a soldier just peps us up to a million!

We had such a nice one from Jack Kanner this past week. He is in Camp Chaffee, Ark. and he wrote us on Feb. 25.

Jack says they have just received new equipment and have really been busy 'cleaning it up'. He wrote us from the field, but said that their bivouac was really nice and that every day they go out and fire their big guns and then go back to their bivouac and clean their equipment and by the time they get through it is around 8:00 or 9:00 o'clock, P.M. and they go right to bed.

Jack gives his best regards to everyone and says that he is getting along O.K.

Jack, that's fine! Thank you for writing us and do write again. Your address, we note, is Sgt. Jack Kanner, A.S.N.14081226, "A" Btry., 59th A. F. A. Bn., Camp Chaffee, Arkansas.

Many a woman who stands apparently looking into a shop-window, is really saying a prayer for her soldier.

And here's something else! Next Friday night, Mar. 12, will end a year's service for you Soldiers 'out front' and your people back home. We issued our first little column on March the 13, 1942.

We have loved everything we have done for you through this medium and if, in any way, we may have contributed some good, we are happy.

How we wish we could have you all in for a little anniversary celebration!

However, since that is impossible, here is our constant little prayer for each of you—our constant thought—and in return a request that you give that Axis bunch a good jab where it will hurt the most.

Good-night, Soldiers.

Abaca, a banana-like tropical plant, is the source of Manila hemp fibres.

More than 100 heavy cyclonic storms have struck northern Australia in the past 70 years.

Hail Fellow!
You're "well met" when you visit us! with friends and wholesome good fun
● Mixed Drinks
● Wines — Liquors
● Draught Beer
BILL'S PACKAGE STORE & BAR
112 W. 1st St. Phone 889

IF YOUR TASTE DEMANDS THE BEST IN
● LIQUORS
● SCOTCHES
● WINES
BE SURE TO VISIT
NICK'S PACKAGE STORE
410 SANFORD AVENUE
Across Street From M. & A. Department Store

Enriched Bread

Since you have to slice your own Bread — enjoy the advantages of the 5-Star loaf.
● Easy to slice
● Extra nourishment
● Easy to spread
● Stays fresh longer
● Enriched to Government Standards.
ROBB'S HOME BAKERY

Baby Chick Time Is Here!
Most of the cold weather is gone. Meat will be hard to get. Let us sell you your baby chicks and start them the right way with TUXEDO FEED.
Tuxedo fed chicks pay greater profits.
HUNT'S TUXEDO FEED STORE
Corner Sanford Avenue & Second Street — Phone 38

FARMERS! Let Us Serve You While You Serve Uncle Sam!
Your war job is to produce the vital foods and fibres needed to smash this thing through. And we're ready to help!
Come here for the funds you need, for friendly advice on management.
Florida State Bank of Sanford
"A Friendly Institution"

The Patriotic Thing To Do!
Be patriotic by having Lassiter's clean and keep our public clothes office. They last longer and look better.
Bring your Laundry with your Dry Cleaning
PANTS Cleaned and pressed 35c
SUITS Cleaned and pressed 85c
LADIES' PLAIN Dresses cleaned and pressed 85c
LASSITER LAUNDRY & CLEANERS

THE OLD JUDGE SAYS...

Social And Personal Activities

CAROLINE HILL CRAPPS, Society Editor. Telephone 148

Social Calendar

FRIDAY

Free skating and dancing will be held at the Young People's Club on the Lake Front from 7:00 P.M. until 11:00 P.M.

A dinner honoring Mrs. Frank Bradley will be given at the Mayfair Hotel by Campbell Lossing Unit No. 53 of American Legion Auxiliary at 7:00 P.M.

SATURDAY

The office of the Garden Center will be open from 2:00 P. M. until 5:00 P. M. at Palmetto Avenue and First Street. Free information on "Victory Gardens" and ornamental plantings will be given.

Free skating and dancing will be held at the Young Peoples Club on the Lake Front from 7:00 P. M. until 11:00 P. M.

MONDAY

The Woman's Auxiliary of the Presbyterian Church will meet at the following:

Circle No. 1 Mrs. Walter Bach chairman, will meet at the home of Mrs. S.E. Andrews, 801 Palmetto Avenue, with a luncheon at 1:00 P.M.

Circle No. 2 Mrs. W.S. Brumley chairman, at the home of Mrs. E.D. Brownlee, 900 Palmetto Avenue, at 3:30 P.M. with Mrs. C.C. Briggs hostess.

Circle No. 3 Mrs. J.N. Gillon chairman, at the home of Mrs. Charles Morrison, Dreamwold, with Mrs. Clark Ford co-hostess at 3:30 P.M.

Circle No. 4—Mrs. A.D. Smith chairman at the home of Mrs. M.L. Cullum at 1:00 P.M. with a covered dish luncheon.

Circle No. 5—At the home of Mrs. D.L. Thrasher, Grandview, with a luncheon at 1:00 P.M.

Circle No. 6 Mrs. Fred Wight chairman, Mrs. D.A. Caldwell, hostess and will meet at Seventh and Magnolia Avenues at 3:30 P.M.

Business Woman's Circle of the Presbyterian Church will meet at the home of Mrs. W.M. McKinnon, 901 Magnolia Avenue at 8:00 P.M.

The Sanford Tourist Club will meet at the Woman's Club at 7:30 P.M.

Circles of the First Baptist Church will meet at the following:

Circle No. 1—At the home of Mrs. H. M. Pearce, 717 West First Street at 3:30 P. M.

Circle No. 2—At the home of Mrs. Lillian Vickery, 306 West Third Street at 3:30 P. M.

Circle No. 3—At the Church Annex with a covered dish luncheon at 10:00 P. M.

Circle No. 4—At the Alatheau Class room at the Church at 3:30 P. M.

Circle No. 5—At the home of Mrs. Herman E. Morris, 1728 Locust Avenue at 3:30 P. M.

Circle No. 6—At the home of Mrs. M. N Cleveland, 2483 Palmetto Avenue at 3:30 P. M.

Red Cross surgical dressings will be made at the Grammar School from 10:00 A. M. until 4:30 P. M. Public is invited to attend.

TUESDAY

The Pilot Club will meet at the home of Mrs. Frank R. MacNeill, 823 Park Avenue, at 7:30 P.M. at which time Miss Ruby Newhall, of Gainesville, district governor of Pilot International, will be present. All members are requested to be present.

The Azarian Class of the First Baptist Church will meet in the Annex at 6:30 P.M. with a covered dish supper. Hostesses will be Mrs. M.N. Cleveland, Mrs. R.L. Beard, Mrs. J.T. Hardy and Mrs. W.L. Vance.

Red Cross surgical dressings will be made at the Grammar School from 10:00 A.M. until 4:30 P.M. Public is invited to attend.

Officers Are Elected At Sorority Meeting

The Sigma Delta Chi chapter of the Sub-Deb sorority met at the home of Miss Mary Ann Wheichel at 1015 Magnolia Avenue Tuesday evening.

Miss Marjorie Jones presided over the meeting which was opened by the devotional led by the chaplain, Miss Ann Stine. Officers were elected as follows: Miss Ann Stine, president; Miss Betty King, vice-president; Miss Martha Page, secretary; Miss Mary Ann Wheichel, treasurer; Miss Catherine Clark, chaplain; and Miss Jean Harper reporter.

Following the business meeting a social hour was enjoyed by the following: Miss Annette Abrams, Miss Guida Davis, Miss Helen Hickson, Miss Peggy Duncan, Miss Pauline McClelland, Miss Charlotte True, Miss Betty King, Miss Martha Page, Miss Mimi Altman, Miss Lois Satcher, Miss Dorothy Lynn, Miss Jean Harper, Miss Mary Raburn, Miss Marjorie Jones, Miss Catherine Clark, Miss Jean Beeson, Miss Ann Stine, Miss Marjorie Rodgers, Miss Ruth Stenstrom, Miss Alma Grantham, Miss Frances Dagne, Miss Doris Brantley, Miss Lois Marlowe, Miss Kathleen Bryant and the hostess.

HAPPY BIRTHDAY

Mrs. R.B. Pippin ✓
Mrs. Harry Wilson
Mrs. William Mansfield ✓
Dr. C.L. Park
Betty King ✓
Henry Jones ✓
Mrs. Robert McKinney ✓

SATURDAY

Lonnie Williams ✓

SUNDAY

[illegible] ✓

Miss Florence Wells Weds Cpl. Stenstrom

In a beautiful ceremony at 8:00 o'clock last evening in the First Methodist Church, Miss Florence Wells, daughter of Mr. and Mrs. George Wells, became the bride of Cpl. Douglas Stenstrom, son of Mrs. Joan Salsbury and the late Orin Stenstrom. Dr. S. W Walker officiated.

The church was decorated with a profusion of pink gladioli and delphinium with tapers in standard candelabra set against a background of potted palms and native greens. The center isle reserved for the wedding party was tied off with white satin ribbon and the end of each pew was adorned with a cluster of gladioli. While the guests were assembling and during the ceremony, Miss Margaret Davis, organist, played a program of nuptial music. Mrs. George Hardin sang "Until" and J Martin Stinecipher sang "Because." The traditional wedding marches were used.

The bride was given in marriage by her father and was attended by Mrs. William Stemper, matron of honor, Miss Violet Wells, maid of honor, Miss Ruth Stenstrom and Miss Herschel Hamby, bridesmaids and little Sandra and Sonya Morforton were the flower girls.

George D. Bishop Jr. acted as best man for Cpl Stenstrom and ushers were Edward Higgins Jr., R. G. Hickson, Sam Thurmond and James Grant.

Mrs. William Stemper, matron of honor, wore a gown of Nile green taffeta, featuring a long bodice attached to a full skirt with long sleeves tapering to a point. She carried an old fashioned bouquet, edged in pink tulle with streamers of pink.

Miss Violet Wells, maid of honor wore a gown of pastel pink taffeta with an inserted net yoke, long bodice with a full skirt and long sleeves tapering to a point. She carried an old fashioned bouquet edged in lace with streamers of blue.

The bridesmaids wore gowns of taffeta fashioned alike with long bodice and full skirt with long sleeves tapering to a point. Miss Herschel Hamby chose pastel yellow and carried an old fashioned bouquet with green streamers. Miss Ruth Stenstrom chose pastel blue and carried an old fashioned bouquet with yellow streamers. All the attendants wore a shoulder length veil of illusion matching their gowns, attached to the back of the hair by a band of flowers.

The little flower girls wore dresses of white taffeta featuring a short full skirt with fitted waist and insertions of embroidered lace at the yoke. In their hair they wore white flowers and each carried a basket trimmed with white bows and filled with white rose petals.

The lovely young bride chose a gown of white satin brocade. The fitted torso was attached to a very full skirt and ended in a train. The long tight sleeves terminated in points over the hand. She wore a finger tip veil of illusion fitted to the hair by a coronet of orange blossoms. The bridal bouquet was of white roses, calla lillies and tube roses with cascades of white streamers.

Mrs. Wells, mother of the bride, chose a gown of ashes of roses which featured a sweetheart neck line with embroidered silk net waist and full skirt of crepe. She wore a corsage of gardenias and pink sweetheart roses.

Mrs. John Salsbury, mother of the groom wore a gown of figured orchid chiffon with tailored lines and a corsage of gardenias and yellow sweetheart roses.

Following the ceremony the bridal couple received congratulations from a reception room in the church. After spending some time with their guests, Cpl and Mrs. Stenstrom left for Sibert, Ala. where Cpl Stenstrom is stationed.

The bride traveled in a tailored suit of tomato red with black accessories.

Personals

Mrs. Arthur Partin is spending a few days in New River, N. C. visiting her husband.

Mr and Mrs Clint Strafer of Jacksonville were the guests Wednesday of Mr and Mrs. Robert L. Cox.

Lieut. Jack Oritt, Mrs. Harry Oritt, Mr A. Oritt and Mrs. E. Weiss of Philadelphia are the guests of Mr and Mrs. William Tolle.

Robert Newman, Signalman 2 c, arrived today from Key West to spend the weekend with his parents Mr and Mrs R. A. Newman.

Lieut S. A. Martin and Mrs Martin and child will leave this week end for Tennessee where he has been assigned. Mrs Martin is the former Mary Ellen Lesher.

Regular Circle Meet Held By Methodists

The regular monthly meeting of Circle No 2 of Woman's Society of Christian Service met Monday afternoon in the Daughter's of Wesley Class room in the First Methodist Church with Mrs A.E. Moran presiding.

Mrs Mable Blount led the devotional and various reports were given. Plans were made to visit the County Home on Sunday. After the business meeting they adjourned to the Church auditorium and mind the W.S.C.S. in a body for their program.

Those present were Mrs Moran, Mrs Blount, Mrs Pete Rowland, Mrs M.E. Moye, Mrs I.S. Riser, Mrs R.W. Turner, Mrs Porter Lancing, Mrs Joe Tolle, Mrs Nettie Tillis, Mrs W.R. Edenfield and Miss June Waddell.

NOTICE

A new shipment of olive drab yarn has arrived for the Red Cross and is to be made into turtle neck sweaters and mufflers for men in the Army, Mrs S. O. Chase Jr stated this morning.

The knitting committee will appreciate help in making these garments as the need is urgent, she added.

RITZ | Today and Saturday | 2 Exciting Features

ALSO:- Lloyd Nolan — Ralph Byrd in "TIME TO KILL"

COMING:- Sunday and Monday

Reverend G.H. Ziemer To Conduct Services

Rev. George H. Ziemer, father of the Southside Baptist Minister, George E. Ziemer, and pastor of the Haven of Hope Church will be in charge of the Sunday services at the Southside Baptist Church. He has chosen for his subjects "Millions Counted Missing Soon" and "Millions Counted Living Are Now Dead". The public is invited to attend.

Miss Lois Beckham Engaged To Marry

Mr and Mrs Harry Franklin Beckham of Longwood are announcing the engagement and approaching marriage of their elder daughter, Miss Lois Aline Beckham, of Anderson, S.C. to Sgt. Paul Thomas McBride, Hq 4th Service Command, D.E.M.I. of South Carolina, son of Mr and Mrs. E. L. McBride of Nashville, Tenn.

Miss Beckham was born in Sanford and received most of her education at Lyman School graduating from high school with the Class of 1939. She received her radio training at Camp Roosevelt and for the past year has been working as a radio operator and announcer, first at Dequin and for the past seven months at Station WAIM, Anderson, S.C. She is also a day student at Anderson Junior College where she is active in the dramatics and speech classes.

Sgt McBride is a native of Tennessee, graduating from the Nashville High School and attending college there for his Freshman year. He has been in the Army for the past eight years having seen duty in the Philippines and elsewhere. At present he is assigned to Recruiting Service in South Carolina. Plans for the wedding are not as yet completed but will probably be an event of the latter part of March.

Mrs. Brodie Williams Presides Over Circle

Stressing the importance for a greater number of Red Cross workers, the Woman's Society of Christian Service of the First Methodist Church met in the Church auditorium Monday afternoon for their business and program meeting. Circle No 4 was in charge of the program, and Mrs. Brodie Williams presided.

Taking part in the program were Mrs. F.R. Mitchell, Mrs. Fred Wilson, Mrs. Jeanie Putnam, Mrs. George McCrum, and Mrs. G.E. McKay. Mat 12 was designated for World Day Prayer and it will be held at the Presbyterian Church. Mrs. G.E. McKay, Mrs. W.P. Chapman and Mrs. R.W. Turner will represent the circle on the program.

The meeting was closed with prayer by Mrs. W.P. Chapman. Around 40 members were present.

Miss Nell Kavanaugh Is Guest Of Honor

Complimenting her niece, Miss Nell Kavanaugh, whose marriage to Ernest Beasley Kelley, Jr., will be solemnized on Sunday afternoon, Mrs. H. M. Hamby entertained at her home on Oak Avenue on Wednesday night with a miscellaneous shower.

The rooms where the guests were entertained were opened en suite and decorated with white narcissus and pink gladioli. The gifts to the honoree were placed upon the lace covered dining table.

For excelling in the contests enjoyed throughout the evening Mrs. Sarl Jeter and Mr. Lourine Beal were each presented with a prize. Miss Kavanaugh opened her gifts after which the hostess served refreshments.

Those invited to be with the hostess and honoree were Mrs. Beal, Mrs. Paul Perold, Mrs. John Perold, Mrs. Henry Richter, Mrs. Howard, Mrs. F.W. Fretz, Mrs. F.F. Roumillat, Mrs. John Hudt, Mrs. J.E. Trudeck, Mrs. H.A. Cameron Sr., Mrs. F.W. Biggers, Mrs. J.W. Callahan, Mrs. Mary Church, Mrs. John Dowling, Mrs. George Hahn, Mrs. Walter Meriwether, Mrs. J.W. Salsbury, Mrs. Henry Lamm, Mrs. L.E. Axtocke, Mrs. Mary Mickler, Mrs. Kessler, and Miss Verna Wodenick, Miss Dorothy Perold, Miss Josephine Turbell, Mrs. Bert Wathen, Miss Evelyn Burgess, Miss Ruth Stenstrom, Mrs. Helen Lamm, Miss Dorothy Ringe, Miss Ellen Hoy, Miss Herschel Hamby and the hostess.

Old Gold Accused Of False Advertising

WASHINGTON, Mar. 3 (AP) The federal trade commission announced Thursday issuance of a complaint charging the manufacturers of Old Gold cigarettes with false and deceptive advertising based on the results of laboratory tests published in Reader's magazine last July.

The burden of the complaint is summarized by the FTC as saying that the makers, P. Lorillard Co., Inc., Jersey City, N. J., advertised that the tests showed Old Golds were easier on the throat than any other brand, but failed to say that the magazine's laboratory report said the differences between brands were so small that "no single brand is so superior to its competitors as to justify the selection on the ground that it is healthful."

The commission said that the average nicotine content of the Old Gold cigarettes tested was only 1,177,187 of an ounce higher than the average in two other brands and 1,28,928 of an ounce less than in the brand having the highest average nicotine content.

In addition the FTC said the smoke of the Old Golds tested had only 39 of one percent less tars than the smoke of the brand shown to have the largest amount. None of these figures was revealed in Old Gold advertising, the commission said.

The golden bear of California, a variety of the grizzly, has long been extinct.

ACTRESS KAREN MORLEY won a divorce from her husband, Director Charles Vidor in Los Angeles after testifying that he was rude and critical in the presence of guests. Vidor, she charged, would leave dinner and go to bed while guests were present. (International)

DAILY MENU

By MRS. ALEXANDER GEORGE

Meat Alternates

Corn Creole (Serving 6)
2 cups canned corn
1 beaten egg
½ cup crumbs
½ cup milk
2 tablespoons chopped green peppers
1 tablespoon chopped parsley
1 cup diced celery
1 teaspoon salt
¼ teaspoon pepper
2½ cups tomatoes
½ teaspoon sugar
½ cup browned nut browns

Heat fat in frying pan and simmer the onions, celery and rice 10 minutes. Add seasoning and tomatoes. Simmer 20 minutes. Stir frequently with fork. Add mushrooms and cook until hot.

OIL SILK CURTAINS

Oiled silk curtains are very practical and come in quite a wide array of colors and designs. They make good curtains for bathrooms, children's play rooms. They are easily cleaned by wiping with a damp cloth or washing them in soap and cold water.

PEPPERMINT CANDY

If you can buy very flavored peppermint oil, have one and very drop of it in the boiling sugar for between one and two pounds.

The candy can be tinted to delicate hue by using a little food color put into the boiled syrup. Use instead of pudding.

The candy cutter will save the Hessian lace in old lace. Dip it in the mountain and cut it as it gets hard.

brown. Add flour and stir smooth. Mix and add milk. Cook until creamy sauce forms. Pour into buttered, shallow baking dish and cover with crumbs. Bake 20 minutes in moderately hot oven.

Spanish Rice Delline
1 tablespoons bacon fat
1½ cup chopped onions
½ cup diced celery
2 cups cooked rice
1½ teaspoon salt
¼ teaspoon pepper
2½ cups tomatoes
½ teaspoon sugar
½ cup browned nut browns

Heat fat in frying pan and simmer the onions, celery and rice 10 minutes. Add seasoning and tomatoes. Simmer 20 minutes. Stir frequently with fork. Add mushrooms and cook until hot.

OIL SILK CURTAINS

Oiled silk curtains are very practical and come in quite a wide array of colors and designs. They make good curtains for bathrooms, children's play rooms. They are easily cleaned by wiping with a damp cloth or washing them in soap and cold water.

PEPPERMINT CANDY

If you can buy very flavored peppermint oil, have one and very drop of it in the boiling sugar for between one and two pounds.

The candy can be tinted to delicate hue by using a little food color put into the boiled syrup. Use instead of pudding.

The candy cutter will save the Hessian lace in old lace. Dip it in the mountain and cut it as it gets hard.

SERVICE MEN'S CALENDAR

[illegible] Hall
[illegible] Episcopal
[illegible] 11:45
[illegible] services
[illegible] will be
[illegible] will be
[illegible] Cross
[illegible] at the
[illegible] First
[illegible] and
[illegible] h after
[illegible] coffee
[illegible] for serv
[illegible] 10:00
[illegible] ds from
[illegible] P.M.

Quality liquor that even the Navy can serve proudly.

ARCADE Package Store
ALL POPULAR BRANDS
Mathes Hill Phone 9148

Dress Up Your Hair for Spring!

ANN'S MIRASOL BEAUTY SALON
117 Park Ave. Phone 717

PENNEY'S
J. C. PENNEY CO., INC.

How to dress well.. and spend little

Clever Styles In Rayon
DRESSES
4.98

● In Dark Model With Plunge Neckline
● Surplice Blouse With Dip-top Skirt
● Casual Style With Gathered Waist

Be Ribbonized Straw
HATS
1.

Get the mood for your own [illegible] with a perky little hat! That's as good [illegible] from our fine collection of smart [illegible] positions, and popular pompadour [illegible] trimming! Popular, spirit lifting colors.

Heavy Printed Sateen!
Luncheon Cloths
1.98

A touch of spring indoors! Colorful...charming luncheon cloths with luscious prints on soft, creamy backgrounds! Wonderful to brighten your breakfast nook, or luncheon table! 52"x68".

Smart Cotton Homespun
BEDSPREADS
2.98

Colorful and distinctive looking spreads! Interesting multi-colored Mexican peasant design on natural tan background. Rich heavy homespun—practical and sturdy! Hemmed. 80" x108".

● THE PENNEY WAY IS THE THRIFTY WAY ●

Herbert
PREFERRED

Fine multifilament rayon crepe. Tailored straight-plus-bias non-ride cut. Reinforced underarm shields, finished with wide tailored band. V front, straight back. Tearose, White.

Sizes 32 to 44.
2.00

Charming slip with an "elegant" air. Smooth multifilament rayon crepe with Empire bodice embroidered with dainty bowknots, scalloped top. Tree-fit sizing, double-stitched seams for long wear. Washes beautifully in Lux. Graduated length.

Sizes 32 to 40.
2.50

Yowell's
Sanford

At THE CHURCHES

SANFORD CHURCH OF GOD
Holly Avenue at Sixth Street
Rev. C. D. Harris Pastor
Sunday School, 10:00 A. M.
Preaching Service, 11:00 A. M.
Wednesday Evening Prayer Service, 7:45 P. M.

CHURCH OF GOD
Geneva and Elm Avenues
Rev. W. C. Holcomb, pastor
Sunday School, 10:00 A. M.
Young People, 6:30 P. M.
Morning Service, 11:00 A. M.

CHRISTIAN CHURCH
Sanford & 16th. St.
9:45, A M. Bible School
Sermon Subjects for Sunday:
11:00. A. M. "Sin Doesn't Pay."
6:45, P. M. Christian Endeavor
7:30, P. M. Evening Service.
8:00, P. M. "Rehabilitation After The Flood."
V. H. GRANTHAM, MINISTER

CHRIST MISSION (EPISCOPAL) LONGWOOD
Morning Service, 9:30 A. M
Holy Communion every 2nd Sunday.

ALL SOULS CATHOLIC CHURCH
All Souls Catholic Church, 8:00 Oak Ave.
Rectory: 317 West 17th Street, Sanford Heights
Post Office address Box 821
Phone 313.
Rev. Father William Nachtrab Pastor.
Daily Mass: 7:30 A. M.
Sunday Mass, 9:00 A M to 11:00 A. M.

FREE METHODIST CHURCH
Lake Monroe
S. G. Moore, Pastor
Sunday School, 10:00 A. M.
Preaching, 11:00 A. M.
Y. P. M. E., 7:15 P. M.
Preaching, 8:00 P. M.

SANFORD ASSEMBLY OF GOD
L. B. Richardson, Pastor
12th St. & Laurel Ave.
Sunday School, 10:00 A. M.
Sunday Morning Worship, 11:00 A. M.
Christ Ambassadors, 7:00 P. M.
Evangelistic Service, 8:00 P. M.
Prayer Meeting, Wednesday 8:00

THE SOUTHSIDE BAPTIST CHURCH
Laurel Ave., at Ninth St.
George E. Ziemer, Pastor
Sunday School, 10:00 A. M.
T. B. Middleton, Supt.
Morning Worship, 11:00 A. M.
B. T. U. 6:45 P. M.
Evening Service, 8:00 P. M.
Monday night, 8:00 o'clock Y. W. A.
Tuesday night 7:30 P. M. the Young People's Bible Class meets at home of pastor, 1105 Laurel Avenue.
Wednesday, 8:00 P. M. Midweek service
Come to the church "where you are never a stranger.

BETHESDA METHODIST CHURCH
J. W. Austin, pastor
Sunday School, 10:00 A. M. Mrs. Carl Bradberry, sup't.
Morning worship, 11:00 A. M.
Evening Services, 7:30 P. M.

THE FIRST METHODIST CHURCH
Cor. Park Ave. & Fifth St.
The Rev. Joe A. Tolle, Pastor
Sunday School, 9:45 A. M.
Fred G. E. McKay, Superintendent.
Morning Worship, 11:00 A. M.
Sermon Subject, "The Glorious Dedication"
Solo, by Miss Betty King
Young Peoples' Meetings, 7:15 P. M.
Evening Worship, 8:00 P. M.
Address, "The Good Neighbor Policy" by Dr. M. H. Fields
Open House for Service Men and Young People immediately following evening worship
Wednesday—8:00 P. M. Fellowship Night, sponsored by Men's Club Covered Dish Supper.

FIRST BAPTIST CHURCH
Park Ave. at Sixth Street
W. P. BROOKS JR., Pastor
Sunday School, 9:45 A. M.
Morning Worship, 11:00 A M
Training Union, 6:45 P. M
Evening Worship, 8:00 P M
Open house for service men after the evening service
Wednesday Service, 8:00 P M
Visitors Welcome.

LAKE MARY NAZARENE CHURCH
Rev. Eva C. Roby, pastor.
Sundays, Preaching 11:00 A. M and 8:00 P. M.
Prayer meeting Thursday nights 8:00 P M
You will note this has been changed from Wed nights Sunday School 10:00 A. M

FIRST PRESBYTERIAN CHURCH
E. D. Brownlee, D. D., Pastor
Sunday Services
Sunday School, 9:45 A. M.
Morning Worship, 11:00 A. M.
Junior and Senior Young People 6:30 P. M.
Evening Worship, 7:30 P M
Open House for Sailors

HOLY CROSS EPISCOPAL CHURCH
Rev. Frank E. Pulley, Rector
Holy Communion 8:00 A M
Church School, 11:00 A. M
Morning Service, 11:00 A. M.
Y. P. E. L. 6:30 P. M.
Open House 8:00 P M

BAPTIST CHURCH
LAKE MONROE
H. H. Martin, Pastor
Sunday School, 10:00 A. M.
Morning Preaching Service, 11:00 A M.
Evening Service, 8:30 P. M.
Wednesday Service, 8:30 P M

FIRST BAPTIST CHURCH
William Park Brooks Jr, pastor
Chimes, 9:30 A. M.
Sunday School, 9:45 A M
Worship, 11:00 A M
Training Union, 6:15 P. M.
Chimes, 7:00 P M
Worship, 7:30 P M
Wednesday service, 8:00 P M
Wednesday Service, 7:30 P. M.
Training Union 6:45 P. M
Evening Worship, 8:00 P M
Open House after evening service
Wednesday service, 8:00 P M
Ear phones for the hard-of-hearing.
Visitors Welcome.

LAKE MARY COMMUNITY CHURCH
FRANK J. BRYSON, Pastor
Services for Sunday—
11:00 A M. Morning Serivce
7:30 P. M. Young People's Society

PAOLA, NAZARENE CHURCH
Rev. J. L. Roby, Pastor.
Preaching 11:00 A. M. and 8:00 P M
Sunday School, 10:00 A. M.
Prayer Meeting, Wednesdays, 8:00 P. M.

OSTEEN, BAPTIST CHURCH
George E. Ziemer, Pastor
Sunday School, 9:30 P. M.
Preaching Service 8:30 P. M.

CONGREGATIONAL CHURCH
Corner Park Avenue and 3rd Street
Rev. J. Bernard Root Minister
Sunday School, 9:45 A. M.
Morning Service, 11:00 A. M.
6:30 P. M.—Junior and Senior Young People.
7:30 P. M.—Evening Worship.

PAOLA WESLEYAN METHODIST CHURCH
"Welcome Chapel"
Rev. R. M. Hankle, Pastor
Sunday School, 10:00 A. M.
Preaching Service, 11:00 A. M.
Young Peoples Service, 6:00 P. M.
Evangelistic Service, 8:30 P. M.
The little church in the Wild wood extends a welcome to all.

SALVATION ARMY (37 & UP)
214 East Second Street
Capt. George Woods in charge
Sunday School, 9:45 A. M.
Prayer Service 11:00 A. M.
Y. P. L., 6:00 P. M.
Street Meeting, 7:00 P. M.
Evangelistic Service, 7:45 P M
Come worship with us

CHURCHES OF CHRIST, SCIENTIST
Sunday School, 9:45 A. M
Morning Service, 11:00 A M
Wednesday evening service 8:00 P. M.
Reading room hours from 1:00 to 5:00 on Tuesdays and Fridays
"MAN" is the subject of the Lesson-Sermon which will be read in churches of Christ, Scientist, throughout the world on Sunday, March 7.
The Golden Text is: "As many as are led by the Spirit of God, they are the sons of God" (Romans 8:14)
Among the citations which comprise the Lesson-Sermon is the following from the Bible: "And God said, Let us make man in our image, after our likeness: So God created man in his own image, in the image of God created he him; male and female created he them" (Gen. 1:26 to 27)
The Lesson-Sermon also includes the following passage from the Christian Science textbook, "Science and Health with Key to the Scriptures" by Mary Baker Eddy: "The Science of being reveals man as perfect, even as the Father is perfect, because the Soul, or Mind, of the spiritual man is God, the divine Principle of all being and because this real man is governed by Soul instead of sense by the law of Spirit, not by the so-called laws of matter" (p. 192 18 24)

GEMS FOR YOUR SCRAPBOOK

SELF-EXAMINATION

Know ye not that ye are the temple of God, and that the Spirit of God dwelleth in you?—1 Corinthians 3:16.

Only by knowledge of that which is not Thyself, shall thyself be learned.
—Owen Meredith

Once read thy own breast right,
And thou hast done with fears!
Man gets no other light,
Search he a thousand years.
—Matthew Arnold

We should examine ourselves and learn what is the affection and purpose of the heart, for in this way only can we learn what we honestly are.—Mary Baker Eddy

By these things examine thyself. What faith, humility, self-denial, and love of God and to man have there been in all my actions?—John Mason

Never let us be discouraged with ourselves. It is not when we are conscious of our faults that we are the most wicked; on the contrary, we are less so.—Fenelon

FULL GOSPEL TABERNACLE
To the left of Orlando road just beyond the last stop-light.
Sunday School, 9:45 A. M.
Morning Worship, 11:00 A. M.
Young People's Meeting, 7:00 P. M.
The Rev. Ben Vlasser will have charge of both services.
Wednesday Mid-week Service 8:00 P. M.
Come and worship with us. All are welcome.

NEW TISSUE BOX

Where to put your facial tissues? You wouldn't tuck them out of sight if you had a tissue container that would add charm to your boudoir or bathroom. One cosmetic firm has come out with just that, and packed the lovely box brimful with spicy soap and talcum.

First Church of Christ, Scientist,
SANFORD
Announces A Free Lecture on
Christian Science
by
John Randall Dunn, C.S.B. of Boston, Mass.
Member of the Board of Lectureship of the Mother Church, The First Church of Christ, Scientist, Boston, Mass.
At South Side Side
Fourteenth Street between Magnolia and Palmetto Avenue Friday, March 12, 1943 at 8:00 P.M.
You and your friends are cordially invited.

Never before in her brilliant career has charming Sonja Henie performed such breath-taking swirls and spins on ice as she does in her latest screen hit, 20th Century Fox's gay new musical, "Iceland," coming to the Ritz Theatre Sunday and Monday. Sonja dances her way into the heart of co-star John Payne, when he lands in her native Iceland. Jack Oakie and Sammy Kaye and his Orchestra are featured in the film

LONGWOOD

The annual meeting of the Civic League was held Wednesday afternoon when the officers for the new year were elected: president, Mrs. J.A. Bistline, first vice president, Mrs. George Bridge, second vice president, Miss Mary Robertson, secretary Mrs. W. J. Hartley, treasurer, Mrs. B. R. Gray.

Trustees are Mrs. Bistline, Mrs. Joe Hilliard and Mrs. J. Henry Menick.

Fifteen dollars was donated to Red Cross fund.

Members are sewing for the Children's Home in Jacksonville and for the Red Cross. Satisfactory reports were presented by all officers.

At the Baptist Church next Monday the W.M.U. will begin a series of Bible studies under direction of Mrs. McQuilan.

Mr. and Mrs. C. N. North have recently been notified by the Navy Department that their son, Norman North, is missing in action. He was a graduate of Lyman High School.

Ensign Rayburn Milwee who has been in Navy training in Gulfport, Miss. is now in New Orleans. Mrs. Milwee is with him.

Glenn Payne who is in aviation has been transferred from Alabama to Camden, S. C.

Mrs. Florence Sunderlin recently entertained at cards in her game house. Present were Mrs. Abbie Morrison, Walter Geldard, Mrs. Harriet Whitten, Mrs. Davy of Constantine, Mich. and Mr. and Mrs. J.H. Menick. Cherry pie, cake, tea and candies were served.

James Hammond, son of Mr. and Mrs. Ralph Hammond, lately spent a furlough with his parents. He was on 11 trains coming from Glider Field, Hamilton, Texas.

Meningitis Cases Are Highest Since 1927

WASHINGTON, Mar. 5, (AP)—The Public Health Service reported yesterday that 503 cases of meningitis reported during the week ended Feb. 27 exceeded the number reported in any previous week since 1927.

The week's total included delayed reports on 19 cases in Virginia which occurred in previous weeks, and compared with 398 cases reported during the previous week.

LEGAL NOTICES

IN THE CIRCUIT COURT, OF THE NINTH JUDICIAL CIRCUIT OF THE STATE OF FLORIDA, IN AND FOR SEMINOLE COUNTY. IN CHANCERY. No. 4943.
FRANK EVANS, Plaintiff,
vs.
HARRY M. ORDERS AND VERA M. ORDERS, HIS WIFE, Defendants.
NOTICE TO APPEAR
THE STATE OF FLORIDA TO: HARRY M. ORDERS and VERA M. ORDERS, his wife, Box 207, Rural Free Delivery Route No. 2, Laforte, Indiana
You are hereby notified that a suit has been brought against you in the Circuit Court for Seminole County, Florida, by Frank Evans, and you are hereby required to file with the Clerk of said Court your written appearance (personally or by attorney) in said suit on the first Monday in April, 1943, being the 5th day of said month, and thereafter to file with said Clerk your written defenses, if any, to the bill of complaint in said suit at the time prescribed by law.
Herein fail not, or judgment will be entered against you by default.
The nature of this suit is for the foreclosure of that certain mortgage dated the 6th day of February, 1924, and recorded in the public records of Seminole County, Florida, in Mortgage Book 46, page 175, from you to Land Bank Commissioner, and assigned to plaintiff, and encumbering those certain lots, pieces or parcels of land situate in Seminole County, Florida, and described as follows: Lots 21, 22, 23, 24, 25, 44, 45, 46 and 47 of Tract One (1) of SANFORD SUBSTANTIAL FARMS, Seminole County, Florida, according to plat thereof recorded in Plat Book 1, pages 83 and 84 of the Public Records of Seminole County, Florida.
This order shall be published once a week for four consecutive weeks in The Sanford Herald, a daily newspaper of general circulation published in Seminole County, Florida.
WITNESS my hand and the seal of said Court at Sanford, Florida, this 5th day of March, 1943.
O. P. HERNDON
As Clerk of said Circuit Court
(Official Seal)
FRED R. WILSON
Plaintiff's Attorney

ORDER OF PUBLICATION
NO. 4942
To Eunice M. Griffin, a resident of a state other than the State of Florida, that his address is Augusta, Georgia.
You are hereby notified and required to appear to a certain Bill of Complaint filed by Vera Griffin against you for a divorce, now pending in the Circuit Court of Seminole County, Florida on or before the April rule Day, to-wit: the 5th day of April, A. D., 1943, in default thereof said cause will proceed Ex-Parte.
Let this Order be published for the statutory time required by law in the Sanford Herald, Sanford, Florida, a newspaper of general circulation in said county and state.
Witness my hand and official seal of office at Sanford Florida, this the 4th day of March, A. D., 1943.
O. P. HERNDON,
Clerk of Circuit Court,
Seminole County, Florida
(Official Seal)

IN CIRCUIT COURT, NINTH JUDICIAL CIRCUIT IN AND FOR SEMINOLE COUNTY, FLORIDA
IN CHANCERY No. 4941.
LEWIS G. GLASS, Plaintiff,
vs.
MABLE T. GLASS, Defendant.
TO THE DEFENDANT MABLE T. GLASS:
It appearing from the sworn bill of complaint filed herein, that your name, residence and address, as particularly as is known to plaintiff, is "Mable T. Glass, 1433 Newton Street, N. W., Washington, D. C." that there is no person in the State of Florida the service of a subpoena upon whom would bind you, and that you are over the age of twenty-one years;
IT IS THEREFORE ORDERED that you appear to the bill of complaint filed herein, on the 5th day of April, A. D. 1943, otherwise the allegations of said bill will be taken as confessed by you and a decree pro confesso will be entered against you.
The relief sought herein is the obtaining of an absolute divorce, together with any incidental relief to which plaintiff may be entitled.
IT IS FURTHER ORDERED that this Notice be published once each week for four consecutive weeks in the Sanford Herald a newspaper published in said County and State.
WITNESS my hand and the official seal of said Court this the 4th day of March, A. D. 1943.
O. P. HERNDON,
Clerk of the Circuit Court
By: E. L. BURDICK, D. C.
Giles & Garney
Orlando, Florida,
Attorneys for the plaintiff
(Official Seal)

For the best in workmanship and materials try the Eva-Bess Beauty Shop.
Miss Helen Garner ..... Manager
Operators
Mrs. Evelyn Echols Hanson
Mrs. Vela Nelson
Miss Jane Gantt
EVA-BESS BEAUTY SHOP
"Ever The Best"
108 E. 2nd St. Phone 563

"PAINT WITH PRIDE"
If you want the Best—Use Pittsburgh Paints!
Protect the outside of your house with our top quality house and porch paint. Enhance the interior with Pittsburgh enamel, varnish and glass. We also have a nice selection of Pittsburgh mirrors.
G. U. STUART PAINT AND GLASS
117 SO. PARK PHONE 303

Don't Neglect Your
INSURANCE
We represent the finest old line companies and can write your insurance needs on any of the following coverages:
FIRE — BURGLARY
AUTOMOBILE — LIABILITY
WINDSTORM — PROPERTY DAMAGE
INLAND MARINE — WAR DAMAGE
WORKMAN'S COMPENSATION
Andrew Carraway Agency
HELEN M. CARRAWAY, Agent
108½ So. Park Ave. Phone 180

This is your DEFENSE job!

Keep your old car like new . . .
COMPLETE SERVICE 2.50
Keep your car fit! That's the way car owners can help win. Bring it to Seminole Tire Shop, Inc. for regular lubrication and check-ups of engine, chassis, and body.
SEMINOLE TIRE SHOP, Inc.
201 N. Park Ave. Phone 37

Classified Advertisements

FOR SALE

SANDWICH STAND, fully equipped, no indebtedness, excellent location, cheap overhead, good income. Owner leaving town. Box 1574, Sanford.

110 Gal. Butane tank with copper tubing; 3 radiant circulating heaters; 12 ft. commercial Servel refrigerator, all equipment like new. See at R. W. McCullough's, Osteen.

Motor Bike in A-1 condition. Phone 432-W.

WANTED—

TO BUY baby chick electric brooder. Hunt's Tuxedo Feed Store. Phone 358.

WANTED—Salesgirl. Contact Coleman's Office Equipment Co.

PART TIME maid for general housework. Phone 346-J. G. W. [illegible], 214 Summerlin Ave.

WANTED TO RENT or lease, by [illegible] Navy family, modern [illegible] at least 6 rooms, furnished [illegible] partly furnished, close in [illegible] space for garden and [illegible] chicken pen. Write during [illegible] to Box Holder No. 94, [illegible] Sanford or phone 432-R.

FOR RENT—

Furnished house, 115 W. [illegible] Avenue. Phone 416-J.

Furnished house. Inq. 710.

BUSINESS SERVICE

WATCHES and clocks repaired. We buy, sell and trade used tools also old watches and clocks. Fred Myers, 311 East Second Street.

STORAGE your car at Kent's Garage. Special rate dead storage.

A. D. ROSIER. Plumbing, heating and well drilling. We have a complete stock of shallow and deep well pumps and hot water heaters. Phone 207.

HELP WANTED—

OPENING for man over 38 with sales ability, $50 week, good future, outside work with old, established institution. Apply for appointment. Box G, c/o Herald.

MAY MONEY FOR

Reconditioning SERVICE
IF YOU CAN'T BUY NEW —RENEW YOUR PRESENT VACUUM CLEANER
Expert service on all makes. Also new vacuum cleaners available for immediate delivery.
Don't Wait! Drop a card to
R. W. McCullough
BOX 123
OSTEEN, FLORIDA

DINE and DANCE
HAVE A GOOD TIME
ENJOY
DELICIOUS SANDWICHES
We Carry a Complete Line of Wines and Liquors in Our Package Dept. Finest Mixed Drinks and Cocktails
Jack's Dew Drop —
On Beautiful Lake Monroe
J. A. Zerrenner, Prop.

So that you may keep that Fashion Look
Keep your clothes smartly cleaned. That's good economy today fewer new clothes, when we are all buying
SEMINOLE DRY CLEANERS
220 Magnolia Ave. Phone 581

If we wish to be free, if we wish to secure forever those inestimable privileges for which we have been so long contending—we must fight!
—PATRICK HENRY.

The Sanford Herald

AN INDEPENDENT DAILY NEWSPAPER

Sinking Allied Tanker

VOLUME XXXIV. Established In 1908 SANFORD, FLORIDA, MONDAY, MARCH 8, 1943. Member Associated Press NUMBER 137.

Sanford Naval Air Station Receives Another $1,000,000

House Votes For Additions To Florida NavalStationsAmounting To $47,000,000

Another million dollars has been appropriated by Congress for the expansion of the Sanford Naval Air Station, according to a telegram received by The Herald from Representative Joe Hendricks who said at the time of the original allocation that "This is just the beginning".

The million dollars is part of the $2,214,206,504 naval public work authorization bill for 1944 which passed the House last week and includes projects for Florida costing in aggregate about $47,000,000. The original allocation for the Sanford Station was $5,000,000.

Representative Hendricks said that it is contemplated the following amounts will be expended for expansion and development at the following naval establishments:

Jacksonville Naval Air Station and Municipal Airport, $8,205,000.

Banana River Naval Air Station, $2,100,000.

Pensacola Naval Air Station, $15,880,000.

Miami Naval Air Station, $11,580,000.

Key West Naval Air Station, $1,[illegible],000.

Daytona Beach Naval Air Station, $1,000,000.

DeLand Naval Air Station, $600,000.

Fort Lauderdale Naval Air Station, $1,000,000.

Lake City Naval Air Station, $1,000,000.

Melbourne Naval Air Station $1,000,000.

Sanford Naval Air Station, $1,000,000.

Vero Beach Naval Air Station, $1,000,000.

Richmond (Miami) Naval Air Station, $500,000.

Apalachicola Naval Air Station, $300,000.

St. Petersburg Coast Guard Air Station, $300,000.

CITY BRIEFS

The shooting practice scheduled for Mar. 14 for the Seminole County Defense Force has been postponed until Mar. 21, Capt. John Galloway announced this morning.

Crook Necked Squash Commands High Price

Yellow crook necked squash, which have for the past few months been selling at $3.00 a bushel hamper at the Sanford State Farmers Market, have since the freeze, soared up to the dizzy height of $12.50 a hamper, unimpeded by any ceiling, H.J. Lehman, market manager, stated today.

Tomatoes, of which the supply from the glades still seems to be ample, sold between $4.50 and $6.75 a hamper today, depending on grade. Potatoes, which according to some local growers will only give a 25 percent yield, are now bringing $3.50 for a 50 pound crate, an advance of $1.00 over the price of several weeks ago.

Several growers of celery, which is bringing $3.60 a crate at the market, stated that due to the recent heavy rains, they are getting two more crates to the row since Saturday, according to M.L. Collins, sales manager for Chase and Company.

Edward A. Walters Is Selected For Navy

Word has been received that Edward Allen Walters, who was [illegible] the selection to leave Sanford on Feb. 22 for the Induction Center at Camp Blanding, was [illegible] of a group of [illegible] selected for [illegible] assignment to a Naval station in Maryland.

The son of Mr. and Mrs. E. C. Walters of [illegible] Avenue, young Walters was a senior in Sanford High School and after [illegible] was employed by [illegible]

State Markets Plan Meeting On Price Ceilings

Conditions At Specific Farm Markets Are Revealed In Report

JACKSONVILLE, Mar. 8, (Special)—"All of the Florida State Farmers' Markets are interested in the hearing to be held by a committee of the OPA with the announced intention of creating a ceiling price on fresh vegetables. The problem involved is a serious one because with a shortage of fertilizer, labor, transportation facilities and many other things, winter grown fresh vegetables have also the weather to contend with.

The meeting will be held at the State Farmers' Market in Pompano at 10 A.M. Tuesday, Mar. 16, and will be attended by those interested from all of the State Markets. It is sincerely hoped that a solution satisfactory to the Florida growers can be reached or that the idea of placing a ceiling price may be changed to that of placing a flooring price," William L. Wilson, director of State Farmers' Markets, said in his crop and market review for this week.

Conditions at specific markets he described as follows:

"Celery and cabbage are moving in good quantity from Pahokee. The recent severe cold did some damage, but with recent rain and warm weather, the crops not damaged will be in good condition and growers will be harvesting beans within the next four weeks."

"Palmetto advises light quantities of cabbage and escarole are moving with demand far in excess of the limited supply. The recent heavy rainfall is expected to benefit all crops in that area."

"The freeze Sunday morning and frost Thursday morning did little damage excepting to potatoes in the Sanford area. Many farmers had seed in the ground just coming up and a fresh crop of vegetables is expected in sixty days. Rain helped good growing conditions to continue. The peak of the celery movement from this section will be the week of March 8 and there will be a general supply of all vegetables on the Market and celery in large quantities."

"Tomatoes and squash of fair quality are available at the Florida City Market with demand good. Recent rain has greatly benefited the squash and bean crops planted since the freeze."

"Collards, turnips and green cabbage are plentiful at Pensacola, in spite of very cold weather. Good demand for fresh eggs is reported with prices excellent and no surplus available."

"Pompano reports a total of $5,408,290 to date for vegetables handled through that market this season. Vegetable sales in February amounted to nearly two million dollars. While the production peak has passed, daily shipments of beans total approximately 15 car loads with peppers following in quantity of around 4 cars per day. Squash movement is reported light."

"While the strawberry movement at Plant City is decreasing over 170,000 pints were sold through the market during the past week. Prices ranged from 25 to 31 cents per pint. Recent cold damage to spring vegetable plantings varied through the area with no damage in some sections to serious damage in other sections. Sufficient damage resulted however to create a replanting problem due to heavy demand for seed. No serious damage was reported to citrus."

"Jay State Live Stock market reports good sales of cattle and hogs with prices good."

"Good sales of hogs and cattle are being made at the DeFuniak Springs State Livestock Market."

Farmers Will Meet To Discuss Ceilings

A meeting will be held in the City Hall tomorrow night at 8:00 o'clock of local farmers and all other interested parties in connection with proposed price ceilings on Florida vegetables, H. J. Lehman, chairman of the Chamber of Commerce Agriculture Committee, announced today.

The purpose of the meeting is to gather information on local farm production costs and other matters which is costing a survey predicatively in the institution of further price ceilings.

The Committee strongly hopes, and the people of this area and distinguished [illegible] will be there on [illegible] night.

Mayo Wants Entire Authority Over Farmers Under Wickard

Nathan Mayo, commissioner of agriculture for the State of Florida, today recommended placing all phases of agricultural production, including transportation, within the hands of the Department of Agriculture and declared that if this were done the problem of producing sufficient food to feed the world would be solved.

In a letter to The Herald Mr. Mayo said:

"The matter of increasing food production is relatively simple in itself when left to the patriotic farmers of this country, if they are not continually hampered by the restrictions and conflicting orders from Washington bureaus as they are at present. Farmers are called upon to meet a certain production goal, but how are they to do it, hamstrung as they are? 'Too many cooks spoil the broth,' is a platitude that well can be applied to farm production in Florida.

"Directions and orders from the United States Department of Agriculture reach us about the time another one comes from the OPA or the ODT, or some other initialed Federal agency which might be imbued with the idea that it is "running the show;" or maybe we get an order from several of them at once telling us what to do or what not to do, and how to do it or how not to do it.

"My plan is simple and to the point and was laid before the proper officials at a meeting held in Memphis, Tennessee, some months ago, but so far I have seen no results. Here is the plan:

"Place the entire authority for agricultural production solely with the United States Department of Agriculture. When I say entire authority, I mean the use of fertilizer, gasoline, farm equipment, manpower, transportation of farm products and everything else related thereto. The United States Department of Agriculture then could pass the administration of its orders to the various State Departments of Agriculture and Land Grant Colleges who know farmers' problems and how best to help with solving them. Then we could do a complete job and no one would go hungry.

"Paraphrasing a verse from the best of all books, the Bible, I would say Render, therefore, unto the United States Department of Agriculture the things that belong to it, and to the others the remainder."

Dr. McLaulin Is Guest Speaker At Rotary Luncheon

Importance Of Testing Eyes Annually Is Shown To Club

"Seeing is believing", said Dr. Henry McLaulin in a talk on Sight Conservation before the regular weekly luncheon of the Rotary Club at the Mayfair Hotel today as he pointed out that one's judgment of people and things is largely determined by vision.

Dr. McLaulin was introduced by Earl Kipp who arranged the program as a part of National Sight Conservation Week and declared that optometry advocates the yearly examination of eyes to determine whether they are giving the most efficient service possible.

Declaring that it is too expensive for an individual or business to use eyes that are inefficient and inaccurate, Dr. McLaulin added that eyes which are untruthful cannot be relied upon for any thing and that they must therefore be corrected.

Primitive man, he said, used his eyes for distant vision, adding that Nature did not intend the eyes for such concentrated vision as they are frequently used today. Glasses are required to bend the light rays and make it easier for this concentrated vision.

President Rolland Dean welcomed Henry Karka into the Rotary Club as a new member and offered congratulations in behalf of the club to Andrew Carraway who has just received his commission as an ensign in the Navy.

60 Day Extension May Be Granted On Taxes

WASHINGTON, Mar. 8. (AP)—An extension up to 60 days in filing income tax returns because of the "unusual situation" due to war conditions and the uncertainties on congressional revenue bills will be granted in justifiable cases, Senator Gillette (D-Iowa) said today he has been advised.

He announced Internal Revenue Commissioner Helvering has sent a memorandum to all collectors authorizing them to consider those cases when requests for extensions are made.

Draft Status Of Men Over 38 Is Changed Again

Move Seen As Effort To Force Older Men To Go Into Farming

WASHINGTON, March 8,—(AP)—Men over 38 lost their special draft classification today.

Selective service ordered local boards to put no more 38 to 45-year-old men in class 4-H and to transfer men now in that classification into the regular classes (such as 1-A, 3-A, 4-F, etc.) but not actually to draft them.

The action has the effect of establishing an order in which men over 38 would be inducted "if and when the armed forces determine they can be used in the military establishment," as the War Manpower commission put it.

The men in 4-H are to be reclassified on the same basis as younger men but with special "H" designations. Some will then be put in 1-A (H), 2-B (H), 3-A (H) and similar classes. This procedure, the manpower commission explained in a press release, means that men "who have no cause for deferment other than age will be placed in class 1-A."

There was no indication from selective service or from the war or navy department as to whether this actually foreshadows a call to the colors for men over 38, who are technically eligible for military service to the age of 45. Senator Wheeler (D., Mont.), and some other members of congress have urged that single men over 38 be drafted ahead of younger fathers but the army opposes this.

A chief aim of the new order is to induce men over 38 to go into farming. The order provides that any man over 38 who farms now or who takes up farming by May 1 shall be reclassified promptly into the farm deferment classes, 2-C if single and 3-C if married, if he meets the other farm-deferment qualifications. Othr men over 38 are to be put into the regular draft classifications "as soon as possible after May 1."

The order did not make it clear whether it would be too late after May 1 for a man over 38 to get a farm job and a farm deferment. The apparently intended inference was that he ought to do it by

(Continued On Page Two)

Officers Are Elected At Meeting Of District Boy Scout Council

Fifty-one enthusiastic Scouters representing many communities of the seven county area comprising the Central Florida Council, Boy Scouts of America, attended its annual meeting held in the Chamber of Commerce Building in Orlando Saturday night.

Ivan Beyers of Leesburg was elected president; Jim Burden of Orlando, Lt. Col. R. E. Henry of DeLand and E. J. Longstreet of Daytona Beach were made vice-presidents; E. D. Rippey and Louis W. Fetner of Orlando were returned to the offices of Treasurer and Scout Commissioner respectively and W. E. Howard of DeLand and Karl Lehmann of Mentworth were selected as National Council representatives. Joshua C. Chase of Winter Park continues to be Honorary Scout Commissioner.

The banquet concluded a conference program which began with a [illegible] under the leadership of [illegible] Gurney of Orlando, and [illegible] was kept at high pitch by Young Leader Gordon Jillson, [illegible] his accompanist, Private [illegible], both of Orlando.

Program Chairman H. Warfield Dorsey of Orlando presided over the "Thumbnail Report Session" which closed the afternoon discussion groups led by Morton McDonald of DeLand, Walter J. Patton of Daytona Beach, W. J. Barker of Mount Dora and W. A. McCree and W. F. Thomas of Orlando. Herbert Stuckey, Deputy Regional Executive from Atlanta, participated in all of the sessions.

Various committee reports at the banquet programs showed the Central Florida Council to be in sound financial condition and moving forward on all fronts. A report on the Council-wide drive to secure this year's budget of $11,995 showed the job to be about three-fourths completed with several communities still unreported. Mar. 31 was set for completion of this effort.

The climax of the meeting came in the presentation of the Silver Beaver award "for distinguished service to boyhood" to Dr. W. S. Allen, president of Stetson University and long-time

(Continued From Page Two)

Pacific War Is Seen Entering Another Phase

Tokyo Radio Admits Halfway Defeat In Bismarck Sea Fight

(By Associated Press)

Allied airmen poured an increasing crescendo of bombs upon the Japanese from the Solomons to Burma as United Nations' dispatches reported a general feeling among warship crews that the Pacific war is entering a new phase.

The Tokyo radio admitted a halfway defeat in the Bismarck sea, acknowledging the loss of two destroyers, five transports, seven planes where Allied planes destroyed the 22 ship Jap convoy entirely along with 102 Jap planes. Tokyo claimed the Japs had sunk four Allied submarines and had shot down 113 Allied aircraft.

New aerial blows between American and Jap airmen in the Solomons were reported by the Navy today on the heels of a disclosure that two enemy destroyers were sunk by United States warships in the first surface engagement in more than three months.

A communique said American fliers in two days of daylight raids bombed Jap installations of Munda and Vila Harbor in the New Georgia Islands, some 250 miles from Guadalcanal, and at Rum, Kahila and Buillale in the Shortland area 100 miles farther to the northwest. Fires were started.

In retaliation the Japs sent night raiders over American positions at Tulagi across the Sealark Channel from Guadalcanal. Two United States servicemen were killed.

The operations were carried out Mar. 5 (island time) and the night of Mar. 5-6 the night an American task force of light surface units bombarded Munda and Vila and sank two Jap destroyers that tried to drive them off.

Sanford Man Is Reported Missing

Pvt Robert P. Beatty of this city was reported as a casualty in the North African fighting in a war Department announcement yesterday listing the names of 115 soldiers missing in action and 12 wounded in action. The announcement included casualties in the European, North African and South Pacific areas.

On yesterday's list are 19 officers and 98 enlisted men missing in action in Europe, 28 officers and 69 enlisted men missing in action in North Africa, 2 officers, 1 warrant officer and 1 enlisted man missing in action in the South Pacific and 25 officers and 164 enlisted men wounded in action in the North African area.

The list includes:

(United States Army personnel missing in action in the North African area.)

Florida

Beatty, Pvt Robert P., Sanford.

Dromgo, 2nd Lt. Edward H. Tampa.

Voyles, Tech 5th Gr Chester W., Plant City.

(United States Army personnel wounded in action in the North Africa area.)

Florida

Coneran, Cpl Dola D., Jacksonville.

Ford, 1st Lt Harris, Jacksonville.

Lewis, Capt Albert N. Jr., Panama City.

H. Gilmer Steele Promoted To Major

Word has been received here of the promotion of Capt. H. Gilmer Steele to major on Jan 27. Major Steele is the son of Mr. and Mrs. O. M. Harrison, of Sanford.

A graduate of Ocala High School, Major Steele received his R. O. T. C. training at Castle Heights Military Academy at Lebanon, Tenn. He also attended the University of Maryland in Baltimore, and went into the United States Army with the Washington, D. C. National Guard when it was mobilized in 1940.

Major Harrison is at present stationed with the 260th Coast Artillery, Third Battalion, Seattle, Wash.

GOOD RAINS

The first of a series of badly needed soaking rains came Tuesday, according to Weatherman B.F. Whitner, who stated that the rainfall then measured .68 of an inch. On Saturday came the heaviest rain, measuring 1.40 inches. Sunday's rainfall amounted to .44 of an inch, making a total precipitation for the week of 2.52 inches, he revealed.

WEATHER

FLORIDA — Continued cold, scattered light frost in extreme north portion tonight with rising temperature on Tuesday and in south along East Coast tonight.

Rommel Offensive On Mareth Line Blocked

How MacArthur Rapped The Japs

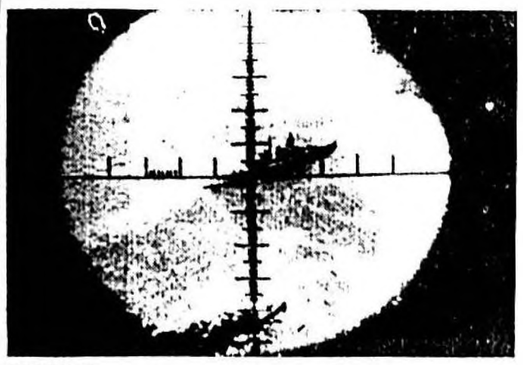
FIRST DAY. [illegible] Japs [illegible] Guinea, flashed [illegible] American Australian bombers

SECOND DAY. Waves of land-based bombers began blasting the original 14 vessel of the convoy. Enemy air coverage became weak.

THIRD DAY. Meanwhile [illegible] of Lt. [illegible] and Ralph Sergeant [illegible] Air Force.

BATTLE CONTINUES. American planes pounded and [illegible] greatest air triumph over a naval force. This might be [illegible] bomber we lost.

BATTLE ENDS: It is estimated that the Japs lost 15,000 with the destruction of the convoy. (Warner Bros.' "Air Force" from International)

FOOD CUT

WASHINGTON, Mar. 8, (AP)—Food shipments from the United States to Martinique, the French colony in the Caribbean Sea, were suspended when United States troops landed in North Africa in November, Undersecretary of State Welles said today.

THIRD WORLD WAR

DELAWARE, Ohio, Mar. 8, (AP)—Vice President Henry Wallace today asserted a third world war appears inevitable unless the western democracies and Russia reach a satisfactory understanding before the present war ends.

Initiative Regained As 33 Tanks Are Destroyed And Two Convoy Ships Sunk

[illegible] Press)

[illegible] continuing the [illegible] forward in [illegible] today after [illegible] wall resisting [illegible] German [illegible] the British [illegible] smashed Mareth [illegible] results in the [illegible] Russians continue [illegible] the Nazis.

[illegible] and flat- [illegible] offensive from [illegible] failed. Rommel [illegible] against no [illegible] United [illegible] westward [illegible] heavy Axis [illegible]

[illegible] to harrass [illegible] vessels in [illegible] sinking, [illegible] in the Med-[illegible]

[illegible] reported two [illegible] with air [illegible] through [illegible] and con- [illegible] 135 miles [illegible] capturing [illegible] About 4,600 [illegible] killed in re- [illegible] Nazi threat to [illegible]

HEADQUARTERS, [illegible] March 8 (AP)—[illegible] troops last [illegible] holding back [illegible] German tank [illegible] enemy losses [illegible] Rommel strove [illegible] to in vain to [illegible] before the [illegible] there far had [illegible] the thick [illegible] R. L. Montgomery had and of- [illegible] the eighth [illegible] everywhere in- [illegible]

[illegible] reported pay- [illegible] and equipment [illegible] official esti- [illegible] equipment [illegible] announcement [illegible] tanks in his [illegible] Sunday [illegible] reported [illegible] assaults [illegible] of [illegible] which turned [illegible] tanks before [illegible] The [illegible] of the [illegible] which [illegible] tanks in [illegible] and El [illegible] British first [illegible] to the [illegible] repeated [illegible] German [illegible] Allied [illegible] days of [illegible]

Wage Hour Advocates Have Until March 13

ATLANTA, Mar. 8 (Special)—[illegible] the granting of [illegible] exemption from the [illegible] provisions of the [illegible] Act to [illegible] pulp and [illegible] industry in [illegible] have until [illegible] for re- [illegible] it was an- [illegible] James G. John- [illegible] Director of the [illegible] and Public Con- [illegible] U. S. Depart- [illegible] with headquarters [illegible]

[illegible] was allowed by [illegible] Melville Walling [illegible] hearing Jan. 16, [illegible] Washington before Di- [illegible] who at that time [illegible] to the Administra- [illegible] hearing was a combin- [illegible] previously sched- [illegible] Tampa, Florida, and San [illegible] and manufacturers from both states, particularly the Golden Citrus Pulp Company of Lake Alfred, Florida, were represented.

C.A. Freeman Dies Sunday In Tampa

Charles A. Freeman, of Lithia and father of H. D. Freeman and Robert Freeman of Sanford, died Sunday at a Tampa hospital after a brief illness. He was a lifelong resident of Hillsborough county.

He is survived by his widow, Mrs. Alice Freeman; six daughters, Mrs. J. O. Jackson of Jacksonville, Mrs. L. M. Sweat, Ft. Lauderdale, Mrs. J. O. Hendry, Chicago, Ill., Mrs. Edward Peacock, Linona, Mrs. Carl Epps, Tampa, and Mrs. William Weaver, Birmingham, Ala.; three sons, C. A. Freeman, Jr., Fort Lauderdale, and the two above named; also 15 grandchildren.

The Arctic wolf weighs as much as 175 pounds; the Texas wolf as little as 30.