YOUR NEWSPAPER

Published in Florida's Heart
The World's Greatest Vegetable
Spot and Richest Garden Land

The Sanford Herald

AN INDEPENDENT DAILY NEWSPAPER

THE WEATHER
Fair tonight and Sunday.

VOLUME XXII | Member Associated Press | SANFORD, FLORIDA, SATURDAY, OCTOBER 17, 1931 | Five Cents A Copy | NUMBER 236

JAPS CONSIDER DEFYING ORDER FROM LEAGUE

Denial Of Tokyo's Contentions By Council Will Place Administration In Trouble

TOKYO, Oct. 17.—(A.P.)—Japan was undecided today whether it would defy the League of Nations in the event the latter refuses to reconsider Tokyo's contentions in the league council's discussions of the Sino-Japanese dispute over Manchuria.

If the league decided unconditionally that Japanese troops must vacate the Manchurian territory outside the Japanese-controlled south Manchurian railway zone, the Tokyo Administration likely will have to face a serious situation. Its army stands opposed to the interference of any outside agency in the adjustment of the main problem.

GENEVA, Oct. 17.—(A.P.)—The United States took its place last night at the table of the council of the League of Nations to assist in efforts to bring peace between China and Japan in Manchuria.

Japan fought to the last ditch against inviting the United States to participate, but was overruled in a new vote yesterday when the question was formally settled. The other 13 members of the council lined up against Japan.

When the American representative—the youthful Prentiss B. Gilbert, consul-general at Geneva—joined the 14 members of the league's executive board, the event was hailed as historical and highly auspicious for organized efforts to strengthen international security.

The presence of Gilbert means that the Briand-Kellogg pact, formulated in large part through American effort, was linked with the covenant of the league in the effort to solve the Sino-Japanese problem. That problem, it is recognized in league circles, gravely menaces world peace and hopes for disarmament.

After the representative of the United States had been welcomed with words of warm praise for his nation's will to peace, the council adjourned until private discussions formulate the next step in the concerted program of pacification.

Although Kenkichi Yoshizawa, Japan's spokesman, remained silent while his colleagues were praising America and were felicitating themselves on American collaboration, he approached Gilbert at the end of the session and shook his hand with earnest, smiling cordiality.

This gesture contrasted with the view generally expressed here that Japanese opposition to the American invitation constituted "a real tragedy" certain to embitter relations between the two nations.

Maj. Birger Bradlan, Norwegian foreign minister, was the only one besides Yoshizawa to refrain from voicing his pleasure at American participation. This was interpreted as a courteous gesture intended to reduce the conspicuousness of the Japanese spokesman's silence.

In a brief speech Gilbert made it clear he was present under the terms of the Briand-Kellogg pact alone and would not participate in deliberations on measures under the covenant of the league.

Self-Defense Claimed By Accused Slayer

LITTLE ROCK, Oct. 17.—(A.P.)—Walter Bealls, White Plains, N. Y., today gave details police said, of the slaying near here last month of George Riola, of Los Angeles. Authorities said he confessed his participation in a fight with alabe [illegible] contended he struck Riola in self defense.

Bealls was returned last night from Daytona Beach, Fla., where he was arrested. He told officers he met Riola by chance and motored with him from White Plains to Little Rock. The quarrel, he said, started over a lack of funds [illegible] camped on a farm [illegible] Riola struck him with [illegible] reached for a club. [illegible] whereupon Bealls [illegible] of his own and [illegible]. He put the body [illegible] away with [illegible]

Japanese Freighter Given Up As Lost

SAN FRANCISCO, Oct. 17.—(A.P.)—The Japanese freighter Yonan Maru with a crew of between 40 and 50 was given up for lost today. The only trace of the vessel found by three searching ships in mid-Pacific was part of its deck load of logs. The liner President Jefferson, on which Colonel and Mrs. Charles Lindbergh are returning from the Orient to the United States reached the scene of the Yonan Maru's distress in response to a series of frantic calls for help, but was unable to find the ship.

CANNON INDICTED BY GRAND JURY ON TEN COUNTS

Answers By Saying He Is Not Surprised At Prosecutor's Action

WASHINGTON, Oct. 17.—(A.P.)—Bishop James Cannon must stand trial on charges arising from his management of thousands of dollars contributed to his relentless anti-Smith campaign of 1928.

With Miss Ada L. Burroughs, treasurer of his "headquarters committee, anti-Smith Democrats" in Virginia, the Southern Methodist prelate was indicted before the District of Columbia supreme court yesterday for conspiracy to violate the federal court practice law.

The grand jury returned 10 counts, carrying a possible maximum penalty upon conviction of 10 years imprisonment and \$50,000 fine for each defendant.

Failure to report contributions of \$65,300 from E. C. Jameson, New York capitalist and Republican, as required by law was the basis of the indictment. Bond was fixed at \$1000 for each.

Assistant District Attorney Wilson, prosecutor, said he would seek an early trial.

From Atlanta, where he is attending a meeting of the College of Bishops of the Methodist Episcopal Church, South, the churchman said:

"I am not surprised at anything that the Roman Catholic district attorney might do."

It was the second time he had directed public attention to the faith of District Attorney Leo A. Rover. Earlier, he said Rover had ignored his offers to testify before the grand jury.

Rover withheld comment then but immediately after the grand jury reported yesterday, he said the clergyman's requests that he be permitted to testify personally and that certain witnesses he called were "promptly transmitted by me to the grand jury and that body was advised that it was within its province to grant the request if it so desired."

The bishop once said he would welcome a grand jury inquiry.

Robert H. McNeil, the bishop's attorney, said Miss Burroughs would make bond in Richmond, Va., her home, and arrangements would be made for the bishop's bond upon his return to Washington.

McNeil expressed confidence "a full and open hearing when all the facts can be brought out, will vindicate the conduct of Bishop Cannon and his associates."

Four of the counts presented by the grand jury charged Miss Burroughs with wilful failure to report Jameson's contributions to the clerk of the House of Representatives. Four others charged technical failure to report.

The 66-year-old clergyman was charged with abetting the eight violations, while two additional counts named him for conspiring with Miss Burroughs to commit the offenses. Under the law an abettor is made equally responsible.

For each wilful violation and conspiracy to violate wilfully the maximum penalty upon conviction is not more than \$10,000 fine and two years imprisonment. For the four technical violations and other conspiracy charges the law provides a maximum of \$1000 fine or one year imprisonment each.

The jury's report came with a suddenness that caught even the district attorney's office unaware. Almost immediately after it convened, the 23 jurors filed into Justice Proctor's court and interrupted a scarcely-attended criminal trial to deliver the indictments.

GERMANS VOTE CONFIDENCE IN NEW CABINET

Bruening Is Virtual Dictator After Hot Reichstag Session; Hitlerites Walk Out

By JOHN A. BOUMAN,
Associated Press Staff Writer

BERLIN, Oct. 17.—(A.P.)—Germany rowered last night to a virtual dictatorship under Chancellor Heinrich Bruening when the Reichstag, after giving the chancellor a vote of confidence, voted to adjourn until Feb. 23.

Adolf Hitler's National Socialists and Alfred Hugenberg's nationalists walked out of the chamber following the confidence vote announcing they had no more interest in what the Reichstag might do. Even with the support of the Communists, the two parties were able to muster only 256 votes against the chancellor. The vote in favor of the confidence motion was 295.

The adjournment paves the way for Chancellor Bruening to launch a campaign immediately to put Germany's economic house in order without interference from parliamentary opposition.

It came after a night session during which Communists and Social Democrats, taking advantage of the absence from the chamber of the National Socialists and Nationalists, put through a resolution asking the government [illegible]

(Continued On Page Three)

Democrats Urged To Drop Dry Repeal Plan

WASHINGTON, Oct. 17.—(A.P.)—An estimate that \$170,090,130 will be required to keep the distressed from being hungry and cold in 314 cities this winter went yesterday to the president's relief organization.

This "bare minimum" figure was presented to Walter S. Gifford, director of the national unemployment organization, by the association of community chests and councils. It represented the results of a survey of cities having community chests regardless of size and others of 25,000 or more population.

Gifford described the report as "reassuring" although the figures were estimates and "cover only part of the country and part of the total problem."

The figures tend, he added, to confirm the view of the president's organization on unemployment relief that the burden arising from unemployment this winter can and will be wholeheartedly met."

A week's campaign for funds will be started Monday by most of the community chest organizations. At the same time the Gifford committee will conduct a drive to stimulate contributions for relief work both to the community chest and other organizations. President Hoover will open it Sunday afternoon with a radio address.

Lehmann Accepts Bid To Important Meeting

Karl Lehmann, secretary of the Seminole County Chamber of Commerce has been invited to attend the opening of the United States Government Citrus Products Laboratory at Winter Haven on Friday, Oct. 23, as the guest of the City of Winter Haven. He has also been asked to attend a noon luncheon in that city on that day when Arthur M. Hyde, secretary of agriculture, will be the principal speaker.

Mr. Lehmann telegraphed his acceptance of the invitation today. By coincidence, he will be in Winter Haven that day, making his report to the directors of the Florida Citrus Growers Clearing House Association on the recent six weeks' Educational Campaign he conducted in behalf of the citrus industry of Florida. He expects to return in time to speak at a dinner given by the Women's Club in Oviedo that evening.

The opening of the laboratory at Winter Haven is said to be an important event in the citrus industry of Florida, for it will mean much in the experimental work to be done in the matter of citrus juices and various bi-products.

BUSINESS INCREASES

CHICAGO, Oct. 17.—(A.P.)—James P. Gillis general manager of the Masonite corporation, manufacturers of flooring materials, reported yesterday 60 percent increase of business for the year ended Sept. 30, compared with the previous 12 months.

GRAPE ESSENCE RULED ILLEGAL

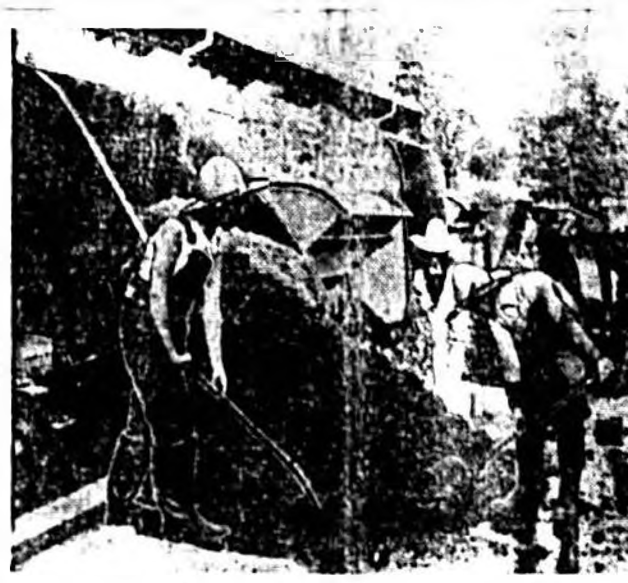

WASHINGTON [illegible] Prohibi[illegible] [illegible] Ayo V. W[illegible] [illegible]

AUTO LICENSES MUST BE BOUGHT BEFORE FEB. 1

McLin Cites New Law Designed To Stimulate Early Tag Sale

There will be no extension [illegible] year as [illegible] the time limit for motorists to buy [illegible] tags.

Walter S. McLin [illegible] motor vehicle commissioner [illegible] tag agencies of the law passed by the last Legislature [illegible] penalties [illegible] purchased before Feb. 1.

That is the law [illegible] can be no extensions. The same law, McLin explained, raises the price of tags about one-third but the ad valorem tax on automobiles has been knocked off.

The law, as [illegible] by the last Legislature [illegible] 25 percent of the amount due will be added to the price of each tag [illegible] after Feb. 1 for any vehicle which [illegible] registration as of Jan. 1 [illegible] penalty is paid [illegible] the price of the tag [illegible] any [illegible] the month of February [illegible] having attached thereto a [illegible] tag for the current year [illegible] the operator [illegible] arrest and punishment [illegible]

(Continued On Page Four)

Herman Morris Is Chosen President Of Teachers Club

Herman E. Morris, principal of the Lake Monroe High School, was elected to head the Seminole County Teachers Club for the coming year, at a meeting of the club at Lake Monroe yesterday afternoon. Mrs. E. M. Dooley, Geneva, was elected vice president, while Miss Lillian Thornley was elected secretary-treasurer.

[illegible] members of the club were present.

One hundred and ten of the 118 at the meeting, the first of the new year. Held monthly, the meetings are filled with news and views of county schools and their progress and development, with each teacher expected to take an active part in any move tending toward the betterment of conditions in his school or in the county schools.

Superintendent of Schools T. W. Lawton spoke briefly on plans for the school year, and asked the support of each of the teachers in the program, one of the largest in scope ever outlined here.

Mrs. S. T. Harris, of Tallahassee, representing the Teachers Service Extension Department of the state, pointed out some of the advantages of a teacher's attending extension classes [illegible] here soon.

New members of the county school faculty who were introduced to the club, and made members, included: Mrs. Gertrude McCalley, Mrs. Gertrude Gilbert, Mrs. Virginia Henderson, the Misses Rebecca Stevens, Anna Kanner, Alice Elder, Rose Hurt, Margaret Cox, Frances Morrow, Elizabeth Whitner, Adrienne Waits, Ramona Wilson, and Arthur Bridgers, R. S. Sanesley, and C. R. Dawson.

POMPANO—New telephone building nearing completion.

GREEN PREDICTS DEMOCRATIC WIN IN '32 ELECTION

Veteran Solon Thinks Roosevelt Is Best Bet For Presidency

JACKSONVILLE, Oct. 17.—[illegible] the [illegible] country [illegible] Democratic. The people are [illegible] a change [illegible] White House and are going [illegible] especially if Gov. Franklin Roosevelt is nominated.

He is the outstanding choice of Democracy and is the party's best bet. He will, I firmly believe, be nominated and elected. He is no superior to ex-Secretary McAdoo, but Mr. McAdoo's nomination may not be obtainable."

Such is the view of R. A. Green [illegible] who [illegible] the [illegible] of Florida [illegible] in Congress. [illegible] at the Graystone Hotel [illegible] here.

He talked of the party's status [illegible] the country, the session of the national legislative bodies. "Frankly, it is [illegible] the [illegible] control [illegible] be enacted by the next Congress [illegible] alignment in the House and Senate [illegible] divided [illegible] and "I believe the Democrats will, and should, [illegible]

(Continued On Page Five)

Local Un-employment Relief Board Named

At a recent meeting of the Board of County Commissioners yesterday morning and after a discussion of plans for local co-operation with national and state plans relative to the general unemployment situation, it was decided to organize in this county to be ready for any emergency which may arise.

H. M. Papworth was chosen chairman of the committee with John Meisch, vice-chairman, and Mrs. Helen T. Morse, secretary. Four committees were immediately appointed by the chairman, and they will function as the occasion demands. The committee men are: Karl Lehmann, R. L. Dean, R. J. Holly, on publicity, Linton Allen, H. J. Lehman, and C. A. Byrd, on finance; H. C. DuBose and Mrs. Morse on transient relief work, and T. L. Dumas, V. E. Douglass, and Mrs. Morse, on unemployment.

New Yorkers Shown Orange Groves Here

E. A. Walker and A. J. Walker, of Flushing, L. I., reported at the Seminole County Chamber of Commerce offices here yesterday and were shown orange grove properties in this section.

They are well impressed with this county, they said, and interested in its development. They are contemplating making an investment here soon.

GORN ON RETIRED LIST

SAN FRANCISCO, Oct. 17.—N. R. Taylor, for 50 years a federal weather forecaster on the Pacific coast, has retired after application for an extension of time was denied.

FEDERAL JURY URGED TO FIND CAPONE GUILTY

Grey-Haired Attorney Asks Conviction Of 'Sinister Influence' On Evasion Charges

CHICAGO, Oct. 17.—(A.P.)—[illegible]

[illegible] although [illegible]

The [illegible] prosecutor said [illegible] dollars worth of luxuries [illegible]

Al Capone, overlord gangster and underworld power, and Al Capone, spirit of open handed generosity and friend who never failed, were the contrasting pictures offered in oratory by attorneys for government and defense in final pleas at the gangster's income tax trial yesterday.

Through it all Capone sat [illegible] [illegible] notes on [illegible] with nonchalant grunts [illegible] questions [illegible] clothes [illegible]

The case against the [illegible] faced gangster was completed today except for two hours [illegible] of the government [illegible] Judge James H. Wilkerson's instructions to the jury. At [illegible] for both sides and the [illegible] will be in [illegible] along the gangster's [illegible] Monday noon.

The government [illegible] impress the jury with a [illegible] testimony tending to show [illegible] Capone had a princely income [illegible] dollars by the [illegible] [illegible] and kept [illegible] [illegible] with \$100 and [illegible]

[illegible] spoken [illegible] was the testimony of [illegible] whom Capone [illegible] that he lost \$32,000 [illegible] horse racing [illegible]

Scrap Iron Class To Hear Rev. F.M. Marler

The Rev. F. M. Marler, pastor of the First Christian Church, will speak to the members of the Lake Monroe Scrap Iron Bible Class at the Lake Monroe High school tomorrow morning at 10:00 o'clock. He will explain the International Sunday School lesson for the day.

Approximately 50 men, most of them West Side residents have been attending the Sunday School weekly since its organization some time ago, effecting what is now one of the largest and strongest classes of its kind in the county. The public is invited to attend each Sunday's service, and become affiliated as a member.

TOURIST CLUB ACTIVE

LAKELAND, Oct. 17.—More than 25 have joined the Tourist club since it opened for the season a week ago, Mrs. William Steitz, director, says the club entertainments will begin about the first of the month.

FIRST JOB FATAL

PHILADELPHIA, Oct. 17.—(A.P.)—After months of unemployment, 70-year-old John Brook found a job yesterday. Fifteen minutes later he was killed when he fell beneath the wheels of a truck which he had been assigned to load stones.

TO ENFORCE BUSINESS TAX

CLEARWATER, Oct. 17.—(A.P.)—The time limit of Oct. 31 on payment of city occupational license taxes will be strictly enforced, city hall officials said yesterday. Beginning Nov. 1 arrests will be made, they said.

Edison's Pulse Is Poor As End Nears

WEST ORANGE, Oct. 17.—(A.P.)—The strong heart of Thomas A. Edison was weakening today as indicated by his pulse which his doctor described as "poor." Dr. Hubert Howe, who for the first time remained all night at the Edison home issued the first bulletin this morning with the indication that others would follow every three hours. "Mr. Edison has remained all night in a condition which has all the appearances of normal sleep. He is breathing easily and quietly. His pulse, however, is poor," the bulletin read. Howe planned to remain through the day at the Edison home. Dr. Howe told reporters: "I consider Mr. Edison is now gravely ill. This is the first time I have felt definitely that the end is approaching."

PLANS COMPLETE FOR TESTIMONIAL DINNER MONDAY

Official Reception In Honor Of Lehmann Will Attract Many

As officials of the Seminole County Chamber of Commerce busied themselves completing final plans for the county-wide testimonial dinner honoring Karl Lehmann to be held at the Valdez Hotel Monday night, another busy day was reported for the new secretary at the trade body offices in the City Hall, a day in which optimism and a bright outlook for the future of this county was the keynote of all the conversations.

At the dinner, which will begin at 7:00 o'clock, well-known residents of the county will be present, many of whom will make short welcoming speeches. Under a tentative program released by H. M. Papworth, president of the trade body today, the dinner will get under way as Frances Carter MacMahon leads the audience in a song. The Rev. E. D. Brownlee, pastor of the First Presbyterian Church will offer the blessing.

Among the speakers of the evening are: Mayor T. L. Dumas, representing the City; John Meisch, chairman of the Board of County Commissioners, representing the County; Fred F. Corner, president of the Seminole Agricultural Club; B. F. Haines, president of Altamonte Springs; H. W. Loder, secretary of the Longwood Chamber of Commerce, and L. P. Mills, Oviedo member of the Board of County Commissioners.

Several out of town people head

(Continued On Page Five)

Southern Business Is Reported Improving

ATLANTA, Oct. 17.—(A.P.)—Definite improvement in general business conditions throughout the south, from Texas to Virginia, was reported to the Southeastern Economic association at a convention here yesterday.

More than 100 college professors are attending the two-day convention which met yesterday jointly with the National Tax association.

Reports to the conference yesterday, based on facts gathered by delegates during the last 12 months, said agriculture, textile industries and cotton consumption have progressed during the first nine months of 1931.

While reports on general business and trade is somewhat off in all of the 12 southern states represented, achievement of more stable conditions was discussed with optimism.

Lee Bidgood of the University of Alabama, president of the association, said the facts presented show the southeast is unquestionably in better condition than it was at this time last year.

Varner Invites All To Hear Sermon Series

Beginning tomorrow night, Dr. Carroll Varner, pastor of the First Methodist Church will preach a series of sermons on "Some Old Fashioned Sins". This series will continue for a period of several weeks, the subject of the first one being, "Your Three Greatest Enemies"; to be delivered tomorrow night. The sermons will be timely and will be forceful in presentation. The public is invited to attend.

NAVY EFFECTS LARGE SAVING IN EXPENSES

Less Important Items To Be Dropped Soon; Noted Band Included In Dismissal Of Men

WASHINGTON, Oct. 17.—(A.P.)—With bold strokes cutting more than 50 millions from its 1933 expenditures, the Navy has eliminated its less important activities and has sharply curtailed many that it valued highly.

The famous Navy band is scheduled for oblivion. The frigate Constitution, newly refitted for a triumphal tour around the coast, will be tied up again. More than 3000 civilian employes will be paid off. More than 3000 sailors and Marines taken from the rolls.

These are cuts proposed in the revised budget estimate submitted to President Hoover yesterday by Secretary Adams.

The Boston and Charleston, S. C. Navy yards will be closed, and so will the operating base at New Orleans, the naval training station at Newport, R. I., and the naval ammunition depot at Lake Denmark, N. J. The Parris Island, S. C. Marine Corps training station will go into reduced commission status. Naval reserve activities will be sharply reduced.

Fleet changes recommended include decommissioning of the battleship Wyoming and the old cruiser Rochester, placing in reduced commission the battleship New York; putting two new eight-inch gun cruisers and six S-class submarines in reserve. Several minor craft such as tenders and receiving ships are to be tied up.

In dollars and cents some of the major cuts to be made are:

Pay, subsistence and transportation, \$3,118,000; construction and repair, \$1,454,000; engineering, \$1,530,000; public works, \$4,000,000; aviation, \$2,383,000; Marine Corps, \$900,000; alteration of naval vessels, \$3,035,000; and increase of the Navy, \$24,583,000."

Unable to say exactly how much will be saved by all these slashes, Navy officials figure the amount would exceed \$51,000,000.

Among the shore stations to be closed are the radio stations at Great Lakes, Ill.; Savannah, Ga., and St. Augustine, Fla.; one half of the Navy and Marine recruiting stations; the ammunition station at Fort Lafayette, N. Y., and naval hospitals at Charleston, S. C., and in the Virgin Islands.

The activity at the Philadelphia aircraft factory is to be reduced. The idle \$24,000,000 armor plant at Charleston, W. Va., would be disposed of and so would the wartime housing facilities at Indian Head, Md.

All Navy Yard bands are to be discontinued except those at naval training stations and the Naval Station.

Grand Jury Indicts 19 Washington Residents

WASHINGTON, Oct. 17.—(A.P.)—Thirteen policemen, three detective sergeants, two detectives and a civilian were indicted yesterday by a District of Columbia grand jury on charges growing out of an investigation into alleged third degree brutality.

All the policemen were charged with beating prisoners, either with clubs, rubber hose or their fists. The civilian, Cecil Mason, who said he was a friend of the police, was charged with attempting to influence the testimony of a witness against one of the detectives.

The detective sergeants are William Messer, accused of beating a prisoner with a wooden club, and Robert J. Barrett and Arthur T. Fihelly, charged with using their fists upon prisoners. The other detectives are James A. Mostyn and Robert L. Jones.

The thirteen policemen are Jesse F. Hasty, Milton, B. Grove, Charles F. Bremerman, Hollis H. Clark, Vivian H. Landrum, John Sirola, George Sorber, Eugene D. Lambert, Lewis E. Hazard, George E. Perry, William R. Laflin, William T. Burroughs and William C. Grooms. Four of the charges were reindictments.

ELECTION UPHELD

TALLAHASSEE, Oct. 17.—(A.P.)—The Florida supreme court yesterday ruled that Pensacola's recent municipal election, in which the city manager form of government was approved, was legally called and held. Pensacola city officials attacked the validity of the election.

OH YEAH?

By PETER SCHAAL

While expressions of boredom and disgust were noticed scattered among the faces of several Sanford fans who witnessed the final and deciding game of the central Florida baseball league's first championship series at Municipal Park yesterday afternoon, they were more than offset by the happy expressions found on faces of some 400 Cocoa fans who cheered their team to the echo, thereby livening up what eventually turned into a good ball game.

Doped to win from the start, the Indians went about their task, aided by some fancy pitching by Joiner. In a manner which convincingly established their superiority over the Islanders at every angle. The 6 to 2 win was just about the measure of their superiority, 6 to 2 or 3 to 1 times better than the Islanders who couldn't hit, erred continually, and looked like anything but the class team they were as the first half ended.

Before we tuck the state league in for the winter, and just before we release the final season batting averages, we'd like to toss a bouquet toward the Champions. Having been in at the start of the league, attended several meetings of the board of directors, seen plenty of games and learned plenty from players, managers, and sportswriters, we offer the Cocoa team in its entirety as one of the most sportsmanlike, gentlemanly, enthusiastic, reasonable, and consistant club in the entire league. You've never heard anything but the best things about the club all year, you've seen them play games when they couldn't win with Grove and Cochrane, or should I say Grimes and Wilson, and yet they kept on fighting; you've observed their players having fewer arguments with umpires over decisions than any other players, and you've seen a group of ball players who are all well versed in the duties of their position. The success of the league in its first season is due in a great measure to the Cocoa team, and I claim that from that view point alone the Indians deserve the championship. They remembered the prestige and honor of the thing that held them together, and from Isadore Rubin, their backer, right on down to the bat boy, the league owes them a debt of gratitude.

Pick-The-Winner contestants who have already handed in their selections for the week are hereby notified that because Virginia and V. M. I. played their game yesterday, that game is scratched from the list this week and prizes this week will be awarded on the basis of 14 teams entered. V. M. I. sprung a surprise by beating Virginia 18 to 3, a top-heavy score to boot.

Comes now the time for Oh Yeah, with his batting average of .654, gained by picking 17 out of 26 winners, to gaze into his magic crystal in an effort to name the winners of tomorrow's games. Here's what he saw, the winners' name in bold type: **CORNELL** over Princeton; **AUBURN** over Georgia Tech; **FLORIDA** over Syracuse; **MARYLAND** over Kentucky; **GEORGIA** over North Carolina; **ALABAMA** over Tennessee; **VANDERBILT** over Tulane; **HARVARD** over Army; Purdue-Wisconsin, a tie game; **TEXAS** over Oklahoma; **WEST VIRGINIA** over W & L; **OHIO STATE** over Michigan; **CHATTANOOGA** over Sewanee and **TEXAS CHRISTIAN** over Texas Aggies.

Careless smokers were responsible for more forest fires and greater losses than any other cause last year, says the U. S. Forest Service. On protected areas for which reports are more complete, smokers caused 17,460 forest fires, or more than 20 per cent of all the fires reported. In the last five years, deliberate woods burning and incendiarism has been responsible for the 17 percent of the [illegible]; carless or uncontrolled debris burning caused 12½ percent; [illegible] caused 9½ percent; [illegible] 9 percent; campers al[illegible] 8 percent; a little less than [illegible] percent were traced to lumbering operations; miscellaneous [illegible] accounted for 9 percent; [illegible] the causes of the remaining [illegible] (11 percent) could not be [illegible]

[illegible]AH—Building permits [illegible]

COCOA CROWNED 1ST CHAMPIONS OF STATE LOOP

Defeat Islanders 6-2, In GoodGameWhich Ends First Season

Behind some grand pitching by Joiner, and a long distance triple by Wall with two on, Manager Johnny Culbreath's Cocoa Indians swept to a convincing victory over Manager Boisch's Daytona Islanders here yesterday afternoon, scoring a 6 to 2 win which crowned them the first champions of the Central Florida Baseball League.

After a bad start when both teams scored as the result of errors, fully 1000 spectators warmed to as fine a pitcher's battle as a crucial game could warrant, and before the game had ended had seen Joiner pull away from Olin Hutto, the league's most valuable player, in a pitching exhibition which was masterly. Joiner allowed but four hits during the afternoon, two of them very doubtful. He gave up but one hit after the third inning, and was never in trouble after the second when infield errors placed men on the sacks, one of them scoring.

As the hurler who was called on to pitch Cocoa to the championship, Joiner more than fulfilled his task, and the crowd enjoyed every pitch.

Hutto, in the meantime, pitching in front of a team which had certainly lost the punch it possessed inwinning the first half pennant, was touched for a dozen blows, most of them solid knocks. Some inferior fielding got him in tough spots early and often, but he was admittedly off form. He flashed much of his old time form in the fifth and eighth innings when he set the Indians down with ease, that fast ball coming with a mean curve to completely baffle the Indian sluggers.

While the batting star was Manager Culbreath, who got three singles in four tries, Wall's prodigious triple, scoring Provost and Harrell, was the batting feature of the afternoon. Every Indian, with the exception of Joiner, got one or more hits.

Cocoa will be presented with two silver loving cups emblematic of the championship at a dinner late this week. Sunday afternoon they meet the Wildwood team in Cocoa, in the first of a five game series to decide the championship of the state.

The box score:

COCOA	ab	r	h	po	a	e
Provost, lf	5	2	1	4	0	0
Harrell, cf	5	2	2	2	0	0
Holton, c	4	0	1	7	0	0
Wall, rf	4	1	2	2	0	1
Culbreth, 2b	4	0	3	0	4	0
Brown, ss	4	0	1	1	1	0
Prine, 3b	4	0	1	0	1	1
Headley, 1b	3	1	0	10	0	0
Joiner, p	3	0	0	1	1	1
Totals	36	6	12	27	10	3

DAYTONA	ab	r	h	po	a	e
Baker, rf	3	1	0	0	0	0
Apgar, ss	5	0	1	0	1	0
Harriss, 2b	2	0	0	3	2	1
McGowan, 2b	2	0	0	2	0	1
Mobley, c	4	0	0	10	1	0
Pellicer, cf	3	0	0	3	1	0
O'Brien, 1b	4	0	2	6	0	1
Spake, rf	4	1	1	0	0	0
Pert, 3b	4	0	0	0	0	1
Hutto, p	3	0	0	0	2	0
Totals	34	2	4	24	7	4

Daytona 110 000 000—2
Cocoa 210 300 00x—6

Runs batted in: Wall 3, Harrell 2, Culbreth. Three base hits: Wall. Stolen bases, Provost, Culbreath, Brown. Sacrifice hit, Joiner. Left on bases, Cocoa, 8, Daytona 9. Struck out by Joiner 6, by Hutto 6. Bases on balls, off Joiner 3. Hit by pitcher, Headley by Hutto, Baker by Joiner. Umpires; Laing, Lopez, Hogan.

HERALD CARRIER BOYS WIN FROM POWER TEAM 9-5

Fast Game Results In Victory For Newest Outfit In League

By E. H. CULLUM.

Playing air tight defensive ball the Sanford Herald Boys diamond ball team downed the Florida Power & Light boys 9 to 5 last night in a very fast and hotly contested game.

S. Shaw was one the mound for the victors, and although wild at times, he tightened down in the pinches and allowed the usually heavy hitting F. P. & L. team only 7 hits, good for five scores, their five runs being made in the second, third, and fourth innings. After the fourth inning only one F. P. & L. player got as far as first base.

Lawson started out in the box for the Florida Power & Light boys. The Newsboys succeeded in scoring twice in the first inning and put over three runs in the second. Raburn relieved Lawson at the beginning of the third, and after Eubanks got a single to start off this inning, Raburn struck out Vause, Russell and Odham in succession. However, in the fourth inning, after Morrison had popped out, A. Shaw singled, Routh doubled, scoring Shaw, Kelly hit a home run, bringing in Routh ahead of him. Stempter singled, S. Shaw and Eubanks both safe on errors, Stemper scoring; Vause and Russell both struck out to end the inning, result four runs, which were sufficient to give the victory to the Herald boys. After Raburn had gotten this one bad inning out of his system he shut the paper carriers out for the balance of the game.

Kelly was the heavy hitter for the Herald team, getting three out of four, a single and two home runs. He also batted in and scored five of the 9 runs made by his team.

Both teams put up a scrappy fight for the game, with the Herald boys having a slight edge on their opponents, both in the field and at the bat.

Tonight the Blackwood Cleaners girls team of Orlando will be over to play the Piggly-Wiggly girls.

Box Score:—

HERALD	ab	r	h
Kelly, 3b,	4	3	3
Stempter, c,	4	1	2
S. Shaw, p,	3	0	0
Eubanks, 1b,	4	1	2
Vause, rs,	3	0	1
Russell, lf,	3	0	0
Odham, 2b,	3	1	0
Morrison, rf,	3	0	0
A. Shaw, cf,	3	2	2
Echols, ls,	1	0	0
Routh, ls,	2	1	2
	33	9	12

F. P. & L.	ab	r	h
Whitten, c,	4	0	2
Lawson, p,	2	0	0
Raburn, p,	2	0	0
Purdon, 1b,	3	1	1
Zachary, rs,	2	0	0
Cullum, 2b,	2	0	0
Humphrey, 2b,	1	0	0
Herndon, ls,	3	1	1
Doker, 3b,	1	2	0
Wright, rf,	2	1	2
Quantock, cf,	3	0	0
Williams, lf,	3	0	1
	28	5	7

Umpires: Kinlaw, Cook, Jackson.

MACCLENNY—Filling station built by H. Powers, near here, completed.

Football Flashes

UNIVERSITY, Va., Oct. 16.—(A.P.)—Virginia's homecoming and stadium dedication was spoiled yesterday by a chunky little cadet, "Stumpy" Travers, who paced his Virginia Military institute team to an 18 to 3 victory over the Cavaliers in Scott field's opening contest.

It wasn't in the books for this 160-pound junior from Alexandria to score any of the points but it was his broken field running and defensive alertness that paved the way for two touchdowns.

Travers' 75-yard return of a kick-off in the second period placed the Cadets in position for their first touchdown shortly after Virginia had counted its only points, a field goal by Bryant.

All color and pagentry that has surrounded this game since the series was started in 1893 was present today as the complete cadet battalion from Lexington accompanied its team and as thousands of alumni of both schools and gaily dressed girls dotted this massive new stadium.

Frederic William Scott, of Richmond, donor of the new gridiron amphitheater, sat in the president's box along with other distinguished guests, as Former Governor Harry F Byrd presented the gridiron field and stadium to Lieutenant Governor James H. Price, who accepted for the state.

By periods:

Virginia 0 3 0 0—3
V. M. I. 0 6 6 6—18

Scoring Virginia, field goal, Bryant; V. M. I. touchdowns, Waite (2), Gregory.

ATLANTA, Oct. 16.—Georgia Tech's defense against the Notre Dame system of attack was causing coaches considerable worry yesterday as the Tornado neared the end of preparations for its game with Auburn. In today's practice session the first stringers repeatedly failed to stop Auburn plays inside their 10-yard line. On the offense, however, the varsity outfit did considerably better, with Pat Barron and Jap Hart leading the drives.

ATHENS, Ga., Oct. 16.—With only four days of practice following their 26 to 7 defeat of Yale at New Haven, the Georgia Bulldogs left late yesterday for Chapel Hill to meet North Carolina on Saturday. There was a noticeable let-down Tuesday and Wednesday from the peak form of the Yale game, but coaches said they had exepected it, and predicted the squad would be back on its game by Saturday. Freshmen pierced the Georgia defense several times yesterday with North Carolina plays.

AUBURN, Ala., Oct. 16.—The Plainesmen polished off their preparation for the Georgia Tech game by spending the afternoon analyzing Yellow Jacket plays. The team also gave considerable attention to its own offense.

UNIVERSITY, Ala., Oct. 16.—The Crimson Tide squad, 35 strong, boarded a train yesterday for Knoxville and the game Saturday with Tennessee. The players will reach the Tennessee city early Friday and work out during the afternoon.

NEW ORLEANS, Oct. 16.—Tulane university's Green Wave went through a light scrimmage yesterday in final preparation for its meeting with Vanderbilt Saturday. Four coaches and 34 players left here tonight and are expected to arrive in Nashville tomorrow morning.

GAINESVILLE, Oct. 16.—Twenty-eight men composing the Florida "B" squad will leave by bus for Orlando at 1 o'clock tomorrow to play the Rollins varsity team in a tilt tomorrow night. This will be the initial game of the season for the Gator reserves.

In the absence of Coach Nash Higgins, Jimmy Steele, Florida's stellar guard of the past three seasons and a member of the coaching staff, will accompany the team. The squad has been split into two teams, one of which will play the Notre Dame System while the other will employ the Warner system against Jack McDowall's Tars.

Men making the trip are: Entz, Mann, Verri, Davis, ends; Keys, Lee, Lavin, Petronis Norfleet, tackles; Reid, Richarde, Osgood, Moore, guards; Culbreath, Chilson, Whitlock, centers; Sherrill, Culler, Gregory, Beck, Ches, McClellan, Hancock, Brown Lango, backs.

RALEIGH, N. C., Oct. 16.—(A.P.)—Wake Forest defeated North Carolina State college in the annual fair week football game yesterday, 6 to 0.

The victors started a drive in the third period that netted 69 yards and a touchdown, with Shinn taking the ball over after being kept on the defensive the first two periods.

State failed to exhibit any drive during the game. Early in the first period, Dellinger, Wolfpack halfback, broke loose for a 35-yard run over the goal line, but the play was called back when the referee ruled that the backfield was in motion too soon. A 15-yard penalty was imposed.

TOWN LOSES SUIT

WEST PALM BEACH, Oct. 16—(A.P.)—The town of Boca Raton failed in court yesterday to get damages from B. B. Raulerson, former member of the town commission, as a result of a transaction in 1926 in which Raulerson, while acting as commissioner, sold the site for the municipal building for $17,000. The jury brought in a verdict for Raulerson.

BATOW—Lake View Groves, Inc., capitalized at $10,000, filed articles of incorporation.

TALLAHASSEE—A. and M. College for Negroes to erect brick building at cost of $45,000.

EUSTIS—Bids received for rebuilding Arborio building into hotel.

FORT PIERCE—C. C. DeBerry & Son opened Port Sewall Lumber Co. near here, employing 25 men.

Pick The Winner

If you 116 Pick-The-Winner contestants who last week handed in your selections think that you had a job picking them last week, look at this list below. We've combed the schedule to find 15 games that would really test your abilities as football "experts", and although we've slipped in an easy one or two, most of them will keep you busy.

To help you win not only the trade coupons good for $1 in merchandise at Churchwell's and Woodruff and Watson's, but the football ticket to the Florida-Kentucky game in Jacksonville, Dec. 5, we are giving you below the teams' record last Saturday. Here it is:

Cornell	27	Richmond	0	Princeton	7	Brown	19
Georgia Tech	0	C'negie Tech	13	Auburn	7	Wisconsin	7
Florida	0	N. Carolina	0	Syracuse	46	O. Wesleyan	7
Maryland	6	Navy	0	Kentucky	43	W & L	0
N. Carolina	0	Florida	0	Georgia	26	Yale	7
Tennessee	[illegible]	Mississippi	0	Alabama	53	Miss A & M	0
Tulane	40	Spring Hill	0	Vanderbilt	26	Ohio State	21
Army	20	Mich. State	7	Harvard	28	New H'pshire	0
Wisconsin	7	Auburn	7	Purdue	7	Illinois	0
Texas	0	Rice	7	Oklahoma	0	Nebraska	13
West Virginia	0	Pittsburgh	34	W & L	0	Kentucky	45
Michigan	13	Chicago	7	Ohio State	21	Vanderbilt	26
Chattanooga	14	Howard	0	Sewanee	3	Virginia	0
Virginia	0	Sewanee	3	V. M. I.	13	Citadel	13
Tex. Christ'n	28	Austin	0	Texas Aggies	29	Iowa	0

Just because you haven't a chance to enter the football contest, don't stop sending in your list because you might win the trade coupons. Clip this coupon, place your name and address upon it, mark a "W" opposite the name of the team you think will win, and send it to the Sports Editor of The Herald before 3:00 o'clock Saturday, Oct. 17.

Here's this week's list:

Name ....

Address ....

Cornell vs. Princeton
Georgia Tech vs. Auburn
Florida vs. Syracuse
Maryland vs. Kentucky
North Carolina vs. Georgia
Tennessee vs. Alabama
Tulane vs. Vanderbilt
Army vs. Harvard
Wisconsin vs. Purdue
Texas vs. Oklahoma
West Virginia vs. W. & L.
Michigan vs. Ohio State
Chattanooga vs. Sewanee
Virginia vs. V. M. I.
Texas Christian vs. Texas Aggies

Used Car Sale Will End After Two Days

Only two days and the [illegible] sale which has been going on for the past eight days on the used car lot of the Marshall Motors, Inc. will come to an end, according to an announcement made today by W. E. Walthall, local representative of the Marshall Motors.

In his announcement today Mr. Walthall said that he wished to extend his appreciation to the people of Sanford and Seminole County for their patronage during the sale. He said that officials of his company were more than pleased with the results obtained through the extensive advertising campaign carried on in the columns of The Sanford Herald during the sale. The Marshall Motors advertisement appearing elsewhere in today's issue presents still more values in used cars.

Saturday
Sunday

—Also—

PRINCESS

UNDEFEATED!—AND THEY'RE ALL UNDER 15!

NEW YORK—The undefeated girls' basketball team of the [illegible] Presbyterian Church. Not one of the girls is over 15 years of age! Left to right: Marie [illegible] (left guard), [illegible] (right forward), Capt. [illegible] (center), Geraldine Hubbard [illegible] and [illegible]

OVER 50 GOOD USED CARS

Stretch Your Dollar

Offered During This Sale

RIDICULOUSLY LOW PRICES

ONLY 2 DAYS LEFT

To Take Advantage Of This

OPPORTUNITY

Very Liberal Terms and Trades

Several Good Used Trucks 1½ and 2 Ton-Off[illegible]

Marshall Motors, In[illegible]

USED CAR LOT - Corner Sanford [illegible]

The Sanford Herald

Published every afternoon except Sunday at Sanford, Florida, 111 Magnolia Avenue

Entered as second class matter October 27, 1919 at the Postoffice of Sanford, Florida under act of Congress of March 3, 1879.

HOLLAND L. DEAN
Editor and Manager
GORDON DEAN—Managing Editor

SUBSCRIPTION RATES
One Year [illegible]
Six Months [illegible]
Three Months [illegible]
By Carrier per Week [illegible]

All obituary notices, cards of thanks, resolutions, and notices of entertainments for the purpose of raising funds, will be charged for at regular advertising rates.

Frost, Landis and Kohn, represent The Herald in the national field of advertising. Offices are maintained in the larger cities of the country with principal headquarters in Chicago and New York.

The Herald is a member of the Associated Press which is exclusively entitled to the use for republication of all news dispatches credited to it or not otherwise credited in this paper and also the local news published herein. All rights of republication of special dispatches herein are also reserved.

SATURDAY, OCTOBER 17, 1931

HAVE ALL GOOD—The young lions do lack, and suffer hunger: but they that seek the Lord shall not want any good thing.—Psalm 34:10.

PRAYER—Thou, O God, art the Source of every god gift.

Not all politicians are rich. Some of them get defeated.

There may be dog racing in Seminole County next winter after all.

"It won't be Long now," as the lieutenant governor says to the governor of Louisiana.

Louisiana, with three governors, must be in a terrible fix. It's bad enough with one governor.

"All the world's a stage," someone poetically reminded us the other day. "Yeah, flat!" someone else added.

A beautiful young blonde, recently deciding that there is nothing to live for after all, shot herself in the heart but still lived. It must have been made of stone.

The Christian Science Monitor points out that President Hoover evidently believes the curves on the road back to prosperity should be heavily banked to prevent skidding.

For quite a while last summer it looked as if it would be a long cold winter this year, but last week's developments indicate that a great many frozen assets will be thawed out.

They arrested one of Al Capone's pals in court for toting a pistol, and all the time we thought none of Capone's pals would fool with anything smaller than a French .75.

On Oct. 20 Dade county will hold a great election to determine whether horse and dog racing shall be legalized. Present indications are that next winter will see a separate and distinct track for every man, woman and child in that section.

Some guy writes us that he likes this column but it is not always accurate. Neither was Columbus. In sailing for China, he landed at San Salvador. Most everyone would rather be right than president. That's probably why they are.

Our Uncle Samuel has lost a half billion dollars of his monetary gold supplies within the past four weeks. But with some $4,424,000,000 still left in his vaults, he is in no danger of joining a bread line, at least for another week or two.

Japan tells the United States to lay off in the row with China, probably realizing that his country has a heavy financial interest in China which might prejudice some of our leading statesmen against Japan. And what is infinitely worse, perhaps Japan realizes that even an impartial investigation would not place her in a very favorable light.

Al Capone lost so much money betting on horse races, his attorneys contend, that despite his enormous beer income, he didn't have anything left on which to pay income tax. That should be a beautiful lesson on the futility of gambling, even though nothing [illegible] comes out of this trial. If Al Capone, with his machine gun [illegible], couldn't make anything out of gambling, what chance have the rest of us mugs got?

[illegible] writes at length on the [illegible] Capone affair, [illegible] argument as follows: [illegible]

Land Hunting

As might well have been expected, Japanese statesmen in none too polite language for members of a diplomatic corps, told Secretary Stimson and the United States government where to head in, and to lay off in this oriental dispute which promises to develop into a full size war. Our Secretary had written the governments of both China and Japan to go easy in their arguments and not to forget the Kellogg Peace Pact which they had been among the first to sign. The Japanese, who may properly be considered the aggressors in this most recent international crisis, resent any meddling in their affairs on the part of the United States, object even to this country's sitting with the council of the League of Nations which is to consider the oriental problems.

Perhaps the Japanese are a little sensitive about this country becoming involved in the dispute, since their leading citizens undoubtedly recall only too well the magnanimous rejection of Chinese indemnities by this country following the Boxer rebellion, the cordial relations which have existed between China and the United States ever since, the many heavy investments which prominent American citizens have in important Chinese ports, and last but not least the enviable reputation which this country enjoys for helping the under dog, for promoting a square deal for all. Japan has probably sensed from the very beginning that serious fighting between that country and China would more than likely embroil the United States, whose money is feared as much as its men, and on the side of China.

Japan, in this instance, has conducted itself like an international highwayman. Its comparatively small population of 65,000,000 is nevertheless seriously restricted on the small islands of Yezo, Honshu, and Formosa, and the peninsula of Korea It needs more land for expansion and development. In 1915 after twenty years of intensive campaigning, colonization, and diplomatic maneuvers it annexed Korea much in the same way that it now proposes to annex Manchuria. Back of Manchuria lies Mongolia with its almost limitless area and resources.

Because two Japanese soldiers were killed—whether by Chinese or Japs has not been shown—Jap generals in Port Arthur sent bombing planes to Mukden, Chinchow, Peiping and Tientsin, drove Chang Hsuchliang out of Manchuria, tore up the railroads so that he could not get back, proposes to assist subtly in the establishment of a new governor in Manchuria, and a governor, who perhaps, may be a little more friendly with the Japanese emperor, who may at Japanese suggestion secede altogether from China proper and the influence of Chiang Kai Shek. And at a later date, when the League of Nations has gone back to sleep and the rest of the world has forgotten the incident, Manchuria, of course by a vote of the people affected, will be annexed to Japan.

So Japan does not want the United States to take part in the League of Nation's conferences, nor even to attempt on its own part any reconciliation between China and Japan. A reconciliation might interfere with a series of well laid plans.

Give Some Thought To Spending

Along with Mrs. Hoover's recommendation to spend, in order to aid in the return of prosperity, might also be added the suggestion, spend where it will do you the most good. The practice of reciprocity in business is as important as any spirit of co-operation, and by reciprocity, we do not mean to knife competitors, or get even with people who do not trade with you, but merely the spending of money on things which will give employment to the greatest number of persons, and the keeping of the wheels of industry turning as close to home as possible.

The importance of trading at home has often been emphasized in these columns, but at no time has it been quite so important as at present. We wish there were some statistics available on the amount of money which goes out of town on mail order purchases, or shopping excursions to other towns. We believe that we would have in them adequate proof of why, with fundamental conditions continually improving, business in Sanford is no better than it is. Sanford persons should search Sanford stores for whatever they want to buy. If, then, they are unable to find it here, they should try Orlando stores before resorting to the mail order catalogs. As part of the same theory, they should buy American made products before purchasing imported commodities.

Sanford has also the evil of gambling with which to contend. We preach no moral lesson against such things, and we do not expect that this condition will ever be eradicated in this community or any other. But we do know that a dollar lost in gambling is a dollar lost in trade. Economically it serves no purpose whatsoever. It is just gone and you have nothing to show for it. You have assisted no merchant in his business troubles. You have given employment to no hard pressed workingman. You have not contributed to charity, or to any worthy cause at all. Again no statistics are available on the amount of local money lost at negro crap games in the fields, at poker parties in the clubs, at slot machines everywhere, and at countless other gambling devices, but we believe the figures would be little short of amazing. The same amount of money put into channels of trade would bring an end to hard times in short order.

Seminole County residents should be giving these things serious thought. It is not enough to blame public officials, condemn Herbert Hoover, and vilify Wall Street capitalists because times are hard. Remedying them is a duty which belongs to every citizen, even to the most humble. Everyone has a part to play and the success of the whole depends entirely upon how well each one plays his part. We believe that a little careful consideration of the manner of spending money will go a long way toward bettering business conditions.

SANFORD, TWENTY YEARS AGO

J. J. [illegible], the well known [illegible], surprised his friends by [illegible] and getting married. The bride was Miss [illegible]. The ceremony was performed by the Rev. [illegible]. Mr. and Mrs. [illegible] have taken apartments in the Wilson building and will make Sanford their future home.

[illegible]

CANDLE LIGHT

By NINA OLIVER DEAN

"Though in its stern vagaries Fate
A poor book-lover me decreed,
Perchance mine is a happy state—
The books I buy I like to read:
To me dear friends they are indeed,
But, howe'er enviously I sigh
Of others take I little heed—
The books I read I like to buy

"Some books tho' tooled in style ornate,
Yet worms upon their contents feed.
Some men about their bindings prate—
The books I buy I like to read:
Yet some day only my fancy [illegible]
My ruin—it may not be nigh—
They reap, we know, who sow the seed:
The books I read I like to buy.

"Tho' frequently to stall I speed,
The books I buy I like to read;
Yet wealth to me will never [illegible]—
The books I read I like to buy."

These verses from the "Ballade of a Poor Book-Lover" were enclosed in a letter of Thomas Hutchinson's to the late Laurence Hutton and the poem is on file with the Hutton collection of books at Princeton University. I found the lines in A. Edward Newton's "The Amenities of Book-Collecting," published by the Atlantic Monthly Press just before it merged with Little Brown. The ballad is only one of the many fascinating tidbits that the bibliophile will find in Mr. Newton's urbane and delightful volume.

Although "The Amenities" is the author's first book, it has a vintage, a mellow golden flavor, which is not altogether due to the richness of his material but partly to his fine instinct for arranging it, his very obvious scholarship, and the tang of his keen wit. Mr. Newton writes of book-collecting both abroad and at home, and the volume is a veritable treasure-house of the facsimilia of the title pages of rare editions.

Of particular interest at this time of Browning reminiscence on Broadway with Katherine Cornell in "The Barretts of Wimpole Street" releasing the acquaintance of twentieth century Americans with Elizabeth Barrett Browning, is the reproduction of a pen and ink sketch of Tennyson reading aloud from the manuscript of his poem, "Maud," to Elizabeth and Robert Browning, and W. M. Rossetti. The latter evidently was not listening very attentively because he did the drawing during the reading of the poem. Mrs. Browning reports this famous evening in a letter to a friend in which she says that with the second bottle of port, the Laureate opened his heart to us and read "Maud" through from end to end and did not go home until half-past two in the morning. She comments on the charming naivete of Tennyson who would stop now and then during the reading of his poem, and say admiringly, "There's a wonderful touch! That's very tender. How beautiful that is!"

Incidentally, Mr. Newton bought the Rossetti sketch at the last Browning sale, and it is now in his library at "Oak Knoll," Daylesford, Pennsylvania.

For the Johnsonmaniac, Mr. Newton's book is a boon indeed, because he admits that he is Samuel Johnson-mad, possesses forty original letters of the venerable doctor's, is never without a copy of Boswell, and agrees with Leslie Stephen and his "Enjoyment of books began and will end with Boswell's 'Life of Johnson.'" There is a chapter in "The Amenities" called "James Boswell—His Book", in which Newton tells the story of the relationship of Johnson and his faithful shadow, and another under the caption "A Light-Blue Stocking" that deals with his friendship with Mrs. Thrale. The life at Streatham Park, (where the members of the literary set foregathered to eat Mrs. Thrale's excellent dinners) is so lovingly and faithfully reproduced by Newton that one can almost smell the roast beef and hear the learned conversation and the gay laughter.

There is also a reproduction of the title page of a presentation copy of Oliver Twist which boasts this inscription in Dicken's own handwriting, "W. C. Macready, Squire, from his sincere friend and admirer, Charles Dickens," a cut of the title page of the first edition of Daniel DeFoe's "Robinson Crusoe," and one of the Thackeray's original pen and ink sketches of Becky Sharp throwing Dr. Johnson's dictionary out of the carriage window as she drove away from Miss Pinkerton's school.

It might be of interest to list a few of the prices that rare books have brought. At a book sale several years ago in New York, a first edition of Browning's "Pauline" sold for $3000, a Kilmarnock Burns for $2,700, Gray's "Elegy in A Country Church Yard," for $4,250, and a copy of Milton's "Lycidas" for $2,[illegible]. The late J. P. Morgan, an eminent book collector, paid $9000 to a London book-seller for a first edition of Izaak Walton's "Compleat Angler."

It [illegible] that there are a lot of people who believe with Anatole France's dear old book-collector in "The Crime of Sylvestre Bonnard," that there is no reading more easy, more fascinating, and more delightful than that of a catalog."

NEWSPAPERS REACH THE BUYER

ST. PETERSBURG INDEPENDENT

Department stores can reach prospective buyers through the newspapers at less expense and more effectively than through any other medium of advertising, the National Retail Drygoods Association was told at a recent meeting in New York City. Arthur O. Fiske, sales manager for [illegible] store, one of the largest in Brooklyn, spoke on the subject. He deplored wasteful methods of advertising by some stores and declared that outside of the newspapers, there were only one or two really worthwhile mediums of publicity. The newspapers, he said, furnish by far the most dependable form of advertising. He added that his firm is now expending [illegible] per cent of its advertising [illegible] with the newspapers and [illegible] that the amount ought to be greater in view of the returns received.

[illegible] merchants Association from outsiders who come with various schemes to get money for themselves through the pretense of helping the business men.

Newspaper advertising undoubtedly reaches the buyers. The person who can not afford to subscribe to a newspaper, or who does not buy a paper, is usually not likely to buy much from a store. Nearly everybody reads the local newspapers, and therefore the per capita cost of an advertisement is very small. In no other way can so many people with money to spend be reached at the same cost. Much depends, of course, on the way an advertisement is written and what is offered to customers by educating the public to want the things that are offered for sale. It can be done by the right kind of newspaper advertising.

[illegible]

CHOOSE -- WISELY

FROM THE HERALD
D-I-R-E-C-T-O-R-Y

ATTORNEY
H. S. White
Attorney-at-Law
305 First National
Bank Building

DRUGS
Touchton's
Sanford Drug
"The Rexall Store"
1st at Foot of Magnolia
Phone 325

LUMBER
Hill Lumber Co.
13th and Holly
"We are at all times glad to assist you in any way with your building needs"
ZIP SERVICE Phone 135

AUTO TOPS
TOPS
Spencer Auto Top Shop
306 W. 2nd St.

ELECTRIC SHOP
Randall Electric Company
Electrical Wiring and Repairing
General Electric refrigerator
112 Magnolia Phone 113

PRINTING
The Herald Printing Co.
Printing of distinction at reasonable costs.
Phone 148

AWNINGS
Hathaway's
Awnings
Window Shades
Hemstitching
Phone 41

FLORIST
STEWART
The Florist
Cut Flowers — Plants
Floral Designs
814 Myrtle Ave.

RADIOS
PHILCO'S
$36.50 and up
Automotive Electric Company
Oak and Second
Phone 236

BEAUTY SHOP
Powder Puff Beauty Salon
Lula Miller, Prop.
106 Magnolia
Phone 104-W

FURNITURE
Wagoner Furniture Co.
We Buy or Trade Used Furniture.
502-504 Sanford Ave.
Phone 774

SERVICE STATION
Triangle Service Station
Park and French Ave.
Managed by E. J. Freeman
"Dad Just The Same"
Sanford, Florida

BARBER
Standard Barber Shop
W. E. [illegible], Prop.
111 S. Park

GARAGE
Phone 502
Maffett's Garage
Guaranteed Repairing By Experts.
Park and Commercial

SHOE REPAIRING
Welborn's Shop
"Equipped to do first class repairing and hat blocking."
Next to Western Union

Cafe — Sandwiches
Angel's Eat Shack
Barbecue and Those Famous Hamburgers
Open 10 A. M. to 2 A. M.
Sanford and Geneva

Groceries — Meats
Stoudenmire's
Cash Grocery
Best Fresh Meats,
Poultry—Sea Foods
in Season.
110 E. First Street

SODA FOUNTAIN
Ponder's
Candy Kitchen
Home Made Candy and Sandwiches
Drinks—Ice Cream
Open 7 till 11
Milane Theatre
Phone [illegible]

CLEANERS
KLEAN
Colonial Cleaners
[illegible]

INSURANCE
LIFE INSURANCE
Schultz Service
KARL SCHULTZ
PHONE 48 211 E. 1st ST.

SPRING WATER
Elder Springs
and
Flo-Pure Water
PHONE 311
Milane Theatre Building

CLOTHING
[illegible]
S. W. [illegible]
[illegible]

JEWELRY
Bright's
Jewelry Store
C. C. Bright, Prop.
[illegible]

TIN SHOP
L. R. Hodgins
Sheet Metal Works
[illegible]

DAIRY
[illegible] Dairy
[illegible]

LAUNDRY
[illegible] City Laundry
[illegible]

[illegible]

Social And Personal Activities

MISS MARGARET PETERS, Society Editor — Office Telephone 148.

Social Calendar

SUNDAY

The Young People of the First Presbyterian Church will hold their Vesper service at the church at 6:30 o'clock. Sprott Long will be the leader and has chosen for his topic, "How to Answer Wet Arguments."

MONDAY.

Regular program meeting of the Woman's Missionary Society of the First Methodist Church will be held at 3:00 o'clock at the church with Circle Number Seven in charge.

Circle Number One of the First Baptist Church, Mrs. H. H. Hill, chairman, will meet at 3:30 o'clock at the home of Mrs. W. C. DeCoursey on East Nineteenth Street.

Circle Number Four of the First Baptist Church, Mrs. T. A. Brotherson, chairman, will meet at 3:30 o'clock with Mrs. R. W. Lawton, 308 Park Avenue.

Circle Number Two of the First Baptist Church, Mrs. L. E. Tew, chairman, will meet at 3:30 o'clock with Mrs. Francis E. Bols, 1101 Park Avenue.

Circle Number Three of the First Baptist Church, Mrs. J. H. Colclough, chairman, will meet at 3:30 o'clock with Mrs. R. R. Pippin at her home on West First Street.

Circle Number Five of the First Baptist Church, Mrs. C. H. Pearce, chairman, will meet at 3:30 o'clock with Mrs. E. C. Harper, 119 East Twenty-third Street.

Circle Number Six of the First Baptist Church, Mrs. George Huff, chairman, will meet at 3:30 o'clock with Mrs. L. B. Bragg, Elm Avenue.

Circle Number Seven of the First Baptist Church, Mrs. B. R. Beck, chairman, will meet at 3:30 o'clock with Mrs. Beck, 2010 Laurel Avenue.

The Business Woman's Circle of the First Baptist Church, Mrs. F. L. Hite, chairman, will meet at 8:00 o'clock with Miss Annie Laurie Jowers at her home on Park Avenue.

The prayer band of the Presbyterian Auxiliary will meet at 3:00 o'clock at the church. This will be followed by the inspiration meeting at 3:30 o'clock at which time Mrs. Victor Green, chairman of religious education and young people's work, will have charge of the program which will be enacted by the young people.

The Woman's Council of the First Christian Church will meet at 3:00 o'clock at the home of Mrs. C. J. Harrison, 613 Myrtle Avenue, with Mrs. Harrison and Mrs. H. E. Weekly as hostesses.

The Men's Brotherhood of the First Baptist Church will meet at 7:30 o'clock at the church.

TUESDAY.

The G. I. A. will meet at 3:30 o'clock at the Elks Hall.

The Good Class of the First Methodist Church will have its regular meeting at 8 o'clock at the home of Mrs. Norma Potts, 605 Myrtle Avenue, with Mrs. Potts and Miss Elizabeth Clark as hostesses.

The synodical representing the woman's work of the Florida Synod of the First Presbyterian Church will begin a three day session at 7:30 o'clock at the church with the Rev. J. A. McClure, of St. Petersburg, in charge of the address which will be on the subject, "The Holy Land." An executive board meeting will take place at 3:00 o'clock.

The opening meeting of the Music Department of the Woman's Club will be held at 12:30 o'clock in the club rooms on Oak Avenue in the form of a "get-together" luncheon with Mrs. J. O. Huff and Mrs. Frank L. Woodruff as hostesses. Reservations must be made with Mrs. Arthur Branan by Monday morning at 10:00 o'clock.

Union Plans Winter Program At Meeting

Plans were made for an interesting program of work for the winter season at the meeting of the executive committee of the City Union of Christian Young People held last night at the First Baptist Church. A silver loving cup has been offered as a reward for the young people's group having the largest attendance at the regular union meetings held each month. During the meeting a motto was adopted and the words will be engraved on the cup.

It was decided that the regular meeting this month will be held Thursday evening at 7:45 o'clock at the Congregational Church, at which time a special program will be presented. The nominating committee ... the executive ... and prepared ... for the offices of the Union which will be voted on at the next ...

Personals

Friends of Miss Claire Zachary will regret to learn that she is ill at her home on Magnolia Avenue.

Miss Katherine Symes, Miss Lenabelle Hagan and Miss Maude Lake motored to Jacksonville today for the day.

Mrs. L. I. Frazier and son, Thomas, and Mrs. L. A. Brumley left Thursday for Charlotte, N. C. where they will spend about 10 days.

M. Y. Bledsoe left today for Tampa where he will join Mrs. Bledsoe who is visiting her sister, Mrs. Byron Walker.

Mrs. J. B. Crawford, Mrs. J. L. Wilkinson, Mrs. W. P. Brooks, Jr., Miss Evelyn Wilkinson and Miss Pauline Crawford motored to Orlando yesterday where they spent the afternoon.

Among the students at the University of Florida who are spending the week-end here with their parents are: Leonard Miller, Bernard Shirard, Jack Peters, Joseph O'Connor, Bruce Laney and Heman Houk.

Mrs. Dean Entertains Honoring Miss Ives

Mrs. Rolland L. Dean entertained at luncheon yesterday afternoon at her home at Indian Mound Village in honor of Miss Mary Ives, of Orlando, who is the guest of her brother-in-law and sister, Mr. and Mrs. Linton E. Allen, at their home in Rose Court.

The guest list included: Miss Ives, honor guest, Mrs. Linton E. Allen, Mrs. Lloyd F. Boyle, Mrs. John Meisch, Jr., Mrs. W. A. Adams, Mrs. Clyde A. Byrd, Mrs. J. D. Woodruff, Mrs. Hawkins Connelly, and Mrs. B. D. Caswell.

LONGWOOD AND FERN PARK

Mrs. J. H. Menich

From the egg laying contest at Chipley, J. N. Bistline won the record for the all Wyandotts in highest egg production with his pen of 10 Silver Wyandotts. He also had fourth highest pen record for all heavy breeds. For the past year his birds made a record of 1890 eggs in 51 weeks in the contest closing Oct. 1.

C. B. Secrey, County Commissioner, attended the meeting of County Commissioners at Sanford on Tuesday.

R. S. Entzminger is in Miami on business this week.

Mrs. J. H. Menich attended the meeting of Sallie Harrison Chapter, D. A. R. in Sanford on Friday.

Rev. Hart Faller, sometime postmaster at Fern Park, has resigned to devote more time to ferneries. H. Noble Hale has taken the position of postmaster.

AUXILIARY LAYS PLANS

Announcement was made yesterday by Mrs. J. H. Hintermister of the American Legion Auxiliary, that that organization is planning this month to place markers on unmarked graves of soldiers in the Sanford Municipal Cemetery. She added that it is the desire of the Auxiliary that anyone knowing of any soldier buried in the cemetery here whose grave is unmarked communicate with her or with Mrs. F. E. Roumillat as soon as possible.

Pollyanna Class Has Initial Fall Meeting

With Mrs. R. R. Pippin as hostess, the Pollyanna Class of the First Baptist Church held its first meeting of the Fall season on Thursday afternoon at 3:30 o'clock at the church. During the business session the following officers were elected: Betty Wheeless, president; Evelyn Echols, vice-president and choir leader; Mary Forrester, secretary and treasurer; Mary McMahon, reporter; and Mrs. Pippin, sponsor.

Plans were made for the Pollyanna game and for the redecoration of the class room at the church. A social period was then enjoyed when refreshments were served to the following: Mrs. R. R. Pippin, and the Misses Grace Clark, Louise Packard, Betty Wheeless, Mary Calhoun, Mary Forrester, Evelyn Echols, Catherine King, Mildred Duncan, Annie Ruth Ham, Mary McMahon, and four visitors, Elizabeth, Gladys Isle and Peggy Ann Pippin, and Jane Sharon.

Mrs. Gardiner's Home Is Scene Of Meeting

The home of Mrs. W. D. Gardiner, 1104 Myrtle Avenue, was the scene of the regular meeting of the Young Woman's Auxiliary of the First Baptist Church held on Thursday afternoon with Miss Lucille Thornley presiding over the business session, at which time plans were made for the members to visit the Fernald-Laughton Memorial Hospital on Tuesday afternoon.

During the social period refreshments were served by Mrs. Gardiner to the following: Misses Fatey Garrett, Allie Horn, Virginia Lawton, Viola Stiles, Lucille Thornley, Blanche Cunningham and Alice Hodgins, a visitor.

GERMANS VOTE CONFIDENCE IN NEW CABINET

(Continued from Page One)

ment to suspend work on the construction of "pocket cruisers" and to use the money thus saved to feed the children of the poor.

The vote was 291 to 181.

The majority of 25 which the chancellor received on the vote of confidence was larger than was expected even by his supporters. It was achieved through the support of 25 members of the economic party who were swung into line at the last moment.

In walking out of the session the Nazis and the Nationalists followed the same tactics they pursued in February when they made a dramatic exit, threatening to set up a rump parliament. The threat came to nothing.

The vote of confidence was obtained after Chancellor Bruening appealed to the Reichstag not to change horses in mid stream.

The chancellor warned the legislators against extremists who, he said, were attempting to tear down all the accomplishments on which he and his colleagues had expended so much labor.

"We've laid our cards on the table," he said, "and I tell you that if the Fatherland is to be saved it is up to you to justify confidence abroad."

Foreshadowing their subsequent action, the Nazis and Nationalists walked out on the chancellor during this appeal, coming back when it was time for voting.

When the result of the vote of confidence was read by Speaker Loebe, the opposition forces roared their disappointment. On the ministerial bench, smiles indicated the relief with which the result was received, but not a muscle moved on the ascetic face of Dr. Bruening.

The attack on the government came in the form of three opposition motions of no confidence, grouped together to save time. Jacob Mollath, spokesman of the Economic party, settled the fate of these motions by announcing that "in unswerving loyalty to President Von Hindenburg the party will refrain from opposing the cabinet he appointed."

The People's party, formerly led by the late Dr. Gustav Stresemann, to whose foreign policies Dr. Bruening is heir, declared their opposition to the government but individual members were left to vote according to their consciences.

The government's victory was solidified by the vote on several other motions. General Wilhelm Groener, the last quartermaster general of the imperial government and now head of the departments of defense and interior, received a personal vote of confidence of 321 to 233. Adam Stegerwald, minister of labor, was upheld 326 to 235.

To make a clean sweep of it the Reichstag then downed a Communist motion calling for dissolution by a vote of 320 to 252.

The government accepted these expressions of confidence as indicating the country would be spared the chaos that was predicted if the cabinet were overturned at this critical period in Germany's affairs.

THE PEPPER SHAKER DANCE

NEW YORK CITY—Miss Ann Pennington, noted stage star, and Fred LeQuorne demonstrating one of the steps in the new Pepper Shaker dance—the first time that it has been shown in the East. It originated in Salt Lake City, Utah.

GETTING "CHICAGO BEAUTIFUL" SALON READY

CHICAGO—Muriel Schwarer and Annette Paddock hanging the first photos for the "Chicago Beautiful" Salon, which consists entirely of photographs beautifying Chicago and its surroundings. About three hundred photographs will be hung.

At The Churches

FREE METHODIST MISSION
At Faith Gospel Tabernacle, 820 West First Street.
Sunday School, 10:00 A. M.
Preaching, 11:00 A. M.
Kate H. Booth, pastor.

FAITH GOSPEL TABERNACLE
820 West First Street
Sunday School, 10:00 A. M.
Evangelistic Services, 3:00 P. M. and 7:30 P. M.
Preaching by the Reverend E. C. Wills, of Orlando.
Prayer meeting, Wednesday, 7:30 P. M.

FIRST PRESBYTERIAN CHURCH
E. D. Brownlee, D. D., Pastor.
Corner Oak Ave. and Third St.
Services Sunday
9:45 A. M. Sunday School.
11:00 A. M. Morning Worship.
12:00 Meeting of Session for reception of members.
7:00 P. M. Christian Endeavor Society.
8:00 P. M. Evening Worship.

FIRST BAPTIST CHURCH
Park Avenue and Sixth Street.
W. P. Brooks, Jr., Pastor.
Sunday School, 10:00 A. M.
Morning Services, 11:00 A. M.
Subject, The Attitude of Blessing."
B. Y. P. U. 6:30 P. M.
Evening Services, 7:30 P. M.
Wednesday evening prayer service, 7:30 P. M.
The Rev. A. C. Fellman, representative from the Brooklyn Christian Mission to the Jews, will speak at the 11 o'clock service.

ALL SOULS CATHOLIC CHURCH
The Rev. J. J. McInnerney.
Low Mass, 8:00 A. M.
High Mass, 10:00 A. M.
Evening Devotions, 7:30 P. M.
Sunday School Saturday afternoon 4:00 P. M.
During the month of October Mass will be said daily at 7:30 A. M.

FIRST CHRISTIAN CHURCH.
Sixteenth Street and Sanford Avenue.
Rev. F. M. Marler in charge.
Bible School — 9:45 A. M.
Worship and Communion 11:00 A. M.
Subject, "Meditation and Intercession."
Christian Endeavor — 6:30 P. M.
Evening Service — 7:30 P. M.
Subject, "God's Challenge to Disciples."
Prayer Meeting Wednesday evening at 8:00 P. M.

FULL GOSPEL TABERNACLE
Orlando Road near Geneva Ave.
William M. McPherson, pastor.
Bible School, Sunday, 9:45 A. M.
Sermon, Sunday, 11:00 A. M.
Subject, "The Baptism in the Holy Ghost."
Willing Workers League, Sunday, 7:00 P. M.
Evangelistic Services, Sunday, 7:45 P. M.
Women's prayer meeting, Wednesday, 3:00 P. M.
Prayer and Testimony, Wednesday, 7:45 P. M.

CONGREGATIONAL CHURCH
Corner Park Avenue and Third Street, The Rev. John B. Root, minister.
Church School, 9:45 A. M.
Morning Worship, 11:00 A. M.
Christian Endeavor, 7:00 P. M.
Speaker, Charles Gantt.
Wednesday night service, 7:30 P. M.

FIRST CHURCH OF CHRIST SCIENTIST

Christian Science services are held every Sunday morning at the church at East Second Street at 11 o'clock. Subject for tomorrow is "Doctrine of Atonement." Wednesday evening services which will include testimonies of Christian Science healing, will be held at the new church at 800 E. 2nd St. at 8 o'clock.

This church maintains a free Reading Room at the church where the Bible and all authorized Christian Science literature may be read, borrowed or purchased. Open Tuesdays and Fridays from 3 to 5 P. M.

FAITH GOSPEL TABERNACLE.
820 West First Street.
Sunday School, 10:00 A. M.
Evangelistic Services, 3:00 P. M. and 7:30 P. M.
Preaching by the Rev. E. C. Wills, of Orlando.
Prayer meeting Thursday, 7:30 P. M.

All Sanford people who are interested in attending the revival which will be held from Nov. 19 to Nov. 29 are requested to be present Sunday.

FIRST METHODIST CHURCH
The Rev. Carroll Varner, pastor.
"What is the Golden Rule?" will be the subject of the morning sermon by the pastor. At the evening hour, 7:30 P. M., his theme will be "Your Three Greatest Enemies." A cordial welcome is extended to everyone.
Sunday School 9:45 A. M.
Professor G. F. McKay, superintendent.
League, 6:30 P. M.
Prayer meeting Wednesday, 7:30 P. M.

HOLY CROSS EPISCOPAL CHURCH
The Rev. H. Irving Louttit, rector.
Sunday, Oct. 18, 1931
St. Luke, Evangelist
Holy Communion, 7:30 A. M.
Church School, 9:30 A. M.
Holy Communion and Sermon by Rector, 11:00 A. M.
Young People's Service League, 6:30 P. M.

SHOPMEN RETURN

MILWAUKEE, Oct. 17. (AP)—About 1000 men will resume work in the West Milwaukee shops of the Milwaukee road, it was announced today. Held there ... will ... in the freight car repair department ... shops. They will work on a four day week basis.

STAMPS NEEDED ON CHECKS

TALLAHASSEE, Oct. 17.—(AP)—Attorney General Landis yesterday said that Florida's new documentary stamp tax law applies to certified bank checks. In answer to an inquiry, Landis ruled that each certified check must bear a documentary stamp at the rate of 10 cents for $100 value of the check.

FARABEE ON VACATION

LAKELAND, Oct. 17.—Sam H. Farabee, president and editor of the Ledger and Star Telegram, has gone to North Carolina for one of the few vacations he has ever taken.

HELLO FOLKS - - - -
BACK IN TOWN WITH A FRESH CAR OF FANCY
YORK APPLES IMPERIAL
SPECIAL OFFER $1.00 PER BUSHEL
A. C. L. DRAY TRACK FIRST AND OAK

To-Night

Sunday

"You like me, don't you?"
"Yeah, but what's the good? I'm only a factory hand, and you're Mr. Griffith's nephew. We oughtn't to be seen together."
—But they were seen—and so began

Based on the sensational novel by THEODORE DREISER
Superbly directed by JOSEF VON STERNBERG
With Phillips Holmes - Sylvia Sidney
Frances Dee and Irving Pichel

Extra added—
"Florida's Fighting 'Gators'" in training

MILANE THEATRE

666 Salve for Baby's Cold

666
LIQUID OR TABLETS
Relieves a Headache or Neuralgia in 30 minutes, checks a Cold the first day, and checks Malaria in three days.

Mrs. SALLIE R. RUSSELL
Spiritualist Medium of the Progressive Spiritualist Church
57 EAST CONCORD AVE. ORLANDO.

W. H. LONG
HENS and FRYERS
DRESSED OR LIVE

He Doesn't Even Know It

Money is trickling out of his pockets, vanishing bit by bit. Ten years from now he'll wonder why he has nothing to show for his efforts.

Yes, he advertises, but he does not carefully choose his medium. He wonders why he does not get results, but he does not bother to investigate. Reader-interest alone produces buyers.

The Sanford Herald
Seminole County's Only Daily Newspaper
"Everyone reads The Herald".

HE DOES IT EVERY DAY—FOR A LIVING

How would like to do this for a living? Well, Melvin Kuntz, shown in the picture, thinks it's a good job. He lives in Hollywood and earns a living by giving public demonstrations of wrestling with various jungle beasts. He says he can lose his job only once.

AS MADIERA REBELS MARCHED TO BATTLE

One of the first pictures to reach this country showing rebel troops marching through the streets of Funchal, Madiera, on their way to meet the Portuguese government troops. The uprising was put down, but with considerable bloodshed.

CATCHES TOSSED FOOTBALL

BERKELEY, Cal.—Out of seven football stars who tried, Ted Beckett (shown above), all-American guard at the University of California last year, was the only man able to catch a football tossed from the top of the Campanile in Berkeley, Cal., recently. The ball, thrown by Coach Bill Ingram, dropped 285 feet, striking the arms and chests of the athletes with such terrific force they were unable to hold them, except Beckett.

PRESIDENT GREETS CONTEST WINNER

WASHINGTON—President Herbert Hoover received the winners of the "You Can Make It" contest, conducted nationally under the auspices of the Wood Utilization Committee of the Department of Commerce, at the White House in Washington. Photo shows the Chief Executive intently examining one of the prize winning exhibits which is held by by its proud producer, Thorleif Knudtson, of Oak Park, Ill.

ON FARM BOARD

Sam R. McKelvie, ex-Governor of Nebraska, and a member of the Federal Farm Board. He represents the great wheat growing section of the country, and is active in his efforts to benefit the farmers.

WON $50,000

LOWICZ, Poland—Mlle. Anne Sierawski, the peasant girl who won $50,000 in the recent drawing of the Polish State Lottery. Mlle. Sierawski's home is in a village near here.

Electric pumps have been installed on three of the wells which supply water for the city of New Smyrna, each furnishing 300 gallons per minute. The new equipment is expected to furnish sufficient water even in times of drouth.—New Smyrna News.

WHEN "FIRST LADY" GAVE A CIRCUS PARTY

Mrs. Herbert Hoover gave a circus party in Washington, and here you see the youngsters and grown ups who were in attendance. Left to right, Patsy Butler, Peggy Ann Hoover, granddaughter of the President and Mrs. Hoover, Robert Joslin and J. M. Newton. Back row, Mrs. Frederick H. Butler, Mrs Herbert Hoover, Jr., Mrs. Herbert Hoover and Hugh Gibson.

WORLD'S LARGEST SLUICE NEARING COMPLETION

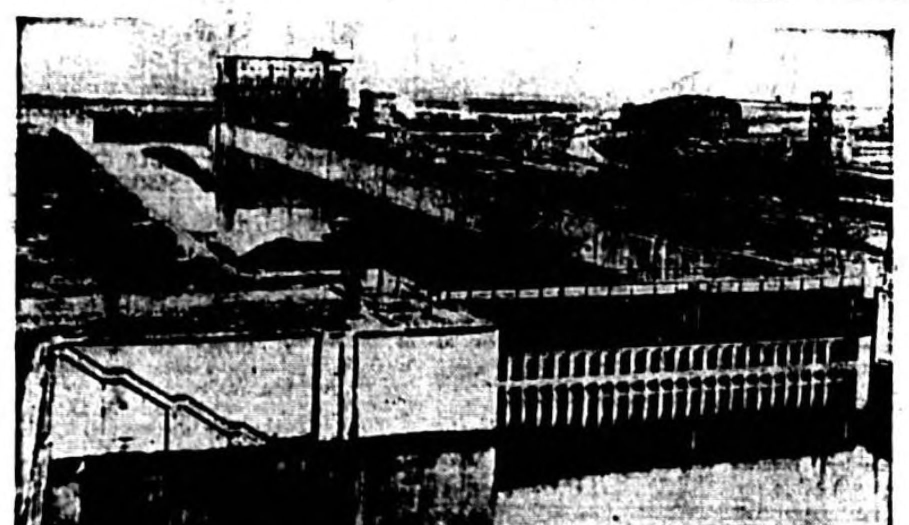

BREMERHAVEN, Germany—A view of the construction work on the north sluice of Bremerhaven—the world's largest when completed. It is 1,240 feet long and 200 feet wide—big enough to allow any ship so far constructed to pass through.

SIX KILLED AND EIGHTY INJURED IN WRECK

Six persons were killed and more than eighty injured—nine of them seriously—when the Royal Scot, the fastest train in the world, on its way from Euston to Glasgow and Edinburgh leaped the rails at seventy miles an hour near Leighton Buzzard, and piled itself into a heap of smouldering matchwood and twisted steel.

NECK AND NECK AT THE FIRST HURDLE

LONDON, England—An unusual action shot at Sandown Park showing the horses taking the first hurdle in the Lamman Selling Hurdle Race. The race was won by "Spectroscope," No. 4, in center of photo.

"OLD IRONSIDES" HOISTS A SAIL

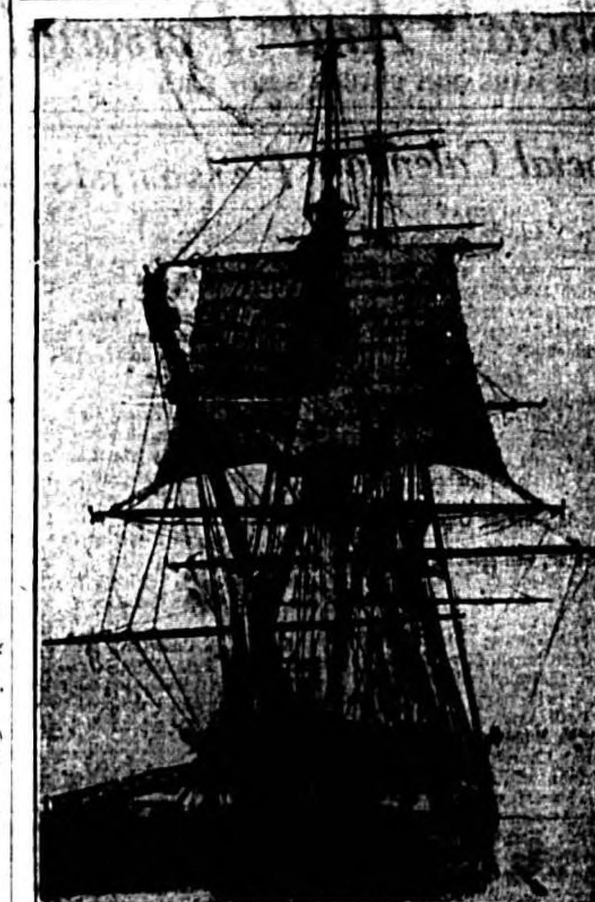

Here is "Old Ironsides" flying her first sail to the breeze since undergoing reconstruction at the Boston Navy Yard. This old and historical vessel, the U. S. S. Constitution, has been refitted from top to bottom by the pennies donated by school children.

NOT MUSICAL INSTRUMENTS

This is the kind of bread the Kurds of Asia Minor eat and grow fat. If they saw a picture of the kind of bread we eat, it is possible that it would seem as funny to them as their food does to us.

SANFORD FRI. OCT. 23

Circus Grounds
Mellonville Ave. and 8th St.

THE INTERNATIONALLY FAMOUS

SPARKS CIRCUS

TWICE DAILY 2-8 P.M. DOORS OPEN 1-7 P.M.

COUNTLESS NEW FEATURES AND INNOVATIONS THIS YEAR

TICKETS ON SALE CIRCUS DAY AT ROUMILLAT & ANDERSON

Green Predicts Democratic Win In '32 Election

(Continued from Page One)

to retain every political advantage that we now have because it is so apparent that we will elect a President and a majority of the House and Senate in 1932."

Declaring that he opposed a Federal sales tax, Mr. Green expressed himself as favoring a raising of "income and inheritance taxes in the upper brackets," if it "becomes necessary," he said, "to raise additional funds for the Federal treasury." He expressed opposition to the national sales tax idea on the ground "that it would add additional burdens on those who are already unable to buy the necessities of life." He continued on that point by saying: "Millionaires and millionaire corporations can better afford to pay higher tax on their net income than the already weakened plain people can pay on the necessities of life.'

Touching on a number of other points of national concern, Mr. Green said that he would "like to see enacted a law to make more secure deposits in national banks, and I believe this could be done."

Of Muscle Shoals he expressed the opinion that the manufacture of fertilizer there would "greatly lessen the burden of our farmers in the southern states." He turned to a discussion of the tariff situation and said, "Tariff rates on manufactured products should be greatly reduced, and if the Democrats should organize the next Congress, I sincerely trust that we will be able to revise such rates downward."

Congressman Green's idea as to federal assistance in the employment situation is that "if the present administration would expedite construction of already authorized projects much of the present distress would be relieved."

Mr. Green is seeking re-election and since the adjournment of Congress he said that he had either been in Washington or within the confine of his districts "because my constituents, many of them, have needed my assistance and I have stayed with them." Concerning his seeking re-election congressman Green said: "The people of my district have been kind and good to me, and I am profoundly grateful, and I have in them an abiding faith and believe that they will permit me to represent them a while longer. During this eight years of trying Republican administration, I have guareded the gate for them by answering every roll call of the House and otherwise serving them to the best of my ability and now that a Democratic victory is so apparent, my seniority will bring them, I hope, more effective service."

"With this deep interest our Florida people are now taking in the construction of the proposed canal across North Florida, I believe our united efforts will bring the actual construction of the canal," Congressman Green said. "In 1927 it was my privilege to obtain passage of an act for the preliminary examination of the proposed canal, we decided to call for further authorization in the matter. I prepared and introduced a bill, the substance of which was included in the general Rivers and Harbors bill and Gen. Lytle Brown, chief of the United States engineers, has said that under this authorization the actual physical survey could and would be made, if the preliminary examination warranted same. I am very hopeful that General Brown will accept the facts which are now being so ably submitted by Florida people and other interested parties as sufficient and proceed with the actual physical survey. It is my opinion that we will be able to obtain further legislation, if same should be necessary."

RADIO TOWER

WJAX — Jacksonville.
SUNDAY, OCTOBER 18.

A. M.: Florida-Palace Organ Program; 10, Watch Tower Program; 10:15, Records; 11, Church Services; 12, Time, Weather; P. M., 12:15, Bettye Jane Pearce; 12:45, Henry Cornely, Violinist; 1, Nelson Brett Studios; 1:30, Records; 1:45, Temple Mixed Quartette; 2:15, Sunday Bright Spots, NBC; 2:30, Yeast Foamers, NBC; 3, Friendly Hour, NBC; 4, National Sunday Forum, NBC; 6, Catholic Hour, NBC; 7, George Washington Hotel Orchestra; 7:30, Church Services; 9:15, Bayer & Company Program, NBC; 9:45, Studio Program; 10:45, Sunday Night at Seth Parker's, NBC.

Orlando Man Invests At SanLando Springs

The Chamber of Commerce reports this morning that one of the leading citizens of Orlando and Orange County, W. Ed. Browne, has purchased a home at San Lando, near Altamonte Springs, and will make his home overlooking the lake at that point.

An Orlando realtor made the sale which brings to this county one of the outstanding sportsmen of Florida, an active member of the Isaac Walton League, and a past president of the Orlando Lion's Club. He expects to commute between his home and Orlando, where he will continue his business connections.

Auto Licenses Must Be Bought Before Feb. 1.

(Continued From Page One)

by law for the operation of a motor vehicle without proper license; but this paragraph shall not apply to motor vehicles which were not liable to registration or re-registration on Jan. 1 of such year."

Tag prices have been increased 10 cents per hundredweight on cars weighing less than 3000 pounds. The increase on cars weighing more than 3000 pounds is 25 cents per hundredweight. For trucks under 4000 pounds the tag price remains the same, or 75 cents per hundredweight. There are various other price increases, depending upon the weight of the cars or trucks.

As in the past, the new license tags will go on sale Dec. 15, but need not be displayed until Jan. 1.

Little difficulty is expected in the workings of the new law, although some complaint is anticipated. With the lifting of the ad valorem tax, it will be cheaper for the owner of a late model car, who had to pay an ad valorem tax higher than the license tax. But it will be higher for the owner of an old model car where the ad valorem was less than the increase in license taxes.

For example, the owner of a 1926 Ford sedan who paid only 62 cents ad valorem tax last year was required to pay $10.80 plus 50 cents agency fee, or a total of $11.30, plus the advalorem, an aggregate tax of $11.92 for his 1931 tag. This year, with the 10 percent increase in tag prices, he will pay $11.88, plus the 50 cents agency fee, or $12.38.

The owner of a 1930 Ford sedan this year will pay $13.80, and 50 cents agency fee, or $14.30 for his tag, whereas the last time he had to pay $12.50 for his tag plus an ad valorem tax of $4.96, or $17.46 in all. This owner under the new law will save $3.66.

Another feature this year will be a 50 cents fee on all tags. Last year persons who got their tags direct from Tallahassee did not pay this sum, but this year the Tallahassee office will charge the same fee as the agencies.

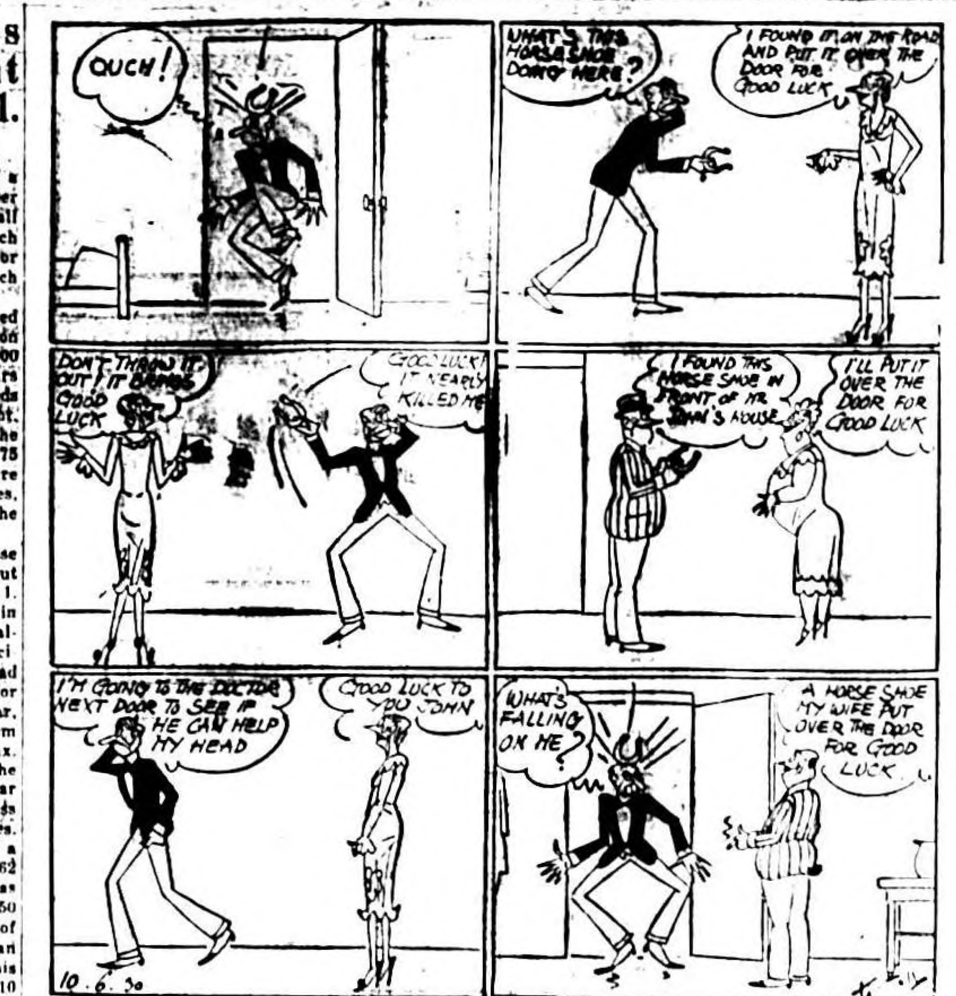

Plans Complete For Testimonial Dinner Monday

(Continued from Page One)

ed by Wm. Edwards, Apopka, former president of the Orange County Chamber of Commerce, and Judge Arthur McKean, of Orlando, will also be present.

The dinner is open to the public, both men and women, interested in the development and progress of the county being invited, according to Mr. Papworth. Reservations may be made at the office of the trade body, an attendance of at least 90 persons is expected.

Mr. Lehmann reported this morning that he has completed the re-arrangement of the office and has begun classifying and tabulating the various files of information, concerning the county, which have been accumulating for some time. Within a few days he will begin making a complete study of the county's towns and communities in an effort to find out exactly what advantages and possibilities this county has over others in the state.

Among the visitors to the office yesterday were the following:

Mayor Earl W. Brown, who has recently returned from Chicago as a member of the Florida Commission on the World Fair Exhibit in 1933. Mr. Brown is the manager of the Florida Exhibit. He reported that a most satisfactory site had been selected, and that this state would reap great results from this publicity move. He related an interesting account of an interview he had had with Mayor Anton Cermak in which he learned that since Mr. Cermak had become mayor of Chicago, the city had been compelled to borrow so much money for the necessary operating expenses that the interest charges alone were $1,000,000 each month.

J. S. Masek, Apopka, manager of the Orange County Fern Association, in town on business, and who called to congratulate Mr. Lehmann and wish him success in his new post. Mr. Masek's association is a large and important factor in the handling of some 10,000,000 ferns and millions of other sub-tropical plants which are shipped to all parts of America.

L. A. Wood, Winter Park, former director of the Orange County Chamber of Commerce. Mr. Wood has just returned from a motor trip through the north, reporting business conditions, especially in the industrial centers, as very bad, and says that Florida folks should be encouraged by the generally better conditions prevailing here.

IN THE CIRCUIT COURT OF THE TWENTY-THIRD JUDICIAL CIRCUIT, IN AND FOR SEMINOLE COUNTY, FLORIDA, IN CHANCERY.

FORECLOSURE OF TAX SALE CERTIFICATE.

[illegible], Complainant,— vs. W. E. PREVATT, et al, Defendants.

NOTICE OF SPECIAL MASTER'S SALE.

Notice is hereby given that under and by virtue of the Final Decree [illegible] Judge of the [illegible] Judicial Circuit [illegible] Seminole County, Florida [illegible] 12th day of October A. D. 1931 in that certain cause in Chancery pending in said Court wherein the complainant is [illegible] and the defendants are W. E. PREVATT, T. W. PREVATT [illegible] PREVATT, a widow, EDNA MATHEWS and GENE MATHEWS, her husband, MAY GULBRANSON and ROY GULBRANSON, her husband, GETTIS McCLELLAND, MORGAN McCLELLAND [illegible] McCLELLAND, [illegible] FLYNT and HOWARD FLYNT, her husband, [illegible] HALTER [illegible] BILLS, and [illegible] BILLS, her husband, the undersigned as Special Master, appointed and designated in said Final Decree, will on the 2nd day of November, A. D. 1931, during the legal hours of sale, at the front door of the Court House in the City of Sanford, Seminole County, Florida, offer for sale and sell to the highest and best bidder for cash that certain tract of land situate, lying and being in Seminole County, Florida, described as follows, to-wit: [illegible]

Said property will be sold for the purpose of satisfying the decree in the above entitled cause. The sale will be subject to the confirmation of the Court, and upon confirmation of the Court a deed of conveyance will be executed by the undersigned as Special Master as aforesaid unto the purchaser or purchasers at such sale.

This 12th day of October, A. D. 1931.

S. J. NIX, Special Master in Chancery.

NOTICE TO CREDITORS.
IN COURT OF COUNTY JUDGE, SEMINOLE COUNTY, STATE OF FLORIDA.

In re Estate of W. D. MERIWETHER, Deceased.

To all creditors, legatees, distributees and all persons having claims or demands against said estate:

You, and each of you, are hereby notified and required to present any claims and demands which you, or either of you, may have against the estate of W. D. MERIWETHER deceased, late of Sanford, Seminole County, Florida, to the Hon. [illegible] County Judge of Seminole County, at his office in the County Courthouse in Sanford, Seminole County, Florida, within twelve months from the date hereof.

Dated October 17, A. D. 1931.

[illegible] MERIWETHER
[illegible] MERIWETHER
Executors of the Estate of W. D. MERIWETHER, Deceased.

IN THE CIRCUIT COURT, TWENTY THIRD JUDICIAL CIRCUIT, IN AND FOR SEMINOLE COUNTY, FLORIDA, IN CHANCERY.

CHARLOTTE TACKABERRY, Complainant, vs. PAUL TACKABERRY, Defendant.

ORDER OF PUBLICATION.

To PAUL TACKABERRY, Vicksburg, State of Michigan.

You are hereby ordered and required to be and appear upon the 2nd day of November, A. D. 1931, to the Bill of Complaint filed against you in the above styled cause and Court.

The Sanford Herald is hereby designated as the newspaper in which this order shall be published for four consecutive weeks.

Witness V. E. Douglass, Clerk of said Circuit Court and the official seal thereof, this 2nd day of October, A. D. 1931.

V. E. DOUGLASS (Clerk)
By: A. M. WEEKS (D. C.)

(SEAL)
SAMUEL A. B. WILKINSON, Solicitor for Complainant.

IN CIRCUIT COURT OF THE TWENTY-THIRD JUDICIAL CIRCUIT OF FLORIDA, SEMINOLE COUNTY, CHANCERY.

ALICE MAY CATTS, joined by her husband and next friend, SIDNEY J. CATTS, Complainant, —vs.— ARTHUR B. SPINNING, Defendant.

ORDER FOR PUBLICATION.
THE STATE OF FLORIDA:
TO ARTHUR B. SPINNING, [illegible] Norman Street, City of East Orange, Essex Co., New Jersey.

You are hereby required to appear to the bill of complaint filed in the above entitled cause on Monday, the 2nd day of November, A. D. 1931, at the court house in Sanford, Seminole County, Florida, and upon your failure to so do, decree pro confesso will be entered against you and final decree entered thereon. Said cause is a suit to foreclose that certain indenture of mortgage dated the 12th day of July, A. D. 1923, and of record in Mortgage book 13, page 280, public records of Seminole County, Florida, encumbering the SE¼ of NW¼ of NE¼, of Section 4, Township 20 S, Range 31 E, Seminole County, Florida.

Done and Ordered at Sanford, Seminole County, Florida, this the 1st day of October, 1931.

V. E. DOUGLASS, Clerk of Circuit Court as above.
By A. M. WEEKS, Deputy Clerk.

(SEAL)

NOTICE OF APPLICATION FOR TAX DEED UNDER SECTION 575 OF THE GENERAL STATUTES OF THE STATE OF FLORIDA.

Notice is hereby given that RICHARD J. CAMERON, purchaser of [illegible] Tax Certificate No. 2212, dated the 4th day of August, A. D. 1929, has filed said certificate in my office, and has made application for tax deed to issue in accordance with law. Said certificate embraces the following described property situated in Seminole county, Florida, to-wit: SW¼ of NE¼, Section 12, Twp. 21 South, Range 30 East, [illegible] acres.

The said land being assessed at the date of the issuance of such certificate in the name of UNKNOWN. Unless said certificate shall be redeemed according to law tax deed will issue thereon on the 20th day of October, A. D. 1931.

Witness my official signature and seal this the 12th day of September, A. D. 1931.

(SEAL)
V. E. DOUGLASS, Clerk Circuit Court, Seminole County, Florida.
By: A. M. WEEKS, D. C.

IN THE CIRCUIT COURT OF SEMINOLE COUNTY, FLORIDA, IN CHANCERY.

AMERICAN FRUIT GROWERS INCORPORATED, A Corporation, Complainant,— vs. [illegible] MILLER et al, Defendants.

NOTICE OF SPECIAL MASTER'S SALE.

Notice is hereby given that under and by virtue of a decree of foreclosure and sale entered in the above stated cause on the 9th day of October, A. D. 1931, I, S. A. B. WILKINSON, as Special Master in Chancery, on the second day of November, A. D. 1931, the same being the first Monday in said month and a Rule Day of said Court and a legal sales day, at the front door of the County Court House at Sanford, Florida, will offer for sale and sell to the highest and best bidder for cash during the legal hours of sale, the following described lands, situate, lying and being in Seminole County, Florida, and particularly described as follows to-wit:

All those two certain lots of ground known and numbered as Lots Nos. Thirty-one (31) and Thirty-two (32) of the Sanford Celery Delta in Township 20 South, Range 31 East, as per plat thereof duly of record in the public records of said Seminole County, EXCEPTING, however, from said Lot No. Thirty-one (31) a strip of ground twenty-five (25) feet in width along the East side thereof which was heretofore granted therefrom as a railroad right-of-way.

Terms Cash. Purchaser to pay for deed.

Special Master in Chancery.
S. A. B. WILKINSON.

HALLOWE'EN IS ALMOST HERE

PLAN YOUR PARTY NOW.

LET US HELP YOU MAKE IT A SUCCESS.

AS A HALLOWE'EN SPECIAL WE WILL PRINT 100 FAVOR CARDS, WITH AN ATTRACTIVE CUT INCLUDED FOR $1.00.

MANY OTHER ATTRACTIVE OFFERS IN PRINTING AWAIT YOUR APPROVAL AT THE

Herald Printing Co.
PHONE 148

WANT ADS for RESULTS

1—Announcements

HAVE YOUR WATCH repaired by one who really knows how. Briggs, Jeweler, Mag. Ave.

CHIROPRACTIC ADDS life to years and years to life. Dr. W. E. McDougall, Floral Heights, 8 Sanford Ave., phone 568-M.

2—Lost and Found

LOST: 7 month old Walker hound male puppy, color white with light tan spots. Reward. J. S. Nesmith, 217 E. 3rd. St.

LOST: Football uniform — complete, on Highway between Sanford and Orlando. Finder please notify coach Ocoee High School. Reward.

LOST: Thursday, Oct. 8, in Watson Islands, male Walker dog, black spots on body and black and tan face with white bushy tail. Also female liver-spotted hound. Each wearing collar with my name. $25.00 reward will be paid for information leading to recovery of these dogs. Write or wire J. M. Morrow, Auburndale, Fla.

3—Automobiles

1929 CHEVROLET COUPE. New Paint. New Rubber. $325. Nearly new Harley-Davidson motor cycle. Reel & Sons. Myrtle Ave.

FOR SALE: Standard Buick six coach 1926, good condition & good running condition, on account leaving will sell for $100.00, apply Dickins, second house east Post Office, Benson Springs.

4—Business Service

LANEY'S DRUG STORE—Prescriptions, magazines, fountain service. PROMPT deliveries. Phone 103.

BUILDING BLOCKS—Irrigation boxes and general cement work. Miracle Concrete Co. J. E. Terwillager, Prop. 3rd. and Elm.

6—Situation Wanted

MIDDLEAGED COLORED woman wants job as cook. 1408 W. 13th. St. Five years experience.

9A—Poultry

BABY CHICKS — $6.90 for 100, any breed you wish. Live delivery. Send no money, we ship C. O. D., postpaid. Hogan Hatchery, Bowling Green, Mo.

10—Flowers and Plants

FOR SALE: Cabbage plants. 50c per 1000. Casper, one mile south of Ginderville.

12—Wanted

LIBERAL ALLOWANCE on your old battery. 316 W. First St.

15—Apartments For Rent

FOR RENT: Garage Apartment. Adults only. 107 E. 5th. Street. Phone 552.

FOR RENT: Comfortable apartment, 203 E. 3rd. St.

16—Houses For Rent

WANT REFINED COUPLE. No children, to share home of widow. Mrs. L. H. Griffith, 601 Palmetto.

FOR RENT: Nicely furnished houses & apartments, lights, water & gas furnished, a bargain, Mrs. Moffitt, 1111 Celery Ave.

FOR RENT: Seven room house. Two baths. Newly re-finished inside. 709 Palmetto Avenue. Phone 700.

26—Miscellaneous For Sale

THREE MILCH cows for sale cheap. Call 318 Sanford Avenue.

FOR SALE: Jersey milk cow. Fresh Nov. 1. See T. B. Kinard, Box 279, R. F. D.

29—For Sale or Rent

FOR SALE: Nice young milk cow, also hot water tank. Apply 2476 Palmetto Ave.

FOR RENT: Pool room with complete fixtures on Ninth Street. colored trade. Apply 801 Ninth St.

30—Houses For Sale

5 ROOM bungalow located 1919 Palmetto Ave. House completely redecorated inside and out. It will pay you to investigate this. Colclough Realty Co.

DUPONT AUTHORIZED AUTO RE-FINISHING STATION
Any make tops cleaned and refinished $1.00.
ROY SCHMIDT
3rd St. & French Ave.

Another Special on now, come in and see the big bargain in Pictures.
Wieboldt Studio Arcade

PURE, WHOLESOME AND CLEAN MILK
For your baby is produced at our new sanitary dairy farm on the Country Club Road.
Our bacteria count is always under 10,000—U. S. Standard for certified milk.
Visitors welcome.
SPENCER'S DAIRY, Inc.
Geo. C. Harden, Mgr.