

Sanford Herald

82nd Year, No. 168 — Sanford, Florida

NEWS DIGEST

INSIDE

Sports

Seminole wins track meet

SANFORD — Seminole High School beat Oak Ridge and Lake Brantley in Tuesday's track and field tri-meet at Seminole. Maurice Thomas won both the 120 high hurdles and the 400-yard dash to help the 'Nole's win. Seminole scored 93 1/2 points to Oak Ridge's 65 1/2 and Lake Brantley's 25. See Page 1B

Florida

'89 broke tourism records

TALLAHASSEE — Florida hosted a record 38.9-million visitors during calendar 1989, and officials are saying the state should surpass that number in 1990. The 1989 total is a 5.3 percent increase over 1988 and is a little higher than the 38.6 million that was forecast for last year. The official forecast for 1990 is 40.6 million. See Page 2A

Bill targets teen pregnancy

TALLAHASSEE — Legislators on opposite sides of the abortion debate said Tuesday they have united behind an ambitious proposal to require sex education and expand health clinics in public schools. See Page 2A

BRIEFS

Assistant superintendent resigns

SANFORD — Carey Ferrell, the Seminole County school district's assistant superintendent for business and finance, has resigned his post to take the same position with the Orange County school district. His resignation will take effect March 16 after the Orange County School Board hires him at their March 13 meeting. Ferrell has been with the Seminole County school district for six years. He had previously been employed as the director of public schools for the state Department of Education. Ferrell makes \$66,696 a year. He said he has not negotiated a final salary figure with Orange County school district officials. He noted, however, that the job change would possibly bring his salary to as much as \$80,000 a year. Ferrell said his departure is not linked to the defeat of the \$520 million bond issue by Seminole County voters. In his letter of resignation, dated the day before the vote was taken, Ferrell said "whether or not the bond issue on Feb. 27 passes or not, the Seminole County School Board and administration have demonstrated a vision of the future and a willingness to deal with future needs and challenges in a systematic, planned, innovative and cost-effective manner — no matter what the individual political costs might be." See Page 2A

Applications in for manager

SANFORD — An Atlanta executive search firm has approximately 75 applications on hand for the Seminole County manager's position. Final applications were to be mailed by Feb. 28 to the firm. Seminole County personnel director German Romero said MSN Inc. will send a list of the names to the county by next week. Romero said the company will also send a list of the top 10 candidates they will review. Those 10 names will be pared down to five or six recommendations, Romero said. Those names will be considered by a county committee who will recommend their top choices to the county commissioners. Commissioners hope to hire a new manager to replace former manager Ken Hooper by June. Hooper resigned in October. One name likely not among the 75 is former county administrator Roger Neiswender. Neiswender is currently a consulting assistant to Acting County Manager Bob McMillan, the county's attorney. Neiswender said he does not wish to leave his job as president of a Central Florida consulting firm. See Page 2A

From staff reports

INDEX

Bridge.....6B	Florida.....2A
Classifieds.....6B	Horoscope.....2B
Comics.....6B	People.....5B
Crossword.....6B	Police.....3A
Dear Abby.....5B	Sports.....1B
Deaths.....5A	Television.....7B
Editorial.....4A	Weather.....2A

Partly cloudy, breezy



Partly cloudy today with northeast winds from 15 to 20 mph and gusty. Highs near 80. Mostly fair tonight and warm again tomorrow with highs again near 80.

For more weather, see Page 2A



Artie N. Almeida
Bear Lake Elementary



Dorothea W. Fogle
Keeth Elementary



Elizabeth Curasi
Spring Lake Elementary



Carol Dudley
Greenwood Middle



Maria Klavins
South Seminole Middle

Ten best teachers

Only one will survive the final cut; winner to be announced on Friday

By VICKI DeSORMIER
Herald staff writer

SANFORD — The ten best teachers this year in Seminole County

have been picked and from among them the Teacher of the Year will be picked on Friday, school officials said today.

The winner of the county Teacher

of the Year Award will compete in the state competition.

Each of the county's 43 schools nominated the teacher they felt best exemplified the school's ideals. Information provided by the 43 teachers will be reviewed by a committee of administrators, teachers and district officials.

The committee is looking for those teachers who will represent the district best in the statewide competition, said Dick Hofmann, district coordinator of community relations and public information. "It's not always an easy choice."

Karen Coleman, 1979 Seminole County Teacher of the Year, was the last county winner to take the state-wide honor. Coleman is now assistant principal at Geneva Elementary School.

The winner of the state competition will go to the national competition. No Seminole County teacher has ever won the national award.

The selection committee will be visiting the ten teacher's classrooms until tomorrow afternoon. They will spend about an hour watching the

instructors in front of a class and will then speak briefly with both the teacher and the students.

The winner will be given the award in their classroom Friday and will be visited by the selection committee, their family and the media.

This year's top ten teachers of Seminole County are:

- Artie N. Almeida, a music teacher from Bear Lake Elementary School, 3399 Cleaves Ct. in Apopka
- Geraldine Weldon, a kindergarten teacher at Myrtle Elementary School, 410 Vilden in Sanford
- Dorothea W. Fogle, a fifth grade teacher at Keeth Elementary School, 600 Tuskawilla Rd. in Winter Springs
- Elizabeth Curasi, a kindergarten teacher at Spring Lake Elementary School, 695 Orange Ave. in Altamonte Springs
- Carol Dudley, a science teacher at Greenwood Lakes Middle School, 601 Lake Park Drive in Lake Mary
- Maria Klavins, a science teacher at South Seminole Middle School, 101

See Teachers, Page 5A



Ted Douce
Lake Brantley High



Diane E. Lewis
Lake Mary High



Dale J. Whitman
Seminole High

They're in the money

Lotto jackpot goes to Deltona couple

United Press International

DELTONA — A Deltona couple who owns a seafood restaurant traveled to Florida Lottery headquarters in Tallahassee Tuesday to claim their \$6.3 million Lotto jackpot for picking all six numbers in Saturday's drawing.

J. Hrey and Dorothy Martin, owners of the Key Largo Seafood Restaurant in Daytona Beach Shores, will receive their prize in 20 annual payments of \$314,000, Lottery Secretary Rebecca Paul said.

The Martins have three children: John, 21, Kim, 19, and David, 17. John and his wife, Tracy, have a 14-month-old grandson.

Martin, 39, and his 44-year-old wife said they have been playing the same five sets of numbers since Lotto began. They said they picked the numbers using Martin's license tag number and age.

"I did have to change one number my age because I grew older since Lotto began," Martin said.

Martin said he wrote the winning numbers down while watching television Saturday night with his daughter-in-law. He didn't look at his tickets carefully before putting them down and leaving the room to check on his grandson. Tracy then picked up the tickets and checked them again.

"When Tracy discovered we had won, we started screaming and we've been screaming ever since," See Lotto, Page 5A



Herald Photo by Tammy Vincent

Several local gas station owners have recently dug up old tanks, had them hauled away and replaced them with new ones that are less likely to rust and leak

gasoline into underground water supplies. State environmental officials want new guidelines for underground storage tanks

Local gas station owners support rules to clean up leaking tanks

From staff, wire reports

SANFORD — Local gas station owners agree that something needs to be done about underground gasoline storage tanks.

State environmental officials are proposing new rules designed to clean up underground gasoline storage tanks that may be leaking into local groundwater.

The problem facing state officials is trying to determine who owns specific underground storage tanks. Some gas and oil companies, faced with the prospect of expensive cleanup costs, have tried to sell or give away their tanks to local gas station operators, who then become responsible for any cleanup work.

Mel Dekle, owner of Mel Dekle's Exxon Service, 101 S. French Ave., Sanford, owns the building and land on which his service station sits. He knew he would be responsible for the upkeep of his tanks.

Once these tanks are 25 years old, you have to do something about them," he said. Dekle recently replaced his 10-year-old tanks which he said were aged, not leaking. "The new tanks today won't rust like the old ones, and should last a lot longer," he said.

In some cases, the new owners are not aware that ownership — and the accompanying responsibility — has been transferred to them.

DER's new proposed rules would require a bill of sale or an affidavit from a new owner to accompany See Tanks, Page 5A

On local front, across nation, drug education starting earlier

From staff and wire reports

SANFORD — A recent national survey of principals showed a majority of elementary schools begin drug education in kindergarten and most also have programs to discuss AIDS and sex education.

In Seminole County, schools teach children about decision-making and responsibility in kindergarten. Those skills are later used as part of the curricula of sex and drug education.

"We don't give them the hard-core drug information in kindergarten," said Roger

Beathard, district coordinator of health education. We teach them about making choices and having good self-esteem.

The survey is a result of a followup to a National Association of Elementary School Principals poll three years ago. Surveys were mailed to a nationwide sample and returned by 193 principals in 1987 and 536 in 1990. Most responding principals were from middle-class schools in rural areas, suburbs or small towns.

The survey, released Sunday, found that elementary schools were beginning drug education earlier. Sex education programs were

increasing at a quicker rate than drug programs, but were generally introduced later, between fourth and sixth grade.

According to Beathard, Seminole County schools began the anti-drug education for even the youngest students about four years ago. The program, called "Choosing for Yourself," is designed to expand each year from kindergarten through 12th grade to cover new topics and new responsibilities that face students.

Beathard said students are introduced to issues involving sexuality, including AIDS, throughout See Education, Page 5A

POLICE BRIEFS

Woman arrested for battery at store

SANFORD — A woman who allegedly battered another woman during an argument with Alisa Richardson at Save-A-Lot, 2711 S. Orlando Drive, Sanford, was arrested there by city police.

At about noon Tuesday, Kimberly Denise Grace, 24, 79 Seminole Gardens, Sanford, was charged with battery in the case. Police said the victim's face was hit and scratched.

Letter contributed to Leonard's decision to resign county office

By J. MARK BARFIELD
Herald staff writer

SANFORD — Seminole County Purchasing Director Betsy Leonard says a "trash" letter sent to the media in January contributed to her decision to leave.

"I looked at it for what it was — trash," Leonard says. "I wouldn't say it was the main reason for my decision, but it did make me aware of the type people I'm dealing with daily."

Leonard submitted her resignation letter to acting deputy manager Larry Sellers Monday, stating she will leave March 16. Her resignation note states no reason for her departure. "Accepted, with regret," is written at the bottom of the note, along with the signatures of Sellers and Acting County Manager Bob McMillan.

Copies of the unsigned letter were mailed to local newspapers with an additional copy mailed to Leonard. The letter made allegations of improprieties in her personal relationships and accused her of having a criminal record. Leonard denies the allegations. In many cases showing written proof of her statements.

Although Leonard says the letter upset her, she says she prefers to remember the good she did for the county, including streamlining purchasing review and approval procedures and successfully negotiating controversial contracts such as the fleet maintenance contract which eliminated an entire county department.

Leonard says she will pursue several options, declining to name them. She says she may remain in public service.

County personnel records show Leonard was hired in August 1987. She was previously a senior purchasing agent for Orange County, according to the files.

Although her personnel record is largely favorable, then-deputy county manager Montye Beamer wrote in a May 1988 job review: an "apparent lack of internal procedures will not be toler-

ated." Leonard won't comment on their relationship, although she said she and Beamer "didn't hit it off."

Following the criticism, Leonard requested the county oversight department, the Office of Management and Budget (OMB), to conduct a review of the 13-person purchasing department. The June 1989 OMB report suggests streamlining some department procedures and assigning or reassigning responsibilities to certain employees. The report does not disclose problems and is not negative in tone.

"It was just a quick review to help tighten up the ship," said Barbara O'Hara, the former OMB analyst who performed the review. "[Former County Manager Ken Hooper] was concerned."

Hooper could not be reached this morning, but O'Hara said Hooper ordered a more in-depth OMB review of the department in November 1989, but resigned in October before the review could be completed.

Leonard says she viewed the OMB review as a positive effort to help improve the department functions, not as an attack on her managerial abilities.

But the letter mailed to the press in January is less objective in tone than the OMB report. The letter alleges Leonard dated a purchasing employee and county commissioners. Leonard says she often has lunch with many purchasing employees and has met one for an impromptu dinner, but has never been romantically involved with the people who work for her.

Leonard denies dating county commissioners, although she says she has attended dinner engagements where commissioners were present.

The letter also claimed she had been arrested in Winter Park in 1988, a matter Leonard confirmed, then showed court documents to show that she was stopped for speeding and then arrested for operating a vehicle with an out-of-state driver's license. The arrest case was dismissed and she paid a fine for speeding, according to the documents.

County P&Z to review proposals

By J. MARK BARFIELD
Herald staff writer

SANFORD — In what may become a parade of developers seeking county permission to build homes, stores, offices and warehouses throughout the county, Seminole County planning and zoning commissioners will consider seven proposals tonight and eight tomorrow night.

Several of the projects are in rural areas where area residents are expected to protest what they see is an urban invasion of their country lifestyle.

Three of the development proposals tonight are for the rural Chuluota area, including a 660-home project adjacent to the Econlockhatchee River. The river is currently under review for possible development restrictions. Land owners Hi-Oaks Development Co. will comply with the regulations, project designers say. The site is located due north of the Orange County line.

County planners have recommended the project be denied, saying the nearly two homes per acre is almost double

what is currently in the Chuluota area. They say roads in the area are poor and water and sewer is unavailable to the area. Orange County officials also oppose the project.

Also up for review tonight is a 221-acre subdivision proposal west of Snow Hill Road and east of Old State Road 13. Developers want the proposed Magnolia Lake subdivision to have one home for each acre of land. The area is currently zoned for larger lots. County planners recommend denial of the project, saying roads, water and sewer is not available for it.

The project is incompatible with surrounding rural homesites, county planners say.

A third Chuluota proposal is for a 432-acre subdivision northeast of Lake Mills. Developer Sami Herich wants to build up to three homes per acre in the area zoned for one home to an acre or on larger lots. County planners oppose the project as well, saying it is incompatible with surrounding rural homesites and there are inadequate roads and no water and sewer to serve the site.

Prosecutor says rap probe not necessary

From staff and wire reports

TALLAHASSEE — Despite a decision Tuesday not to pursue a racketeering and obscenity probe into Miami rap group 2 Live Crew's album, Seminole County Sheriff John Polk said today the issue isn't dead here.

State prosecutor Peter Antonacci said Tuesday he will not pursue Gov. Bob Martinez' request for a racketeering and obscenity probe into the album. In Seminole county, sheriff's deputies had planned to ask the courts if they could pull the records off shelves.

Because of Antonacci's decision and because most of the albums have been pulled voluntarily from county stores, Sheriff's Capt. Jay Leman said today State Attorney Norm Wolfinger has said the issue of asking for a county judge to rule here on the recordings is "moot."

Leman said Polk will meet with Wolfinger later this week to determine if sheriff's investigators will drop their plan to ask a county judge to determine if the lyrics are obscene. Leman said Polk doesn't consider the issue dead.

"At this point the state attorney feels we've accomplished our goal of taking it off the shelves," Leman said.

Leman said a letter from a Coral Gables attorney prompted the local investigation. He said that attorney is also apparently satisfied by the state's view and the apparent voluntary withdrawal of the recordings. The attorney's letter prompted

a Seminole County check of the recordings and their availability to children. Based on that, sheriff's investigators decided to ask a county judge to rule whether the recordings were obscene and

if they should be available to Seminole Countians. The question has not yet gone to a judge here.

The statewide prosecutor's office is empowered to investigate

and prosecute crimes that transcend the bounds of a single judicial circuit. But Antonacci said his jurisdiction did not include such local obscenity cases.



Police on the run

Sanford Police Chief Steven Harriell leads some of his troops and carries the torch in the annual police torch run to benefit the Special Olympics. Sanford police took the torch from Longwood police at the south city limits Tuesday afternoon. Like Seminole County sheriff's deputies and Longwood, Casselberry

and Allamonte Springs police, and police throughout the state, Sanford lawmen ran for donations to the games in Tallahassee this weekend. The torch was picked up at the Orange County line and delivered via U.S. Highway 17-92 and State Road 46 to Lake County.

7.25%

YIELD

7.00%

RATE

SunUp Savings

The High Interest Savings Account

SunUp Savings will always earn more than a SunBank Personal Money Market Account, with a \$5,000 minimum opening balance, yet you can add to it or withdraw from it without paying early withdrawal penalties.

So wake up to a new idea in Peace of Mind Banking. All the common sense benefits of a savings account and an uncommonly high interest rate.



SunUp Savings.
Only from SunBank.

Peace of Mind Banking

Interest Compounds Daily
Member FDIC © 1990 SunBank, Inc. A SunTrust Bank. "Peace of Mind Banking" is a service mark belonging exclusively to SunTrust Banks, Inc.

**WHEN IT COMES TO INSURANCE
WE GIVE YOU MORE FOR LESS.**

KIAT

KARNS

INSURANCE AGENCY, INC.

413 W. First St. Ph. 322-5762 Sanford
William H. "Bill" Wight C.P.C.U.
President
Serving Central Florida Since 1949

SEMINOLE SCENES



Testing for the count

Prior to the Seminole County school bond election Feb. 27, the automatic ballot tabulating equipment was tested in the county Administrative Services Building in Sanford by Sandra Goard,

county supervisor of elections (left), Alan Dickey, county court judge, and William Gilmartin, of the county Democratic executive committee. The bond issue was defeated.



Power play

Den Hall (left) president of the Sanford Historical Downtown Waterfront Association, and Pat O'Neill, of Sunset Sports Associates, recently discussed O'Neill's proposal to bring power boat races to Lake Monroe in May. Negotiations continue.

When on assignment, the pictures shot by Herald photographers vary in angle, pose and content, and not all of them are published immediately. From time to time, the newspaper takes a second look at those news and features scenes from around Seminole County.

Seminole union discounts state teachers strike

From staff and wire reports

Gov. Bob Martinez's education budget proposal will jeopardize state education reform and may cause the first statewide teachers strike in 20 years, the head of Florida's largest teacher union said Tuesday. But a Seminole County union spokesman disagreed.

Teachers from Broward to Duval County have said they would walk out if the governor's education budget becomes law, said Pat Tornillo, president of the Florida Education Association-United, which claims slightly more than half of the state's 85,000 teachers among its ranks.

"I think the teachers of this state will consider all options. I will make no prediction," Tornillo said during a news conference in Tallahassee. "I don't think I have heard as much anger, as much depth as I heard in a long time."

"The anger is similar to the 1988 walkout. I think the reason is that the stakes are higher today."

Tornillo said he knows of no plans for a statewide walkout, but teachers have mentioned the possibility. "Several mentioned a strike," he said. "Will it happen? I have no idea."

But Helene Samango, director of UNISERVE, the Seminole County school employees' union's governing body, said this morning that she "has great faith that the FTP-NEA (Florida Teaching Professionals-National Education Association) will impact the budget committees and that there will be no teachers strike in the state."

Samango added, "Until we see what happens, I can't say anything about a strike."

The last, and only, statewide walkout in Florida occurred in 1988 under similar conditions when the education budget was cut dramatically — from a 22 percent increase in per student spending the previous year to about a 4 percent increase in per student spending.

Tampa teachers were led in the 1988 walkout by Martinez, who was executive director at the time of the Hillsborough Classroom Teachers Association.

Tornillo blasted Gov. Bob Martinez's education budget proposal as the worst in 20 years and that it would jeopardize current reform efforts by state educators.

"If this becomes law, it would set education back 20 years," Tornillo said. "This is absolutely the worst time to cut back on education."

This year, Martinez is proposing a 2 percent increase in per student spending for 1990-91, which would bring the total to \$5.617 billion, including a 3 percent increase in salaries for teachers. The current budget reflects an 8 percent increase in education spending from the previous year.

Education Commissioner Betty Castor has already been critical of the governor's plan for education spending. She is recommending a \$6.213-billion budget, an 8-percent increase.

To Save On Taxes, Use This Short Form.

Please send me more information about NCNB's LineOne® Equity line of credit.

Name _____

Address _____

City _____ State _____ Zip _____

Telephone _____ Best Time To Call _____

NCNB-Florida, Marketing Department TPAHQ14-4
400 North Ashley Drive, Tampa, Florida 33602

It's the smartest way that a homeowner can borrow. While the deduction for interest on personal loans is vanishing, interest on loans using NCNB's LineOne® Equity still may be fully tax deductible. (See your tax advisor for limitations on your interest deductibility.)

Talk To A LineOne Equity Loan Specialist.

It takes just a few minutes with one of our LineOne Equity loan specialists to get things started. We can preapprove your

application in a day and usually close within 15 days.

Then, once your LineOne Equity account is opened, whenever you need money, all you do

LineOne Equity

NCNB

is just write a check or get cash from an NCNB 24 machine.

No Closing Costs.

For a limited time, NCNB will pay all your closing costs. So

hurry, this no-closing-costs offer may be withdrawn at any time.

Call 1-800-283-NCNB To Get Things Started.

For the name of a LineOne Equity loan specialist near you, call your local NCNB office or call toll free at 1-800-283-NCNB. Or use the form above to make your tax forms easier to take.

NCNB National Bank

A Big Bank Dedicated To Something Even Bigger. The Individual.®

NCNB National Bank of Florida Equal Housing Lender Member FDIC © 1990 NCNB Corporation.

[This credit line is available only for one-to-four family primary residences including condominiums. Your loan will be secured by a mortgage (lien) on your home. The variable Annual Percentage Rate (APR) is based on The Wall Street Journal prime plus a certain margin. The current APR is 12% as of 2/6/90. Rates are subject to change. Rates may increase to 18%. Apart from this rate cap, there is no limit on the amount by which the rate may increase.]

Timacuan, Thermocarbon both knock out 20 hits in womens softball wins

From staff reports

SANFORD — Timacuan slapped 20 hits as they defeated Hot Tuna 19-2 to move into a first-place tie with three games left in the Sanford Recreation Department Tuesday Night Softball League at Chase Park.

Thermocarbon was also a big winner, coming up with 20 hits in an 18-6 shellacking of SEKO Air Freight.

Timacuan and Hot Tuna both stand at 7-2. Thermocarbon is 3-6 and SEKO 1-7. Next week, Thermocarbon takes on Timacuan at 6:30 p.m. and SEKO faces Hot Tuna at 7:30 p.m.

Timacuan showed no mercy in its game with Hot Tuna, scoring five runs in the first inning, five runs in the second, five runs in the third and four runs in the fourth to end the game by the mercy rule.

Ten different women picked up hits for Timacuan, led by Natalie Lewis (triple, double, single, two runs scored), Chris Franco (double, two singles, three runs scored), Jerri Barbato and Debbie Mordt (three singles and three runs scored each) and Julie Stenstrom (double, single, run scored).

Also contributing were Tina Collins (two singles, run scored), Tiffany King (triple, run scored), Bobbie Salmon and Becky Robinson (one single and two

runs scored each) and Sue Blanchette (single, run scored).

Providing the offense for Hot Tuna, which was held to a season-low seven hits, were Renee Sandville (two singles, run scored), Michelle Schialfo (two singles), Missy Martinez, Tina Leman and Tiffany Deeb (one single each) and Melanie Schrupp (one run scored).

The second game was tied 3-3 when Thermocarbon came up with a pair of runs in the fifth. Thermocarbon then turned the game into a laughter by scoring eight runs in the next inning.

Leading the Thermocarbon attack were Michelle Widener (triple, three singles, five runs scored), Theresa Walberger (two doubles, single, two runs scored), Mimi Raub (three singles, three runs scored) and Sharon Paulk, Kim Eltonhead and Jackie Suggs (two singles and one run scored each).

Thermocarbon also got contributions from Connie Thomas (double, two runs scored), Lisa Jones (single, two runs scored), Sue Sojka (single, run scored) and Rhonda Gorman (single).

Fueling the 13-hit SEKO offense were Sandy Reid (three singles, two runs scored), Kellie Jones (double, single, run scored), Denise Levinson and Faye Kennedy (two singles and one run scored each), Janet Morris (triple, run scored) and Bobbie Mosley (single).

Softball

Continued from 1B

The win raises the Lake Brantley record to 7-2 overall and 3-0 in the SAC. DeLand falls to 1-4 overall and 1-3 in the SAC.

The Patriots' next game is Thursday when they host Lyman in a SAC game starting at 7:30 p.m. DeLand will go back on the field today to take on Deltona before getting back into conference action Thursday against Lake Howell.

Getting hits for Lake Brantley were Jennifer Masciarelli (4-for-4), Kristi Wilson (3-for-3, home run), Michelle Davis and Shelley Sturdivant (3-for-5 with a double and home run each), Michelle Karr (3-for-5, double), Tonya Diaz (3-for-5), Nicole Rathbun (2-for-5) and Renee Matthew and Nicole Gorzka (one single each).

Martin was the only player for the Bulldogs with two hits, going 2-for-3.

SEMINOLE 14, LYMAN 7

SANFORD — Argie Walker and Tasha Jones each hit a two-run inside-the-park home run and Valerie Wilkes added a bases-loaded triple to power Seminole past Lyman 14-7 Tuesday in Seminole Athletic Conference softball action at Fort Mellon Park.

Lyman took a 2-0 lead in the top of the first inning on a two-run inside-the-park home run by Jennifer Kruger. Seminole answered with three runs in the bottom of the first but the Greyhounds tied the score at 3-3 with a run in the top of the second. Single runs in the third and fourth put Lyman up 5-3.

Then it was time for Wilks and the Jones sisters to unload. Wilks (who was 2-for-4 with two runs scored) put Seminole back on top 6-5 with her three-run triple. Tasha Jones then hit her home run to make the score 8-5. Before the inning was over Rita Frison singled and scored on a hit by Tiffany Jones.

Walker (3-for-4 with three RBI and two runs scored) ripped her home run during a four-run fifth

Table with 2 columns: Team, Record. Rows include Lake Brantley, DeLand, Seminole, and others.

Table with 2 columns: Team, Record. Rows include Lyman, Deltona, and others.

Table with 2 columns: Team, Record. Rows include Lake Highland, Orangewood, and others.

Lake Highland Prep 6 Orangewood Christian 4. Christian had four girls with two hits each but it wasn't enough to overcome 11 errors as Lake Highland Prep spoiled the Rams' opener with a 6-4 win at Westmonte Field Tuesday.

Lisa Gable, Kim Belanger, Christa Hogan and Nicki Harris each went 2-for-4 for Orangewood. Gable and Harris each had one RBI. But first-inning and first-game jitters got to the second-year team that has five girls who have never played softball before.

Robles led Lake Highland, going 2-for-4 with one RBI.

Sweep

Continued from 1B

Meanwhile, the Saints had their offense in high gear, cranking out 30 hits in the two games.

The losses lowered the SCC record to 13-14 overall and 3-5 in the conference. The Raiders will try to rebound Thursday and Friday when they hit the road for important road conference games against Central Florida and Daytona.

Santa Fe scored a pair of runs in the first inning of the first game and the score stayed 2-0 until the fifth, when the Saints came up with five runs on five hits. Santa Fe added three insurance runs in the seventh.

SCC's best chance to score came in the fifth when Christy Blankenship doubled and Denise Howell singled with one out. But a line out to third and a ground out ended the threat.

Chrissy Teresi and Wanda Walker each had four hits to lead a 20-hit Santa Fe attack. Howell was the only Raider with two hits, coming up with two singles.

The second game again saw the Saints get off and running with a pair of first inning runs. Santa Fe added two more runs in the third to make the score 4-0.

SCC had a chance to get back in the game in the fourth when Laura Bass and Ginger York singled and Julie Barton walked to load the bases with two out. But the next batter grounded out and the Raiders never threatened again.

The Saints added its last run in the sixth.

Teresi, Walker and Tammy Lowery had two hits each for Santa Fe. Bass, York, Becky Arrowood, Bridget Jenerette, Jackie Story and Kim King had one single each for SCC.

Large advertisement for tires and car services. Includes 'TIRE EXPRESS', '40 000 MILE WARRANTY', 'COUPON BRAKE SPECIAL \$49.99 CARS', and 'INSTANT CREDIT UP TO \$1000'. Features photos of staff members Carl and Jeff.

Large advertisement for Parts City Auto Parts. Features 'SPRING PRICE ROLL-BACK!', '100 YEARS PARTS CITY AUTO PARTS', and various car care products like Castrol Motor Oil, Fram Oil Filters, AC Spark Plugs, and STP products. Includes a map of store locations.

Advertisement for 'Hearts of Phylis' with a logo of hearts and the slogan 'Your United Way'.

TASTE THE FRESHNESS. ENJOY THE FLAVOR.

The Finest Dairy Foods, Always At Publix.



Lightly Salted or Unsalted Sweet Cream Quarters

Land O Lakes Butter 1-lb. ct. **1.69**

Breakfast Club Florida Grade A Large White Eggs dozen **.89**

Pillsbury 11-Oz. Crusty French Loaf or 8-Ct. Bread Sticks or Crescent Dinner Rolls each can **1.29**

Breakstone's Light Choice Sour Half and Half (33% Less Fat) or All Natural Grade A Sour Cream 2 8-oz. cups **1.29**

Wisconsin Cheese Bar Cheese: Mild or Medium Cheddar, Mozzarella, Muenster, Colby Halfmoon or Monterey Jack 12-oz. pkg. **1.99**

Breakstone's Lowfat or Smooth & Creamy Cottage Cheese 16-oz. cup **1.55**

Serve with Fresh Fruit, Kellogg's Cereal

Corn Flakes 18-oz. box **1.69**

ADC or Perk-Reg. Special Roast Flaked

Folgers Coffee 11.5-oz. bag **1.49**

(Limit 1 Please, with Other Purchases of \$7.50 or More, Excluding All Tobacco Items and Lottery Tickets)

12-Oz. Cans of Miller High Life, Miller Lite, or Genuine Draft **Miller Beer** 6-pk. **2.69**

Assorted Flavors (Half Gallon)

Publix Premium Ice Cream 2 ctns. **2.50**



Bagels & Cream Cheese! Philadelphia Brand Regular or Light

Cream Cheese 8-oz. box **.89**

(7.2-Oz. to 12-Oz.) Plain or Cinnamon Raisin Bagellettes, or Out Bran, Blueberry, Raisin'n Honey, Garlic, Egg, Pumpkinickel, Onion or Plain (Big 'n Crusty Not Included)

Lender's Bagels 4 pkgs. **3.00**

For Snacks or Salads, Chilean Thompson, Red Flame or Black

Seedless Grapes lb. **.69**

Florida Fresh Crisp **Iceberg Lettuce** 3 large heads **1.00**

Publix Brand, All Florida Chilled **Grapefruit or Orange Juice** half gal. **1.69**

Excellent Steamed, Fresh Tender **Cauliflower or Broccoli** each **.99**



Plain, Light (7-Inch Size)

Cheese-cake each for **3.29**

(With Fresh Strawberries...each for 4.29)

Chunks of Crunchy Apple & Spices (8-Inch Size) **Apple Pie** each for **2.49**

(10-Inch Size...each for 4.49)

Items above available at locations with Danish Bakeries. Items below available at all stores & bakeries.

Delightfully Tasty **Danish Almond Streudel** each for **2.29**

Jumbo Serving Size **Blueberry or Zucchini Muffins** 4-ct. pkg. **1.99**

Self Basting, Broth Basted, Broad Breasted, USDA Inspected, Grade A, Shipped Quick Frozen, (With Ribs, and Portion of Back & Wing) Publix

Young Turkey Breast lb. **1.49**

Hamilton's, Lower Salt Shank Portions (6 to 8-Lbs. Avg.)

Easy Karv Ham lb. **1.29**

(Butt Portions, 4 to 6-Lbs. Avg...Lb. 1.49)

This Ad Effective in These Counties Only: Orange, Lake, Seminole, Osceola Co.



Receive

Free Rye Bread

1-Lb. Loaf of Deli Fresh Original or Seeded Thin Sliced Sandwich Style Rye Bread When You Purchase One Pound or More of Deli Fresh Baked

Glazed Ham lb. **2.49**

Publix Deli Fresh, Marinated (Drumsticks and Thighs) Four Each

Deli Fried Chicken 8-pc. box **1.99**

.50 OFF 12-Pk., 12-Oz. Cans of Coca Cola Classic, Caffeine Free Diet Coke, A&W Root Beer, Minute Maid Orange or Lipton Tea or Reg. or Diet: Sprite, Cherry Coke or **Coke**

with coupon **2.49** without coupon **2.99**

Limit 1 Deal Per Coupon. Orange, Lake, Seminole and Osceola Co. (Effective: March 8 - 14, 1990) LU 450



THIS AD EFFECTIVE: THURS., MAR. 8 THRU WED., MAR. 14, 1990... QUANTITY RIGHTS RESERVED

Publix WHERE SHOPPING IS A PLEASURE.



BLONDIE by Chic Young

1 DON'T FEEL LIKE GETTING UP TODAY
WHAT'S THE WORST THAT COULD HAPPEN IF I STAYED HOME?
I THOUGHT OF THESE WORST THINGS
I THOUGHT OF THESE WORST THINGS

BEETLE BAILEY by Mort Walker

JUST A MINUTE, SIR, I'LL GET THE FUZZ OFF YOUR JACKET
THANKS. NOW IF I COULD JUST GET LT. FUZZ OUT OF MY HAIR

THE BORN LOSER by Art Sansom

AND I THOUGHT WHEN I WON THE OFFICE POOL ON THE WORLD SERIES, MY LUCK WAS CHANGING!
ONE MOMENT, PLEASE... I DIDN'T SEE THAT FIGURE LISTED ON YOUR RETURN!

PEANUTS by Charles M. Schulz

SO IF THE BALL IS HIT TO THE SHORTSTOP, HE FLIPS IT TO THE SECOND BASEMAN WHO THROWS IT TO FIRST FOR THE DOUBLE PLAY!
DOUBLE PLAY... SOUNDS LIKE A GOOD NAME FOR A COOKIE...

EEK & MEEK by Howie Schneider

THERE ARE SO MANY POISONOUS CHEMICALS AND TOXIC SUBSTANCES IN EVERYTHING THESE DAYS...
THE INSURANCE COMPANIES ARE WRITING COMPLETELY NEW POLICIES...
ACCIDENTAL HEALTH

FUMBLEWEEDS by T.K. Ryan

WELL? WHAT DO YOU HEAR?
HOOFBEATS, VOICES, MUSIC, FOOTSTEPS, MOOS, GROWLS, RUMBLING WATER, BOWLING ALLEYS, WAGON WHEELS, TRAIN WHISTLES, PRAIRIE DOGS, ANTS, MOLES, BATS...
LET'S FACE IT, EARPLUGS LACED WITH STEROIDS IS NOT THE ANSWER.

ARLO AND JANIS by Jimmy Johnson

SORRY I'M LATE. I WAS SHOPPING.
I HAD TO BUY SOME NEW CLOTHES BECAUSE OF THE DIET I'M ON!
CONGRATULATIONS! SO AREN'T YOU HAPPY?
ECSTATIC. HALF A DOZEN NEW BRAS.

FRANK AND ERNEST by Bob Thaves

NEW AUTOS
AND THIS IS OUR "WORRY WART" MODEL -- IT COMES WITH THE FIRST DENT ALREADY INCLUDED.

GARFIELD by Jim Davis

I'M DEPRESSED, GARFIELD
AND DO YOU KNOW WHAT I DO WHEN I'M DEPRESSED?
I PLAY THE BONGOS!
NOW I'M DEPRESSED

BUGS BUNNY by Warner Brothers

LISTEN TO THIS ONE BUGS! ... THIS ONE'S A MILLION YUCKS!
WHADDAYA GET WHEN YOU CROSS A SNAKE WITH A CAR? ... A WINDSHIELD VIPER!
YUCK
ONLY 999,999 TO GO

Sickle cell anemia is inherited disorder

DEAR DR. GOTT: Please address sickle cell anemia in your column, or let me know where I can get information on treatment, symptoms and prognosis.

DEAR READER: Sickle cell anemia, an inherited disease occurring almost exclusively in blacks, is caused by an abnormal pigment (called hemoglobin S) in red blood cells. This hemoglobin behaves peculiarly in the presence of low blood-oxygen, leading to distortion of red blood corpuscles. Instead of maintaining their circular, automobile-tire configuration, the blood cells assume the shape of tiny sickles. Such sickled cells are unable to withstand the normal mechanical trauma of circulation, so they plug small arteries and disintegrate. This produces anemia and tissue damage.

The amount of sickling depends on the severity of the inherited disorder; that is, the amount of hemoglobin S in the red blood cells. In mild forms, little or no damage results from the anemia. However, severe forms are life-threatening, because the anemia and tissue damage are extreme.

The range of symptoms includes jaundice, weakness, lassitude, attacks of severe abdominal pain, sore joints, susceptibility to infection, liver disorders, and progressive decline in kidney and lung function. In rare cases, patients exhibit a stroke-like syndrome, consisting of paralysis, headache and other neurological disturbances.

The diagnosis is established by analysis of a patient's hemoglobin, using a test called hemoglobin electrophoresis. This permits doctors to determine which types of hemoglobin are present in red blood cells and the amount of each type.

Because hemoglobin S causes problems in the presence of low oxygen, sickle cell patients often must avoid flying, scuba diving, living at high altitudes and other situations that can precipitate an acute disintegration of red blood

cell ("sickle crisis"). Although sickle cell anemia itself is untreatable by present methods, therapy is available for painful and dangerous sickle crises. This includes increased fluid intake, oral pain medication, transfusions (only if the anemia is severe), oxygen, rest and watchful waiting. Se-

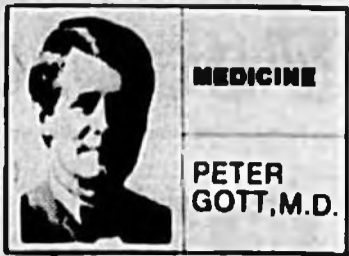

MEDICINE

PETER GOTT, M.D.

eral medicines, such as hydroxyurea, have been reported to stimulate the production of (non-sickling) hemoglobin.

ACROSS

- 1 Canine offspring
- 2 Mottled soap
- 3 Refuge
- 4 Actor Keith
- 5 Traversed
- 6 Pup's excitement
- 7 Cattle genus
- 8 Group of nine
- 9 — for two
- 10 Nautical rope
- 11 Wants (pl.)
- 12 Flat-bottomed boat
- 13 Botanical king
- 14 Paw —
- 15 Exclamation of sorrow
- 16 Kind of income
- 17 — revolve
- 18 Actress Fanny —
- 19 Stew
- 20 Fresh fruit
- 21 School org.
- 22 International commune
- 23 Rounded lump
- 24 Possesses
- 25 Sluggish
- 26 Card game
- 27 Reduce to powder
- 28 Calls
- 29 Head supports
- 30 Fat
- 31 An apple —

DOWN

- 1 Unadorned
- 2 Information sp.
- 3 Stage in development
- 4 Word with same meaning
- 5 New Deal program
- 6 Military establishment (2 wds.)
- 7 Stopped sitting
- 8 Soviet news agency
- 9 Identifications (pl.)
- 10 Robert E. —
- 11 Old sea
- 12 Barrel (abbr.)
- 17 Compass point
- 20 Came after
- 21 Flower
- 22 Make into law
- 23 On the briny (2 wds.)
- 24 Paag
- 25 Give up
- 26 Tennessee
- 28 Common level
- 30 From — — Z
- 34 Discipline
- 35 Sandwich meat
- 38 Place
- 41 Of the nose
- 42 Made mistake
- 43 Strung instrument
- 45 Size of type
- 46 Dark
- 47 Dentist's dog
- 48 O.K. time
- 49 Of's address
- 50 Sharp bite
- 51 Horse relative

WIN AT BRIDGE

By James Jacoby

It was Willy Nilly's last deal of the evening, and he was a little tired. He had been declarer a dozen times during the game and had misplayed eight hands, going set five times in contracts he should have made. Undaunted, he opened one no-trump, and equally undaunted, his partner raised him to game. On the opening heart lead, Willy went right up with dummy's queen. When East put up the king, Willy pursed his lips and shrewdly played low. Just possibly the lead might be from a six-card suit, and the club ace might be in the hand with only two hearts. That was wishful thinking. East played a second heart. Declarer won and played a club. East took the ace, and now another heart let West take enough tricks to set the contract. That made Willy declarer 13 times that evening, going set six times in contracts that should have been made. In fairness to Willy, even he would have got it right before exhaustion set in. For the best shot at making three no-trump, he should play low from dummy at the first trick. East would play the 10, won by Willy's ace. But now, when East won the club ace, the queen of hearts would loom large in dummy as a stopper. Declarer would have nine tricks before West had the opportunity of leading through dummy's heart queen again.

NORTH	2500
♠ 5 4	
♥ Q 3 4	
♦ K 5 2	
♣ K Q 7 2	
WEST	EAST
♠ J 10 3	♠ Q 10 8 6
♥ J 10 3 2	♥ K 10 7
♦ Q 10 9	♦ J 7 6 3
♣ 10	♣ A 6
	SOUTH
	♠ A K 7 2
	♥ A 6
	♦ A 2 4
	♣ J 10 5 4

Vulnerable: Both
Dealer: South

South West North East
1 NT Pass 3 NT All pass

Opening lead: ♥ 3

HOROSCOPE

By Bernice Bede Osol
YOUR BIRTHDAY
March 8, 1990

Substantial strides can be made in the year ahead in fulfilling your ambitious objectives. You've already had most of the answers, only now you'll be able to apply them more effectively.

PISCES (Feb. 20-March 20) Mingling with other than your usual friends will help give you a fresh approach to things today. Conversations with new people could furnish you with new interests. Trying to patch up a broken romance? The Astro-Graph Matchmaker can help you to understand what to do to make the relationship work. Mail \$2 to Matchmaker, P.O. Box 91428, Cleveland, OH 44101-3428.

ARIES (March 21-April 19) In quiet surroundings today you'll be able to sort out your thoughts in constructive ways and plan an effective campaign to further your ambitions.

TAURUS (April 20-May 20) Your best attributes today is your ability to recognize the worth of the ideas of others and to use them in ways that can feather your own nest.

GEMINI (May 21-June 20) Several important objectives can be achieved today by slightly modifying your present course of action. Circumvent obstacles instead of trying to push them aside.

CANCER (June 21-July 22) You may have an opportunity today to win over a new ally by frankly discussing a matter that is of mutual concern. Point up how each can benefit from a collective effort.

LEO (July 23-Aug. 22) Take time today to devise new methods and tactics that can improve things for you where your work or career is concerned. Your concepts could turn out to be rather ingenious.

VIRGO (Aug. 23-Sept. 22) This is one of those interesting days when unexpected developments could turn out to be the most fun. Play it loose so that you can take advantage of shifting circumstances.

LIBRA (Sept. 23-Oct. 23) Any bright flashes of inspiration you get today concerning things pertaining to your home or family should not be discarded without first giving them a try.

SCORPIO (Oct. 24-Nov. 22) Your mental faculties are extremely acute today and you have the potential to solve problems that have others stymied. Put this force to work for you in constructive ways.

SAGITTARIUS (Nov. 23-Dec. 21) Accurately sizing up complicated commercial situations shouldn't be too difficult for you today. You will arrive at your answers intuitively supported by logical deductions.

CAPRICORN (Dec. 22-Jan. 19) The more you have to do today, the better you are likely to function. Run errands or drop in on friends. Either should turn out to be fun and serve to appease your restlessness.

AQUARIUS (Jan. 20-Feb. 19) Your best ideas today are likely to be the ones you'll have for making or saving money for yourself as well as for others. If you're not going to use your thoughts, at least tell them to your pals.

(C)1990, NEWSPAPER ENTERPRISE ASSN.

ANNIE by Leonard Starr

...IT WAS YOU, ANNIE, CONSTANTLY AT MY SIDE, YOUR VOICE URGING ME TO HANG ON THAT GOT ME THROUGH...
ER...IT WASN'T ME, ANGELA...
MEANWHILE... SHE, BRANDY KING HAS THIS ARF! PLACE HEAVILY GUARDED, SANDY...
ER...IT WOULD SEEM WE DON'T HAVE TO WORRY ABOUT THAT ANYMORE...

LOW PRICES NOBODY CAN BEAT . . . NOBODY!

When it comes to everyday low prices, Nobody Beats Winn-Dixie . . . Nobody! We've made a commitment to bring you the lowest prices on the best quality and variety of products for your family. Save every week without having to shop around. You'll come out with the lowest total food bill, and that's why we say Winn-Dixie has prices Nobody Can Beat.

QUANTITY RIGHTS RESERVED

DON'T MISS THE 4TH ANNUAL FESTIVAL OF FOOD

MARCH 30-APRIL 1, 1990
ORANGE COUNTY CONVENTION/CIVIC CENTER
8800 INTERNATIONAL DRIVE

WINN-DIXIE

America's Supermarket

• FUN! • FOOD SAMPLINGS! • PRIZES!
• ENTERTAINMENT! • CELEBRITIES! • DEMONSTRATIONS!

The leading distributors of your favorite foods will be offering you some of their most popular products to sample and take home! You'll also find some new ones to try! There will be many valuable coupons and recipes available throughout the show . . . And lots of entertainment for the entire family! Get ready to have a great time at the Fourth Annual Winn-Dixie Festival of Foods . . . It's all brought to you by Winn-Dixie, America's Supermarket!

PRICES IN THIS AD GOOD THURSDAY THROUGH WEDNESDAY MARCH 8-14, 1990

W-D SELECT LEAN (CONSISTING OF 5 BLADE & 5 SIRLOIN)

ECONOMY PORK CHOPS

GIANT PORK SPECTACULAR!

W-D SELECT LEAN FRESH WHOLE PORK LOINS

\$1.47

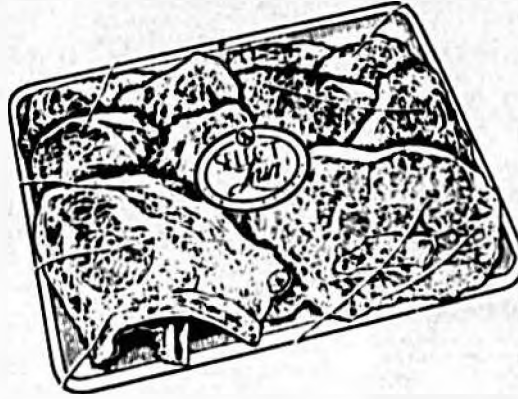

\$1.47

WE'LL REWARD YOU WITH A FREE FREE!



LB.

14 TO 17 LB. AVG.

W-D SELECT LEAN FRESH FAMILY PACK PORK CHOPS

\$2.47

W-D SELECT LEAN FRESH PORK BABY BACK SPARERIBS

\$1.47

LB.

The Other White Meat.

FLAVOR OF THE WEEK!

SUPERBRAND FUDGE ROYALE ICE CREAM



ALL OTHER FLAVORS SUPERBRAND ICE CREAM HALF GAL. \$1.38

HALF GAL.

98¢

LIMIT 2, PLEASE



HARVEST FRESH BROCCOLI

BUNCH

77¢



HARVEST FRESH CAULIFLOWER

HEAD

97¢



REGULAR, LITE or GENUINE DRAFT MILLER BEER

\$2.67

6 PK. 12-OZ. CANS

LIMIT 2, PLEASE



DIET PEPSI, CAFFEINE FREE DIET PEPSI, CAFFEINE FREE PEPSI, DR. PEPPER, MT. DEW, DIET SLICE, SLICE or PEPSI-COLA

\$2.97

12 PK. 12-OZ. CANS

LIMIT 2, PLEASE

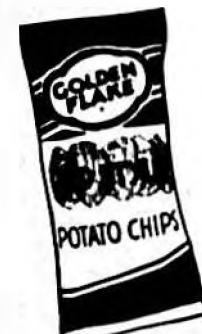

REGULAR, SOUR CREAM or MESQUITE DIP STYLE GOLDEN FLAKE CHIPS

98¢

6 1/2-OZ. BAG

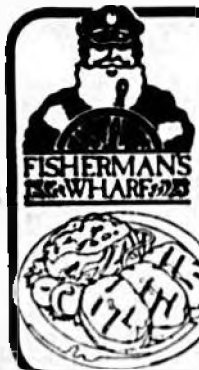

FRESH NORTH ATLANTIC SALMON STEAKS

\$5.97

LB.

PRICES GOOD IN THE FOLLOWING WINN-DIXIE LOCATIONS:

LAKE MARY 3818 ORLANDO DR.

DELI-BAKERY



SLICED TO ORDER

EAT-RITE BOILED HAM

\$1.98

LB.

AVAILABLE ONLY IN STORES WITH A DELI-BAKERY



ASSORTED FLAVORS SUPERBRAND SWISS STYLE YOGURT

2.88¢

8-OZ. SIZE

This Week's 55¢

CONTINUOUS SAVINGS SPECIAL

KRAFT ENTREES EA \$1.48

GENERATIONS OF SERVICE

American Red Cross