



U. S. No. 1 Irish

POTATOES 19^c

Big 10-lb. Bag

Extra Fancy
APPLES
Red Delicious
2 lbs. 29^c
Romes for Baking
2 lbs. 25^c

Annual PRODUCE FESTIVAL

DIXIE DARLING

Brown n' Serve Rolls Doz. 14^c
Family Style Bread Leaf 11^c
Hamburger Rolls Pkg. 10^c



Wake Up to A Real American Breakfast

Lea Cabin **SYRUP** 12-oz. 28^c
and **PILLEBURY PANCAKES** 20-oz 16^c

Red Emperor Grapes 2 Lbs. 29^c
York Apples 3 Lbs. 25^c
Cuban Avocados 2 Lbs. 29^c
New Canada Rutabagas Lb. 41^c

Juice Laden **Oranges**
Super Sale Special
5 lb bag 25^c

Fresh, Sweet Ear **Corn**
Super Sale Special
4 ears 25^c

Fancy Sweet **Potatoes**
Super Sale Special
5 lbs 25^c

U. S. 1 Yellow **Onions**
Super Sale Special
5 lbs 15^c

Long White Potatoes 5 Lbs. 29^c
Size 360 Lemon s 2 Lbs. 25^c
or 29c Dozen
Calif. Fancy Tomatoes 1 lb. 23^c

Blue Rose **RICE** 3 Lb. Pkg. 29^c
Factory Packed!

A Good, Good Coffee at a Low, Low Price
VELVO 69^c
Come and Get It! 1-lb. Bag

Big Savings Here!
RINSO 19^c
With Solium Large Box

You get 2 Big Extras in **CLOROX**...
1. Greater disinfecting action...
2. Greater stability...
1/2 Gal. 29^c

MARCAL White Paper Napkins Pkg. of 50's 10^c

MARCAL Colored Toilet Tissue 2 Rolls 21^c

WESSON OIL For Salads Quart 69^c

SKINNER'S Raisin Bran 10-oz. Box 17^c

SNOWDRIFT Shortening Lb. Can 31^c

SNOWDRIFT Shortening Lb. Can 31^c

SNOWDRIFT Shortening Lb. Can 31^c

SUPERFINE Limagrands 2 No. 503 26^c

OLD GLORY Pork and Beans No. 300 Can 10^c

GERBEN'S Strained Oatmeal No. 800 15^c

Rath's **Luncheon Meat** 12-oz Can 35^c
La Fomosa Broken Sliced

Pineapple No 2 Can 23^c

Highlight **Blended Juice** 46-oz Can 25^c

Frigid Dough-Frozen **DINNER ROLLS** 2 Pkgs 29^c

FROZEN FOODS
Agen Peaches Pkg. 25^c
Agen Peas Pkg. 19^c
Agen Fordhook Pkg. 25^c
Jewell Chicken Legs & Thighs or Chick. Breast Pkg. 99^c

Snow Crop or Minute Maid Orange Juice 5 cans 99^c
Grapefruit Juice or Orange-Gr fruit Blend 3 cans 49^c

Superbrand OLEOMARGARINE
Lb. Carton 19^c
In Quarters! Colored! Blue Bonnet Oleo Lb. 33^c

PHILLIPS' Tomato Soup 8^c
Veg. Soup 10^c

BEECH-NUT Reg. or Drip Coffee 1-lb. Can 91^c

Castberry's Brunswick Stew No. 1 Can 49^c

7 1/2-oz. Nabisco Fig **Nowlons** Box 19^c
La Chow Combination Dinners Each 61^c
Old Dutch Cleanser Can 113^c
Reg. Limit Starch Pkg. 123^c
Sta-Flo Liquid Starch 1/2 Gal. 29^c

Straightheart Dog Food 2 No. 1 Cans 19^c

PETER PAN Peanut Butter 28-oz. 69^c

UNCLE BEN'S Converted Rice 28-oz. Box 35^c

PETER PAN Salted Peanuts 7 1/2-oz. Lb. 29^c

PETER PAN Peanut Butter 28-oz. 69^c

The Tenderest
Beef YOU CAN BUY IS LABELED
GUARANTEED TENDER OR DOUBLE YOUR MONEY BACK!
Eat-Rite TENDERAY BEEF

PRIME **RIB ROAST** lb 79^c
SIRLOIN OR ROUND **STEAKS** lb 98^c
BRISKET **STEW** lb 39^c **BEEF** lb 59^c

Square Cut Lamb Shoulder Roast Lb. 89^c
Armour's Star Pure Lard Lb. ctn. 19^c
Large Ocean Shrimp Lb. 69^c
Fresh Standard Oysters Pt. 79^c
"Taste O' Sea"
Dressed Whiting Lb. 19^c
Filets of Codfish Lb. 36^c
Filet of Whiting or Pollock Lb. 29^c

Western Corn-Pod Pork **ROASTS** Loin Rib End-lb. 45^c Tenderloin End-lb. 49^c
Center Cut Western Pork **Chops** lb 59^c
Quick Frozen Grade A Dressed & Drawn Baking Hens Lb. 49^c
Meaty Pork Neck Bones 2 Lbs. 29^c

Sliced Lean **BACON** Hickory Sweet Grade A 49^c Mt. Vermont Top Quality 69^c

* What is EAT-RITE TENDERAY BEEF
Briefly Eat-Rite Tenderay Beef is fresh-killed beef made deliciously tender, without expensive wasteful ageing, by government patented Tenderay method.
* No Other Beef Like It!
Grade for grade, no other beef so fresh can be so tender as Eat-Rite Tenderay Beef. This claim cannot be truthfully made for any other beef.
* Never Premium Priced!
Not one person in a thousand has tasted beef as tender as Eat-Rite Tenderay yet it is priced in the same range as other beef of comparable quality.
* Try Eat-Rite Tenderay Beef AT OUR RISK!
So dead sure are we that you, and everyone who loves tender, delicious flavorful beef will acclaim Eat-Rite Tenderay as the "world's greatest meat discovery" that we are offering it under a DOUBLE YOUR MONEY BACK GUARANTEE if it's not tender. Every cut of Eat-Rite Tenderay Beef will be sold with this guarantee.

PIGGLY WIGGLY TABLE SUPPLY
Quantity Rights Reserved Prices Good Thru Sat., Oct. 21st
214 East First St. 300 East 3rd Street

Your Baby needs **CLAPP'S BABY FOODS**
Strained Chopped 9^c Jar 14^c

DIAL SOAP Bath Size Cake 15^c (18c in Georgia Stores)

Legal Notice

Invitation for bids... The Housing Authority of the City of Sanford, Florida will receive bids for the construction of...

Notice to appear... THE STATE OF FLORIDA vs LILLIAN BEATRICE PENNINGTON THOMAS...

Notice... Sanford, Florida, October 12th, 1950... NOTICE IS HEREBY GIVEN pursuant to Chapter 134, Florida Statutes...

NOTICE

Sanford, Florida, October 12th, 1950... NOTICE IS HEREBY GIVEN pursuant to Chapter 134, Florida Statutes...

Notice... L. WOODRUFF Subdivision Plat Book 3 page 44... Lots 1 & 2 Section 18 Township 31 North Range 31 East...

O. P. HERNON Clerk of the Circuit Court Seminole County Florida

NOTICE TO APPEAR

THE STATE OF FLORIDA vs LILLIAN BEATRICE PENNINGTON THOMAS, whose place of residence is unknown...

Notice for Plaintiff... Velle A. Williams, Jr. Sanford Atlantic National Bank Building Sanford, Florida

DR. C. L. PERSONS

Optometrist EYES EXAMINED GLASSES FITTED 116 S. Palmetto Ave.

ATHLETE'S FOOT

No Alcohol - No Acid - No Sting... VICTORY OINTMENT... For quick relief of itching, burning, and stinging...

WOMEN!

Are These Signs Warning You Of CHANGE OF LIFE? Nervousness, a depressed, irritable, and...

The One, the Only, the ORIGINAL ONE CENT SALE TWO IDENTICAL REXALL PRODUCTS FOR THE PRICE OF ONLY 1 + 1c

THURSDAY THROUGH MONDAY • OCTOBER 19-23 INCL.

WHAT IS IT? One of America's great savings events, originated by Rexall Drug Stores in 1909 - to acquaint you with reliable Rexall Drug Products at "two for the price of one plus 1c."

As Advertised in LIFE • POST • LOOK • Cottier's • Farm Journal and on the... REXALL RADIO SHOW starring DICK POWELL as "Richard Diamond, Private Detective" WEDNESDAY EVENINGS • NBC

Petrofrol MINERAL OIL Reg. 59c Pint 2 for 60c

puretest ASPIRIN No faster-acting aspirin made! 5 grain 100's Reg. 54c 2 for 55c

Alco-Rex RUBBING ALCOHOL Reg. 43c Pint 2 for 44c

M131 ANTISEPTIC The mouthwash of many uses. Reg. 69c Pint 2 for 70c

Saccharin TABLETS For sweetening 1/2 gr. 1000's - Reg. \$1.03 2 for 80c

MILK OF MAGNESIA Reg. 39c Pint 2 for 40c

Klenzo ANTISEPTIC Reg. 69c Pint 2 for 70c

MASCAL'S ALMOND HAND LOTION Reg. 59c Pint 2 for 60c

Medford CHRISTMAS CARDS Box of 21 different and colorful cards. REG. 59c 2 for 60c

ADRIENNE Beauty Aids Any 2 identical items regularly 75c each 2 for 76c

BATH POWDER 9 ounces, REG. \$1.00 2 for 1.01

CHRISTMAS CARDS 1.00 2 Boxes \$1.01

Floral Sheets WRITING PAPER 14 flat sheets, 14 envelopes - cello wrapped... REG. 29c 2 for 30c

Floral Notes Desk secretary with 40 notes and 40 envelopes. REG. 50c 2 for 51c

Water Bottle Share this buy with a friend and each have one at 1/2 price! REG. \$2.15 2 for 2.16

Rexallina COUGH SYRUP Soothes coughs due to colds. 4 oz., REG. 59c 2 for 60c

Theatrical COLD CREAM 1-lb. tin, REG. \$1.00 2 for 1.01

Stork 8-oz. NURSER REG. 35c 2 for 36c

Bubble Bath 20 packets, REG. \$1.00 2 for 1.01

Double Value Combination 2 Bottles ILASOL HAND LOTION plus 1 Box 300 KLENZO FACIAL TISSUES Limit 1 Combination \$1.73 Value... BOTH FOR 76c

Table listing various Rexall products and their prices, including Milk of Magnesia, Deodorant Cream, Envelopes, Cough Drops, Bobby Pins, Safety Pins, Tooth Brush, Cough Syrup, Athlete's Liniment, Eye Lotion, Cold Tablets, Glycerin Suppositories, Rex-Saltine, Household Deodorant, Liver Pills, Hair Oil, Hygienic Powder, Mercurochrome, Fountain Syringe, Rubbing Alcohol, After-Shave Lotion, Thiamin Hydrochloride, Dental Plate Cleanser, Hydrogen Peroxide, Ammoniated Tooth Powder, Tinture Iodine, Cologne, Nose Drops, Monacel Compound, Borated Tale Hall's, Epsom Salts, and Nursery Castile Soap.

PRO-CAP ADHESIVE TAPE Less irritating! Sticks better - stays put - may be left on body longer. 1 in. x 5 yd. spool. REG. 35c 2 for 36c

QUIK-SWABS Sterile, cotton-tipped applicators. Pkg. of 100 REG. 27c 2 for 28c

THROAT GARGLE 8-oz. 2 for 70c

Tiny Tot CANDY POPS Cluster of 10 luscious lollipops - assorted flavors. REG. 10c Bunch 2 for 11c

Lavender Mentholated SHAVING CREAM Choice of brushless 3 1/2 oz. or lather 3 1/2 oz. REG. 49c Tube 2 for 50c

MONEY SAVERS

Home Cold Wave Helen Cornell 30 Plastic Curlers 2 for 76c

Elegant FACIAL TISSUES Pkg. of 300 2 for 33c

"\$50,000" CHOCOLATE SYRUP Household tin 2 for 23c

Table listing various Rexall products and their prices, including Rexall Shave Cream, Lanolin Soap, Tooth Paste, Disinfectant, Dish Towel, Huck Towel, Wash Cloth, Hand Cream, Olive Oil, Baby Oil, and Tooth Paste.

SUPER VALUES

Not 1c Sale Merchandise... Super Values during the 1c Sale White Stock Last!

Liggett's J-U-M-B-O Size MILK CHOCOLATE BARS Plain or Almond. Limit 2 Bars 2 for 37c

QUIK-BANDS Plain or merc. treated Pkg. of 36, Reg. 29c Limit 1 pkg. 19c

Town Talk Assorted CHOCOLATES Milk or dark choc. coated creams. Limit 1 Box 2 LBS. 1.09

Glenridge Union WRITING PAPER 24 bordered large flat sheets, 24 envelopes. Choice of colors. Limit 1 Box... EACH 39c

Ammoniated TOOTH PASTE No unpleasant after-taste! Limit Three 3 1/2-ounce Tubes. 3 for 79c

"8480" Oatmeal Complexion SOAP Box of six 3 1/2 ounce cakes. Limit 1 Box 39c

Double Value Combination 2 Bottles ILASOL HAND LOTION plus 1 Box 300 KLENZO FACIAL TISSUES Limit 1 Combination \$1.73 Value... BOTH FOR 76c

"Big Value" ENVELOPES 6 1/2 size - Package of 100 Limit 1 Pack 23c

NOT 1c SALE MERCHANDISE BUT EXCEPTIONAL VALUES TOO GOOD TO MISS

Castor Oil 3 Oz. Reg. 35c 2 for 36c

REX-SELYZER Alleviating analgesic tablets. 25's 2 for 55c

puretest MINERAL OIL PINT 2 for 86c

puretest VITAMINS High Potency COD LIVER OIL PINT 2 for 1.41

PANOVITE CAPSULES All popular vitamins in 1 capsule. 100's 2 for 3.20

BREWER'S YEAST TABLETS... 250's 2 for 1.01

ABDO CAPSULES 4 essential vitamins in 1 capsule. 100's 2 for 2.66

TOUGHTON Rexall DRUGS YOU CAN DEPEND ON ANY DRUG PRODUCT THAT BEARS THE NAME REXALL

the Sanford Herald

Published in 1908... 311 Magnolia Avenue... THURSDAY, OCT. 19, 1950

TODAY'S BIBLE VERSE

Forms, rituals, precedents, rules of thumb only cramp and bind. There is freedom and room for growth in following the spirit of the supreme leader.

The French parliament is back in session again trying to figure out how much money they can dig out of the United States and how many more American divisions they can get to fight their battles for them.

The Kelauer committee is about to convince the country there is more danger of the racketeers taking over than the Communists. The only thing is that if the Communists get in control, the racketeers, the Capone mobsters, would be their police force.

If you want to avoid runaway inflation with prices soaring to previously undreamed of heights, higher taxes, stiffer curbs on credit, and longer working hours will be necessary, says Stuart Symington, federal economic mobilization director.

That was a good message which President Truman brought back from General MacArthur. We will oppose force with force wherever it raises its ugly head.

General Eisenhower rejected Governor Dewey's "draft" for nomination to the presidency of the United States, but he didn't close the door to nomination by the Republican Party.

The Supreme Court has ordered Sheriff Sullivan released. You can't hold a man in jail just because he failed to do his duty as sheriff and permitted the biggest racketeering syndicate in the country to operate within his jurisdiction.

Bill Abbott, staff writer for the Tampa Tribune, reports from New Orleans that gambling is wide open there, with slot machines, booking, and gambling devices of all kinds operating everywhere.

How much money does a doctor make? Well, as in everything else except in the labor unions, a great deal depends upon the doctor, as well as upon the economic conditions of time in which he lives.

Florida's big citrus and winter vegetable business was hard hit by heavy rains and early fall frosts. It is estimated that \$2,000,000 worth of crops were destroyed.

Testing New Laws

The law's delays are so familiar as to have become proverbial. One example that never fails to startle laymen is the length of time that may elapse between the enactment of a law and its testing as to constitutionality.

This was modified under the Grant administration, and repealed under Cleveland in 1886. Not until 40 years later, when the President was Calvin Coolidge, who had not even been born when the Tenure of Office Act was passed, did it reach the Supreme Court.

This would seem to recommend some such provision as that urged by Henry Waldman in the New York Times. He would suspend all laws not of an emergency nature for six months, during which time any citizen could have their constitutionality reviewed by the Supreme Court.

The feeling behind the suggestion is that laws should not be passed and put in force until all possible legal objections are overcome. This would fetter all government operations, an outcome desired perhaps by some, but not to be tolerated in the dangerous world in which we live.

Trouble In An Egg

Many an egg, when broken, has turned out to be filled with trouble. There is trouble brewing for the farm price support program, and part of it comes from the powdered proteins of eggs broken long ago.

Lately it has been disclosed that large quantities of dried eggs are being imported from China for sale to bakeries, which can buy them more cheaply than American dried eggs.

In the baker, whose customers castigate him daily for the prices of his goods, to be blamed for buying eggs as cheaply as possible? Is the importer, whose wage and other overhead costs now go up twice a year instead of only once, to be blamed for making a dollar where he can?

Noblesse Oblige

Old names persist in public service in Delaware, as in Maine and Virginia. President Truman has just named Joshua Marvel Jr., of Delaware, former ambassador to Denmark, as chairman of the new International Claims Commission in the State Department.

This is not the only Delaware family to present successive generations of public servants. There have been three Saulsbury in the Senate, besides another who served as governor, and two Du Ponts. The crowning achievement, however, is that of the Bayard family.

It is good to see members of a historic family regarding it as their duty to continue the family tradition of public service.

section were mostly 30 percent but as high as 80 percent in one 7,000-acre section. Interior citrus was in far better shape since highest winds and rain fanned out on the southeast front of the hurricane.

Winds at Orlando wrecked a \$500,000 hangar at the air base. The storm dead were Mrs. Owen Adams of West Hollywood and two unidentified Negroes. Mrs. Adams was killed when the hurricane smashed her family's trailer.

THE WORLD TODAY

By DEWITT MACKENZIE AP Foreign Affairs Analyst

While we still await details of the Truman-MacArthur conference, it seems clear that an important issue revolved about the relative strategic values of Asia and Europe to the defense of democracy.

That is to say, if both theaters couldn't be fully defended at the same time and they couldn't which must be taken care of first? There are two schools of thought in this matter.

At least he has the right of the Sanford Baseball stadium was wrecked and the fence on the Mellonville Avenue side was blown down.

Apparently it was agreed that most of the American strength in the Far East shall be shifted to Europe as soon as the Korean job is done.

To put it another way, a European invasion would mean a virtual invasion of the whole western world, and would bring war to American soil.

WASHINGTON, Oct. 19.—(AP)—Senator O'Connor (D-Mid.) declared today that evidence of U. S. shipments to Communist China showed "a very lax situation that could have been of tremendous value to the enemy."

Winds to 60 miles an hour were recorded in the city and 100 by the Coast Guard lighthouse. Tidal waters stood three to four feet in some downtown streets.

MIMEOGRAPH PRINTING—TYPING CREDIT INVESTIGATIONS MADE ANYWHERE IN UNITED STATES OR FOREIGN COUNTRIES. CREDIT BUREAU OF SANFORD

Local Damage

(Continued From Page One) declared, and the worst that growers now fear is hot sunshine. He estimated that citrus losses are light in this section.

Estimates on citrus damage vary, but on the Duncan type of grapefruit the loss may run 40 to 50 percent, said Ernest Southward of the Southward Fruit Co.

At the Touchton Drug Store the two large window panes next to the door crashed, one sucked outward by vacuum, the other falling inward.

At least he has the right of the Sanford Baseball stadium was wrecked and the fence on the Mellonville Avenue side was blown down.

With radio relayed hurricane advisories from the Miami Weather Bureau putting the location of the center of the hurricane at about 20 miles south of Kissimmee at the time that the highest wind velocities hit Sanford, local citizens were bewildered.

More than 43 reports of damage including broken windows, fallen trees, broken and sparking power lines, and other minor disasters were received at the Police Station.

WINDS TO 60 miles an hour were recorded in the city and 100 by the Coast Guard lighthouse. Tidal waters stood three to four feet in some downtown streets.

WINDS TO 60 miles an hour were recorded in the city and 100 by the Coast Guard lighthouse. Tidal waters stood three to four feet in some downtown streets.

WINDS TO 60 miles an hour were recorded in the city and 100 by the Coast Guard lighthouse. Tidal waters stood three to four feet in some downtown streets.

Letter Published From Sen. Lehman Defending His

NEW YORK, Oct. 19.—(AP)—A letter turned up today in which Senator Herbert H. Lehman, New York Democrat seeking re-election, expressed sympathy for Alger Hiss and defended him against "unfair accusations."

Korean War

(Continued From Page One) head reported that thousands surrendered by the thousands. Some ran into the open from houses and fields, clad only in underwear, hands above their heads.

The ancient bomb-blasted capital seemed virtually deserted by its more than 700,000 inhabitants. The two major escape roads leading northward were clogged with civilian refugees and Red soldiers.

At the opposite side, the Communists had strong banners across the street urging the populace to "defend this city to the last man."

They were cheerful, even though they had been driving hard for the past 30 days.

The speed of the Allied advance evidently had knocked sky high any over-all Red defense plan.

General Patton's columns in World War II. They rolled on, shouting up the enemy.

The First Cavalry battalion into P'yongyang is commanded by Lt. Col. Paul Clifford of Franklin, N. H. It was led by 15 tanks from the 70th Tank Battalion.

The First Cavalry reported that the Red had fought all day yesterday and last night to hold the ridge line at Hukkyo.

2 Killed

(Continued From Page One) Oneida police and train crewmen. Sgt. Harold Lutz of the state police said the freight-car door, cut in two by the grinding wheels of the train, lay in the middle of the track.

U. S. Conceded

(Continued From Page One) to receive Soviet protests on the incident, saying the matter should be referred to the U. N. since the American planes involved were a part of the U. N. forces engaged in Korea.

The U. N. Committee on Korea was also said to have asked General Douglas MacArthur for information on reports that the South Korean government is sending representatives into North Korea in a move to assume authority there.

Such reports were received in press dispatches from Korea. The committee was said to have instructed the U. N. secretary to inquire from the unified command, pending appeal to higher courts.

Lehman's letter to Hiss read: "Just a line to tell you how much I sympathize with you in the difficult position you unfortunately have been placed. I want you to know that I have complete confidence in your loyalty, and that, in common with you, many friends I know that under no conceivable circumstances could you fail to safeguard the interests of your country."

Lehman said, in his statement today, the letter was written "long before his (Hiss) indictment, trial and subsequent conviction and I have no apology to make for it."

French Cabinet

(Continued From Page One) and denial of accurate information are preventing foreign correspondents from obtaining factual, comprehensive accounts of the out and the column began to roll into open plains before P'yongyang.

The French officer commanding the frontier zone. They were censured again at Hanoi and again upon reaching Saigon, en route aboard. One story sent from Langson was cut 50 percent by censors after leaving the frontier headquarters.

serious reverse being suffered by the French army in north Indochina. Military authorities are refusing to furnish war correspondents with facilities normally accorded them. French army censors make deletions in dispatches without advising the sender.

Specials Today USED CARS 1948 CHEVROLET Fleetline Aerodan Low Mileage, Fully equipped... 1946 OLDS Club Coupe... 1941 CHEVROLET Master Deluxe 2 Dr. Sedan... 1949 BUICK Gray Super Sedan... 1949 BUICK Dark Green Super Sedan... NICHOLSON BUICK CO

MALLORY Nokabout Often "on the go"? Want a hat that's at home anywhere? Then this is it—the popular Mallory Noka. "St. . . a "must" hat in any man's wardrobe. Smart. Lightweight. Can take hard knocks. "Crescent" processed in special showers. 7.50 Other Mallory Hats, \$7.50-10.00 Feel the difference in a MALLORY! B. L. Perkins & Son

Stout Selected Lineman Of Week By Football Poll

Army Cadet Credited With Fine Defense In Michigan Game

NEW YORK, Oct. 19.—The Army cadet defense unit in the Michigan game Saturday was selected as the best by the Football Poll.

Four times the defense from Ann Arbor were chosen as the best of the Army's defense units in the Michigan game.

The 25-year-old Smith, standing 5'10" and weighing 230 pounds, played left end on defense, the switch to right end on offense.

Stout, favorite to win the Pacific Coast conference, won 10 points, but it took Michigan's offense to turn the trick.

Center Mike Wiley of Washington played a great game against Oregon State, then dominated the versatility in the game.

Another center, 230-pound Dick Griffin of Arkansas, came to the high point for his work against Baylor.

Gators Emphasize Pass Defense For Vanderbilt Game

GAINESVILLE, Oct. 19.—Rain and mud greeted Florida's Gators yesterday as they prepared to play a football game against Vanderbilt.

But Coach Bob Woodruff went ahead with his plan for a long scrimmage session, emphasizing that the team was probably a lot more ready than it appeared.

The Gator squad responded with one of the better workouts of the season, halfbacks Hubby McGowan, Bobby Peck and Billy Bradford getting away for scoring runs in the offense.

On defense, the speedy Ben brought down Fishman again in the end, flooding backfield men with sufficient height to halt the touting passing attack of Vanderbilt's Bill Wade to Rocky Harris, concerned Woodruff.

Bill selected center halfback Buford Long and Jack Nichols and Bob Flowers favoring injuries. Bobby Knight, regular and injured against Georgia Tech, was limited to a few minutes in the scrimmage session.

State hunting license given away free with either of the above Model A's.

HUNTER'S SPECIAL 2-MODEL A FORDS \$95 each

State hunting license given away free with either of the above Model A's.

Seminole County Motors 130 N. 1st Ft. Mellon Park

Mack Resigns As Athletic's Pilot; Dykes Appointed

PHILADELPHIA, Oct. 19.—(AP) Coach Mack, baseball's "Big Red," resigned yesterday as athletic director of the University of Pennsylvania.

And into his shoes stepped Jimmy Dykes, 54, the third baseman of the Athletics when Coach Mack's term dominated the baseball program.

At the same time, Art Eilers, 52, director of the American Legion's farm system, was elevated to the position of general manager.

Although the lucky 87-year-old Mack had been under fire for some time by sport writers for having suffered his useful career by resignation some as a sportsman.

He had been in the position of athletic director of the Athletics for 12 years, but will remain as a director.

Actually, he'll retain the office of president with his duties as athletic director.

Stout, favorite to win the Pacific Coast conference, won 10 points, but it took Michigan's offense to turn the trick.

Another center, 230-pound Dick Griffin of Arkansas, came to the high point for his work against Baylor.

Center Mike Wiley of Washington played a great game against Oregon State, then dominated the versatility in the game.

Another center, 230-pound Dick Griffin of Arkansas, came to the high point for his work against Baylor.

Center Mike Wiley of Washington played a great game against Oregon State, then dominated the versatility in the game.

Another center, 230-pound Dick Griffin of Arkansas, came to the high point for his work against Baylor.

Center Mike Wiley of Washington played a great game against Oregon State, then dominated the versatility in the game.

Another center, 230-pound Dick Griffin of Arkansas, came to the high point for his work against Baylor.

Center Mike Wiley of Washington played a great game against Oregon State, then dominated the versatility in the game.

Another center, 230-pound Dick Griffin of Arkansas, came to the high point for his work against Baylor.

Center Mike Wiley of Washington played a great game against Oregon State, then dominated the versatility in the game.

Sports Roundup By HUGH FULLERTON, JR.

NEW YORK, Oct. 19.—(AP)—The whole story and often better than can be told off again by proxy.

But we can perceive a few faint glimmers of light in the darkness.

Eight surprise Southern California's football team had a fine Saturday afternoon practice.

Plakin plectra Yale vs. Cornell. Yale will lose, just as they ought.

Plakin plectra Yale vs. Cornell. Yale will lose, just as they ought.

Plakin plectra Yale vs. Cornell. Yale will lose, just as they ought.

Plakin plectra Yale vs. Cornell. Yale will lose, just as they ought.

Plakin plectra Yale vs. Cornell. Yale will lose, just as they ought.

Plakin plectra Yale vs. Cornell. Yale will lose, just as they ought.

Plakin plectra Yale vs. Cornell. Yale will lose, just as they ought.

Plakin plectra Yale vs. Cornell. Yale will lose, just as they ought.

Plakin plectra Yale vs. Cornell. Yale will lose, just as they ought.

Plakin plectra Yale vs. Cornell. Yale will lose, just as they ought.

Plakin plectra Yale vs. Cornell. Yale will lose, just as they ought.

Plakin plectra Yale vs. Cornell. Yale will lose, just as they ought.

Plakin plectra Yale vs. Cornell. Yale will lose, just as they ought.

Plakin plectra Yale vs. Cornell. Yale will lose, just as they ought.

Vanderbilt, Miami And Army Are Picked To Win By AP Forecaster

NEW YORK, Oct. 19.—(AP)—So that is what became of the major league's lively ball. The nation's college football teams are using it now.

But we can perceive a few faint glimmers of light in the darkness.

Eight surprise Southern California's football team had a fine Saturday afternoon practice.

Plakin plectra Yale vs. Cornell. Yale will lose, just as they ought.

Plakin plectra Yale vs. Cornell. Yale will lose, just as they ought.

Plakin plectra Yale vs. Cornell. Yale will lose, just as they ought.

Plakin plectra Yale vs. Cornell. Yale will lose, just as they ought.

Plakin plectra Yale vs. Cornell. Yale will lose, just as they ought.

Plakin plectra Yale vs. Cornell. Yale will lose, just as they ought.

Plakin plectra Yale vs. Cornell. Yale will lose, just as they ought.

Plakin plectra Yale vs. Cornell. Yale will lose, just as they ought.

Plakin plectra Yale vs. Cornell. Yale will lose, just as they ought.

Plakin plectra Yale vs. Cornell. Yale will lose, just as they ought.

Plakin plectra Yale vs. Cornell. Yale will lose, just as they ought.

Plakin plectra Yale vs. Cornell. Yale will lose, just as they ought.

Plakin plectra Yale vs. Cornell. Yale will lose, just as they ought.

Plakin plectra Yale vs. Cornell. Yale will lose, just as they ought.

Decision On Video Receipts Due From Chandler Meeting

CINCINNATI, Oct. 19.—(AP)—The decision on the video receipts for the 1950 World Series will be made at a meeting here today.

But we can perceive a few faint glimmers of light in the darkness.

Eight surprise Southern California's football team had a fine Saturday afternoon practice.

Plakin plectra Yale vs. Cornell. Yale will lose, just as they ought.

Plakin plectra Yale vs. Cornell. Yale will lose, just as they ought.

Plakin plectra Yale vs. Cornell. Yale will lose, just as they ought.

Plakin plectra Yale vs. Cornell. Yale will lose, just as they ought.

Plakin plectra Yale vs. Cornell. Yale will lose, just as they ought.

Plakin plectra Yale vs. Cornell. Yale will lose, just as they ought.

Plakin plectra Yale vs. Cornell. Yale will lose, just as they ought.

Plakin plectra Yale vs. Cornell. Yale will lose, just as they ought.

Plakin plectra Yale vs. Cornell. Yale will lose, just as they ought.

Plakin plectra Yale vs. Cornell. Yale will lose, just as they ought.

Plakin plectra Yale vs. Cornell. Yale will lose, just as they ought.

Plakin plectra Yale vs. Cornell. Yale will lose, just as they ought.

Plakin plectra Yale vs. Cornell. Yale will lose, just as they ought.

Plakin plectra Yale vs. Cornell. Yale will lose, just as they ought.

Personal To Women With Naggging Backache

As we get older, stress and strain, over-exercising, excessive smoking or drinking and a multitude of other things can cause nagging backache.

But we can perceive a few faint glimmers of light in the darkness.

Eight surprise Southern California's football team had a fine Saturday afternoon practice.

Plakin plectra Yale vs. Cornell. Yale will lose, just as they ought.

Plakin plectra Yale vs. Cornell. Yale will lose, just as they ought.

Plakin plectra Yale vs. Cornell. Yale will lose, just as they ought.

Plakin plectra Yale vs. Cornell. Yale will lose, just as they ought.

Plakin plectra Yale vs. Cornell. Yale will lose, just as they ought.

Plakin plectra Yale vs. Cornell. Yale will lose, just as they ought.

Plakin plectra Yale vs. Cornell. Yale will lose, just as they ought.

Plakin plectra Yale vs. Cornell. Yale will lose, just as they ought.

Plakin plectra Yale vs. Cornell. Yale will lose, just as they ought.

Plakin plectra Yale vs. Cornell. Yale will lose, just as they ought.

Plakin plectra Yale vs. Cornell. Yale will lose, just as they ought.

Plakin plectra Yale vs. Cornell. Yale will lose, just as they ought.

Plakin plectra Yale vs. Cornell. Yale will lose, just as they ought.

Plakin plectra Yale vs. Cornell. Yale will lose, just as they ought.



Advertisement for Fruits & Vegetables with a list of items and prices. Includes A&P logo and 'FRESH NEW ARRIVALS DAILY'.

Advertisement for Central Florida Quick Freeze and Storage Co. featuring a Locker Plant and various meat and food items.

Advertisement for Super-Right Meats featuring various meat products and prices. Includes an illustration of a woman and a child.

Advertisement for Green Thumb fertilizer featuring an illustration of a hand holding a plant and text about fertilizing.

Advertisement for Hunter's Special 2-Model A Ford cars, including prices and contact information for Seminole County Motors.

Legal Notice

NOTICE OF APPLICATION FOR TAX DEED (See DULIN Book of 1931) NOTICE IS HEREBY GIVEN THAT E. H. BROWN, the holder of the following certificate has filed said certificate for a tax deed to be issued thereon. The certificate number and year of issuance, the description of the property, and the name in which it was assigned are as follows: Certificate No. 35 Year of Issuance July 1, 1918 Description of Property: Lot 11 Indian Mound Village Plat Book 2 Page 14 & 15 Name in which assigned Christian N. Dulin All of said property is in the County of Seminole, State of Florida. Unless such certificate shall be returned according to law the property described in such certificate will be sold to the highest bidder at the front door of the Seminole County Court House at Sanford, Florida, on the 10th day in the month of November 1935, which is the 6th day of November 1935. Dated this 4th day of October 1935. O. P. HERRINSON, Clerk Seminole County, Florida (SEAL)

Legal Notice

IN THE COURT OF THE COUNTY JUDGE, SEMINOLE COUNTY, FLORIDA, IN PROBATE. IN RE: ESTATE OF GRACE LEWIS HARRIS, Deceased. TO ALL CREDITORS AND PERSONS HAVING CLAIMS OR DEMANDS AGAINST SAID ESTATE: You and each of you are hereby notified and required to present any claims and demands which you or either of you may have against the estate of GRACE LEWIS HARRIS, deceased, late of said County, to the County Judge of Seminole County, Florida, at his office in the court house of said County at Sanford, Florida, within eight calendar months from the date of the first publication of this notice. Each claim or demand shall be in writing, and shall state the place of residence and post office address of the claimant, and shall be sworn to by the claimant, agent, or attorney, and any such claim or demand not so filed shall be void. FANNIE LEWIS (HARRIS) As administrator of the estate of Grace Lewis Harris, deceased.

Dr. H. K. Ring Chiropractor

Dr. Henry McLaulin Optometrist

'GOOD OPPORTUNITIES AND PERMANENT JOBS IN THE CHAIN STORE FIELD'

A growing concern with 200 stores in 24 states has a few openings for men 21 to 35.

Thorough training and principle of promoting from within insures continued opportunity. Men are promoted from Assistant Managers on ability. Managers of large stores are selected from successful Managers of small stores. District Managers & New York Office Buyers are selected from successful large store Managers.

Employee benefits include group insurance and a Company-paid retirement plan. Personal interview may be arranged.

Write giving name, address, family responsibilities, age, experience, and complete personal history to

Box R. c/o Herald

OZARK IKE



By Ray Goto

THE LONE RANGER



By Fran Striker

NOTICE

J. Edgar H. Reid, am not responsible for any debts contracted by anyone other than myself nor for any debts of Paul Smith Motors.

Edgar H. Reid

BUCKEY MOUSE



By Walt Disney

ETTA KETT



By Paul Robinson

USE THE CLASSIFIED FOR RESULTS

Use HERALD Want Ads For Results

PHONE 148

THE SANFORD HERALD

FOR RENT

KLAKA APARTMENTS, Rooms and Stores, 116 W. First Street, Phone 490-W.

FURNISHED APTS FOR RENT

LAKESIDE FURNISHED Cottages

FURNISHED Cottage, 4 duills

FOR RENT

FURNISHED HOUSE, 2595 Palmetto Avenue, phone 683-R.

3-REALESTATE FOR SALE-3

1-REALESTATE WANTED-4

ARTICLES FOR SALE-5

GOOD AND BAD

FOR SALE-4 good stock

HELP WANTED-8

LOST & FOUND-14

WORK WANTED-9

Business Opportunities-10

ARTICLES FOR SALE-5

MERCHANDISE Exchange, We buy, sell, swap, 321 E. 1st Phone 1624

ADDING MACHINE, adds, subtracts, perfect condition, \$85. Phone 1531-W.

APARTMENT sized Crosley Refrigerator, Phone 1029-J.

SEWING MACHINES, new and used. Terms, 321 E. 1st St. Phone 1624.

SMALL GAS Heaters, Reasonable. Phone 288-R.

6 FT. PORCELAIN Refrigerator, \$48; 7 windows, \$6 each; 11 post-double bed and spring, \$15. 1021 Elm Ave. Phone 1115.

WELL Seasoned Sweet Potatoes \$1.50 per bushel, \$2.00 per bushel. 2521 Orange Ave., Phone 1292-W.

WE BUY, SELL & TRADE used Furniture, Wilson-Miller Furniture Co., 311 E. 1st, Phone 958

Pets-Livestock-Supplies-7

FOR SALE-4 good stock

WANTED: Experienced grocery cashier, age 18-35, high school education. Apply Margaret Ann, MAKE BIG MONEY-Spare or full time-Supplying farmers with new amazing Scotch-lite metal name plate signs for ton of rural mail boxes that SHINE AT NITE-Good pay, unlimited field. Illuminated Sign Co., 2094 1st Ave. S. Minneapolis, Minn.

SPECIAL SERVICES-17

OLD ANDY Morning Sentinel, Dr. Janis Es-sing Star, Call Relph, Box 1145-V.

LAWN MOWERS Sharpened, h-cycles, repaired, look and work Prompt service. H. W. Shomo, 319 E. 4th St.

REPAIR MODERNIZE your home. Only 10% down now required. FHA Plan. Installations. Loan Dept., Room 317, Phone 286, Sanford Atlantic National Bank Member FDIC

NEW FLOORS surfaced to perfection. Old floors made like new. Finishing, cleaning & waxing. Portable power plant. 2 years experience in Seminole County, H. M. Gleason, Lak. Mary.

Drag line, bulldozer, dump truck, muck fill dirt, shell and shaly load or job. Contact H. R. Chisholm, and associates, 109 E. New York Ave., D-land, P. 456 or 285-V.

VENETIAN BLINDS made to order. Seminole Venetian Blind Co., 820 W. 3rd St. Phone 1162-W.

If You have an Alcoholic Problem and want help, write to: Box 1577, Confidential-Alcoholic Anonymous.

WATCH Repairing: All work guaranteed. Reasonable prices. F. M. English, Jr. Phone 1378-J.

Call Phone 1981 for All Types of Book Work. Mary McKinney Bookkeeping Service, Room 403 Atlantic Bank Building

LOST & FOUND-14

WORK WANTED-9

FORGOTTEN SKIN Quick relief follows mild to and bath cleaning and application of Resinol Ointment and Soap

SWELL FOR HALLOWEEN TREATS JOLLY TIME POP CORN

GRIMLEY & MONTEITH Insurance

WESTERN AUTO ASSOCIATE BARGAIN PARADE SALE

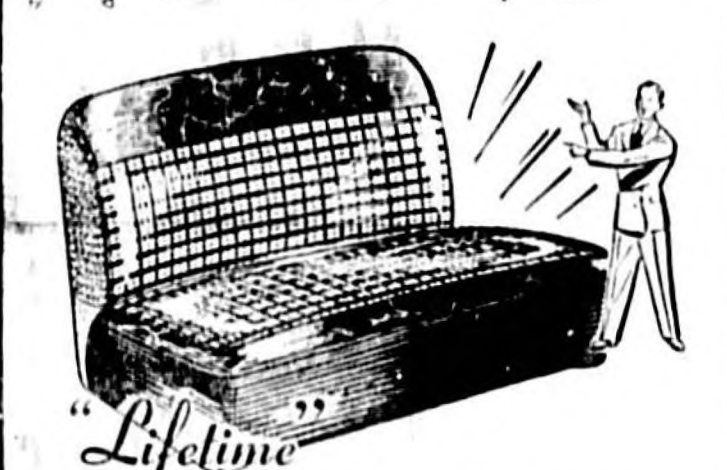

Lifetime PLASTIC Seat Covers Reg. 21.95 18.95



Save Up To 40% On Fully Guaranteed Wizard Batteries

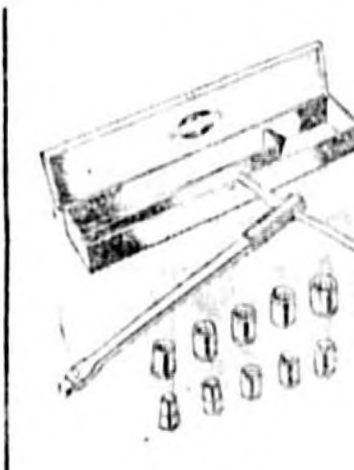

Westcraft Professional Quality SOCKET SETS



Spark Plug Wrench at NO Extra Cost! With Any Set of SPARK PLUGS



GUARANTEED TO OUTPERFORM Any Other in Its H.P. Class or MONEY BACK!



1-TON SCISSORS-JACK Fits under lowest axle. Fast 9" lift. Reg. 4.95 3.69

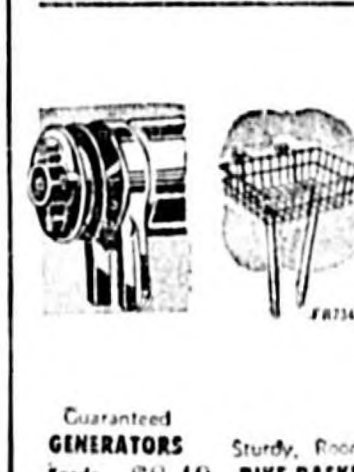

Guaranteed GENERATORS Starts, Runs, Sturdy, Handy BIKE BASKET Factory built. Most cars. Most Reg. 79c

Wizards Reg. 44c 33c

6 H.P. WIZARD Super Twin 159.50

QUICK-DRY ENAMEL For all interior woodwork, kitchen and bath walls. Dries in 4 hrs. to glossy finish. 1.49

WESTERN AUTO ASSOCIATE STORE Home Owned and Operated FRED SMITH PHONE 1566 208 E. FIRST

We Invite Comparison on These Budget Buys

FREE
Parking
Boys To Carry
Purchases To Car

Home Controlled Stores--Where Customers Send Their Friends

MARGARET ANN

419 East First Street Sanford, Florida
RIGHTS RESERVED TO LIMIT QUANTITY

You'll Like These
\$SAVERS

ONE PKG. LIMIT PLEASE!

LUX FLAKES LGE. PKG. **19c**

SWIFT'S SHORTENING

JEWEL 3-LB. TIN **59c**

2 CAN LIMIT PLEASE REMARKABLE BARTLETT
PEARS NO. 2 1/2 CAN **25c**

LUCKY LEAF
APPLE JUICE QT. **21c**

KRAFTS
Salad Oil Pts. **29c** Qts. **55c**

IF IT BEARS MARGARET ANN--IT'S RIGHT!

BREAD FAM. LOAF **11c**

Outstanding Flavor!
Delicious With Cold Cuts
RYE BREAD **14c**

A TREAT FOR THE WHOLE FAMILY
HAMBURG. BUNS
6 For 10c

BLOSSOM TIME
MILK
6 CAN LIMIT
3 TALL CANS 25c

STAR-KIST
TUNA
WHITE MEAT 1/2 CAN **39c**
CHUNKS 1/2 CAN **29c**



Ocean Spray
GREAT WITH CHICKEN!
2 CANS **29c**

BEECHNUT
STRAINED BABY FOOD
2 Jars **19c**

NAHSCO
GRAHAM CRACKERS
Lb. pkg. **29c**

NAHSCO
SHR. WHEAT
Pkg. **17c**

HEINZ SOUPS
TOMATO, NO. 1 CAN **10c**
Asstd: 16c & 2 for 25c

VITA FOOD
APPLE JELLY
8-oz. jar **10c**

ZAKLY-RITE
TANGERINE JUICE
46-oz. can **19c**

LIMIT 2 PLEASE! PEANUT BUTTER
PETER PAN 12-OZ. Jar **25c**

VAN CAMP'S NO. 300 CAN
PK. & BEANS
SCOTT COUNTY
KRAUT NO. 2 CAN
EGRET CUT GREEN
BEANS NO. 2 CAN
YOUR CHOICE 10c EACH

PHILADELPHIA (LIMIT FOUR)
CREAM CHEESE 3-OZ. PKG. **10c**

- White House, No. 303 Can **APPLE SAUCE** 2 Cans 27c
- Table Garden **SALAD DRESSING** qt. 35c
- Argo, Fancy, No. 303 Can **SUGAR PEAS** 2 Cans 27c
- Sunmaid Nectar **RAISINS** 15 Oz. Pkg. 21c
- Pop-Pop Brand **POPCORN** 10 Oz. Can 13c
- Sundrenched Halves **PEACHES** No. 2 1/2 Can 25c

EGGS
MARGARET ANN'S
FLA. GRADE A LGE.
DOZ. 77c
MARGARET ANN'S
SMALL GRADE A
MINN. SHIPPED
DOZ. 47c

Better PRODUCE

GOLDEN BANTAM CORN DOZEN **59c**

GREEN CABBAGE LB. **2 1/2c**

LARGE STALK CELERY EACH **7c**

YELLOW ONIONS 2-lbs. **9c**

IDAHO BAKERS 10-lb. bag **61c**

LOUISIANA YAMS 5-lbs. **28c**

Home-Beauty Fine For Eating Or Cooking
APPLES 3-lbs. **33c**

FROZEN FOOD
Birdseye Broccoli 10 oz pkg **29c**
Birdseye 12 Oz. Pkg. **33c**
Baby Limas 12 Oz. Pkg. **35c**
Honor Brand Red Raspberries **35c**
Minute Maid Concentrated Orange Juice 6 Oz. Can **4 for 79c**

In Our MEAT DEPT

SOUTHLAND BRAND SUGAR-CURED 6 to 8 Lb. Average
PICNICS LB. **33c**

MARGARET ANN BRAND FRESHLY
Sliced Bacon LB. **55c**

MARGARET ANN HAG
SAUSAGE LB. **35c**

NATIONAL BRAND SKINLESS
WIENERS LB. **43c**

Margaret Ann Quality, Grade A, Heavy Western Beef:
STEAKS: T-BONE lb. 95c
SIRLOIN lb. 85c
RIB & CLUB lb. 69c
CHUCK ROAST lb. 63c
Fresh Ground Hamburger lb. 55c

KRAFTS KAY MILD
CHEESE 1/2 Lb. Pkg. **29c**

KRAFTS SHARP
CHEDDAR 1/2 Lb. Pkg. **35c**

WESTERN BOSTON BUTTS lb. 45c
PORK LIVER lb. 35c
SPARE RIBS lb. 39c

Big Sale On Etowah Chief Brand Fryers, Quick Frozen Fryer Parts

DRUMSTICKS LB. **80c**

WINGS LB. **50c**

NECKS 2-Lb. Ctn. **32c**

BREASTS LB. **91c**

LUX
TOILET SOAP
2 Reg. bars **17c**
Bath bar **12c**

CALO
CAT. DOG FOOD
2 No. 1 cans **25c**

LIFEBUOY
2 BARS **17c**

BALLARD
DOG MEAL
5-lb. pkg. **63c**

RINSO
2 Reg. Pkgs. **23c**
Lg. 28c Gt. 53c

PETER PAN
SALTED PEANUTS
7 1/2-oz. size **29c**

SURF
Lge. Pkg. **28c**

CRACKER JACKS **4c**

SPRY
Lb. 33c
3 Lbs. 91c

SOFTEX TOILET TISSUE
ROLL **10c**

Silver Dust Lge 1'kg. **29c**
GT. 57c

DIAMOND PAPER NAPKINS
80 ct. pkg. **10c**

CUT-RITE
WAX PAPER
Lge. roll **23c**

SWAN
SOAP
2 reg. bars **17c**
Lge. bar **14c**

