Church Sponsors Show

By MRS. R. B. THOMAS, JR.

Allen Chapel AME Church is sponsoring a benefit Hair Styles and Fashions show at the Sanford Civic Center, Sunday, August 30 at 3 p.m.

The latest in colors, styles and fashions will be modeled by members of Allen Chapel and others in the community.

What-to-wear when school opens September 8? Well, be present because the youth of the church will be prepared to show you.

Several stores of Sanford and Seminole Plaza have loaned clothing to models for this benefit affair.

So, if you are in doubt as to what the clothes and hair hang up will be for the seventies, then plan now to attend the Extravanza 1970.

Tickets are now on sale for both children and adults. Rev. J. Edward Connelly, pastor.

* * *

A benefit musical program will be held at Second Shiloh Baptist Church, located on Grapeville Avenue at 8:00 p.m. Sunday, August 30.

Several gospel singing groups of Sanford will be appearing on program.

Funds from this benefit will be used to complete the furnishing of the annex of the church.

Everyone is invited to attend this special program being sponsored by Mrs. Mary Curry, Mrs. Alberta Brooks and Mrs. Alta M. Richardson. Rev. H. F. Richardson, pastor.

* * *

Registration for attendance to Merthie's Kindergarten is now in progress.

Parents of children attending the school are asked to register their children during the afternoon hours by calling or coming to the school.

* * *

Current house guest of Mr. and Mrs. Jerry Walker are their relatives, Mrs. Willie Mae Arnold and son, Sgt. Willie James Arnold of Tallahassee.

YOUTH OF ALLEN CHAPEL ready for benefit Fashion Show. Seated from left to right, Janice McDonald, Charlotte Ringling and Holly Blackshear.

PLEASE COME TO SEE US as we model some of the latest fashions. Pictured are William Fredericks, Linda Connelly, Carolyn Williams and Sherond Fredericks. Fashion and Hair styles to be presented at Sanford Civic Center Sunday afternoon at 3:00.

Business - Education Day Thursday

The annual Business-Education Day for teachers in Orange and South Seminole Counties will be held Thursday under the co-sponsorship of the Maitland-South Seminole and Winter Park Chambers of Commerce. Dr. Louis Perez of Sanford, a former Cuban resident, will speak to the teachers and business representatives at the kick-off meeting at 8:30 a.m. to be held at the Park West Theatre in Fields Plaza Winter Park, regarding his views on freedom and private enterprise.

Over 60 businesses from South Seminole, Maitland, Winter Park, and Orlando will be participating in this event, the purpose of which is to explain first hand the workings of the private enterprise system at the local level.

During the course of the morning over 600 teachers are expected to visit area businesses to observe their operation.

Co-chairmen for this year's B-E Day are Vivian Blessing of the First National Bank at Winter Park and Nell Cohen of Park Maitland School.

Among those businesses participating are Gale Associates, Kip Watson Dance Studio, Greater Construction Corp., Zayres, Barney Academy, First National Bank of Maitland, Security Federal, and J. M. Fields.

A country can't live on love alone.

There are a lot of things a man can do for his country. Including saying his piece, pro or con.

And talk is an important part of what makes a democracy like ours work.

But in the final analysis, talk is cheap. Personal involvement accomplishes a lot more.

Putting part of your savings to work for America is a step in that direction. To provide some of the economic strength it takes to make the whole system run.

That's one reason why Savings Bonds mean a lot.

They help to pay part of the cost of running a country where you're free to speak your mind.

And they help you at the same time. With interest and security.

So next time you have something to say about America, let your Bond purchases do part of the talking.

Take stock in America
Buy U.S. Savings Bonds

Special Meeting Held

By ANN RILEY

LONGWOOD — The city council held a special meeting to discuss annexing the Talmo Subdivision into Longwood. Mayor Ken Brown made a motion that the council adopt ordinance 235 which would annex Talmo from SR 434 to Oak Lane. The ordinance received its first reading and a special meeting was called for Aug. 27 at 7:30 p.m. for the second reading of the ordinance and to go over the city's budget.

City Clerk Onnie Shomate revealed that the controversial missing city ordinances have been missing for over 10 years. "When I took office in 1969, we started with ordinance 340 passed in December 1958. We found ordinance 1 through 34 and after much searching next picked up 88 through 67, but 68 through 142 are still missing."

No one seems to know what the missing 74 ordinances are about, yet Longwood has operated for over a decade without them. The town has been searched and no records found. There is a supposition that the rats chewed them up in the old city hall.

VOTE Your Most Precious Asset USE IT WISELY
BARCO
STATE REPRESENTATIVE
Orange-Seminole District 38
Democrat Ph. 424-4072
VETERAN • FLORIDIAN • QUALIFIED
Pol. ad paid for by C. S. Barco

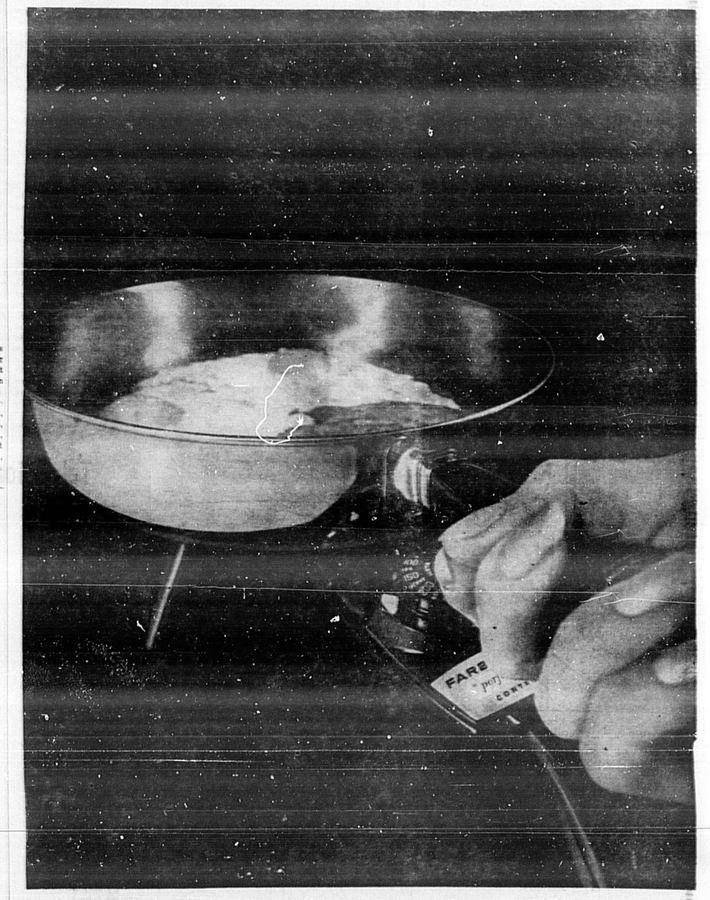

Cook up a bargain.

It's no surprise that the average family has 22 electric appliances in their home, ranging from electric frypans to automatic dishwashers and color TV. After all, why not take full advantage of the biggest bargain in your budget.

And that's exactly what clean, flameless electricity is. In fact, the average price paid per kilowatt hour by FPL-served families today is one-third less than it was in 1957.

So go right ahead and rely on flameless electric for cooking...hair drying ...dishwashing...shaving...cooling and heating your home. Because when it comes to serving you with economy, there's just no match for flameless electric...

FPL
FLORIDA POWER & LIGHT COMPANY
BUILDING BUILT FLORIDA

The Sanford Herald
Thursday, August 27, 1970 — Sanford, Florida 32771
62nd Year, No. 262 Price 10 Cents

Sanford Receives Dickinson Vote

Sanford's efforts to acquire the State Police Academy have resulted in the city being foremost in the possibility of being designated as the site for the advanced training facility.

This was opined by State Treasurer Broward Williams, who was the city's guest at a breakfast this morning at the Holiday Inn.

Williams, a candidate to remain in his treasurer's position during the present state political primary race, indicated that Sanford was now first among the cities seeking the police academy.

Another indication that Sanford would have at least one vote when the State Cabinet meets in a few weeks to name a site came from Seminole County Sheriff John Polk and Douglas Stenstrom, Sanford attorney and former legislator.

They revealed that Fred (Bud) Dickinson, state comptroller and cabinet member, had committed himself to naming Sanford's Building 210 as his choice for locating the academy.

Polk and Stenstrom were at Tallahassee Monday for an appeal of the sheriff's 1970-71 operating budget and called on Dickinson to request his help in securing the academy for Sanford's airport structure, which is available for lease or sale to the state.

Mayor Lee P. Moore said he had indications from Apopka city officials last night that a resolution would be passed by that city asking that Sanford be the school's site.

Mayor Moore also confirmed that the Federal Aviation Agency (FAA) would allow the sale of the property at a fair market price with the proceeds to be returned to the airport's capital outlay.

THURSDAY Headlines
Inside THE HERALD

World News

Thirty-two Americans die in worst helicopter crash of the Vietnam War. (Page 1B)

Around The Nation

Signs hang throughout the country, "equal work" and "equal pay." (Page 12A)

Legislation permits consumers to band together in suits against deceptive selling practices. (Page 1B)

Sports World Thrillers

Seminole High has girl managers for football team. (Page 2B)

Oviedo Lions looking toward a better season. (Page 3B)

Statewide Developments

Bafalis charges Governor Kirk with being partly responsible for Florida's rising crime rate. (Page 5A)

Police officials trying to solve murder supposed to have taken place in the Orlando area by three believed to be AWOL from the Navy. (Page 5A)

Friends stand beside the body of a black soldier killed in Vietnam as lawyers prepare to argue the case. (Page 1B)

WEATHER — Yesterday's high 89, low 71 with one inch of rain.

Partly cloudy to occasionally cloudy through Friday with thundershowers most likely during afternoon and evening.

Highs 88-92 and the low in the 70s.

Fair and warm weather prevailed over most of the nation today.

Daily Features

Area deaths	2A	Entertainment	11A
Bridge	10A	Horoscope	10A
Calendar	3A	Hospital notes	6A
Classified ads	5B-7B	Pass It On	6A
Comics	10A-11A	Public notices	5B
Crossword puzzle	11A	Society	8A-9A
Dr. Crane	10A	Sports	2B-4B
Dear Abby	10A	TV	11A
Editorial comment	4A	Walt L. Chatler	5A

AROUND THE CLOCK

By JOHN A. SPOLSKI

These 'babes' wanting equal rights just tickles the daylight out of me . . . but, it's certainly 'burning' a lot of you women, as evidenced by those phone calls on the subject.

. . . "If those idiots are liberated (and remember this is a woman calling-in), remind 'em about their daughters then being eligible for the draft, . . . and no more ladies and men's rest rooms (I'd never thought of that one . . .), and no more alimony for divorce cause she may then keep and feed the kids."

What really caught my ear was "I'd rather that it still be my husband who goes up onto the roof to fix it . . . NOT ME!"

* * *

The biggest surprise though was when I asked her name and thought surely that she'd rather not divulge it. "You betcha. I'll give you my name . . . its Mrs. Thomas Clark."

* * *

About that upcoming Cuban uprising we talked of a couple columns back . . . the man with all the answers on it will be in this area this weekend. Jose Dela Torrientes is to speak at the Park Plaza in Orlando Saturday at 8 p. m. and will share the platform with Congressman Bill Chappell. Public is invited.

* * *

OOOPS. . . just had another 'cutie' give us a call on the liberation movement. "Men, tell 'em like it is. Spank 'em and send 'em home. This way we'll all have a better America."

(Just keep that hot line humming, gals!)

* * *

All the Democratic candidates running in the upcoming primary have been invited to take part in a rally sponsored by the Seminole County Democratic Executive Committee tonight at 8 p.m. at the Casselberry Woman's Club on Overbrook Drive, Casselberry. Voters are invited to come out and get acquainted with the candidates and the issues.

* * *

Latest Bumper Sticker Proclaims "Don't Blame Me, I Voted Wallace".

* * *

With half a dozen jury trials for DWI cases scheduled in October under the new law giving the defendant the option, look for some fast action by the Casselberry City Council to pass an ordinance establishing court costs for those found guilty.

* * *

The rung of a ladder was never meant to rest upon, but only to hold a man's foot long enough to enable him to put the other somewhat higher.

Thomas Hurley

Mass 'Sick-Out' Seen

By BILL SCOTT

The probable participation by Seminole County citizens in a state-wide "sick-out" to protest forced busing of students to achieve racial balances in Seminole County schools loomed today after a meeting last night of the Committee to keep Neighborhood Schools Under Freedom Of Choice.

Committee Chairman William Foster will go to Miami Saturday to attend a meeting of state-wide importance with The United Citizens Inc., a group considering a mass statewide sick-out on Sept. 8, opening day of school.

The protest would be aimed at the U. S. Federal Court decisions and county school board plans which have led to the end of the neighborhood schools and freedom of choice concept within the state.

In addition to Foster attending the Miami conference, the committee last night indicated it planned to investigate filed lawsuits in Pinellas, Broward and Dade Counties by United Citizens Inc., seeking to enjoin local school boards from spending any state or county funds to move equipment, pupils or teachers for the purpose of racial balance attainment.

Plans were also made to contact Sen. L. A. (Skip) Bafalis about his plans to file suits against any school systems who use state or county funds to bus children to achieve racial balance since this would violate a 1970 legislative act.

Foster Tuesday received a telegram from Gov. Claude Kirk, after the governor had seen a picture and story in Monday's Herald showing the "burying" of the neighborhood school plans by a group representing the "choice" committee.

Kirk stated "this is a critical situation and I am asking for your assistance and support in helping me and the people of Florida stop busing of any time for purposes of integration." Kirk said he admired Foster and his group for their forthright stand.

Foster Tuesday also announced as a group of Pinecrest Elementary School parents opposed to transferring fourth and fifth grades at the predominately all-white school to Goldsboro Elementary School, a former all-black facility located in a Negro neighborhood.

The group now claims support from more than 1,000 pare

(Continued on Page 1B, Col. 2)

Dragline Permit Sought

By MARION BETHEA

A request has been received by the County Commission for a permit to operate a dragline by Sanford Boat Works and Marina Inc. The concern wishes to clean a shallow area leading into the boat houses, which lies in a slough off the St. Johns River. The application was received and approved by the Water Pollution Control and Advisory Board on Aug. 21. Estimated cost of the project is $3,600.

Zoning Director Robert Brown said that three property owners had complained of the proposed operation, but that the complaints had been satisfactorily resolved. The county had recently ruled that no dragline permits be issued during the summer months between May 1 and Oct. 1 due to swimming.

The request by the above concern left a question as to the county's authority in the matter since it is on a navigable body of water in which the county has no jurisdiction.

Brown has been requested by the commission to secure an opinion as to the county's authority and report to the board at next week's meeting in order that a public hearing on the matter may be set. If the county is not to be involved, Brown is to notify the applicant and advise them to contact the proper government authorities.

Commissioner Greg Drummond has raised the objection of the influx of signs of political candidates obstructing the view of motorists by being placed upon the county rights of way. Drummond suggested that the road department be authorized to take down the signs as well as the sheriff and his deputies.

Probe Due, On Rash Of Accidents

The current rash of accidents at the 25th Street and Onora Road extension has received the attention of the County Commission. Commissioner Sid Vihlen spoke of 5-7 accidents which had recently received publicity, and cited the probable main cause the lack of visibility as well as excessive speed. Vihlen questioned as to whether the roads were marked clearly enough. Vihlen charged that the county has left high banks on this road, which limited the visibility of motorists.

Vihlen said that at the railroad crossing of Onora Road and Lake Mary Road, that it becomes necessary to pull up to within five feet of the track in order to have 20 foot visibility.

Commissioner Greg Drummond suggested as a solution to the problem a community effort in clearing the road banks, as had been done in South Seminole by the Jaycees. However, it was pointed out that the county had no authority to do any work on private property. Vihlen injected that he had contacted the property owners, and that they were amenable to the county undertaking the clearing, but did not feel that they should privately incur the expense. Vihlen suggested two alternatives to the problem; either a through road to 29th Street instead of 29th Street being the through road, or building railroad crossing signals which would cost approximately $35,000.

INITIATES COURT ACTION

LYMAN HIGH TEACHER filing a federal court injunction against Carlton Henley, Lyman principal and Seminole County School Board to stop her administrative transfer from Lyman to Crooms High School is Katherine B. Pipkins, a Maitland woman. Here, Mrs. Pipkins holds Prissy the cat, while reading a copy of court complaint. (Staff Photo)

Suit Used To Prevent Transfer

Court action was sought Wednesday at Orlando's U.S. District Court to prevent the forced transfer of a Lyman High School English teacher to a former all-black Sanford High School.

Katherine B. Pipkins of Maitland, represented by her attorney-husband Royce D. Pipkins yesterday filed suit to stop the Seminole County School Board and Carlton Henley, Lyman High principal, from moving her to Crooms High, an all-ninth grade integrated school for the 1970-71 term.

In the complaint filed with the court, Mrs. Pipkins alleges that she had been nominated by a contract to teach at Lyman High School during 1970-71, and had notified on numerous occasions Principal Carlton Henley, that she could not return as a Seminole County School employe, unless she was permitted to remain at Lyman High.

Mrs. Pipkins says she was financially unable to pay transportation costs to teach in north Seminole County and had been advised by Henley on numerous occasions that she would not be transferred to another high school.

The complaint stated that she had turned down another teaching position in Orange County based on consoling advice received from Henley and his vice principal.

She alleged when she reported on Aug. 19 to Lyman for her first work day, that she was advised she was being transferred to Crooms High, a facility 20 miles north of Lyman High, to teach ninth grade English, a course she had never taught.

She further stated that she was advised that she must immediately accept the transfer or her employment would be terminated. An immediate restraining order was requested by the teacher to stop the school board from firing her.

Judge George C. Young is expected to set a hearing date on the complaint within the next two-or three days, according to a court spokesman.

Osborne Praises Herald; For 'Getting Port Started'

Florida Lt. Gov. Ray Osborne, at yesterday's Port of Sanford Dedication, praised The Sanford Herald for "doing so much to get the port project started."

The Lieutenant Governor was the featured speaker at the opening of the St. Johns River barge port held at the nearly-completed facility located at the outlet of Lake Monroe and adjacent to Interstate Highway 4.

Almost 500 persons including various waterway dignitaries and political representatives from over the state and area were on hand for the luncheon and speech-making that preceded the unveiling of a bronze plaque by Lt. Gov. Osborne and Becky Thornell, Miss Seminole County.

Osborne, in his 15 minute address, said the port was a good example of state and local governments banding together.

"I pledge to you that the state stands ready to assist you in every way, and we have already started to publicize the port," Osborne added.

ARRIVES BY YACHT

The lieutenant governor arrived at 11:30 a.m. by yacht from the Volusia side of the St. Johns River accompanied by Miss Thornell and Frank Kirk, son of the governor, who represented Kirk at the port dedication.

Other notables to speak at the ceremony included: Dale Miller, president of National Rivers and Harbors Congress, who reported that Sanford had the first inland port in the state and opens the city as a port of call in a route that extends from Trenton, New Jersey to Mexico eventually, when the Cross-State Barge Canal is completed.

JOHN KRIDER
. . . 'Father of Waters'

Col. Raymond Bunton of the Florida Waterways Association spoke in praise of the new port and said "This should put Seminole County in the forefront of waterways."

Bunton said he had always supported the St. Johns Indian River Canal that will have tremendous effect on Sanford and concluded that Palatka in Putnam County, which is also located on the St. Johns River, will open its own barge port later this year.

Randolf Hodges, Department of Natural Resources also heaped honors upon the port's possibilities.

George Touhy, Greater Sanford Chamber of Commerce president, served as emcee of the event and introduced a number of persons on the speaker's platform whose efforts to get the Seminole Port Authority started have been meritorious.

John Krider, Chamber executive director, was particulary singled out by several persons for his efforts in working on the St. Johns-Indian River Canal and other river facilities.

One of speakers referred to Krider as the "Father of Waters."

The port was financed with a $824,000 Economic Development Administration (EDA) grant; a $870,000 U.S. Department of Housing and Urban Development (HUD) loan and $63,000 a year from state race track funds.

Sanford and Duluth industrialist Jeno Paulucci, who attended Wednesday's dedication, was instrumental in working with federal officials, including the former vice president Hubert Humphrey, in getting approval of EDA and HUD grants and loans.

A legislative act passed by Mack N. Cleveland Jr., and S. Joseph Davis at Tallahassee, when these men were legislators set up the authority after it had its beginning as a Seminole County Chamber of Commerce project.

BULLETIN

HOMESTEAD, Fla. (AP)— A twin-engine plane crashed in an uninhabited area of southwest Dade County today, seriously injuring both the pilot and co-pilot, authorities said.

The two were taken by helicopter to Homestead AFB hospital, Dade County Sheriff's office said. Homestead did not immediately confirm the crash.

Request Is Unrealistic

WASHINGTON (AP) — Secretary of Defense Melvin R. Laird says the multi-billion dollars in military aid sought by the South Koreans from the United States over the next five years is unrealistic.

The defense secretary made the comment during a news conference Wednesday.

Welcome Teachers

As you work with our youngsters this year you have our full support and prayers.
Come in and get acquainted with US.

US UNITED STATE BANK of Seminole... SANFORD, FLORIDA
MEMBER F.D.I.C.

Dedication Highlights

AERIAL VIEW TAKEN BY BILL VINCENT, JR.

GEORGE TOUHY
. . . Chamber Prexy

FEATURED SPEAKER Lt. Gov. Ray Osborne took time out for some 'politicking' . . . . .

HAROLD KASTNER
. . . Port Chairman

RANDOLPH HODGES
. . . Natural Resources

COL. R. BUNTON
. . . Waterways Assoc.

Due To Commissioner's Work

People Won't Suffer Load

By MARION BETHEA

"People won't suffer as much of a burden in tax millage this year," in the words of County Commissioner Greg Drummond, who has researched funding which would be needed for the county's new courthouse. Drummond, known for his conservative policies in commission discussions, said that the research was done in a "spirits of fiscal responsibility to keep the millage down."

Drummond voted against advertisement of the total millage for the county, in budget hearings, at 7.99 mills. Current millage is 6.33, and the millage increase was from .9 to 1.9 mills to offset a deficit in construction needs. Drummond, at the time of the vote for the millage increase contended that "not enough research was done."

Drummond has said that through the efforts of fiscal agent Kirk Gunby and the office of the Clerk of the Court, that it was determined that the bonding debt service for the next two years for the courthouse fund, which presently stands at .9 mill would be reduced to .8 and that the one mill additional funding needed for the facility would be reduced to .8 mill.

This makes a total of 1.9 mills on the courthouse portion the courthouse fund and additional funding reduced to 1.6 mils on the courthouse portion of capital outlay. This represents a one-third mill reduction setting the millage at 7.6 instead of the advertised 7.9.

Drummond stated that the figures were reached through a study into assessed property valuation that indicated an increase of $15 million over a three-year period from 1968-70. Figures on the property escalated from $22 million, $27 million to $37 million during this period. Therefore, Drummond contends, with the actual increase this year to 37 million,

GREG DRUMMOND

that Gunby has confirmed that the county could increase the valuation increment by $15 million in lieu of $10 million that had been the debt service schedule for anticipated increments in the future.

Drummond re-emphasized that the assessed valuation times the .8 mill, during a two year period, would generate the $500,000 needed for the courthouse funding. He also feels that this reduction in millage would be the impetus needed to assure a favorable reaction by the voters upon the referendum on the ballot in November for a badly needed juvenile detention facility. Drummond had previously felt that taxxpayer's "up to here" with additional taxation, might place the issue in jeopardy with the millage increase.

Drummond explained that the "important thing is that we're not playing too close to the line." The 1.6 mills for the total funding will handle the problem comfortly, "Drummond concluded. He went on to say that $15 million is ultra conservative considering the increases in property valuation from $27 to $37 million in the last two years, as well as building permits for construction which is now taking place.

Millican Greets Visitors

Dr. Charles N. Millican, President of Florida Technological University today extended a special "warm welcome" to those who will be attending the Eighth Annual State of Florida Institute on Alcohol and Other Drugs being held on the new campus of FTU from August 30 through September 4th.

The week-long session is designed to help educators and rehabilitative personnel understand and treat alcoholics and drug addicts. The institute is being jointly sponsored by the Department of Continuing Education at FTU and the Bureau of Alcoholic Rehabilitation. (It is ironic that the abbreviation of the name of the latter state agency is BAR.)

About 250 persons are expected to attend and participate in this year's institute. About 60 physicians and rehabilitation personnel from across the United States, in addition to the FTU and BAR personnel, will conduct general sessions, workshops, and films on the symptoms, treatment and prevention of the addictive diseases.

The sessions will run from 8:30 a.m. to 5:30 p.m. daily in the FTU Science building. The drug program is a new one for the annual session.

Persons interested in attending the institute may contact Dr. Robert Humphrey, Dean of Continuing Rehabilitation, Box 1147, Avon Parg, Fla. 33825.

President Millican said that he was extremely pleased that the institute had decided to return to the FTU campus this summer for the sessions. "The matter of alcohol and drug abuse is obviously a serious national problem. I am glad that Florida Tech is serving in this area by helping sponsor an educational forum such as the institute to help us all learn the latest information and tactics in our battle against these social enemies. This is one of many, fine ways, in which we at Florida Tech hope to serve our east central Florida community by relevant means."

Total Desegregation Begins Peacefully

By United Press International

The South's first full school term of total desegregation has begun on a relatively peaceful note. There have been scattered protests, but no major incidents.

The early potential trouble-points are in Georgia, where Gov. Lester Maddox has called upon parents to boycott classes for 30 days in protest against integration.

Parents fighting to preserve neighborhood schools in Augusta, Ga., said they would stage a march and boycott classes today. Richmond (Augusta) County schools opened with a shortage of 50 teachers. One-hundred teachers had resigned rather than accept transfers under a faculty integration order.

Hancock County, Ga., set back the opening of its schools two weeks after blacks demonstrated against alleged overcrowded conditions in schools.

The Florida Education Board reported that integration had caused no incidents in seven counties where the new school term has begun. But hundreds of white children enrolled in private schools in rural Gadsden and Jefferson counties in north Florida, leaving blacks in the majority in public schools.

The Miami Herald called editorially for school boards in Dade (Miami) and Broward (Fort Lauderdale) counties to comply with desegregation orders, which require the busing of about 29,000 students in Dade.

In Charlotte, N. C., where about one out of every four students would be bused under a federal court plan, the school board scheduled a televised meeting tonight to formulate ways to meet the crisis. School Board Chairman William E. Poe said the board would "commit itself to allocation it can reasonably take."

Two of South Carolina's largest school districts, Charleston and Greenville, opened without incident Wednesday and Ellen Chaplin, superintendent of education at Orangeburg, S. C., said she was "amazed" that everything went so well in her district.

Ministers Invited To Luncheon

All area ministers and interested adults are invited to a noon luncheon Friday at Mr. Steak Restaurant on SR 436, Casselberry, to hear Dave Perry, student at Asbury Theological Seminary, share about the spiritual revival sweeping the country particularly among the youth.

He has been speaking throughout the country at colleges, churches, rallies, and wherever youth are gathered since February when the phenomenal Asbury College Revival took place as a representative of the Spiritual Life Department of the Seminary and has many interesting things to share.

Historymobile

FRANKFORT, Ky. (AP) — The Kentucky Historical Society plans to start a "historymobile" to be driven around remote areas of the commonwealth. The Order of Kentucky Colonels donated $30,000 for the project.

The Sanford Herald
Published Daily, except Saturday, Sunday and Christmas, published Saturday preceeding Christmas by The Sanford Herald, 300 N. French Ave., Sanford, Fla. 32771.
Second Class Postage Paid at Sanford, Florida 32771.
Subscription Rates by Carrier: Week .35 Year $18.00

✓✓ CHECK WITH george stuart ✓✓✓ CHECK WITH geor

The dry copier that copies everything
COPYMATE II® Only $39.95
No chemicals, no liquids, no sprays . . . just plug it in and you're ready to make sharp black-on-white copies in less than 30 seconds.
Great for housewives, students, doctors, lawyers.
george stuart
133 E. ROBINSON, ORLANDO, FLORIDA
✓✓ CHECK WITH george stuart ✓✓✓ CHECK WITH geor

Hagan Ruling Expected Shortly

A ruling is anticipated today or tomorrow in the complaint for a temporary restraining order and injunction against the county by a resident of Orange County, Katherine Gillespie.

The hearing on the allegation that Fred B. Hagan, a candidate for the Florida House of Representatives, was a member of the East Central Florida Regional Planning Council at the time of his qualifying for office, and therefore was a public office holder, was held in the Orange County Courthouse chambers of Judge B. C. Muszynski yesterday.

The complaint stemmed from the recent changes in the election laws in which an individual who holds an elective or appointive office may not qualify for another public office unless first tendering his resignation not less than 10 days prior to the first day of qualifying.

The complaint asked that Hagan's name as a candidate from District 44 be removed from the ballot since his term of office holder runs concurrently with that of the office which he is seeking. The complaint further alleges that since Hagan failed to resign as required by law, that he was improperly qualified and that there is no contest in the Republican election for the post, with the only other candidate being E. Pope Bassett.

Attorney Harold Johnson, representing the county, stated today that he had no word, as yet upon the judge's ruling in the case, but that instead of a temporary restraining order and injunction, the judge took it as a full case due to the proximity to election time.

Seminole County Commissioners were involved as a nominal party, being elected officials.

Johnson advised that Harlan Tuck, attorney for the plaintiff, argued the case on the basis that Hagan was a public official within the meaning of the Florida statutes. Seminole and Orange County, who were also named in the complaint, took the opposite stand.

Area Deaths

MRS. ELOISE M. COMPEAU

Mrs. Eloise May Compeau, 63, of 611½ Park Ave., died Wednesday afternoon in Seminole Memorial Hospital after a short illness. She was born in Detroit, Mich., and moved to Sanford in 1963. She was a member of All Souls Catholic Church.

Survivors are her husband, Albert J. Compeau of Sanford; daughter, Mrs. Catherine Wrenn, Sanford; two brothers, Leon Molloux, Grosse Pointe, Mich., and Norman Molloux, Central America; five grandchildren and three great-grandchildren.

Brisson Funeral Home is in charge of arrangements.

Funeral Notices

COMPEAU, MRS. ELOISE MAY— Funeral mass for Mrs. Eloise May Compeau, 63, of 611½ Park Ave., who died Wednesday, will be held at 10 a. m., Friday, at All Souls Catholic Church with Rev. Albert Lemieux officiating. Rosary will be celebrated 7:30 p. m. Thursday at Brisson Funeral Home. Burial will be in All Souls Cemetery. Brisson Funeral Home in charge.

Hudson Is Sergeant

ALTAMONTE SPRINGS — Altamonte Springs Administrative Assistant Rolfe Wagner announced today the appointment of officer Richard Hudson to the rank of Police Sergeant.

Sgt. Hudson will assume command of the department until such time as the position of Police Chief is filled. The research and qualification process for filling the position of Chief of Police may require some time, as no fully certified applicant has, as yet, been recommended for appointment by the Administrative Assistant and Personnel Director Keith Nixon.

Sgt. Hudson, with the able assistance of senior patrolman John Cooper, assures a continuity of leadership and organization during the interim period. Also Sheriff John Polk has assured Mayor Lawrence Swofford of the full cooperation of his department.

HOSPITALIZATION INSURANCE
is not the place for "Do-It-Yourself" . . .
let the EXPERT plan for you . . .
AL DAVIS
Phone 838-2823
300 S. Hwy. 17-92 Casselberry

DRY AND WEAR CARE FOR PERMANENT PRESS CLOTHING!

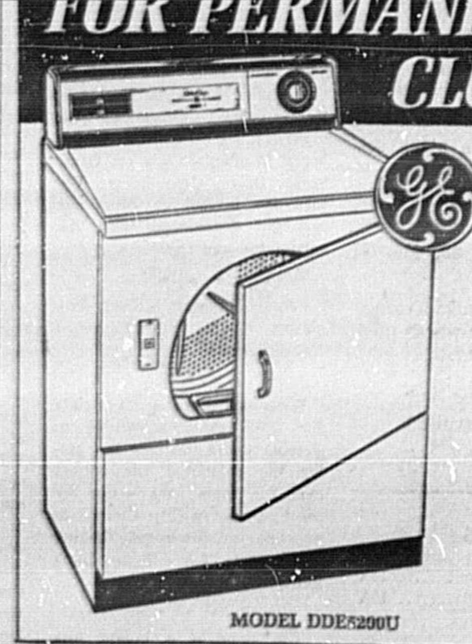

HIGH SPEED DRYER
• Permanent Press Cycle
• 3 Heat Selections
• Separate Start Switch
• Convenient Lint Trap
• Porcelain Enamel Top & Clothes Drum
• Air Fluff Selection
$149
MODEL DDE5200U
SANFORD ELECTRIC Co.
2522 PARK DRIVE DIAL 322-1562

Seminole Calendar

Aug. 25-27
Mobile chest x-ray unit, city parking lot north of County School Office, Sanford, 9 a.m. to noon and 1-4 p.m.

• • •

August 26
Loyal Order of Moose No. 1851 meets at 8 p.m.
The League of Women Voters will celebrate Woman's Suffrage Day with a factual presentation of Seminole County's Unitary School System; General Meeting, 7:30 p.m., Casselberry City Hall.

Aug. 27
Sanford Middle School — Open House between 1 and 2:30 p.m. There will be a pre-orientation program for the students.

• • •

August 27
Seminole County Democratic Executive Committee will sponsor rally for all Democratic candidates 8 p.m. Casselberry Woman's Club, Overbrook Drive, Casselberry. Public invited.

Legionnaires of Moose meet at 8 p.m.

SISTER, Inc. — Membership Business Meeting at 8:00 p.m. in the conference room of the St. Johns Realty Company.

August 28
Rotary Club of South Seminole, 8 a.m., Valley Forge Country Club, Altamonte Springs. Speaker, Robert Berry, general manager Channel 24 Educational TV.

Mobile chest x-ray unit, Garrett's Department Store, 200 E. First Street, 2-5 p.m.

• • •

August 29
Sanford Women Republicans will host an All-Candidates Luncheon at the Mayfair Country Club at noon.

Luau to benefit building fund VFW Post 8207, Longwood, 7 p.m. at post home on Old Dixie Highway. Dancing and entertainment.

• • •

August 30
Legionnaires of Moose Spaghetti Dinner. 3:30 p.m. At Moose Lodge.

• • •

Sept. 2
Sanford - Seminole Jaycettes meet 8 p.m. at home of Mrs. Wayne Keeling, 2401 Stephens Ave., Sanford.

DeBary Fishing Club meets 7:30 p.m. in Community Center. Color movies presented by Elmer Thompson.

• • •

Sept. 8
A vegetable gardening school at the Seminole County Agricultural Center on Rt. 17-92, starting at 7:30 p.m. Small registration fee.

Sept. 9
Planning and Zoning Commission regular meeting, Lyman High School, 7:30 p.m. Public invited.

New in the neighborhood? It's not all bad...

The Welcome Wagon hostess will help!
Call today:
VIRGINIA PETROSKI
P.O. Box 1214
Sanford
HILDA RICHMOND
668-5867
Deltona
LUCILLE SMITH
668-8500
DeBary

ENTIRE FACTORY STOCK OF WORLD FAMOUS STEREO MANUFACTURER BOUGHT OUT!
ENTIRE INVENTORY PRICED BELOW ORIGINAL WHOLESALE COST!

j.m.FIELDS
DISCOUNT DEPARTMENT STORES

CENSORED ELECTRONIC CORPORATION
STEREO • COLOR TELEVISION • DEALER PRICES
[Price Sheet 70D1] Effective June 15 1969

Stereo 1970 by Censored

	model no.	name	style	finish	sugg. retail	dealer net
	1210	Princess	contemporary	oiled walnut	399.00	266.00
	1212	Regent	Mediterranean Traditional	antique cherry	399.00	266.00
	1215	Patrician	Italian Provincial	antique cherry	429.00	286.00
	1219	Avila	Spanish	oak	429.00	286.00
*	1221	President	Contemporary	oiled walnut	499.00	332.75
	1224	Duchess	Italian Provincial	antique cherry	549.00	366.00
*	1225	Caballero	Spanish	antique oak	549.00	366.00
	1228	Squire	Early American	handrubbed maple	549.00	366.00
*	1231	Signet	Contemporary	oiled walnut	599.00	399.40
	1235	Palazzo	Italian Provincial	antique fruitwood	749.00	499.40
	1243	Sovereign	Mediterranean	antique cherry	749.00	499.40
*	1245	Studio Contessa	Spanish	antique oak	899.00	599.40
	1051	G.2	Avant Garde	rosewood/ black olive aluminum	899.00	599.40
	2260	G.3	Avant Garde	oiled walnut/ black olive brushed aluminum	399.00	266.00
	2221	Stereo Compact	Avant Garde	oiled walnut/black olive with acrylic dust cover	349.00	232.70
	2241	De-Luxe Stereo Compact	Avant Garde	oiled walnut/black olive with acrylic dust cover	449.00	299.40

Color 1970 by Censored

model no.	name	style	finish	sugg. retail	dealer net
4249	Sovereign	Mediterranean	antique cherry	895.00	626.50
4251	G.T.V.	Avant Garde	teak/black leather	895.00	626.50
4245	Cortez	Spanish	oak	895.00	626.50

TERMS: Net 30 days
PRICES: All prices are subject to change without notice
DELIVERY: F.O.B. New York City or Distributor's Warehouse
RETURNS: Merchandise will not be accepted for return without written permission of Clairtone.
CENSORED ELECTRONIC CORPORATION
NEW YORK, N.Y.

Incredible... That's the only word to describe these Values!
NEED PROOF?
Compare for yourself, this is a copy of the mfgr's price list... We knew you had to see it to believe it!

$133 BELOW original wholesale cost
$199
ELEGANTLY STYLED CONTEMPORARY CREDENZA
AM/FM/FM stereo with built-in AM/FM antennae. Features silicon solid state circuitry, recording and playback tape connections, Garrard Synchro-Lab SL65 changer, two 10" and four 3½" speakers, all wood cabinet. MODEL #1221

$157 BELOW original wholesale cost
$209
RICHLY GRAINED SPANISH STYLED CREDENZA
AM/FM/FM stereo in wood cabinet with Garrard Synchro-Lab SL65 changer, two 10" and four 3½" speaker system. Silicon solid state circuitry, illuminated slide rule dial, antennae, tape playback and record, more! MODEL #1225

$150 BELOW original wholesale cost
$249
CONTEMPORARY FULL BASE CONSOLE IN OILED WALNUT
AM/FM/FM stereo with 13 keyboard switches, 5 rotary controls, powerful AFC circuit, FM muting switch, tape recording and playback connections, more. Garrard Synchro-Lab SL65 changer, two 12" and four 3½" speaker system, all wood cabinet. MODEL #1231

TAKE AWAY THE BEAUTIFUL HAND-CRAFTED CABINETS AND WHAT DO YOU HAVE?
The kind of components — and the famous kind of stereo sound — you'd expect from a manufacturer who has been setting new trends for years.

AM/FM/FM STEREO
Chassis switches automatically from monaural to stereo, reverts back to monaural at signal. Stereo indicator light is illuminated on signal. Features AM tuner for high sensitivity and lowest noise.
MODEL #1231, #1245 ILLUSTRATED.

4-SPEED CHANGER
Equipped with specially-selected Garrard or Dual changers. All feature cueing device to lower pick-up head over specific area on the record. Most have bias compensators for fine reproduction. Diamond needles for LP.

6-SPEAKER SYSTEM
Custom-engineered, high compliance low resonance woofers, mid-range and extended range tweeters. 3-or-2-way crossover network for smooth transition from low frequency to limits of audibility. Magnet structure of high flux density design.

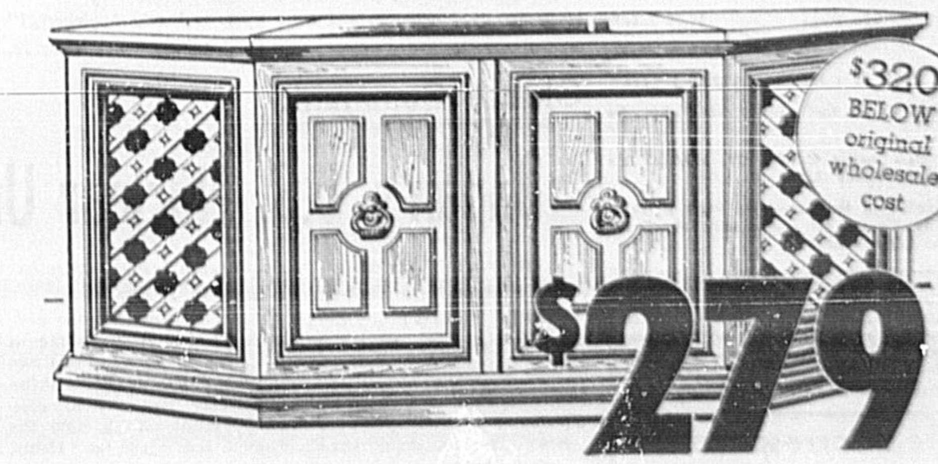

$320 BELOW original wholesale cost
$279
FULL STEREO CONSOLE STYLED IN THE SPANISH TRADITION
Deluxe AM/FM FM stereo has dual 1009F changer with stroboscope and two 12" plus four 3½" speakers for full concert hall sound! Solid state circuitry with 13 keyboard switches, 5 rotary controls, AFC on FM with muting switch, built-in AM/FM antennae and tape recording and playback connections! MODEL #1245

PRESCRIPTION DEPT. OPEN DAILY 10 A.M. - 10 P.M.—OPEN SUNDAY 11 A.M. - 7 P.M.—EAU GALLIE AND WINTER PARK ONLY

j.m.FIELDS
OPEN 9-10 ORLANDO Parkwood Plaza 3201 West Colonial Drive
OPEN 10-10 ORLANDO 1000 Amber Rd Eastland Shopping Ctr.
OPEN 10-10 WINTER PARK Rt. 17-92 at Lee Rd.
OPEN 10-10 MERRITT ISLAND Shopping Ctr. Rt. 520 & SR 3
OPEN 9-9 Daytona Beach Holly Hill Plaza Nova Rd. & Mason Ave.
OPEN 10-10 EAU GALLIE 100 Babcock St Field's Plaza
OPEN 10-10 OCALA 2710 Silver Springs Blvd.
ALL ORLANDO STORES OPEN SUNDAY 11 A.M. 'TIL 7 P.M.

Editorial Comment

Drug Evil Calls For Complete Mobilization

It is time that every household in Seminole County becomes aware of and recognizes the danger of drug addiction.

This evil has infiltrated into every aspect of normal life and has done so with such devilish smoothness that it often exists where every standard of the past would have said: "No, not here!"

Official knowledge of this gravest threat to normal life is not enough. Informed and conscientious law officers at every level have moved as fast and as effectively as the cumbersome and costly machinery of their profession allows.

Headline making exposures of drug use appear in the news with such frequency that this very fact could numb the public conscience to accept it as the normal.

Yet in every such sad event there are the heartbreaks, the mental and physical suffering which is the inescapable lot of the users, and those who love them.

During this political season the drug issue has been seized on by hopeful candidates as something which is current, timely and an effective vote-getting subject.

The insidious nature of this social challenge is concealed by the blanket of "it-can't-happen-here and it can't happen-to-us" which has hampered the all-out and all-inclusive attack which is needed without delay.

For it does happen here. It does happen to "us." No segment of society is immune. No barriers of race, religion, society, class or tradition bars drugs of every kind and of every description to be peddled, bought and used.

On this page today there is a column by the respected and knowledgeable Ray Cromley, NEA Washington Correspondent, which needs to be read, digested and acted upon by every reader of this newspaper and passed along to others.

We would also pay our respects to the National Broadcasting System's TV program — "Trip To Nowhere." Its soul-searching portrayal of the drug problem and youth needs to be repeated. Those who saw it would look again. Those who missed it should repair that neglect.

Drug use is not confined to the victims of the hard drug habit. It is also affecting those who rely on drugs to spark their vitality and to sooth this when it gets out of hand. An indication of this is the present federal concern with the advertising of such drugs and the extreme care with which they are being prescribed by many physicians.

The sneak-use of milder drugs contained in the household's medicine cabinet is recognized as one path to the drug culture which has snared many of today's youth.

As well-known and as highly publicized as the excesses of "rock music festivals" are, it is only when one of these ugly spectacles swing into the intimate family circle by the route of a victimized youngster that the shock and despair which result is realized.

Of course there must be mobilization of all the defenses which can be mobilized: Law enforcement, school activities — not at all excluding sports — church groups, civic clubs and fraternal bodies.

There is nothing new in this. Nor is it anything surprising to find that the public purse strings get drawn tighter and tighter when funds for supporting such endeavors are sought.

Even funded, such defenses are not enough. This was found to be true in Phoenix, Arizona, where its struggle to cope with the problem of youth and drug use was part of the NBC "White Paper."

In Phoenix the citizens mustered their own strength and formed CODAC (Community On Drug Abuse Control). This appears to be an answer for this problem in that community.

We suggest that some such development is needed right here and right now. Drugs are on the march. They can and must be stopped. Nothing less than the future of our nation and its youth is at stake!

Hard To Beat

It wasn't as if it couldn't be done, but New York City natives simply hadn't ever thought of doing such a thing. So when Mayor Lindsay cut off 9-to-5 traffic for 15 blocks on 5th Avenue for several Saturdays, the city dwellers discovered the pleasures of walking down a street without the risk of being maimed by a car or engulfed by waves of auto exhaust.

But there was another miracle on 5th Avenue: slowly, some New Yorkers began talking to strangers, exchanging pleasantries about how nice it was to stroll along. They could, perhaps for the first time, enjoy the sights of their city without having to listen to much of its harrassing sounds.

Whether merchants were hard hit by people shopping windows rather than stores will determine whether the experiment will be continued. But in general the merchants seemed satisfied.

One 16-year old girl commented on the traffic-stopping scene: "Some people didn't even notice there weren't any cars. Can you beat that? It shows you how much we need this kind of thing." — Roanoke (Va.) Times

Fine Advice

L. T. "Tex" Brewer, Texas Motor Transport Association's Driver of the Year, had some good advice for all motor vehicle operators.

"Leave your troubles at home. When you're driving, just drive," he said. Brewer, who has driven nearly 3 million safe miles with Roadway Express, also said that, "I enjoy helping people along the road, but I don't enjoy pulling people out of wrecks."

We congratulate "Tex" Brewer for his excellent safety record and, further, for his fine, human philosophy of "helping people along the road." — Dallas (Tex.) Times Herald

"I Can Do Anything that Blankety-blank Can Do!"

The Sanford Herald

Telephone
322-2611 · 425-5938
300 N. French Ave. · Sanford, Fla. 32771

WALTER A. GIELOW, EDITOR AND PUBLISHER
FRANK VOLTOLINE, Circulation - General Manager

JOHN A. SPOLSKI, Associate Editor
JOHN THOMPSON, Advertising Director
FRED VAN PELT, Managing Editor
ROY GREEN, Advertising Manager
JANE CASSELBERRY, County Editor
BILL EDWARDS, Classified Manager
DORIS WILLIAMS, Society Editor
WINIFRED F. GIELOW, Comptroller
BILL VINCENT, JR., Staff Photographer
STAFFORD DERBY, Editor of Editorial Page
GARY TAYLOR, Sports Editor
RAY STEVENS, Press Room Foreman
CHARLES HAYS, Mechanical Supt.

Published daily except Saturday, Sunday and Christmas; published Saturday preceding Christmas.

SUBSCRIPTION RATES

Home Delivery	35c Week	$1.50 Month
By Mail	35c Week	$ 9.00 6 Months
	$1.50 1 Month	$18.00 1 Year

U.S. Postal Regulations provide that all mail subscriptions be paid in advance.

Entered as second class matter October 27, 1910 at the Post Office of Sanford, Florida 32771.

The Herald is a member of the Associated Press which is entitled exclusively to the use for reproduction of all the local news printed in this newspaper.

No part of any material, news or advertising of this edition of The Sanford Herald may be reproduced in any manner without written permission of the publisher of The Herald. Any individual or firm responsible for such reproduction will be considered as infringing on The Herald's copyright and will be held liable for damage under the law.

Herald Area Correspondents

Altamonte Springs — Mrs. Jane Casselberry, 838-5046 or 322-2611
Bear Lake-Forest City — Mrs. Maryann Miles, 838-3678
Casselberry-Tanglewood — Mrs. Jane Casselberry, 838-5046 or 322-2611
Chuluota — Mrs. Liza Baker, 365-5207
DeBary-Deltona, Enterprise — Mrs. Mildred Haney, 668-5631
Oviedo, Geneva-Slavia — Mrs. Jos. E. Mathieux, 349-5205
Longwood — Mrs. Ann Riley, 184 East Bay St., Longwood, 838-9887
Lake Mary, Lake Monroe — Mrs. Marion Beinee, 142 Upsala Road, 322-8635
North Orlando — Mrs. Mary Hyatt, 838-5886
Osteen — Mrs. Clarence Snyder, 322-4841

The Lighter Side

Approval Is "Kiss Of Death"

By DICK WEST

WASHINGTON (UPI) —Almost nothing will cool off a teen-age romance quite as quickly as the girl finding out that her parents approve of the boy she is dating.

I made this discovery on a recent evening when I went over to Harper Vallee's house to discuss some matters involving the PTA.

Harper, which isn't his real name, has two teen-age daughters, Echo and Peace, which aren't their real names either. (For some reason the Vallees like bogus names.)

As we were looking over the proposed PTA budget for the coming school year, Echo came in with her boy friend, Ashton Flakely. I was impressed by him.

He was a clean-cut lad with unusually good manners and a respectful way of speaking to adults that sort of restored my faith in the younger generation.

"Ashton sure seems like a nice kid," I remarked later. "He has a lot of. . ."

Harper whirled around and clapped a hand over my mouth.

"Sssshh!" he hissed. "Echo might hear you."

"What's the big idea?" I said, pushing his hand aside. "I was only going to say that Echo's boy friend has a lot of. . ."

Harper raised a ginger to his lips. "For Pete's sake, keep your voice down," he said. "If Echo hears you say something complimentary about Ashton, she might not go out with him any more."

"Why?" I said. "What makes you think that?"

"Because that's the way we lost Donny Appleberry."

"Who is Donny Appleberry?"

That Was a Mistake

"Peace's ex-boy friend. He was a good, level-headed kid who was a pleasure to have around. Best of all, we felt safe about letting her go out with him. So we encouraged her to date him."

"And that was a mistake?"

"A dreadful mistake. As soon as Peace discovered that we liked Donny, she decided he was square and dropped him like a hot potato. Now she's dating a bearded creep who calls for her on a motorcycle."

"But you are her parents," I said. "I'm just a family friend. Isn't it all right for me to approve of Echo's boy friend?"

"At this stage, when they've just started going steady, any adult praise could cause a breakup," Harper replied. "If you don't have anything bad to say, I'll thank you to keep your opinions to yourself."

Global Comment:

Japan's U.S. Nuclear Umbrella

By PHIL NEWSOM
UPI Foreign News Analyst

Even the mention of the East Asia Co-Prosperity Sphere is enough to draw a reminiscent shudder from most Asian diplomats.

It was the Japanese dream of a co-prosperity sphere running on a great arc from Australia to Burma that led to Pearl Harbor and pitched the United States into World War II. "Asia to the Asiatics" was the way the Japanese put it.

Linked to apprehension over a possible Japanese military rebirth is the fact that Japanese dynamism in the 25 years since the end of World War II has given Japan the world's third largest gross national product, behind the United States and the Soviet Union.

Inside this larger picture is the disclosure that Japan now is totally responsible for her own defense against conventional military attack.

The disclosure came in just revealed testimony before a U.S. Senate foreign relations subcommittee. U. Alexis Johnson, under secretary of state for political affairs, told the committeed that the United States has "no forces, either ground or air, in Japan that are directly related to the direct conventional defense of Japan."

The U.S. nuclear "umbrella," however, remains a key to Japan's over-all defense.

On Asian security, Japanese Premier Eisaku Sato has declared that "It is Japan that is gradually going to play the leading role while the United States will be cooperating from the sidelines."

Japan is in the process of acquiring more than 100 Phantom jet fighter-bombers to back up its "self-defense" forces of about 250,000 troops. While the Japanese have no immediate fears of outside attack, they worry about the nearby Soviet Air Force and the possibility of nuclear "blackmail" by the Red Chinese.

Quotes

We have scuttled the goals of citizenship in the name of scholarship. We have made grades an end in themselves. We have measured our children's worth by their ability to make grades and show us off to good advantage.

—Dr. Dan Dodson, professor of education at New York University, charging that middle-class parents, in their determination to give their children "a better chance" than they had, have often deprived them of as good a chance.

Domestic Comment:

Research Bares Perils Of "Pot"

By RAY CROMLEY,
NEA Washington Correspondent

WASHINGTON — (NEA) — One of the cruelest campaigns ever conducted in this country has been directed at convincing Americans marijuana is no serious danger—"no worse than alcohol."

The idea that marijuana smoking tends to lead users on to even worse drugs has been denied as fantastic and without evidence.

The words of prominent medical men have been twisted out of context and their denials ignored.

As a matter of truth, a series of not-yet-published research studies sponsored by the U.S. National Institute of Mental Health give the most horrifying picture of what marijuana may do to chronic smokers.

When these NIMH reports are made public, probably within the next few weeks, they most certainly will startle thinking people.

Listed below are some glimpses of what that research shows:

- There are indications, in some cases, that the marijuana-caused alterations in behavior "would be conducive to acts of violence." There is apparently a strong suggestion in some research that continued heavy use of marijuana may cause serious damage to the unborn children of users.
- Dr. Constandinos Miras, visiting professor at UCLA working under NIMH support, used radioactive marijuana to track the drug through the human body on subjects who smoked at least two cigarettes daily for two years or more. His tests revealed "abnormal brain wave readings patterned to behavioral changes." In some cases, with longtime users, Miras noted chronic lethargy and loss of inhibitions for two years after their last usage, indicating, he felt, significant and lasting organic brain change.
- Dr. William McGlothlin, a research psychologist, and Dr. Jolyon West, of the Department of Psychiatry at Oklahoma University, working under a NIMH grant, found that present day marijuana use plays "a role in initiation to other potent drugs, particularly LSD."
- Regular use of marijuana, they also report, contributes to characteristic personality changes—"apathy, loss of effectiveness and diminished capacity or willingness to carry out complex long-term plans, endure frustration, concentrate for long periods, follow routines or successfully master new material. Verbal facility is often impaired, both in speaking and writing." Some individuals show "a strong tendency toward regressive, childlike magical thinking . . ."
- Drs. Harris Isbell, D. J. Jasinski and C. W. Gorodetsky of NIMH, with associates in Germany, report that sufficiently high dosages of a substance extracted from the marijuana plant "can cause psychotic reactions in almost any individual."

Some NIMH studies center on marijuana from the standpoint of chromosomal breakage patterns. The objective is to determine the potential danger to future children of chronic smokers. The results of these studies (if there are any results thus far) are not known to this reporter. But the work of Dr. William F. Geber, associate professor of pharmacology at Georgia University, certainly suggests the possibility of serious harm to the unborn.

Dr. Geber has injected pregnant rabbits and hamsters with large doses of resin from marijuana plants. The resultant fetuses contained malformed limbs, spines, livers and brains. They often suffered edema, or excessive fluid, on the brain and spinal region.

There are also a considerable number of other independent studies (non-NIMH-supported) which bear out the extreme dangers inherent in smoking marijuana.

Dr. Herbert A. Raskin, psychiatrist at Wayne State University, reports cases "in which marijuana high comes on again spontaneously, weeks after the person has had a high . . . We've also had some young people with acute psychoses brought on by marijuana.

Drs. Martin H. J. Keeler, Clifford Reifler and Myron Liptzin, of the University of North Carolina School of Medicine's Department of Psychiatry, report that experience with marijuana users at the university's medical center suggests that this spontaneous recurrence of marijuana's effects may be relatively common and that it may often be accompanied by a degree of anxiety sufficient to constitute a psychiatric emergency.

Dr. James C. Munch, in his paper, "The Toxidity of Cannabis Sativa," states that (some) "humans smoking marijuana cigarettes . . . have developed . . . progressive brain damage and death from cardiac failure."

One of the most curious aspects of this whole miserable situation is that some who are most active in the fight against pollution and the use of some agricultural chemicals because of the potential harm to our bodies, are most strongly against restraints on the use of marijuana, where the danger is infinitely greater, at least for those who use this drug.

Proponents of marijuana continually harp that more proof of harm is needed.

Of course, continued research is necessary. But how much evidence do we need to stir us up to act more vigorously to find a solution before it is too late?

Don Oakley Says:

Gun Control Law

By DON OAKLEY
NEA Editorialist

One of the more popular bumper stickers has it that "When Guns Are Outlawed, Only Outlaws Will Have Guns."

Surprisingly, proponents of gun control legislation agree with the slogan — so long as it is understood that what they advocate is not the outlawing of private arms but the registration of them, just as we register all kinds of property from automobiles to sailboats to pedigreed chihuahuas.

They acknowledge that no law could keep criminals from getting their hands on guns. But simply because criminals would not obey a gun registration law, police would have that much more power to take guns away from them.

An example would be if firearms were discovered during the search of a premises for some other reason. The weapons, even if not illegal in themselves, could be seized if they had not been registered.

However, far and away the greater number of homicides and attempted homicides are committed not by criminals but by ordinary law-abiding people. Most gun deaths occur in the home and involve family members or friends. This is the area where it is believed gun control could be of greatest value.

University Heights, Ohio, a suburb of Cleveland, is one of a number of communities around the country which is not waiting for federal legislation.

The mayor recently stated that by virtue of his city's gun registration ordinance, he is convinced that in at least two cases potential tragedy has been averted.

Both cases involved police investigation of family fights and the confiscation of unregistered revolvers found in the homes, revolvers that could have been reached for in the heat of the quarrel, or some later quarrel, and used.

The ordinance will not stop either family from buying a new gun in University Heights and registering it, or from going into the next-door community and buying a gun and not registering it.

But the expense and bother involved may at least make them pause and think seriously about whether they really need another gun.

BERRY'S WORLD

© 1970 by NEA, Inc.

"Maybe things aren't as dehumanized as we thought. Here's another form letter with the complimentary closing, 'Warmest personal regards!'"

STATE Senator Jack Mathews, arrived at Sanford Airport last night to officially open his Seminole County headquarters in the old Herald building on First Street in his campaign for governor in the Democratic primary. He is being greeted by Mr. and Mrs. Albert Fitts. (Staff Photo)

'Skip' Says 'Claude' Is Responsible

By United Press International

State Sen. L. A. (Skip) Bafalis charged Wednesday that Gov. Claude Kirk's "lack of leadership and concrete action" is partly responsible for Florida's rising crime rate.

Bafalis, one of two Republicans challenging Kirk in the Sept. 8 gubernatorial primary, told a meeting in Hillsborough County that the largest number of gang murders and other major crimes in Florida history occurred during 1967 and 1968.

"What is so appalling," Bafalis said, "is that much of it can be attributed to the lack of leadership and concrete action by Gov. Kirk who, in spite of all his pronouncements, has failed to accomplish even a single breakthrough in clearing up organized crime and putting out of business the Mafia families that bask in the south Florida sun."

Republican Jack Eckerd, the Clearwater drugstore tycoon also trying to unseat the governor, directed campaign fire at Kirk from Fort Lauderdale, claiming Florida is getting short-changed on federal aid because "we've got a governor who cannot get along with the conservative administration in Washington."

Eckerd said Kirk's frequent rebukes of President Nixon have left Florida in 48th place in federal grants per capita among the 50 states.

Meanwhile, the Democratic candidates for governor fanned out over the state, with Chuck Hall telling city utilities workers in Lakeland that he would establish a department of law in Tallahassee.

For too long, the Dade County Metro mayor said, labor crises have been allowed to go out of proportion before anyone stepped in. He said his election would end delays in getting labor problems to the governor's desk. If necessary, he pledged to sit down personally with union spokesmen.

In Gainesville, gubernatorial candidate Jack Mathews announced a seven-point education platform, including a provision that all children have the right to attend the school closest of their home. He also promised special emphasis on vocational-technical education on a par with academic programs in the junior colleges and to shift more of the fiscal burden for education to the state to ease the burden on the property taxpayer.

Mathews bore the brunt of an attack from fellow Sen. Reubin Askew, Pensacola, another Democratic gubernatorial hopeful who said in his hometown that Mathews should be nicknamed "Food Tax Jack."

Askew said Mathews once called a sales tax on groceries "inevitable" and charged that Mathews' records as a candidate gives confidence to special interest groups.

Goldsboro Registration

Registration of all new fourth and fifth grade pupils along with Open House will be held at Goldsboro Elementary School on August 31 through September 3. All parents and pupils are encouraged to come between the hours of 9:00 and 2:30 to register, meet the staff, and visit classrooms.

TRY ROSE'S . . .
NOON LUNCH 96¢
Home style cooking! Fast courteous service.
FAUST'S DRUG STORE
Downtown Sanford Shopping Plaza

B.T.S. DAY
is coming soon

("BACK-TO-SCHOOL DAY . . . AUGUST 31st) And that's a day that takes a lot of preparation . . . and a lot of expense! Think of all the things children need to return to school . . . things like pencils, notebook paper, book covers, pens, rulers, clothes, and sometimes even a new bicycle. Then come in our LOAN DEPARTMENT for a "BACK TO SCHOOL LOAN." Tell our installment loan officer how much $$$ you need, and he'll do the rest!

DON'T LET B.T.S. DAY CATCH YOU UNPREPARED . . . VISIT OUR LOAN DEPT. TODAY AND SHOP EARLY FOR ALL THOSE BACK-TO-SCHOOL ITEMS.

FIRST NATIONAL BANK MAITLAND
Member F.D.I.C.
Corner 17-92 & Packwood
"The Home of Happy Banking"
Phone 644-7000

DeLAND STATE BANK
"The Home of Happy Banking"
Member F.D.I.C.
Corner E. New York & Amelia Ave.
Phone 734-8511

On Senate Trail

Conservation Needs Aid

By THE ASSOCIATED PRESS

Democrat Joel Daves, backed by a conservation group in his bid for the U.S. Senate nomination, has called on government "at every level" to "join with community leaders and individuals in planning for future environmental needs."

He warned, "the time has come to realize that this earth we live on is not ours. It does not belong to us to plunder any way we see fit."

Daves said Wednesday once pollution and neglect set in, or the beauty of the country is spoiled, it can not be restored. Earlier, he received the endorsement of the Federated Conservation Council Inc.

Another Democratic candidate, Lawton Chiles, charged Wednesday that former Gov. Farris Bryant deliberately delayed construction of Interstate 95 to protect the profits of Florida Turnpike bondholders.

"He doomed the Florida Gold Coast to a deadly tangle of traffic. He sold out the people," Chiles said.

He said when the Turnpike was refinanced in 1961 for the extension from Fort Pierce to Wildwood, interest rates on the bonds rose from 3.25 to 4.8 per cent.

"And Farris Bryant said the Gold Coast could not have a toll free connection until 1973, no matter how much it needed it," Chiles said.

While under fire from his opponent, Bryant, handshaking around Miami, proposed a massive letterwriting campaign by citizens to protest treatment of American servicemen held by North Vietnam.

He declared'; It's time we acted to force North Vietnam to follow rules of the 1949 Geneva Convention in treatment of the 1,586 gallant Americans believed to be prisoners of Hanoi."

Al Hastings said at Fort Lauderdale nothing but an immediate end to the Vietnam war "will reverse an inflationary cycle harmful to labor, industry and investors alike."

"As American business pays more and more taxes because of the billions spent in Southeast Asia, the prices of their products go up," said the black attorney. "Labor then seeks higher wages to compensate for loss of buying power and product prices rise again."

Wall Street Chatter

NEW YORK (UPI)—The current stock market advance cannot be expected to continue at its pace of the last few sessions and "the easy part of the rally" is probably over, E. F. Hutton Co. says. However, recent technical breakthroughs probably will tend to limit any near term reaction to modest.

The stock market has some catching up to do, and a constructive investment posture is definitely warranted, Argus Research Corp. believes. Inflation "is moderating" and business indicators suggest the economy "is turning around," it adds. Corporate profits should turn up in the current quarter, and a drop in the bank prime rate within the next few months is a real possibility, it says.

Officials Try To Solve Mysterious Slaying

By THE ASSOCIATED PRESS

Authorities in the northwestern tip of Georgia — helped by a bloody knife, a .32 caliber revolver, and an apparently stolen car with blood stains in the front seat — were trying Wednesday night to piece together a mysterious tale of a slaying supposed to have taken place in Orlando, Fla.

Three men, believed to be AWOL from the Navy, were being held at different jails — as precaution against their getting together on a single story —in connection with the investigation, authorities said.

They were identified as Calvin Keith Arnold, 21, of Trenton, Ga., James Thomas Dooley, 27, of Richmond Hills, N. Y., and Douglas Allen Sherlock, 20, of Detroit, Mich.

Arnold was being held at the city jail in Fort Oglethorpe, Ga., Sherlock was under custody of naval authorities at the Hamilton County jail in Chattanooga, Tenn., and Dooley was at the Walker County jail in LaFayette, Ga.

Agent Marion Moore of the Georgia Bureau of Investigation said Arnold was arrested by Fort Oglethorpe city police Tuesday on a traffic charge as he drove a '64 Ford with Dooley aboard.

The arresting officer noticed the blood stains on the car and took them into custody. A search of the car turned up the run and the knife.

The car's registration was in the name of the man supposed to have been stabbed in the back and shot in the head near Orlando, Moore said. The identity of the car's owner was not released.

Moore said Sherlock was arrested Saturday in Trenton as he hitchhiked. He said a sheriff's deputy stopped him after Sherlock ran for nearby woods on seeing the approaching squad car. A later check turned up the AWOL charge, Morris said.

ELECT
AL DAVIS

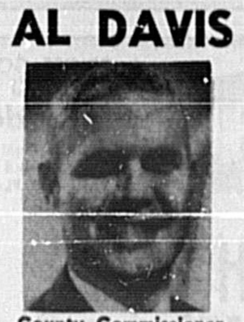

County Commissioner
Dist. 3 Dem.
* Hold Down Taxes
* Develop County-wide Roads
* Strengthen Law Enforcement
* Zone with a Plan
VOTE AL DAVIS
Pol. Ad. Paid for by Al Davis

VOTE FOR
JOHN M. FITZPATRICK
FOR
COUNTY COMMISSION
Democrat - District 5

Fitzpatrick will work towards uniting all sections of the County, so that we can better accomplish our common goals.

Pol. Ad. Paid for by John Fitzpatrick

FINAL

Year-End Clearance now.
We're clearing out all our Fords at the year's lowest prices. First come, first save!

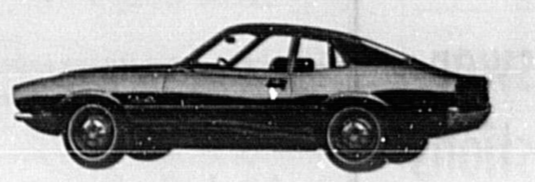

$1895 Now even our little Maverick is sale-priced

$2395 All-new model Torino priced $200* lower.

OFFICIAL 1970 Ford Country CLEARANCE SALE

*Based on comparison with Ford's former lowest suggested retail prices for a Torino.

JACK PROSSER FORD CO.
3786 S. Orlando Dr. · Sanford, Fla.

PASS IT ON by L.M. Boyd

THE COSTA RICANS eat the most sugar, the Argentinians the most meat, the Scots the most cake and candy. The Czechs drink the most beer, the South Africans the most hard liquor, the Swedes the most coffee, the U.S. citizens the most fresh water. But the New Zealanders put away the most calories overall.

IF YOU'RE MORE than 34 years old, you were born before the Japanese found out about karate. . . . "I HIT THAT dog," pleaded the drunk in court, "because it lifted up its leg to kick me." . . . THE LAW IN Joliet, Ill., prohibits any woman from trying on more than six dresses per visit in any one shop. . . . THAT AGE AT which a child is most apt to have nightmares is 6. . . . IN GREAT BRITAIN, the game of checkers is called draughts. In France, it's the ladies.

BUSINESS NEWS — Whenever times get tough, more and more people buy hamburger, and it's a fact now hamburger sales are booming all over the country. Auto repairmen do well during depression, too, and they're making far more money now than ever. A third business that picks up when money gets scarce is the shop that rents bridal gowns, and most such shops at this time, it's reported, are earning record profits.

OPEN QUESTION — Douglass William Johnston — remember him? Nine years ago in Los Angeles he found in the street a package containing $340,000 in unmarked $10 and $20 bills. He was out of work. So had time to locate the owners of the money and gave it back, which he did. Where is he now?

PEDIATRICIANS say little girls oftentimes learn to lie at about the age of 4. But most little boys, they claim, don't usually lie until about the age of 6. . . . DID I SAY a ring-necked pheasant can't be tamed? That must be wrong. Just heard from a customer who tamed one. Most exceptional. . . .

TALE SCHOLARS contend a man is not apt to be as witty in a red room as in a blue room. Too much red, they aver, short-circuits swift thought. Must remember that.

CUSTOMER SERVICE — Q. "Do baby seals swim naturally?" A. Not without a few lessons. . . . Q. "How much of the water from your lawn sprinkler evaporates before it hits the grass?" A. About 1 per cent. . . . Q. "Which is right, a gaggle of geese or a skein of geese?" A. Gaggle on the water, skein in the air.

GET IT RIGHT — Am now told Leif Ericson misnamed Greenland, which is icy, and Iceland, which is green, on purpose. So rival Vikings would venture to Greenland, a place Leif disliked, instead of to Iceland, a place he wanted to keep for himself. Bright fellow, Leif.

* * *

Your questions and comments are welcomed and will be used in PASS IT ON wherever possible. Please address your letters to L. M. Boyd, P.O. Box 80068, Seattle, Wash. 98190.

Hospital Notes

AUGUST 26, 1970

ADMISSIONS

Sanford:
Judith LeCroy
Arthur W. Richter
Betty J. Burks
John J. Oyler
Kenneth L. Price
Louis W. Bowers
Dorothy B. Ellsworth
George B. O'Brien, Jr.
Dorothy B. Barrows
Lorena Williams, Altamonte Springs
A. L. Grissom, Oviedo
George F. Hoeft, DeBary
James Bain, DeBary
William H. Bowes, Deltona
Noah E. Davis, Deltona
Eva L. Tulp, Lake Monroe
Pamela E. Brown, Lake Mary
Thomas R. Brown, Lake Mary
Claude J. Bell, Lake Mary
Carl Engstrom, Deltona

BIRTHS

Mr. and Mrs. Daniel (Erika) Smith, boy, Sanford
Mr. and Mrs. Hank (Eva) Tulp, girl, Lake Monroe

DISCHARGES

Sanford:
Fred E. Woods, Jr.
Patricia A. Vedepick
Sherolyn Sumler
Mrs. Ronald (Bernice) Davis and baby boy
Fred Van Pelt
Dennis D. Hall
Nancy L. Newman
Annie M. Allen
Rebecca E. Coggins
Frances McBride
Mrs. Lewis (Marilyn) Dellarco and baby boy
Dorothy Lawrence
Vincent T. Fisher
Donald L. Keen, Jr.
Susie Collum
Arnie M. Weeks
Luella Dibble, Geneva
Eunice Barker, Enterprise
E. F. Allman, Osteen
Marion Fellabaum, Deltona
James J. Gehr, Lake Mary

Educators Will Answer Long Standing Questions

By PATRICK W. SULLIVAN
UPI Business Writer

NEW YORK (UPI)—How does prime grade meat differ from choice?

In what way does add-on interest for installment loans differ from simple interest?

Why is thread count a most important factor in judging the quality of a fabric or garment?

Why is it wise to buy loudspeakers with a sound 20,000 cycles per second?

If you can't answer these questions, you are not alone. But the answers are in a new high school textbook.

Since the complexity of the market place has long confused the average consumer, educators have decided to explain it in the high schools. By getting the next generation young they may avoid the mistakes of their elders.

Kids Are Enthusiastic

"It's an off-shot of consumerism," says Robert R. Kibrick, vice president of Dicott Forward, Inc., an educational publishing firm in Hartisdale, N. Y.

"Until recently," he said, "most high schools offered consumer education only in some economics classes. Now the kids are so enthusiastic many schools are planning to work it into social science courses and some intend to offer it as a separate cost course."

The New York City high school system, one of the first to offer a separate course, expects enrollment to double this year even though the course is an elective.

Publishers are rushing to meet the swelling demand. Kibrick's firm, which specialized to supplement teaching plans, is now offering a kit that treats a wide spectrum of topics.

Answers To Questions

The textbook's opening questions were taken from "The Consumer in the Market Place," recently published by Pitman Publishing Corp. It covers such topics as credit, consumer laws, housing, food, drugs, clothing, insurance and even theater going.

And since Pitman was kind enough to furnish UPI with an answer sheet:

—Prime meat has more fat than choice meat.

—With add-on interest the borrower does not have full use of the money borrowed for the entire loan period. With simple interest he does.

—Thread count determines strength and durability.

—A 20 to 20,000 cycles per second range matches the hearing ability of the human ear.

High Cost

LONDON (AP) — Britain spends $14,186 a year to maintain each of its 385,00 servicemen, compared with $11,480 for each of 453,000 men four years ago, according to the Defense Ministry. It says the per-man increase is the result of pay raises and purchases of sophisticated equipment.

... IT'S THAT TIME AGAIN!

STORE SPACE AVAILABLE
in lively
SANFORD PLAZA
CONTACT MR. RADONICICH
Seminole Property Management
Sanford Plaza
322-0367

IT'S AMAZING!
How expert shoemakers can rebuild worn shoes, the savings are pleasing, too.
A-1 Soles & Heels
½ or less than new shoes!
SUPER SHOE REPAIR
Sanford Plaza 322-8520
LUGGAGE—HANDBAG REPAIRS
Scissors Sharpened—Keys Made

"Miss Nutrine" REG. $25.00 $9.95
CREME COLD WAVE THRU SATURDAY
Contains Penetrating Moisturizer 906 for deeper, long lasting curls and oil-conditioning instant tube neutralizer, Lanolin enriched!
Jack & Jean's BEAUTY SALON
SANFORD PLAZA 322-2941

LOOK YOUR BEST
EVERY DAY!
Let Us Help You
BOB & OTTO'S
BARBER SHOP
Sanford Plaza's Clip Joint

BTS SPECIALS!!
Electric Guitar $39.95
Guitar Sets Complete With Amp $69.95
SPECIAL PRICES ON HIGHER PRICED SETS, BLACK LIGHTS AND BLACK LIGHT POSTERS
Music Unlimited SANFORD PLAZA
Phone 322-0070
BANKAMERICARD or MASTER CHARGE

PUBLIX MARKETS
SANFORD PLAZA ONLY
SPECIAL THROUGH SATURDAY! AUG. 29
Barbara Dee Cookies 3 pkgs. $1.00
CHOCOLATE CHIP
SHORTBREAD
PECAN
COFFEE CHIP
BUTTER
OATMEAL & RAISIN
FRENCH APPLE FINGERS
REG. 39c
PERMA-PRESS Dress Shirts $1.79
DEEP TONES
PASTELS
WHITE

ECKERD DRUGS
PRICES GOOD THRU Saturday
Limit Rights Reserved
SANFORD PLAZA ONLY
BEACH BALLS Reg. 49c 15c
ALL SWIM GOODS 50% off!
WOMEN'S CASUALS Reg. 2.98 1.66
MEN'S WORK SHOES Reg. 2.99 1.99
1 GALLON DECANTERS Reg. 99c 69c
CAT PRIDE Reg. 49c 29c

BACK-TO-SCHOOL
LADIES' Loafers PR. 3.99 AND UP
MEN'S ALL LEATHER Loafers PR. 9.99 AND UP
NEW SHIPMENT Teen Bags EA. 3.99 AND UP
PENCIL GIVEN WITH EACH PURCHASE
DON'S SHOES
OPEN EVENINGS 'TIL 9

BACK TO SCHOOL

Sport Shirts Permanent Press Short Sleeve ONE GROUP $1.88
ALL BLUE DENIM LEVIS $5.95
Excellent Selection Color & Patterns Solids, Stripes, Checks
Super Slims & Reg.
ALL SHORT SLEEVE KNITS ½ Price
WE HONOR
• DINER'S CLUB
• AMERICAN EXPRESS
HIS Store for Men
OPEN 'TIL 9 P.M. SANFORD PLAZA

Whatever your special situation . . . We have the gift . . . card . . . thanks note . . . stationery!

Holcomb's
SANFORD PLAZA

TIME TO GO BACK TO SCHOOL WITH SWITCHED-ON FASHIONS AND ALL THE LATEST SCHOOL SUPPLIES FROM SANFORD PLAZA, WHERE YOU GET MORE FOR EVERY DOLLAR!
IN . . .
SANFORD PLAZA
WHERE SOMETHING'S ALWAYS GOING ON!
AMPLE FREE PARKING EASY SHOPPING

BTS SPECIALS!
NAME BRAND 6 PIECE Pencil & Pen Set REG. 5.95 SPECIAL 3.99
REMINGTON STREAMLINER Typewriter ONLY 39.88
GENERAL ELECTRIC Clock Radio ONLY 12.88
3 PIECE Luggage Sets ONLY 19.88
Binoculars 7x35 ONLY 15.88
Zales Custom Charge Shop The Convenient Way
ZALES' JEWELERS
OPEN MON., THURS., FRI. 'TIL 9 IN SANFORD PLAZA 322-1000

The Vogue in Sanford Plaza

Perma Press Fabric
Raincoats WERE $22 NOW $16.88
CORDUROY Slacks ..... WERE $12 Now $8.88
Sportswear and Dresses UP TO ½ OFF

Eleanor Cox Fabrics
in Sanford Plaza
has all the newest for your fall and winter wardrobe . . . Knits, jerseys, crepes, corduroys, suedes, acrylic blends, kettle cloths, all fully washable and fairly priced.
Come let Carolyn and Eleanor help you make your selections!
McCall and Simplicity Patterns Ph. 323-1672

REDUCED TO CLEAR
ORIG. 4.00 - 10.00
NOW 2.50 TO 8.88
• Penn-Prest®
• Assorted styles
• Perfect for Back-To-School
Penneys
ALWAYS FIRST QUALITY
the now place
10 A.M. to 9 P.M.

McCRORY'S
SANFORD PLAZA
SUPER SPECIAL!
WIGS
REGULAR 22.45
$14.88
SUPER BACK-TO-SCHOOL SAVINGS NOW!!

BOWLING IS FUN
FOR BOYS & GIRLS OF ALL AGES
OPEN LANES DAILY
FREE LESSONS SATURDAYS 11:30 A.M.
JET LANES
for your favorite beverage stop in the cool air conditioned TROPHY LOUNGE
Onora Rd. 322-7542

FREE LESSON ON COMPLEXION CARE
ASK SYLVIA RICHARDS AT THE NEW
Merle Norman COSMETIC STUDIO
SANFORD PLAZA
ABOUT THE MERLE NORMAN HOME PARTY, CALL IF YOU WORK DAYS (AS SYLVIA DOES) ASK SYLVIA.
BETWEEN ZALE'S AND H.I.S 323-2631

THIS WEEKEND ONLY
JACKETS 2 cleaned for the price of 1
DRY CLEAN ONE WOMAN'S OR MAN'S SUIT 3 Day Service $1.29
DRY CLEAN WOMEN'S PLAIN DRESSES 3 day service ..... 2 for $2.79
DRY CLEAN WOMEN'S SKIRTS 3 day service ..... 2 for $1.19
SANFORD PLAZA ONE HOUR CLEANERS
C. L. SCHMALMAACK, OWNER

SHOP BACK TO SCHOOL in Sanford Plaza BANK with US!
US UNITED STATE BANK of Seminole
MEMBER F.D.I.C.

BERRY,S
Coin Laundry
SANFORD PLAZA
• LAUNDRY
• DRY CLEANING
Let's Do Those Drapes!
TO BE GIVEN AWAY SEPT. 5, 7 P.M.
Nelco Sewing Machine
COME IN AND REGISTER!
OPEN 7:30 A.M. TO 10:30 P.M.
SEWING MACHINE REPAIR WHILE YOU WAIT!

Letters To The Editor

Army Sarge Replies To 'Clock' Question

Editor, Herald:

In regard to a comment in "Around The Clock" (Aug. 21, 1970) concerning the withdrawal of U.S. troops from Indo China, I offer this explanation as to why troops are continuing to be sent there:

To understand the withdrawal procedure you must first understand the set up of military organization there. We are not withdrawing the individual soldier by rather phasing out complete divisions and units containing thousands of troops. The remaining military units in that country must be replenished with manpower.

The tour of duty for the individual soldier in Viet Nam is nine to twelve months after which the individual rotates back to the States. This creates a loss of manpower in the remaining unit so another soldier is sent to replace the returned veteran. To do otherwise would cause the remaining units to descend in manpower and promote an unfair and hazardous situation for Americans serving in the combat zone.

It is a must that we continue this system until all American units have been withdrawn completely. In my opinion as a professional soldier we are years behind on that withdrawal now. The present withdrawal is working, however, it is considerably slow, as anyone can see.

I will be leaving this week for Viet Nam, it is my second assignment in Asia, both have been volunteer. In my opinion, the only soldiers that should be in Viet Nam combat zone are professional soldiers who, like myself, have chosen the military as a livelihood. Viet Nam is no place for draftees with only a few weeks of training.

Charlie C. Carlson Jr.
Staff Sgt. U.S. Army

(Ed. Note — Thanks, Sarge. And we offer you our prayers for a speedy and safe return.)

Chamber Speaks

Editor, Herald:

John E. Polk,
Seminole County Sheriff
Seminole County
Sheriff's Office
301 N. Park Avenue
Sanford, Florida 32771

Dear Sheriff Polk:

The Directors of the Lake Mary Chamber of Commerce have asked me to express to you our appreciation for the outstanding law enforcement work by Deputy Sheriff Roy Hughey in the recent break-in of Dr. Bendler's office.

While passing through Lake Mary on patrol late at night Deputy Sheriff Hughey spotted a hole no bigger than a man's hand in a small window pane on the side of the building housing the Doctor's office. The pane itself is no larger than a foot square. Under the existing lighting conditions it is almost miraculous that the broken glass was spotted. Deputy Sheriff Hughey should be commended for the extraordinary degree of alertness and attention to duty. Further he showed good judgement in calling for reinforcements before entering the building. Because of his vigilance and professional skill the culprit was apprehended in the Doctor's office in possession of syringes and other drug paraphernalia. Further investigation indicates that the culprit is a regular user of heroin and that he had been sleeping in a public bath house in our village.

We consider Deputy Sheriff Hughey's performance to be police work of the highest order. We feel fortunate to have such a dedicated and skillful law enforcement officer on duty in our area. We in Lake Mary will rest easier at night so long as we have men like Deputy Sheriff Hughey protecting us while we sleep.

Yours sincerely,
Edwin C. Aikens, President
Lake Mary Chamber of Commerce

Good Officer

Mayor Swofford
Mayors Office
City of Altamonte Springs, Florida Aug. 5, 1970

Dear Mr. Swofford:

This letter is from a citizen of your neighboring community of Longwood. This letter is also requested to be placed in the file of one of your fine Police Officers, namely Officer John A. Cooper.

My son, Randy O'Dell, age 17, received a traffic citation from Officer Cooper this A.M. Since it happened to be the first time he ever received a citation of any kind, he became a little "Shook Up."

Officer Cooper proceeded to talk to him in a kind manner, was polite and carried out his duties in such a way as to calm Randy and acted completely like a gentleman should.

I want to thank Officer Cooper for his behavior and for his politeness, courtesy, and respect he has for the persons on the road.

Altamonte Springs should be proud to have such a man.

Sincerely,
Charles O'Dell
(Former Police Officer)

P.S. Randy has signed his citation and mailed in his check)

(Ed. Note — So many times you only hear of the complaints. It's our pleasure to reprint this compliment about Altamonte Springs police officer John A. Cooper.)

Charles E. O'Dell
205 Short St.
Longwood, Florida

Wonders Why?

Editor, Herald:

I wonder why they didn't send the Nerve Gas to Geneva for dumping? Everything else has been dumped here, all the garbage and trash from Seminole County is about to be and now ORANGE COUNTY is going to send their sewerage! Yes, it will go thru the treatment plant first — one phase only! Sanford is to build a second phase. If it wouldn't "hurt" anything, why don't they keep it? That seems to be stretching neighborliness pretty far.

Katharine P. Ladd

Compliment

Editor:

Most of the time we are quick to complain and pass judgement on people, businesses, etc. Not always do we remember to pass a compliment. I would like to do this now.

Recently I needed a surprise gift for a man for his birthday. I went to Mike Capko's store downtown. I would like to say I have never seen a cleaner more neat and organized business anywhere.

And Mr. Capko is without a doubt one of the most polite, very helpful salesman. He has great patience and he makes you feel you're the most important person ever. He cannot do enough to try to please you.

A very fine gentleman that I hope will continue to do well and will remain in Sanford.

I will return for more shopping in his store.

Just a Shopper

On Academy

(Ed. Note — The following is a copy of Sen. Bill Gunter's letter to Sanford Industrial Commission Director David Kelley, regarding the attempts to establish the Florida Police Academy in Sanford.

Dear Dave:

I want to wish you every success in your efforts to locate the Florida Police Academy in Sanford.

Jack McDavitt tells me that he hand carried to you some pertinent facts regarding the economics of the situation and that you will incorporate these facts into your presentation. I agree that this will strengthen your case.

He tells me that you will have a very comprehensive presentation to make to the Cabinet. This should materially assist you in getting a favorable decision. I am enthusiastic over the prospects and wish you every success. If I can be of further service as the negotiations progress, I will be happy to have you call on me.

In the meantime, please keep us up to date on the events and reactions of the members of the Cabinet who visit you in the next few weeks.

Sincerely,
BILL GUNTER
Senator, 18th District

REGISTER YOUR CHILDREN
NOW FOR FALL CLASSES
BEGINNING SEPT. 8th
SCHOOL of DANCE ARTS
for the very best in dance training
BALLET—TAP—JAZZ
special pre-school Ballet & Tap Classes
REGISTRATION TO BE TAKEN AT OUR STUDIO LOCATION
Aug. 24th Thru Aug. 29th
10 a.m. to 2:00 p.m.
or phone for information
DIRECTORS
MIRIAM RYE and VALERIE WELD
PHONE 323-1900 — 109 W. 27th St. — PHONE 322-9272

SHOE SALE
MEN'S SHOES NOW 4.88 pr.
LADIES' SHOES NOW 1.77 pr.
CHILDRENS' SHOES NOW 1.77 pr.
BIG BOYS' SHOES NOW 2.99 pr.
MEN'S & BOYS' TENNIS SHOES 1.99 pr.
ALL SALE SHOES ON OPEN RACKS FOR EASY SELECTION!
ARMY-NAVY SURPLUS
310 S. SANFORD AVE. 322-5791

because it might rain:
rainwear
by Misty Harbor or London Fog will give you smart protection in any weather. Reliably wash and wear in Rainbow colors. Matching hats and umbrellas, too.
mary / esther's
200 N. PARK AVE.
BANKAMERICARD
MASTER CHARGE

DINNER PARTY — Gail Stevens and Roy Green Jr., couple in center, were honored at a dinner party at the home of Mr. and Mrs. Harry Echelberger, couple at right. Mr. and Mrs. Roy Green Sr., parents of the future bridegroom, are at the left.

Dinner Honors Engaged Couple

Mr. and Mrs. Harry Echelberger were hosts to a dinner party Saturday night, Aug. 22, honoring bride-elect, Gail Stevens, and her future bridegroom, Roy D. Green, Jr.

Assisting the host and hostess in entertaining the guests were their son and daughter-in-law, Mr. and Mrs. Perry Echelberger.

An arrangement of roses was featured on the coffee table and wedding bells were suspended over the fireplace in the family room to lend a bridal atmosphere to the occasion.

The happy young couple received a sterling silver engraved wedding cake knife from the hosts.

Also enjoying the occasion were the parents of the prospective bridegroom, Mr. and Mrs. Roy Green Sr.

The delicious dinner included Rock Cornish hens with wild rice, green beans almondine, carrot and celery casserole, assorted relishes, hot rolls and butter and the piece de resistance, cherries jubliee for dessert.

Gail and Roy will be married Aug. 29 in Avon Park, her hometown. Following their wedding trip, they will depart for Virginia, where he has one more year of seminary in preparation for the Episcopal ministry.

Double Ring Rites Unite Betty Baker, A. S. Woodall

Miss Betty Jean Baker and Arlis Steven Woodall were united in Holy Matrimony, July 30, 1970, at 8 p.m., at the Wilson Place home of the bridegroom's parents, Dr. and Mrs. A. W. Woodall.

The bride is the daughter of Mr. and Mrs. Charles David Baker Sr., West Narcissus Avenue, Sanford.

Rev. James R. Wilkins of the First Baptist Church, Sanford, was the officiating clergyman at the candlelight and double ring ceremony before the fireplace which featured a background setting of potted palms and two spiral arrangements of fern and white mums enhanced with burning tapers.

Donald Whitemire, organist, presented a program of appropriate nuptial selections.

Given in marriage by her father, the bride chose for her vows a formal gown of peau de soie and Chantilly lace fashioned along the Empire silhouette with a lace bodice, long tapered sleeves and a sweeping chapel train. Her tiered veil of imported silk illusion was secured to a headpiece of lace and seed pearls and she carried a cascade of daisies with natural foliage, showered with white satin streamers.

Mrs. W. R. Tuggle of Sumiton, Ala., attended her sister as maid of honor. She wore a yellow, sleeveless taffeta gown, trimmed with daisies, and carried a bouquet of yellow daisies.

Kenneth Michael Woodall served his brother as best man.

For her daughter's wedding, Mrs. Baker chose a champagne polyester knit ensemble. Mrs. Woodall, mother of the bridegroom, wore a gray silk princess-line dress with a jeweled collar. Both mothers wore white carnation corsages.

A reception at the home followed the ceremony. Assisting were Mrs. Walter Bartlett, Orlando, bride's book; Mrs. Donald Flamm, cake; and Miss Jeana Knowles, punch.

The newlyweds are presently residing at 212 W. 16th St., Sanford.

MRS. ARLIS STEVEN WOODALL

The campaign look is being interpreted by contemporary furniture manufacturers in a wide range of prices, styles, and finishes. These vary from lacquer colors and handsome wood grains to tortoise shell. The sturdy look is being produced in chests, cub-shaped tables, desks, stack units and even as sofa beds with a storage area for bedding.

It's A Woman's World

Robinson-Farless Plans Told

Mr. and Mrs. Charles Robinson of Atlanta, and formerly of Sanford, are announcing the final wedding plans for the marriage of their daughter, Miss Pamela Ann Robinson, to Joe Farless of Sanford.

The wedding will be an event of Sunday, Aug. 30, at 3 p.m., at First Baptist Church of Sanford.

All friends and relatives of the young couple are cordially invited to attend the wedding and reception immediately following at Sanford Garden Club.

HEADQUARTERS FOR BACK-TO-SCHOOL
DON'S SHOES
SANFORD PLAZA

PERK-UP YOUR LAWN
Scotts Super Turf Builder
Scotts.
100 ANNIVERSARY SALE
SUPER TURF BUILDER
7,500 Sq. Ft. bag (54 lbs) Reg. $13.95 $11.95
5,000 Sq. Ft. bag (36 lbs.) Reg. $9.95 $8.95
"Service as close as your phone. If we don't have it we can order it."
Gator Lumber AND Ace Hardware
BOYD COLEMAN, Owner
Ph. 322-7121
700 S. French Ave.

Watche
Bulova
Bulova Caravelle
Longines
Wittenaur
Spiedel Gift Items
Jubilee
BankAmericard • Master Charge
SANFORD JEWELRY AND LUGGAGE
217 E. FIRST ST. 322-5668

GREAT LOOKS
Widths AAAA-D
$13.98
VINER BASIC JAZZ
New beefed-up casual shoes—with chunkier heels, broader toes, and bolder trims to pizazz-up everything you wear. Great fun for basic shirts and skirts, pants, jumpsuits, whatevers. In colors and leathers that jet you into tomorrow. Priced from $00 to $00.
SANFORD SHOE Center
BankAmericard • Master Charge
224 E. First St. 322-3071

BACK-TO-SCHOOL
LEVI'S
SUPER SLIM, SHRINK-TO-FIT AND PRE-SHRUNK STYLES FOR MEN AND BOYS.
Walk a little taller in authentic Levi's jeans. The real thing . . . long, lean and low waisted.
For active young fellows, you'll like our "cowboy tailored" double knee jeans designed and built by Levi's.
BANKAMERICARD
MASTER CHARGE
Levi's
Manuel Jacobson
DEPARTMENT STORE
213 E. First St. 322-4712

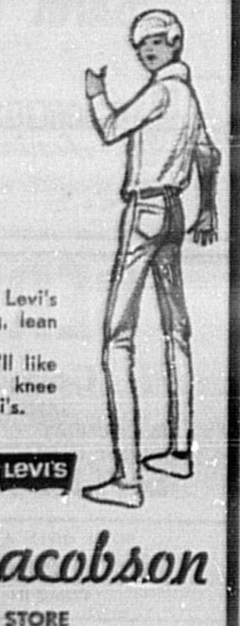

Land o' Fabrics
A World of Wonderful Fabrics
104 E. FIRST ST.
MASTER CHARGE
PHONE 323-2810
NEW STORE HOURS: 9-5:30 EACH DAY
WOOL BLENDS
• BONDED AND UNBONDED
• SOLIDS AND FANCIES
• 54 INCHES WIDE
• OTHERS AT 2.88
$3.88 YD. REG. 4.50
SHOP DOWNTOWN SANFORD FOR ALL YOUR SEWING NEEDS. SIMPLICITY, McCALL, BUTTERICK AND VOGUE PATTERNS IN STOCK.
GINGHAM CHECKS 66¢ YD.
• 100% COTTON
• MACHINE WASHABLE
• 45 INCHES WIDE
SPORT PLAIDS 88¢ YD.
• REG. 1.29
• PERMANENT PRESS
• POLYESTER & COTTON

ROUND-ABOUTS
the shoes with soul... sole, that is, from heel to toe!
We've underscored these crushy shoes with a slice of sole that travels all around the foot, adding a subtle new shape to style that you'll love!
CoNNiE
As seen in SEVENTEEN
A. DULCEY in Red, White, Navy, Redwood, Beige, and Black crinkle patent uppers, $14.
BankAmericard
Master Charge
B. TRIPOLI in Rose, Blue, Brown, Tan, and Black sunnyside crushed leather uppers, $15.
KNIGHT'S SHOE STORE
OPEN FRIDAY NIGHTS 'TIL 9 P.M.
208 E. FIRST ST. 322-0204

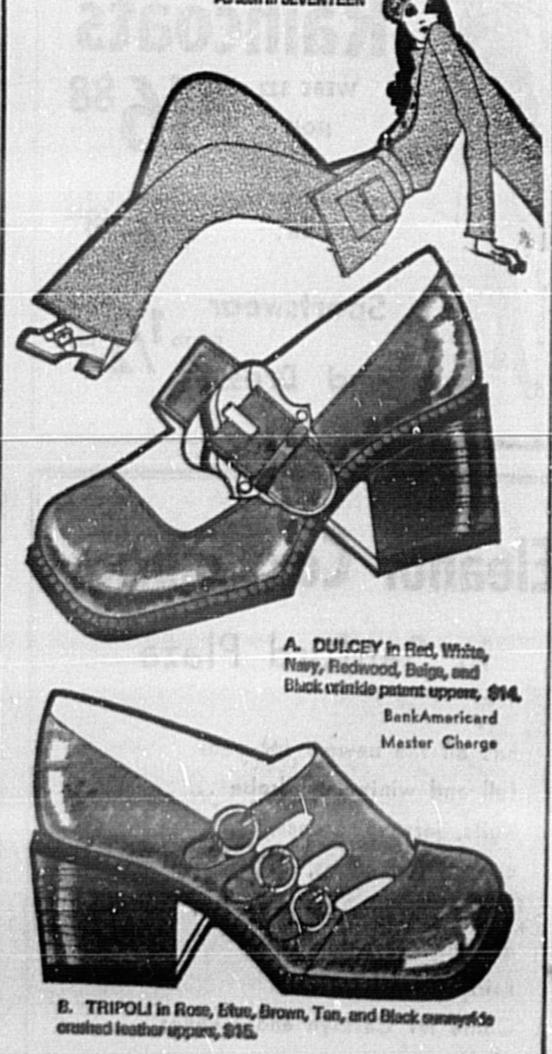

the newest in KNITS for fall
IN ALL THE NEW FALL COLORS SIZES 6-16
The Village Shop
322-9180
2640 Hiawatha Ave.

Lovely Afternoon Engagement Party Fetes Miss Marcia Goldstein And Charles Stein

The Elm Avenue home of Mrs. Fred Stein was the setting Sunday afternoon, Aug. 23, for an open house engagement reception honoring her son and his fiancee, Miss Marcia Lynn Goldstein.

Miss Goldstein, of Milledgeville, Ga., was visiting in Sanford for a few days and Mrs. Stein invited friends and relatives to call and get acquainted with her future daughter-in-law.

The honoree greeted the guests wearing a two piece ensemble with white pleated skirt and red, white and blue overblouse of ribbon and lace in a floral pattern and a white carnation corsage, presented by the hostess.

Mrs. Stein wore a peach colored A-line sheer dress with matching embroidery, white accessories and a white carnation corsage. Her son, Charles I. Stein introduced their guests to his future bride.

Two tables were set up in the Florida room. The punch table was overlaid with a white net cloth over pale blue and the centerpiece was an arrangement of assorted colored daisies and fern in a green container. A large silver coffee service graced one end of the table and on the other was a beautiful cut glass punch bowl filled with pineapple, grapefruit sherbet punch with a block of ice embedded with flowers floating on the top.

The second table, overlaid with a white lace cloth over blue held a bountiful array of petit fours, fig and orange balls, green and yellow mints and other party delicacies, all in silver containers. The centerpiece was a lovely arrangement of bronze tone dahlias, wheat spikes and greenery in a green container, flanked by two, five branched silver candelabra with tall yellow tapers and tiny wedding bells on white satin ribbon draped across the entire center decor.

Mrs. William J. Tull presided at the punch bowl, Mrs. Max Zuckerman poured the coffee and floating hostesses were Mrs. Gay Underwood and Miss Terry Siskind.

Out of town guests included Mrs. Ben Kutz, Mr. and Mrs. Marvin Meltzer, Mr. and Mrs. Bernard Jaffee, Mr. and Mrs. Hinbert Hecht and daughters, Bobby and Sue and Mr and Mrs. David Orlin.

Approximately 100 friends were invited to call during the appointed hours of 2 to 5 p.m.

★ ★ ★

MRS. FRED Stein, left, was hostess for an open house engagement reception, Sunday afternoon honoring her son's fiancee, Miss Marcia Lynn Goldstein, right and her son, Charles I. Stein, center. Miss Goldstein who lives in Milledgeville, Ga., has been visiting in Sanford for a few days.

★ ★ ★

MISS AMERICA SHOES
One of The Touchables
Soft is the word for fall. Soft leather mocs with high kicking heels. It's the newest groove with pants and sportswear. 13.99. AAAA to B's.
Brown or Navy to match!
Ro Jay
228 E. FIRST ST. 322-3524

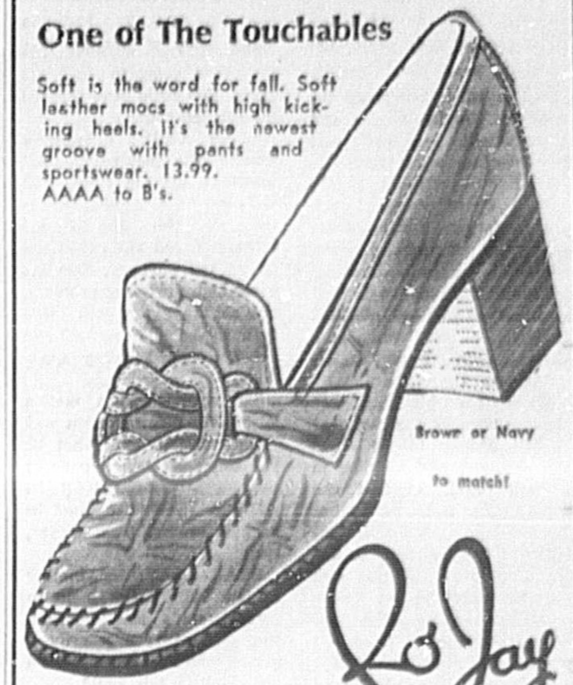

Personally Yours
Live Wire

OVIEDO
By LIZ MATHIEUX

Mrs. Marjorie Leinhart of College Station, Texas, daughter of Mr. and Mrs. M. L. Gary of Oviedo, was honored at the home of Mrs. John S. Ridenour with an informal coke and chatter party. Miss Stephanie Ridenour assisted her mother as co-hostess.

The spacious living room and dining room, site of the party, were decorated with several arrangements of roses and tropical plants.

The refreshment table was overlaid with an exquisite cloth of lace and was centered with a crystal bowl of roses.

A variety of sandwiches, dainty cookies, brownies, nuts, mints and cokes completed the party fare.

The hostesses presented the honoree with a corsage of white carnations.

Approximately 35 guests called during the appointed hours.

DELTONA
By MILDRED HANEY

The Duplicate Bridge game held on Aug. 19 had nine tables in play. Winners were: North-south, Mrs. George Mayer and Mrs. Charles Crabb, first; and Mrs. George Rutledge and Mrs. E. M. Reilly, second.

East-west winners were: Everett Jenne and Mrs. Grady Myers, first; and Joe Shoemaker and Mrs. K. L. Hendershot, second.

The next afternoon of play will be held on Wednesday, September 2, at 1 p.m. These games are held under the direction of Mrs. M. Bennett and Mrs. R. David, sponsored by the Deltona Woman's Club. A partner is guaranteed for each player.

A meeting of Iris Circle of the Deltona Garden Club will be held on Thursday, Aug. 27, at the home of Mrs. Carl Johnson at 9:30 a.m. The members will work on the corsages, made of Yucca leaves and pine cones, to be used during the national convention of the Federated Council of Garden Clubs in May.

Mrs. Albert Croninger, president of the Deltona Garden Club, announces a special meeting of the board, Tuesday, Sept. 8, instead of the usual second Friday of the month, to be held in the sewing room at the Community Center at 9:15 a.m.

Mr. and Mrs. Milo Gellerman of Deltona, were thrilled to welcome their daughter and her family as new residents to Deltona. The young couple, Mr. and Mrs. Gary Perkins, moved to Deltona from Cloquet, Minn., former home of the Gellerman's, and will live with their two children, Laura, aged 13, and Bob, aged 19, at 974 Saxon Blvd.

SANFORD

Mrs. J. E. Baker has returned home after visiting with Mr. and Mrs. J. L. Miller in Sarasota. The Millers are former Sanford residents and Mrs. Baker is a former resident of Sarasota.

She spent a delightful week renewing old friendships and visiting the newer attractions in addition to reminiscing with her hosts.

Paulette Keen, Fred Swaggerty To Marry

Mrs. Frances Willis and W. W. Keen are announcing the engagement and approaching marriage of their daughter, Miss Paulette Keen, to Fred Swaggerty, son of Mr. and Mrs. W. B. Swaggerty of Lake Monroe.

The wedding will be an event of Sept. 1, at 7:30 p.m., at Lake Monroe Baptist Church. Close relatives and friends are invited.

DOUBLE-DUTY CORK WALL

For a den or teen-ager's room, why not cork one entire wall? It makes a great bulletin board or a tremendous backdrop for art and flowers.

FLOWERS SAY SO MANY THINGS SO NICELY
SANFORD FLOWER SHOP
209 Commercial Ave.
322-1822 322-8452

Ready To Assist
Realizing that bereavement can occur at any hour, we are available any time of the day or night to assist you in every way possible.
GRAMKOW Funeral Home
130 WEST ONORA ROAD
1/2 MILE EAST ON ONORA ROAD
FROM TRAFFIC SIGNAL ON HIGHWAY 17-92

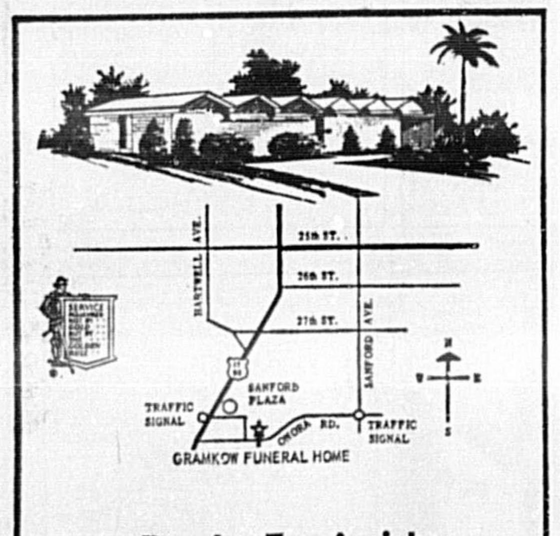

READIN' 'RITING 'RITHMETIC ABC 6x9=54
BACK-TO-SCHOOL
ROBERTS $16.95
$13.95 NERO Black & White
$13.95 FAIRVIEW Brown, Smooth Leather
Miss Wonderful
B. E. Purcell Company
125 W. First St., Sanford
Corner Church & Garland, Orlando

TG&Y
PRICES GOOD WHILE QUANTITIES LAST
413 E. FIRST ST.
Corner of First and Sanford Ave.
BANKAMERICARD welcome here
We honor master charge THE INTERBANK CARD
STORE HOURS: Monday - Thursday 9-7, Friday 9-9, Saturday 9-7.
FABULOUS 88¢ Buys
•Dish Drainer & Tray Set
•Stacking Mugs 4 In Pkg.
•28 Qt. Swingtop Waste Bin
•Household Broom
•Chair Pads
•Pillow Shams
•Men's 3-1/2" Striped Ties
Compare at $1.00 to $1.89 each
YOUR CHOICE 88¢ Each
SAVE HERE
ANCHOR HOCKING MEADOW GREEN OVENWARE
Choose from...
• 1-1/2 Qt. Round Casserole With Knob Cover
• 1-1/2 Qt. Oval Casserole With Au Gratin Cover
• 1-1/2 Qt. Utility Baking Dish
• 8" Square Cake Dish
• 5x9" Deep Loaf Pan
Values to $1.49 ea. 88¢ EA.
•VIVA PAPER TOWELS Jumbo Roll Limit 3 Pkg. 3 FOR 88¢
•SHREDDED FOAM 1 lb. Bag. Limit 3 Compare at 49¢ ea. 3 FOR 88¢
POLY HOUSEWARES
• 1 Bu. Laundry Basket
• 8 Qt. Wastebasket
• 10 Qt. Wastebasket
• 11 Qt. Pail
Values Up to 59¢ ea.
YOUR CHOICE 3 FOR 88¢
Compare at 59¢ 50 Ct. Colors CONSTRUCTION PAPER 38¢
Compare at 49¢ "Golden T" 56 Page COMPOSITION BOOK 27¢
Compare at 99¢ 500 Ct. LOOSE LEAF FILLER 59¢
Compare at 49¢ 3 Quality Pens BIC PEN SPECIAL 28¢
Compare at 29¢ #2 Lead 7 Ct. PENCIL PACK 18¢
Compare at 99¢ AUTO CLOTHES BAR 57¢
Compare at $4.99 Metal IRONING BOARD $2.99
Limit 3 pkg. 140 Ct. VIVA PAPER NAPKINS 27¢ EA.
50 Ct. 9 oz. STYRO CUPS 43¢ EA.
Compare at 83¢ 100 Ct. PAPER PLATES Limit 2 53¢ EA.
Compare at 67¢ 80 Ct. Limit 2 PLASTIC SOLO CUPS 53¢ EA.
Compare at 49¢ 1 Qt. Limit 2 GULF-LITE Charcoal Lighter 29¢ EA.
Compare at 79¢ 10 lb. Limit 2 ATLAS CHARCOAL 57¢ EA.
Compare at 99¢ 30 Qt. Limit 2 STYRO ICE CHEST 63¢ EA.

Dear Abby: By Abigail Van Buren

DEAR ABBY: Last month I started to work in a large insurance office, and right off the bat I became attracted to a good looking young department head. Not bragging, but I've got a lot going for me, too. I'm 24, single, and a well-built readhead who never lacked for attention.

Well, "Department Head" and I started seeing each other a lot, but always at my place. (He was sort of secretive about where he lived.)

Yesterday he called in sick with a chest cold, so I decided to surprise him with some chicken soup. (I got his address from the office files.)

When I rang his bell, I was the one who got the surprise! A tall, skinny blonde about my age answered his door in a bath towel. At first she wasn't going to let me in, but I pushed her aside and went right to the bedroom to see my sick friend. He was sick all right, and he got sicker when he saw me. The bedroom looked plenty "lived in," if you know what I mean. Her stuff thrown all over the place along with his.

"Department Head" said Blondie was a childhood chum who had come to town to hunt a job, was low on funds, so he was putting her up temporarily. Now, Abby, how does this story sound to you?

RED

DEAR RED: Fishy. "Department Head" could have helped the blonde by giving her a few dollars for a pad of her own. (P.S. Too bad you didn't know in advance that you were going to cook his goose. You could have skipped the chicken soup!

DEAR ABBY: I know a woman who goes to "A. A." meetings all the time, and she's not an alcoholic. This is the truth, Abby. She told me so herself, but she asked me not to tell anybody. She has never had a drinking problem, but she says she goes there because she's "lonesome" and nobody asks her any questions.

She says she has met a lot of very nice men that way —and women, too. What do you think of such a person?

JUST WONDERING

DEAR JUST: She must be very lonesome. (And clever, too.)

DEAR ABBY: My mother in law isn't really a mean person, she's just ignorant. How else can you describe a person who introduces me and my children this way?

"This is my daughter in law and her two adopted children."

Abby, I have to bite my lip to keep from crying when I hear her say this.

My children are only one year old and two and a half —still a little too young to know what "adopted" means, but as soon as they are old enough to understand, I intend to tell them. But in the meantime, what can be done about such a stupid woman?

YOUNG MOTHER

DEAR YOUNG: Someone should tell her in a nice way to disengage her mouth until she's sure her brain is in gear.

DEAR ABBY: My heart goes out to that poor mixed up teen-aged girl whose father called her a tramp because she slept with different boys. I was in that girl's shoes when I was in my teens and my father never called me a tramp. He helped me all the way because he knew I was a troubled, mixed-up kid.

I am now a happy wife and mother and I hope my father is proud of me now because I am very proud of him.

Girls who are called tramps by their fathers usually stay tramps all their lives. God bless my dad.

DADDY'S GIRL

What's your problem? You'll feel better if you get it off your chest. Write to ABBY, Box 69700, Los Angeles, Calif. 90069. For a personal reply enclosed stamped, addressed envelope.

Letter writing can be a breeze. For Abby's booklet, "How to Write Letters for Al Occasions," send $1 to Abby, Box 69700, Los Angeles, Calif. 90069.

Jacoby On Bridge — Jacoby and Son

When bridge teacher Mary Jane Farell of Los Angeles and librarian Marilyn Johnson of San Francisco won the Women's Pair championship at Stockholm last month, it gave Mary Jane her second World Title. In 1966, she won the mixed with the late Ivan Erdos.

Mary Jane also stands third among all players on the Life Master list on this continent and is well entitled to be acclaimed as the world's greatest woman player.

Marilyn holds up her half of the partnership beautifully

Marilyn's two-heart response was a Jacoby transfer and her four-club bid was Gerber to ask for aces. She finally placed the contract at six no-trump in order to get that extra 10 points for no-trump. They were playing match points, for rubber bridge.

NORTH 27
♠ A Q J 7 3 2
♥ 10 2
♦ K 8
♣ K Q 5

WEST
♠ 10 9 8 6
♥ Q 9 7 6
♦ Q 10 7 4
♣ J

EAST
♠ 5
♥ A 8 4 3
♦ 9 6
♣ 10 8 7 6 4 3

SOUTH (D)
♠ K 4
♥ K J 5
♦ A J 5 3 2
♣ A 9 2

East-West vulnerable

West	North	East	South
			1 N.T.
Pass	2♥	Pass	2♠
Pass	4♣	Pass	4♠
Pass	6 N.T.	Pass	Pass
Pass			

Opening lead—♠ 10

Playing at spades, Mary Jane would have been able to set up her fifth diamond for the 12th trick. Playing at no-trump, and red card lead would have helped her out but West opened the 10 of spades. Mary Jane could count 11 tricks in top cards. It was up to her to find the 12th in hearts or diamonds.

She started to run off spades. East promptly discarded the four of hearts, followed by the three of that same suit. Then he started to shed low clubs. West's discard on the fifth spade was the nine of hearts. Meanwhile, Mary Jane had jettisoned a club and two diamonds. She also had made up her mind about what to do.

Her next play was a low heart. East played low and Mary Jane went right up with the king. She had believed East's delicate signal and paid no attention to West's play of the nine.

Worry Clinic By Dr. Crane

By GEORGE W. CRANE Ph. D., M. D.

CASE 0-516: Eva D., aged 22, is worried.

"Dr. Crane," she began, "my boss has been a hypochondriac all his life, I guess.

"But recently he consulted a psychoanalyst.

"Now he is such a zealot for psychoanalysis, that he is trying to force all of us in his personal office, to take a long series of treatments.

"He goes 3 times per week and the seances are supposed to continue for at least a year or more.

"But I am happy and well adjusted, so why should I spend my hard earned money lying on a couch and reminiscing about my private life to a psychoanalyst?"

EVA'S HORSE SENSE

Eva has "horse sense" or gumption.

The basic aim of medicine is really too free humanity from the need to consult physicians.

So the more you can learn to handle your own problems, the more money you can retain out of your pay checks! And the lower will be the taxes!

For Medicare and the current mad stampede to hospitals, is zooming our tax rates dangerously high.

Yet many people are such "Worry Warts" about their health that they squander literally BILLIONS every year on needless drugs, vitamins and medical consultation!

Ineed, in Hollywood, it has now become a fad to have your own personal psychiatrist!

That's ridiculous!

By 1972, the average cost per day per hospital room has been predicted at $100.

And that doesn't include X-ray, or your medicines, sleeping pills, etc.

If Americans would stop being such 'fraidy cats about their health and realize that 85 per cent of ALL medical cases get well IN SPITE OF WHAT WE DOCTORS DO FOR YOU, they'd save money!

Alas, millions are more concerned with making sure they can get into a hospital than to be admitted into Heaven!

This mad stampede for medical treatment is a direct evidence of the decline in religion and belief in a Hereafter.

One of my major reasons for launching this "Worry Clinic" column was to help give you laymen the basic facts for happy, healthy living.

If you apply your common sense, and have access to a few basic medical or psychological laws, you can free yourself from hypochondria.

Recently a medical friend of mine got so irritated at a young mother that he ordered her to get rid of her fever thermometer at once!

For this mother would rush to the doctor every time her child had even one degree of temperature above 98.6. Thus, she harassed the physician till he tried to save her money and soothe his own ragged nerves.

Whenever her child bumped its head, she would demand to go to the hospital 35 miles away for head X-rays and a stay in bed.

Use more common sense! And urge your high schools to teach a few basic facts about physiology, as well as everyday medicine.

If a child or adult suffers a severe head blow, keep the patient in bed. And look at his eyes to see if the pupils are unequal, for internal hemorrhaging often shows up first by the unequal pupils.

If after 24 hours he has no abnormal twitching or paralysis of arm or leg, and no unequal pupils, then you have saved yourself both a medical fee and a hospital visit!

(Always write to Dr. Crane in care of The Sanford Herald, enclosing a long stamped, addressed envelope and 20c to cover typing and printing costs when you send for one of his booklets.)

Polly's Pointers By Polly Cramer

DEAR GIRLS and Mrs. A. S.—Really old dolls do seem to be in great demand. As with other antiques, often the wrong sort of restoration can reduce the value of the article. A doll hospital advised me that as a rule repainting or recovering a worn body does not detract from the intrinsic value but repainting or even touching up the face can alter the value of an old doll. Before attempting such work, consult an expert to know what class your doll falls in.—POLLY

Polly's Problem

DEAR POLLY—How can I get black shoe polish out of a white shirt?—DIANE

DEAR POLLY—My Pointer is for those people that have dogs who mark up a door by scratching when they want to get in. Tape a piece of coarse sandpaper on the part of the door where the dog scratches most. Then you can hear the dog scratch on the sandpaper. There will be no more ugly marks on the door.—VON

DEAR POLLY—I have a use for old curtain stretchers which no one seems to use much any more. My wife likes to plant sweet peas each year and since her curtain stretchers were just gathering dust I used them to make a trellis for the sweet peas. I worked them over, adjusted the height and strengthened them with stakes so they will not blow over. It is easy to put strings on for the flowers to climb as the pins are already there. This makes a permanent trellis that can be used every year.—WILLIAM

Horoscope Forecast

FRIDAY, AUG. 28, 1970

GENERAL TENDENCIES: Your intuitions are excellent now. Also, unexpected conditions can bring highly desired results that are a big surprise to you. However, it is not a time to take chances. Don't borrow or loan money. Think how to be thrifty.

ARIES (Mar. 21 to Apr. 19) Fine benefits come your way today that you had not expected. Avoid financial expert who has eye on these assets. Forget all that angling right now. Be more understanding with mate and all is fine.

TAURUS (Apr. 20 to May 20) Try to please co-workers more, but don't downgrade an associate just because you are more informed. Being progressive brings fine opportunities. Try to build up your savings.

GEMINI (May 21 to June 21) Postpone all that work for awhile and get out to the recreations you like and that can make the future more as you want it, instead of catering to others so much.

MOON CHILDREN (June 22 to July 21) Instead of going out, stay home and make everything there more charming and harmonious. Handle fundamental affairs that please kin. Show you are devoted.

LEO (July 22 to Aug. 21) Rather than remain at home, meet with partners and plan the future more wisely. Keep that appointment and you get the right results. Do some good reading and increase your wisdom.

VIRGO (Aug. 22 to Sept. 22) Get busy and handle that financial problem wisely instead of being so indecisive. Material matters are the most acceptable now. Avoid the visionary.

LIBRA (Sept. 23 to Oct. 22) The planets are favorable now and you are able to gain your finest aims of an ethical nature very easily. Stop worrying about money. Repay social obligations during your spare time. Show that you are honorable.

SCORPIO (Oct. 23 to Nov. 21) Quietly investigate to clear up enigmas but don't be overly personal with others. Make plans for the future. Put the social aside for the moment. Evening is fine for happiness with loved one.

SAGITTARIUS (Nov. 22 to Dec. 21) You are now able to get together with friends. Show how devoted you are to them. Forget worrying about something you cannot change. Be courageous.

CAPRICORN (Dec. 22 to Jan. 20) Discuss your future with bigwigs. Then enjoy pleasures with congenials and lighten your spirits. Get all practical affairs handled in the afternoon. Take that chip off your shoulder.

AQUARIUS (Jan. 21 to Feb. 19) Your plan can be made successful by the use of a new idea you have. Don't discuss it with a bigwig as yet. Plan a little trip to see persons out of town with whom you have much in common.

PISCES (Feb. 20 to Mar. 20) Find out how to gain respect with persons you deal with daily instead of going off to new interests. Be more helpful to loved one and things will be much better at home. Show wisdom.

IF YOUR CHILD IS BORN TODAY . . . he or she will be one of those delightful young people who loves to entertain others so be sure to direct education along lines where this attribute can be put to greatest use. Since the ability to cooperate with others is enormous, success can be assured in finest diplomatic, humanitarian fields. Send to the finest schools.

"The Stars impel, they do not compel." What you make of your life is largely up to YOU!

Carroll Righter's Individual Forecast for your sign for September is now ready. For a copy, send your birthdate and $1 to Carroll Righter Forecast, c/o The Sanford Herald, Box 629, Hollywood, Calif. 90028.

BEATLE BAILEY

LANCELOT

BLONDE

FRECKLES AND FRIENDS

WINTHROP

ALLEY OOP

CAPTAIN EASY

THE WILLETS

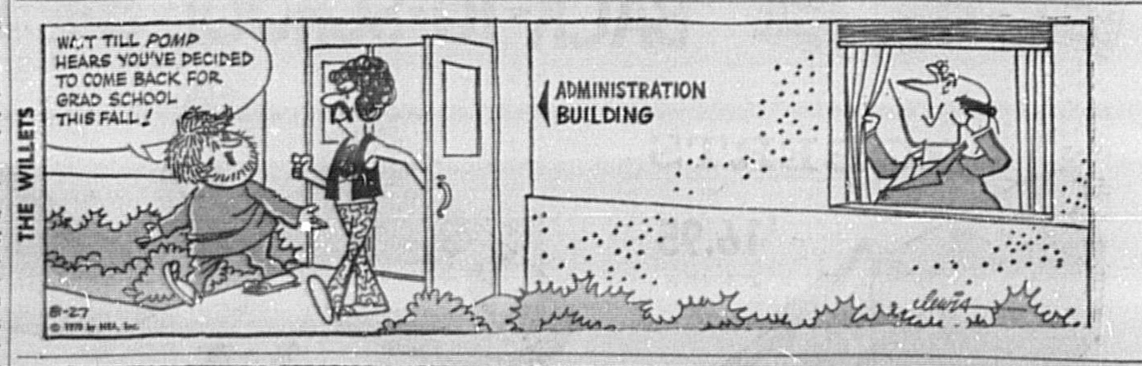

THE PHANTOM

SIDE GLANCES By Galbraith

"We may be here quite a while, ma'am. We're waiting for a government loan!"

TIZZY by Kate Osann

"How was the peace demonstration?"

CARNIVAL By Dick Turner

"No batteries? What won't they think of next!"

'Macbeth'

ACROSS
1 "Fleance, — to Banquo"
4 "And now a — comes to Dunsinane"
8 "Out, damned —!"
12 Color
13 Summit
14 Iroquoian Indian
15 Bone (comb. form)
16 Utopia
18 "Three —"
20 Egg (comb. form)
21 Fencer's cry
22 Polish
24 Therefore (Latin)
27 Experimenter in hypnotism
30 Semblance
31 More ignoble
34 Last six lines of sonnet
36 Greek geometer
38 Prophets
39 Consumed food
40 Long cloak
43 Small Hebrew drum
45 Armed conflict
46 Canoe of Malaya
50 Also
52 Ministers
54 Given to drink
57 Devotee of a tenet
58 Action word
59 Hindu farmer
60 American general
61 Facile
62 Auricles
63 Steamer (ab.)

DOWN
1 Exhibits
2 Essence (Greek)
3 Profits (var.)
4 Lave
5 Yellow pigments
6 Cow's third stomach
7 Lair
8 Wait at table
9 Office of a prior
10 Lubricant
11 Beverage
17 Depart
19 Desert animal
23 Egyptian pleasure god
25 Biblical eagle
26 Table scraps
28 Boy's name
29 Relax
31 Buffet
32 Road vehicle
33 Royal batons
35 Oozes out
37 Bird
41 Hawaiian melon
42 Speech maker
44 Stamp collecting, for example
47 Renders turbid
48 Attack
49 Fall flower
51 Gold (her.)
53 Soaks flax
54 I possess (contr.)
55 Educational group (ab.)
56 Choler

Answer to Previous Puzzle

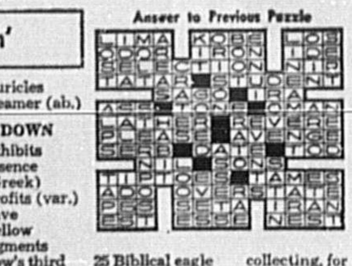

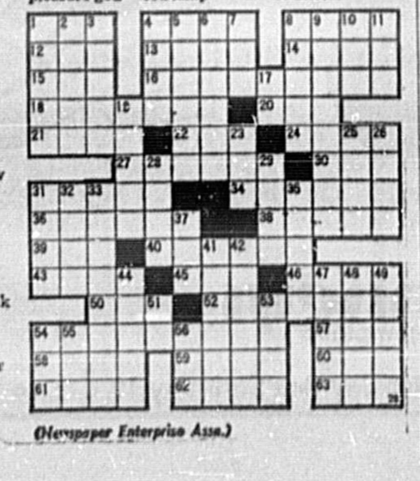

(Newspaper Enterprise Assn.)

OUR BOARDING HOUSE

OUT OUR WAY

PRICILLA'S POP

SHORT RIBS

BUGS BUNNY

Highlights — TV Time Previews

Thursday, August 27, 1970

7:30-8 p.m. ABC. Animal World. "Killer Shark." This heretofore landlocked series takes to the seas to study a subject that always provides a hypo: sharks. Scientists from Marineland of the Pacific set out in a specially equipped trawler in search of a blue shark. This voracious killer runs in the area of 12 feet and 300 pounds. While sports fishermen have caught the beasts with hook, harpoon and high-powered rifles, the purpose here is to take one alive and bring it back unharmed. Bill Burrud narrates.

7:30-8:30 p.m. NBC. Daniel Boone. (Rerun). Veteran actress Ethel Waters was persuaded to come out of retirement by this script, especially written for her. There's little excitement but tons of sentiment in her role as Gabe's (Rosey Grier) long-lost and aged mother. When he learns she is living, or rather dying, on a far in Virginia slave territory, he and Daniel go there. It seems she has little time to live and her only wish is to die on free soil.

8-9 p.m. CBS. Happy Days. Buddy Rich does the encore bit, leading his band with numbers like "C-Jam Blues" and "Airmail Special." Other features: Laara Lacey's "All Alone," "Who's Afraid of the Big Bad Wolf?" by Julie McWhirter and "American Patrol" by the Happy Days Band.

9-11 p.m. CBS. The Thursday Night Movie. "The Visit." (Rerun) (1964). It's difficult to say whether the writing or directing is more to blame for the heavy-handed depression this so-called satire leaves in its wake. The acting, by Ingrid Bergman as the world's richest woman, and Anthony Quinn, a former lover, is nightmarish, reminding one of a man struggling in quicksand without going entirely under. The wealthy lady returns to her small and poverty-stricken home town after a 20-year absence. Her purpose is vengeance. The townspeople are mildly shocked when she offers them $2 million for Quinn's head.

10-11 p.m. ABC. College Football 1970—The Year Of The Quarterback. This sports special investigates the claim of many sports writers that 1970 will see one of the biggest and best crops of first-rate quarterbacks in many a year. Using action films and interviews, the program will concentrate on such All-American candidates as Rex Kern of Ohio State, Mississippi's Archie Manning, Joe Theisman of Notre Dame, Jim Plunkett of Stanford, Florida's John Reaves, Lynn Dickey of Kansas State and Scott Hunter of Alabama.

10-11 p.m. NBC. Dean Martin Presents The Golddiggers. Although Marty Feldman and Charles Nelson Reilly have been stealing much of the thunder in this summertime series, tonight the ladies take charge. They have three complete numbers, "Anything G[illegible] plause" and a Twenties medley. There's also "On My Way Home" by Michelle Della Fave and "When I'm in Love" by Paula Chinko. Tommy Tune sings "I'm a Brass Band."

★ ★ ★ ★ Television Tonite

THURSDAY — EVENING

Time	Channel	Program
6:00	2 6 9	News
6:30	2 6	News
	9	Of Lands and Seas
7:00	2	I Love Lucy
	6	Truth or Consequences
7:30	2	Daniel Boone
	6	Family Affair
	9	Animal World
8:00	6	Happy Days
	9	That Girl
8:30	2	Ironsides
	9	Bewitched
9:00	6	Movie
	9	Tom Jones
9:30	2	Dragnet
10:00	2	Dean Martin
	9	The Survivors
11:00	2 6 9	News
11:30	2	Johnny Carson
	9	Meet the Candidates
11:45	9	Movie

FRIDAY — MORNING

Time	Channel	Program
6:30	6	Summer Semester
	9	Daily Word
7:00	2	Today
	6	News
	9	Bozo's Big Top
8:00	6	Captain Kangaroo
	9	Zorro
8:30	9	Movie
9:00	2	He Said-She Said
	6	Romper Room
9:30	2	Galloping Gourmet
	6	Virginia Graham
10:00	2	Dinah's Place
10:15	9	Fashions in Sewing
10:30	2	Concentration
	6	Beverly Hillbillies
	9	Divorce Court
11:00	2	Sale of the Century
	6	Andy Griffith
	9	Bewitched
11:30	2	Hollywood Squares
	9	That Girl
	6	Love of Life

AFTERNOON

Time	Channel	Program
12:00	2	Jeopardy
	6	Where the Heart Is
	9	The Best of Everything
12:30	2	Who, What or Where
	6	Search for Tomorrow
	9	A World Apart
1:00	2	Newscope
	6	Girl Talk
	9	All My Children
1:30	2	Art Linkletter
	6	As The World Turns
	9	Let's Make A Deal
2:00	2	Days of Our Lives
	6	Love Is A Many Splendored Thing
	9	Newlywed Game
2:30	2	The Doctors
	6	The Guiding Light
	9	The Dating Game
3:00	2	Another World
	6	Secret Storm
	9	General Hospital
3:30	2	Bright Promise
	6	Edge of Night
	9	One Life To Live
4:00	6	Gomer Pyle
	2	Another World
	9	Dark Shadows
4:30	6	Ben Casey
	2	To Tell the Truth
	9	Stagecoach West
5:00	2	Rifleman
5:30	2	News
	6	Truth or Consequences

Television Networks Battle For Viewers

By CYNTHIA LOWRY
AP Television-Radio Writer

HOLLYWOOD (AP) — Television viewers with aces to channels of the three major networks usually get a choice of entertainment categories.

A typically varied menu would be next season's tri-network bill of fare during an early hour on Friday evenings.

There will be a pair of situation comedies on one network, a doctor-drama on another, and a family-type western on the third.

But either by chance or some arcane theorizing of audience research experts, Wednesday night will have an hour in which three police-action series will be slugging it out, toe-to-toe, for audience favor. Viewers who fancy the crime genre may feel they are being discriminated against, but actors who will be caught in the cross-fire are even more unhappy.

NBC will send out its six-part series, "McCloud' to do battle with an established series, 'Hawai Five-O' on CBS. Facing them will be ABC's Burt Reynolds playing a newly minted detective named "Dan August."

It is Reynolds' second series in which he has starred as a cop. Several seasons back Reynolds emerged briefly as one of Manhattan's finest named "Hawk." The ABC series, a slick production, never took off, possibly because the hero, an Indian, never smiled and seemed to bristle with hostility.

Reynolds, who really is part Cherokee, actually is a witty attractive man whose sun-darkened face is often lighted by a grin.

This time he will be a homicide detective in a small West Coast community.

"August," he said reflectively, "will have charm, have a good relationship with his associates and will love people ... he'll be just a little bit square."

The actor, whose home is still in his native Florida, has made a number of films since "Hawk," but done nothing earth-shaking.

"I wanted to get back into television," Reynolds said, "and I wanted to do something for either Paul Monash or Quinn Martin, who I think are the smartest producers in the medium.

"I didn't want to be another private eye or one of those mod characters. I lucked out because Quinn had this series for me."

Reynolds has remained a bachelor since his divorce several years ago from Judy Carne, who achieved fame on "Laugh-In."

An outdoorsman, he directs the operations of a 180-acre Florida ranch, and breeds and races Apaloosa horses.

Replace Law

GREEN MOUNTAIN FALLS, Colo. (AP) — Residents of Green Mountain Falls, a mountain community west of Colorado Springs, voted this year to repeal an anti-liquor law that had stood on the books for 80 years.

1x2
means 1 column by 2 inches. Too small for an ad to be noticed or effective? You're reading this one!

★ BINGO ★
ALL SOULS SOCIAL HALL
OAK AND 8th STREET
EVERY FRIDAY
8:00 P.M.
$100.00 JACK POT
REFRESHMENTS
EVERYONE WELCOME
SORRY! NO MINORS
Cut out this ad — buy a card and with this ad — get one FREE!

Floyd Enterprises Theatres
SANFORD'S PLAZA
ROCKING CHAIR THEATRE
MAN THE LAFFBOATS!
WALT DISNEY Productions
BOATNIKS
MORSE POWERS SILVERS
TECHNICOLOR
ON SCREEN 3:30 7:40 9:38
CHILDREN UNDER 12 YRS. 75c

2 Mi. So. Sanford On 17-92
Movieland DRIVE-IN THEATRE
OPEN 7:30 — SHOW AT 8:10
Tonite Thru Sat. "GP" Triple Feature
NO. 1 AT 8:10 ONLY
The most electrifying ritual ever seen!

RICHARD HARRIS as "A MAN CALLED HORSE"
TECHNICOLOR GP
NO. 2 AT 10:00 "THE SECRET OF SANTA VITTORIA" ANTHONY QUINN — COLOR
NO. 3 AT 12:15 "THE REIVERS" STEVE McQUEEN — COLOR
STARTS SUNDAY "GONE WITH THE WIND"

SEMINOLE Cinema
Seminole Plaza-Casselberry
Double Disney Fun! CHILDREN UNDER 12 $1.00
$1.00 TIL 1:30 MON. thru SAT. OPEN 1:00
G
1:30-4:40-7:50 The LOVE BUG BOTH IN COLOR
The Jungle Book

SEMINOLE HIGH

CLASSES OF 1971-1972-1973
CLASS RINGS
ONE DAY DELIVERY!
NOW SAVE 20%
TWO WEEKS ONLY!
GIRL'S RINGS
ONYX Regularly $32.95 26.36
BOYS' RINGS
ONYX Regularly $35.95 28.86
$5 Down will hold your ring!
SEE OUR NEW DIAMOND CLASS RINGS!
KADER JEWELERS
112 S. PARK AVE. 322-2363

That's 'Too' Much

By United Press International

An empty brassiere dangled in the city room of the Houston Chronicle.

Signs hanging from each cup proclaimed, "equal work" and "equal pay."

It was Women's Liberation Day in America—a day that saw 20,000 women marching for their liberation in New York City, 3,000 in Boston 2,500 marching in San Francisco, and about 500 strolling down Washington's Connecticut Avenue.

Only about 175 persons — nearly half of them men, attended New Jersey's biggest event. Some 150 women gathered in Madison, Wis., home of the University of Wisconsin, but only about two dozen women showed up in downtown Milwaukee.

Forty Gather At Columbus

Forty women gathered at noon in Columbus, Ohio. Three girls and a young man picketed in Louisville, Ky., and a solitary female graduate student with two picket signs carried the liberation movement to Laramie, Wyo.

President Nixon and assorted governors and mayors issued proclamations, radio stations gave time to women's rights advocates and some males scouted liberation rallies for possible dates.

About 3,000 persons attended a noon rally in Chicago's Civic Center. About half the audience was men who contributed such tion of the 50th anniversary of comments as "this is nuts," and "a bunch of kooks."

Organizers of a "Women's Lib" chapter in Little Rock Ark., said they did not take part in the day's activities because they "figured it would be waste of time."

Braless Women Scuffle

In Cleveland, a band of braless young women, their faces plastered with white powder, disrupted an observance with persons on the women's suffage. They scuffled with persons on the bandstand until the orchestra drowned them out with a rendition of "Happy Days are Here Again."

Sen. Jennings Randolph, D-W.Va., referred to the progress women have made. But then he added, "I fear this progress is being retarded by a strange and strident voice that professes to speak for all women everyphere. This small band of braless bubbleheads" is not a "valid voice" for American women, the senator said.

Judy Smith, 26, leader of an Austin, Tex., rally, confided that she wants women to define their role for themselves.

"I think the reason most women are so bitchy at home is that they're so frustrated," she said. "If you sat at home all day just waiting for somebody to come home to you, you'd be bitchy, too."

Schools Open In 3 More Counties

TALLAHASSEE, Fla. (UPI)—Schools opened in three more counties today following the peaceful beginning earlier this week of Florida's most racially integrated school year in history.

The State Department of Education reported Wednesday that integration has caused no incidents or demonstrations so far in the seven counties where the fall term is already in session. Schools opened in three counties Monday and four more Wednesday.

However, hundreds of white children enrolled in private schools in rural Gadsden and Jefferson counties in north Florida, lowering the overall attendance in public schools. Black faces were well in the majority in most public schools in both counties, where black population outnumbers whites.

Gadsden (Quincy) County, Jefferson (Monticello) and Wakulla (Crawfordville) were all undergoing massive desegregation for the first time.

Schools in Marion, Glades, Holmes and Washington counties opened Wednesday under the same desegregation plan as last year and normal enrollment was reported.

The fall term began Thursday in Okeechobee, Sumter and Walton counties, while others open next week and the remainder of the state's 67 counties begin classes Sept. 8.

The Miami Herald called editorially today for school boards in Dade (Miami) and Broward (Fort Lauderdale) counties to comply in good faith with court-ordered integration plans involving cross-busing of black and white pupils.

"School boards of Dade and Broward counties, which face genuine problems of logistics in desegregating the balance of their schools under the orders of the lower courts, properly went to the U. S. Supreme Court for relief," the Herald editorial said.

"There, they lost," it added. "Chief Justice (Warren) Burger refused to stay orders which required additional busing of pupils. We trust, however, that he noted, and that the school boards will proceed to practice, good faith compliance, as a system has had its day in court."

About 30,000 students are expected to ride buses in Dade County this ear, compared to 30,000 last year. School officials are still working out bus schedules following Burger's ruling Tuesday.

In Coral Gables, Carver Elementary—a formerly all-black school which will be integrated with white Coral Gables elementary—held open house for parents Wednesday. Many of the parents visiting the school were whites curious about the facilities available for their children.

Professors Lead

FRANKFORT, Ky. (AP) — University of Kentucky professors lead their profession in the state in average annual compensation—$15,190 during 1970. Transylvania led private colleges with a $12,314 average.

E. Estates To Register

Parents of children grades kindergarten through five who will attend English Estates School this year but are not registered, are asked to register their children at the school office between the hours of 8 a.m. and 4 p.m. Monday through Friday through Sept. 4.

A "welcome back" coffee for the teachers will be held at 10 a.m., Friday, by the English Estates Parent Teacher Association executive board.

Re-elect
ROBERT E.
PARKER
COUNTY COMMISSIONER
DIST. 4
Young enough to be aggressive and mature enough to use good judgment.
EXPERIENCED-DEMOCRAT
pd. pol. adv. by the candidate

CHARLES McCARTHY, Deltona Corporation executive, receives a notice of the purchase of twelve banquet tables from Ray Steinhauer, president of the Illinois Club of Deltona. Steinhauer followed up the need for additional tables for the Community Center and contacted the various clubs in Deltona for funds to buy them. Clubs that responded were all the State Clubs, Welcome Wagon Club, Square Dancers, Sportsmen's Club and Garden Club, who meet at the Community Center. Leroy Roth, always a champion of Deltona activities, also donated a share.

(Mildred Haner Photo)

DON'S SHOES
for
BACK TO SCHOOL

Girls
C & D WIDTHS
7.99
OTHER STYLES
2.99 AND UP

Boys 4.99 and up
LADIES' LOAFERS ..... 3.99 AND UP
MEN'S ALL LEATHER LOAFERS ..... 9.99 AND UP
New Shipment TEEN BAGS ..... 3.99 AND UP
PENCIL GIVEN WITH EACH PURCHASE
DON'S SHOES SANFORD PLAZA

IT'S AMAZING!
How expert shoemakers can rebuild worn shoes, the savings are pleasing, too.
A-1 SOLES & HEELS
⅓ or less than new shoes!
SUPER SHOE REPAIR
Sanford Plaza 322-8520
LUGGAGE—HANDBAG REPAIRS
Schoors Sharpened—Keys Made

The most comfortable boys' jeans and shirts you'll never iron.

Boys' Penn-Prest® Ranchcraft jeans!
Rugged, never-iron® polyester/cotton twill jeans to fit every boy . . . regular, slim or husky! Authentic western styling for that lean look! Sizes 6 to 18.
Slim and regular sizes. HUSKY SIZES 2.98 3.49

Boys' deeptone sport shirts!
50% polyester / 50% combed cotton. Smart deeptone solid colors and spread collar. Penn-Prest® so you never iron! Sizes 6 to 18.
3 FOR 5

Penneys
the now place
CHARGE IT! in Sanford Plaza Mon day thru Saturday 10 a.m. to 9 p.m.

VOTE Your Most Precious Asset USE IT WISELY
BARCO
STATE REPRESENTATIVE
Orange-Seminole District 38
Democrat Ph. 424-4072
VETERAN ● FLORIDIAN ● QUALIFIED
Pol. ad paid for by C. S. Barco

GREAT TIMES:
Elgin and Baylor
GREAT VALUES:
All Guaranteed*

"THE WATCH YOU PURCHASE AT ZALES IS SERVICE GUARANTEED FOR ONE FULL YEAR!"
ZALES® JEWELERS
CONVENIENT TERMS AVAILABLE
SANFORD PLAZA OPEN TIL 9 MON. THRU SAT. 322-1000

Everyone's Looking At Sanford Airport Building 310

SECRETARY OF STATE Tom Adams visites Sanford this morning and was also carefully checking the entire proposed airport facility; in this instance — the boiler-room equipment.

LT. GOV. RAY OSBORNE (white shirt — right) chuckles at a remark made by Sanford Mayor Lee P. Moore (left — back to camera) while inspecting Sanford's famous structure.

INSURANCE COMMISSIONER AND TREASURER Broward Williams (center) was accompanied on his tour by (left) George Touhy, Chamber of Commerce President and David Kelley, Industrial Commission Director.

Despite Helicopter Crash

Battlefield Casualties In Vietnam Lowest In Years

By GEORGE ESPER
Associated Press Writer

SAIGON (AP) — Thirty-two Americans were believed dead today in one of the worst helicopter crashes of the Vietnam war, but the U. S. command announced that American battle field casualties last week dropped to their lowest level in 4½ years.

The weekly casualty report said 33 Americans were killed in action last week and another 358 were wounded. A spokesman said it was the lowest casualty total since the week ending March 5, 1966 when 61 Americans were killed and .77 wounded.

Enemy and South Vietnamese casualties also were down. The U.S. Command said allied forces killed 1,033 North Vietnamese and Viet Cong last week, the lowest in more than three years, while the Saigon government reported 247 of its troops killed, the lowest in a month, and 745 wounded.

The American report did not include the casualties in the shooting down Wednesday of the 50-foot-long, 14-ton Chinook helicopter. Two bodies were recovered, seven men were injured, and 30 other Americans were listed as missing and presumed dead.

The big U.S. Army helicopter was hit by an enemy rocket grenade as it was coming in for a landing at Fire Base Judy, in the northern part of the country. It was transporting troops being withdrawn from Khum Duc, a base 13 miles east of the Laotian border which allied forces abandoned Wednesday.

The chopper crashed just outside the artillery base, spraying wreckage in several directions. A rotor blade hurtled into the base, killing two soldiers stationed there and wounding five others.

There were 32 Americans aboard the twin-rotor transport, and only the co-pilot and one passenger, an infantryman, were rescued. Both were injured. Late today no word has been received on recovery of missing bodies.

Agnew, 'Doves Are Dangerously Wrong'

By JOHN F. BARTON

SAIGON (UPI) — Vice President Spiro T. Agnew said today Senate leaders such as Sen. J. William Fulbright, D-Ark., who demand early withdrawal of U.S. troops from Vietnam are "dangerously wrong" and "must be disagreed with on very firm terms."

Agnew arrived in Saigon in a monsoon rainstorm on the third stop of his Asian tour, flying from Taiwan where he assured Generalissimo Chiang Kai-Shek the United States will stick by its treaty commitments to Nationalist China.

The government of South Korea, Agnew's first stop, today denied that President Park Chung-Hee gave Agnew his consent to a U.S. plan to withdraw 20,000 of the 64,000 American soldiers in Korea.

"Our basic position stands unchanged," said Information Minister Shin Bum-Shik. "Measures to modernize the Korean armed forces should be agreed upon first before any U. S. troop cutback."

Agnew said today in Saigon the only kind of coalition government the United States would stand for in Vietnam was one elected by the people.

An imposed coalition government to include the Viet Cong's National Liberation Front is a basic demand of Communist delegates to the Paris talks.

Agnew said there was a diversity of opinion over U.S. policy in Southeast Asia, but that:

"I find myself in violent disagreement with people such as Senator Fulbright. I don't impute his motives or I don't think he's less patriotic for expressing his convictions, but I think he's very, very wrong and dangerously wrong and since he is, he, in my opinion, is in a position where he must be disagreed with and on very firm terms."

Agnew's jet landed at Bien Hoa Air Base, 18 miles northwest of Saigon during a torrent of rain and the vice president was greeted by Vice President Nguyen Cao Ky, wearing a gray Nehru style suit. Both got caught in the downpour, but remained on the flight line to review an honor guard of South Vietnamese troops in white summer uniforms.

Mass 'Sick-Out' Could Be Coming

(Continued from Page 1)

ects who want the freedom of choice concept restored to the Seminole school system.

Quoting the 1964 Civil Rights Act, the committee said "in a few days well over 8,000 children are being displaced from their neighborhood school, the school where they have made friends, gained school spirit and even bought class rings, just to do something that according to our own civil rights law, is absolutely unconstitutional and un-American."

The Civil Rights Law contains the following "Desegregation shall not mean the assignment of pupils to public schools in order to overcome racial imbalance. "Nothing herein shall empower any official or the court of the United States to issue any order seeking to achieve a racial balance in any school by requiring the transportation of pupils from one school to another in order to achieve racial balance."

This is the law as it is written, but the courts have been pondering decisions that are contrary to this law, the committee continued. "This committee feels that Freedom of Choice can serve all races equally."

The next meeting of the "choice" committee has been scheduled for the first week in September to discuss plans for further action.

THURSDAY
BARBS
By PHIL PASTORET

Reason you don't hear much about unruly kids during the summer is that they're kept busy planning mischief for when school takes up.

* * *

You can get everything at our nonfavorite discount store but waited on.

* * *

Can't imagine what one could do with three bobbie pins, a half-tube of caulking compound and a box of paprika, but someone will turn up with a nifty in the homehints column.

* * *

If parrots are so intelligent, why don't they ask for something more tasty than crackers?

Open House

Southside Elementary School will hold an open house at 1401 Magnolia Avenue Tuesday, Sept. 1, 8 a.m. to 2 p.m. It will be registration day for all children in the designated zone who plan to attend this year. For further information call 322-4415.

Now You Know

By United Press International

Plastic surgery is believed to have originated about 800 B.C. with the Hindus who restored missing facial features, principally the nose.

FUNNY BUSINESS By Roger Bollen

Programs Tearing Society Apart

By CRAIG A. PALMER
WASHINGTON (UPI)

Headstart and similar poverty programs are tearing society apart and contributing to social polarization, the new national director of Headstart said today.

"It's an flagrant error to set up children's programs in this country for specific sections of the population," Dr. Edward F. Zigler told UPI in an interview. "We can't continue programs that send poor kids one place and rich kids another. That's what is causing polarization in our society today.

"We've got to find a way to bring the society back together and one of the places to do it is with children in programs like this," he said.

Headstart is the pre-school program which offers medical, nutritional, educational and other services to give children with poor parents a boost before they start school.

Headstart regulations have permitted only a 10 per cent involvement of children not considered poor.

Zigler said he did not want to discard Headstart but wanted to broaden its services and make it available to other social and economic groups. He said he hoped the President's proposed welfare reform, now stalled in the Senate Finance Committee, would give him the opportunity for expansion by providing new day care services that could be combined with the Headstart services.

Zigler, 40, is a former director of the Yale University Child Development Program. He was named in June as the first director of a new Office of Child Development, which administers Headstart and other children's programs.

After criticizing Headstart in the interview, Zigler called it "one of the most revolutionary social action programs I have seen in my lifetime."

Friends Guarding Soldier's Casket

MIAMI (AP) — Friends stood vigil today beside the body of a young black soldier killed in Vietnam as lawyers prepared to argue the refusal of a whites-only cemetery to bury him.

MIAMI (AP) — A federal judge today ordered an all-white cemetery to bury a black soldier who was killed in Vietnam and refused interment because of his race.

Attorneys for the family Spec. 4 Pondexteur E. Williams said he would be buried Saturday at Hillcrest Memorial Gardens in Fort Pierce with full military honors.

Federal Judge William O. Mehrtens was to hear arguments in a suit filed against Hillcrest Memorial Gardens in Fort Pierce which denied Spec. 4 Pondexteur E. Williams burial because of a contract clause which says, "no bodies except those of persons of the white or Caucasian race may be interred in said lots."

The suit which also named the cemetery manager, James A. Livesay, was filed Monday by Fort Pierce attorney Ralph Flowers and James W. Mat thews, a former assistant U.S. attorney from Miami. It invoked the 1964 Civil Rights Act and the 14th Amendment to the U. S. Consitution.

Law Allows Consumers To Band In Courts

By JOHN CHADWICK

WASHINGTON (AP) — Legislation permitting consumers to band together in suits against deceptive selling practices, already approved by one Senate committee, is getting another going-over by the Judiciary Committee.

The Judiciary panel, starting its own hearings today in the unusual double-barreled committee consideration of the bill, has agreed to submit its recommendations by Sept. 14.

Its list of opening witnesses included Asst. Atty. Gen. Richard McLaren, head of the Justice Departments antitrust unit, and consumer advocate Ralph Nader.

The Senate Commerce Committee recently approved the bill by a divided vote. But Chief Justice Warren E. Burger later warned against legislation placing additional burdens on the federal courts "without adequate consideration of the consequences in terms of caseloads."

Burger specifically mentioned laws to allow class actions by consumers. He suggested looking more to state courts to handle such problems.

The bill, as approved by the Commerce Committee would permit consumers with claims of $10 or more to join together in federal court suits for damages arising from unfair or deceptive sales practices.

The committee rejected the Nixon administration's proposal that such suits be permitted only if there had been a prior successful prosecution of the seller by the Justice Department or the Federal Trade Commission.

LICENSED PRACTICAL NURSES GRADUATION

SCHOOL OF PRACTICAL NURSING, Seminole Junior College will hold its annual graduation ceremonies in the Seminole Memorial Hospital Auditorium at 8 p.m., Friday, Aug. 28. Dr. Ionata, pathologist for the hospital, will deliver the graduation address. The public is invited to attend. Seated (left to right) Mrs. Hilda McNeil, Mrs. Alice Eley, Mrs. Ruth Goble, Mrs. Ethel M. Pantenack, R.N., Instructor, Mrs. Darlene Gollober, Mrs. Merlene Bullard, Mrs. Doris Prunier. Standing (left to right) Miss Mae Alice Brown, Mrs. Shirley Fitzgerald, Mrs. Jeanette Cleary, Miss Shelby Youngblood, Mrs. Norma Jean Lee, Mrs. Judy Weed, Miss Sharon Jenkins.

As I See It!

by Gary Taylor

Those funds are starting to come in toward the dugouts at the Ft. Mellon Softball field. Both contributions of money and materials have come in.

Now if you haven't donated to the cause, just write that check today and drop it in the mail to me, c/o The Sanford Herald, 300 N. French Ave., Sanford, Fla. 32771.

Here is a partial list of those that have donated thus far. Among them are Hill Lumber, Gator Hardware, Manuel Jacobson, Sanford Shoe Center, Ro-Jay Dress Shop, Party Time, Coquette Beauty, Sanford Lincoln Mercury, Jack Prosser Ford, Celery City Printers, Sherwin Williams Paint, Dekle's Gulf Station, Crumley-Monteith, Inc., Dave's American Station and Romel's Furniture.

Other businesses and individuals have also committed themselves to donations of either materials or money. Several much appreciated donations have come from businesses and individuals who wish to remain anonymous.

Everyone can help in this drive. No matter how small the donation, it will be grouped with the others to construct these badly needed dugouts.

This drive is not just limited to the Sanford area. Merchants from the South Seminole area are also giving. In the men's and women's softball leagues, many of the players come from that end of the county. In addition to these two leagues, there are two pee wee baseball leagues and a girl's softball league that uses the field.

So if you haven't donated, please do. If you have, then I would like to take this space to say "Thank you."

* * *

The Seminole County Women's Softball Association is working hard in preparation for their Labor Day weekend tournament which will be held at the Ft. Mellon Softball field.

Seven teams will participate in the tournament. They come from throughout Central Florida. Representing the local association will be Wilson Maier and Motor Parts. Also in the tournament are Kissimmee, Firestone of DeLand, Auburndale, Ocala and Cola Homes of DeLand.

The tournament will begin at 9 a.m. on the Saturday and Monday of the tournament and at 1 p.m. on the Sunday. Six games are on tap for the opening day of action.

* * *

It's a big "job well done" to Jo Helms. Jo, who is in the Winter Park Hospital recovering from burns, is doing a dandy job running this tournament from her hospital bed. We sure hope she hurries up and gets well. She really is an asset to the Seminole County Women's Softball Association.

* * *

If you haven't been tuning into WTRR every Saturday night at 6:15 p.m. you're really missing out on it. Track Talk, with George Crosley, has got to be one of the top features of WTRR.

Whether it's drag racing, motorcycles, go carts or anything else on wheels, just tune in and listen for the latest.

George was in Alabama for the Talladega 500 and will be in Atlanta during September for racing action there. Listen in this Saturday and I'm sure you'll be there every week.

* * *

The end of the Florida State League season is nearly here. Some of the best action anywhere can be witnessed at either Orlando Twins or DeLand Sun Caps games.

How about this. Orlando meeting DeLand tonight at 7:30 p.m. at DeLand's Conrad Park. nd there's a special reason you should attend.

Tonight is Frank Purcell night. Frank did a fine job in the capacity of general manager of the Sun Caps and the merchants and residents of DeLand and the surrounding area want to show him that they appreciate it.

It's been a long and rough season for Frank and the other officers of the Sun Caps. They have not had real good crowds and the team has not been in competition for the title.

If you can get to DeLand tonight, be sure to take in the game just to show Frank that we really do want the Sun Caps back again next year.

* * *

Had a real nice talk with Rick Sires last Tuesday night after he finished hurling a two-hitter at the Sun Caps. Rick is currently pitching for the Tampa Tarpons.

Rick now had six straight wins and has completed every game he has started for the Tarpons. He is 6-1 on the season and has a pair of saves in relief.

Rick will be going to South Florida. He was with Ashville, but came to Tampa so he can start school on time. He will likely be with the Tarpons again next season.

* * *

The Orlando Panthers are home this Saturday night against the Indianapolis Capitols. It was the Capitols that defeated the Panthers in the playoffs last season and went on to win the Continental Football League crown.

The Sanford-Seminole Jaycees are the outlet in this area for Panther tickets. Drop by and buy your season ticket and see all the games.

To buy your reserved tickets for each game, or to reserve seats for games in the future, stop by or call the Jaycees or see Carl Smith at Capp's Men's Wear.

The Panthers play an exciting brand of football, and besides that, you'll get to see Pat Palinkas in action. Pro football's first female player will hopefully be in action this week holding the ball for her husband.

* * *

If you're interested in purchasing a season ticket for Seminole High football, Sweeney's Office Supply is the place to go. They are the only place where they can be bought.

There is a limited amount of these reserved seat season tickets, so you should act today. Local fans will be treated with a seven-game home schedule, beginning with their opener Sept. 18 against the Oviedo Lions.

* * *

That was really a fine turnout we had at last week's amateur boxing matches at the Sanford Armory. We really were treated to some fine bouts under the promotion of R. G. Kondraski.

We'll be looking forward to the next card which should come some time in the later part of September. Tomorrow night in Eustis, Soloman McTier will promote matches at the Eustis Armory for the second time.

All the Sanford fighters will be in action and there will be as many or more matches as were presented at the Sanford show.

Local fans are expecting a real treat if Victor Perez and Jimmy Ponder square off in the ring. Ponder told this writer that he would make Perez regret stepping into the ring.

Female Managers

Seminole High May Be First In Nation

By GREY BOYLES
Herald Sports Staff

The Seminole High football team has come up with a first in the county and very possible a first in the state and nation. The first refers to Christine Plapp, Pip Lingle and Betty Gaut as they will be the managers for the football team. The new or unusual aspect to this is they are all girls.

All three girls are top students and it is also planned for them to keep team statistics at the games. Christine is a member of the National Honor Society and was a Girls State delegate. The team members are very pleased at the prospect of girl managers and they have a lot of respect for the girls as they are taking on a job that is very important to a well organized team and one that requires a lot of hard work.

* * *

The Seminoles had a defensive scrimmage in the morning practice yesterday and it was very impressive as there was some real hitting and excellent pursuit. Improvement must still be made in containment of sweeps and line adjustments but it was by far the best defensive effort of the young season. Everyone on the line did a fine job and the linebackers were picking up their keys and the secondary played their positions very good. The line was very quick in getting off on the ball.

The goal line defense was another story as there is much work to be done here. The linemen must stay low, penetrate and not be blocked out or in.

Mike Hardin will be out for two days with a slight shoulder problem and not having Dallas Brown and Mike Stephens as well as Hardin most surely had an effect on the goal line defense.

The afternoon practice was to be mostly offense but the rain cut practice short. The offensive line was getting off with the count faster and the guards showed improvement but they must learn not to tip the play off. Tommy Whigham, as usual, ran hard and was very effective but all the backs are improving daily. The Tommy Barks to Ricky NeSmith combination is hard to stop in practice.

* * *

Coach Guy Garrett announced that Jayvee football practice will start August 31 at 3 p.m. with the squad meeting at the gym. Coach Garrett will be assisted by Coach Darvin Booth and Coach Steve Nephew.

Nephew is new to Seminole this year but is a very dedicated young coach. The Jayees are fortunate to have such a fine coaching staff and there is no doubt that the team will have a good understanding of the game.

All young players are urged to attend this important meeting and help get off to a fine start in their eight game schedule.

Scruggs At Halftime In Courtroom Battle

By HUBERT MIZELL
Associated Press Sports Writer

ST. PETERSBURG, Fla. (AP) — Steve Scruggs, called "the best black quarterback I've seen" by his Florida A&M coach, wishes he was sweating football muscles into shape for his senior season.

Instead, the left-handed Scruggs is at halftime of two court cases. He won the first half, being declared innocent of possession of marijuana. Steve faces two more similar charges Sept. 15.

"Right now I'm working for a cement company, trying to help my momma pay some bills," said the St. Petersburg product. "I'm not in shape like I should be. With these court cases, somehow my mind just can't face up to other things."

Scruggs is a 6-foot-1, 195-pounder with eyes on a pro football career. If he wins that second half of the court case, Steve can perform in Florida A&M's opener Sept. 26 against North Carolina A&T. If not . . . well, he only says "They made a mistake. It'll all come out in the trial. But I'm ready to get through with this mess."

Scruggs wont discuss the actual case that led to the charges. His expansive eyes hint of tears and he says. 'I just don't want to talk about something that has been the worst experience of my life."

Asked if he could be classified an innocent bystander in the case, Scruggs said "yes."

Steve played at predominantly-black Gibbs High School here. His dad, Sidney Scruggs, drives a cement mixer and the family has a comfortable home with two cars.

"I was lucky," he said. "My parents have always been great to me and I had about 20 offers for college scholarships. It did not matter whether I went to an integrated school or a mostly-Negro school. Actually I hadn't intended on enrolling at Florida A&M until the last moment."

Scruggs' mind was changed by Jake Gaither, who retired as Rattler coach after last season.

"Jake just walked into town one day and took Steve back with him," said Scruggs' mother, "Tuskegee had been calling and wiring almost daily. But Coach Gaither seemed to take Steve by surprise and captivate him. They have been awfully nice at Florida A&M."

Scruggs is temporarily suspended from the team, pending outcome of his mid-September court trial. "My lawyer is trying to get the Board of Regents to allow me to practice with the Rattlers, pending how the trial turns out. I sure hope they do, because I want nothing more than to get back to football."

Scruggs did say his arrest came at "a house near the FAMU campus. Just a place a lot of kids went."

However, the soft-spoken athlete said "No matter how this comes out, I have learned a lesson. It has made a man of me. I now know where not to be caught standing around."

Jaycee Fishing Rodeo Slated This Saturday

The 18th annual Sanford-Seminole Jaycees fishing rodeo is just around the corner. The fishing rodeo will be held this Saturday, 12-2 p.m.

The fishing rodeo is held at the little pond located between the Sanford Civic Center and the Ft. Mellon Softball Field.

Refreshments will be served and the bait will be furnished. The participants are requested to bring their own cane pole. The cookies are being furnished by Park and Shop and the cups for the drinks are being provided by Publix.

Competition will be held in three age groups. The boy and the girl with the smallest, largest and most fish in each age group will receive a prize. The three age groups are five and under, six to nine and 10-12 years of age.

Some of the prizes are rods, reels, watches, tackle boxes, toys and others. Those merchants who have donated prizes are Crown Pawn Shop, T, G & Y, Robson Sporting Goods, Touchton Drugs, Gordon's Drugs, Roumillat and Anderson's Drugs, White's Auto Store, Super-X Drugs, Howell Industries, Florida State Bank, Goodyear, Faust Drugs, and U. S. Bank.

Jack Hunt is the chairman of the fishing rodeo. The Jaycettes and local Game Wardens will be on hand to help with the contest.

REFEREE W. M. FOSTER watches as Lee Thompson and Leon (Dark Angel) Ellzy slug it out. Ellzy has challenged Thompson to a ten-rounder tomorrow night when Soloman McTier promotes matches at the Eustis Armory. (Don Vincent Photo)

Tampa Dropped In World Series

LAFAYETTE, Ind. (AP) — Tom Pokorski, a 16-year-old left-hander, pitched a one-hit shutout last night as Covina, California defeated Tampa 6-0 in the final game of the 1970 Colt League World Series.

Tampa represented the Southeastern Region after they captured the Southeastern Regional Tournament staged earlier this month in Seminole County at Cooper Field.

Tampa defeated the Seminole County all-stars in the finals and went to Houston, Texas where they won and earned the right to play in the Colt League World Series.

In the Little League World Series, being played at Williamsport, Pa., the fans were treated to back-to-back no-hitters yesterday.

In the first game, Highland, Ind. defeated a U. S. armed forces dependents' team from Wiesbaden, Germany by a score of 2-0. Brian Paluga fired the no-hitter.

In the second game, Steve O'Neil hurled Wayne, N. J. to a 10-0 rout of Valleyfield, Que. He also had a no-hitter.

Today's semi-final game will match Chinandega, Nicaragua, against Campbell, California and Highland against Wayne.

FOR YOUR BACK TO SCHOOL
MUSICAL INSTRUMENT NEEDS & REPAIRS
SAVE AT
BUKUR'S MUSIC SHOP
SALES & SERVICE
COMPLETE REPAIR SERVICE
EASY TERMS — RENTAL SERVICE
2004 Cedar Ave. Ph. 322-7202 Sanford

DONNY EDMISTON, who will soon be 10-years old and is in the minnow weight class himself, landed this 12-pound bass in a Casselberry lake after which he turned it loose in the family bath tub. This is not the first scaly monster brought home by young Donny, nor the last. (Since he landed this one Sunday he has caught two other smaller ones.) (Melenda Casselberry Photo)

POLYGLAS® TIRE SALE
25% OFF
YOU SAVE $6.65 TO $13.43 PER TIRE

Blackwall Tubeless Size	Regular Price Each	SALE PRICE	Plus Fed. Ex. Tax. No Trade Needed
700-13	$34.45	$25.80	$1.90
C78-14	$34.55	$25.90	$2.16
E78-14	$35.95	$26.95	$2.35
F78-14	$38.00	$28.50	$2.55
G78-14	$41.70	$31.25	$2.67
H78-14	$45.70	$34.25	$2.93
J78-14	$51.75	$38.80	$2.88
F78-15	$38.00	$28.50	$2.61
G78-15	$41.70	$31.25	$2.77
H78-15	$45.70	$34.25	$2.98
J78-15	$51.75	$38.80	$3.08
900-15	$52.60	$39.45	$2.90
915-15	$53.70	$40.27	$3.06
FREE MOUNTING ON ALL TIRES			

Power Cushion Polyglas® Tires...
Hurry-Sale ends Saturday night
USE OUR RAIN CHECK PROGRAM
Because of an expected heavy demand for Goodyear tires, we may run out of some sizes during this offer, but we will be happy to order your size tire at the advertised price and issue you a rain check for future delivery of the merchandise.

PRICED LOW TO MOVE FAST
"All-Weather IV" Tires
$10.95 6.50 x 13 blackwall tubeless plus $1.78 Fed. Ex. Tax and old tire
Any of these Larger Sizes — 7.75x15 7.75x14 8.25x14 ONE LOW PRICE $16.95 plus $2.17 to $2.33 Fed. Ex. Tax (depending on size) and old tire
BLACKWALL TUBELESS
4 PLY NYLON CORD
GOODYEAR—THE ONLY MAKER OF POLYGLAS® TIRES
FREE MOUNTING! GOODYEAR BUY NOW ON EASY TERMS!
STORE HOURS: 8 A.M. TO 5:30 P.M., MONDAY THRU SATURDAY
555 W. FIRST ST. SANFORD, FLA. DIAL 322-2821

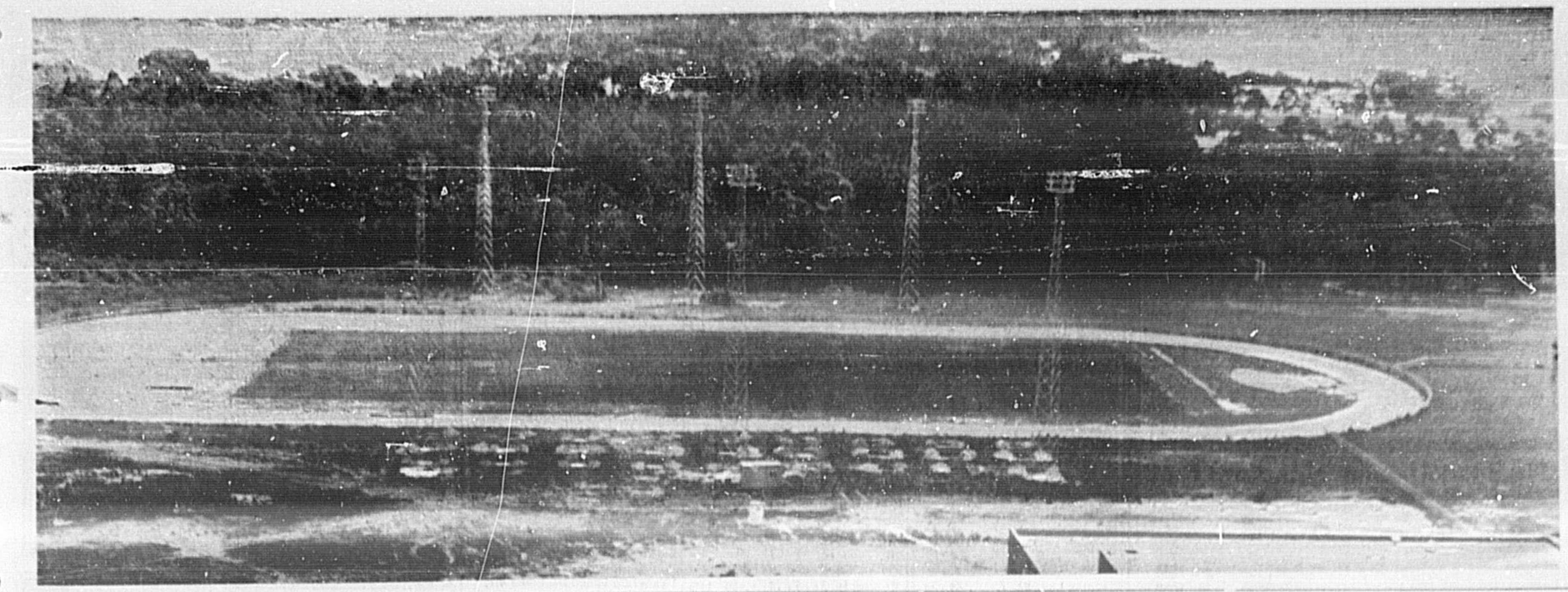

WILL it be ready. The new Lyman football field is expected to be ready for the first home game Sept. 18. Herald Photographer Bill Vincent Jr. captured this aerial view of the new field. The lights are up as is the fence. The county footed the bill for the lights, while the Lyman Boosters paid for the fence. The boosters are raising money for rest rooms and concession stand which must be built to comply with state regulations. The field is located just behind the school.

Oviedo Lions Expecting A Better Season On Gridiron

By CLAY HARTSOE
Herald Sports Staff

Oviedo High School struggled through a 2-8 football season last year. "Things should be much better this fall," stated Athletic Director, Ralph Stumpf. "We have twice as many boys out this year. Even with twice a day practice, we haven't had any drop outs."

The Lions are in good shape as far as returning lettermen are concerned. "We have ten returning lettermen (only eighteen boys turned out for football last year) and only three of them are seniors this year. Eight of our starters will be sophomores or juniors," added Stumpf.

"Our biggest problem will be lack of depth. Most of our starters will probably have to play both ways. We may even have our quarterback going both ways and I don't like having to do that."

Oviedo had problems with their line being run through, around, and over last year, but Stumpf feels that it will be the Lions strongest point this year. "Last year we had problems with our line. A good example would be the Mt. Dora game (Oviedo lost 14-0). They only had one way to move the ball, and that was to give it to Durias (Melvin, All-State Fullback). He would then run an off tackle slant, we knew where he was going and yet we couldn't stop him."

"This year that won't happen. Many of our returning lettermen are on the line and they will be bigger and better this year."

Stumpf feels that he will have a good backfield, although he will be in bad shape as far as depth is concerned. He feels that his quarterback, Lyn Birch, should have a good year. Birch is a junior and he was starting quarterback last year. Stumpf also pointed out running back Dwayne Boston as having the potential of being a great one.

"Although Boston hasn't been at practice yet, he should be out shortly. The way he runs with the ball and our improved line, we should score many more points than we did last year," Stumpf stated.

Two other players that Stumpf pointed out were Larry Whipper and Bruce Carwise. Whipper is a tight-end and Carwise will play split-end or running back. Both are senior lettermen.

What the Lions lack in numbers, they should make up for in spirit and enthusiasm. Stumpf stated, "If the boys keep their spirit, they'll win ball games."

She's Well Padded

Pat Palinkas Makes History With PATs

By HUBERT MIZELL
(First of a Series)

TAMPA, Fla. (AP)—Pat Palinkas packed her game equipment: helmet, shoulder pads, jersey, trousers, bra, panties.

"I wear everything—well, almost everything — the boys wear," grinned pro football's first lady, "and a little more."

Gridder or not, the curvy little blonde is still very much a woman.

Tradition-smashing Pat broke into pro football two weeks ago with ceremony and a nasty wallop from a 235-pound linebacker. Her job is holding the football for placekicks by husband Steve Palinkas, but Pat bobbled her first center snap for the Orlando Panthers and got creamed.

"That linebacker, Wally Florence, took a cheap shot at Pat," says Steve. "Films prove that. I was horified when I saw my wife lying on the turf, but knew all was fine when she showed me that wonderful little smile."

In their first two games, the Palinkas family hit three straight extra points after the opening miscue. The Panthers defeated Bridgeport and then lost to Norfolk prior to Saturday nights game with the Indianapolis Capitols.

A mild furor was created among league principals when Orlando hired the 5-foot-8, 129-pound schoolteacher to take part in pro football action.

They wonder: Should we uphold our male egos or should we allow the league's top drawing card to continue as the world's most beautiful placement holder?

"That smashing I took in the first game left me only with a sore neck for a couple of days," said Pat. "It's not my first football injury. I sprained my finger playing catch with Steve and cannot wear my wedding rings. Also, there's this scar on my hand from playing touch football with the neighborhood boys back home."

The Palinkases work only as a team in this highly-successful gimmic of the Panthers. "If one is cut, the other retires," says Pat. "I couldn't bear holding for another man kicker. We plan playing as long as Coach (Paul) Massey of the Panthers wants us."

Playing for Orlando doesn't make anybody rich. Players average $100 per regular season game and a scant $25 for preseason battles.

"We are very unrich and can use extra money," said Steve. "But, we're playing because we both enjoy it. Away from the football field, we're just an average pair of 27-year-olds."

(Continued Tomorrow)

Pro Charts

BY MURRAY OLDERMAN

American Conference: BOSTON

Rush

Cheyunski

PROSPECTUS — Despite brouhaha with press most of '69, new coach Clive (pronounced Cleve) Rush actually got Patriots untracked by end of season. Were 4-1 at one point after mid-season. That doesn't make 'em champs yet, but they'll make strong stab at .500 this year.

OFFENSE

PASSING — Best thing Mike Taliaferro has going for him is Rush's faith. Clive liked Mike's work when they were both with Jets. Has licked his proclivity for throwing long bomb. Will never be brilliant but he's big and strong enough. Kim Hammond is chief relief. Rating—B—

RECEIVING—Once Ron Sellers got over early injury, showed why Pats drafted him tops year ago. He's got it all—size, speed, glue fingers. He's a good one. Considerable drop in quality when you go to Charlie Frazier or Bill Radamacher as wide mate. Tommy, another of Richardson pass-nabbing brothers, is long shot to oust both. Got Tom Beer for better blocking at tight end, but he's being challenged by Barry Brown. Rating—B

RUNNING—Once Jim Nance signs contract (expected), they'll be strong enough. Carl Garret was whiz of rookie as running aide and will get better. Behind them are R. C. Gamble, Sid Blanks—unspectacular vets—but watch for Eddie Ray, LSU rookie, to get some work. Rating—B plus.

LINE—Pats feel this was most unappreciated unit on club. Got testimonials from opponents late in season. Hub is Jon Morris, who could be best center in league, despite what they say about Oakland's Otto. Len St. Jean, Mike Montler make good rugged guard tandem. The Toms—Neville and Funchess, are solid at tackle. And it's nice to have old Charlie Long around for swing duty right down the line. Rating—B plus.

DEFENSE

LINE—More than Phil Olsen's knee got hurt when prize rookie tore it up in camp. He's out for year, leaving glaring hole at end. Inevitably they've got to trade, though Ron Berger (6-8, 275) is big enough. Couple of solid defensive ends would take load off veteran tackles Jim Hunt, Houston Antwine, who've got 22 years experience between them. Rating—C

LINEBACKING—Didn't skip a beat when Nick Buoniconti went off to Miami last year. Jim Cheyunski stepped right in and set new team record for tackles, as middle man. Couple of head hunters, Ed Philpott and John Bramlett, flank him. But they'll have to step lively because Mike (Cat) Ballou of UCLA is on thier tails. Vet Marty Schottenheimer, rookie Bob Olson can help out, too. Rating—B plus.

SECONDARY—Coaches consider this best part of team. Lively bunch of steppers. Coach Bill Elias calls 'em his Bantam Roosters. Only oldster is all-league Don Webb. Jazzy Daryle Johnson, steady Larry Carwell man corners; John Charles holds up at strong safety. And there are half a dozen qualified subs pressing for action behind them. Rating—A—

KICKING—Tommy Janik, sub safety, jacked up quality of punting. Gino Cappelletti, original Patriot, still boots field goals and can fill in as receiver, but he has challenge [illegible]
Rating—B plus.

PREDICTION

Fourth in Eastern division. But don't sell them short.

Cincinnati Looking For Quarterback

By KEN RAPPOPORT
Associated Press Sports Writer

Virgil Carter, who recently shuffled off to Buffalo, has been shuffled off to Cincinnati.

The Cincinnati Bengals, sorely in need of quarterback help, picked up the signal caller from the Bills for an undisclosed future draft choice Wednesday.

Carter, a Brigham Young star, played two years with the Chicago Bears before going to Buffalo during the off-season.

The Bengals, who lost No. 1 quarterback Greg Cook to injury recently, also picked up Bob Davis, from the New York Giants. Davis, placed on waviers by the Giants, had been a reserve quarterback for the Houston Oilers for three years.

Carter completed 36 of 71 passes for 343 yards in a little-used role last year. In 1968, he passed for 769 yards while starting seven games.

Elsewhere in the National Football League, the Detroit Lions traded rookie guard Bob Parker to the Philadelphia Eagles for veteran receiver Chuck Hughes. Hughes, a four-year veteran, was a fourth-round draft choice of the Eagles in 1967.

The Baltimore Colts acquired running back Eugene Moore from San Francisco on waivers and announced the retirement of reserve linebacker Butch Riley.

The Minnesota Vikings cut defensive back Seth Miller, wide receiver John Spinks, kicker Les Perry and tackle Andy Kolstad.

Washington asked waivers on veterans Carl Kammerer, a defensive end, and Tom Brown, a strong safety, and named Floyd Peters as player-coach on the defensive line.

The Atlanta Falcons later claimed Kammerer.

The Dallas Cowboys traded an undisclosed draft choice to the New Orleans Saints for veteran safety Bobby Thompson.

Boston placed two players on the injured waiver list—quarterback Aaron Marsh and Ed Toner, a defensive tackle.

Receiver Willie Richardson returned to the Pittsburgh Steelers camp after three days' absence because of a contract hassle.

Coach Chuck Noll spoke with Richardson by phone in Baltimore and suggested he try to solve the problem in camp, a Steeler spokesman said.

WIN
TOP VALUE STAMPS
100's 100's
HI•LO
5 TIMES DAILY MON. - SAT.
DIAL 14 WTRR

NOW! SAVE $7.15 to $11.90 per tire
on America's favorite High Performance Tire
Firestone "500"
PASSENGER CAR TIRES
...all new for 1970 with the WIDE look of the '70s
•New raised white "500" numerals
•New "78" design for the wide, low look of the '70s
•New "noise treatment" for quieter operation
•New concave-molded construction to put the entire tread width on the road for longer mileage
•New higher cord angle (60°) for improved handling
•New wider, deeper 7-rib tread design for better mileage and traction
3 ways to Charge
ALL SIZES on SALE!
All comparisons relate to previous "500"

Size	Fits Most	Tubeless BLACKWALLS Reg. Price	Tubeless BLACKWALLS Sale Price	Tubeless BLACKWALLS You Save	Tubeless WHITEWALLS Reg. Price	Tubeless WHITEWALLS Sale Price	Tubeless WHITEWALLS You Save	Fed. Excise Tax
E78-14 (7.35-14)	AMXs, Barracudas, Camaros, Chevelles, Comets, Cougars, Darts, Fairlanes, Mustangs, Firebirds, Rebels	$35.75	$28.60	$7.15	$40.75	$32.60	$8.15	2.25
F78-14 (7.75-14) F78-15 (7.75-15)	Ambassadors, Camaros, Chevys, Chevy IIs, Dodges, F-85s, Fords, Plymouths, Specials	37.75	30.20	7.55	43.00	34.40	8.60	2.44 2.40
G78-14 (8.25-14) G78-15 (8.25-15)	Chevys, Dodges, F-85s, Fords, Mercurys, Plymouths, Pontiacs, Specials, T-Birds	41.50	33.20	8.30	47.25	37.80	9.45	2.00
H78-14 (8.55-14) H78-15 (8.55-15)	Buicks, Chryslers, Mercurys, Oldsmobiles, Pontiacs, T-Birds	45.50	36.40	9.10	51.75	41.40	10.35	2.80
J78-14 (8.85-14) J78-15 (8.85-15)	Buicks, Chryslers, Oldsmobiles	...	...	...	57.75	46.20	11.45	3.01 2.93
L78-15 (9.15-15)	Cadillacs, Lincolns, Imperials	...	...	...	59.50	47.60	11.90	3.30

All prices PLUS taxes and tire off your car.

Don't miss this sensational SALE...Drive in today!
A GREAT ECONOMY BUY
Firestone CHAMPION
full 4-ply nylon cord tires at everyday low prices!
$10.45 6.00-13 Tubeless Blackwall
WHITEWALLS ADD $3.00
CLOSEOUT ON AIR CONDITIONERS!
GOOD SELECTION — BICYCLES FOR BACK-TO-SCHOOL.
Firestone High Performance Tire Center
601 W. First Open Mon.-Fri 8 to 6, Sat. 8-5 322-0244

IT HAPPENS ALL THE TIME, according to actress Joey Heatherton, hitching a ride from Dallas Cowboy Lance Rentzel. Husband and wife carry togetherness all the way and often work out together.

Sanford Boxer In Eustis Friday

The Sanford Boxing team will travel to Eustis tomorrow night where they will compete in matches promoted by Soloman McTier, being held at the Eustis Armory. The first bout will get underway at 8 p.m.

The big match up is a possible fight between Sanford's Victor Perez and Daytona Beach's Jimmy Ponder. This fight is not for certain yet, but both fighters agreed to meet last week.

"The Dark Angel," Leon Ellzy, still insists on a ten-rounder with Lee Thompson, a promising young fighter from DeLand.

Both fighters have just two fights under the belt, and they are against each other. Ellzy won the first one and Thompson took the second.

Ellzy challenged Thompson to a ten-rounder and said it would be "ten or nothing." Thompson was unavailable for comment.

Also on the card from Sanford will be Russell Hudson, Tony Romo, Johnny Fester, Kip Braden, newcomer Clyde Hankins and possibly Wayne Carter.

Sanford almost swept the matches in Sanford last week. The only fight they lost was the one between Thompson and Ellzy.

Also on the card tonight are pro exhibitions between McTier an three other fighters. Two of the fighters will be Tiger Brown and Roy Alexander.

Football Registration Set For Tackle League

Registration for Midget and Half-Pint football will be held Saturday morning at 9:30 a.m. behind the South Seminole Middle School.

Boys 12-14 wishing to play should be there. Anyone interested in coaching or helping to work with a team should also be present.

These leagues are in conjunction with the Orlando Recreation Department and the YMCA. Games will be played both home and away. The season will begin September 28. Midget and Half-Pint football are well-supervised forms of tackle football.

Jim Merritt Reaches Twenty Wins

By JIM SALADINO
Associated Press Sports Writer

Jim Merritt must have known something. Why else would the slick Cincinnati southpaw stash away nearly a case of champagne in his locker ... before the game?

"You don't win 20 games every day," said the 26-year-old hurler, referring to the 10 bottles of champagne, after he became the first left-hander in 45 years to win 20 for the Reds.

Merritt didn't last all the way, going 6 2-3 innings before Wayne Granger came on to save the memorable victory as the Reds edged Philadelphia 6-5 Wednesday night.

"It was a nice win," said the slender Merritt. "I would have liked to have gone all the way but I got tired. Wayne came on through and slammed the door for me." It was Granger's 29th save of the year.

Merritt, who has lost 10 decisions, became the National League's first 20-game winner this season although he gave up 15 hits before Granger bailed him out. Dave McNally of Baltimore has 20 victories in the American League. The last Cincinnati lefty to win 20 was Eppa Rixey, who was 21-11 in 1925.

In other NL action, Atlanta dropped New York 9-7, San Diego edged Pittsburgh 2-1, Los Angeles beat Chicago 8-5, Houston topped Montreal 5-4 and San Francisco edged St. Louis 8-7.

In the American League, New York blanked Kansas City 6-0, Minnesota trounced Boston 7-0, Cleveland ripped Milwaukee 7-2, Baltimore topped Oakland 5-1 and Chicago downed Washington 3-1.

Merritt, 17-9 last year after being obtained during the winter of 1969 from Minnesota for Leo Cardenas, was given a 6-2 edge before the Phils unloaded for three runs in the seventh, knocking the lefty out.

Tony Perez slammed his 39th homer of the year and Bernie Carbo had a three-run shot for the Reds, his 21st. Don Money cracked a two-run homer for the Phils.

Hank Aaron slammed his 35th homer of the year, triggering a three-run Atlanta ninth inning that overcame a 7-6 Mets lead. Aaron's two-run shot and No. 589 of his career capped an uphill battle by the Braves, who at one time trailed 7-1.

Orlando Cepeda, Clete Boyer and Bob Tillman added homers for Atlanta while Art Shamsky and Wayne Garrett had two-run blasts for New York.

MAJOR LEAGUE standings

By THE ASSOCIATED PRESS

American League

East Division

	W.	L.	Pct.	G.B.
Baltimore	82	45	.646	—
New York	71	57	.555	11½
Detroit	68	60	.531	14½
Boston	64	61	.512	17
Cleveland	62	65	.488	20
Wash'n	60	67	.472	22

West Division

	W.	L.	Pct.	G.B.
Minnesota	74	51	.592	—
California	72	56	.563	3½
Oakland	68	60	.531	7½
Kansas City	49	79	.383	26½
Milwaukee	47	81	.367	28½
Chicago	48	83	.366	29

Wednesday's Results

Minnesota 7, Boston 0
New York 6, Kansas City 0
Chicago 3, Washington 1
California 6, Detroit 3
Baltimore 5, Oakland 1
Cleveland 7, Milwaukee 2

Today's Games

Boston (Siebert 13-6) at Minnesota (Kaat 10-9)
Milwaukee (Krausse 1-14) at Cleveland (Chance 7-8), N
Oakland (Dobson 15-11), at Baltimore (Cuellar 19-7), N
Only games scheduled

Friday's Games

Washington at Kansas City, 2, twi-night
Boston at Chicago, N
Oakland at Detroit, N
California at Cleveland, 2, twi-night
Milwaukee at Baltimore, 2, twi-night
Minnesota at New York, twi-night

National League

East Division

	W.	L.	Pct.	G.B.
Pittsburgh	70	59	.542	—
New York	66	61	.520	3
Chicago	66	64	.508	4½
St. Louis	60	68	.469	9½
Phila'phia	58	70	.453	1½
Montreal	55	73	.430	14½

West Division

	W.	L.	Pct.	G.B.
Cincinnati	85	46	.649	—
Los Angeles	72	55	.567	11
San Fran.	65	62	.512	18
Atlanta	65	63	.508	18½
Houston	58	70	.453	25½
San Diego	50	79	.388	34

Wednesday's Results

Los Angeles 8, Chicago 5
San Diego 2, Pittsburgh 1
San Francisco 8, St. Louis 7
Atlanta 9, New York 7
Cincinnati 6, Philadelphia 5
Houston 5, Montreal 4

Today's Games

Houston (Dierker 1-11) at Montreal (McGinn 7-8 or Wegener 3-4), N
Atlanta (Niekro 10-15) at New York (Andrew 7-11)
Cincinnati (McGlothlin 11-7) at Philadelphia (G. Jackson 3-13), N
St. Louis (Gibson 18-5) at San Francisco (Perry 17-12)
Chicago (Pappas 7-4) at San Diego (Wilson 0-4), N
Only games scheduled

Friday's Games

Cincinnati at Montreal, N
Atlanta at Philadelphia,
New York at Houston, N
St. Louis at Los Angeles, N
Chicago at San Diego, N
Pittsburgh at San Fran., N

Teachers League To Meet

The Classroom Teachers Association have an organizational meeting set for Friday evening at 9 p.m. Purpose of the meeting is to decide if there are enough teachers interested in forming their own bowling league.

Also to be discussed will be a suitable time for the majority of the interested parties.

Howard Harrison is serving as coordinator for the group with Fletcher and Polly Cockrell, Ralph Brewer, Mrs. Brewer, Mr. and Mrs. Raven, Mrs. McCoy, and Bobby and Floyd Richards already indicating their interest in joining.

All interested parties should be in attendance at this meeting, Friday, August 28, 1970 in the Jet Lanes Conference Room.

Keep Your Cool With
Carrier
Founders of the Air Conditioning Industry
SOUTHERN AIR of SANFORD, INC.
100 N. Maple Ph. 322-8321

Any PHOTOGRAPH ...
appearing in The Sanford Herald is available to you in 8x10 reprint size for $3.
DIAL 322-2611

IS THAT A GOOD AD ... ?

If your advertising in the newspaper was printed with a special kind of ink that became visible only between 6:00 and 6:01 Monday, and then disappeared, the chances are you wouldn't think such an ad was worth much. You'd reach only a small number of your total potential customers — those who happened to be reading the newspaper Monday evening at precisely the time your ad appeared. And who, in fact, happened to be turned to the particular page on which your ad appeared at that precise moment.

And yet, this is exactly what happens to advertising in media other than print. If your customers are not tuned to the right station, or channel, at the right time and paying close attention, your advertising message can slip away, never to be recovered.

Newspaper advertising is available at the buyer's convenience. He doesn't have to be at a certain place at a certain time to get the Message. The buyer can read and re-read your offer ... he can clip the advertisement for future reference.

Perhaps, equally important, the prospective customer looks at newspaper advertising because he wants to. It is never an unwanted interruption. Newspaper readers pay to have your advertising brought into their homes and they read it at their leisure. Your ad is read at any time, night or day, when your customer is relaxed ... and receptive. When you invest in advertising, invest in the medium that gets results, the classified section of

The Sanford Herald

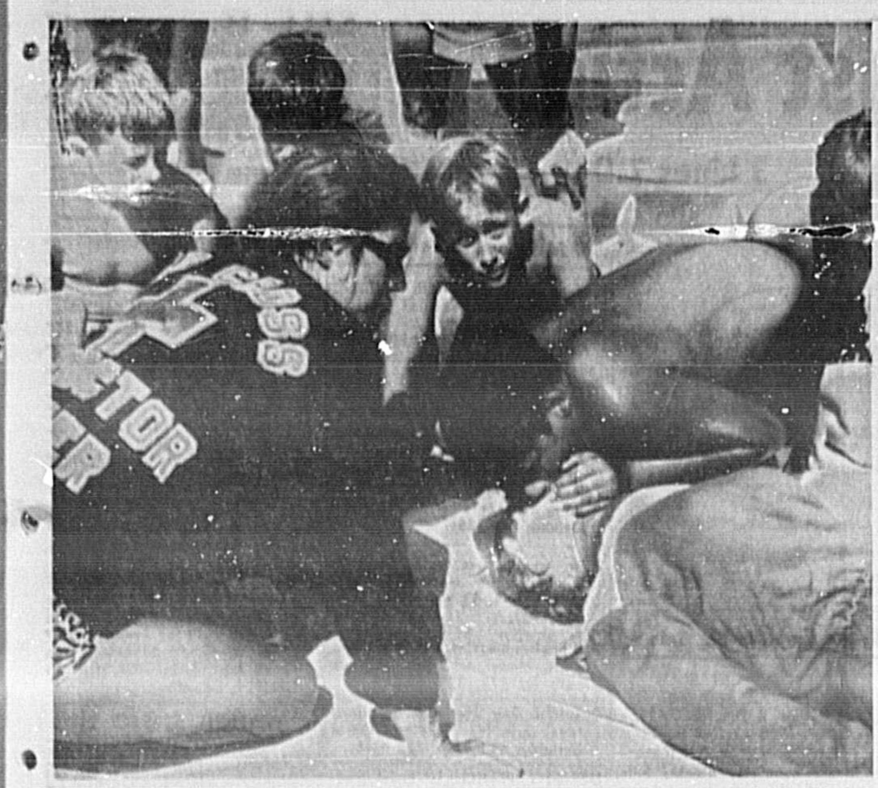

MOUTH-TO-MOUTH resuscitation is taught Casselberry Junior Police by American Red Cross instructor as part of the Junior Life Saving Course in which the boys worked 2½ to 3 hours each day. Bobby Johnson attempts to revive "Resusci-Anne" a veteran of the Casselberry Volunteer Fire Department. (Melenda Casselberry Photo)

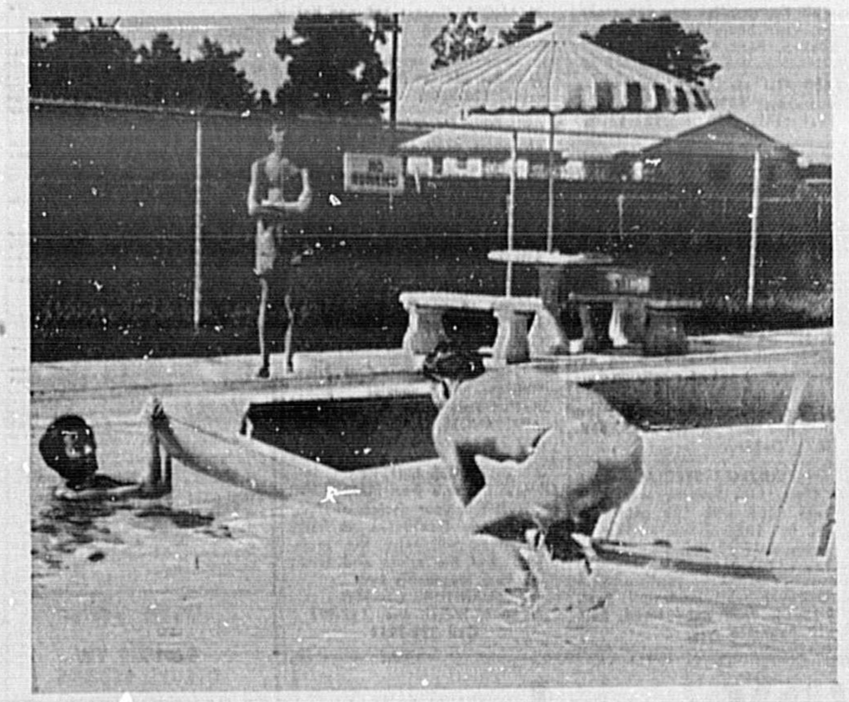

RED CROSS Junior Lifesaving classes have been given the members of the Casselberry Junior Police in a 13 day course at Summerset Swim Club pool. The instructor, Sally Malena, and their leader Officer Roy Kelsey demonstrate how to right an overturned canoe. (Melenda Casselberry Photo)

Action Waits On Candidate

By United Press International

The controversy created by Jeptha Tanksley running for governor but refusing to resign as a superior court judge while doing so was rekindled Tuesday.

LaFayette attorney Irwin Stolz, president of the Georgia Bar Association, said the GBA's executive committee has delayed action until after the November elections.

Tanksley, seeking the Republican gubernatorial nomination, dismissed the GBA's criticism as "poor judgment."

In the Democratic race Tuesday, Jimmy Carter blasted former Gov. Carl Sanders for allegedly causing a serious rift between state governments in Georgia and Alabama, while Sanders speaking in Rome called Carter's alleged innuendoes "snake oil."

Tanksley spoke in Atlanta Tuesday night and claimed that he had "not violated any law in any way whatever."

Stolz had earlier said, "for a judge to say that he does not feel bound by Judicial Canon 30 is like a person who is accused of a crime saying he is not bound by the law because he disagrees with the law."

The Atlanta Bar Association's executive committee several weeks ago found the judge guilty of violating the Canon of Ethics by refusing to resign as a judge while running for political office.

"The truth is," Tanksley said, "that neither the American Bar Association nor the Atlanta Bar Association nor any other group of lawyers has the right to use any so-called ethical rule to deprive me of my lawful rights as a citizen."

Carter was in Columbus and charged Sanders with breaking off relations with Alabama when he and Gov. George C. Wallace were both chief executives.

Legal Notice

IN THE CIRCUIT COURT OF THE EIGHTEENTH JUDICIAL CIRCUIT IN AND FOR SEMINOLE COUNTY FLORIDA.
CIVIL NO. 70-910
JUANITA LOVE SMOKES, PLAINTIFF,
VS. ADAM SMOKES, Residence Unknown, DEFENDANT.

NOTICE TO APPEAR

TO: ADAM SMOKES
Residence Unknown

You are hereby required to file your written defense to the Complaint for divorce filed herein against you, with the Clerk of the above Court on or before September 25, 1970, and serve a copy of same upon Plaintiff's Attorneys, Collier and Woolfork, 805 South Parramore Avenue, Orlando, Florida.

Herein fail not or a Default will be entered against you.

WITNESS my hand and seal at Sanford, Seminole County, Florida, this 25th day of August, 1970.

(SEAL)
Arthur H. Beckwith, Jr., Clerk of the Circuit Court
By: Mary Lou Petersen, Deputy Clerk
Collier and Woolfork
Attorneys at Law
805 South Parramore Avenue
Orlando, Florida 32805
Publish Aug. 27, Sept. 3, 10, 17, 1970
DEG-97

Legal Notice

NOTICE OF ACTION

TO: JIMMIE G. MAXON and SAM McKENZIE, if alive, their respective unknown spouses if married, and if dead, their respective unknown heirs, devisees, legatees and grantees; THE LOCKHART BROTHERS, INC., a corporation, if active, and if dissolved, the unknown officers, directors, stockholders acting as trustees, and any and all other persons having or claiming any right, title or interest in and to the following described land, lying and being in Seminole County, Florida, to-wit:

Lot 2, less the East 25 feet thereof in Block E of Winwood Park, according to plat thereof as recorded in Plat Book 3, page 18, Public Records of Seminole County, Florida.

YOU ARE NOTIFIED THAT an action to quiet title to the above described property has been filed against you, the abbreviated title of which is Wealthy Mae Byrd, Plaintiff, vs. Jimmie G. Maxon, et al, Defendants, Civil Action No. 70-821, in the Circuit Court of the Eighteenth Judicial Circuit, Seminole County, Florida; you are required to serve a copy of your written defenses, if any, to the same, on W. C. Hutchison Jr., of Hutchison and Leffler, Plaintiff's Attorney, whose address is Post Office Drawer H, Sanford, Florida 32771, on or before the 8th day of September, A. D. 1970, and file the original with the Clerk of the Circuit Court, Seminole County, Florida, either before service on Plaintiff's attorney, or immediately thereafter, otherwise a default will be entered against you for the relief demanded in the complaint.

WITNESS my hand and the official seal of this Court this 3rd day of August, A. D. 1970.

(SEAL)
Arthur H. Beckwith, Jr., Clerk of the Circuit Court
By: Martha T. Vihlen, Deputy Clerk
HUTCHISON AND LEFFLER
Post Office Drawer H
Sanford, Florida 32771
Attorneys for Plaintiff
Publish Aug. 6, 13, 20, 27, 1970
DEG-23

Legal Notice

IN THE CIRCUIT COURT, EIGHTEENTH JUDICIAL CIRCUIT, IN AND FOR SEMINOLE COUNTY, FLORIDA.
CIVIL ACTION NO. 70-826
SUIT TO QUIET TITLE
SEYMOUR S. LENZ and JEANETTE L. LENZ, his wife, Plaintiffs
vs.
FRANCIS SANFORD, et ux, et al Defendants.

NOTICE OF SUIT

TO: FRANCIS SANFORD and MARIETTE SANFORD, his wife, if living, and if dead, their unknown heirs, devisees, legatees, grantees, trustees, spouses, creditors, lienors, successors or any other parties claiming by, through, under or against FRANCIS SANFORD and MARIETTA SANFORD, his wife.

YOU ARE HEREBY NOTIFIED that a Suit to Quiet Title has been brought in the Circuit Court of Seminole County, Florida against you and each of you, claiming an estate, right, title, or interest in or lien upon the following described real property situated in Seminole County, Florida, to-wit:

Lot 6, Block D, MAINE ADDITION TO LONGWOOD, according to the plat thereof recorded in Plat Book 3, Page 22, public records of Seminole County, Florida.

and you are required hereby to file your answer or other written defense personally, or by your attorney, with the Clerk of the Circuit Court, Eighteenth Circuit, Seminole County, Florida, at the Courthouse in Sanford, Florida, and to serve a copy thereof upon the Plaintiff's attorney, whose name is W. E. Winderweedle, Jr., of the firm of Winderweedle, Haines, Ward & Woodman, P. A. 204 East New England Avenue, Winter Park, Florida 32789, not later than the 4th day of September 1970, thereto in setting up the estate, right, title, interest in or lien upon the above-described property claimed by you and should you fail to do so, default will be entered against you.

WITNESS my hand and seal of this Court at Sanford, Seminole County, Florida, this 4th day of August, 1970.

(SEAL)
Arthur H. Beckwith, Jr., Clerk of the above Court
By: Martha T. Vihlen, Deputy Clerk
WINDERWEEDLE, HAINES, WARD & WOODMAN, P. A.
204 East New England Avenue
Winter Park, Florida 32789
Attorneys for Plaintiffs
Publish Aug. 6, 13, 20, 27, 1970

China's Spending Big Money

TOKYO (UPI) — Communist China is spending big money in Japan these days, and making big headaches for pro-American Prime Minister Eisaku Sato.

Japanese businessmen are making more money than ever in their trade with the Chinese mainland. Red Chinese Premier Chou En-Lai is boldly using the trade as a lever to stir up trouble between Japan and the rival Nationalist Chinese government on Formosa.

Japan's trade with Communist China reached a record level of $625.3 million in 1969. Japanese firms sold far more than they bought from the Chinese mainland, and the balance was $146.3 million in Japan's favor.

This year Peking is spending money even faster to buy Japanese goods. There are estimates from some businessmen the trade volume will hit $800 million in 1970.

A combine of chemical companies signed a contract in mid-August to deliver $19.45 million worth of chemical fertilizer to China.

At about the same time, Komatsu, a maker of earth moving machines, won an order for $8.89 million worth of road building equipment, including 200 18-ton bulldozers.

Chou has created turmoil in Japanese business circles by threatening to close the Chinese mainland to any Japanese firm deeply involved in investment or sales of technical know how to Nationalist China.

As a result, big Japanese companies have been forced to choose between the two Chinas. Nippon Steel, the world's second largest steel maker after U.S. Steel, already has been banned from Communist China.

The Taiwan Chinese, headed by President Chiaing Kai-Shek, retaliated by closing their country to about 2 Japanese firms doing big business on the mainland.

Legal Notice

NOTICE UNDER FICTITIOUS NAME STATUTE

TO WHOM IT MAY CONCERN:

Notice is hereby given that the undersigned, pursuant to the "Fictitious Name Statute" Chapter 865.09, Florida Statute, will register with the Clerk of the Circuit Court, in and for Seminole County, Florida, upon receipt of proof of the publication of this notice, the fictitious name, to-wit: LENZ ENGINEERING CO. under which I am engaged in business at 122 Lake Avenue in the City of Longwood, Florida.

That the party interested in said business enterprise is as follows:

Seymour S. Lenz
WINDERWEEDLE, HAINES, WARD & WOODMAN, P. A.
204 E. New England Avenue
Winter Park, Florida 32782
Publish Aug. 20, 27 & Sept. 3, 10, 1970
DEG-63

ADVERTISEMENT FOR BIDS

Project No. PFL-Fla-128, WS-Fla-198, WPC-Fla-180
City of Altamonte Springs, Owner

Separate sealed bids for Water Pollution Control Facilities, Phase II for City of Altamonte Springs will be received by The City of Altamonte Springs at the office of City Clerk, City Hall until 2:00 o'clock P. M., August 31, 1970, and then at said office publicly opened and read aloud.

The Information for Bidders, Form of Bid, Form of Contract, Plans, Specifications, and Forms of Bid Bond, Performance and Payment Bond, and other contract documents may be examined at the following:

City Hall, Altamonte Springs, Florida

Glace & Radcliffe, Incorporated, 1316 Palmetto Avenue, Winter Park, Florida

Copies may be obtained at the office of Glace & Radcliffe, Inc., located at 1316 Palmetto Avenue Winter Park, Florida, upon payment of $60.00 for each set. Any unsuccessful bidder, upon returning such set promptly and in good condition, will be refunded his payment, and any non-bidder upon so returning such a set will be refunded $25.00.

The owner reserves the right to waive any informalities or to reject any or all bids.

Each bidder must deposit with his bid, security in the amount, form and subject to the conditions provided in the Information for Bidders.

Attention of bidders is particularly called to the requirements as to conditions of employment to be observed and minimum wage rates to be paid under the contract.

No bidder may withdraw his bid within 60 days after the actual date of the opening thereof.

This project is to be financed in part by a Grant from the Federal Water Quality Administration, and be referred to as Project WPC-FLA-180.

Bidders must comply with the President's Executive Order Nos. 11,246 and 11,375 which prohibit discrimination in employment regarding race, creed, color, sex, or national origin.

Bidders must comply with Title VI of the Civil Rights Act of 1964, the Davis-Bacon Act, the Anti-Kickback Act and the Contract Work Hours Standards Act.

Bidders must certify that they do not, and will not, maintain or provide for their employees any facilities that are segregated on a basis of race, color, creed or national origin.

BY ORDER OF THE CITY OF ALTAMONTE SPRINGS
Publish Aug. 13, 20, 27, 1970
DEG-44

Want Ads Don't Cost — They Pay

1. Lost & Found

Lost half grown tabby male cat. Reward. Childs pet. 322-3661.

2. Personals

SUICIDE Prevention. Call "We Care," Orlando. 241-3329.

FACED WITH A DRINKING PROBLEM?
Perhaps Alcoholics Anonymous Can Help.
Write P.O. Box 1213
Sanford, Fla.
Phone 322-6399

I WILL NOT BE RESPONSIBLE FOR ANY DEBTS INCURRED BY ANYONE OTHER THAN MYSELF AS OF AUG. 26, 1970.
JOSEPHINE K. MANGUS

11. Schools & Instruction

Kindergarten & Pre-Kindergarten at the Lutheran Church of Redeemer. Reading readiness, qualified teachers, number concepts, field trips, music, arts & crafts. Call 322-3552 or 322-6408.

WANT AD INFORMATION

Direct Phone Lines To Want Ads

SEMINOLE 322-2611

ORLANDO 425-5938

The Longer Your Ad Runs The Less It Costs Per Line Per Day

RATES FOR CONSECUTIVE INSERTIONS — NO CHANGE OF COPY.

1 DAY .... 34c Per Line
5 DAYS .... 26c Per Line
21 DAYS .... 20c Per Line

3 LINES MINIMUM
($1.75 Minimum Charge)

Always order your ad on the economical weekly or monthly rates. When you get earlier results, call and cancel—you'll be billed for only the days run at earned rate.

CLASSIFICATIONS

NOTICES
1—Lost & Found
2—Personals
3—Announcements
4—Card of Thanks
5—In Memoriam

EMPLOYMENT
11—Schools & Instruction
12—Employment Information
13—Male Help Wanted
14—Female Help Wanted
15—Male or Female
16—Situations Wanted
17—Child Care

RENTALS
21—Rooms For Rent
22—Apartments Rent Unfurnished
23—Apartments Rent Furnished
24—Homes Rent Unfurnished
25—Homes Rent Furnished
26—Mobile Homes Rent
27—Resort Rentals
28—Business Rentals
29—Wanted To Rent

REAL ESTATE
30—Sale or Rent
31—Homes For Sale
32—Farms & Groves
33—Lots & Acreage
34—Mobile Homes
35—Income & Investment Property
36—Real Estate Exchange
37—Real Estate Auction
38—Real Estate Wanted

FINANCIAL
41—Business Opportunities
42—Loans & Mortgages
43—Investments Wanted

MERCHANDISE
50—Carport Sale
51—Auctions
52—Wanted to Buy
53—Swap or Exchange
54—Merchandise Rentals
55—Merchandise For Sale
55A—Household Goods for Sale
56—Antiques
57—Musical Instruments
58—Business Equipment
59—Machinery
60—Building Materials
61—Farm & Garden Supplies
62—Livestock & Poultry
63—Dogs, Cats, Pets

AUTOMOTIVE
71—Campers, Travel Trailers
72—Boats, Marine Equipment
73—Motorcycles, Scooters
74—Auto Parts
75—Autos, Trucks Wanted
76—Trucks For Sale
77—Autos For Sale

Want to sell your automobile? Special offer this month only. Order your ad for 5 days and get 2 more days FREE! Automobiles for sale only.

NOTICE

This NEWSPAPER does not knowingly accept HELP-WANTED ADS that indicate a preference based on age from employers covered by the AGE DISCRIMINATION IN EMPLOYMENT ACT. More information may be obtained from the Wage-Hour office at 219 Carlaine Building, 12490 N. E. Seventh Avenue, North Miami, Florida 33161, telephone: 350-5973.

11. Schools & Instruction

Free Bible Correspondence Course. Write BIBLE, c/o Box 1471, Sanford, Fla. 32771.

PRIVATE SCHOOL

Grades 1-12 with co-educational and individualized instruction. College preparatory on high school level. 322-1302. Write Holley Haines Academy, P.O. Box 1764, Sanford.

13. Male Help Wanted

WANTED

First Class automobile mechanic to work in new service department. Must have the following experience:
1. Major tuneup
2. Brake work
3. Front end alignment
4. Tire and wheel balancing
Shop presently working 44 hours per week. Must have 2 years local references. Top salary to qualified person. See Tom Murrell at Jim Lash Chrysler Plymouth, 2613 Orlando Drive, Sanford. No phone calls, please

MANAGER TRAINEE

Excellent opportunity for retail management career, with rapidly expanding company. Outstanding earning potential provided by a program of base salary, commissions and bonuses. Employee benefits unexcelled in the industry. Apply in person to Mr. Edwards, ECKERD DRUGS Sanford Plaza, Sanford.
An Equal Opportunity Employer

Young man interested in steady job in reconditioning department. Bill Baker Volkswagen, 3219 S. 17-92. Apply in person to Bob Benton, 322-1835.

14. Female Help Wanted

AVON CALLING

Turn Time into Money ... Be an AVON Representative — own hours — own Territory — high earning potential. Call now: 841-4687 or write Mrs. C. Council, P.O. Box 1214, Leesburg, Florida 32748.

ACT NOW ... DEMONSTRATE TOYS
Santa's Parties offers the most! Highest commissions, largest selection! No collecting, no delivering. Earn a FREE Kit. Also booking parties. Call or write "Santa's Parties," Avon, Conn. 06001. Telephone 1 (203) 673-3455.

Let Us Put You in the Wig Business. No money needed. Must have transportation. Write Box 371 c/o The Sanford Herald, Sanford Fla. Send a recent photograph.

15. Male or Female Help Wanted

Morning paper route. Need car, 2 hours, start late as 5 a.m. No collecting. Approximately $300 per mo. Write P.O. Box 1903, Sanford.

MEN, WOMEN COUPLES

Urgently needed in hotel, motel industry. Age no barrier. Write Box 370, The Sanford Herald, Sanford, Florida.

16. Situations Wanted

Retirees, no transportation? Will drive you. Odd jobs, mature, dependable, reasonable. 322-1574.

17. Child Care

Will watch children in my home in Sunland anytime. Call Linda at 322-1009.

Redeemer Day Care Center of Lutheran Church is now located at 2427 Holly Avenue, Monday, August 3. New name is TUMBLING TOTS DAY CARE CENTER. 323-2910.

Child care in my home Sunland Estates. 323-0396.

21. Rooms For Rent

Sleeping room downstairs. Private entrance. Air conditioned. Ph. 322-2229.

Rooms for rent, share bachelor house. 831-8124 evening.

23. Apt. Rent Furnished

One and two bedroom, apartments, wall-to-wall carpeting, all new kitchen equipment, air conditioned, water furnished. Lease, $85 and up. Adults. 322-1810.

WELAKA APARTMENTS
114 W. First Street

AVALON APARTMENTS
ADULTS * NO PETS
116 W. 2nd St. 322-3417

Nicely furnished apartment. $65 month. Adults. No pets. 915 Park Ave. 322-9480.

Duplex 2 bedrooms, clean, modern, available immediately. 322-8620.

Bachelor Apartment, clean private. Utilities furnished. $70 month. 322-8481 or 322-8699.

COMMODORE APARTMENTS
Modern Air conditioned.
323-1340 or 322-7984

Efficiency apartment at 512 West 2nd. Ph. 322-1511.

Make no-longer needed items productive again. Sell them with a fast result getting Sanford Herald Want Ad. Just Call 322-2611 and ask for an advisor.

23. Apt. Rent Furnished

Modern, air conditioned 2 bedroom furnished duplex. $110 month. 322-5937.

Furnished 3 room apartments. $60 and $70. Lights and water furnished. Call 322-7424.

2 room furnished apartment, 1 person, $50. Lights and water furnished. 322-5927.

Three room furnished apartment, with yard. Adults. 322-5303.

Large furnished 2 br. garage apartment, 1902 Maple Avenue. Ph. 322-0731.

3 Room furnished apartment, 2300 Mellonville.

24. Homes Rent Unfurnished

3 bedrooms, 1 bath, screened porch, carport, near schools, shopping. 323-1667.

Duplex, clean, modern, large rooms. $95 month. Call 322-8620.

Two bedroom house, kitchen equipped, yard. Call 322-5303 or 322-2538.

2 bedroom duplex with kitchen equipped. 1½ miles outside city. No pets. 322-6010.

3 Bedroom modern home, kitchen equipped. 2830 Grove Drive. Ph. 322-8223.

3 bedroom, kitchen equipped, call after 6 p.m. 644-4174.

25. Homes Rent Furnished

1 bedroom furnished house in Lake Mary, no children, no pets. Ph. 322-3049.

Furnished house, 2 bedrooms, fenced yard, shade trees. Call 322-2097 or 322-3750.

TWO BEDROOM HOUSE. CALL 322-7116.

Furnished 2 bedroom duplex. $100 month. Gehr Realty, 322-3561.

26. Mobile Homes Rent

PARK AVENUE TRAILER PARK
Spaces, Rentals, Bottle Gas.
2545 Park Dr., 322-2861.

Three bedroom furnished mobile home. $80 month. Call 322-6886.

TRAILERS AND APTS. 17-92 across from Movieland. Sanford Mobile Park. 323-1930.

Trailer, 2 bedrooms, at 2705 S. Park. 322-8866.

27. Resort Rentals

Hutchison ocean front apartment. 339 S. Atlantic, Daytona Beach. Call Mrs. Hutchison at 322-4058.

NEW HOMES

Low Down Payment!

These homes, located in Sanford and South Seminole County, are available to qualified applicants under FHA Section 235, the Interest Supplement Program. Here are some actual examples for a family with three children showing their total family income and their actual monthly payment.

Income	Monthly Payment
$4600.00	$66.82
5096.00	66.62
8700.00	70.55

SLADE GODLEY, REALTOR
831-4300
127 Altamonte Ave. Altamonte Springs

BUSINESS SERVICES WHERE TO FIND IT

Need some repair work? Having trouble finding where to buy it? You can find your answer in this daily feature of our classified pages.

Mr. Businessman!

Your message can appear in this section every day for as little as $2.70 per week based on 13 week agreement.

DIAL 322-2611 OR 425-5938

PLASTIC LAMINATION

24 hour service. Diplomas, photos, awards, any paper laminated in crystal clear plastic. 8½x11 only $2. Send check to VMF Company, Box 278 SH, Chuluota, Florida 32766.

BEAUTY CARE

HARRIETT'S BEAUTY NOOK
Open evenings by appointment
105 S. Oak Ave. 322-5742

OFFICE CLEANING

Office Cleaning, Evenings. Excellent references. Call 323-3686 anytime.

HOME IMPROVEMENT

M & K TREE SERVICE
Free tree inspection. Removing, trimming, spraying, democsing. Licensed and Insured. M. H. McGHEE, DeLand. 904-734-0431.

Jet Spray Cleaning
Roofs—Eaves—Walls
OXFORD-YENTCH BUILDING SERVICE. 322-4843

PROFESSIONAL PAINTING
Wall Papering
C. HACKETT, 323-0339

H. AND G. ROOFING SERVICE. Roofs Repaired. 24 Hr. Service. Phone 322-4279.

B & H HOME IMPROVEMENT. Reasonable, Bonded, Guaranteed service. Free estimate. Try us. 831-2821 or between 5 and 9. 838-5636.

GEBHARDT'S HOME REPAIRS
New and Repair Dork, Drywall, concrete, painting, cabinets, concrete block work, patios built. Rt. 1, Box 174 CC; 323-2701

Replace your old jalousie windows. C. Hackett, 323-0339.

WELL DRILLING

WELLS DRILLED—PUMPS
SPRINKLER SYSTEMS
All types & sizes
We repair & Service
STINE
Machine & Supply Co.
207 W. 2nd St. 322-6422

Now is the time to get your shallow well. Water guaranteed. Call 322-4683.

DICK JOYCE WELL DRILLING
2" and Larger, Pumps, Sprinklers, Water conditioners. 322-4610.

PIANO REPAIR

PIANO TUNING and REPAIR
ROBERT M. BALLARD.
PHONE 322-6117

LAWN SERVICE

Henry's Lawn Mowing and Yard Clean-Up. Good work, reasonable rates. Call 323-3686.

LOOKING for a full or part time job? Let the public know with a Want Ad.

IF YOUR BUSINESS IS SERVICE

... and you want to build your SERVICE BUSINESS by reaching new prospects and increasing your customer list.

Advertise Your Services in the "Business Services" Want Ad Section.

	5 Days	21 Days	13 Wks.
3 line Ad	$3.90	$12.60	$35.10
4 line Ad	$5.20	$16.80	$46.80
5 line Ad	$6.50	$21.00	$58.50

DIAL 322-2611

OF COURSE YOU MAY CHARGE YOUR AD IF YOU HAVE A TELEPHONE LISTED IN YOUR NAME.

Want Ads Deliver . . . Fast Action

SELL IT WITH A SANFORD HERALD "FAST ACTION" WANT AD

NOW—PERSON TO PERSON LOW RATES

3 Lines 7 Days $3 DIAL 322-2611 or 425-5938 3 Lines 7 Days $3

SELL IT WITH A SANFORD HERALD "FAST ACTION" WANT AD

31. Homes For Sale

$1,350 down includes closing, FHA, 4 bedrooms, 1½ baths, screened pool and patio, extras. $23,750. DeBary, 668-5048.

BIG ACRE
With large old two story house. Fenced yard for horses. Garden spot. Near the river. $18,500 Terms.

TRAILER LOT
140' x 150' $4,500.00 Terms.

CENTRAL AIR
3 Bedrooms with 2 large full baths, living and room carpeted, kitchen with snack bar, built-in stove and recessed refrigerator. Built with ... $17,000 Terms.
PAYTON REALTY
322-1301 2640 Hiawatha at 17-92

KULP REALTY
MULTIPLE LISTINGS, 322-2335

WHO CAN QUALIFY UNDER NEW FHA 235 PROGRAM?
We are building new homes now of your choice, 3 and 4 bedrooms, 1½ baths. Not in housing development. Call now and discuss this program. See if you can qualify.
SAULS AGENCY
REALTORS
HOUSES 3% DOWN
F.H.A. & VA
We Give Satisfied Service
SALES RENTALS
322-7174
NIGHTS-WEEKENDS 323-0485

EXCLUSIVE
Park Ridge, 109 Lakeside. Lovely three bedroom, 2 bath. Immaculate inside. Outside, manicured to a "T". Central heat and air. Kitchen equipped with built-ins. Fenced. Shallow well and pump. Nice fruit trees. $21,000.
For further information, call 322-2420. After hours call 322-2860 or 322-6824.

STENSTROM
REALTY 2565 PARK

3 Bedrooms, 2 baths, Air conditioner, $16,000. $3,800 Down. 111 E. Woodland Drive. By owner. 323-0805

"EXCLUSIVE WITH STEMPER" . . . at 903 Catalina Drive, nice quiet residential street, convenient, in town, two bedrooms, 1 bath, a lot of storage, private backyard complete with barbeque pit, lot measures 100' by 150'. Can be bought with FHA financing. Total price, $10,700.

. . . at 1820 Sanford Ave., grand old two story home, four bedrooms, two large screened porches, 26' long living room with wood burning fireplace. Modernized kitchen with breakfast nook, centrally heated/cooled, a real family home. Going for $22,500.

. . . at 2001 Grandview Ave., three bedrooms, 2 baths, plus Florida room, home is nicely laid out, this is one of the prime corner lots in Sanford. Owners have FHA committment. Sales price $18,500.

Glad to show you any of these fine homes. Just call 322-4991 Evenings, Week-ends, 322-5973.
STEMPER AGENCY
Multiple Listing Realtor
322-4991 1919 S. French

2 bedroom partly furnished home near school. Double lot, Florida room, fruit tree. Excellent condition, $10,000. 322-2073.

GOVERNMENT OWNED HOMES
LOW AS $300 DN.
STENSTROM
REALTY 2565 PARK
"Sanford's Sales Leader"
For information Call 322-2420
Nights, Sundays & Holidays
322-2860 322-6824 322-2677

31. Homes For Sale

Nicely furnished home in excellent condition, 2 bedrooms, 1 bath. Large living room, separate dining room, fireplace, new wall to wall carpet, double garage. $10,500. Terms.
SANFORD REALTY
2544 So. French Ave.
Day 322-7212 Eve 322-9457

Three bedroom, 1 bath, Pinecrest. Call 322-5974.

3 Bedroom, 2 bath home in Ravenna Park. Central heat and air, 12'x22' living room, large fully-landscaped lot, new paint, within walking distance of new Idyllwilde School. $5,000 down or $3500 & assume $1500 second mortgage), and assume 5¾% mortgage with monthly payment of $118. Before 5:30 phone 322-2611 ext. 32. After 5:30 call 322-4934.

EXCLUSIVE
Rose Court, 2005 Hibiscus, 4 bedrooms, 2 baths, Florida room. Central heat and air. Kitchen equipped with built-ins. Beautiful yard. All rooms spacious. Ride by today. $26,000.
For further information, call 322-2420. After hours call 322-2860 or 322-6824.

STENSTROM
REALTY 2565

Retirement Special, 2 large bedrooms, convenient kitchen, quiet location near hospital. Fenced backyard, all electric appliances. Carpets, 1½ lots, $13,500. Call 322-2950 after 5.

$200 DOWN PAYMENT . . . for this 2 bedroom, 1 bath, like new home, newly painted, new plumbing fixtures, awning windows, screened porch, gold nylon carpeting, eat-in kitchen, new heater, washing machine hook-up, utility room. Sound interesting? Glad to show you. Total price, $9,000. Just call 322-4991. Evenings and weekends 322-5973.
STEMPER AGENCY
Multiple Listing Realtor
322-4991 1919 S. French

PARK RIDGE, FAIRLANE ESTATES
LOW, LOW DOWN
Beautiful new three and four bedroom homes under FHA 235 Program. Payments less than $100 monthly. Ph. 831-6400.
CROSS COUNTY REALTY

EEK & MEEK

31. Homes For Sale

SLACK REAL ESTATE
215 Magnolia Avenue
322-8711 Eves. 322-0221

3 bedroom block home. Recently decorated. 121 Club Rd. Small down payment. $75 month. Ph. 323-1483.

Mellonville — last model home in San-Lanta subdivision. All brick, 3 bedrooms, 1½ baths, available under FHA 235, $200 down. Call us to determine what your monthly payments will be. Builder 831-6300.

FHA-VA Homes, 3% DOWN
SEMINOLE REALTY
1901 Park Ave. 322-5232

CALLBART REAL ESTATE
24 HOUR SERVICE
CALL 322-7498

Harriss Realty
2546 S. FRENCH (17-92) 322-8444

"LOW DOWN PAYMENT"
GOVERNMENT OWNED HOMES
2-3-4 BRS. 1-2 BATHS
JIM HUNT REALTY, INC.
Don Howe and Jim Hunt
Brokers-Owners
2524 Park Dr. 322-2118
NIGHTS AND HOLIDAYS
322-9284 or 323-0546

* * JOHNNY WALKER *
CONSTRUCTION
REAL ESTATE
322-6457

SOUTHWARD
INVESTMENT & REALTY CO.
HOMES
116 N. Park Ave. Sanford, Fla.
322-9173 Nite: 322-5342

33. Lots & Acreage

Acreage tracts. MOSSIE BATEMAN ASSOCIATE Margaret Cammack, Broker, 322-7643.

12 Acres for sale, $2500 per acre. Phone 322-1721.

2½ Acres Argentina Bahia, fenced with 60'x10' mobile home, central heat, air conditioner, carpet, 40'x10' patio with awning, deep well, septic tank, utility room, stable. Just 4 miles from Downtown Sanford. 322-8622 after 5.

Seminole County, 25 acres or part. Terms available. Evenings Ph. 323-0373.

34. Mobile Homes

Mobile home on private lot for sale. Phone 322-4475.

10'x50' 2 bedroom Glen Dra, furnished, central heat, air conditioned, carpet, awning. Phone 322-0519

35. Income & Investment Property

Zoned M-1, choice warehouse and office. 1,700 square foot floor space. Railroad spur available. 322-2151. If no answer 322-5138.

42. Loans & Mortgages

We make quick cash loans on most anything. No red tape.
CROWN PAWN SHOP
309 E. 2nd St. Sanford

NEED A BOAT? Sanford Herald Want Ads will help you find one. Just check the many ads in today's classified section. Dial 322-2611.

50. Carport Sale

Camper, $225; dinette set, $19; Chest, $7; toys, misc. 427 W. Lakeview, Lake Mary. 322-4989

CARPORT SALE, Clothes, small household items, Friday and Saturday, 100 Garrison Drive. (Country Club Manor).

52. Wanted to Buy

CASH 322-4132
FOR used furniture, appliances, tools, etc. Buy 1 or 1001 items. Larry's Mart 215 Sanford Ave.

Used restaurant equipment — dishes, pans, utensils, furniture. Call 422-5660 after 7 p.m.

54. Merchandise Rentals

RENT A BED
Rollaway, Baby Beds.
CARROLL'S FURNITURE
116 W. 1st Street. Ph. 322-5181.

SICK ROOM SUPPLIES
Hospital beds, wheelchairs, commodes, walkers, etc. Sale or Rent. Medicare approved. Florida Patient Aids, Inc., 114 S. Sanford Ave. 323-1570.

55. Merchandise For Sale

Epoxies, Fiberglass cloth and resin. Auto paint and refinishing materials and equipment. 1100 W. 1st St., 323-0420.

CHAIN LINK FENCE
Free estimates. We finance. Seminole Fence Co. 322-8060.

T & K COINS, Buying silver dollars and type coins. Buy, sell, trade. 101 S. Park.

500 pound tar kettle that can be used for commercial use, $464. 322-0539.

55. Merchandise For Sale

JACKSON'S CERAMICS
GREENWARE, FIRING.
Closed Thus. & Sun. 322-7921
Open 10:00 a.m.—5 p.m.

Ready-mix concrete, blocks, Sills, lintels, steel, sand, grease traps, dry wells, stepping stones, brown rock, car stops, steps, cement.
MIRACLE CONCRETE CO.
309 Elm Ave. 322-5751

CERAMICS BY ANNE
See all the goodies you can make for your home in our classes. 2467 S. Park Ave. 323-0200.

23,000 BTU air conditioner, under warranty, $280. 2—18 gallon boat tanks, $30 ea. 322-6710.

Mini-bike for only $75. In excellent condition. 323-0503 after 5:00 p.m.

BILLA'S BEAUTY SALON
Linda and Roma, Hair Stylists
Lake Mary, 323-1010

1—Craftsman Drill Press with ½ H.P. motor. Attached 33" taper Jacobs chuck, 0 to ½". Also table. 13 shaper cutters & 5 space collars. Shaper fence attachment. 1 set of mortising hollow chisel & multiple speed pulley. Several other accessories. Just like new. All for $175. 668-5073, DeBary.

SUMMER SPECIAL
On Chain Link Fencing, walk - in gate FREE with 200' minimum. Ph. for FREE estimate. We Finance. ACE FENCE CO.
Phone 323-0645.

4 Uniroyal white sidewall tires. 8.25x14. Very good tread, $50. 310 Palmetto Ave.

55. Merchandise For Sale

Reduce excess fluids with FLUIDEX, $1.69—LOSE WEIGHT safely with Dex-A-Diet, 98c At ROUMILLAT'S WALGREEN.

Boy's bike, 24" Spider, 5 speeds, generator, light. Dual brakes, like new. Cost $70. Will sell for $45. Original sales ticket available. 904-775-3409.

Valencia oranges, $1.50 bushel. Bring own container. G. M. Arie, Oviedo, 365-3384.

3 Pr. men's shoe skates, sizes 7, 9, 10. 2 pr. women's skates, sizes 7 & 8. $5 pair. Like new. 322-1737.

Two English bicycles, one boy's, one girl's, almost new, $40 each or both for $75. 323-1033.

Beautiful Ray Harm bird prints. Ideal gift for wedding, home, birthday. $50 each. 322-4810.

UPRIGHT PIANO, in good condition. Phone 322-3151.

55A. Household Goods For Sale

Used washer, reconditioned, 90 day guarantee. MOONEY APPLIANCES, Corner 3rd and Palmetto, Sanford, Fla. 323-0697.

Two piece living room suite, $175 or will trade for item of equal value. 322-7804.

3 ton central air conditioner, heats and cools, $250. Phone 322-0513.

Baby crib and chifferobe, $75. Window fan, and upright fan, $35 each. 322-5886.

Maytag automatic washing machine $30. Call between 5 and 9 p.m. 322-0579.

Frigidaire 16 cu. ft., with bottom freezer, excellent condition, $100. Call 322-1448 after 5 p.m.

Air Conditioned Close-Out Price. Refrigerators special price limited time only. G. H. HIGH APPLIANCES. 1700 W. 1st St. 322-3883.

HOUSE EMPTY?
All new furniture from FURNITURE CENTER in your choice of Contemporary, Traditional, or Early American will solve the problem. And the prices and terms are very reasonable too. . . .
FURNITURE CENTER
1100 S. French Ave. (17-92)
Call 322-7953

55A. Household Goods For Sale

FIRESTONE STORES
1st & French Ph. 322-0244

WILSON-MAIER FURNITURE
Buy—Sell—Trade
311-15 E. 1st St. 322-5622

TELEVISION SETS $25 UP
MILLERS
2619 Orlando Dr. 322-0352

SEWING MACHINES $28
FREIGHT DISCOUNT
2—1970 new Zig-Zag sewing machines lightly scratched in shipment to be sold for $28 each. May be paid cash or 7 monthly payments of $4. Will take trade as part payment. With warranty. Call 322-9411 or evenings 831-1146 for Credit Manager. Free Home trial. SANFORD SEWING CENTER, Downtown.

WALNUT STEREO $48
FREIGHT DISCOUNT
2—1970 beautiful walnut stereos, slightly scratched in shipment, to be sold for $48 each, or 7 payments of $8. Phone Credit Manager, 322-9411 or see at Sanford Sewing Center, 307 A. East 1st St. Downtown.

One thing about a used VW.

It looks as homely as a new one.

So when you get last year's model it's almost like getting this year's.

Especially since these cars have passed the VW 16-point safety and performance test. And have our 100% guarantee that we'll repair or replace all major mechanical parts* for 30 days or 1000 miles, whichever comes first.

What you're getting is a car that not only looks almost new. It runs that way, too.

*engine, transmission, rear axle, front axle assemblies, brake system, electrical system.

-USED VW's-

3—1970 VW DELUXE SEDANS
All are loaded with equipment. Air conditioning, radio, and many other accessories. Big savings.
$2595

1969 VW FASTBACK
With fully automatic transmission plus other accessories. We have 2 to choose from.
$2295

1969 VW DELUXE SEDAN
We have 4 to choose from.
$1595

1968 VW DELUXE SEDAN
$1495

1967 VW DELUXE SEDAN
$1295

1966 VW DELUXE SEDAN
We have 2 to choose from.
$1095

1964 KARMAN GHIA
$1095

DOMESTICS & OTHER MODELS

1969 JAVELIN
2 door hardtop equipped with a V-8 engine, 3 speed transmission, and radio & heater. This is a low mileage car.
$1995

1966 CHEVROLET
Biscayne 4 door sedan that is loaded with equipment.
$1095

1966 TEMPEST
2 door hardtop equipped with an economy 6 cylinder engine, and 3 speed transmission.
$1295

1966 MUSTANG
Fastback model that has a V-8 engine, and 3 speed transmission. This is an extra sharp looking car.
$1495

1965 DODGE DART
GT 2 door hardtop with 6 cylinder engine and automatic transmission. Another extra sharp car.
$895

Oh Yes . . .
We do sell new VW's.
Are you willing to go as low as $1921.25 for one?

Bill Baker Volkswagen, Inc.
"Seminole County's Only Authorized VW Dealer"
3219 S. Orlando Dr.
Sanford 322-1835

The dawning of the MERCURY age!

No matter what your sign . . . the signs are right to save on a 1970 Mercury. Choose the Mercury that best suits your personality . . . Prices have never been lower!

TAURUS
Apr. 21-May 21
You were born under the sign of the bull, your stalwart character demands the most bold of cars, a COUGAR.

COUGAR
Priced From
$3490

LEO
July 24-Aug. 23
You were born under the sign of the lion. Your strong noble nature demands that you have a MERCURY MONTEGO to make you king of the road, master of all who wish they, too, owned one.

MONTEGO
Priced From
$2990

MOON CHILDREN
June 22-July 23
You were born under the sign of the crab; your cordial nature needs a friendly, courteous car like MONTEREY, for all the pleasure the finest accessories can give.

MONTEREY
Priced From
$3990

THE SIGNS ARE ALSO RIGHT TO SAVE ON A USED CAR!

1965 LINCOLN
Continental 4 door sedan. This beautiful car is a local one owner that has had exceptional care. It is fully equipped with power equipment and is priced to sell. . . . . Only $1490

1967 FORD
½ ton pickup truck that has a 6 cylinder engine and 3 speed transmission. This pickup is in excellent condition and is priced to sell. . . . . Only $1450

1967 MERCURY
Cougar equipped with a V-8 engine, automatic transmission, and radio & heater. You can be sure that there is lots of performance and fun driving remaining in this Cougar. . . . . Only $1690

1970 MONTEREY
9 passenger station wagon that is air conditioned for your hot weather comfort. This car has loads of room . . . ideal for the large family. . . . . Only $3890

1967 FORD
Falcon 2 door Club Coupe that has a 6 cylinder engine, automatic transmission, and radio & heater. Just the perfect car for the two car family. . . . . Only $1190

1969 FORD
LTD 2 door hardtop with V-8 engine, automatic transmission, power steering, power brakes, and air conditioning. Another sharp car that is priced to sell. . . . . Only $2350

1969 CHRYSLER
Newport Custom. This car has the factory transferable warranty and is another local one owner car that is loaded with equipment. We strongly suggest that you come see and test drive this fine car. . . . . Only $2990

1966 VW BUG
What can you say about a VW Bug except low cost operating . . . and the price on this one has really been cut. . . . . Only $890

SANFORD LINCOLN-MERCURY
109 North Palmetto Sanford
Ph. 322-4884

NEW CAR TRADE-IN

Almost Nothing Down

'68 Camaro, 4 on floor	$2191
'65 GMC Van	$1091
'64 Rambler, air, nice	$691
'60 Ford Ranch wgn.	$191
'65 Dodge Dart, "6", S-S	$791
'67 Ford, S-S, X sharp	$691
'62 American, cream puff	$591
'64 Renault, auto., nice	$491
'62 Ford, real puff	$491
'59 Volvo, reconditioned	$691
'66 Comet, "6", S-S, nice	$891
'64 Malibu Wgn., power	$891
'60 Chevrolet pickup	$691
'60 Corvair, good car	$391
'60 VW Bug	$591
'60 Olds "88"	$491
'61 Chevy, transportation	$391
'63 Corvair, X sharp	$591
'62 Triumph "1200" conv.	$191
'63 Dodge ½ ton pickup	$191
'64 Corvair, real bargain	$391
'65 Chevy, full power, air	$891
'66 Olds Lux. sedan	$1991

JACK MARTIN'S
Hwy. 17-92 Across from Pennys Sanford Call 323-2900

Want Ads Deliver Buyer To Seller At A Very Low Cost

55A. Household Goods For Sale

APPLIANCES—TV'S—FURNITURE
REPOSSESSIONS
Save 50% and More
APPLIANCE REPOSSESSION WAREHOUSE
106 N. Elm. 322-1511
(1 block behind First Federal)

For easy, quick carpet cleaning rent Blue Lustre Electric Shampooer only $1 per day. CARROLL'S FURNITURE.

57. Musical Instruments

Piano full keyboard Mahogany spinet, $450. Saxophone alto, $225. 322-1741 days, 322-2026, nights.

Clarinet B Flat Vito LeBlanc, excellent condition, $75. Phone 322-2441.

PIANO IN STORAGE
Beautiful Console stored locally. Reported like new. Responsible party can take a big saving on low payment balance. Write: GULF COAST PIANO CO., 600 Ohio Ave., Lynn Haven, Fla. 32444.

58. Business Equipment

Office copying problems? George Stuart has the answer. Phone 668-4436 and ask for our Duplicating Department. Our specialists will help you with the method and machine you need. Check with George Stuart Inc., 133 East Robinson, Downtown Orlando.

2 dictaphone machines, one for $25, the other $15. 1 transcribing unit, $10. Call 322-5716 between 8 a.m. and 5 p.m.

61. Farm & Garden Supplies

Raw Florida Peat. Minimum order 5 yard load. Geneva, 349-5194.

62. Livestock & Poultry

Horse blaze face, 4 white stockings, Bona Allen western saddle, bridle. All $150. 322-7071.

SADDLE—EQUIPMENT
Western Wear. Save at the Old Corral Western Shop
Hwy. 17-92, 1 mi. S. of DeBary

Large pony mare with colt, $150. Call 322-5501.

BORN LOSER

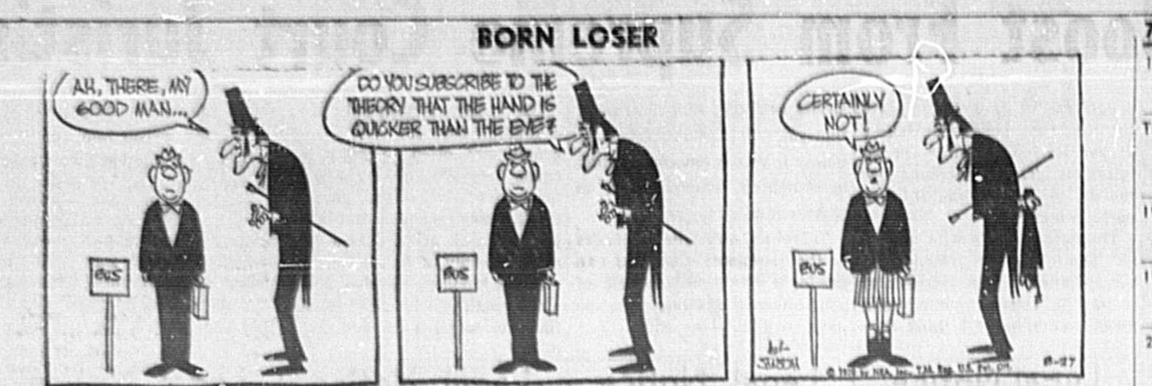

62. Livestock and Poultry

Gelding, gentle, very nice, $150. Tack available. ANIMAL HAVEN KENNELS, 322-5752.

Good hunting horse, also excellent riding horse, for women and children, gentle. $200. 322-1211 after 5.

63. Dogs, Cats, Pets

Cocker Spaniel puppies, AKC, 1 male, 3 females, blond, 6 weeks. $70 each. 322-5112.

Shepherd pups, 2 months old, wormed, AKC Chihuahua pups 2 months to 1½ years. Wormed. AKC. Bennett. 322-3662.

Poodle puppies, six weeks old, colors black, silver, apricot, $75 up. Master Charge. 322-8885.

BEAGLE PUPPIES, AKC, a pair — $50. 349-5105.

PUPPIES
Free to Good Home
Phone 322-7120.

Two Siamese blue point kittens, 10 weeks old, box trained, $10 ea. Ph. 322-4975.

71. Campers, Travel Trailers

New long wide 30" high pick-up topper. Used two months, $175 cash. 323-1033.

1970 Deluxe Camper with solid top. Sleeps 8-10. 6 ply General tires. Sacrifice. 668-6710.

Our trained Ad-visor will help word your ad to assure it's success. Dial 322-2611.

72. Boats, Marine Equipment

BOATS—MOTORS—TRAILERS
ROBSON SPORTING GOODS
DOWNTOWN SANFORD 322-5961

1968—40' Stardust Houseboat. Sleeps 6-8. $6500. Excellent Eau Gallie 1-254-2374.

STARCRAFT BOATS
CAMPING & TRAVEL TRAILER
EVINRUDE MOTORS
HOENING'S WESTERN AUTO
SANFORD 322-4403

SEMINOLE SPORTING GOODS
YOUR JOHNSON MOTOR & BOSTON WHALER DEALER
25th & Sanford Ave. 322-1592

12' Runabout with controls, 35 H.P. Johnson and trailer. Complete, $175. 322-8013.

73. Motorcycles, Scooters

1969 Bridgestone 100 cc with less than 1,800 miles. $275. Phone 323-3963.

1970 Honda, CB 750, gold, $1295. Call 322-2638.

73. Motorcycles, Scooters

Custom XL-CH Sportster, A-1. Sell or trade. 322-1327.

76. Trucks For Sale

1961 Chevrolet Pickup, 6 cylinder, automatic, $500. 322-0539.

1966 ¾ ton Chevrolet truck, hydraulic gate, special price, $895. 831-7480.

5 good used pickup trucks. 1 Jeep 4 wheel drive as low as $50 down & budget payments. Call Ed or Randy, 322-0614.

77. Autos For Sale

1962 Falcon 4 door wagon, automatic transmission, radio, heater. 1960 Chevrolet 4 door wagon, automatic transmission, air conditioned, 1956 Plymouth 4 door sedan, automatic transmission, radio, heater. All inspected. Call 322-7915.

1966 Pontiac LeMans Coupe, 326—4 speed. Standard transmission. Air condition. Mint condition. $1045. 322-8844.

77. Autos For Sale

SHELLEY USED CARS
701 S. French Ave. 17-92
Phone 323-2960

1969 Ford Torino GT. Hurst 4 speed, Air, tape player, fully equipped. Excellent condition. $300 and take over payments or will trade for car of like value. 322-0070 or 322-4857.

1970 Simca Wagon, low mileage, will accept piano, organ, etc. for equity. 322-7804.

1950 Pontiac fully equipped. Good running condition. $125. Ph. 322-8844.

1969 Sports Rally Opel Kadett, 13,000 miles, $400 down and take over payments. 322-7842.

1962 Volkswagen with Sunroof. 6,000 miles on rebuilt engine that gives 29 miles per gallon. $500. Phone 322-2611, ext 32 before 5:30 or 322-4934 after 5:30.

1964 Buick Special in excellent running condition, $575. Phone 322-1933.

77. Autos For Sale

1965 GMC 1½ ton ... body, 1963 motor home ... W. D. Farm tractor. Call 323-3955.

Take over payments on '70 Charger. V-8, automatic, factory air, power steering, and more. Call Randy, 322-0614.

1968 Plymouth Roadrunner, "383" V-8, 4 speed. In excellent condition. 323-2982.

1964 Valiant, 4 door, brand new battery and radiator. $525. Call 322-4359.

20 Economy Specials, $25 down and up. Buy here, pay here. Credit no problem. Call Chief, 322-0614.

1960 Skyliner, V-8, 290 Ford. Good motor and automatic transmission. Inspected, $65. 322-9071.

'67 Dart GT, full factory equipment. Pay like rent. Call Bill, 322-0614.

1966 Chevelle Excellent condition, $1500. 1963 Volkswagen, good condition, $500. 322-1019 after 5.

'70 Monaco 4 door hardtop loaded including factory air. Take over payments. Call Ed, 322-0614.

1967 Chevrolet Malibu, air, V-8, new tires, automatic, very clean. 323-0276.

1967 CAMARO, 6 cyl., air, $1500. Call 322-5384.

Resolve to use a Sanford Herald Want Ad at least once this month.

contemporary CARS INC
MERCEDES-BENZ AND PORSCHE-AUDI DEALER
1670 N. Orange Av., Orlando.
Ph. 425-7571

MONACO
4 Dr. Hardtop Vinyl Roof
Automatic transmission, radio & heater, factory air conditioning, power steering, tinted glass, whitewalls, wheel covers and much more.
LIST PRICE $5485.19
OUR PRICE $3388.19

SAVE $2097

1967 and 1968 DARTS
Take your choice from 14 models. We have 2 doors, 4 doors, 6 cylinders, V-8's, standard shifts, automatic shifts. . . . . FROM $995

1968 FORD GALAXIE "500" XL
2 door hardtop fastback loaded with equipment. Has V-8 engine, automatic shift, power steering, power brakes, factory air, radio & heater, whitewall tires, bucket seats, console and a beautiful red finish with contrasting vinyl interior. $2195

1969 DODGE
Super Bee 2 door hardtop. This beautiful car has a "383" magnum V-8 engine, automatic transmission, power steering, factory air conditioning, and a blue finish with a white vinyl top. . . $2599

1968 DODGE CORONETS
Choice of 7. 2 doors, 4 doors, 6 cylinders, V-8's standard shifts, and automatic shifts. Most of the cars are equipped with air conditioning. . . . . FROM $1195

1968 PONTIAC
4 door hardtop with V-8 engine, automatic transmission, power steering, factory air, radio & heater, whitewall tires. This is a low mileage, one owner car that is just like new. $2195

1963 to 1968 PICKUP TRUCKS
Choice of 6. All are ready to go to work FROM $450

OPEN MON. - TUES. - THURS. 'TIL 9:00 P.M.!

Mid-Florida Dodge
1801 West 1st St. 322-0614 Sanford
Remember . . . If you can find us you deserve a better deal!
*Plus Freight & Service

SHHHH!

We're Having a Quiet Little Sale

Nothing spectacular, you know . . . just the lowest prices in town together with the same old high trade-in allowances as always. If you have time, sneak down and take a peak . . . you may be surprised!

NOW SEE HOW MUCH MORE WE'LL TAKE OFF!

OFFICIAL 1970 Ford Country CLEARANCE SALE

JACK PROSSER'S OFFICIAL 1970 CLEARANCE SALE

1969 FORD TORINO GT
This like new car is equipped with a V-8 engine, automatic transmission, power steering, and factory air conditioning. Oh yes . . . a beautiful sounding radio.
$2195

1970 FORD TORINO BROUGHAM
4 door hardtop demonstrator. This luxurious Torino has a V-8 engine, automatic transmission, power steering, tinted glass, air conditioning, and radio. List price was $4047.70. . . . . Now $3395

JACK PROSSER'S OFFICIAL 1970 CLEARANCE SALE

1970 NEW FORD GAL. "500"
2 door hardtop with V-8 engine, automatic transmission, power steering, power brakes, air conditioning, vinyl interior, and radio. Come see and you will sell yourself! List $4268.75. . . . . Now $3395

1970 THUNDERBIRD Dr. Landau
Demonstrator with white vinyl roof and white bucket seats. This beautiful car is loaded with all of the Ford accessory equipment. Price was $6287.50. . . Now $4995

1970 MUSTANG MACH I
Demonstrator equipped with the great performing "351" 4-V engine, automatic transmission, power steering, power brakes, air conditioning, radio, bucket seats, console. Was $4390.70. . . . . Now $3649

1970 NEW FAIRLANE "500"
Station wagon. This roomy car has a "351" V-8 engine, power steering, power brakes, air conditioning, radio tinted glass, whitewall tires, and wheel covers. List price $4170.45. . . . . Now $3499

TEST DRIVE ONE TODAY!

JACK PROSSER FORD
3786 Orlando Drive Sanford 322-1481

WE'VE CUT PRICES ON ALL USED CARS

We've got to get these used cars cleared out to make room for the trade-ins we receive during our new car model close-out.

Every car has a 1971 Tag & Inspection Sticker

SALE PRICE

1968 BUICK LESABRE
4 door, factory air, power steering and brakes. WAS $2495 $2199

1967 BUICK WILDCAT
4 door hardtop, factory air, all power. WAS $2295 $1995

1967 PLYMOUTH SATELLITE
2 door hardtop, premium tires, really nice. WAS $1495 $1399

1967 MERCURY PARKLANE
4 door hardtop, all power and factory air. WAS $1995 $1699

1966 BUICK LESABRE
4 door, factory air, power steering and brakes. WAS $1595 $1399

1966 CHEVROLET IMPALA
2 door hardtop, air conditioned, power steering and brakes. WAS $1595 $1399

1965 CHRYSLER NEW YORKER
4 door, all power equipped, factory air. WAS $1395 $1199

1965 PONTIAC EXECUTIVE
4 door hardtop, factory air, power steering and brakes. WAS $1395 $1199

1964 PONTIAC CATALINA
Station Wagon. WAS $895 $699

1963 PONTIAC GRAND PRIX
Coupe, full power and air conditioning. WAS $995 $799

1970 Countdown
ALL 1970 BUICKS, PONTIACS AND OPELS MUST GO TO MAKE ROOM FOR THE '71's.

Thse 1970's are in stock, serviced, and ready to go. Each has a 1971 tag and inspection sticker.

EVERY CAR WITH FACTORY AIR

BUICKS
1—SKYLARK
Custom 2 dr. hardtop
2—SKYLARKS
4 door sedans
6—LESABRES
4 door hardtops
4 door sedans
2 door hardtops
4—ELECTRA 225's
4 door
2 door hardtop
1—RIVIERA

PONTIACS
1—GTO
2—TEMPESTS T37
2 door hardtops
2—LEMANS
4 door sedans
4—CATALINAS
4 door hardtops
4 door sedans
1—BONNEVILLE
1—GRAND PRIX
coupe

OPELS
4—GT COUPES
10—WAGONS and Coupes

COME OUT AND SEE:
Harold Whittern, David Smith
Jim Benton, Dick Bowes
Tim Adams, Bill Hemphill

HEMPHILL PONTIAC-BUICK
2933 S. Orlando Dr., Sanford
Ph. 322-9530
Winter Park 831-4248
OPEL KADETT

A Respected Opinion Offered

Young People Get A Boost From Supreme Court Jurist's Wife

By KARREN A. MILLS
Associated Press Writer

ROCHESTER, Minn. (AP) — Dorothy Blackmun, wife of the nation's newest Supreme Court justice, thinks the current crop of young people are more honest than when she was a girl and says that speaks well for the country's future.

"They want to be honest about their lives, and I think I'd rather have them to be honest than to be covering up," Mrs. Harry Blackmun said. "I think it's more healthy."

She said she thinks it is all right for young people to protest and work for changes in society. "If they have something to offer . . . You don't get any progress without somebody willing to go out and fight for it."

"If they're just going out and protesting and destroying and don't have any concrete ideas for change, or aren't trying to find some ways of bettering the situation that they don't like . . . then I think they should get jobs and work up the way we all did," she said.

Mrs. Blackmun, who has daughters 27, 23 and 21 years old, took time out from packing at her Rochester home for an interview. The Blackmuns are moving to Washington, D.C., in early September.

The new justice's wife, known as "Dottie" to her friends said the so-called hippie segment of society is usually complaining about something. "I think they should get going and contribute, that you can't possibly find happiness if you're not contributing to somebody, someplace, or to some cause.

"I feel the only true happiness is the happiness that you can get from giving of your self, of your ideas, of anything that you have to give," she added.

The trim, 59-year-old Mrs. Blackmun said she feels young people are often unhappy because they are thinking only of themselves. "You've got to think about others. And until you do think about others, you can't possibly be happy."

If the hippies and other alienated youth would offer something to society, she added. "I think they'd be surprised at what they would find, at the personal satisfaction they would get."

Mrs. Blackmun, dressed in platform sandals and a swinging pants suit with a bright gold sleeveless tunic top and white, wide-legged pants, said she finds it sad that some young people can't have a good time in a normal, healthy manner such [illegible] was young.

"It's too bad today's rock festivals can't be the kin of affairs that I remember in the days of my youth where young people had fun over more simplistic things," she said.

Legal Notice

PROPOSED CONSTITUTIONAL AMENDMENTS TO BE VOTED ON NOVEMBER 3, 1970
NOTICE OF ELECTION

WHEREAS, The Legislature of 1969 and 1970, under the Constitution of the State of Florida, passed Joint Resolutions proposing amendments to the Constitution of the State of Florida, and they did determine and direct that the said Joint Resolutions be submitted to the electors of the State of Florida, at the General Election to be held on November 3, 1970;

NOW, THEREFORE, I, TOM ADAMS, Secretary of State of the State of Florida, do hereby give notice that a General Election will be held in each County in Florida, on the First Tuesday after the First Monday in November, which date is November 3, 1970, for the ratification or rejection of the Joint Resolutions proposing amendments to the Constitution of the State of Florida viz:

No. 1
Senate Joint Resolution No. 171

A JOINT RESOLUTION proposing an amendment to section 2, article VI, of the Constitution of the state of Florida, relating to electors.

Be It Resolved by the Legislature of the State of Florida:

That the following amendment to section 2, article VI, of the Constitution of the state of Florida is hereby agreed to and shall be submitted to the electors of this state for ratification or rejection at the general election to be held in 1970:

Section 2. Electors. — Every citizen of the United States who is at least eighteen years of age and who has been a permanent resident for one year in the state and six months in a county, if registered as provided by law, shall be an elector of that county. Provisions may be made by law for other bona fide residents of the state who are at least eighteen years of age to vote in the election of presidential electors.

No. 2
Conference Committee Joint Resolution No. 2

A JOINT RESOLUTION proposing an amendment to the Constitution of the state of Florida, adding new Section 14 to Article X, relating to legal majority.

Be It Resolved by the Legislature of the State of Florida:

That the following amendment adding new section 14 to Article X, of the Constitution of the State of Florida is hereby agreed to and shall be submitted to the electors of this state for ratification or rejection at the general election to be held in 1970:

Section 14. Legal Majority.— Every person shall reach legal majority upon attaining the age of eighteen (18) years, and thereafter shall have all the rights and responsibilities of an adult.

No. 3
House Joint Resolution No. 5512

A JOINT RESOLUTION proposing a revision of Article V of the State Constitution relating to the judicial department of the government.

Be It Resolved by the Legislature of the State of Florida:

That the following proposed revision of Article V of the State Constitution is agreed to and shall be submitted to the electors of Florida for ratification or rejection at the next general election to be held in November, 1970.

(Substantial rewording of article. For present text see Article V, State Constitution.)

ARTICLE V
JUDICIARY

SECTION 1. Courts.—The judicial power shall be vested in a supreme court, district courts of appeal, circuit courts, county courts magistrate courts, courts established for the trial of offenses against ordinances of municipalities or chartered counties, and, if established by law, a court of review of administrative action. Administrative officers or bodies may be granted quasi-judicial power in matters connected with the functions of their offices, and their orders shall be reviewed as provided by law.

SECTION 2. Administration; practice and procedure. — The supreme court shall adopt rules governing:
(a) the administrative supervision of all courts except courts established for the trial of offenses against ordinances of municipalities or chartered counties;
(b) the assignment of justices and judges, including consenting retired justices and judges, to temporary duty in any courts.
(c) practice and procedure in all courts, including the time for seeking appellate review;
(d) the locations for holding court; and
(e) the transfer of any matter to the proper court when the jurisdiction of a court has been improvidently invoked.

SECTION 3. Chief justice.—
(a) The chief justice of the supreme court shall be the chief administrative officer of the judicial system.
(b) At the beginning of each regular session of the legislature the chief justice shall by message inform it of the condition of the judicial system and recommend measures for the improvement of the administration of justice.

SECTION 4. Supreme Court.—
(a) ORGANIZATION. — The supreme court shall consist of seven justices, one of whom shall be chosen chief justice by the members of the court. Five justices shall constitute a quorum. The concurrence of four shall be necessary to a decision.
(b) JURISDICTION. — The supreme court:
(1) Shall hear appeals from final judgments of trial courts imposing the death penalty and from orders of trial courts and decisions of district courts of appeal initially and directly passing on the validity of a state statute or a federal statute or treaty, or construing a provision of the state or federal constitution.
(2) May review by certiorari any decision of a district court of appeal that affects a class of constitutional or state officers, that passes upon a question certified by the district court of appeal to be of great public interest, or that is in direct conflict with a decision of another district court of appeal or of the supreme court on the same question of law, and may issue writs of prohibition to courts and commissions in causes within the jurisdiction of the supreme court to review, and all writs necessary to the complete exercise of its jurisdiction.
(3) When provided by law, shall hear appeals from final judgments and orders of trial courts imposing life imprisonment or entered in proceedings for the validation of bonds or certificates of indebtedness, and issue writs of certiorari to the court of review of administrative action and commissions established by law and writs of mandamus and quo warranto to state officers and state agencies.
(4) The supreme court or any justice may issue writs of habeas corpus returnable before the supreme court or any justice, a district court of appeal or any judge thereof, or any circuit judge.

SECTION 5. District courts of appeal.—
(a) APPELLATE DISTRICTS. —The state by law shall be divided into not more than four appellate districts of one county or contiguous counties. There shall be a district court of appeal in each district consisting of not less than three judges. Three judges shall consider each case, and the concurrence of two shall be necessary to a decision.
(b) JURISDICTION. —
(1) District courts of appeal shall have jurisdiction to hear appeals, which may be taken as a matter of right, from final judgments or orders of trial courts, including those entered on review of administrative action, not directly appealable to the supreme court or a circuit court. They may review interlocutory orders in such cases to the extent provided in rules adopted by the supreme court.
(2) They shall have the power of direct review of administrative action as may be prescribed by law.
((3) A district court of appeal or any judge thereof may issue writs of habeas corpus returnable before that court or any judge thereof or before any circuit judge in that district. A district court of appeal may issue writs of mandamus, certiorari, prohibition, quo warranto, and other writs necessary to the complete exercise of its jurisdiction. To the extent necessary to dispose of all issues in a cause properly before it, a district court of appeal may exercise any of the appellate jurisdiction of the circuit courts.

SECTION 6. Court of review of administrative action. —There may be established by law a court of review of administrative action composed of not less than three judges. It shall have appeals from such administrative action as may be prescribed by law. Three judges shall consider each case, and the concurrence of two shall be necessary to a decision. The judges of the court shall be subject to impeachment.

SECTION 7. Circuits courts.—
(a) JUDICIAL CIRCUITS. — The state by law shall be divided into judicial circuits, each composed of one county or contiguous counties and containing a population of not less than one hundred thousand according to the last decennial census or other census authorized by general law except, the County of Monroe shall constitute one of the circuits.
(b) CIRCUIT COURTS. —There shall be a circuit court in each county.
(c) CIRCUIT JUDGES.— There shall be at least one circuit judge for each fifty thousand inhabitants or major fraction thereof in each circuit according to the last decennial census or other census authorized by law. Each circuit judge shall be a judge of the circuit court in each county in the circuit, except as otherwise provided herein. The county of residence of a circuit judge may be fixed by law, but shall not be changed with respect to an incumbent during his continuous tenure in office without his consent.
(d) JURISDICTION.—The circuit courts shall have all original jurisdiction not vested in other courts, and such jurisdiction of appeals from other trial courts as is prescribed by law. They shall have power to issue writs of mandamus, injunction, certiorari, prohibition, quo warranto, habeas corpus, and all other writs necessary or proper to the complete exercise of their jurisdiction. They shall have the power of direct review of administrative action prescribed by law.

SECTION 8. County courts. —
(a) COUNTY COURTS. — In each county having a population not in excess of one hundred thousand according to the last decennial census or census authorized by general law, and in no other county, there shall be a county court unless that court shall have been abolished, and not reestablished, by vote of the electors pursuant to law except, a county court in counties without a magistrate court exercising countywide territorial jurisdiction shall not be abolished.
(b) COUNTY JUDGES.— There shall be provided by law one or more judges for each county court.
(c) JURISDICTION.— County courts shall have the jurisdiction prescribed by general law. When provided by law, the county judge of any county shall be ex officio judge of a magistrate court within the county. Conditions upon which chartered counties or municipalities may authorize county courts to issue process and try violations of their ordinances may be prescribed by law.

SECTION 9. Magistrate courts.—
(a) COURTS.—There shall be a magistrate court in each county or, if the county be divided by law into magistrate court districts, in each magistrate court district, unless that court shall have been abolished, and not reestablished, by vote of the electors pursuant to law except, a magistrate court exercising countywide territorial jurisdiction in counties without a county court shall not be abolished. Magistrate court districts may be consolidated or changed by law.
(b) NUMBER OF JUDGES.— There shall be one or more judges for each magistrate court as provided by law.
(c) JURISDICTION.—The judges of magistrate courts shall perform such duties and exercise such jurisdiction as shall be prescribed by general law. Conditions upon which chartered counties or municipalities may authorize magistrate courts to issue process and try violations of their ordinances may be prescribed by law except, in the case of chartered counties, no such authority shall be given to a magistrate court to try violations of county ordinances unless authorized in the charter of the county or approved by vote of the electors of the county.

SECTION 10.— Additional judges.—Additional judges for any court may be authorized by law upon certification of need by the supreme court.

SECTION 11. Specialized divisions of circuit courts.—
(a) DIVISIONS; JURISDICTION.—A uniform system of specialized divisions of the circuit court may be established by general law in all counties having a population in excess of one hundred thousand according to the last decennial census or other census authorized by general law, each division exercising the specific jurisdiction fixed by general law.
(b) JUDGES. — There shall be provided by law one or more circuit judges for each specialized division of a circuit court who shall be judges only of the circuit court in the county in which their respective divisions are situate. Judges of specialized divisions shall be elected to their respective divisions by the electors of the county in which their divisions are situate.
(c) JURISDICTION OF JUDGES. — All judges of the circuit court in each county, including judges of specialized divisions, shall have jurisdiction to hear all cases within the jurisdiction of the circuit court in that county.

SECTION 12. Eligibility. — A justice or judge shall be a citizen and elector of the state and reside in the territorial jurisdiction of his court. A justice of the supreme court or judge of a district court of appeal or court of review of administrative action must have been a member of the bar of Florida for the preceding ten years. A judge of a circuit court must have been a member of the bar of Florida for the preceding five years. Each judge of a county court or magistrate court must be a member of the bar of Florida unless otherwise provided by general or special law.

SECTION 13. Vacancies.— The governor shall fill by appointment each vacancy in judicial office. Judicial nominating commissions may be established by law, and appointments to judicial office may be limited to nominees of such commissions. All appointments to judicial nominating commissions shall be subject to confirmation by the Senate.

SECTION 14. Elections; terms—
(a) Justices and judges shall be chosen by the electors within the territorial jurisdiction of their respective courts in the same manner as other state and county officers are elected or, when provided by general law, in nonpartisan elections; except the method of selection of judges of the court of review of administrative action may be prescribed by law.
(b) The terms of all justices of the supreme court, judges of district courts of appeal, judges of the court of review of administrative action and circuit judges shall be for six years. The terms of judges of county courts and magistrate courts shall be prescribed by general law. The terms of justices of the supreme court and judges of the district courts of appeal shall be appropriately staggered.

SECTION 15. Discipline; retirement; removal.—
(a) There shall be a judicial qualifications commission composed of:
(1) two judges of district courts of appeal appointed by the judges of those courts and two judges of circuit courts appointed by the judges of those courts; and, when provided by law, not more than two judges of the court of review of administrative action appointed by the judges of that court, one judge of a county court appointed by the judges of those courts and one judge of a magistrate court appointed by the judges of those courts;
(2) two electors who have resided in the state and been members of the bar of the state for eight years, appointed by the governing body of the bar of Florida; and
(3) three electors who have resided in the state for five years and have never held judicial office or been members of the bar, appointed by the governor.
(b) The members of the judicial qualifications commission shall serve appropriately staggered terms not longer than six years fixed by law. No member of the commission shall hold office in a political party or, except as provided herein, public office. The commission shall elect one of its members as its chairman.
(c) The supreme court shall adopt rules regulating proceedings of the commission, the filling of vacancies by the appointing authorities and the temporary replacement of disqualified or incapacitated members. After recommendation of removal of any justice or judge, the record of the proceedings of the commission relating thereto shall be made public.
(d) Upon recommendation of the judicial qualifications commission, concurred in by two thirds of its members, the supreme court may order that any justice of the supreme court, judge of district court of appeal, judge of the court of review of administrative action, judge of a circuit court, and when provided by law any judge of a county court or judge of a magistrate court, may be disciplined by private reprimand; removed from office, with termination of compensation, for willful or persistent failure to perform his duties or for other conduct unbecoming a member of the judiciary; or involuntarily retired for any disability which seriously interferes with the performance of his duties and which is permanent.
(e) A justice or judge shall not serve after attaining the age of seventy years except to complete a term half of which he has served or upon temporary assignment.
(f) The power of removal conferred by this section shall be cumulative to the power of impeachment and to the power of suspension by the governor and removal by the senate as to judges of county courts and judges of magistrate courts.
(g) A justice or judge removed from office shall be subject to discipline as an attorney for professional misconduct prior to or during his tenure in office.

SECTION 16. Prohibited activities.— Justices of the supreme court, judges of district courts of appeal, judges of the court of review of administrative actions and judges of circuit courts shall devote full time to their judicial duties. They shall not engage in the practice of law or hold office in any political party. Similar prohibitions with respect to judges of other courts may be provided by law.

SECTION 17. Judicial salaries. —Justices of the supreme court and judges of district courts of appeal, the court of review of administrative action and circuit courts shall be compensated by salaries fixed by general law which shall not be diminished during the terms for which they have been elected or appointed, unless as a part of a general reduction of salaries applying uniformly to all salaried officers of the state. No circuit judge shall be paid a salary equal to or greater than the salary paid judges of district courts of appeal nor shall any judge of a district court of appeal be paid a salary equal to or greater than the salary paid to the justices of the supreme court. Judges of county courts and magistrate courts shall be compensated by salaries fixed by law, and may also be compensated for nonjudicial services as provided by law.

SECTION 18. Grand juries.—
(a) The composition, length of service and number of grand juries shall be prescribed by general law. For these purposes, counties may be reasonably classified on the basis of population.
(b) A grand jury shall be convened in each county at least once in each year.
(c) The proceedings of grand juries shall be regulated by rules adopted by the supreme court.
(d) Except as a reasonable incident to a report of its findings relating to the adequacy and care of public property and facilities, the conduct of public business or the performance of duties by public officers or employees, no grand jury shall make a presentment, other than a formal charge of crime, which is derogatory of any person.

SECTION 19. State attorneys.— In each judicial circuit a state attorney shall be elected for a term of four years to perform duties prescribed by law. State attorneys shall appoint such number of assistant state attorneys as may be authorized by law. The salaries of state attorneys and assistant state attorneys shall be fixed by general law.

SECTION 20. Attorneys; admission and discipline.— The supreme court shall have exclusive jurisdiction to regulate, in such manner and through such agencies as may be prescribed by its rules, the admission of persons to the practice of law and the discipline of persons admitted.

SECTION 21. Trial by jury.— Every charge of violation of a county or municipal ordinance, which is also a violation of state law, in a court in which a jury trial is not provided shall be transferred, upon demand of the defendant, to an appropriate court in which a trial by jury may be secured.

SECTION 22. Schedule.—
(a) This article shall replace all of Article V of the Constitution of 1885, as amended, which shall then stand repealed.
(b) Except to the extent inconsistent with the provisions of this article, all provisions of law and rules of court in force on the effective date shall continue in effect until superseded in a manner authorized by the constitution.
(c) On the effective date of this article and until changed by general law adopted thereafter, there shall be established in the circuit court in each county in which the population is in excess of one hundred thousand according to the last decennial census or other census authorized by general law, a juvenile and domestic relations division, a probate division and a criminal division. Until provided by general law as required in section 11(a) herein, each such division shall hear cases assigned to it pursuant to rules adopted by the supreme court.
(d) After this article becomes effective, and until changed by law consistent with this article:
(1) The supreme court shall have the jurisdiction immediately theretofore exercised by it.
(2) District courts of appeal shall have the jurisdiction immediately theretofore exercised by them.
(3) Circuit courts shall have the jurisdiction immediately theretofore exercised by them and by all the courts abolished by this article, except the jurisdiction vested by this article in other courts.
(4) In addition to the trial of misdemeanors, each county court shall have all of the jurisdiction immediately theretofore exercised by the county judge's court, the county court, the juvenile court, and any small claims court presided over by the county judge, wherein such courts existed in the respective county immediately before this article became effective.
(5) Magistrate courts in each county shall exercise in their respective counties and districts the jurisdiction in civil cases and the trial jurisdiction in criminal cases exercised by the respective small claims courts whose judges held no other office, small claims-magistrate courts, magistrates court of Brevard County, traffic court of Hillsborough County, and justice of the peace courts immediately before this article became effective, each judge being limited to the jurisdiction theretofore exercised by the court of which he was judge. All judges of magistrate courts shall be coroners and committing magistrates.
(e) When this article becomes effective:
(1) All courts not herein authorized shall cease to exist and jurisdiction to conclude all pending cases and enforce all prior judgments shall vest in the court which, under this article, would have jurisdiction of the cause if thereafter instituted. All records of, and property held by, courts abolished hereby shall be transferred to the proper officer of the appropriate court under this article.
(2) In counties having a population in excess of one hundred thousand according to the last decennial census or other census authorized by general law, judges of county judges' courts, juvenile courts and juvenile and domestic relations courts shall become judges of the circuit court in the county in which they reside. The judges of the civil courts of record of Dade and Hillsborough Counties, the criminal courts of record of Dade, Duval, Hillsborough, Monroe, Orange, Palm Beach, and Polk Counties and of the felony court of record of Volusia County, the civil and criminal court of record of Pinellas County and the courts of record of Broward, Brevard, Escambia, Lee, Manatee, and Sarasota Counties shall become judges of the circuit court in the county in which they reside. All judges of various courts who become judges of circuit courts pursuant to this section shall serve as circuit judges for the remainder of terms expiring with terms of other circuit judges. All judges of the criminal courts of record of Dade, Duval, Hillsborough, Orange, Palm Beach, and Polk Counties and of the felony court of record of Volusia County and an appropriate number of judges of the courts of record of Broward, Brevard, Escambia, and Sarasota Counties shall be assigned by the chief justice of the supreme court to service in criminal divisions of the circuit court in the county in which they reside. Judges of the juvenile division of the court of record of Escambia County and judges of juvenile courts and juvenile and domestic relations courts who become judges of circuit courts shall be assigned to the juvenile and domestic relations divisions of the circuit court in the county in which they reside, and judges of county judges' courts who become judges of circuit courts shall be assigned to the probate division of the circuit court in the county in which they reside.
(3) In counties having a population not in excess of one hundred thousand according to the last decennial census or other census authorized by general law, judges of the county judges' courts shall become judges of the county court in the county in which they reside. In counties having a population not in excess of one hundred thousand according to the last decennial census or other census authorized by general law, judges of juvenile courts who hold no other office shall become judges of the county court in that county, and for the remainder of their terms, they shall receive a salary not less than they received as juvenile court judges immediately before the effective date of this article. The judge of the court of record of Alachua County shall become a judge of the county court of Alachua County.
(4) Justices of the peace, judges of the small claims-magistrate courts, magistrates court of Brevard County, traffic court of Hillsborough County, and the judges of small claims courts who hold no other office, shall become judges of magistrate courts, each serving, for the remainder of his term, a magistrate court district identical with his former territorial jurisdiction.
(5) Until otherwise provided by county charter or by vote of the electors pursuant to law, there shall be a constable, elected for a term of four years, in each magistrate court district succeeding to the territory of a justice of the peace district existing immediately before the effective date of this article.
(6) When no provision has been made for the judge of any court abolished by this article, such judge shall become a judge of the court in which is vested the greater part of the jurisdiction of his previous court for the remainder of his term or, in the event he becomes a circuit judge, for the remainder of a term expiring with the terms of other circuit judges.
(f) SPECIAL LOCAL PROVISIONS.— The following special provisions shall apply to the designated courts and counties superseding inconsistent general provisions:
(1) For purpose of this article, with the exception of section 7, Alachua County shall be considered as having a population not in excess of one hundred thousand until after the 1980 federal decennial census.
(2) In Escambia County until otherwise provided by law approved by vote of the electors, and in Broward County until otherwise provided by law there shall be a county clerk who shall also be clerk of the board of county commissioners, county recorder, and ex officio auditor and shall perform the duties prescribed by law.
(3) In Escambia and Broward Counties until otherwise provided by law, the clerk of the circuit court shall serve as clerk of all magistrate courts in the respective counties and perform duties prescribed by law. In Polk County the clerk of the criminal court of record shall, until otherwise provided by law, serve as clerk of all magistrate courts and perform duties precribed by law.
(4) No magistrate court shall be established by this article in any county in which immediately before the effective date of this article there was no justice of the peace court, magistrates court, or small claims court whose judge holds no other office, except a magistrate court shall be established in Pinellas County upon the effective date hereof.
(g) LIMITED OPERATION OF SOME PROVISIONS.—
(1) The qualifications for appointment or election to judicial office fixed by section 12 shall not apply to the future election of persons to judicial offices held by them immediately after this article becomes effective.
(2) No justice or judge holding office immediately after this article becomes effective who held judicial office on June 30, 1957, shall be subject to retirement from judicial office pursuant to section 15(e).
(3) Except as provided in sections 1, 2(c), 3, 8(c), 9(c), and 21, this article shall not apply to courts having jurisdiction for the trial of offenses against ordinances of municipalities or counties.
(4) The court authorized by Article VIII sections 6 (e) and 6(f), of the Constitution as amended in 1968 shall not be affected by this article except as provided in sections 1, 2(c), 3, and 21.
(5) Notwithstanding the provisions of section 7(a), and until otherwise provided by law, the third judicial circuit as constituted immediately prior to the adoption of this article shall continue to constitute a judicial circuit.
(h) NUMBER OF JUDGES. — Until changed by law the number of judges of the circuit court in each circuit shall be that number required by section 7 (c), increased by the number of judges of other courts becoming circuit judges by operation of this section, with one additional judge in the circuit in which is located Duval County and one additional judge in the circuit in which is located the state capital.
(i) ELECTION OF JUDGES.— Should provision be made by law for the nonpartisan election of justices and judges in odd-numbered years, the first such law may provide that the term of each judicial office beginning next after the first such election shall be one year shorter than as otherwise provided herein.
(j) NONJUDICIAL DUTIES OF COUNTY JUDGES.— Until otherwise provided by law, the nonjudicial duties required of county judges shall be performed by the judges of the county courts in counties in which that office exists, and in counties in which there is no county court they shall be performed by the officers to whom they may be assigned by proclamation of the governor.
(k) COUNTY SOLICITORS, PROSECUTING ATTORNEYS. — Until otherwise provided by law, county solicitors or county prosecuting attorneys, when those offices exist by law, shall prosecute the classes of crime within the jurisdiction of their respective offices immediately prior to the date this article becomes effective. The offices of county solicitor or county prosecuting attorney, if elected, shall not be abolished in any county except by vote of the electors of that county.
(l) POPULATION CHANGES.— Each judge of a county court in a county which attains a population in excess of one hundred thousand according to the decennial census or other census authorized by general law taken next after this article becomes effective shall become a judge of the circuit court in that county for the remainder of a term expiring with the terms of other circuit judges and shall be assigned by the chief justice of the supreme court to service in an appropriate specialized division of the circuit court in that county.
(m) CLERK OF COURTS. — After the effective date of this article, clerks of courts shall continue to serve as follows:
(1) Except as hereinafter provided, the clerks of the circuit court will continue to serve in such offices in their respective counties.
(2) In counties having a population not in excess of one hundred thousand according to the last decennial census or census authorized by general law, the elective clerks of the courts abolished by this article who are in office immediately before the effective date shall serve the remainder of their terms as clerks of the county courts in their respective counties with salaries not less than they were receiving immediately before the effective date of this article.
(3) Except as hereinafter provided, in counties having a population in excess of one hundred thousand, the elective clerks of the courts abolished by this article who are in office immediately before the effective date of this article shall serve the remainder of their term as deputies to the clerk of the circuit court in their respective counties with salaries not less than they were receiving immediately before the effective date of this article.
(4) In Escambia and Broward Counties the persons holding the offices of clerk, of the circuit court immediately before the effective date of this article shall become, for the remainder of their term, the county clerk of their respective counties, which offices are established in section 22(f)(2) of this article.
(5) In Escambia and Broward Counties the persons holding the offices of clerk of the court of record immediately before the effective date of this article shall become the clerk of the circuit court in their respective counties for the remainder of their term.
(n) DELECTION OF OBSOLETE SCHEDULE ITEMS.—The legislature shall have power, by concurrent resolution, to delete from this article any subsection of this section 22, including this subsection, when all events to which the subsection to be deleted is or could become applicable have occurred. A legislative determination of fact made as a basis for application of this subsection shall be subject to judicial review.
(o) EFFECTIVE DATE. —Unless otherwise provided herein, this article shall become effective at 12:01 o'clock A. M. Eastern Standard Time, July 1, A. D., 1971.

No. 4
Committee Substitute for House Joint Resolutions Nos. 2853 and 4040

A JOINT RESOLUTION proposing an amendment to Article VII of the Constitution of the State of Florida adding section 14, permitting the issuance, when authorized by law, of state bonds to finance the construction of air and water pollution control and abatement and solid waste disposal facilities to be operated by the state or by municipalities, counties, districts, authorities and other governmental agencies, to be primarily secured by a pledge of all or any part of revenues or rentals to be derived from operation of such facilities, special assessments, and other revenues legally available for such purpose, and additionally secured by the full faith and credit of the State of Florida; providing for certification by a state fiscal agency, created by law, that sufficient pledged revenues will be available to pay all debt service requirements for such bonds; providing for the pledge of the full faith and credit of counties, municipalities, districts, authorities, and agencies thereof for payment of rentals to the state under lease - purchase agreements; providing for loans to local governmental agencies.

Be It Resolved by the Legislature of the State of Florida:

That the following amendment to Article VII of the State Constitution, adding section 14, is agreed to and shall be submitted to the electors of Florida for ratification or rejection at the general election to be held in November 1970:

Section 14. Bonds for pollution control and abatement facilities. —(a) When authorized by law, state bonds pledging the full faith and credit of the state may be issued without an election to finance the construction of air and water pollution control and abatement and solid waste disposal facilities (herein referred to as "facilities") to be operated by any municipality, county, district or authority, or any agency thereof (herein referred to as "local governmental agencies"), or by any agency of the State of Florida. Such bonds shall be secured by a pledge of and shall be payable primarily from all or any part of revenues to be derived from operation of such facilities, special assessments, rentals to be received under lease-purchase agreements herein provided for, any other revenues that may be legally available for such purpose, including revenues from other facilities, or any combination thereof (herein collectively referred to as "pledged revenues"), and shall be additionally secured by the full faith and credit of the State of Florida.
(b) No such bonds shall be issued unless a state fiscal agency, created by law, has made a determination that in no state fiscal year will the debt service requirements of the bonds proposed to be issued and all other bonds secured by the pledged revenues exceed seventy - five (75) per cent of the pledged revenues.
(c) The state may lease any of such facilities to any local governmental agency, under lease-purchase agreements for such periods and under such other terms and conditions as may be mutually agreed upon. The local governmental agencies may pledge the revenues derived from such leased facilities or any other available funds for the payment of rentals thereunder; and, in addition, the full faith and credit and taxing power of such local governmental agencies may be pledged for the payment of such rentals without any election of freeholder electors or qualified electors.
(d) The state may also issue such bonds for the purpose of loaning money to local governmental agencies, for the construction of such facilities to be owned or operated by any of such local governmental agencies. Such loans shall bear interest at not more than one-half of one per cent per annum greater than the last preceding issues of state bonds pursuant to this section, shall be secured by the pledged revenues, and may be additionally secured by the full faith and credit of the local governmental agencies.
(e) The total outstanding principal of state bonds issued pursuant to this section 14 shall never exceed fifty (50) per cent of the total tax revenues of the state for the two preceding fiscal years.

No. 5
House Joint Resolution No. 792

A JOINT RESOLUTION proposing an amendment to Section 11 of Article X of the Florida Constitution; providing authority for sale of sovereignty submerged lands only when in the public interest and providing authority for private use of sovereignty submerged lands only when not contrary to the public interest.

Be It Resolved by the Legislature of the State of Florida:

That the following proposed amendment of Section 11 of Article X of the Constitution of Florida is agreed to and shall be submitted to the electors of the state for ratification or rejection at the general election to be held in November, 1970:

Section 11. Sovereignty lands. —The title to lands under navigable waters, within the boundaries of the state, which have not been alienated, including beaches below mean high water lines, is held by the state, by virtue of its sovereignty, in trust for all the people. Sale of such lands may be authorized by law, but only when in the public interest. Private use of portions of such lands may be authorized by law, but only when not contrary to the public interest.

No. 6
Senate Joint Resolution No. 1592

A JOINT RESOLUTION proposing an amendment to the State Constitution; amending Section 15(b) of Article III; providing for four year terms for members of the House of Representatives.

Be It Resolved by the Legislature of the State of Florida:

That the following amendment to Section 15(b) of Article III of the State Constitution is agreed to and shall be submitted to the electors of Florida for ratification or rejection at the next general election to be held in November 1970:

Section 15. Terms and qualifications of legislators.—
(b) REPRESENTATIVES. Members of the house of representatives shall be elected for terms of four years. Those from even numbered districts in the years the numbers of which are multiples of four and those from odd numbered districts in even numbered years the numbers of which are not multiples of four; except, at the election next following a reapportionment, some representatives shall be elected for terms of two years when necessary to maintain staggered terms.

No. 7
House Joint Resolution No. 1262

A JOINT RESOLUTION proposing an amendment to Section 9 of Article VII of the State Constitution to authorize school boards to levy ad valorem taxes in excess of ten (10) mills for periods up to ten (10) years for capital improvement purposes when authorized by vote of electors who are owners of freeholds not wholly exempt from taxation.

Be It Resolved by the Legislature of the State of Florida:

That the following amendment to Section 9 of Article VII of the State Constitution is agreed to and shall be submitted to the electors of the state for ratification or rejection at the general election to be held in November 1970.

SECTION 9. Local taxes.—
(a) Counties, school districts, and municipalities shall, and special districts may, be authorized by law to levy ad valorem taxes and may be authorized by general law to levy other taxes, for their respective purposes, except ad valorem taxes on intangible personal property and taxes prohibited by this constitution.
(b) Ad valorem taxes, exclusive of taxes levied for the payment of bonds and taxes levied for periods not longer than two (2) years, or not longer than ten (10) years in the case of taxes designated by a school board for capital improvements, when authorized by vote of the electors who are the owners of freeholds therein not wholly exempt from taxation, shall not be levied in excess of the following millages upon the assessed value of real estate and tangible personal property: for all county purposes, ten (10) mills; for all municipal purposes, ten (10) mills; for all school purposes, ten (10) mills; and for special districts a millage authorized by law approved by vote of the electors who are owners of freeholds therein not wholly exempt from taxation. A county furnishing municipal services may, to the extent authorized by law, levy additional taxes within the limits fixed for municipal purposes.

IN TESTIMONY WHEREOF, I have hereunto set my hand and affixed the Great Seal of the State of Florida at Tallahassee, the Capital, this the 20th day of August, A. D., 1970.
(SEAL)
TOM ADAMS
Secretary of State
Publish Aug. 27, Sept. 24, 1970
DEG-66

The Sanford Herald
Friday, August 28, 1970 — Sanford, Florida 32771
62 Year, No. 263 — Price 10 Cents

Bids Opened On Pollution Control

Special Meeting Of City Council

By MARION BETHEA

Bid tabulations were opened this morning at a special meeting of Altamonte Springs City Council for phase two of the water pollution control facilities. The project is being financed through a $995,000 loan, $247,500 grant from the office of Housing and Urban Development (HUD), $304,500 grant from the Federal Water Quality Administration and the balance of $250,000 financed by city funds.

Seventeen contractors submitted bids upon three sections: Section A - sanitary sewers and force mains; Section B - pump stations; and Section C - the treatment plant. Following the opening of the bids, Harold Radcliffe of the city's consulting engineering firm of Glace and Radcliffe, Inc., told the contractors that his firm would tabulate the bids and give a report to the city which would later be available to interested parties.

Swofford Is Pleased

Mayor Lawrence Swofford, who appeared obviously pleased during the procedings, recessed the meeting until 8 p.m. tonight. At that time council will adopt a tentative resolution for conditional award of the contract subject to the approval of HUD. Bob Cassells, representative of HUD from Atlanta, was present at the meeting. All of the Altamonte City Council were present as well as the attorney, S. J. Davis.

Apparent low bidder on sanitary sewers and force mains was Smith-Sweger Construction Co., Clearwater with a bid of $551,985.55. Low bidder on pump stations was Petersen Construction Company of Orlando with a bid of $200,021. Low bidder on the treatment plant was Chilton Construction Company of Dunedin with a bid of $393,791.

Council anticipates adopting the tentative resolution within 30 minutes at its meeting tonight.

OFFERING LEGAL ADVICE
ATTORNEY S. JOSEPH DAVIS (left) explains a point of law for Altamonte Mayor Lawrence Swofford during this morning's meeting.

Two Daughters Returned Home

By CHARNER LEONE

The pre-teen daughters of Mrs. Frederick Reek will be returned to her custody as a result of a hearing Thursday in the chambers of Juvenile and County Judge Wallace Hall.

A preliminary hearing which will determine the necessity of a trial has been continued for six months.

Meanwhile, Mrs. Reek, whose eight-year-old daughter was "held prisoner in a bedroom containing human waste for a long time," is free on a $1,000 bond.

The girls, aged eight and 12, have been living in a foster home together. According to Judge Hall the welfare department has been ordered to return the girls to their mother before school starts.

The 38-year-old Longwood mother has remarried since her arrest July 15 by the Sheriff's department.

Only July 15 the eight-year-old child escaped from the bedroom in which she had been held prisoner, and broke into a neighbor's home in search of food. The door to the bedroom had been tied shut with a rope.

Represented by attorney Roger Berry the brunette mother told the judge that she had been working long hours and the 12-year-old had been left in care of the younger sister.

Financial reports taken by the welfare department, indicate that the family situation has improved substantially since Mrs. Reek's arrest. The case is still open, said Judge Hall, and if any further mistreatment of the children is reported he may take further action in his official capacity as juvenile judge.

Around The Clock

By JOHN A. SPOLSKI

Heard on TV's TODAY SHOW . . . about the Women's Liberation . . . they now want to change it from Amen to Awoman!

(Speaking on behalf of the gents, "You babes keep it up and Jackie Gleason's famous punch line will come to fruition . . . 'I'm gonna send you to the moon'.")

• • •

And I just know that somewhere out there in reader's-land there'll just have to be some joker who'll conclude the singing of the hymn, this Sunday, in that fashion.

• • •

Certainly blessed are they that are ambitious; but the ambition must be pursued not by self-assertion, but by self-extinction.

• • •

You Gator Fans . . . heard the latest? About flanker Carlos Alvarez, only sophomore on last year's All-American team, to miss the entire season due to a knee injury . . . and may be 'red-shirted' . . .

• • •

Understand that last night's Merv Griffin show was halted half-way through the taping when both the white and black musicians made their demand for more "black creative music" on television.

They left the show and a CBS spokesman said it would be completed later . . . with an entire new staff of musicians, I presume.

• • •

Odd Sightings . . . A glassy-eyed and dishelved youth, sitting ala Mahatma Ghandi and cross-legged in the middle of the new Orora Road extension . . . causing cars to circle around his position . . . RIGHT SMACK-DAB ON THE YELLOW LINE.

He was trying to hitch-hike and I understand that the Sheriff's Department complied with the request.

And before you ask . . . "Of course he was . . ."

• • •

Since Channel 9 went to their newly-installed and much improved power antenna, many complaints heard about ghosting on the screen. According to our TV 'expert' and Editorial Editor Stafford Derby, his usually realiable and unimpeachable source says to change the direction so that it faces east instead of west and you'll be back on the beam. (And if it doesn't work, don't call me . . . Derby's number is . . .)

• • •

The three great essentials to achieve anything worthwhile are first, hard work; second, stick-toitiveness; third, common sense.

Thomas Edison

FRIDAY Headlines Inside THE HERALD

World News

Russia has built North Vietnamese MIG strength to about three times its size at the height of the air war three years ago. (Page 1B)

U.S. helicopter losses pass the 4,000 mark in the Indochina war. (Page 1B)

Vice President Spiro T. Agnew pays a lunch-time visit to Phnom Penh to confer with Cambodian Premier Lon Nol, then flies to Bangkok, the last stop on his Asian tour. (Page 1B)

Around The Nation

How deeply President Nixon intends to commit, the, United States in Cambodia remains unclear. (Page 8A)

Sports World Thrillers

Seminole High has a good practice session. (Page 6A)

Sanford fighters in Eustis tonight. (Page 7A)

Statewide Developments

A Negro mother whose court fight won a burial plot in an all-white cemetery for her son killed in Vietnam says the experience left her unwilling to let two younger sons go to war. (Page 5A)

Harrold Carswell slams Rep. William Cramer for being a member of the House subcommittee that strengthened the "socialistic" 1964 Civil Rights Act and gave "control of chools in the South to the Justice Department." (Page 5A)

WEATHER — Yesterday's high 94 low 72 with .15 of an inch of rain.

Partly cloudy to occasionally cloudy through Saturday with thundershowers likely mainly during afternoon and evening.

Daily Features

Area deaths	3A	Entertainment	Guide
Bridge	4B	Friendly Season	5A
Calendar	8A	Horoscope	4B
Church news	2A	Hospital notes	3A
Classified ads	6B-7B	Pass It On	8A
Comics	4B-5B	Public notices	5B-6B
Crossword puzzle	5B	Society	2B-8B
Dr. Crane	4B	Sports	6A-7A
Dear Abby	4B	TV	Guide
Editorial Comment	4A	Wall St. Chatter	5A

"FOLLOW ME . . ."

OBEYING the Biblical injunction to "Take up your cross . . ." approximately 25 youths from Casselberry Community United Methodist Church dramatically demonstrated for Christ by carrying this 150 pound cross and signs at Seminole Plaza, down Highway 17-92 to Casselberry Plaza and a rally at City Hall. (A good story about good kids!)
(Melenda Casselberry Photo)

Board Rules For Polk; Gets $23,000 Extra

By BILL SCOTT

Seminole County Sheriff John Polk received word this morning that a State Appeal Board had ordered the county commission to restore $23,073 to the sheriff's departmental budget.

Polk with Douglas Stenstrom, attorney, appeared before the appeal board Monday requesting the restoration of $63,594 slashed by the commission in county budget talks.

The additional funds added to the money already approved by the commission for the 1970-71 fiscal year operations brings the total sheriff's budget to $587,348, an all-time high for the department's operations.

The additional funds will mean one juvenile officer and one investigator can be added to the sheriff's department at $13,615 cost.

A special tape-phone recorder is included in the restored expenses and should cost $6,972.50, according to the sheriff's figures. Also included in the amount are legal fees amounting to $1,500, dues of $337 to the Florida Sheriff's Association and $648.30 for uniforms for the two new officers.

According to Polk, the budget increase will mean an additional .08 of a mill added to the county's taxes. The sheriff issued a written statement outlining views on the appeal and the resulting action by the board composed of a representative from the governor's, treasurer's, and comptroller's office.

Really Concerned

"I was really concerned in my appeal with four major programs, which we are trying to develop.

The first is in the area of a full attack on organized crime operating in Seminole County, and I felt certain that the board would allow me certain money to employ a full time investigator or to work in this field.

"The second has to do with our serious narcotics problem and I was proud that the board agreed that we need an additional juvenile officer to work exclusively in this area of drug abuse.

"Our third program has to do with juvenile crime control; since the board gave me the additional juvenile officer to handle the narcotics problems, our other juvenile officer is now free to devote his time to an effective juvenile crime control program.

But I'm Disappointed

"Frankly, I was disappointed that we did not get the help we hoped for in our fourth program of traffic control and effective crime detection. I have been concerned about the rapid increase in traffic violations and felonies and misdemeanors in general. "It has always been my desire to answer all calls as quickly as possible, but in the past there have been times when there were considerable delays due to the lack of personnel however, we will continue to try to cut down on the time lapse between receiving a call and the arrival on the scene of our men.

"I think the board declined to approve the additional $7,800 we requested for vehicles as (Continued on Page 1B, Col. 4)

Special Couple

Today some lucky out of state couple will be detained by the Sanford Seminole Jaycees to spend a "Weekend in Sanford." With the help of the Seminole County Sheriff's Office, the Jaycees will endeavor to promote the Sanford area by stopping an out-of-state couple and treating them to a weekend of luxury in Sanford, compliments of the Jaycees and local merchants.

Mayor Lee Moore will present the key to the city to the couple at 10 a.m. Saturday, August 29, at the JC Information Center located at 5th and French Ave.

Caught By Phone Tip

Burglar Foiled In Local Break-In

Sanford Police early today arrested a 35-year-old laborer alleged to have been in the process of breaking into a Sanford Avenue grocery store.

Albert Cecil Ellenburg, 401 Magnolia Avenue, Sanford, was charged this morning with attempted breaking and entering and possession of burglary tools after police answered a telephone tip that the Park and Shop Grocery on Sanford Avenue was being burglarized.

Lt. Michael Rotundo arrested Ellenburg at 329 Sanford Avenue, after Patrolman Robert Bernosky, Sgt. Roy Williams and Sgt. Richard Nooney closed in on the man. Another man believed to have been an accomplice of Ellenburg apparently escaped in the foray.

Ellenburg was released from Raiford Prison in July, according to Sgt. Williams, who reported the man had served a previous term for attempted burglary.

Sanford police at noon Thursday arrested Edward W. Porter, 22, on a possession of hallucigenic drugs violation after 20 capsules were found on the man, when he was charged with soliciting rides at intersection of 25th Street and French Avenue. Porter was booked by Sgt. Tom Noel, Lt. Charles Fagen, and Detective Ralph Russell.

Seminole County investigators are checking reports of two fire bombs being tossed last night in a parking lot at Terrace Apartments on SR 427 in Altamonte Springs. The explosions shattered car windows, according to the county report.

Approximately $50 in cash and several rings and watches of undetermined value were removed by a burglar who entered the home of Silveria Garcia, 2821 Casa Loma Way of SR 436 last night. Deputy Harold Taylor is investigating.

Lake Talmo Annexed By City Of Longwood

By ANN RILEY

The Lake Talmo section was annexed in to the City of Longwood Thursday night by official action of the city council.

A resolution was passed to have the county tax assessor assess all property in the city and collect all property tax and to authorize the mayor and clerk to execute the agreement in accordance with the 1969 law passed by the legislature.

The city budget will be discussed at a work session Sept. 5, 1-3 p.m. Police Chief Eddie Sweat will request $73,797 for the operation of the police department, including $55,908 for salaries. Last year's total police allotment was $55,135.

A prayer was offered for Councilman E. E. Williamson who is in intensive care unit of Winter Park Memorial Hospital after suffering an apparent stroke at Super Valu Food Store, where he is employed.

SAVE NOW

Right now is a great time to buy a better car because it's a time when you can save big money. New car sales have been good, which means we have a big selection of cars we're anxious to move. Come in today, we'll talk savings!

EXAMPLE:
1958 Pontiac Star Chief
Excellent Condition. $295

ASK FOR: George Daniels, Dave Carlton, Prince Dawson, Don Pope, Jack Davis

BILL BAKER VOLKSWAGEN, INC
"Seminole County's Only Authorized VW Dealer"
3219 S. Orlando Dr. Sanford 322-1835