

# Sanford Herald

82nd Year, No. 254 — Sanford, Florida

## NEWS DIGEST

### INSIDE

#### Check this special section

Inside today, the Herald's newest Newcomer's Guide, the essential primer on The Sanford Lake Mary area for new residents of Seminole County, or anyone who needs an introduction to the fundamentals of local urban affairs.

#### Sports

##### Sanford Reds win again

SANFORD — Like fine wine, the Sanford Reds seem to be getting better with age. And on Friday night, the team that could try out for the series "Thirtysomething" beat yet another young team in the Buddy Lake League, knocking off the East Coast All Stars 14-1.

See Page 1B

##### SCC players get scholarships

SANFORD — Two Seminole Community College graduates will be continuing their athletic and academic endeavors next year after signing scholarships this past week.

Sean Hester and Patrick Shaw have accepted scholarships to attend Embury Riddell Aeronautical University in Daytona Beach and Fort Lewis College in Durango, Colorado, respectively.

See Page 1B

#### Florida

##### Post office investigated

TAMPA — U.S. Postal Service investigators have extended a two-day investigation into harassment and discrimination charges at the city's main post office because more postal employees than expected signed up to be interviewed.

The interviews were conducted at the airport post office and a nearby hotel. But when time ran out Friday, investigators agreed to return next week to hear from postal workers they were forced to turn away. The Tampa Tribune reported Saturday.

See Page 2A

### BRIEFS

##### This day is for you, dad

WASHINGTON — President Bush, marking the tradition of Father's Day, officially designated Sunday as the day to pay tribute to dads and urged all Americans to fly the flag on the occasion.

Issuing an annual proclamation to honor fathers, Bush also called on federal employees to commemorate the day by hoisting the flag on all federal government buildings and for all American citizens to hang the flag at their homes and other suitable places.

Each year, on the third Sunday in June, we pause to honor our fathers and to express our gratitude for their generosity and devotion. Bush proclaimed, "Father's Day is more than a day rich in family love and tradition — it is also a day when we are deeply mindful of the many ways fathers strengthen our communities and nation."

Inside today's edition, some Seminole County dads receive special attention. See the story on Page 1C.

cars to hang the flag at their homes and other suitable places.

Each year, on the third Sunday in June, we pause to honor our fathers and to express our gratitude for their generosity and devotion. Bush proclaimed, "Father's Day is more than a day rich in family love and tradition — it is also a day when we are deeply mindful of the many ways fathers strengthen our communities and nation."

##### Drugs found in traffic stop

LAKE MARY — A routine traffic stop led Lake Mary police to discover a loaded handgun and marijuana Saturday evening.

Lake Mary Detective Jim McConnell said police stopped the older model pickup truck for speeding on Lake Mary Boulevard at about 6:40 p.m. A search of the truck revealed a .357 magnum handgun loaded with hollow nose bullets within reach of the driver. They also found an open can of beer in the truck. A search of the vehicle revealed three bags of marijuana and paraphernalia.

The man's identity and the charges filed against him were not available at press time.

From staff and wire reports

### INDEX

Business.....4B	Health.....8B
Classifieds.....5B	Horoscope.....4C
Comics.....4C	Nation.....6A
Crossword.....4C	People.....1C
Dear Abby.....2C	Police.....3A
Deaths.....4A	Sports.....1B
Editorial.....5A	Television.....5C
Education.....6C	Weather.....2A
Florida.....2A	World.....6A

#### Hot and muggy today



Partly cloudy with a high of 84 and a low of 68. Breezy. High in the afternoon.

For more weather, see Page 2A

## County gets good news, bad news in appropriations package

By J. MARK BARFIELD  
Herald staff writer

SANFORD — In all, Seminole County won't fare too poorly if Gov. Bob Martinez approves the \$27.4 billion appropriations package approved by Florida legislators two weeks ago.

In addition to \$182.4 million for the Seminole County Expressway

Seminole County could net an additional \$1.4 million for speech projects. Those projects include building renovations at Seminole Community College and a new health department facility in Casselberry.

But Seminole County also lost some notable projects that weren't financed by legislators. More than \$200,000 sought by the Seminole

County Community Mental Health Center to establish a 15-bed group home for the chronically mentally ill apparently was deleted from the bill due to a committee staff error.

Also, \$200,000 was left out of the budget for the Wekiva Resources Council at University of Central Florida, which may force deep cuts in their program next year.

Martinez has not received the budget package containing the Seminole County projects. When he does, he has 15 days to either sign or veto it.

Although many Florida counties, notably the south Florida counties of Dade, Broward and Palm Beach, received larger spending packages, a Seminole County lawmaker said.

See Money, Page 5A

# The forgotten children

## Report paints a bleak picture of county's needy youngsters

By J. MARK BARFIELD  
Herald staff writer

SANFORD — A committee will recommend to Seminole County commissioners later this month that they spend more than \$1 million next year on children's programs and increase that amount by about \$500,000 during each of the next two years.

The Citizens' Commission on

Children, formed a year ago to study needs of children in Seminole County, will issue their report to county commissioners June 26. County commissioners will decide whether to appropriate taxes for the commission's 25-item priority list for grants.

In many cases, services and programs are in place to serve those of Seminole County's 70,000 children in need of emotional,

### 'Walk for Children' set for Thursday

SANFORD — A "Walk for Children" will be held on First Street here Thursday (June 21) to show support for the Seminole County Commission on Children's findings and recommendations. All parents and their children in the county are invited to attend the one-mile walk beginning at 10:30 a.m. at the First Federal of Seminole Bank,

312 W. First St. The walk will continue to the County Services Building on the corner of Mellonville Avenue.

The walk has been sponsored by the Ursula Sunshine Child Abuse Prevention Inc. of Altamonte Springs.

See report excerpts, Page 5A



Bubble boy

Davion Hampton, age 12, gives it his best shot during a recent bubble-blowing contest at Fort Mellon Park in Sanford. The contest is one of a number that are held daily as part of the city recreation department's

Summer Youth Program. Hampton shows good form in photo at left but develops a slow leak in the middle photo before falling victim to a larger air leak at right. Contest results are on Page 3A.

adequate facilities and staff to meet

See Children, Page 5A

## Lake Mary: Welcome to 'Gridlock 2010'

By NICK PFEIFAU  
Herald staff writer

LAKE MARY — If all the automobiles in Florida were placed end to end, the line might resemble Lake Mary Boulevard during peak traffic periods.

Even with six lanes and an improved Interstate 4 interchange, things probably won't change through the year 2000, said Lake Mary Associate City Planner Mark Reggieri.

One solution, Reggieri said, is to let parcel connectors, which would allow motorists to drive from one business area or shopping center to another without having to access Lake Mary Boulevard. Another possibility is the creation of frontage roads, running parallel to the boulevard, which would be similar to the connectors.

According to the most recent

See Gridlock, Page 5A

## GOP faithful meet in Orlando to plot war on Democrats

By RENE STUTZMAN  
United Press International

ORLANDO — Gov. Bob Martinez and other GOP leaders called Sunday on delegates to the Florida Republican convention to reverse more than 100 years of Democratic control in state government.

"We as a party are going to sweep the elections in November," said U.S. Sen. Connie Mack. "We will in fact, to elect Bob Martinez. We will take control of the state house and the state senate."

If four more state senate districts go Republican, the GOP would control the state senate. Democrats now control 23 of 40 seats in the Senate and 72 of 120 seats in the Florida House.

"Dads and gentlemen, in the next four months we will be able to accomplish what no one has ever been able to accomplish in 128 years, not just in Florida but throughout the South. In November we will elect a Republican Senate," said state Sen. Jim Scott.

"We are on the cusp of becoming the majority party. The moment is now, and we must seize it," said Allison DeLeon, the former Monroe County sheriff and judge who was chosen by Martinez as his running mate.

Eleven out of 19 of Florida's delegation to Congress are Republican.

Party Chairman Van Poole predicted this would be the year the Florida GOP becomes the majority party. In the past 10 years, the portion of Florida voters registering as Republican has jumped from 30 to 40 percent.

"We've come a long way in Florida in the 1980s, from being almost wiped out in '82 because of bad appointments," Martinez said. "It took us a long time to come back, and we sure don't want to see that happen again."

Sanford's U.S. Representative, who says he will support Martinez, said the state and federal governments are changing and voters are to be blamed.

Martinez, a two-term governor in 1985, said he would like to see a new state constitution by 1995. "I don't know if we can do it, but we should try," he said.

"We're going to elect the Attorney General, the state comptroller, and the judge of these courts," Martinez said. "I don't know if we can do it, but we should try."

Martinez's running mate, who was chosen by Martinez as his running mate, said he would like to see a new state constitution by 1995. "I don't know if we can do it, but we should try."

See GOP, Page 5A



Herald Photo by Kelly Jordan

Pam and Sam Flanigan have served in Sanford for four years.

## Salvation Army's 'Dynamic Duo' transferred to Tallahassee post

By J. BRADLEY DILLING  
Herald staff writer

TALLHASSEE — The Salvation Army's "Dynamic Duo" has been transferred to a Tallahassee post. The duo consists of Pam and Sam Flanigan, who have served in Sanford for four years.

The duo consists of Pam and Sam Flanigan, who have served in Sanford for four years. They are being transferred to a Tallahassee post.

See Flanigans, Page 5A



## POLICE BRIEFS

### Pocket knife brings assault charge

SANFORD — Donald Alex Ernst III, 22, 2505 Highlawn Ave., Sanford, was charged with aggravated assault by Sanford police Saturday at about 12:20 a.m. after he threatened another man with a pocket knife in the parking lot of Lake Jenny Apartments. Bond was set at \$2,000.

### Aggravated assault charged

SANFORD — David Bibalo, 52, 709 W. Ninth St., Sanford, was charged with aggravated assault Friday at about 5:30 p.m. when he threatened a woman in his home with a wooden-handled knife. Bond was set at \$2,000.

### Drug-related arrests

Sammy Lee Turner, 31, 1700 Strickland Ave., Sanford, was charged with possession of less than 20 grams of marijuana and introduction of contraband into a correctional facility when Seminole County correction officers discovered a small amount of marijuana in his wallet Saturday evening while he was being searched following his arrest for violation of probation. He was held without bond on the parole charges and \$1,000 on the marijuana charges.

Danny Seymour, 29, 510 E. Sixth St., Sanford, was charged with possession of crack cocaine when Sanford police discovered a "rock" in the lining of his cap at the Labor Force business on East Fourth Street Saturday afternoon. Bond was set at \$3,000.

Michael Anthony Kennedy, 32, 808 Bay Ave., Sanford, was charged with possession of crack cocaine by Sanford police following a search in an alleyway behind 100 Holly Ave. Saturday afternoon. Bond was set at \$3,000.

Herman Herring, 18, 3001 Dixon Ave., Sanford, was charged with possession of crack cocaine by Seminole County deputies when they discovered seven rocks in two matchboxes in his pockets on Midway Avenue in Midway Friday evening. Bond was set at \$3,000.

## Lake Mary recreation program gets underway Monday morning

By NICK PFEIFAU  
Herald staff writer

LAKE MARY — The city's summer recreation program gets underway Monday morning in Lake Mary.

Sixty-five children ranging in age from 4 to 11 have been enrolled in the program, which runs through August 10, according to Susan Thorne, administrative assistant to city manager John Litton.

Marge Collier, an Oviedo High employee, will serve as program director for the activities for her second year. She will be assisted by two helpers

and three high school students who have been hired by the city as part of the youth employment program.

The program will consist of activities such as arts and crafts and organized games. Guest speakers ranging from magicians to police officers will meet with the children on Fridays. Most of the activities will be held indoors.

Children will be gathering at 8 a.m. tomorrow at the Lake Mary Community Improvement Association building, 260 N. Country Club Road, with the program running until noon, Monday through Friday, for eight weeks.

## More boat races set for Lake Monroe

By J. BRADLEY DILLING  
Herald Staff Writer

SANFORD — Holiday Inn officials have announced that Lake Monroe will be host to a series of boat races, July 1, but they aren't expected to be quite the big deal that the hydroplane races were last month.

That's the word from an official of Sunset Sports Associates, the organization that promotes waterfront activities.

The organization that is sponsoring the races is the Citrus Drag Boat Association of Ormond Beach.

Pat O'Neill, a member of SSA, said that the Holiday Inn is hosting the races more to keep in practice for hosting these types of events than to make money and that there will probably be no more than 1,000 spectators.

"We are told that there will be several hundred to 1,000 people here, so it really shouldn't be much of a problem," O'Neill said. "Citrus Drag Boat Association" doesn't have the money for a big advertising campaign. SSA will get a small promoters commission. We're doing this as another way to gain experience

in administering waterfront activities."

O'Neill said that permits for the race are being acquired from the Coast Guard and that it would not be necessary to close off any of Sanford's streets for the one-day event, because there won't be the crowds that the hydroplane races garnered.

The races will be held from about 11 a.m. to 5 p.m., Sunday, July 1.

Admission to prime viewing areas on the Marina Isle beachfront will be \$5 for adults and \$2 or \$3 for children. O'Neill said.

## Investigators undercover pot 'farm'

From staff reports

OVIEDO — Seminole County investigative agents found a large-scale marijuana-cultivation operation following a search of a greenhouse on Howard Street here Friday afternoon.

The resident of the home was arrested.

A total of 75 marijuana plants, ranging in height from four to six feet, were found growing in containers in the greenhouse behind 510 Howard St. by agents of the City-County Investigative Bureau.

The greenhouse had clear plastic for a roof and was equipped with fans, agents found. A search of the home revealed a paper bag filled with dried marijuana, numerous pipes and other paraphernalia. They also found several plastic "baggies" containing marijuana residue.

Arrested was the tenant of the home, Morgan Denton Kerr, 24.



Dave Farr

## Chamber's, Farr named to state board

From staff reports

SANFORD — Dave Farr, executive director of the Greater Sanford Chamber of Commerce, has been appointed to the board of directors of the Florida Chamber of Commerce Executives Association.

"I'm very pleased," Farr said. As one of a dozen directors from throughout the state, Farr will help create programs and direct the association into providing better programs for other chamber officials.

Farr was appointed by incoming association president Robert Bartz, executive director of the Manatee County Chamber of Commerce.

"Dave is not a shy individual," Bartz said. "He has always spoken his mind and I felt we needed someone like that on the board."

Farr will serve for one year beginning in July.

## Young winners announced in summer play

From staff reports

SANFORD — The city Recreation Department kicked off its Summer Playground Program this week with more than 100 children at Fort Mellon Park and about 50 at Lee P. Moore Park.

The free programs are held from 8 a.m. to noon, Monday through Friday, and are for kids ages five or six through 12. Parents must drop children off and pick them up at the parks. There is no charge and the youngsters are given lunch just before going home.

Each day, the park is host to such special activities as track and field competitions, horseshoe contests and hula hoop contests.

Last Thursday, the kids had a distance frisbee throwing contest and the event Friday was a bubble-gum blowing contest.

The winners of the contests follow:

- Frisbee throwing (age 6-8)
  - First: Clarence Latimer.
  - Second: Ronnie Hosack.
  - Third: Vito Vacca.

- Frisbee throwing (age 9-12)
  - First: Adam Thompson.
  - Second: (tie) Landy Bolli, Joby Gorman, Erich Hoffman.

- Bubble gum blowing contest (age six through eight)
  - First: Patty Vacca.
  - Second: Kristin Woodworth.
  - Third: Elgin Holloway.

- Bubble gum blowing contest (age nine through 12)
  - First: Stephanie Pancratz.
  - Second: Michelle Bridle.
  - Third: Hontah Epps.

# McDuff

Electronics & Appliances

SHOP SUNDAY 12 NOON 'TIL 6 P.M.

## Special Factory Purchases Sale

**WE ASKED OUR SUPPLIERS FOR SPECIAL PRICES—THEY SAID "YES"! NOW WE'RE PASSING THE SAVINGS ON TO YOU!**

**FUJI**  
2 Pk. Super High Grade 1120 Video Tape w/remote Library Storage Cases  
**\$799**

**MAGNAVOX**  
13" Color TV w/Remote  
Total Remote Graphic Control Tuning • On-Screen Menu Displays  
**\$199**

**GE Appliances**  
19 Cu. Ft. Side-By-Side Refrigerator Freezer:  
• 6.7 Cu. Ft. Freezer  
• Automatic Energy Saver System  
• Storage Rack  
**\$549**

**RCA**  
Stereo 26" Colortrak Console TV/Monitor w/Remote  
SWIVEL BASE  
**\$549**

**TOSHIBA**  
VHS Camcorder w/8x Zoom & Flying Erase Head  
• 4 Lux • High Speed Shutter  
• 2 Hour Battery  
FREE CASE INCLUDED  
**\$899**

**PIONEER**  
110 Watt\* Per Channel Remote Rack System w/CD Player  
CD PLAYER INCLUDED  
**\$766**

**MAYTAG**  
Extra Large Heavy Duty Automatic Washer:  
• Number 1 In Long Life • In Nationwide Preference  
**GUARANTEED LOW PRICES ON MAYTAG**

**HITACHI**  
Stereo 50" Big Screen TV w/Remote  
Only 26" Deep  
**\$2188**

**Panasonic**  
4 Head HQ VCR w/On Screen Programming  
• 195 Channel Cable Compatible  
• 1 Month 2 Event Tuner  
**\$299**

**PIONEER**  
Remote Control Compact Disc Player  
• 20 Track Random Programmability  
**SPECIAL PURCHASE!**  
**\$147**

**Norge**  
30" Gas or Electric Range w/Black Glass Door:  
TAKE YOUR CHOICE!  
**\$296**

**AT&T**  
Cordless Phone  
• 9 Number Memory • 2 Channel Selection  
**\$88**

**SONY**  
AM/FM Stereo Cassette Recorder w/Deattachable 2 Way Speakers  
**\$69**

**JVC**  
Digital Tuning Car Stereo w/Auto Reverse  
• Digital Tuner w 20 Station Presets  
ONLY \$15 A MONTH\*  
**\$139**

**Frigidaire**  
5.3 Cu. Ft. Chest Freezer:  
• Light-Clad Shading Blauk • Temp. Control  
ONLY \$15 A MONTH\*  
**\$228**

**Airtemp**  
9,500 BTU Room Air Conditioner:  
**ONLY \$15 A MONTH\***  
**\$366**

IN THE SANFORD AREA, SHOP MCDUFF AT:

**McDUFF SUPERCENTER**      **McDUFF MALL**

HWY. 1792 SEMINOLE CENTER, 3705 Orlando Dr.      407-321-6993      ALTAMONTE MALL, Altamonte Springs      407-834-3400

! MAJOR APPLIANCES NOT AVAILABLE IN MALL STORES!

### NOBODY UNDERSELLS MCDUFF!

MONDAY-FRIDAY 10 AM-9 PM  
SATURDAY 9 AM-9 PM  
SUNDAY 12 NOON-6 PM  
USE OUR MCDUFF REVOLVING CHARGE PLAN

LOW PRICE GUARANTEE BEFORE YOU BUY: If you see a lower advertised price on an identical item that we sell, show us the ad and we'll sell the item to you at the same price. AFTER YOU BUY: If you find a lower advertised price on your purchased item within 30 days, simply bring in the ad and your McDuff Sales receipt. We'll send you a check for the price difference. This guarantee does not apply to manufacturer's closeouts, rebates, special purchases, liquidations, limited quantity floor demonstrators, or going out of business sale items. The ad must be for merchandise that is readily available for immediate pick-up or delivery from a local store. Copyright 1990 McDuff Fr. World, Texas.

# Editorials/Opinions

## Sanford Herald

(USPS 451-296)  
300 N. FRENCH AVE., SANFORD, FLA. 32771  
Area Code 407-322-2611 or 831-9993

Wayne C. Doyle, Publisher  
Ronald W. Hesle, Executive Editor  
Laura Sallian, Advertising Director

SUBSCRIPTION RATE:  
3 Months ..... \$19.50  
6 Months ..... \$39.00  
1 Year ..... \$78.00

### EDITORIALS

## A bloated budget

If you have not completed your vacation plans, give some thought to Bedford, Indiana. You can see a 10-story replica of the Great Pyramid of Cheops — constructed with the help of \$500,000 of your hard-earned tax dollars. Then you can examine an 800-foot replica of the Great Wall of China — built with the aid of \$200,000 of your hard-earned tax dollars.

With a few more tax dollars, Bedford could become a monument to government waste second only to Washington, D.C., itself. And while the thought of the Great Wall of Bedford might draw a laugh, there is nothing funny about the waste of tax dollars by Congress — especially at a time when more and more of the lawmakers sent to Washington by voters to guard the financial henhouse are talking about the "need" for a tax increase.

Who needs this tax increase? Certainly not the taxpayers. As Scott Hodge, a fellow in federal budgetary affairs at The Heritage Foundation in Washington pointed out, "Americans are paying a higher percentage of their income to the federal government than ever before."

Liberal Democrats who love to spend somebody else's money are even trying to rope President Bush ("read my lips, no new taxes") into supporting a tax hike. We would hope that the president will look into a mirror and read his own lips and strengthen his resolve against a tax hike.

If the president should be tempted to fall for the Democratic line that a tax hike is needed, he might spend some time reading a report prepared by Mr. Hodge.

Read the lips of Mr. Hodge: "American taxpayers should no longer have to pinch pennies so that Congress can go on another spending spree."

In addition to the Bedford boondoggle, other examples of waste cited by Mr. Hodge included:

- A \$221,000 expenditure of tax dollars to send 21 congressmen and other "officials" to the Paris Air Show.

- A \$46,000 study of how long it took to cook breakfast eggs.

- A \$150,000 allocation for Broom Snakeweed research in New Mexico.

- A \$68,000 bill to send officials of the Urban Mass Transit Administration to Disney World to study the secrets of the Disney transportation system.

- A \$107,000 grant to study the sexual preferences of the Japanese quail. Researchers concluded that male quails prefer female quails over male quails.

If these examples of waste seem outrageous, remember they are only small potatoes, so to speak, when it comes to waste in government.

If Congress really wanted to cut spending and reduce the deficit, it could:

- Repeal the \$220 million congressional pay raise, at least until the federal budget is balanced.

- Eliminate the \$50 million free mailing privilege that all congressmen have.

- Order federal agencies to contract with private firms for many functions for an estimated savings of \$5 billion.

- Close the Department of Energy and move its functions to the department of Interior, Commerce and Defense for a \$2 billion savings.

## Berry's World

HE HAS BIG TROUBLES AT HOME. HIS EMPIRE IS CRUMBLING. DO YOU THINK HE'LL SURVIVE?

GORBACHEV...  
GORBACHEV?!  
I'M TALKING TRUMP!



## Bookaneers program is an adventure

Reading is great fun and the Seminole County Library system has charted a course that will make reading a marvelous adventure for participants.

The theme for summer reading at all of the branches is "Sign On With Captain Book." The idea is to become a Summer Bookaneer and sign up for your summer plunder of the books you discovered in 1990. All books read are to be recorded in a booklet that has a space for crew identification and a thumbprint. The Bookaneers are to be rewarded not only by meeting all the characters in the books they read, but also by receiving a silver-colored doubloon. The doubloon has a map of Florida 1990 on one side and Summer Bookaneer and a treasure chest on the other side.

There are five branch libraries in Seminole County. The Central branch, the main branch, is located in Casselberry. The other branches are: East, Oviedo; North, Sanford; Northeast, Lake Mary; and West, Longwood-Wekiva.

The staff members at the North branch are eagerly awaiting the summer bookaneers to board the big ship library. Joan Crisp, circulation librarian, estimates that an average of 750-800 books are checked out daily. Children account for approximately one third of that number.

Branch librarian Richard Gardiner, reference



SEMINOLE OPINION

LURLINE SWEETING

librarian Carol Kerns, librarian Cyndi Kneet and children's librarian Sandy Oakley are also eager to begin the program.

Oakley spoke enthusiastically about the summer library program. The program provides activities for children from 2-3½ years old through high school. Pre-school storytime is featured for toddlers and pre-schoolers Tuesdays and Wednesdays. Schedules are readily available at neighborhood branch libraries detailing summer programs.

Thursdays are particularly special days at the North branch. An interesting Disney movie, "The Rescuers" was presented at 2:00 p.m. and 7:00 p.m. June 14. The movie was adapted from a book, "The Rescuers-A Fantasy" by Margery

Sharp. July 12, 10:30 a.m., the eagle lady, Doris Mager, will appear at the library with live eagles. Tickets are required for some of the specials. Other coming attractions include plays, puppet shows with library staff members from other branches participating. Professional actors will also perform in parrot talk.

All branches have a film day targeted for school-age children from 2 to 2:45 p.m. The days vary among the branches. Fridays are film days at the North branch from June 8 through August 10. Mondays are film days at the Central and West branches June 11 through August 13. Wednesdays are film days at the East branch from June 13 through July 25. Thursdays are the designated film days at the Northeast branch June 14 through July 26.

Reading is great fun. Reading is fundamental to learning. Research reveals that there is a direct correlation between reading to and conversing with children prior to their entry into school and school achievement. Therefore, all children are encouraged to board the Good Ship Library and become a Bookaneer.

### LETTERS TO EDITOR

Letters to the editor are welcome. All letters must be signed, include the address of the writer and a daytime telephone number. Letters should be on a single subject and be as brief as possible. Letters are subject to editing.

### ELLEN GOODMAN

## Gender, politics and stereotypes

BOSTON — In the rooms where political consultants and pollsters let down their hair and roll out their numbers, there is a perennial question about women and politics. How can a campaign get over the invisible hurdle that women face on the way to the governor's mansion or the White House?

How, even in this age, can a candidate reconcile the lingering conflict between the voters' image of a Chief Executive and their image of a Woman? How can a campaign create a whole out of these two parts and produce a female winner?

This year, the people who wrestle with such questions are going to be watching California. There, Dianne Feinstein is in the process of creating what may well become a prototype campaign for women in the 1990s.

On June 5, Feinstein won the Democratic nomination for governor in that huge state and did it handily. She won with men's votes, she won with women's. And most intriguingly, she won by directly confronting the public images both for and against women politicians.

The campaign of this self-described "different candidate" was created as meticulously as if her political advisers were biogeneticists. The former mayor of San Francisco fused the images of two genders into one description as omnipresent as the tagline to her ads: Dianne Feinstein: Tough and Caring. The emphasis is on the word "and."

Any pollster can tell you that a woman in politics has a jump start in the public mind that fairly or not associates her gender with honesty, with empathy, with caretaking values. The most seasoned female pol is seen as an outsider, an agent of change. This is one reason why there are more women holding office these days: it's one reason why ten women are in the running for governor.

A woman also begins with a wide margin of credibility on women's rights issues. In a year when the abortion issue looms large, Feinstein convinced voters that she was more trustworthy on the issue of choice, even though her opponent was also pro-choice. The "different candidate" was forthright in appealing to women voters.

But the pollsters will also tell you that certain code words signify trouble for women candidates. Words like leadership, strength, decisiveness. Female candidates for the higher offices, even incumbents in those jobs, almost invariably face charges about their "leadership ability" when they are running against a man.

There comes a moment in a campaign for the top spot when, subliminally or directly, a woman candidate is called upon to show how "strong" she is. To measure up to the boys. For Geraldine Ferraro, it was the moment in the 1984 vice presidential debate with George Bush when the candidate was asked if she could push the nuclear button. She said yes.

For Ann Richards, it was the moment in the bloody Texas primary when the candidate for governor let loose her own attack ads. The content of the ads may have been less important to her victory than the demonstration that Richards had the guts to kick back.

For Dianne Feinstein, the pivotal moment was when she came out in favor of capital punishment. This more than anything else became the proof of Feinstein's toughness in California. Tough and caring — tough on criminals, caring of families — she won the pro-choice and the capital punishment vote.

Not every female candidate can create a comfortable hybrid of the old stereotypes.



The most seasoned female pol is seen as an outsider, an agent of change.

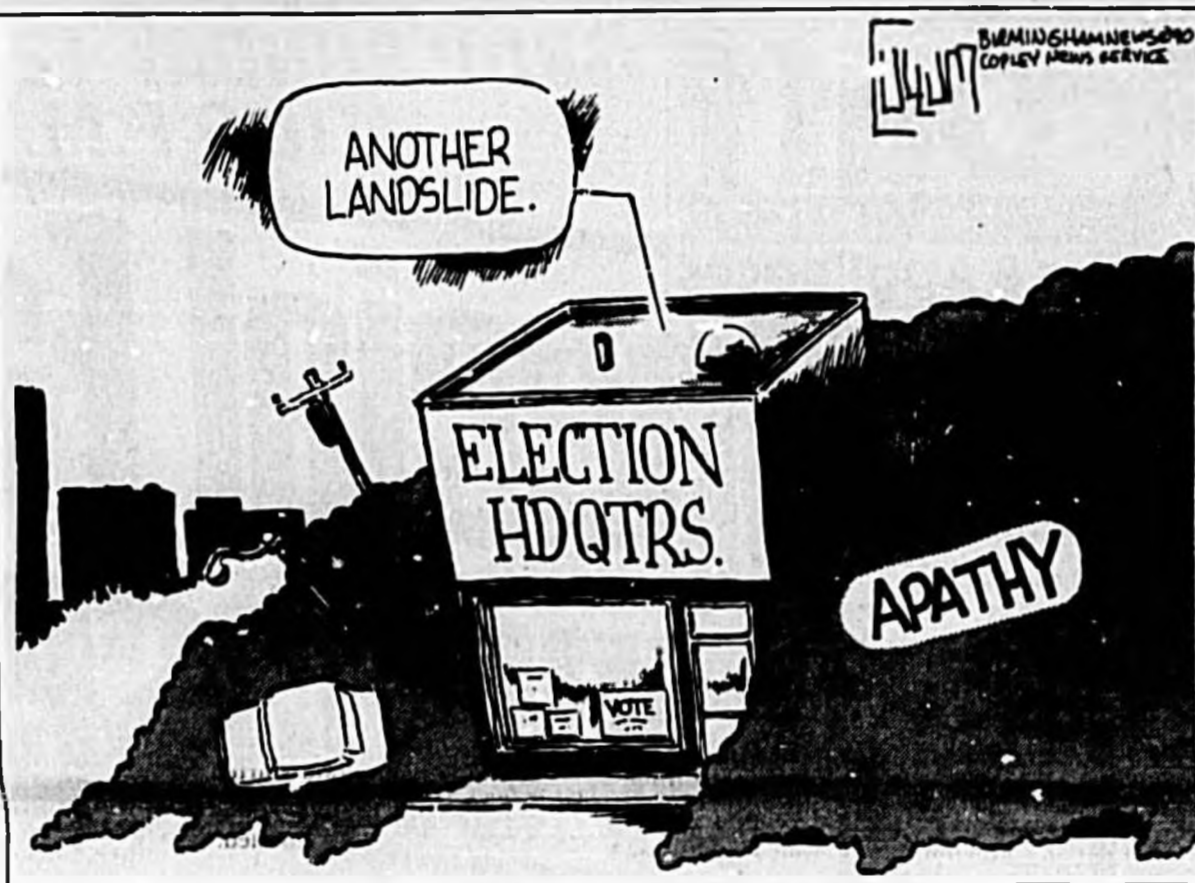

### LETTERS

#### Court decision supported

As reported in your June 11, 1990 paper under National Briefs and titled "Supreme Court Strikes Down Flag Law," Justice Brennan was quoted to say "if there is a bedrock principle underlying the First Amendment, it is that the government may not prohibit the expression of an idea simply because society finds the idea itself offensive or disagreeable."

While I do not condone the burning of our nation's flag, I am pleased that our Supreme Court Justices have reassessed that our Bill of Rights are inalienable, no matter what State's Attorney John Tanner and Sheriff Nick Navarro might think.

Richard L. Fletcher  
Sanford

#### Semantics war continues

The Monday, June 11 editorial by Ellen Goodman, "Abortion battle a war of words," rises to new heights of hypocrisy. How dare she complain that the pro-life movement has revealed that abortion is used as a means of birth control! A war of "words?" Today, as every day, more than 4,000 unborn babies will die at the hands of the abortionists, and she has the nerve to call it a war of "words." Give me a break!

Goodman attempts to put "words" into the mouth of the pro-life movement by quoting Frances Kissling, a pro-choicer. "It's also a way of saying, 'We're not opposed to all abortions, only these irresponsible abortions.'" She then gets side tracked about responsible and irresponsible women. Her point and logic escapes me. More words of war apparently.

The pro-abortionists try to rape our minds by an avalanche of euphemisms about "choice," "fetal material," "a set of specialized cells" and on and on. A murder weapon becomes a "vacuum aspirator" poison is a "saline solution." We have been so brainwashed by the media and the pro-choice propaganda that we hardly recognize when we have been euphemized.

Goodman issues an unsupported claim that "... half the women seeking abortions had used contraceptives during sex." Lets see now... Jane Doe takes her birth control pill that's 98 percent effective and becomes one of the 50 percent that gets pregnant. Now Jane goes to the abortionists who "vacuum aspirates" (tears her arms and legs off and decapitates her) the baby Jane and husband are now delighted and spread the good news to their family and friends.

Goodman concludes her lengthy semantics with the classic abortionist question, "who is going to decide?" Decide what? To have sex? To have a boy? To have a girl? To kill (terminate the pregnancy) the baby? Come now, should a woman really have the "choice" to kill her unborn baby? Why not also her newborn baby? There are those that suggest

just that (I read that in my daughter's high school text book). Can't afford a child? Abort it they say. Can't afford your child sometime later? Abort it will they say? Where will it lead? Someone might even invent a suicide machine someday.

Perhaps Goodman is right. Words are killing our innocent babies, by the thousands. Phantom words in the constitution that were legislated into law by the Justices of the Supreme Court are now killing our babies. Our elected legislators would not enact laws authorizing abortion so the court illegally created law where none existed with "words," words that kill.

I pray that we will come to our senses and realize what we are allowing to happen in this great nation, now growing weaker with each death. And be willing to do whatever it takes to put an end to this massacre.

"Words" of protest that were never spoken also kill.

James C. Stanley  
Sanford

#### Tougher dog law needed

As I sit here at my desk, I am shaking with such anger, frustration, and rage! You see, my friends, a life was taken today: a little dog's life.

This little dog I'll call him "Blackie," has only been dead for a few hours. He was in my yard just about three hours ago and I gave him some food and a milk bone from my own dog's supply. Then, a few minutes ago, I see this poor little dog lying alongside the road on 17-92 just south of Sunland.

For the last several days this little black, short-haired male has been running around the Fairmont Drive area of Sunland Estates. He wore no collar or identification.

Who and where is the dog's owner? Where is the master he loved and adored, but was too damn cheap to run an ad in the "Lost and Found?" How can a pet owner be so senseless as to let their beloved pet run loose? Haven't they got the good sense to know that letting these dogs run loose puts their life at risk? Or, do they even care?

I would so much like to see the laws and penalties for allowing dogs to run loose made much stricter! Further, the enforcement of these laws is a must for everyone.

In the long run, this poor little dog is probably better off dead than having an owner who did not care enough to even run an ad. I just hope and pray that the little fellow died a fast and painless death, and that he did not suffer. I called animal control to come pick him up. Good by "Blackie."

Kenneth D. Frazier  
Sanford

# Gridlock

Continued from Page 1A  
update of the city's comprehensive plan, no fewer than nine of the area's major arteries will require upgrading to four or six lanes by the year 2010 in order to maintain acceptable levels of service.

The city has hired the firm of Henigar & Ray to serve as comprehensive planning consultants, with technical work being done by Tampa Bay Engineering. Results of their studies show that additional roadway capacity will be necessary when considering the high growth projections for both Lake Mary and Seminole County.

Level of service is graded from 'A,' which indicates free-flowing traffic with good maneuverability and little delay, to 'F,' which represents a breakdown in the traffic flow, unstable conditions and gridlock.  
An analysis of conditions in 1989 indicates that most of Lake Mary Boulevard, U.S. 17-92, I-4 north and south of the Lake Mary interchange and the southern segment of Rinehart Road are already operating at the E and F levels, especially during rush hours.  
The comprehensive plan estimates that by 2010 most of

# Flanigans

Continued from Page 1A  
Smith said. "They really did a lot for Sanford and we are going to miss them very much."  
The couple said that they will miss Sanford.  
"People here are so friendly," said Pam Flanigan. "When we read that they might change the motto of Sanford from 'the friendly city,' we thought that was too bad because they really lived up to it. We like to say that there aren't any strangers in Sanford, just friends that you haven't met yet."  
Asked if the transfer to command of a bigger post was a promotion, Sam Flanigan balked at the question.  
"I tell people that there is no promotion from Sanford," he said. "When people die, we say that they have been promoted to

# Money

Continued from Page 1A  
local constituents are O.K.  
"I think considering the number of requests we got from the district, we did alright," said Sen. W.W. "Bud" Gardner, responsible for many of the appropriations that were passed. "We did not receive a significant number of requests for appropriations and I think that speaks well for the folks there. Compared to the number of requests we got from Brevard County and the number that got approved, I think Seminole County did pretty well."  
Seminole County's biggest prize will be a 12-mile, four-lane expressway from State Road 426 to U.S. Highway 17-92 in Sanford, several issues including a statewide tax increase held the \$5.7 billion state transportation package "on hold" until 3 a.m. Saturday morning when the package was finally passed by lawmakers. Martinez has expressed no major objections to the spending plan.  
When expressway construction will actually begin is still uncertain. Seminole County Expressway Authority members were preparing to issue their own bonds and begin construction by this fall. But with the expressway now one of several that will be financed through the bond package, the start of the expressway construction may be set back several months, said Gerald Brinton, expressway director.  
SCC officials were pleased with their building renovation package that was approved through the efforts of Sen. Dick Langley, R-Clermont, and Gardner. The old student center will be renovated to expand the book store and to relocate the career center from the library to the old student center.  
Another big winner was a \$350,000 appropriation for the Central Florida Commuter Rail Authority to study the mass transit needs of central Florida. Authority Chairman Dudley Bates, mayor of Altamonte Springs, said the appropriation will be used towards the \$600,000 study to determine not only the need for a commuter rail system in central Florida, but where the rails should be located.  
Dudley said the additional money will be sought from the federal government and the counties, including Seminole County, that will be served by the system. Seminole County commissioners have already provided \$25,000 in start-up money for the organization.  
But with the good news, came some bad to local officials and

# Children

Continued from Page 1A  
the demand of the growing county population, the committee found.  
The commission also found some needed programs available in neighboring counties aren't offered in Seminole County at all, which deters many local low-income mothers from seeking those services.  
"The bottom line is we were really struck with the dedication of all these people offering the services that are available and what they can do with the limited budgets they have," said Pamela Poole, a member of the nine-member commission.  
Seminole County commissioner Fred Streetman, who called for the formation of the commission, said he has not seen the study and cannot determine if the commission's recommendations are reasonable.  
The commission's report states that children's problems often are overlooked by society until they appear as "horror stories" on the evening television news or in the newspaper. Dropouts, teen pregnancies, and drug and alcohol abuse are often symptoms of the quality of care and treatment children receive when they are younger, the commission found.

Copies of the Quarterly News on the Comprehensive Plan are available at Lake Mary City Hall, 120 E. Lake Boulevard, during regular business hours. It might make interesting reading for motorists who are caught in the daily gridlock on the way to or from work.  
glory."  
Both of the couple's parents were leaders in the Salvation Army Church. Sam Flanigan said, so each grew up in the army, which is where they met.  
"I'm from Indiana and he's from Texas and we both just love central Florida, especially Sanford," Pam said. "So you know it's really special to us."  
Sam said that they were each inspired by their parents' work and answered "the call" early in life.  
"We felt as though we were called by God — there's just no other way to put it — to be a part of the Salvation Army," Sam said.  
The pastors of the post will end their Sanford command this weekend. A farewell service for the couple, married 18 years, will be held for them at the

agencies seeking slices of the state spending pie. An apparent early-morning oversight by a House appropriations committee staffer may have been responsible for \$271,431 being left out of the appropriations package for a 15-bed group home in Seminole County.  
Skip Martin, a legislative analyst for the Senate Appropriations subcommittee on Health and Rehabilitative Services, flatly denied the proposal was accidentally left out of the final draft.  
"It was left out of the first draft, but it was in the final draft," Martin said. "The (joint House-Senate conference) committee took it out."  
"I don't recall seeing it in there," said Rep. Mike Abrams, D-North Miami Beach, chairman of the HRS conference subcommittee. "But I can't imagine the staff would leave it out. Frankly, I would be shocked to find they left it out."  
"I'm inclined to believe staff left it out," said Gardner, sponsor of the appropriation. "The staff is working on typing those things into the computer works 18 to 20 hours a day for the last week of the session. They bring meals into them and everything. Things like this happen. It's unfortunate but it does."  
Gardner admits weary lawmakers in the conference committee, eager to end differences and leave Tallahassee with work completed, can easily miss a staff oversight.  
The explanation does not make SCCMHC director James Berko any happier.  
"Seminole County gets the shaft every time," Berko said. "It's scary that this kind of last-minute action could happen."  
Berko said he would continue to seek the money needed to start the group home from HRS officials.  
Because \$200,000 was left out of the spending package for the Wekiva Resources Council, authority Chairman Dudley Bates, mayor of Altamonte Springs, said the appropriation will be used towards the \$600,000 study to determine not only the need for a commuter rail system in central Florida, but where the rails should be located.  
Dudley said the additional money will be sought from the federal government and the counties, including Seminole County, that will be served by the system. Seminole County commissioners have already provided \$25,000 in start-up money for the organization.  
But with the good news, came some bad to local officials and

# DEATHS

LOUIS LUKACSZY  
Lou's Lukacszy, 87, 302 Tammy Drive, Sanford, died Friday. Born in Hungary, he moved to Sanford from Ferndale, Mich., in 1971. He owned and operated a gas station. He was Catholic.  
Survivors include wife, Ann; sons: John and Louis, both of Royal Oak, Mich.; daughters: Marilyn Ashley and Patricia Perdue, both of Detroit, and Sylvia Weidling, Utica, Mich.; brothers: Stephen Masey, Winnetka, Ill., and Francis Masey, Denver, Colo.; 23 grandchildren and nine great-grandchildren.  
Oaklawn Park Cemetery and Funeral Home, Lake Mary, in charge of arrangements.

# GOP

Continued from Page 1A  
The platform adopted Saturday by the 1,800 delegates opposes federal and state funding for abortions, a state income tax and drilling off the Florida coast for oil. It also calls for a return of prayer in public schools.

# Children

Continued from Page 1A  
In Seminole County, where residents earn an average per capita income that places them in the top third of all counties in the state, the picture of children in need is not pretty:  
• 2,374 children were reported as abused or neglected in the county in 1988, 32 were placed in foster homes and one child died as a result of abuse;  
• 4,001 arrests of children occurred between July 1988 and June 1989, with 1,587 children accounting for those arrests;  
• 6,400 (estimated) children need some type of mental health care.  
• 250 children are born to teen-age mothers each year;  
• 468 children are on a waiting list for daycare services;  
• 118 children are waiting for an opening in the Headstart program.  
"As a community we cannot ignore these problems or the effects they have on our society," the report states. "The costs of preventing these problems is much less than dealing with them after the fact. Well focused and cost effective programs with appropriate review and monitoring are needed to begin a process which will address these problems and change these statistics in a positive manner."  
The lack of prenatal care received by many low-income residents shocked Poole and commission vice-chairman Joseph Rosier. Poole said about a quarter of one percent of the county's births occur in the home, with no medical care or supervision at all.  
Rosier said many pregnant women can't afford the estimated \$2,000 needed for a private physician's supervision for prenatal care and birth assistance, yet those same mothers earn too much money to qualify for Medicaid. For those who do qualify for the state medical program, most don't get adequate ongoing pediatric care for their children.  
The committee also found the new Arnold Palmer Hospital for Children and Women in Orlando turns away low-income patients from Seminole County.  
Another finding that shocked the two committee members was the high number of teen-age mothers in the county. The Teen Parent program at Crooms School of Choice began 4 1/2 years ago with 11 students and has since served 264. The program started last school year with eight students and by the end of the school year, 60 had enrolled. The average age of the mothers is 15. Last year, three mothers were in the sixth grade — about 12 years old.  
The Teen Parent program not only teaches courses in history, mathematics and English, but also gives expectant mothers training in Lamaze, nutrition and clothing. There is a campus nursery and daycare center. It's success can be measured in that there have been only 12 repeat pregnancies of women in the program since the program began.  
The committee recommended spending \$74,272 at the Seminole County Public Health Unit to provide care for 800 newborn children. They recommended spending another \$100,000 for specialized children's care at the Central Florida Community Clinic. In the future, they re-

commended establishing a "halfway house" residency program for teen mothers at Crooms.  
The commission also addressed other children's problems, including mental health, crime and abuse. They found the Seminole County Community Mental Health Center currently treats about 2,000 children, when statistics suggest another 6,400 children in the county need mental counseling or treatment.  
With growing numbers of crimes being committed by children, about 18 percent per

# FUNERALS

MAY, FRED F.  
Funeral services for Mr. Fred F. May, 65, Sanford, who died Friday, will be 11 a.m. Tuesday.  
Interment in Oaklawn Park Cemetery.  
For those who wish memorial contributions are suggested to Hospice of Central Florida, Inc., 500 Winderley Place, Suite 112, Maitland, Fla. 32751.  
Friends may call at Grambow Funeral Home, Monday, 8 p.m. to 8 p.m.  
Grambow Funeral Home, Sanford, in charge of arrangements.

Immortalize your loved one for posterity sake with monument prearrangement. Don't pay marked up prices. Deal directly with our family owned & operated 20 year establishment.  
• Marble • Monument  
• Bronze • Markers  
• Granite • Vases  
HUNT MONUMENT CO.  
Hwy. 17-92 Fern Park  
Owner, Gene Hunt 339-6988

# THE REPORT

The top 25 priorities for children's services in Seminole County recommended by the Seminole County Commission on Children total \$1,065,302. In order of ranking, they are:  
• 1. Local match for 4C waiting list — daycare for 468 children: \$60,000.  
• 2. Full-time community coordinator for The Grove — coordinate drug-treatment programs and service for children and youth: \$35,000.  
• 3. Hire three full-time master's degree-level mental health counselors for a year for the Seminole County Community Mental Health Center — provide more services to children: \$79,980.  
• 4. Outreach position for Central Florida Community Clinic — contact children not returning to clinic for treatment and follow-up: \$27,000.  
• 5. Develop a Sunshine Connection office in north Seminole County — assist first-time mothers in developing child-rearing skills: \$25,000.  
• 6. Office and staff for Children's Protective Services — residents must now go out of county: \$79,000.  
• 7. Expand Children's Crisis Stabilization Unit by 4 beds — assure local treatment of residents: \$162,950.  
• 8. Matching funds for Headstart program — service for additional 20 children: \$64,000.  
• 9. Expand services available to children now in Headstart program: \$33,300.  
• 10. One year of operations costs of Winwood Boys and Girls Club — benefitting 200 children: \$70,000.  
• 11. Guardian Ad Litem office and staff: \$6,000.  
• 12. Expand 4C program: future spending priority.  
• 13. P.A.Y. mentor — provide guidance to delinquent children now available to non-delinquent children: \$1,800.  
• 14. DARE program — a county matching program with Seminole County Sheriff's Office and cities: \$16,000.  
• 15. Establish and operate a boys and girls club in Midway — 200 children will benefit: \$70,000.  
• 16. De-tox unit for teen DUI offenders: future spending priority.  
• 17. Parenting Without Pressure — six sessions to teach parents how to cope with problem children: \$6,000.  
• 18. Resource booklets for law enforcement: private financing.  
• 19. Part-time child psychiatrist for Community Mental Health Center — will serve more than 100 children: \$50,000.  
• 20. Specialized pediatric care for children at Central Florida Community Clinic — will serve more than 100 children: \$100,000.  
• 21. Halfway house at Crooms School of Choice — four to six beds: future spending priority.  
• 22. Care for the Newborn program at Seminole County Public Health Unit — care for 800 children: \$74,272.  
• 23. Specialized pediatric care at Public Health Unit — serve more than 60 children: \$60,000.  
• 24. Central Florida Community Clinic computer clerk: \$17,000.  
• 25. Delinquency prevention coordinator: \$30,000.

commended establishing a "halfway house" residency program for teen mothers at Crooms.  
The commission also addressed other children's problems, including mental health, crime and abuse. They found the Seminole County Community Mental Health Center currently treats about 2,000 children, when statistics suggest another 6,400 children in the county need mental counseling or treatment.  
With growing numbers of crimes being committed by children, about 18 percent per

BANKRUPTCY  
- IS IT FOR YOU? -  
FEDERAL LAW MAY HELP!  
- Wipe Out Debts - Keep Your Property -  
- CONSOLIDATE BILLS -  
- STOP COLLECTION THREATS -  
- STOP FORECLOSURE AND LAWSUITS -  
FREE LECTURES - NOON, SATURDAYS  
ROBERT H. PFLUEGER  
ATTORNEY AT LAW  
CALL FOR OTHER SERVICES 339-2022  
Suite 106 - 377 Maitland Ave.  
Altamonte Springs (14 Mile South of SR 426)

# Business Insurance?

Complete Sharpening Service  
SANFORD SHARP-ALL  
5117 S. SHARPS AVE.  
SANFORD, FLA. 321-0943

# Business Insurance?

One name says it best  
TONY RUSSI INSURANCE  
Ph. 322-0285  
2575 S. French Ave., Sanford  
Auto-Owners Insurance  
Life, Home, Car, Business. One name says it all.

A Touch of Glass & Mirror, Inc.  
• Residential • Interior  
• Commercial • Exterior  
• New • Repair  
• Construction • FREE  
• ESTIMATES  
MIRROR WALL SPECIAL  
INCLUDES TRIM, BEVEL  
CUT-OUTS AND PLATES  
\$4.65 sq. FT.  
All Work Guaranteed  
24 Hour Emergency Service  
438-0440 324-2606  
ORLANDO SANFORD

MOTOR HOME TRANSMISSION TROUBLE?  
See HARRELL & BEVERLY TRANSMISSIONS  
209 W. 25th Street  
Sanford  
322-8415  
29 Years Same Location  
Family Owned



# Sports

# B

## IN BRIEF

### AMERICAN LEAGUE

#### Quintana powers Bosox

BALTIMORE — Carlos Quintana drove in three runs, including two on a single during a four-run third inning Saturday to help Mike Boddicker gain his seventh straight win and lift the Boston Red Sox to a 6-3 victory over the Baltimore Orioles.

Boddicker, 8-3, scattered seven hits over eight innings for his seventh victory in a row — a career best. He struck out seven and did not yield a walk. Rob Murphy worked the ninth.

Quintana, who also scored a run, capped Boston's third win with a two-run single.

In the only other AL game played Saturday afternoon, Detroit topped California 6-2. Saturday night's schedule had Milwaukee at Cleveland, Oakland at Chicago, Toronto at New York, Minnesota at Kansas City and Texas at Seattle.

### TENNIS

#### Lendl, Becker to meet in final

LONDON — Defending champion Ivan Lendl and Boris Becker Saturday advanced to the final of the \$500,000 Stella Artois Grass Court championship, a tuneup for Wimbledon, with straight sets semifinal victories.

Lendl needed just an hour and 20 minutes to down John McEnroe 6-2, 6-4 in the second grass-court meeting in their 35 encounters, and third seed Becker was equally quick in ousting Stefan Edberg 6-4, 6-4.

The last time the two met on grass, McEnroe won in straight sets to advance to the 1983 Wimbledon final. Lendl said he still had vivid memories of that meeting but insisted Saturday's match was "just good practice" for his own upcoming Wimbledon challenge.

### WORLD CUP

#### English, Dutch behave in draw

ROME — The Battle of Cagliari between the English and the Dutch failed to materialize Saturday, both on the field and in the stands.

England and Holland played to a scoreless tie, and the World Cup match people feared might provoke riots ended peacefully with Sant'Elia Stadium standing and the Sardinian city intact.

In a pair of Group C matches Saturday, Brazil defeated Costa Rica 1-0 in Turin to qualify for the second round, and Scotland topped Sweden 2-1 in Genoa.

The English and Dutch fans, the bad boys of European soccer, behaved like choir boys with more than 1,500 police and security officials patrolling Sant'Elia. Only a pre-match clash between a group of English fans and police escorting the supporters to the stadium marked an otherwise peaceful day.

### HOCKEY

#### Quebec takes Nolan No. 1

VANCOUVER, British Columbia — Owen Nolan, a rugged right winger, Saturday was chosen first overall by the Quebec Nordiques at the annual NHL amateur entry draft.

Nolan, 18, is given a chance to step right into the lineup for Quebec, the NHL's last-place team the past two seasons. In 58 games with the Cornwall Royals of the major junior Ontario Hockey League last year, Nolan scored 51 goals and 59 points along with 240 penalty minutes.

Often compared with Boston Bruins All-Star Cam Neely, Nolan is expected to bring speed and toughness to the rebuilding Nordiques, who earned the first choice for the second consecutive year with the NHL's worst overall record. Last year's top selection, Swedish winger Mats Sundin, has yet to come to terms with Quebec.

### NATIONAL LEAGUE

#### Giants continue June tear

SAN FRANCISCO — After you've won 14 of 15 games, even three-hitters seem routine.

The San Francisco Giants, who own a 14-1 record in June, received a stellar performance from pitcher Scott Garretts Saturday in a 7-0 triumph over the Atlanta Braves.

Garretts, 4-6, allowed just three hits in posting his first complete game and shutout of the year.

"I was moving the fastball around and it felt good being able to throw my slider for strikes," said Garretts. "I knew I was on when I could get it over when I was behind in the count."

In the only other NL game played Saturday afternoon, Los Angeles beat San Diego 5-2. Under the lights in the NL on Saturday were Chicago at Philadelphia, New York at Pittsburgh, Montreal at St. Louis and Houston at Cincinnati.

Compiled from staff and wire reports.



**BEST BETS ON TV**

**BASEBALL**  
11:30 p.m. — WAYK 56, Toronto Blue Jays at New York Yankees. (L)

Complete listings on Page 2B

# Junior champs honored



The Knights of Columbus Cardinals, 1990 Sanford City Champions

From staff reports

SANFORD — The Sanford Recreation Department honored the 1990 Junior Major Baseball League players, coaches and sponsors with an awards banquet at the Sanford Civic Center Friday night.

Jim Adams, Athletics Supervisor for the Recreation Department and Jeff Monson, Recreation Superintendent, welcomed 75 people to the covered dish dinner.

Adams presented certificates to all the players and coaches who participated in the program this year.

Next to be honored were the sponsors of the teams in this year's league. Awards of appreciation were presented to the Knights of Columbus, the Moose Lodge, the Kiwanis Club of Sanford and the Rotary Club.

Two special Sportsmanship Trophies were presented to Tarrus Davis of Rotary and Ray June of Kiwanis for their attitudes and demeanor toward their fellow players, coaches and officials this season.

Next came the special presentations of trophies to the Knights of Columbus team that won this year's City Championship.

Head coach Klonie Jordan was presented with a plaque for leading

See Champs, Page 3B

## Reds run streak to five games

By ROBBIE STOCK  
Herald Correspondent

SANFORD — Like fine wine, the Sanford Reds seem to be getting better with age. And on Friday night, the team that could try out for the series "Thirtysomething" beat yet another young team in the Buddy Lake League, knocking off the East Coast All Stars 14-4.

The Reds used all their talent, from 18-year-old Seminole High School graduate Mike Senechek to 40-year old Lloyd Wall in winning their fifth straight game after an opening-day loss. East Coast fell to 2-3.

"We're old but we can still play ball. In the majors, it's not uncommon to have guys on the roster that are 35," said Reds manager Tom Robare. "All of us have stayed active and we're all in good shape."

The Reds had to be in good shape as they kept running the bases, slapping out 10 hits and drawing six runs in their most productive game of the season. All of team's starters contributed to the score, some crossing home and others driving in runs.

Robert Smith led the barrage with a walk and three singles, good for two RBI and four runs scored. Nick Brady provided two singles and Tim Sarner tagged a two-run double and scored twice.

Four runs in the first inning got the scoring underway quick for the Reds. After Smith and Robare walked and advanced a base on a passed ball, Kevin Simms grounded out to the shortstop, driving in Smith. Senechek followed with a single. Wall reached on an error and Brady followed with a two-run single.

East Coast battled back for two runs in the bottom of the first, but after that, managed just two hits off Senechek, who used his curveball to set up the hitters for fastballs later in the count. He struck out the side in the third inning. Darren Bruehl hurled the last inning for the Reds.

See Reds, Page 3B

**SANFORD REDS 14, EAST COAST ALL STARS 4**  
 Sanford Reds 410 36 — 14 10 2  
 East Coast 210 01 — 4 4 3  
 Senechek, Bruell (5) and Sarner, McGinnis, Galloway (1), Coleman (1), Francis (1) and Winn, WP — Senechek LP — Galloway 2B — Sarner 3B — Evans HR — None. Records — Sanford 12, East Coast 23.



Sean Hester



Patrick Shaw

## Raiders Hester, Shaw net hoop scholarships

By DEAN SMITH  
Herald sports writer

SANFORD — Two Seminole Community College graduates will be continuing their athletic and academic endeavors next year after signing scholarships this past week.

Sean Hester and Patrick Shaw have accepted scholarships to attend Embury Riddle Aeronautical University in Daytona Beach and Fort Lewis College in Durango, Colorado, respectively.

Hester, 6-7, 200 pounds, averaged 10 points and six rebounds a game as a back-up on the Raider team that went 19-14 this season.

Hester lives in Altamonte Springs and graduated from Lyman High School where he played for Coach Tom Lawrence. Hester will have three years of eligibility after only playing one year for SCC. Hester concentrated on his studies and improving his game as a freshman.

Hester played on the three-man intramural basketball team that finished second in Florida and played at halftime of a Miami Heat-San Antonio Spurs game.

His shooting and rebounding ability should be a definite asset to the ERAU program, which will

be starting its third year of intercollegiate basketball.

Shaw also played only one year at SCC after attending Gulf Coast Community College in Panama City as a freshman. He is a 6-5, 195-pounder who can play both guard and forward.

He decided to attend SCC after his family moved to the Orlando area. He is a graduate of Panama City Christian School, where he played for Coach Bob Murr and averaged 22 points and 12 rebounds per game as a senior. He averaged 12 points and five rebounds per game this past season for the Raiders.

Shaw earned all-tournament honors this past year at the Gulf Coast Thanksgiving Tournament.

He is an excellent student who has been teaching dyslexic students the past five years during the summer at a school in Louisville, Kentucky.

Fort Lewis Coach Jim Cross is pleased with the signing of Shaw.

"He will have an immediate impact on Raider basketball," said Cross. "Patrick can run, rebound and shoot the three-pointer. He's an outstanding addition."

Shaw is the eighth player who has signed a letter of intent to attend Fort Lewis and play basketball next season.

## Deltona eliminates Altamonte Braves

From staff reports

CASSELBERRY — The Altamonte Springs National Braves' hopes of a championship came to a halt Friday night when Deltona eliminated the Braves with a 13-12, seven-inning triumph in the Top Team Tournament at Casselberry.

Altamonte Springs jumped out to a 6-0 lead, only to have Deltona score six in the bottom of the second inning to tie the score. Altamonte Springs came right back with three in the third and two in the fourth to take an 11-6 advantage.

But Deltona refused to wilt and scored one run in the fourth and two runs in each of the fifth, sixth and seventh to claim the victory and earn the right to play Eustis for the championship in the Area 3 bracket of the Top Team tourney.

Deltona must defeat Eustis twice to claim the Area 3 title and advance to the Top Team final round.

"It was a case of one team pounding the ball, then letting the other team back in," said Altamonte Springs

Altamonte Springs	433	200	1	—	12	18	1
Deltona	040	122	2	—	13	11	1

Siresen Ruter, Hazen (2), Linton (4), Felker (4) and Felker, Siresen Ruter (4) Oglesby and Thompson WP — Oglesby LP — Felker 2B — Deltona, Oglesby, Thompson Altamonte Springs, Felker, Bogeajis, Linton 3B — Altamonte Springs, Bogeajis HR — None. Records — Altamonte 21 overall, 32 in Top Team Tournament.

coach Dan Bogeajis. "We hammered the ball for four innings but we could not put them away. We left the bases loaded in the first and second innings and ended up leaving 13 men on base for the game."

Altamonte Springs came up with 18 hits in the game but could not get Deltona pitcher Oglesby out of the game. Oglesby worked all seven innings and struck out 14 while walking six.

"You have to give them (Deltona) credit," said Bogeajis. "They had a lefty (Oglesby) who was pretty good and they hung in there. During the last three innings, Oglesby held us to only one run and our pitching fell apart."

See Top Team, Page 3B

## Strange in position to make run at third Open title

United Press International

MEDINAH, Ill. — The agonizing pressure of U.S. Open Sunday will bear down on one of the largest collection of players in the history of the tournament and in the middle of that crowd will be a man who for the past year has lived on pressure.

That's why the smart money in America's most important golf event will be riding on Curtis Strange.

All but forgotten after he finished the first round in 61st place, Strange now has a very real chance to become the second man in history to

win the U.S. Open three straight years.

He worked his way into challenging position with a 4-under-par 68 Saturday and then stepped to the sidelines while the stirring of the wind and growing Open pressure began to tell on the third-round leaders.

Strange eventually found himself just two shots out of the lead shared by Billy Ray Brown and Mike Donald — who between them have just one pro victory and virtually no experience facing the kind of pressure they must endure Sunday.

Strange knows full well what that pressure is like, having conquered it at the Open two years

ago in a playoff with Nick Faldo and last year in coming from behind to win the event for the second straight time. That pressure has followed him in recent months when he has been asked time and again about his chances of a third straight victory.

"I'm back in the thick of things," Strange said. "If I shoot a good low round tomorrow I might get there. Or it might be good enough only to give somebody a scare. Or it might be good enough just to get a handshake."

But I'm going to be trying the best I can, just like I have all week." See Open, Page 3B









Legal Notices

IN THE CIRCUIT COURT OF THE EIGHTEENTH JUDICIAL CIRCUIT, IN AND FOR SEMINOLE COUNTY, FLORIDA... NOTICE OF ACTION TO LAURANNA L. DAVIS... NOTICE TO THE PUBLIC...

Legal Notices

IN THE CIRCUIT COURT OF THE EIGHTEENTH JUDICIAL CIRCUIT, IN AND FOR SEMINOLE COUNTY, FLORIDA... NOTICE OF ACTION TO LAURANNA L. DAVIS... NOTICE TO THE PUBLIC...

Legal Notices

IN THE CIRCUIT COURT OF THE EIGHTEENTH JUDICIAL CIRCUIT, IN AND FOR SEMINOLE COUNTY, FLORIDA... NOTICE OF ACTION TO LAURANNA L. DAVIS... NOTICE TO THE PUBLIC...

Legal Notices

IN THE CIRCUIT COURT OF THE EIGHTEENTH JUDICIAL CIRCUIT, IN AND FOR SEMINOLE COUNTY, FLORIDA... NOTICE OF ACTION TO LAURANNA L. DAVIS... NOTICE TO THE PUBLIC...

CLASSIFIED ADS

Seminole Orlando - Winter Park 322-2611 831-9993 CLASSIFIED DEPT. PRIVATE PARTY RATES HOURS 14 consecutive times... 55¢ a line...

NOW ACCEPTING VISA MasterCard Prices above reflect a \$1.50 cash discount for prompt payment...

ADJUSTMENTS AND CREDITS: In the event of an error in an ad, the Sanford Herald will be responsible for the first insertion only...

17-Cemetery FOR SALE 2 single crypts, side by side, Deland Memorial Gardens... 21-Personals CASH AVAILABLE Buying Autos & Mortgages...

23-Lost & Found FOUND - Seminole High class ring at Publi's in Sanford on Wednesday, June 13, 1990...

25-Special Notices BECOME A NOTARY For Details: 1 800 437 4254 David Desantis will not be responsible for the debts of Carol A. Desantis...

31-Private Instructions RED CROSS SWIMMING Instructional classes for 15 yrs certification in ages 6 mos. to adults...

35-Training & Education BE A PARALEGAL Accredited 1976. Attorney Instructed. Home Study, Fin. Aid. Free Catalog, SCI 1 800 469 2555

49-Miscellaneous ONE WAY TICKET to Chicago from Orlando, July 18 \$185 Call 830 0500...

55-Business Opportunities RESTAURANT: TERRITORY Huddle House, 24 hr. restaurant, one of the fastest growing restaurant concepts...

Legal Notices NOTICE OF SALE AGRICREDIT ACCEPTANCE CORPORATION will offer the following repossessed equipment for sale...

LEGAL NOTICE FOR PS 083 THE BOARD OF COUNTY COMMISSIONERS SEMINOLE COUNTY, FLORIDA...

NOTICE OF FICTITIOUS NAME Notice is hereby given that I am engaged in business at 2101 Sanford, Florida on the above...

IN THE CIRCUIT COURT OF THE EIGHTEENTH JUDICIAL CIRCUIT, IN AND FOR SEMINOLE COUNTY, FLORIDA...

NOTICE OF ACTION TO JOSEPH JEROME WELLS (Last Known Address) c/o 108 Baltimore Court, Sanford, Florida 32771...

NOTICE OF ACTION TO JOSEPH JEROME WELLS (Last Known Address) c/o 108 Baltimore Court, Sanford, Florida 32771...

NOTICE OF ACTION TO JOSEPH JEROME WELLS (Last Known Address) c/o 108 Baltimore Court, Sanford, Florida 32771...

55-Business Opportunities

BE YOUR OWN BOSS National manufacturer needs local person to service 100% natural juice route...

61-Money to Lend CASH FOR HOMEOWNERS 1st, 2nd or equity mortgages. Bad/Good credit. Low rates...

71-Help Wanted DRIVERS Over the road, tractor trailer, must have 2 years experience...

OFFERS AN AFFORDABLE ALTERNATIVE TO HIGH FEE AGENCIES AND A PERMANENT SOLUTION TO TEMPORARY JOBS

RESULTS PLACEMENT OFFER WITHIN 48 HOUR OF REGISTERING

SO WHY WAIT? BE EMPLOYED IN A GOOD PERMANENT JOB WITH BENEFITS AND SECURITY

AAA EMPLOYMENT 700 W. 25th St. 323-5176

ACTIVITY DIRECTOR FULL TIME, MON-FRI Nursing home experience essential...

BE YOU A HIGH ENERGY PERSON? MERRY MAIDS needs you! Great pay, Mon-Thru Fri...

ATTENTION CHAIII! IN HOUSE POOL. Summers coming! Need extra vacation money?

TRACTOR MOWING Reasonable Rates. 322-5279

TRAVELING SALES Acrylic & Fiberglass, Sanford & L. Mary area. Res. prices. 1-800-208-3433

55-Business Opportunities RESTAURANT: TERRITORY Huddle House, 24 hr. restaurant...

Legal Notices NOTICE OF SALE AGRICREDIT ACCEPTANCE CORPORATION will offer the following repossessed equipment...

LEGAL NOTICE FOR PS 083 THE BOARD OF COUNTY COMMISSIONERS SEMINOLE COUNTY, FLORIDA...

NOTICE OF FICTITIOUS NAME Notice is hereby given that I am engaged in business at 2101 Sanford, Florida on the above...

IN THE CIRCUIT COURT OF THE EIGHTEENTH JUDICIAL CIRCUIT, IN AND FOR SEMINOLE COUNTY, FLORIDA...

71-Help Wanted

DEMO WANTED Show and sell our beautiful products at home parties. Work your own hours...

DRIVERS Over the road, tractor trailer, must have 2 years experience...

DRIVER/MAINTENANCE 40 hrs. wk. \$5/hr. + benefits. Must have chauffeur's license...

DRIVERS/WAREHOUSE Must apply in person. See Doug Reid or Mark Stenbaker...

STEADY WORK Etc. Benefits Apply: Miranda Systems, 4005 Miranda Way, Sanford

GOOD WORKERS NEEDED! Daily Work... Daily Pay Call Bob for details

GUY/GALS Have special openings for nationwide fundraiser. For San Antonio and other...

HIRSTYLST Experience in all phases of hair services. To fill in for stylist taking vacation...

HOSPITAL JOBS Start \$6.00, your area. No exp. necessary. For info call 1-800-990-9990...

SHERATON ORLANDO NORTH Immediate openings for maids and housemen. We offer: Free meal, parking, uniforms...

IMMEDIATE OPENINGS EXP'D SEWING MACHINE OPERATORS On site needs 4 merrow machines. We offer piece work pay, paid holidays...

TEMPERED TO TEMP? We have immediate short and long term assignments in your area...

OFFICE CLERKS RECEPTIONISTS WORD PROCESSORS INDUSTRIAL WORKERS We offer top pay, great benefits...

NO FEE/FRIDAY PAY Ostin SERVICES EOE M/F/H/V

IRRIGATION INSTALLERS Full time position, residential experience and repair knowl...

JANITORIAL & EVENINGS \$4.25. Immediate Openings Call 682-7900

LAW ENFORCEMENT JOBS We are looking for dedicated certified nursing assistants who enjoy working with the elderly...





# Health/Fitness

## IN BRIEF

### Florida Hospital offers aerobics class

ALTAMONTE SPRINGS — The Florida Hospital Premier Health Wellness Club sponsors an aerobics class for people ages 55 and older every Monday, Wednesday and Friday from 8:30 a.m. to 9:30 a.m. in the Chatlos Conference Center at Florida Hospital, 601 E. Altamonte Dr., Altamonte Springs.

The cost for the program is \$12 per month. Aquatic, an aquatic exercise program developed by Florida Hospital, is also offered to people 55 and over Monday, Tuesday, Thursday and Friday from 9:45 to 10:30 a.m. at the Westmonte Therapeutic pool, 624 Bills Lane, Altamonte Springs.

For more information, call 897-5500 between 10 a.m. and 4 p.m. Monday through Thursday, and between 10 a.m. and 2 p.m. Fridays.

### Prostate seminar to be held

LONGWOOD — South Seminole Community Hospital, 555 W. State Road 434, will host a seminar titled "The Prostate In Health and Disease" June 28 at 7 p.m. in the hospital classroom.

Urologist E.C. "Jake" Jacobo will be the guest speaker. The anatomy and function of the prostate gland, new tools being used for early diagnosis, enlargement, cancer, diagnosis and treatment will be discussed during the two-hour seminar.

To register for this free lecture, call D.L. Oatman at the hospital at 767-5809.

### Neo-Care to meet

ORLANDO — Neo-Care, a resource network for families of premature and high risk children, will meet June 18 at 7:45 p.m. in the Garden Cafe of the Arnold Palmer Hospital, 92 W. Miller St., Orlando.

Walter Morales, a perinatologist and specialist in high risk medicine, will be the guest speaker.

For more information, call 263-4317.

### AMI offers free eye tests

ORLANDO — AMI Medical Center Orlando is offering eye tests for glaucoma and cataracts, visual acuity tests and blood pressure screenings as a free community service on the first Wednesday of every month.

For more information, call 295-5151.

### Florida Hospital offers support groups

Various support groups are offered through Florida Hospital. These groups will be meeting this month:

• A six-week series titled "Cancer: Back in Control" will begin June 20 at 6:30 p.m. in the Schweizer Board Room on the 11th floor at Florida Hospital Orlando, 601 E. Rollins St., Orlando.

• An infertility support group meets the second Monday of every month from 7:30 to 9 p.m. at the Center for Women's Medicine in the Florida Medical Plaza, 2501 N. Orange Ave., Orlando.

• Impotents Anonymous will meet June 25 at 7 p.m. in the Chatlos Conference Center at Florida Hospital Altamonte, 601 E. Altamonte Dr., Altamonte Springs. Pharmacist Ernest Howard Jr. will be the guest speaker.

## Doctors: PMS victims, don't despair

By DONNA DAVIS  
Herald correspondent

If, for two weeks every month, you feel bloated, clumsy, jittery and depressed, you may have premenstrual syndrome (PMS). And, you are not alone.

Local doctors say there is help for the estimated 85 to 90 percent of women who suffer from the physical pain and emotional anguish caused by PMS at some time during their menstruating years.

PMS is a "disorder that affects women out of a normal physiological response from the ovaries," Dr. Willie B. Newman, Sanford, said. Women who suffer from PMS have an exaggeration of the normal symptoms all women have, he said, as well as a definite pattern to their symptoms. The symptoms will occur the two weeks before the beginning of menses, and will end when menstruation begins.

Alice McMahon, director of the Women's Medicine Center at Florida Hospital and author of "Women and Hormones," said there are 150 documented symptoms of PMS, including anxiety, hostility, depression, headache, weight gain, irritability, confusion, food cravings, breast tenderness and fluid retention.

The severity of the symptoms ranges from just "an awareness one is not in one's top physical and mental state" to incapacitation, Dr. Uditia Jahagirdar, Lake Mary, said. Some women reach "almost insanity in some cases," Newman said.

There are about 25 causes of PMS, but researchers are not sure exactly what causes the condition, Jahagirdar said. Some of the suspected causes are an imbalance of progesterone and estrogen following ovulation, an imbalance of prostaglandin and deficiencies of vitamins — particularly vitamin B6, McMahon said.

Often mothers who work outside the home and women who

have extra demands placed upon them suffer the most from PMS, Newman said.

The more children a woman has, Jahagirdar said, the more extreme a problem PMS becomes.

PMS affects over 50 percent of American women, McMahon said. However, 15 to 20 percent of women have difficulties coping with the symptoms of PMS and these women should seek treatment for their symptoms through self-help or through a physician, Newman said.

Jahagirdar stresses that before beginning any self-help measures, women need to be certain they are suffering from PMS. She suggests keeping a diary of symptoms for several months, pinpointing the symptoms, their severity, and when the symptoms occur. This is important because many times PMS is a "wastebasket diagnosis" for anytime a woman doesn't feel well — whether or not she actually suffers from PMS.

Symptoms such as bloating and lower abdominal heaviness could indicate other problems, including cysts, thyroid problems or endometriosis, Jahagirdar said.

Some of the self-help techniques aimed at alleviating PMS discomfort are diet and exercise.

"Lifestyle changes that are most beneficial are diet, exercise and stress management," McMahon said.

Dietary changes recommended for PMS treatment are also important to a healthy lifestyle, Jahagirdar said. These are some of the changes she recommends:

• Avoid caffeine, alcohol, nicotine, salt and refined sugar and starch.

• Eat a well-balanced, high-fiber diet with plenty of fresh fruits and vegetables, and drink plenty of water.

• Don't skip meals, in order to avoid a wide fluctuation in blood-sugar levels.

• Take a good multi-vitamin supplement, one that includes both vitamins B6 and E. These vitamins help alleviate breast tenderness, Newman said, but Jahagirdar cautions against "mega-doses" of the vitamins, which may cause side effects.

Exercise of any kind is important because it helps "diminish cramps and bloating" and "induces certain enzymes in the brain that give the feeling of well-being," Jahagirdar said.

"Stress management is important for anybody, whether you have PMS or not. If you know you have a problem with it, don't schedule extra things during those days," McMahon

said. She also said the two-week period is "not the time for major decisions."

If any of the symptoms continue beyond a woman's menstrual period, or are so severe that they "affect you more than you can cope with," Newman said it is time to see a doctor.

## Foot Pain?

Call...

Walter Roth, D.P.M.  
Cindy Watson, D.P.M.

of  
Lake Mary Podiatry  
Now with two  
offices serving  
Lake Mary, Sanford  
and DeBary.

LAKE MARY  
323-2566  
130 W. Lake Mary Blvd.  
DEBARY  
668-0226  
19 Legion Place

### PMS HELP

The PMS Support Group offers women information and support to help manage premenstrual syndrome. The group meets the first Monday of every month from 7 to 8:30 p.m. at the Center for Women's Medicine in the Florida Medical Plaza, 2501 N. Orange Ave., Orlando. The group is a free service through Florida Hospital. For more information, call 897-1617.

**ANNOUNCING**  
**THE OPENING OF HIS PRACTICE**  
**Timothy D. Poppell D.M.D.**  
specialist in **ORTHODONTICS**  
(BRACES)  
DAYS, EVENINGS AND SATURDAYS BY APPOINTMENT  
CONSULTATIONS OFFERED AT NO CHARGE  
2750-A Enterprise Road • Orange City  
Between Saxon Blvd. & I-4  
Next To White Rose  
904-775-4600

## Free Hearing Evaluation

**WEDNESDAY, JUNE 20th**  
**1 PM to 4 PM**  
**FAUST'S DRUG STORE**  
**407 E. FIRST ST., SANFORD**

- FREE maintenance check.
- FREE hearing aid cleaning.
- We service all makes and models.
- Performance analysis of your present aid.



**Miracle Ear**  
HEARING AID SERVICE CENTER  
For More Information, Call  
**1-800-255-4327**

## CHIROPRACTIC FOR BETTER HEALTH

DR. A.W. WOODALL — CHIROPRACTOR —

### TREATING NEURITIS

If you're suffering from pain of unknown origin in any part of your body, it may be caused by irritation along one or more nerve pathways. Sometimes there are burning and tingling sensations along with the pain. The condition is known as neuritis.

Neuritis means "inflammation of a nerve." It often begins with inflammation of the sheath that covers the affected nerve. When it penetrates to the trunk of the nerve, the condition may become chronic and continue to deteriorate, causing serious problems accompanied by pain.

If the inflammation has been caused by a misaligned vertebra in the spinal column, treatment is needed to relieve the pressure. The greater or more complex this misalignment, the more serious the condition can become.

You don't have to suffer the pain of neuritis when treatment is available to relieve this condition. It should not be ignored. It won't go away unless you get the help you need.

.....

In the interest of better health from the office of  
**Woodull Chiropractic Center**  
1400 S. Park Ave.  
Sanford, FL 322-4762



## SEMINOLE FOOT AND ANKLE CLINIC

for the treatment of foot & ankle ailments, deformities, sprains, strains and injuries.  
Medicare & most major medical insurance accepted after deductible has been met.

**Dr. Michael LaLiberte', DPM**  
Dip. American Board Podiatric Surgery



**819 E. 1st St.**  
**Sanford • 330-6538**

**FREE INITIAL EXAM**  
With this ad. Does not include tests and x-rays

THE PATIENT AND ANY OTHER PERSON RESPONSIBLE FOR PAYMENT HAS THE RIGHT TO REFUSE TO PAY, CANCEL PAYMENT OR BE REIMBURSED FOR PAYMENT FOR ANY OTHER SERVICE, EXAMINATION, A TREATMENT WHICH IS PERFORMED AS A RESULT OF AND WITHIN 72 HOURS OF RESPONDING TO THE ADVERTISEMENT FOR THE FREE, DISCOUNTED FEE OR REDUCED FEE SERVICE, EXAMINATION OR TREATMENT.

# DOCTORS' CORNER

**MEDICAL OFFICE OF JOHN F. SCHAEFFER M.D., P.A. ORTHOPEDIC SURGERY**

**Specializing In Total Joint Replacement**

- Knee and Ankle Injury
- Foot Problems
- General Orthopedics

317 N. MANGOUSTINE AVE. SANFORD, FL 32771 PHONE: (407) 323-2577

1133 SAXON BLVD. ORANGE CITY, FL 32763 PHONE: (904) 775-0222

LONGWOOD MEDICAL ARTS BLDG. 1385 HWY. 434 ST 101 LONGWOOD, FL 32750 (407) 260-8343

**Longwood HEARING AID CENTER**

Locally Owned & Operated  
Serving the Tri-County Area

- ★ ZINC AIR BATTERIES (All Popular Sizes)
- ★ ALL MAKES REPAIR
- ★ FREE HEARING TESTS
- ★ CUSTOM MADE HEARING AIDS
- ★ SATISFACTION GUARANTEED
- ★ EASY FINANCING AVAILABLE



Paul J. McDonnell  
Licensed Hearing Aid Specialist  
10 Years Experience

**830-4486**

**All Hearing Aids Carry A 30 Day Money Back Guarantee**

310 N. Hwy. 427, Longwood (1/2 Block from Post Office)

**INJURED? Masters CHIROPRACTIC**



A Family Known and Respected For Over 50 Years In The Chiropractic Profession

**Masters Chiropractic Facilities**

located in:

- Lake Mary, Florida
- Mason City, Iowa
- Phoenix, Arizona
- Springdale, Arkansas
- Honolulu, Hawaii
- Boston, Massachusetts

**330-7577**  
Telephone Answered 24 Hours

345 W. Lake Mary Blvd. • Lake Mary, FL 32746  
(Located in The Oaks Shopping Center)

# People

INSIDE:

- Comics, Page 4C
- Television, Page 5C
- Education, Page 6C

C

## IN BRIEF

### ORGANIZATIONS

#### See you in September

Sanford Senior Citizens Club will meet at noon June 19 for a plate lunch, coffee and iced tea followed by a short meeting featuring a speaker and a question-answer session. This is the last meeting until September.

#### Senior boutique highlighted

Lake Mary Seniors will gather at 10:30 a.m. on Tuesday, June 26 at the Lake Mary Senior Center, 158 N. Country Club Rd.

Tony Gonzales will discuss Florida law, wills and trusts. A "Senior Boutique" will offer for sale hand-painted notes and cards and other items made by members. A finger food luncheon will follow. Bridge and cards will complete the day's activities. All seniors are welcome.

For more information, call Alta Ombres at 322-1438.



#### Cruise over to car display

Celery City Cruisers Car Club is hosting a free concert of 50's and '60's music by the Bee-Bops in conjunction with a free display of antique and classic cars, street machines and rods, behind Wendy's at the Wal-Mart Plaza in Sanford. Plan to attend Saturday, June 23 from 7 to 10 p.m.

### DISTINCTIONS



Sid Boyette and Darren Levy

#### Boy talks his way to top

Darren Levy was the first place winner out of 2,597 students who participated in the county-wide 4-H/Tropicana Public Speaking Competition.

The Teague Middle School student presented the traveling school trophy to his principal, Sid Boyette. Darren's name, school and year he won will be engraved on the trophy. Darren also received a trophy and a scholarship to go to the 4-H Camp for a week in the Ocala Forest.



Deanne Jordan

#### Writer wins awards

Sanford resident Deanne Jordan, 39, recently received two honorable mentions in a contest sanctioned by the Florida Freelance Writers Association and open to writers in the United States and Canada.

Jordan won the awards in fiction for a literary short story which explores the plight of a homeless woman and for competition limited to the first chapter of a book. There were 1,296 entries in the book competition.

Jordan's non-fiction articles have appeared in national and local publications such as Popular Mechanics, Parents Magazine, First for Women, Toastmaster International, Central Florida Magazine, the Orlando Business Journal, Florida Magazine and the Orlando Sentinel. Jordan was a staff writer for the Sanford Herald from 1983 to 1987.

He is currently in negotiations to sell the film rights for a short work of fiction that appeared in Zelo magazine. He teaches a writing for magazines class at Seminole Community College.

#### Polka party planned

Winter Springs Veterans of Foreign Wars Post 5405 and its Ladies Auxiliary will be holding a Polish Party at the post home at 420 N. Edgemon Ave. at 3 p.m., June 24.

Favorite Polish dishes such as Pierogi, Golumki, Kielbasa, Kapusta and Lazanki will be cooked up and served by Basha.

Polka music will be furnished by "Twice As Much" all afternoon.

Donation is \$4.50. Public is invited. For more information, call 327-3151.



## THESE DADS ARE KINGS TODAY



Herald Photo by Joan King

Jeff Sanders holds daughter Kimberly as his wife Sheila holds Thomas.

### Young dad feels a good family life requires team effort

By JOAN KING  
Herald correspondent

SANFORD — A big congratulations to Jeff Sanders of Sanford who has been selected as one of our Dads of the Year.

Sanders was stunned and silent for a moment when he heard the news of our selection.

The honored dad said, I don't deserve it. I'm absolutely surprised."

Sanders was nominated by his wife Sheila who is the mother of their children, Kimberly, 5 and Thomas, 21 months.

Sanders exemplifies the image of a modern dad in today's society. He and his wife sit on the floor with their children. With everyone at eye level, parents are no longer bigger than life, they become playmates who still maintain the dignity of parenthood while playing and communicating with the children. This dad is in touch with his youngsters as he exchanges items with Thomas, gently advises Kimberly and listens to them both intently. They have his attention and he has theirs.

Sanders is an engineer with Stromberg Carlson in Lake Mary. Although Sanders is a busy man he always finds time for his family. One night a week is set aside for "Family Night" when all members of the family may voice their opinions by praising each other. They may also bring to light any family problems that may exist. They work on solutions as a family.

During one "Family Night" session, Sanders told his son that the pacifier would have to go.

"No more pacifier," Sanders sternly said.

Thomas protested loudly and burst into tears. The pacifier stayed.

Sanders' role model for fatherhood is his own father, Billy L. Sanders of Titusville.

"He's the best dad a guy could have," Sanders says. "He always found time for me."

Sheila wrote in her nominating letter that

■ See Sanders, Page 5C



Herald Photo by Lacy Doman

Robert Shull, third from left in back row, is flanked by Bobbie, Earl, Robbie and Jay. Front: Rhonda, Jacquelynn Linda and Robert.

### Father instilled set of values, pride in two homeless boys

By LACY DOMAN  
Herald People Editor

SANFORD — Bob Shull was only eight years older than the two homeless teenaged boys he and his wife Linda took into their home 23 years ago.

Earl Stanley, now 39, said he didn't recognize the selflessness the then 24-year old Shull displayed until he became a dad himself.

"He sacrificed the mid-20's of his life to help two homeless boys. Even though we weren't his, you could never tell," Stanley said.

Shull said being close to Stanley's age made his job easier.

"I wasn't so old I had forgotten what being a teenager was about," Shull said. "A lot of it is juvenile stupidity, which I had myself. I always figured I passed a little of it on from father to son," he explained.

The two men have always been buddies.

"He teased me about girls," Stanley said.

"He called my girlfriends 'Soo-wee,'" Stanley said, referring to a farmer's pig call.

Stanley's wife Bobbie shook her head yes and quickly added, "I've seen a couple of your old girlfriends!"

Stanley said Shull often loaned him the car for dates.

"Even after I pulled the key out once and left it running all night," Stanley remembered.

"You never paid me for that tank of gas," Shull jokingly reminded Stanley.

Stanley said Shull was a fair disciplinarian.

"He corrected me when I did wrong in a way that was stern but guiding," Stanley said.

"He did get in trouble for yelling 'Soo-wee' at some girls at 3 a.m.," Shull said.

Stanley served in the Marine Corps during the Viet Nam era.

"Without his (Shull's) teaching and guidance, I wouldn't have made boot camp. He

■ See Shull, Page 3C



Herald Photo by Joan King

Charles Sitz and his daughter Darla

### Quiet man says his family made his job as good dad easy

By JOAN KING  
Herald correspondent

LAKE MARY — When Charles D. Sitz of Lake Mary received his congratulations for being one of our Dads of the Year, he said, "It's easy to be a good father when you have a great daughter like Darla. She was easy to raise as she was never in trouble and was a good kid growing up."

Sitz was nominated by his only child who is now married and expecting her first child in the fall.

Darla Colon remembers precious moments with her dad.

As a child she received her father's love and caring in ways that are taken for granted by most children but Darla didn't forget.

She remembers when the family's pet dog tore her favorite stuffed toy, Eig Bird, to shreds. She was devastated as Big Bird was her favorite thing in the whole world. To a 3-year-old, money doesn't mean much but at that time the budget was tight. However, her dad managed to get her a new Big Bird several days after the disaster as he couldn't stand to see her upset.

Darla states in her letter, "Needless to say, his small gesture meant the world to me."

There are other times that Darla remembers her father's selfless acts. One in particular was when Sitz had a work-induced heart attack when Darla was in the 8th grade. Sitz was hospitalized for a long time. Darla had raised money that year for a Girl Scout trip to North Carolina. As her dad was still hospitalized, she didn't want to leave him but he insisted that she go and have a good time. He wouldn't take "no" for an answer.

"My dad didn't want me to miss out on the trip that I had raised money for and looked forward to all year," Darla says.

Sitz is a quiet, soft-spoken man who lets the women do the talking. He smiles as his wife Mary Jo and his daughter relate one incident

■ See Sitz, Page 5C







## ENGAGEMENT



Carla Thompson and Michael Grant  
**Thompson-Grant**

SANFORD — Ms. Janet Bell and Mr. Alvin Bell of Sanford announce the engagement of their daughter, Carla Chevalle Thompson, to Michael Eric Grant, son of Mr. and Mrs. Robert and Helen Grant, Asheville, N.C.

Born in Winter Park, the bride-elect is the maternal granddaughter of Ms. Allie Mae Johnson of Eatonville.

Ms. Thompson is a 1982 graduate of Seminole High School where she was a Varsity Cheerleader and AAU Member. She attended Seminole Community College in 1983-84 and participated as a cheerleader.

She is employed as Secretary

to City Clerk, City of Sanford.

Her fiance, born in Asheville, N.C., is the maternal grandson of Mr. and Mrs. Attie and Ardell Beasley.

Grant is a 1975 graduate of Asheville High School, Asheville, N.C., where he participated in basketball, track and was a member of the Fellowship of Christian Athletes. He graduated in 1977 from the A.B. Technical Institute with a Major in Business Administration. He is Assistant Manager for the K-Mart Corporation.

The wedding will be an event of August 18th, at 4 p.m., Sanford Garden Club, Sanford.

## Cruisin' into retirement

After 35 years of teaching, Mrs. Bernice H. Muller cruised into retirement Saturday, June 9.

It was a grand surprise affair executed in the fine tradition of first-class affairs on board the Rivership Romance. Mrs. Muller was feted, in what was called a "Bon Voyage Into Retirement" by 95 well wishers. Included among the group were her children and grandchildren who sponsored the event; sisters, cousins, sisters-in-law, nieces and nephews from Bartow, Jacksonville, Lake Wales, Miami, Orlando, Tampa, and of course, Oviedo, Sanford, and Snowhill! Notables on the cruise included Mr. Lefty Hampton, principal at Midway Elementary where Mrs. Muller has been a primary teacher for the past 27 years and Mr. Bob Leidner with the County Office. The group of well wishers would not have been complete without the many fellow Church members and co-workers who also came.

The cruise itself was tremendous from start to finish. The crowd was a most congenial gathering of really nice folk...it would be hard to try to really put into the words the feeling that was pervasive among the group. Balloons stood atop each table heralding the fact of the celebration and adding marvelously to the festive mood of the day with the words "Bernice H. Muller, Retirement Celebration, June 9, 1990". Each person attending felt like an honored guest and doubly so when greeted by the honoree. Mrs. Muller was even taken on a whirl around the dance floor by David Burks, a member of the cruise party.

After a delicious lunch, family members took to the instruments and stage to serenade the retiree in fine form. All 95 guests gathered on all decks for one last group photograph as the Romance headed for home. If everyone could have stayed on board the boat, they would have.

All in all, it was a blessing to have such a beautiful day to celebrate and commemorate a teacher whose contributions have been a blessing to the lives of countless numbers of families.



Mrs. Bernice H. Muller.

**Reunion committee meets**  
Crooms Academy 1950 through 1959 Class Reunion Committee will meet today at 6 p.m. to continue the planning sessions for the classes' reunion to be held in December. All concerned students and classmates are invited to attend this meeting to be held at The Elks Lodge, 7th Street and Cypress Ave., Richard (Dick) Evans, Chairman.

**Award ceremony held**  
Crooms School of Choice 1990 Awards Ceremony was held at the School June 7. Students were awarded for their academic achievements through the school. The following students were presented these awards:

Highest academic grade point average in the TAPP Program was Robin Hetzel; Sixth Grade Disinterested Program, Jennifer Berube; Seventh Grade Disinterested Program, Johnnie Hightower; Eighth Grade Disinterested Program, LaVoera Cooper; Overall high school grade point average: middle school, LaVoera Cooper; high school, Robin Hetzel; Leadership Award in the Discipline Program went to Erica Holmes; in the TAPP Program, Vickie Green; Sixth Grade Disinterested Program, Justin Schwartz; Seventh grade, Johnnie Hightower; eighth grade, Corey Redden; Most Improved, Discipline Program, Katrina Jackson; TAPP Program, Katherine Williams; Sixth Grade Disinterested Program, Quentin Brooks; seventh grade, Riley Crowley; eighth grade, Wesley Keeney; Author's Conference Participants awards for 1990 go to Carl Kettles and Jason Zabar. Recognitions were made to the Teacher of the Year 1990, Terry Richardson. Non-



Bernice Muller

Instructional Employee of The Year 1990, is Kathy Casella. Most All-Around Employee of The Year, 1990, is Patricia Milligan, and Most Outstanding Activities Chairperson 1990 was awarded to Sandra Petty.

Highlighting the occasion for these young people was the message from Dr. Dennis Scurry of Washington, D.C., a former Sanfordite and graduate of Crooms Academy. Principal of Crooms School of Choice, Barbara Kirby, presented the Special Guest Speaker Recognition to Dr. Scurry. Schools Superintendent Bob Hughes and Willie Holt, Director of Middle Schools, were indeed supportive to the students who received the awards for their academic achievements for 1990.

**"Ebony Classic"**  
The Florida A&M Alumni Association Seminole County will present Tennessee State vs. Florida A&M "The Ebony Classic" in Atlanta, Georgia, featuring a black history tour and the underground Atlanta, September 21-23.

Three days, two nights tour rates: \$159 per person double occupancy; \$149 per person triple occupancy; \$183 per person single occupancy. (MasterCard and Visa acceptable with a 5% assessment.) Tour rates include: Round-trip transportation on a Greyhound deluxe motor coach, two nights superior accommodations, welcome breakfast, services of an expert tour guide in Atlanta, three-hour sightseeing tour of Atlanta; round-trip transportation to the game, transportation to Lenox Square for shopping, optional visit to underground Atlanta, and all hotel taxes, baggage handling (one bag per person) and tip to the bus driver and tour guide. Deposit: \$25 per person by July 1. Final payment: September 1.

For additional information contact: Ms. Kathryn Alexander, 1212 W. 8th Street, Sanford, 323-6366 or Break Away Tours, P.O. Box 694, Casselberry, (800)356-6575 or 339-2929.

(Marva Hawkins is a SanfordHerald correspondent covering Sanford news. Phone: 322-5418.)



Students at Crooms School of Choice

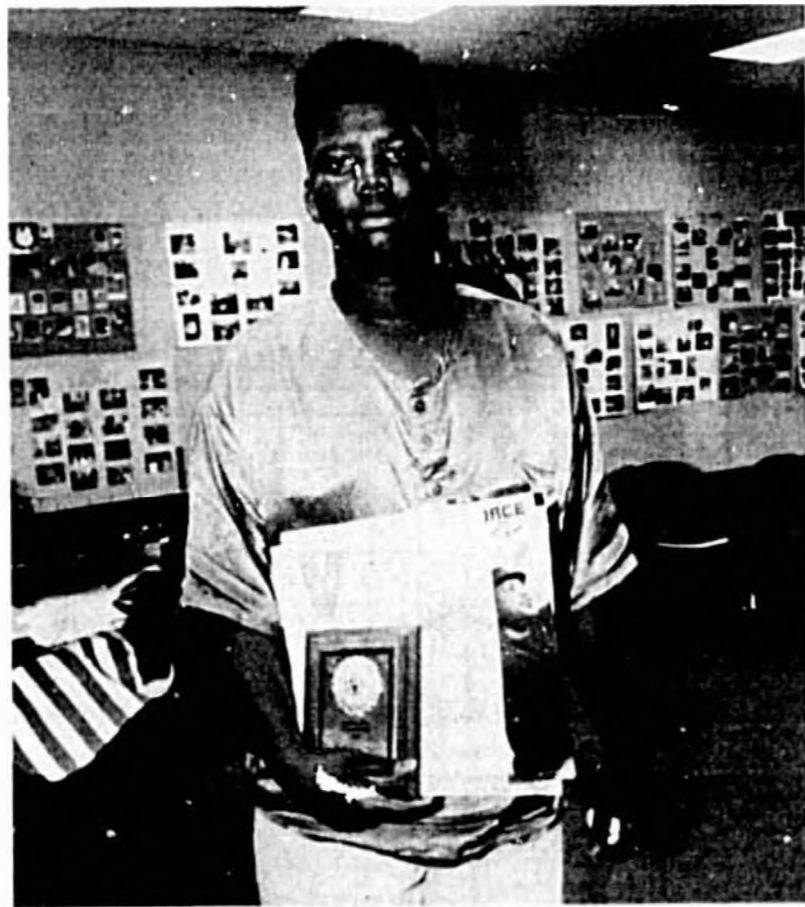

Crooms student displays Certificate of Excellence.

## ANNIVERSARY



Julia and Vincent Russo

### Russo 50th

SANFORD — Vincent and Julia Russo of Sanford are pleased to announce their 50th Wedding Anniversary. Vincent, 73, and Julia, 74, were married June 16, 1940 in Brooklyn, New York by Father Caprio.

An anniversary reception was held June 16th at the Manor East in Massapequa, New York. A cocktail hour and dinner, accompanied by music, and wedding cake was provided for the happy occasion.

The honorees wore semi-formal dress. Sixty guests attended from New Jersey and Bronx, New York. Their sons, John, a detective (Police Sergeant), Farmingville, N.Y., and Patrick, a retired Police Sergeant from Huntington, N.Y., were in attendance as well as eight grandchildren.

Both Vincent and Julia are retired. Julia is still an active homemaker and enjoys bowling.

## NEW ARRIVAL

Mr. and Mrs. Steve Balint, Sanford, announce the birth of their daughter, Kylie Nan, born June 10 at Physicians Birthing Center in Longwood. Maternal Grandparents are Mr. and Mrs. James Leckis, Sheffield, Mass. Paternal Grandfather is the late

Mr. Stephen G. Balint Sr., DeBary.

Mr. and Mrs. Bernard Hartner, Lake Mary, announce the birth of their son, Jonathan Nathaniel, on June 10, at Arnold Palmer Hospital. He weighed 8 pounds 8 3/4 inches at birth.

**FRANK SERENA**  
AND ALL HIS FAMILY  
THE MATERNAL FAMILY OF  
**RIC**

Very Much Appreciate Your Loving Guidance

1140 Slate St.  
Next to JCPennys  
Sanford • 330-1314

**WATERBED CLEARANCE CENTER**

Announcing the opening of our 2nd location:  
Flea World Booth C-33

**MATRESS PAD \$12**

Prices available with coupon

FIRST QUALITY SHEET SETS \$26 SLIGHTLY IRREG. \$21

FREE DELIVERY WITH BED PURCHASE OVER \$249

CONDITIONER 88¢

**VERTICAL BLINDS**

- FREE in home estimates
- Large selection to choose from
- Prompt, Friendly Service
- Quality Workmanship

OUR FACTORY PRICES START AT ONLY **\$25**

For the latest in vertical blinds and mini-blinds, call  
**SANFORD VERTICALS**  
"A Beautiful New Direction For Windows"  
750 Wylly Ave., Sanford ( ) 321-3601

**FATHER'S DAY SPECIAL**

**Lee's 15-Pc. Box \$9.99 Plus Tax**

Pick Famous Recipe® or Crispy Plus™ mixed white/dark/curry in. Offer good for a limited time only. No coupon necessary. Not valid with any other offer or discount.

**COUPON - SUPER SNACK**  
2 pc. Chicken, biscuit and side vegetable. Not Valid With Other Discount. Exp. 7-15-90. **\$1.99**

**COUPON - FEED A FAMILY OF 4 FOR**  
8 pieces of golden brown Lee's Country Chicken served with mashed potatoes, 1/2 pint grape & blueberry Sultanafruit. Not valid with any other offer or discount. Exp. 7-15-90. **\$6.99**

**WEDNESDAY SPECIAL**  
3 PC. CHICKEN DINNER With Mashed Potatoes, Oug Cole Slaw 2 Biscuits **\$2.89**  
Substitutor - Extra No Coupon Necessary

**Lee's Famous Recipe COUNTRY CHICKEN**

WE CATER ANY SIZE GROUP  
1905 S. French Ave. (1792)  
SANFORD 321-3650

**WE'VE MOVED**

TO HISTORIC DOWNTOWN SANFORD VISIT OUR NEW LOCATION 102 E. FIRST ST.

**NOW OPEN**

**Second Image**

SPECIALIZING IN COSTUME RENTALS AND RESALE CLOTHING **323-9421**

Now Accepting Ladies Clothing on Consignments

**BRING THE BEST. TOSS THE REST!**



**BLONDIE**

by Chic Young



**BETLE BAILEY**

by Mort Walker



**THE BORN LOSER**

by Art Sansom



**PEANUTS**

by Charles M. Schulz



**EEK & MEEK**

by Howie Schneider



**TUMBLEWEEDS**

by T.K. Ryan



**ARLO AND JANIS**

by Jimmy Johnson

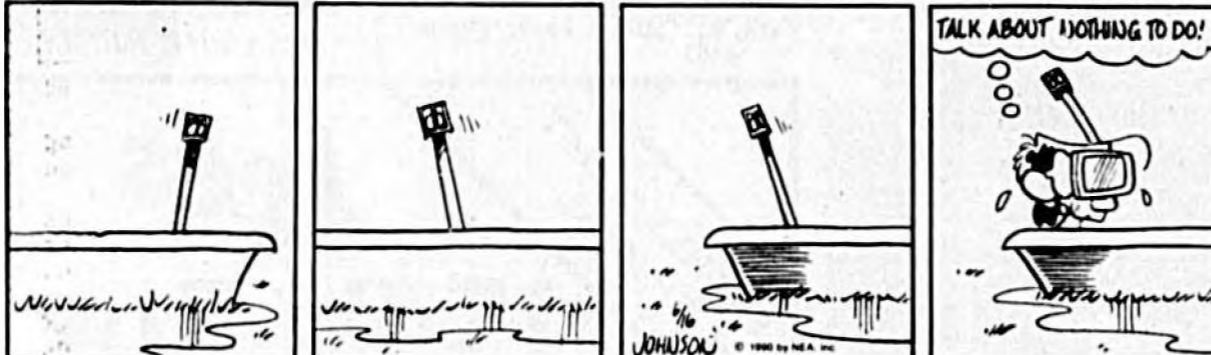

**FRANK AND ERNEST**

by Bob Thaves

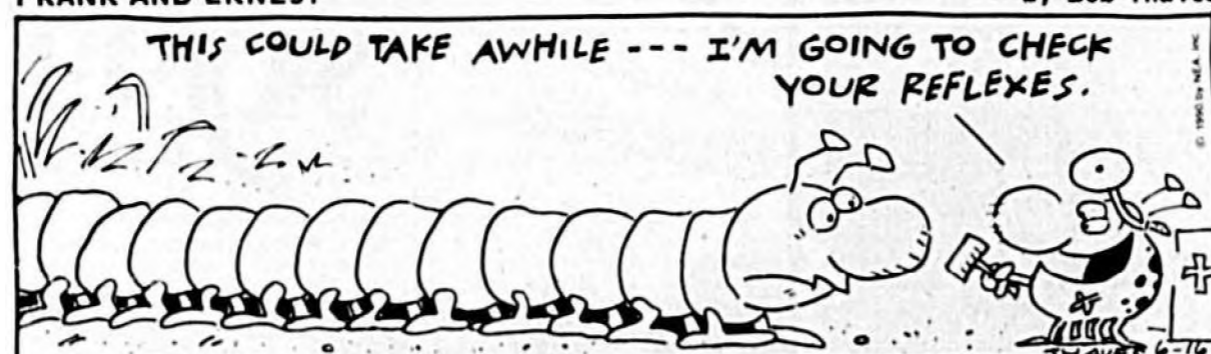

**GARFIELD**

by Jim Davis



**BUGS BUNNY**

by Warner Brothers



**HOROSCOPE**

**By Bernice Bede Osol  
YOUR BIRTHDAY  
June 17, 1990**

An enterprising friend could be instrumental in helping you further a personal ambition in the year ahead. These methods might be rather brusque, but this person will know how to get things done in a hurry.

**GEMINI** (May 21-June 20) Someone with whom you might have a business involvement today may not be all he or she is representing to be. The special deal you're offered because you're a buddy may not be a bargain.

**CANCER** (June 21-July 22) Objectives you select for yourself today will be worthy ones, yet they could be subjected to outside influences. Avoid arrangements with persons whose aims aren't in harmony with yours.

**LEO** (July 23-Aug. 22) Generosity is an admirable virtue, but it should be steered by wisdom today. Be extremely careful you do not overindulge the undeserving.

**VIRGO** (Aug. 23-Sept. 22) Taking risks on something that proved to be fortunate for a friend is no guarantee you'll repeat the results. You must find a more valid measuring rod.

**LIBRA** (Sept. 23-Oct. 23) Today you might have to deal with some individuals who will be rather difficult to please. Disappointments will be minimized by realizing that you can't be all things to all people.

**SCORPIO** (Oct. 24-Nov. 22) Usually you're a rather decisive person, but today you might uncharacteristically be indecisive and let people who shouldn't make decisions for you.

**SAGITTARIUS** (Nov. 23-Dec. 21) It's bad enough, if you lack the ability to properly manage your own resources today, but don't make matters worse by muddying up another's affairs as well.

**CAPRICORN** (Dec. 22-Jan. 19) You could be reasonably good at things today that can be achieved with minimum effort. However, you might not score as well in developments that require a second try.

**ACROSS**

- 1 Borders on... 8 Mistake 10 Imitations 12 Sluggish 14 Mangling left of threads 15 Coiffure 16 Piquant 17 Dutch commune 19 Island 20 National 23 Tacky 26 Dry, as wine 27 Chinese pagoda 30 Religious holiday 32 Oak nuts 34 Hazardous 35 Kind of tube 38 Mat de - 37 American Indian 39 Of arm bone 40 Shines briefly

**DOWN**

- 1 Performs 2 Vessel 3 -delay 4 -the season to be... 5 Bishop's province 6 Tibetan gazelle 7 Bay window 8 Grand Ole - 9 Fowler's friend 11 Coaster

**Answer to Previous Puzzle**

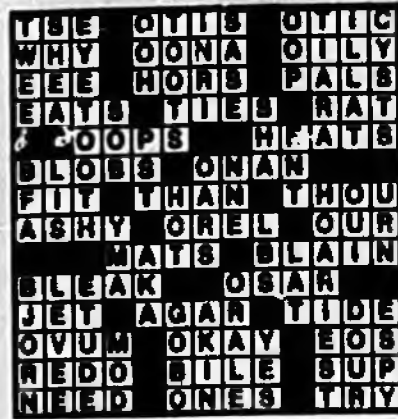

- 12 In that place 13 Small spot 15 -Moines 18 -Greek cheese 20 Greek 21 Striking sight 22 Be added
- parabolically 23 Flower 24 Ocean route 25 Soviet Union (abbr.) 27 Video-game movie 29 Jacob's son 31 Lubricates 38 Language suffix 40 Of better quality 41 Exaggerated promotion 42 Mail center abbr. 43 Buckeye State 44 Vaquero's weapon 46 Look-alike 47 Worthless plant 48 Baiting factor 50 Vetch 52 Landing boat 53 Unclue (poet.)

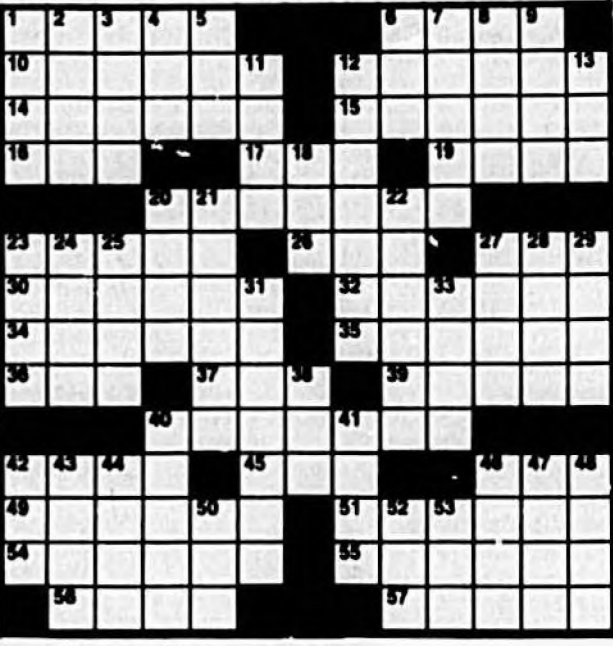

© 1990 by NEA, Inc.

**AQUARIUS** (Jan. 20-Feb. 19) In your conversations with friends today, some of your pals may be tempted to chop up a buddy who isn't present. You won't like yourself later if you are a contributor.

**PISCES** (Feb. 20-March 20) Your financial trends could be rather wavy today and you might be both adept at acquisition and equally adroit at squandering. Focus on the former, not the latter.

**ARIES** (March 21-April 19) It might be a trifle difficult for you to stay the course today. Your good intentions could be completely swept aside if you become disenchanted with your rate of progress.

**TAURUS** (April 20-May 20) A lack of imagination won't be the root cause of your ineffectiveness today. The problem could stem from being oversold on some of your more illogical schemes.

**LIBRA** (Sept. 23-Oct. 23) Do not make promises to your mate today if you don't truly intend to keep them. Something you will say for expeditious purposes will be taken seriously.

**SCORPIO** (Oct. 24-Nov. 22) Be careful today not to lose patience with co-workers who cannot grasp things as quickly as you do. Take time to instruct them properly instead of getting angry.

**SAGITTARIUS** (Nov. 23-Dec. 21) A smooth salesperson with a something-for-nothing scheme might induce you to participate today. He/she will get the something and you're likely to get the nothing.

**LEO** (July 23-Aug. 22) Don't get angry at others today for not taking care of things you should be taking care of yourself. If you don't do it, no one else is like to.

**VIRGO** (Aug. 23-Sept. 22) Usually you are a rather disciplined and prudent person, but today you may be either overindulgent or unduly extravagant, or perhaps both.

**TAURUS** (April 20-May 20) Today you might have exaggerated feelings of apprehension regarding your abilities to cope with a testy matter. It won't be a snap, but you'll be able to manage it competently enough.

**ARIES** (March 21-April 19) No one will benefit today including you, if you try to get too cozy in your business dealings. Trying to outsmart others will encourage them to outsmart you.

**TAURUS** (April 20-May 20) Today you might have exaggerated feelings of apprehension regarding your abilities to cope with a testy matter. It won't be a snap, but you'll be able to manage it competently enough.

**ARIES** (March 21-April 19) No one will benefit today including you, if you try to get too cozy in your business dealings. Trying to outsmart others will encourage them to outsmart you.

**WIN AT BRIDGE**

**By James Jacoby**

Last, he expected that many others would reach six spades in the tournament pair competition. So he doubled, expecting that plus 200 would defeat all those pairs who were so cowardly as to go only plus 100. Declarer knew all about percentages, but he knew a little something about human nature too. What if 95 percent of the time East could not hold J-10-9-5 of spades? It was 100 percent sure that he would never double unless he held that trump stack. Declarer ruffed the second diamond, played a heart to dummy's queen and led a low spade. When East played the five, declarer put in the seven-spot. So greedy East had a score of minus 1660, not doing nearly as well as those cowards who passed and wound up plus 100.

NORTH 6100  
♦ 6 4 2  
♥ A Q 9  
♠ 5 3  
♦ A K 8 3 2

WEST EAST  
♦ J 10 9 5  
♥ J 4 3 2  
♠ A Q 10 8 7 6 4  
♦ J 4

SOUTH  
♦ A K Q 7 3  
♥ K 10 8  
♠ K  
♦ Q 9 5

Vulnerable North-South  
Dealer: South

South West North East  
1 ♠ 3 ♦ 4 ♣ Pass  
4 NT Pass 3 ♠ Pass  
6 ♣ Pass Pass Dbl  
All pass  
Opening lead: ♦ A

**ANNIE**

by Leonard Starr



Sitz

Continued from Page 1C after another about his attributes.

After listening to the two women in his life he chuckles and says, "I must deserve it if they say."

Sitz is the eldest son in a family of five sisters and three brothers where he gained experience in parenting by caring for his siblings.

being a father is my father-in-law. He has been like a father to me. He will always have a home here if he wants to move in."

When Sitz's father-in-law was very ill several years ago, Sitz sent Mary Jo to be near her dad. She was in Ohio for six weeks while Sitz never complaining, looked after Darla at home.

Mary Jo says that "Chuck is a good son-in-law. My father has a 25-year memory lapse. To help

my father, Chuck would take him to places where he went fishing and to familiar places that he used to know trying to jog his memory."

In March of this year Sitz was honored as Employee of the Month by Motors & Compressors Inc. in Lockhart.

The next event that Sitz is looking forward to is the birth of his first grandchild in October. It can hardly wait to be Granddad of the Year!

BOOK REVIEWS

Stern returns to bear 'Burden'

The Burden of Proof By Scott Turow (Farrar Straus Giroux, \$15 pp., \$22.95)

Alejandro "Sandy" Stern. You remember him. He's the leading defense attorney in his Midwestern county of Kindle. He masterminded the defense of Rusty Sabich in Scott Turow's "Presumed Innocent."

Turow, himself a lawyer, writes novels about lawyers in the mornings and practices law in the afternoons. His lawyers are full-blown characters with human problems and real feelings and are full of human flaws.

In "The Burden of Proof," Sandy comes home from a business trip and finds that his wife of 30 years has committed suicide and that \$850,000 is missing from her estate. His marriage, family and career come under scrutiny.

It's a foreful yarn, well told. You'll be awake all night finishing it.

Often it is a sad change, although not without optimism.

Ford's stories are remarkable, not so much for their language, but for the effects the words have on the reader. He is one of those uncommon writers with the brilliant ability to evoke sympathy for his characters with a few spare words.

The central figure in "Wildlife" is 16-year-old Joe Brinson, who has moved with his parents to Great Falls, Mont. Joe's father, a small-town golf pro, loses his job and goes to fight a horrendous forest fire that has nearly surrounded the city.

Most of the book takes place over just three days. Once Joe's father leaves to fight the forest fire, his mother has an affair with another man. Joe's father returns, but life has changed for all three and never will be the same.

"Wildlife" feels like a short story. It is over quickly - partly because Ford sends the reader and won't let go until the end. But it is not a short story that has been stretched beyond capacity.

Ford's last two books (the earlier was the short story collection "Rock Springs") have concerned the West, the peripatetic author's most recent home. He has since moved to New Orleans, so his growing audience likely will be treated to insightful tales of the South in the future.

Wildlife

By Richard Ford (Atlantic Monthly Press, 177 pp., \$18.95)

Richard Ford writes of fairly ordinary people, but of people whose lives are changing forever.

THIS WEEK'S BEST SELLERS

FICTION

- 1. Oh, the Places You'll Go - Dr. Seuss (No. 1 last week - 2,894 copies ordered)
2. Where's Waldo? - Martin Handford (2 - 2,889)
3. The Great Waldo Search - Martin Handford (5 - 1,905)
4. The Stand - Stephen King (3 - 17,093)
5. Find Waldo Now - Martin Handford (4 - 1,697)
6. The Burden of Proof - Scott Turow (1,559)
7. The Golden Orange - Joseph Wambaugh (9 - 1,299)
8. Dragon - Clive Cussler (7 - 1,216)
9. September - Rosamunde Pilcher (10 - 1,077)
10. Family Pictures - Sue Miller (8 - 895)

MASS PAPERBACKS

- 1. When Rabbit Howls - Truddi Chase (1 - 26,125)
2. The Joy Luck Club - Amy Tan (3 - 2,645)
3. Mirror Image - Sandra Brown (5 - 2,643)
4. All I Really Need to Know I Learned in Kindergarten - Robert Fulghum (6 - 2,409)
5. Life Wish - Jill Ireland (2,017)
6. Warrior's Woman - Johanna Lindsey (7 - 1,814)
7. The Shell Seekers - Rosamunde Pilcher (9 - 1,641)
8. Day of the Cheetah - Dale Brown (1,336)
9. The Bonfire of the Vanities - Tom Wolfe (1,183)
10. Creature - John Saul (1,179)

TRADE PAPERBACKS

- 1. Love You Forever - Robert Munsch (1 - 2,383)
2. Fifty Simple Things You Can Do to Save the Earth - Earthworks Project (5 - 1,485)
3. Codependent No More - Melody Beattie (6 - 1,406)
4. The T-Factor Fat Gram Counter - Martin Katalin (7 - 1,299)
5. Zapp - William Byham (1,265)
6. Best Evidence - David Lifton (1,164)
7. Dog Training Made Easy - Michael Tucker (1,092)
8. A Brief History of Time - Stephen Hawking (1,090)
9. Weirdos from Another Planet - Bill Watterson (1,072)
10. Baseball Card Price Guide - The Sports Collector Digest (1,071)

Rankings based on orders to Ingram Book Co. from more than 7,000 bookstores nationwide.

NON-FICTION

- 1. My Life in Three Acts - Helen Hayes (9 - 2,932)
2. Dave Barry Turns 40 - Dave Barry (1,793)
3. Men at Work - George Will (1 - 1,626)
4. Real Grass, Real Heroes - Dom DiMaggio (1,524)
5. LIFE 101: Everything We Wish We Had Learned About Life in School - But Didn't - John-Roger and Peter McWilliams (1,387)
6. Captain Sir Richard Francis Burton - Edward Rice (3 - 1,339)
7. Terry Savage Talks Money - Terry Savage (1,154)
8. Worst Years of Our Lives - Barbara Ehrenreich (834)
9. Father, Son and Company: My Life at IBM - Thomas Watson (774)
10. Webster's 9th New College Dictionary (4 - 764)

NEW ON THE SHELVES

These new books are now available at the Seminole County Public Library:

FICTION

- The Asking Price - Jessica Stirling (St. Martin's Press, 1989).
The Black Candle - Catherine Cookson (Summit Books, 1989).
Chasing Eight - Michael Collins (Donald I. Fine, Inc., 1990).
The Great and Secret Show - Clive Barker (Harper & Row, 1989).
His Father's Son - Malcolm MacDonald (St. Martin's Press, 1989).

NON-FICTION

- Franklin D. Roosevelt: A Rendezvous with Destiny - Frank Fretzel (Little Brown & Co., 1990).

Hemingway: The Paris Years - Michael Reynolds (Blackwell, 1989).

The Next One Hundred Years: Shaping the Fate of Our Living Earth - Jonathan Weiner (Bantam, 1990).

Recovering from the War: A Women's Guide to Helping Your Vietnam Vet, Your Family and Yourself - Patience H.C. Mason (Viking, 1990).

Voices of Freedom: An Oral History of the Civil Rights Movement from the 1950s through the 1980s - Henry Hampton and Steve Fayer (Bantam, 1990).

These books are available at the library's central branch in Casselberry, the north branch in Sanford, the east branch in Oviedo, the west branch in Longwood, and the northwest branch in Lake Mary.

SUNDAY'S TELEVISION

Table with columns for time slots (6:00, 6:30, 7:00, 7:30, 8:00, 8:30, 9:00, 9:30, 10:00, 10:30, 11:00, 11:30) and rows for various TV channels (2, 6, 9, 24, 35, 42, 45, 46, 47, 48, 49, 50, 51, 52, 53, 54, 55, 56, 57, 58, 59, 60, 61, 62, 63, 64, 65, 66, 67, 68, 69, 70, 71, 72, 73, 74, 75, 76, 77, 78, 79, 80, 81, 82, 83, 84, 85, 86, 87, 88, 89, 90, 91, 92, 93, 94, 95, 96, 97, 98, 99, 100).

Table with columns for time slots (12:00, 12:30, 1:00, 1:30, 2:00, 2:30, 3:00, 3:30, 4:00, 4:30, 5:00, 5:30) and rows for various TV channels (2, 6, 9, 24, 35, 42, 45, 46, 47, 48, 49, 50, 51, 52, 53, 54, 55, 56, 57, 58, 59, 60, 61, 62, 63, 64, 65, 66, 67, 68, 69, 70, 71, 72, 73, 74, 75, 76, 77, 78, 79, 80, 81, 82, 83, 84, 85, 86, 87, 88, 89, 90, 91, 92, 93, 94, 95, 96, 97, 98, 99, 100).

Table with columns for time slots (6:00, 6:30, 7:00, 7:30, 8:00, 8:30, 9:00, 9:30, 10:00, 10:30, 11:00, 11:30) and rows for various TV channels (2, 6, 9, 24, 35, 42, 45, 46, 47, 48, 49, 50, 51, 52, 53, 54, 55, 56, 57, 58, 59, 60, 61, 62, 63, 64, 65, 66, 67, 68, 69, 70, 71, 72, 73, 74, 75, 76, 77, 78, 79, 80, 81, 82, 83, 84, 85, 86, 87, 88, 89, 90, 91, 92, 93, 94, 95, 96, 97, 98, 99, 100).

For 24-hour listings, see TV Week issue of Friday, June 15.

Sanders

Continued from Page 1C

"Jeff values family life. We moved back to my hometown of Sanford last year just to be with family. Just so our children would know their Grandmother/Granddaddy Sanders, their Grandmother Johnson, and would be able to enjoy their cousins, aunts and uncles. Should we ever have to move away we will always be grateful for this time spent together."

Sanders says that he "has an overwhelming sense of not deservng the Dad of the Year award. Sheila has a knack for paying tribute to people."

Sheila is sure her husband deserves the honor.

"When I saw the ad in the Herald and knowing the kind of dad that Jeff is, well, I said why not," Sheila says. Jeff is a kind and gentle person. He's caring. Sometimes he does get angry but he handles it in a positive way, he's consistent. We always have fun things to do because Jeff made a chart to schedule fun events, and then I organize them. Our "Family Night" was Jeff's idea," she adds.

Sanders explains, "We had a similar session at my frat house once a week to clear the air and I thought it would be a good thing to initiate at home so we can think of ways to avoid arguments and solve problems before they become big ones."

The Sanders live in a quiet neighborhood in a country setting ideally situated for child-rearing with a yard and space to grow.

"Sanford is a wonderful, peaceful place to raise children," Sanders says.

The lakefront is an especially inviting attraction for Sanders and his son. They often go to watch the boats and scheduled events.

Sanders has taken Kimberly camping on father-child retreats when they lived in Texas.

In addition to Kimberly and Thomas there is another member of the family who gets a lot of attention but is quite uncomplained by it all. Her name is Katrina, the family cat. Jeff adopted her from the Alligator City Pound in Texas after he lost his previous cat. When they

moved back to Sanford, Katrina came with them and has adjusted very well to her surroundings.

Although Sanders voices some concern for the fate of the quiet lifestyle Sanford offers after the new mall opens, he has many nice things to say about the city. This dad feels at home here.

Floyd Theatres advertisement for Plaza Twin Show, Summer Kiddie Shows, Back to the Future III, Total Recall, MovieLand Di, Another 48 Hours, War of the Roses.

ONE DAY ONLY THE LAST BEFORE TIME advertisement for Tuesday 6:19 to 12:20 AM, 12 N, 2 P M, Admission \$1, sponsored by Plaza Twin Staff Group Rates Available.



# Sanford Herald

Sunday, June 17, 1990

Herald Advertiser — Thursday, June 21, 1990

# NEWCOMERS GUIDE 1990

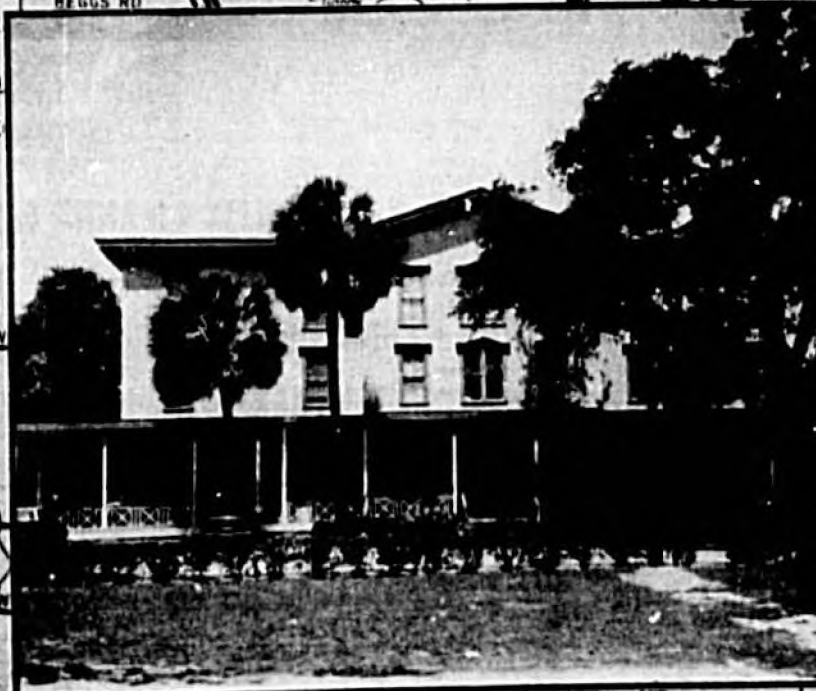
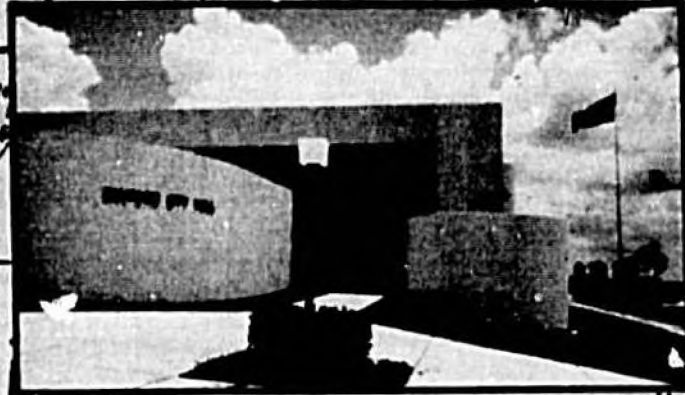
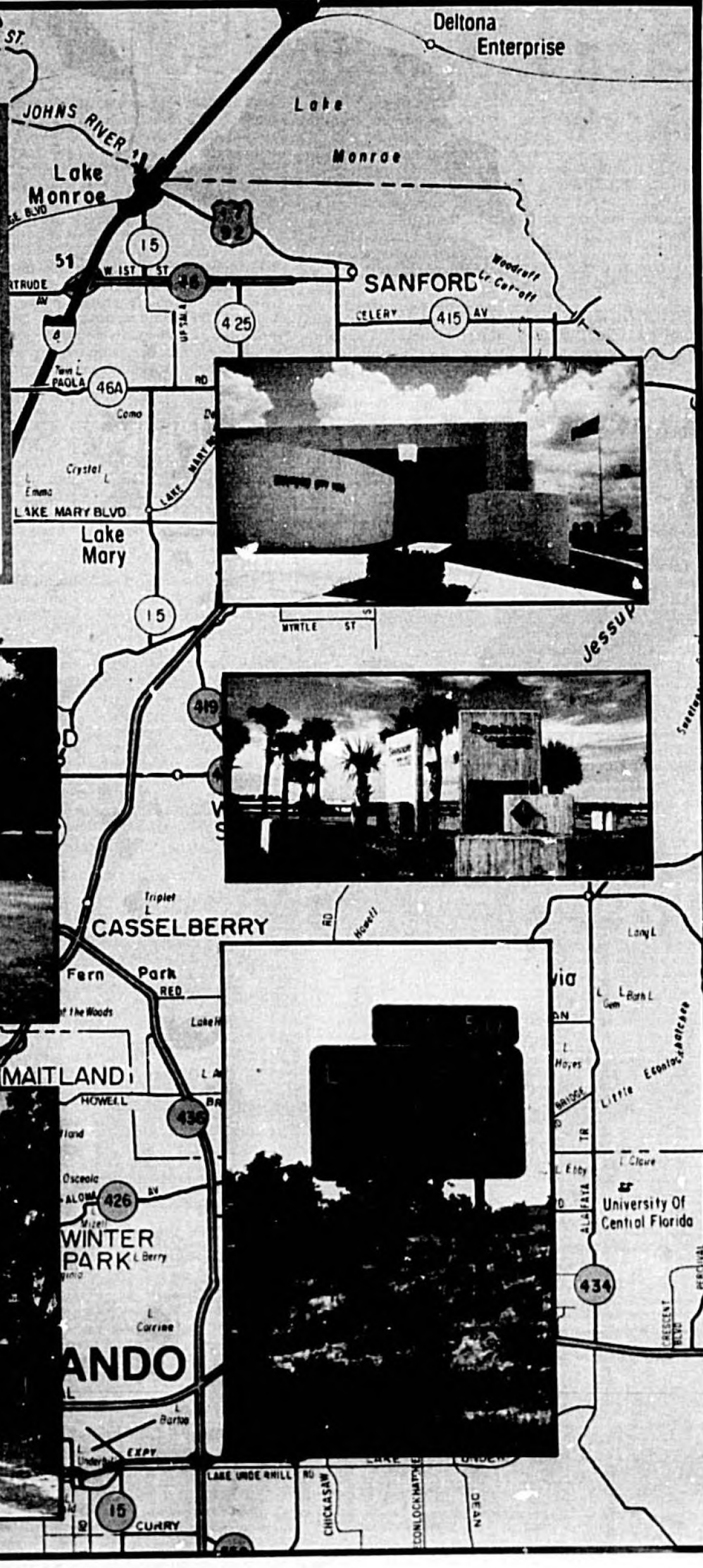

# Creation of Seminole County opens region

Seminole County was created in 1913 when it was split from Orange County, which used to be Mosquito County in the past century.

The county's western boundary is the Wekiva River; the northern is Lake Monroe, and the eastern is the St. John's River.

The St. John's River historically has been the major highway into Central Florida from the east coast. Thus, its highest navigable point, Lake Monroe, became an early focal point for civilization, according to a history prepared by the Seminole County League of Women Voters.

In 1836, Camp Monroe, the first settlement by white men along the upper St. John's River, was established on the lake's southern shores. The camp was soon renamed Fort Mellon, after a captain who died following the fort's first Indian attack. It is now called Sanford and is the county seat.

In early 1837, General Thomas Sidney Jesup held a peace conference with Osceola and various Seminole chiefs supported by an estimated 3,000 other Seminole men, women and children.

The objective of the American Government was to end the last Indian resistance east of the Mississippi by shipping the Seminoles to Oklahoma, where President Jackson had already shipped the Creeks of Alabama and Georgia, according to the League history.

Osceola, observing what the proposed peace was leading to led his people to temporary safety.

Later that year, Jesup was replaced by General Zachary Taylor, later President of the United States, who laid out a road from Lake Monroe to Tampa along with were Fort Mellon, Fort Reid, Fort Maitland and Fort Meade.

Contemporary markers in Sanford point out two of these sites: Fort Mellon at the corner of 2nd Street and Mellonville, and the Fort Reid Blockhouse at 24th Street and Mellonville.

The second Seminole war ended in the Spring of 1842, and the Indians were shipped West. The town

of Mellonville, around Fort Mellon, became a busy distribution point for a growing agricultural area.

Symbolic of the changing times was the name change in 1845, of the east-central part of the state, from Mosquito County to Orange County. By that year also, two small steamboats were operating on the St. John's River out of Fort Mellon.

By 1870, a well-equipped steamship was making weekly trips between Mellonville and Jacksonville, and the export of citrus and produce was brisk.

During the early part of the 20th century, the northern portion of the county developed an economy based on truck farming, while the remainder depended on rebuilt citrus groves. On April 25, 1913 the State Legislature divided Orange County, creating Seminole County with the county seat in Sanford. It was the 50th county in the state.

Through the boom years of the 1920's and the depression of the 1930's, the county continued as an agricultural community. The arrival in Orange County of Martin Marietta Corp.'s aerospace factory in the 1950s, and Disney World in the 1970s, started a rapid growth of industry and tourism, which spilled over into Seminole County.

Seminole County's population nearly doubled in the 1970s. University of Florida estimates are that the county passed the 200,000 mark in 1983. The current population is estimated to be around 292,424.

The county now finds itself divided in character between light-industrial, and commuter/local residential and some agricultural, use of its land. It has left in the past its image as solely an agricultural community.

## County seat founded in 1870

### From staff reports

**SANFORD** — In 1870, General Henry Shelton Sanford bought about 23 square miles of land in the vicinity of the south shore of Lake Monroe and in 1877, the area was incorporated under the name of Sanford.

During the Civil War, the general had been Supervisor of the Union Secret Service and, afterward, diplo-

mat to St. Petersburg, Russia, Paris and Belgium.

In 1880, then ex-U.S. President Ulysses S. Grant, broke ground for a railroad from Sanford to Orlando. Lake Mary, Longwood and Altamonte Springs were on the line known as the South Florida Railroad.

The railroad's ultimate extension from Jacksonville to Tampa lessened the im-

portance of Sanford as a water "gateway" city via the St. Johns River by opening Central Florida to travel by land, according to a history prepared by the Seminole County League of Women Voters.

Ensuing employment by the railroad and related local industries such as repair shops and an ice plant, affected Sanford's economy.

The area became the

largest shipper of oranges in the world and thousands of groves brought prosperity, according to the league's history.

Then came the "Big Freeze of 1895" wiping out the citrus groves and many people left the area.

After the freeze, the farmers began to plant different vegetable crops, finding celery to be the best money crop.

See SEAT, Page 18

## HCA Central Florida Regional Hospital

**Part of Your Daily Life**

- Full Medical/Surgical Services
- Critical Care Units
- 24 Hour Emergency Services
- Short Stay Surgery
- Maternity Services (Birthing rooms)
- Pediatric Services
- Full Range of Outpatient Services
- State-of-the-art (minimal radiation) Mammography
- Active Partnerships with Schools
- Award Winning Public Education Programs
- Special Programs for Businesses
- Sports Medicine Programs
- Support Groups
- Pulmonary Rehabilitation Program
- Cardiac Rehabilitation Center
- Cardiac Catheterization Lab

*"Regional in Concept. Community at Heart"*

---

## HCA Central Florida Regional Hospital

17-92 On Lake Monroe, Sanford  
321-4500 • 668-4441 • 628-8797

When You Think Of Insurance Think Of

## TONY RUSSI INSURANCE



TONY RUSSI



TONY RUSSI, JR.  
RICHARD RUSSI

For Complete Insurance Service, Contact Us And Let Our Team Work For Your Total Protection It Doesn't Cost More To Deal With The Best

**WE WORK FOR YOU**

Analyzing Your Insurance Needs, Planning Carefully, Selecting The Proper Coverage, Getting The Best Rates For Your Requirements With One Of The Many Companies We Represent.



## TONY RUSSI INSURANCE

Since 1968

Phone 322-0285  
2575 S. French Ave.  
Sanford

## AGRI-MART STORES



Central Florida's  
Largest Variety  
of Animal Feed  
Pet Food • Supplies







**NUTRENA • VITALITY • MANNA PRO**

**PURINA • TIZWHIZ • A.N.F. • TAMI AMI**

**IAMS • EUKANUBA • NATURE'S RECIPE**

**NUTRO MAX • PRO PLAN**

**ROYAL CANIN • SCIENCE DIET**

**TECHNI-CAL • WAYNE**

741 N. HWY. 427  
(1/2 MILE N. OF 434)  
LONGWOOD, FL 32750  
407-834-7880

OLD HWY. 441  
(SUNSHINE CENTER)  
TAVARES, FL. 32778  
904-343-0023

## Lake Mary continues its 'boom town' reputation

### From staff reports

**L A K E M A R Y** — Located between Sanford and Orlando, Lake Mary is the center for two of Seminole County's largest employers and some of the area's highest-priced homes.

It is the second fastest-growing community in Seminole County after Oviedo, attracting residential growth because of its country charm, commercial growth and central location.

Statistics from the University of Florida Bureau of Economic and Business Research (BEBR) show that this

small city in northwest Seminole County grew at about 70 percent in eight years between April 1, 1980 to April 1, 1988.

Continued rapid growth is expected, according to authorities. In fact, some Lake Mary officials have referred to Lake Mary as a "boom town" because of its projected commercial and industrial growth.

Originally, the community was called Bent's Station. A man named John Bent had planted several orange groves along a new railroad providing service between Sanford and Orlando in the late 1800s.

It was later believed to have been named after

Mary Sundell, the wife of a minister who settled on the northern shore of Lake Mary in the 1800s, according to the Lake Mary Chamber of Commerce.

As the community began to grow over the next several decades, the chamber of commerce played an important role. Formed in 1923, the chamber is one of the oldest in the state. In the 1950s, it helped form a volunteer fire department.

According to the chamber, during the 1960s when the state was planning for Interstate 4 between

**See BOOM TOWN, Page 15**



### Recycling in Lake Mary

Employees of Western Waste collect curbside recycling program began recyclables in Lake Mary. The city's last year.

© 1989 CareUnit® is a registered service mark of Comprehensive Care Corp.



Angie, 38. Found houseware parties the ideal excuse to mix a blender of margaritas. But in a few years, it went from women friends to lowlifes and losers hanging around her home late into the night. Sometimes, her husband had to load up the kids and go midnight bar-hopping to find her.

Finally, he nailed up doors and windows to keep her out. In desperation, feeling she'd be dead within a year unless she got control of herself, Angie turned to CareUnit.

*"I learned more about myself than I'd learned in a lifetime. For the first time, I feel good about myself."*

Angie is now sober, and is rebuilding her relationship with her husband and two daughters.

### CareUnit Treatment Programs

Orlando area call

(800) 433-3691

Daytona area call

(904) 257-7709

**CAREUNIT**  
Drug and Alcohol Treatment

# Oaklawn Park

## Cemetery and Funeral Home

Offering **The Simplicity Plan**... pre-need arrangements  
 We are proud to be a part of the Sanford, Lake Mary communities. This pride is reflected in our beautiful grounds at Oaklawn Park Cemetery and our fine facilities at Oaklawn Park Funeral Home just across the road from the cemetery. It's also reflected in the personal service, professionalism, and caring attitudes of all the employees there. Please stop in for a visit and meet our staff, so that if a need arises, you'll feel comfortable calling upon Oaklawn Park Cemetery and Funeral Home.  
*...a friend when you really need one.*

5.R. 66A AT RHINEHART RD.  
 LAKE MARY, FL

# 322-4263

CUT HERE

Please send me information about pre-planning Through The Simplicity Plan™

Name \_\_\_\_\_  
 Address \_\_\_\_\_  
 City \_\_\_\_\_ St. \_\_\_\_\_ Zip \_\_\_\_\_  
 Phone ( ) \_\_\_\_\_

The Simplicity Plan  
 Mail To: P.O. Box 940-879  
 Maitland, FL 32794-0879

# Fashionable Longwood holds true through changing times

From staff reports

Longwood is one of the older communities in Seminole County. It was recognized as an official settlement back in 1876 with the establishment of its first post office. The community was incorporated as a "town" on December 5, 1883, then as a city in 1923. Edward Henck of Boston, Mass., is credited with being the city's founder.

The city was named after a fashionable suburb of Boston, now part of Brookline, Mass., and has been known as the "Friendly Crossroads," according to a history prepared by the city staff.

Henck and two of his friends formed the South Florida Railroad Company which was the first railroad built in Florida after the Civil War.

Regular passenger service began between Sanford and Orlando in 1880, and the train stopped in Longwood, which at that time was also called "Town of Opportunity."

A lumber company was formed in 1881, which helped supply the demand created by the Central Florida boom lasting from the 1880s to the big freeze in 1895.

The contemporary community boasts of its New and its Old, according to the city-prepared history.

Encouraging private parties to preserve its history has been one of the city's top priorities. Longwood is home to the Central Florida Society for Historic Preservation and the city has

pointed to review and comment on proposed new buildings and modifications of existing buildings in the Historical District.

Longwood's Episcopal Church, built in 1881, is one of the City's historic landmarks. Beautifully built, it still retains the dark hardwood inside, old-fashioned pews and stained glass. It is located in the Historical District on Church Avenue.

The Bradlee-McIntyre House, was moved by the Central Florida Society from Altamonte Springs to the Longwood Historical District in 1973. It is now on the National Register for Historic Places.

An event that has become a tradition at the Episcopal Church and the Bradlee-McIntyre House is "Christmas in Old Longwood."

The Inside-Outside House is another landmark of Longwood.

One of the most significant features of the Inside-Outside House is its architectural design which is where its name comes from. It is a pre-fabricated structure - probably one of the first - and was built in 1870 in Boston. The studs are on the outside of the exterior walls.

It was dismantled and moved from Boston by ship down the Atlantic Ocean to Jacksonville in 1873. From there it was moved by river barge to Sanford and then 20 miles farther by mule cart to Altamonte Springs where it was once again assembled.

In 1973, it was moved again to its permanent home in Longwood by

See LONGWOOD, Page 18

# SANFORD PLAZA WELCOMES YOU

CORNER OF STATE ST. & HWY 17-92 SANFORD, FL



1140 State St.  
 Next to JCPenneys  
 Sanford • 330-1314

Announcing the opening of  
 our 2nd location:  
 Flea World Booth C-33



Prices Available With Coupon

First Quality Sheet Sets	\$26	CONDITIONER	
Slightly Irregular	\$21		88¢
MATRESS PAD	\$12	COMFORT PACKS	\$69



Heave Ho Men... only 10 More Minutes till the movie starts!

## The Sanford Plaza Twin Welcomes You!

Admission:  
 \$3.50 Evening Shows  
 \$2.00 Matinees  
 \$1.00 Summer Kiddie Shows  
 \$2.50 Drive In Movies

PLAZA TWIN  
 Hwy. 17-92 Sanford Plaza • 322-7502

MOVIELAND DRIVE IN  
 Hwy. 17-92 Sanford • 322-1216

Prices Subject To Change



## Wide Selection Of



BASEBALL  
 COMICS  
 FOOTBALL  
 BUY • SELL • TRADE  
 10% OFF WITH THIS COUPON  
 330-9707  
 1050 State St.  
 Sanford Plaza

## HAIR-A-RANGERS

1040 State Street  
 Sanford Plaza • 322-0580

**20% OFF**  
 Any Salon Service  
 With This Coupon

EXPIRES DECEMBER 31, 1990





# Here's To The GOOD LIFE

- Planned Social Activities
- Exercise Area
- Library & Card Room
- Private & Secure Apartments
- 1 & 2 Bedroom Apts. Are Available

- Elegant Dining
- Jacuzzi Area
- Beauty & Barber Salon
- Scheduled Transportation
- Nursing Care Available
- Group Companionship



## At... HOWELL PLACE!

It's our goal to introduce everyone who is retired to a Dignified - Independent Lifestyle with personal care.  
An Active - Full Life Awaits You At Howell Place.

• No Endowment • Free Guided Tour • No Commitment • Friendly Qualified Staff.

**HOWELL PLACE**  
Please send me more information

NAMES \_\_\_\_\_  
 ADDRESS \_\_\_\_\_  
 CITY \_\_\_\_\_ STATE \_\_\_\_\_  
 ZIP \_\_\_\_\_ PHONE \_\_\_\_\_  
 AGE(S) \_\_\_\_\_

Howell Place - Retirement Community  
 200 West Airport Blvd.  
 Sanford, FL 32773  
 407/323-7306



## HOWELL PLACE

Howell Place is not a nursing home and therefore, is not licensed to provide complex, 24-hour nursing care.

# School: meeting the needs of present, future students

## From staff reports

**SANFORD** — More students, new facilities, and additions to many existing facilities are evidence of a thriving Seminole County Public School System.

It's a system that totals more than 47,000 students in its classrooms, transports in excess of 25,000 on its buses, and serves meals to over 27,500 in its cafeterias.

It's a system that is growing rapidly, but still maintaining educational excellence.

That growth is especially strong in the elementary grades where enrollments swell by more than 1,500 students each year, roughly the number needed to fill two schools.

It takes 26 of the school district's 42 schools to house these youngsters now, but that will not begin to handle the influx of students expected in the not-too-distant future.

A report by the district's business and finance office states 16,046 elementary-age students will impact the

county within 10 years, and spark the need for 20 additional schools.

In the meantime, the county's newest school, Douglas Stenstrom Elementary, was built at a cost of nearly \$6 million. It opened in Oviedo in January 1989. The school is 150 percent overcapacity.

Meeting the needs of these and future students is a major priority in Seminole education. It is hardly a new issue, but it is one that is intensifying for public schools. Since that early 1970s, the county's schools, and family-style neighborhoods have acted as magnets to prospective home buyers. New students have been accommodated in the school system.

The tough part is ahead, according to district projections, for the period just entered into promises greater numbers of school-age children than ever before.

New families are moving in are not the sole cause of the growth. A school district report

elites annual increases in the birth rate of between 5.9 percent and 9.6 percent since 1980.

Superintendent Robert Hughes said growth should be viewed in a positive manner. He once told a group of parents that he preferred the difficulties associated with growth to that of dwindling enrollments, teacher layoffs and school closings that some school districts face.

Hughes was elected to his third term as superintendent in 1988, capturing 68 percent of the vote. His term ends in November 1991, as do the terms of board vice-chairman Nancy Warren and member Joe Williams. Board chairman Ann Neiswender and members Pat Telson and Larry Betsinger will not seek reelection in the fall as their terms expire.

During the past year, the board has developed a new five-year building program.

The last such program is in its final stages. It was financed via a \$105 million voter-approved bond, and grew to \$130 million due to interest



### Park on Park

The Park on Park playground at Park Avenue and Eighth Street was built with community donations and labor last year.

earned and other revenue added.

As a result, the district has added an elementary school, completed additions and renovations at

13 schools, and is in the midst of such projects at 29 other schools.

The board has discussed and will continue to study impact fees

(though they have been the subject of some controversy in other districts), a new, smaller bond issue may be proposed.

See SCSB, Page 16

## GREATER SANFORD CHAMBER OF COMMERCE

WELCOMES

## NEWCOMERS TO SANFORD



The work of The Greater Sanford Chamber of Commerce is carried out by dedicated civic-minded firms and individuals who unselfishly donate their time, funds and energies in order that we may enjoy a better life in this community.

Come by and VISIT OUR OFFICE ONE BLOCK FROM THE LAKEFRONT. We'll show you all that Sanford has to offer.

We'll Entice You To Come Back... *To Stay!*

## EDUCATION: The Power To Achieve Your Dreams

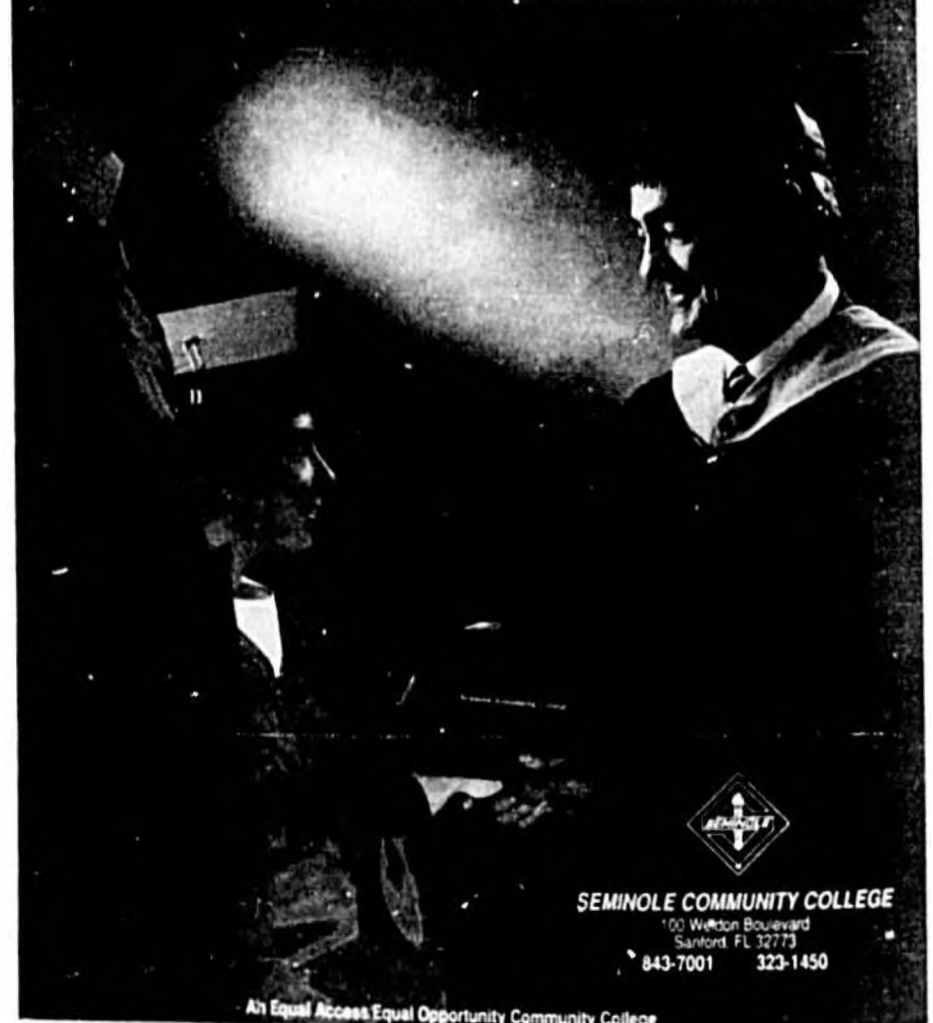

**SEMINOLE COMMUNITY COLLEGE**  
100 Weldon Boulevard  
Sanford, FL 32773  
843-7001 323-1450

An Equal Access Equal Opportunity Community College

We've built our reputation on 18 years  
of honesty, integrity, and service

**Maronda Homes**

Volusia County's largest single family homebuilder

## Building on community commitment...since 1971

• **Construction warranty**

Maronda backs every home built with the best written homeowners warranty available today, on both materials and workmanship.

• **Exceptional features**

Our innovative floorplans include all the deluxe standard features and personal touches you have a right to expect, and then some!

• **Deluxe amenities**

Maronda's full amenity package makes your house a home, with plenty of personal choices to express your individual style.

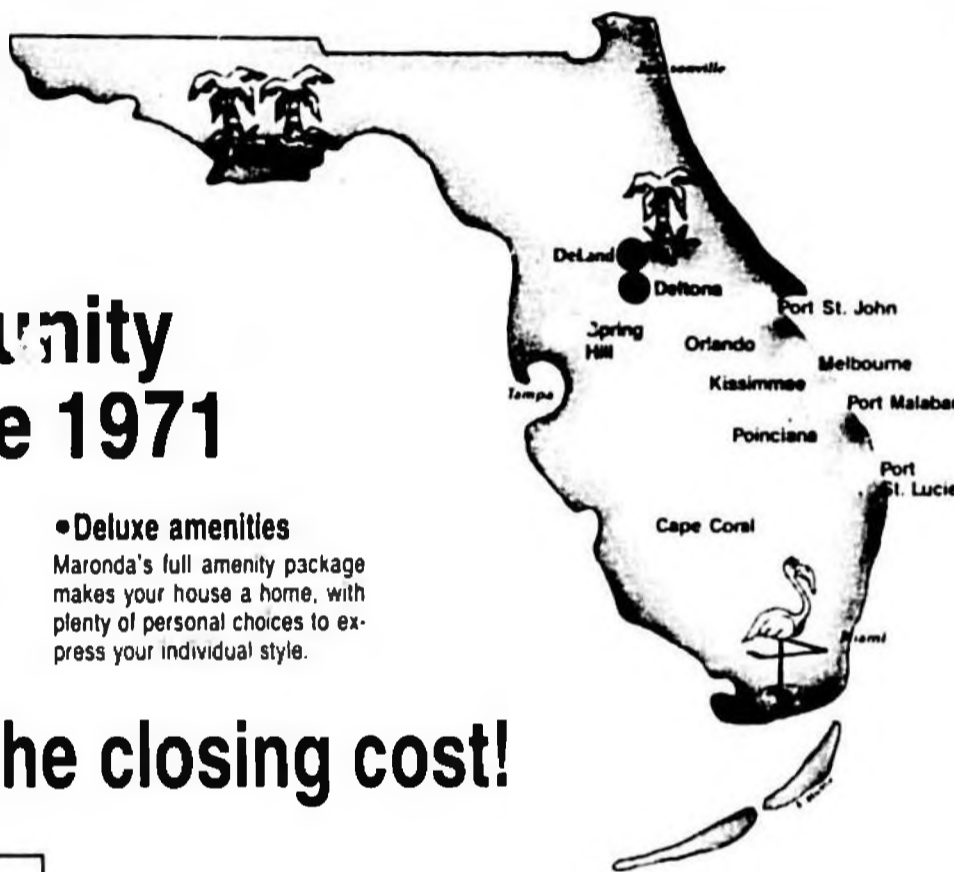

## Plus...Maronda pays the closing cost!

Quality single family homesites...available now at special pre-construction prices!

Location: A mile west of Kepler Road on East Minnesota, DeLand

Model open daily  
Ph. 736-7210



Timbercrest...coming soon to Orange City!

Another fine Maronda Homes community

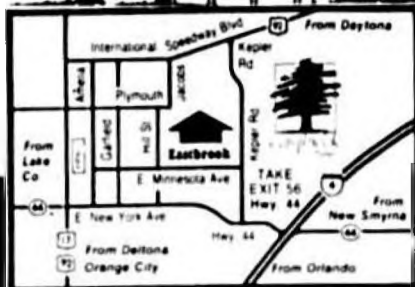
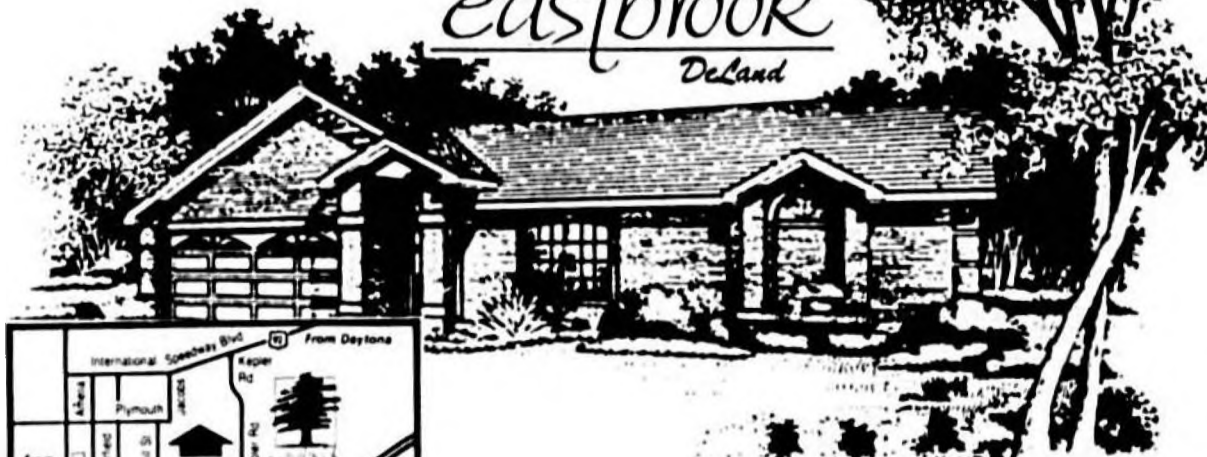

Deltona Blvd  
574-6634

★ Dirksen Drive  
668-0924

\* Dial direct from the greater Orlando area  
628-2162 or 644-4080

## Transportation available

Getting around in Seminole County and the surrounding area is not difficult. A number of public transportation systems make regular stops each day to and from most urban areas to the more popular business locations.

● Orlando International Airport is about 35 miles from Sanford and may be reached by traveling southeast on State Road 436, which leads directly to the airport.

● Central Florida Regional Airport is located just minutes from downtown Sanford on Airport Boulevard and is accessible from U.S. Highway 17-92 and the downtown area.

● Bus service is provided by Tri-County Transit from Sanford to Orlando, connecting at Seminole Plaza every hour. The bus also makes regularly scheduled stops throughout the county, linking the cities. The basic fare is 75 cents. For timetable and route information contact the transportation authority office at 628-2897 or 841-8240.

Rail passenger service is available through Amtrak and Auto Train, which carries passengers and their automobiles from Sanford to N.orton, Virginia. Both are located at 600 Persimmon Avenue, Sanford. 1-900-872-

7245

Seminole County is served by one interstate bus line and 37 trucking firms. National bus service and information is available through Greyhound Bus Lines, 120 S. Park Ave., Sanford. Greyhound bought the Trailways bus systems in 1987 and operates those buses through the Park Avenue Station also.

● Taxi service for Seminole County is available through Courtesy Taxi, 322-8218; Safe-Way Cabs, 322-1222; and Tropics Taxi 321-3755. Orlando International can also be reached by Jet Port Limo by calling 831-5466.

## Connections made easy

### From staff reports

Here's a list of agencies or companies you might have to deal with sooner or later, if you move to central Florida.

● Florida Power & Light Co.: A \$130 deposit is required. For a place with established service, there's a \$12.82 service charge for a reconnection. If it's a new meter installation, there's an additional service charge which will be determined by FPL at the time the deposit is made. Deposits may be made in person or by mail and cash or personal checks are acceptable forms of payment. Usually service can be connected in one day. For more information, call 629-1010.

● School enrollment: A child entering kindergarten must reach his 6th birthday by Jan. 1, of the current school year. To find out what school your children will attend, call the county school system administrative offices at 322-1252, extension 205. School assignments are based on the custodial parent's legal address. Parents must show proof of residence, such as a deed or lease agreement.

Proof of age must be shown for children entering kindergarten or first grade for the first time in Florida. Some record of the birth is required; a birth certificate is preferred. Students of any age registering in Florida schools for the first time must show proof of immunization against polio, diphtheria, whooping cough, tetanus, measles — both rubella and rubola — and mumps. Proof may be a military shot record, a doctor's shot record, a doctor's letter, or a public health form, which most pediatricians have.

● Voter registration: You may register at either the supervisor of elections office at the courthouse in Sanford or at one of several annex offices around the county. You must be 18 to vote, though you may register before your 18th birthday if you will be 18 by the next election day.

There is no residency time requirement. No proof of residence is required. If the elections supervisor deems it's necessary, proof of age, such as a birth certificate or a driver's license, will be required. An oath is administered in which the person

See UTILITIES, Page 16



TAKE TIME FOR FUN WITH  
**SUN HOBBIES**

SANFORD AREA'S BEST STOCKED HOBBY STORE

Radio Controlled Cars By Tamiya - Traxxas - Associated  
Planes - R/C, Control Line, Free Flight, Display  
Baits By Dumas, Futaba, Robbe  
Trains By Bachman, Kalamazoo, HO - N - #1 gauge

Accessories  
For All Sales,  
Repair &  
Assembly Of  
R/C Cars

Plastic Models  
From Armor to  
Airplanes  
Cars To  
Castles  
Dinosaurs To  
Dioramas



Esies' Rockets and Accessories  
Art Supplies - Specialty Craft Items

We Also Have A Gift Dept. That Specializes In Being Different

**SUN HOBBIES**

SEMINOLE CENTRE, WALMART PLAZA, SANFORD • 330-2840



Same Day  
Service

You  
"too-can"  
experience  
the best  
dry cleaning  
service in Sanford  
at

**Penthouse Cleaners**

We've recently remodeled  
and we invite you to come  
in and see our new look

Seminole Centre  
Sanford  
323-9060

*New In Town?*  
**Make SEMINOLE CENTRE  
Your First Stop!**



**SPARKLING...  
DAZZLING...  
DIAMONDS!**

Pamper that Special  
Someone with...

Brilliant diamond pendants, rings,  
and earrings all set in 14kt. gold.  
Choose from a wide selection of  
sizes all with full cut 58 facet  
diamonds.

Show how much you care — give  
a gift that will be cherished for a  
lifetime. Unbeatable quality and  
prices. Shop and Compare.

**William Howard's**

*Jewelers*

SEMINOLE CENTRE, SANFORD

M-F 10-9  
Sat 10-5:30

321-3140

All Major  
Credit Cards  
Interest Free  
Charge Accounts  
Layaway

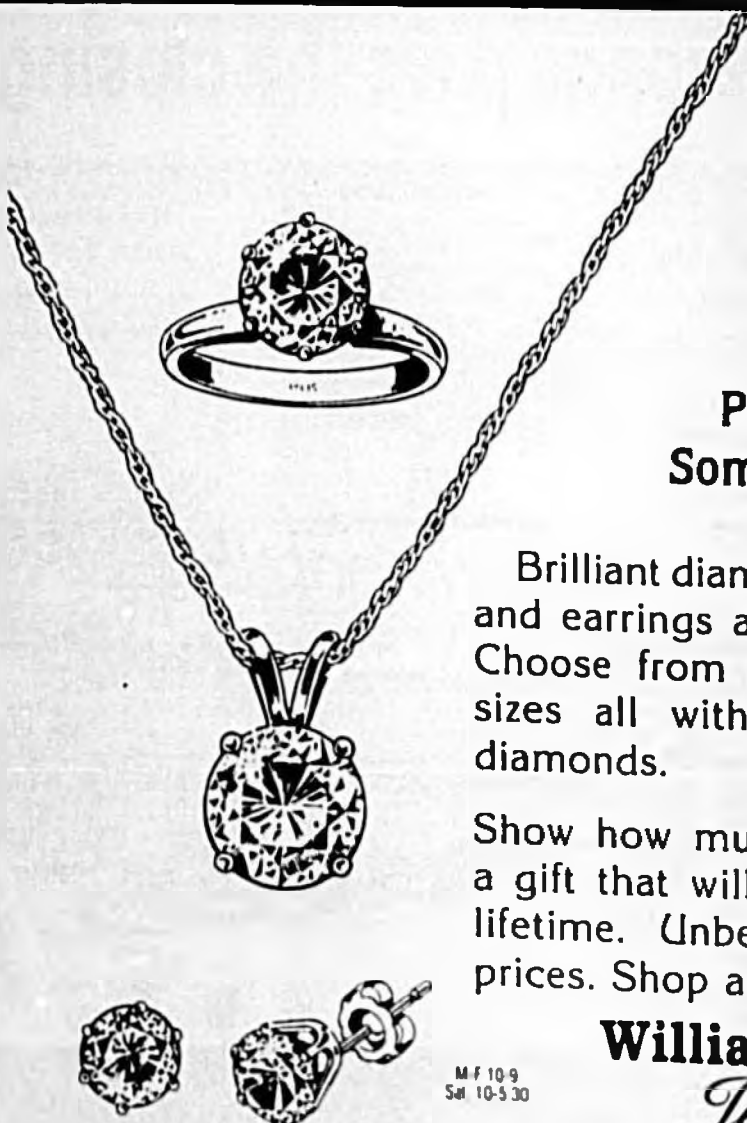

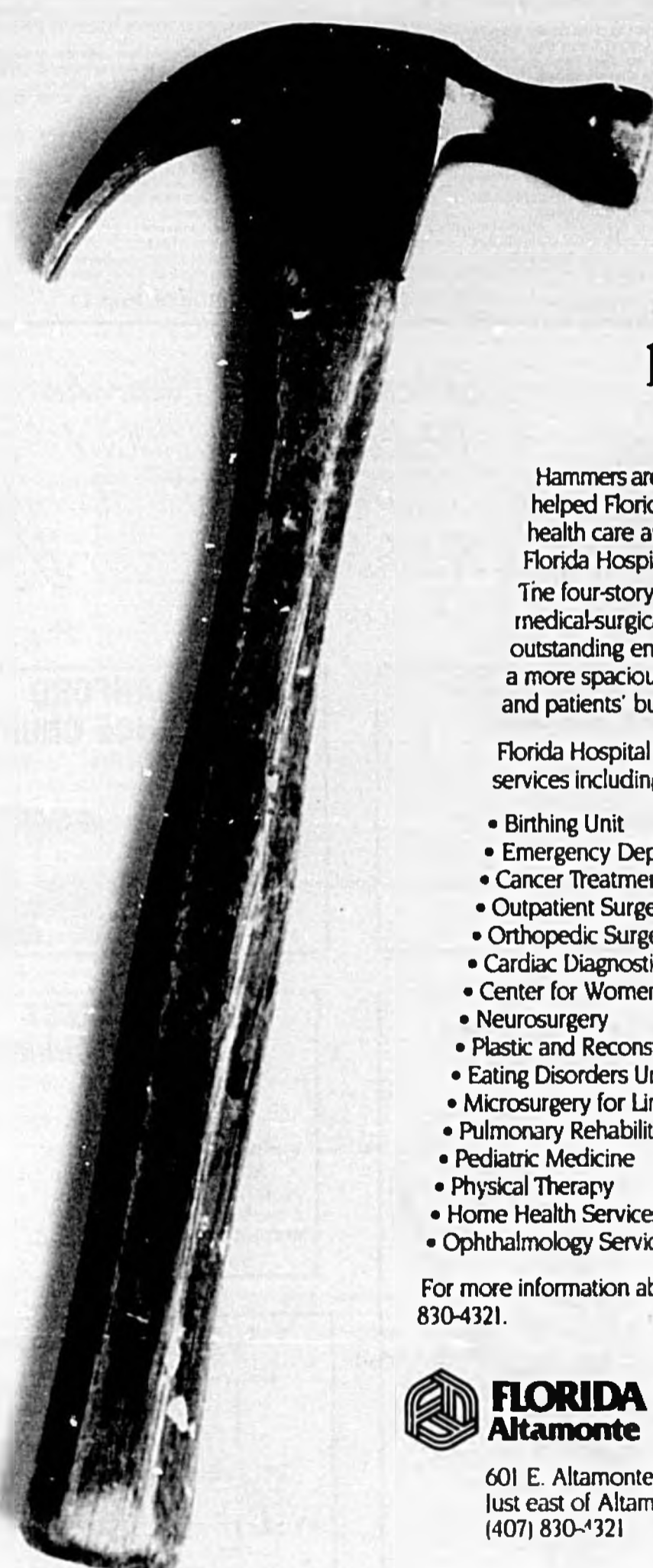

# This instrument helped Florida Hospital Altamonte make some dramatic advances in medicine.

Hammers aren't normally classified as medical instruments, but they've helped Florida Hospital make a significant impact on the kind of health care available in Seminole County. We're talking about Florida Hospital's newly-opened patient wing, of course.

The four-story addition houses intensive care, critical care and medical-surgical units, a cardiology diagnostic center and an outstanding endoscopy unit. In addition, the expansion provides a more spacious lobby, improved gift shop, pre-admission services and patients' business area.

Florida Hospital Altamonte continues to offer a variety of medical services including:

- Birthing Unit
- Emergency Department
- Cancer Treatment Center
- Outpatient Surgery and Testing
- Orthopedic Surgery
- Cardiac Diagnostic Services
- Center for Women's Medicine
- Neurosurgery
- Plastic and Reconstructive Surgery
- Eating Disorders Unit
- Microsurgery for Limb Replantation
- Pulmonary Rehabilitation Program
- Pediatric Medicine
- Physical Therapy
- Home Health Services
- Ophthalmology Services

For more information about Florida Hospital Altamonte's services, call 830-4321.



**FLORIDA HOSPITAL®**  
**Altamonte**

601 E. Altamonte Drive  
Just east of Altamonte Mall on S.R. 436  
(407) 830-4321

# Seminole County Area Church Directory

**ASSEMBLY OF GOD**  
 Freedom Assembly of God, 1515 W. 5th St., Sanford  
 New Life Assembly, 100 Kennel Road  
 Welive Assembly of God, 1875 Dixon Rd., Longwood

**BAPTIST**  
 Antioch Baptist Church, Oviedo  
 Calvary Baptist Church, Crystal Lake & 3rd, Lake Mary  
 Casselberry Baptist Church, 770 Seminole Blvd.  
 Central Baptist Church, 3101 W. 1st St.  
 Chuluota First Baptist  
 Clearwater Missionary Baptist Church, Southwest Rd.  
 Countryside Baptist Church, Country Club Road, Lake Mary  
 First Baptist Church, 519 Park Ave.  
 First Baptist Church of Altamonte Springs, Rt. 436 Altamonte Sp.ings  
 First Baptist Church of Forest City  
 First Baptist Church of Geneva  
 First Baptist Church, Markham Woods  
 First Baptist Church of Lake Monroe  
 First Baptist Church of Longwood, 881 East SR 434  
 First Baptist Church of Oviedo  
 First Baptist Church of Sandalogo Springs  
 First Baptist Church of Winter Springs, 290 Bahama Rd.  
 First Shiloh Missionary Baptist Church, 1101 W. 13th St.  
 Forest Baptist Church of Osteen  
 Fountain Head Baptist Church, Oviedo  
 Hope Baptist Church, Forest City Community Center, Forest City  
 Independence Baptist Miss. Civic League Bldg., Longwood  
 Jordan Missionary Baptist Church, 820 Upsala Rd.  
 Lakeview Baptist Church, 126 Lakeview Ave., Lake Mary  
 Macedonia Mission Baptist Church, Oak Hill Rd., Osteen  
 Missionary Baptist Church, North rd., Enterprise

Morning Glory Baptist Church, Geneva Hwy.  
 Mt. Moriah Primitive Baptist, 1101 Locust Ave., Sanford  
 Mt. Olive Missionary Baptist Church, Sandalogo Springs Rd., Longwood  
 Mt. Sinai Missionary Baptist Church, 1800 Jerry Ave.  
 Mt. Zion Missionary Baptist, Sipes Ave.  
 New Bethel Missionary Church, 9th St. & Hickory Ave  
 New Mt. Calvary Missionary Baptist, 1109 W. 12th St.  
 New Salem Primitive Baptist Church, 1509 W. 12th St.  
 New Testament Baptist Church, Quality Inn, North Longwood  
 New Mt. Zion Baptist Church, 1720 Pear Ave.  
 New Life Fellowship, 4881 E. Lake Drive, Casselberry, FL 32708  
 Northside Baptist Church, Chuluota  
 People's Baptist Church, 1201 W. First Street, Sanford  
 Pinecrest Baptist Church, 119 W. Airport Blvd.  
 Prairie Lake Baptist, Ridge Rd., Fern Park  
 Progress Missionary Baptist Church, Midway  
 Second Shiloh Missionary Baptist Church West Sanford  
 Smyrna Baptist Church, 250 Overbrook Dr., Casselberry  
 Sunland Baptist Church, 2826 Palmetto  
 St. James Missionary Baptist Church, Sr. Rd. 415, Osteen  
 St. Luke Missionary Baptist Church of Cameron City, Inc.  
 St. Paul Baptist Church, 613 Pine Ave.  
 St. Matthews Baptist Church, Canaan Hgts.  
 St. John's Missionary Baptist Church, 920 Cypress St.  
 Springfield Missionary Baptist, 12th & Cedar  
 Temple Baptist Church, Palm Springs Rd., Altamonte Springs  
 Victory Baptist Church, Old Orlando Rd. at Heater Ave.  
 Westview Baptist Church, 4100 Paola Road (46A)  
 William Chapel Missionary Baptist Church, Mark & William St.  
 Altamonte Springs  
 Zion Hope Baptist Church, 712 Orange Ave.

**CATHOLIC**  
 All Souls Catholic Church, 802 Oak Ave., Sanford  
 Church of the Nativity, Lake Mary  
 Our Lake of the Lakes Catholic Church, 1310 Maximilian, Deltona  
 St. Ann's Catholic Church, Dogwood Trail, DeBary  
 St. Augustine Catholic Church, Sunset Dr., near Burton Rd., Casselberry  
 St. Mary Magdalene Catholic Church, Maitland Ave.,  
 Altamonte Springs

**CHRISTIAN**  
 First Christian Church, 1607 S. Sanford Ave.  
 First Christian Church of Longwood, 1400 E.E. Williamson Rd., Longwood  
 Grace Christian Church, Meeting at Seminole YMCA, 665 Longwood Lake  
 Mary Rd., Lake Mary  
 Lakeview Christian Church, Bear Lake Rd., at Jamison  
 Northside Christian Church, Florida Haven Dr. Maitland  
 Sanford Christian Church, 132 W. Airport Blvd.  
 South Seminole Christian Church, 300 W. SR. 434, Oviedo

**CHRISTIAN SCIENCE**  
 First Church of Christ Scientist, 875 Markham Woods Rd., Longwood

**CHURCH OF CHRIST**  
 Church of Christ, 1512 S. Park Ave.  
 Church of Christ at Lake Ellen, U.S. 17-92, N. Casselberry  
 Church of Christ, 800 Palm Springs Dr., Altamonte Springs  
 Church of Christ, Geneva  
 Church of Christ, Longwood  
 Church of Christ, W. 17th St.  
 Northside Church of Christ, Fla. Haven Dr., Maitland  
 South Seminole Church of Christ, 5410 Lake Howell Rd.

☐ See CHURCHES, Page 11



**GRACE UNITED METHODIST**  
 499 N. Country Club Rd.  
 Lake Mary 322-1472  
 Dr. Richard Albury - Pastor  
**SUMMER HOURS**  
 Sunday School ..... 9 AM  
 Worship ..... 10 AM  
 Nursery Available



*These Local Churches  
 Welcome You And  
 Invite You To Worship  
 With The Church Of Your  
 Choice.*



**MARKHAM WOODS PRESBYTERIAN CHURCH**  
*Joyfully invites you to worship with us*  
**SUNDAY SCHOOL 9:30 A.M.**  
 (Classes for all ages)  
**MORNING WORSHIP 10:30 A.M.** (Nursery Provided)  
**ACTIVE YOUTH & CHOIR PROGRAM**  
**DR. DON DeBEVOISE, MINISTER**  
**BURT PERINCHIEF, DIRECTOR OF MUSIC**  
 FOR MORE INFO, CALL: 333-2030  
 5210 MARKHAM WOODS RD.  
 LAKE MARY (1 MI. N. Of Lake Mary Blvd.)

**SANFORD FIRST CHURCH OF THE NAZARENE**  
 2581 SANFORD AVE.  
 SANFORD



**JOHN J. HINTON, PASTOR**  
**SUNDAY SCHOOL 9:30 a.m.**  
**CHURCH 10:45 a.m.**  
**SUNDAY EVENING 6:00 p.m.**  
**WEDNESDAY CHURCH 7:00 p.m.**

**SANFORD ALLIANCE CHURCH**  
 1401 S. Park Ave. Sanford  
 Rev. Peter H. Courtas, Jr.

**322-2491**  
**SUMMER HOURS:**  
 8:30 and 11 a.m.  
 Morning Worship  
 Sunday School 9:45 a.m.  
 Evening Worship 6:00 p.m.



**LONGWOOD CHURCH OF CHRIST**  
 1018 N. HWY. 17-92  
 (1 Mile North Of Hwy. 434)

**SUNDAY WORSHIP 10:30 a.m.**  
**SUNDAY EVENING WORSHIP 6:00 p.m.**

For Further Information:  
 407-321-5872  
 407-323-5830  
 407-668-1749

**VISITORS ALWAYS WELCOME**



**PINECREST BAPTIST CHURCH**  
 119 W. AIRPORT BLVD., SANFORD, FL 32771  
 DR. TOM JACOBS, PASTOR

**SUNDAY MORNING SUNDAY**  
 SCHOOL 9:45 a.m.  
 MORNING WORSHIP 11:00 a.m.  
 DISCIPLE TRAINING 6:00 p.m.  
**WEDNESDAY MID-WEEK PRAYER SERVICE 7:00 p.m.**



**SANFORD CHRISTIAN CHURCH**  
 137 W. Airport Blvd.  
 Ph. 322-0980 Sanford  
 Brother J.D. Segroves  
 Brother Joe Capoto  
 9:30 AM Bible Study  
 10:30 AM Worship Service  
 6:00 PM Evening Service  
 Weekday Nights-Adult Home Bible Studies  
 7:00 PM Wednesday Nights...Children's and Teen Program

# Churches

Continued from Page 10

**CHURCH OF GOD**  
 Church of God, 803 Hickory  
 Church of God, 803 W. 22nd St.  
 Church of God, Oviedo  
 Church of God Holiness, Lake Monroe  
 Church of God Mission, Enterprise  
 Church of God, 1402 W. 18th St.  
 Church of God In Christ, Oviedo  
 Church of God of Prophecy, 2508 S. Elm Ave.  
 Church of God of Prophecy, 1708 S. Palmetto Ave.  
 Church of God of Prophecy, 488 S. Central, Oviedo  
 Church of God (7th Day), Deltona Community Center, Deltona (Exec. Room)  
 Rescue Church of God, 1700 W. 13th St., Sanford  
 True Church of God, 2700 Ridgewood Ave., Sanford

**CONGREGATIONAL**  
 Congregational Christian Church, 2401 S. Park Ave., Sanford

**EASTERN ORTHODOX**  
 Eastern Orthodox Church, St. George, 2001 Dylan Way, Maitland  
 Eastern Orthodox Church, St. Steven's of O.C.A., 1885 Lake Emma Road, Longwood, FL 32750  
 Eastern Orthodox Church, St. John Orthodox, 2743 Country Club Road, Sanford

**EPISCOPAL**  
 All Saints Episcopal Church, E. DeBary Ave., Enterprise  
 Christ Episcopal Church, Longwood  
 Episcopal Church of the New Covenant, 875 Tusawilla Road, Winter Springs  
 Holy Cross Episcopal, Park Ave. at 4th St., Sanford  
 St. Peter's Episcopal Church, 700 Rinehart Road, Lake Mary

St. Richard's Church, 5181 Lake Howell Rd., Winter Park  
 The Church of the Good Shepherd, Maitland, 331 Lake Ave.

**INTERDENOMINATIONAL**  
 Calvary Christian Center, 500 W. 4th St., Sanford

**JEWISH**  
 Beth Am Synagogue meeting at Corner of Sand Lake and County Line Road, West I-4  
 Temple Shalom, 1785 EP Jam Blvd., Deltona

**LUTHERAN**  
 Ascension Lutheran Church, Overbrook Dr., Casselberry  
 Good Shepherd United Lutheran, 2917 S. Orlando Dr.  
 Holy Cross Lutheran Church of Lake Mary, 780 Sun Drive, Lake Mary  
 Lord Of Life Lutheran Church, 385 Tusawilla Rd., Winter Springs  
 Lutheran Church of Providence, Deltona  
 Lutheran Church of the Redeemer, 103 W. 25th Place  
 Messiah Lutheran Church, Golden Days Dr. & Hwy. 17-92, Casselberry  
 St. Lukes Lutheran Church, Rt. 428, Suwanee  
 St. Stephen Lutheran Church, 434 just West of I-4, Longwood

**METHODIST**  
 Barnett United Memorial Church, E. DeBary Ave., Enterprise  
 Bear Lake United Methodist Church  
 Bethel A.M.E. Church, Canaan Hgts.  
 Casselberry Community United Methodist Church, Hwy. 17-92 Piney Ridge Rd., Casselberry  
 Christ United Methodist Church, Tucker Dr., Sunland Estates  
 DeBary Community Methodist Church, W. Highwinks Rd., DeBary  
 First United Methodist Church, 418 Park Ave.  
 First Methodist Church of Oviedo  
 First United Methodist Church of Geneva  
 Free Methodist Church, 500 W. 4th St.  
 Grace United Methodist Church, 488 N. Country Club Rd., Lake Mary  
 Grant Chapel A.M.E. Church, Oviedo

Oakgrove Methodist Church, Oviedo  
 Osteen Methodist Church, Cor. of Carpenter & Murray St., Osteen  
 Paola Wesleyan Methodist, 5850 Wayside Dr., Sanford  
 Sanlando United Methodist Church, SR 434 and I-4, Longwood  
 St. James A.M.E., 8th at Cypress  
 St. Luke M.B. Church of Cameron City, Inc., Beardsall off S.R. 48 E.  
 St. Mary's A.M.E. Church, St. Rt. 415, Osteen  
 St. Paul's Methodist Church, Osteen Rd., Enterprise  
 Stratford Memorial Church, S. DeBary

**NAZARENE**  
 First Church of the Nazarene, 2581 Sanford Ave.  
 Geneva Church of the Nazarene, S.R. 48, Geneva  
 Lake Mary Church of the Nazarene, 171 E. Crystal Lake Ave., Lake Mary  
 Longwood Church of the Nazarene, Weyman & Jessup Ave., Longwood  
 Metham Woods Church of the Nazarene, SR 48, 3 1/2 Miles West of I-4 at the Wekiva River

**PRESBYTERIAN**  
 Deltona Presbyterian Church, Holland Blvd. & Austin Ave., Deltona  
 First Presbyterian Church of Lake Mary  
 First Presbyterian Church, Oak Ave. & 3rd St.  
 First Presbyterian Church of DeBary, E. Highland  
 St. Andrew's Presbyterian Church, 8813 Bear Lake Rd.  
 St. Mark's Presbyterian Church, 1021 Palm Springs Rd., Altamonte Spgs.  
 Tusawilla Presbyterian Church, 3800 West State Rd. 428, Oviedo Fla.  
 Upstate Community Presbyterian Church, Upstate Rd.  
 Westminster Presbyterian Church, Red Bug Rd., Casselberry

**SEVENTH DAY ADVENTIST**  
 Forest Lake Seventh Day Adventist Church, Hwy. 438, Forest City  
 Mars Hill Seventh Day Adventist Church, 801 E. 2nd St., Sanford  
 Sanford Seventh Day Adventist Church, 5615 N. Highway 427  
 Seventh Day Adventist Church, Maitland Ave., Altamonte Springs  
 Winter Springs Seven'n Day Adventist Church, 90 S. Moss Rd.

*These Local Churches  
 Welcome You And  
 Invite You To Worship  
 With The Church Of Your  
 Choice.*



## SANFORD CHURCH OF GOD

801 W. 22nd St.  
 Sanford  
 322-3942

PASTOR TROY BAGGETT  
 SUNDAY SCHOOL 9:45 a.m.  
 SUNDAY MORNING WORSHIP 10:45 a.m.  
 EVENING SUNDAY SERVICE 6:00 p.m.  
 WEDNESDAY SERVICE 7:00 p.m.  
 FULL-TIME WEEKLY DAY CARE  
 CHRISTIAN SCHOOL K4 - 12



## ALL SOULS CATHOLIC CHURCH

800 S. Oak Ave.  
 Sanford  
 Ph. 407-322-3795

Father Thomas J. Burns Pastor  
 SATURDAY 5 PM MASS  
 SUNDAY  
 8 AM, 10:30 AM & 12 NOON MASS



## FIRST PRESBYTERIAN CHURCH

301 Oak Avenue  
 322-2682 Sanford

Rev. G. Richard Danielak

8:45 a.m. Refreshments & Fellowship  
 10:00 a.m. Worship (Nursery Available)  
 We Have An Excellent Program For Youth  
 & Adults. Also A Strong Singles Ministry



## WESTVIEW BAPTIST CHURCH

4100 PAOLA RD. (46A)  
 SANFORD  
 323-0523

SUNDAY SCHOOL 9:00 a.m.  
 SUNDAY MORNING WORSHIP 10:00 a.m.  
 SUNDAY EVENING WORSHIP 7:00 p.m.  
 WEDNESDAY MID-WEEK PRAYER 7:00 p.m.  
 NURSERY PROVIDED



## HOLY CROSS EPISCOPAL CHURCH

401 SOUTH PARK AVE.  
 SANFORD  
 322-4611  
 FATHER FREDRICK MANN,  
 RECTOR

SUNDAY HOLY EUCHARIST 7:30 a.m.  
 SUNDAY CHORAL EUCHARIST 10:00 a.m.  
 TUESDAY HOLY EUCHARIST 7:00 a.m.  
 WEDNESDAY HOLY EUCHARIST 10:00 a.m.  
 THURSDAY PRAISE EUCHARIST 7:00 p.m.  
 SUNDAY NURSERY AVAILABLE 10:00 a.m.

## PAOLA WESLEYAN CHURCH

5850 WAYSIDE DR., SANFORD

REV. L.D. FETZER, PASTOR

SUNDAY SCHOOL 9:45 a.m.  
 SUNDAY MORNING WORSHIP 10:45 a.m.  
 SUNDAY EVENING WORSHIP 6:00 p.m.  
 WEDNESDAY C.Y.C. CLUB 6:00 p.m.  
 WEDNESDAY PRAYER & PRAISE 7:30 p.m.  
 THURSDAY YOUTH 7:00 p.m.  
 NURSERY AVAILABLE

## ABUNDANT LIFE CHRISTIAN FELLOWSHIP

(AN EVANGELICAL PRESBYTERIAN CHURCH)  
 LAKE MARY DANCE ACADEMY  
 549 W. Lake Mary Blvd. #205

Sunday School 9:30 a.m.  
 Worship 10:30 a.m.  
 (407) 323-2436  
 Bob Wilbur, Pastor



## ST. JOHNS EASTERN ORTHODOX CHURCH

2743 Country Club Road  
 Sanford  
 321-4193 — 322-9477

Rev. Donald Bellos, Parish Priest  
 Sunday Liturgy 10:00 a.m.  
 Sunday School 10:00 a.m.  
 Wednesday Healing Service 7:30 p.m.  
 Confession Before Service Or  
 By Appointment



## The Salvation Army

FOUNDED IN 1865 BY WILLIAM BOOTH  
 700 W. 24th STREET  
 P.O. BOX 1868 PHONE (407) 322-2842  
 SANFORD, FLORIDA 32771  
 CAPTAIN GARY BERGEN  
 COMMANDING OFFICER

10 AM - Sunday School  
 11 AM - Morning Worship  
 6 PM - Evening Worship



## CENTRAL BAPTIST CHURCH

3101 W. First Street  
 322-2914 Sanford

Freddie Smith Pastor  
 Jack Thomas Minister of Music

9:30 AM SUNDAY SCHOOL  
 10:55 MORNING WORSHIP  
 7:00 PM SUNDAY EVENING WORSHIP  
 6:00 PM WEDNESDAY - MID-WEEK PRAYER SERVICE  
 NURSERY PROVIDED

# Seminole County abundant with recreational opportunities

## From staff reports

**SANFORD** — Athletic and recreational diversions for Seminole County residents are abundant.

Three national sporting events call Sanford home.

The Golden Age Games began 15 years ago as the first sports competition for adults age 55 and older. The event is sponsored by the Greater Sanford Chamber of Commerce. Post cereals and 30 local organizations.

About 3,000 seniors from across the country compete in 38 sporting events during one week in November. The games will be held this year Nov. 5 through Nov. 11 at various sites in Sanford, Lake Mary and Longwood.

The Red Lobster Citrus Cup, the largest inland regatta in the country, first sailed on Lake Monroe in 1975. Nearly 600 boats will compete in the amateur event Dec. 1 through Dec. 3.

The great Southern Air Race takes off from Sanford Regional Airport. This year 42 planes raced 1,000 nautical miles from Sanford to Freeport, the Bahamas. The pilots competed for more than \$20,000 in the three-day event.

## TENNIS

Public tennis courts are available at the following Sanford parks, sunrise to sunset or later if lighted: Fort Mellon Park, Chase Park, Pinehurst, 8th Street, Lee P. Moore Park, Sunland, 25th Street and Chase Avenue.

Other public courts located around Seminole County are: Eastmonte Recreation Center, South Longwood Avenue, Altamonte Springs; Red Bug Lake Park, State Road 426, east of Casselberry; and Sanlando Park, off Douglas Road in Altamonte Springs.

The private clubs in the Sanford and Lake Mary area include: the Bayhead Racquet Club in Lake Mary; Club at the Crossings, Sanford; and the Heathrow Country Club off Lake Mary Blvd. near I-4. Others in the county are: Sabal Point Country Club,

Longwood; Tusawilla Country Club, Winter Springs; and the Sweetwater Country Club, west Seminole County.

## GOLF

Public and semi-private golf courses include: Mayfair Country Club Golf Course, Sanford; Casselberry Golf and Country Club, Casselberry; Deer Run Country Club, Casselberry; Sabal Point Country Club, Longwood; Seminole Golf Club, Longwood; Sweetwater Country Club, Longwood; Winter Springs Golf Course, Winter Springs; Tusawilla Country Club Golf Course, Winter Springs; Ekana Country Club, Oviedo; Sanford Airport Golf Driving Range, Sanford; Glen Abbey Golf Course, DeBary, semi-private; and Deltona Hills Golf and Country Club, Deltona.

Private courses include: Alauqua Country Club, Longwood; the Country Club at Heathrow; Rolling Hills Golf Club, Longwood; Timacuan Golf and Country Club, Lake Mary; and Wekiva Golf Club, Longwood.

## FOR CHILDREN

For the children, the Sanford Recreation Department offers leagues in baseball, softball and basketball.

The age groups for boys wishing to play baseball are: Pee Wee — 6 to 9; Little Major — 10 to 12, and Junior Major — 13-14. Girls ages 10 to 12 play in the Lassie softball league with the 13 to 16-year-olds playing in the Junior division. Boys basketball is divided into 10-12 and 13-15 age groups. Call 330-5697 for more information.

Four cities in Seminole County have Little League programs run through their recreation department. They are Altamonte Springs at 862-0092; Casselberry, 831-3551, ext. 260; Oviedo at 365-7425; and Longwood, at 260-0392.

Pony Baseball competition is also available at the Five Points Complex on State Road 419, just south of Sanford, and at the West Seminole Complex on Maple Street in Altamonte Springs.

During the summer, the Sanford Recreation Department sponsors activities for children ages 8-13 at the following locations: Lee P. Moore Park and Fort Mellon Park. During the school year, after-school programs are offered at the elementary schools.

## OUTDOORS

Seminole is bounded by waterways on all but its southern border. The Wekiva and St. Johns rivers, and Lakes Jesup and Monroe form most of the boundaries and fishermen generally angle for bass and speckled perch. If the fisherman lives in the county and is using live bait and no reel, a fishing license is not needed.

Canoeing is popular along the Wekiva River. Canoes can be rented at Katties' Wekiva River Landing on State Road 46 by the hour or for the day. They also offer canoe runs of 6 to 19 miles.

Canoes are also available at Wekiva Springs State Park near Apopka. The 6,400-acre state park rents canoes by the hour or day. There are also nature trails, picnic sites and camp sites.

Another way to trek via river is by taking an excursion trip on the Romance, a river boat out of the Sanford Marina offering lunch, dinner and overnight cruises.

Those who like to camp out, but not too far from civilization, can pitch tents at Katties' Wekiva River Landing, Wekiva Falls, the Town and Country Recreation Park, Sanford, or Twelve Oaks Recreation Park on SR 46, west of Sanford.

"Primitive" camp sites are available at Seminole County's Mullet Lake Park, eight miles east of Sanford at SR 46. Improved sites are also available at Lake Mills Park on Third Street, Chuluota.

## DOG RACING

There are three pari-mutuel establishments within five miles of each other. Both Longwood's Sanford-Orlando Kennel Club and Casselberry's Seminole Greyhounds Park along with Fern Park's Orlando-Seminole Jai-Alai Fronton operate their seasons at different times of the year.



## You Toucan visit the Zoo!

Clip this coupon and **SAVE \$1.00** on one adult admission to the Central Florida Zoological Park!



OPEN 9 A.M. TO 5 P.M. DAILY  
CLOSED THANKSGIVING AND  
CHRISTMAS DAYS

- Over 400 native and exotic animals
- Elephant and pony rides - weekend
- Weekend animal feeding demonstrations
- Weekend live animal encounters
- Zoo birthday parties
- Group rates
- Pavilion rental for group gatherings
- Picnic facilities
- Concession area and gift shop
- Stroller and handicap rentals

— EXPERIENCE SEMINOLE COUNTY —  
**Central Florida Zoological Park**  
3755 Hwy. 17-92 at I-4 (Exit 52)  
Sanford, Florida (407) 323-4450  
(407) 843-2341

OFFER EXPIRES  
MARCH 31 1991



## South Seminole Community Hospital. Convenient care, neighbor to neighbor.



South Seminole Community Hospital helps you identify local health care services for you and your family:

- **Doctor Referral Service**—Let us introduce you to physicians in the specialty of your choice. Call 767-5830.
- **Health Education**—Meet your neighbors at our monthly education seminars, classes, screenings and support group meetings.
- **Emergency Pre-registration**—A simple form speeds your registration when you need treatment in our 24 hour physician-staffed Emergency Department. For information about these and other services, please call Ken Peach at 767-1200, extension 199.

## SOUTH SEMINOLE COMMUNITY HOSPITAL

555 West State Road 434  
Longwood, Florida

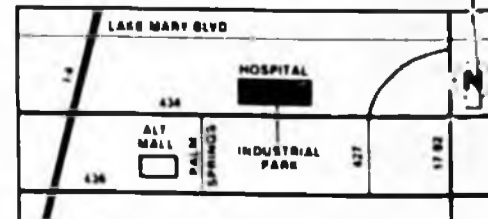





# Sizzlin' Hot Deals

## At Your Seminole Car Dealers

HERE'S ONE REASON WHY YOU PAY LESS AT

★ ★ **MAGIC ISUZU** ★ ★  
DURING "DRIVE 'EM HOME DAYS"

**BRAND NEW 1990 ISUZU 2 W.D. PICKUP**

- FACTORY AIR-COND.
- 5-SP. OVERDRIVE
- CARPETING
- P. ASST. BRAKES
- 36/36 F. WARR.
- ANTI-LOCK BRAKES
- T.G. & CLOTH SEATS
- DUAL MIRRORS

ONLY  
**\$6988**  
WITH THIS AD



**\$88 DOWN**

**\$168 MO.\***

\* Based on 66 mos. @  
12.75% with app.  
credit + tax & tag.



**Magic ISUZU**

ORLANDO METRO

Metro Orlando's No. 1 Award Winning Isuzu Dealership Sale price good thru 8/30/90

HOURS:  
M-T 9 AM - 9 PM  
FRI. AND SAT. TIL 6 PM

HWY. 17-92, Between Longwood & Sanford - ORL. 843-6244; SEM. 323-6244

Don't let new car prices bring you down, we have the best deals in town!



**Longwood Bargain MOTORS**



HOURS:  
MON. - FRI.  
9-7  
SAT.  
8-5

3190 Hwy. 17-92 • Longwood  
Longwood 324-1311 W. Park 644-5433

GE<sup>®</sup> Ken Rummel <sup>CHEVROLET</sup>

GET TO KNOW YOU SALE

Brand New 1991 S-10 Pickup



Limited Offer

**PRESENT THIS AD FOR**

Brand New 1991 S-10 Blazer 4 Door



Limited Offer

**\$100 ADDED DISCOUNT**

Brand New 1991 Camaro RS White Supply Lasts



Limited Offer

**AFTER YOU GET YOUR BEST OFFER**

HIGHWAY 17-92 SANFORD  
1 2 MILE NORTH OF LAKE MARY BLVD.  
EASY TO GET TO FROM ANYWHERE IN  
CENTRAL FLORIDA 407-628-9779, 407-321-7800

# Cities at a glance

## Sanford

Location: 20 miles northeast of downtown Orlando; the Seminole County seat.

Area: 14.84 sq. miles  
Population: 29,288

Government: Mayor and four commissioners elected to four year terms, with the city manager appointed by the commission.

Mayor's salary: \$3,600 annually  
Commissioner's salary: \$3,000 annually

Total budgeted city funds: \$33.5 million

Tax rates: Property: 6.8759 mills per \$1,000 of assessed value, minus exemptions, including \$25,000 homestead exemption, sales tax: 6 percent, no state income tax.

Employment: Local government is the largest employer; light manufacturing is the primary source of private economic productivity; agribusiness remains significant.

Attractions:

• Central Florida Zoo: home of more than 400 native and exotic animals; 3755 Highway 17-92 at I-4 (exit 52); phone: 407-323-4450. Hours: 9 a.m. to 5 p.m. seven days a week except Thanksgiving and Christmas. Admission: \$5.55, over age 60, \$3; age 3-12, \$2; and under age 3, free.

• Rivership Romance: dining cruises of Lake Monroe and St. Johns River on triple deck, 110 foot Calamaran; Berthed at Lake Monroe Marina; Phone: 407-321-5091.

• Henry Shelton Sanford Historical Museum and Library: 520 E. First St.; Phone: 407-330-5699.

• Seminole County Historical Museum: 4318 S. Orlando Dr.; Phone: 321-7489.

Festivals: St. Johns River Festival, spring; St. Lucia Festival, winter.

Recreation: city department of parks and recreation administers year round recreational programs; 25 parks total more than 110 acres. Holiday Isle on Lake Monroe has a marina with a capacity for more than 500 boats in wet and dry storage. Office: 401 E. Seminole Blvd.

Police and fire protection: City full time fire department, 1319 S. French Ave., 322-4952; full time police department, 815 S. French Ave., 323-3030. County Fire Dept., 4322 S. Orlando Dr., Sanford 323-2500. Sheriff's Dept., 1345 Sanford Airport, Sanford, 322-5115.

Public schools: Sanford is the school district headquarters for Seminole County. Seminole Community College, a two-year college, also offers a complete vocational technical program. Many private schools in and around Sanford.

Hospital services: Central Florida Regional Hospital, 1401 W. Seminole Blvd., 321-4500.

Transportation: Bus provided by the Orange Seminole Osceola Transportation Authority. Air: Sanford Airport, Airport Blvd., 322-7771. Rail: Seaboard Systems Railroad with daily freight and Amtrak passenger service.

Utilities: Electric Power, Florida Power & Light Company, 301 N. Myrtle Ave., 322-5381.

## Lake Mary

Location: Between Sanford and Orlando

Area: 9.5 sq. miles  
Population: 5,686

Government: Mayor with city manager and five city commissioners.

Tax rates: For property, 3.8991 mills per \$1,000 of assessed property value, minus exemptions including \$25,000 homestead exemption; six percent sales tax, no state

income tax.

Schools: Lake Mary Elementary, Greenwood Lakes Middle School and Lake Mary High School.

Police and fire protection: fulltime police and fire department both located at the new public safety building.

Festivals: Lake Mary Heathrow Annual Festival of Arts, fall.

Organizations: Jaycees, Rotary Club, Forest Club, Women's Club, Boy Scouts, Stromberg Lions Club, Longwood Lake Mary Lions Club, Lake Mary Seniors, Community Improvement Association.

Parks and Recreation: Two public beaches, eight city parks which include a lot of play grounds and three parks equipped with picnic tables.

Utilities: Lake Mary Water Dept., 323-7221. Florida Power Corp., 429-1010. Florida Power & Light, 321-5620.

Annual City Payroll, excluding elected officials: \$1.1 million; each commissioner receives \$4,800 annually or \$400 a month; mayor receives \$4,000 or \$500 a month.

Total budgeted funds for the current fiscal year is \$2.6 million.

Lake Mary City Hall: 120 E. Lake Mary Boulevard, Suite 115 in the Shoppes At Lake Mary or P.O. Box 725, 32746 (407) 323-7910.

Lake Mary Chamber of Commerce, P.O. Box 950817, Lake Mary, Fla., 32795-0817 (407) 333-4748.

## Longwood

Location: southwest of Lake Mary

Area: Longwood 6.4 sq. miles  
Population: 13,949

Tax rates: Property, 4.15 mills per \$1,000 of assessed value, minus exemptions, including \$25,000 homestead exemption; 6 percent sales tax, no state income tax.



## Uptown city hall

City Manager John Litton (left) and city located near the corner of Lake Mary building official Stan Well... oversee Boulevard and Country Club Road. The construction of the new city hall, facility will be dedicated July 14.

Government: Five commissioners elected from districts; mayor and deputy mayor are elected from among them. Appointed city administrator and city clerk.

Parks & Recreation: Numerous neighborhood parks featuring ballfields, picnic areas and shuffleboard.

Police and fire protection: Fulltime police department 339-1297; fulltime fire department, 834-5210.

Schools: Three elementary schools, two middle schools, one high school.

Utilities: Longwood Electricity Florida Power, 501 E. 434-629-1010. Telephone: United Telephone Company, 850 E. Allamonte Drive, Allamonte Springs, 339-1811. Water: Longwood Utilities located at City Hall, Longwood County and some city residents are serviced by Sandalco Utilities for water and sewer.

Longwood annual city payroll, excluding elected officials' pay: \$3.3 million.

Each commissioner and the mayor receive \$4,200 a year. Total city operating budget for the current fiscal year: \$10.8 million.

Longwood City Hall: 175 W. Warren Ave., Longwood 32750 (407) 260-3440.

Greater Seminole County Chamber of Commerce: 291 Mariland Avenue.

### GROWING STRONGER EVERYDAY!

The Lake Mary Chamber office is often the first stop or call a newcomer makes when he comes to the area.

The chamber office offers the relocation information they need to make the decisions to move to this area.

- Street Maps and Telephone Books Available Free of Charge
- Local School Information
- Real Estate Guides
- Local Publications with business listings.

The Chamber office is conveniently located in Lake Mary Centre 3821 Lake Emma Rd. **333-4748**

3821 Lake Emma Rd.  
Lake Mary, FL 32746  
333-4748

**FINE CLOTHING FOR MEN, WOMEN & BOYS**

**DISCOVER SIEGEL'S**  
**YOU'LL BE GLAD YOU DID**

Lake Mary Blvd. at Lake Emma Rd.  
1/4 Mile East of I-4  
Heathrow Exit on Lake Mary Blvd.

**(407) 333-9449**

**AG Edwards & Sons, Inc.**  
REALTY, INCORPORATED

Members New York Stock Exchange, Inc.

300 INTERNATIONAL PARKWAY  
SUITE 130  
HEATHROW, FL 32746

815 N. MAGNOLIA AVE.  
Orlando, FL 32803

(407) 333-2160, 1-800-288-2160 (407) 425-3401, 1-800-225-9957

**FIRST SEMINOLE BANK**

Dennis H. Courson  
President/CEO

531 West Lake Mary Boulevard  
Post Office Box 2812  
Lake Mary, Florida 32746 - 1243  
Lake Mary (407) 330-0330  
Orlando (407) 849-1949

**Make Allstate Your First Stop in Lake Mary**

**D. BRENT CARLI**

**Allstate**  
Allstate Insurance Company

3895 Lk. Emma Rd.  
Suite 105  
**333-3377**

**Sun Bank**

**Welcome to Lake Mary!**  
Let us know if we can help in any way.

SunBank, N.A.  
Lake Mary Office  
712 W. Lake Mary Boulevard  
Lake Mary, Florida 32746  
407-330-4051

A SunTrust Bank

**LAKE MARY PODIATRY**

Walter E. Roth, III, D.P.M.  
Cindy M. Watson, D.P.M.

Physicians and Surgeons of the Foot and Ankle

370 W. Lake Mary Blvd.  
Lake Mary, FL 32746 (407) 323-2566

## Boom town

Continued from 3

Tampa and Daytona Beach, there were no plans for a Lake Mary exit. It took the chamber four years to upgrade a sand road between U.S. 17-92 and the Interstate so that it could qualify as an exit.

The Lake Mary off-ramp exit was a prime factor in the subsequent growth of the area and the sand road is today called Lake Mary Boulevard. The heaviest-traveled, east-west corridor through the city. Plans are being made for its widening this year and will be the focus of an extensive beautification project including heavy landscaping.

During the 1960s and 1970s, Sanford and Longwood began to expand their boundaries and the Lake Mary chamber held meetings to incorporate the community. In August 1973, a referendum was passed by voters to form the city of Lake Mary.

Today, Lake Mary has an area of about 14 square miles and a population of about 5,686, the county's least-populated city.

Adjacent to the city is Heathrow, an affluent, self-contained community which has its own security system, shopping center and business complex.

Stromberg-Carlson and National Cash Register Corp., two of the largest employers in the county are located in Lake Mary.

Presently, city hall offices are located in The Shoppes At Lake Mary at the corner of Country Club Road and Lake Mary Boulevard. It is opened weekdays from 8 a.m. to 4:30 p.m. Services for residents include utilities and it is the location of the building zoning, finance department and all administrative offices.

The grand opening of a brand new \$1.2 million city hall is planned for July 14 directly across Country Club Road from the present location. The new city hall is a 14,000 square foot colonial style building which features a 10 foot veranda across the front and park-type landscaping.

The idea for the new city hall building was brought up about three years ago when city commissioners discussed whether to relocate city

hall offices from the old city hall building on Country Club Road into the Community Improvement Association Building along the same road instead of building a new city hall.

That idea was struck down and commissioners started looking for various sites in 1987. Commissioners struggled with the decision of the site being on Rinehart Road or in the downtown area. They selected the site on the northwest corner of Country Club Road and Crystal Lake Avenue, a total of 7.5 acres when combined with another piece of land.

The two-story city hall fronts Seminole Avenue on Lakeview Avenue between 4th Street and Country Club Road increasing the desirable exposure to Lake Mary Boulevard.

As for the old city hall building at 158 North Country Club Road, a \$95,000 grant is being sought from the state Division of Historical Resources to turn the building into a historical museum and meeting place.

In September of last year, a new public

works/public safety complex became operational. Located on Rinehart Road in the western side of the city, the building is the headquarters for approximately 30 city employees consisting of the police, fire and public works departments.

This \$1 million project illustrates the affect burgeoning growth has had on Lake Mary. The more people there are, the more intensive must be the services to the community and this new complex will contribute to the efficiency of public services greatly needed in a rapidly growing city.

The site for the public safety/works complex was selected with this growth in mind, between 1<sup>st</sup> and Rinehart Road on the northwest side and Lake Emma Road on the southwest side.

City leaders say the new complex has greatly increased services to that end of town as well as increasing the efficiency of the police and public works departments which now have generous work areas.

The Lake Mary Police, established in 1976 had been housed in a facility

on East Wilbur Avenue, while the public works department had been located in a small metal building next to the city water plant on Rinehart Road. The Lake Mary Fire Department moved its headquarters to the complex and while the fire station at 195 N. First Street has been closed, thoughts have been advanced toward establishing an additional fire station on the eastern side of the city. As of January 6, the Fire Department hired nine full time paid firefighters to staff the new station.

Development of new parks is another project brought about by the growth of Lake Mary. The city has agreed to purchase 35 acres of land between Country Club Road and Timacuan for use as an "active park," with ball diamonds, tennis courts and other recreational facilities. On the opposite side of Country Club Road from that location, the city will create Liberty Park, a passive area with nature and jogging trails as well as picnic tables.

On West Lake Mary Boulevard, the new 22,492 square foot post office opened in Sep-

tember of 1989, a far cry in work space from the former 2,900 square foot building in the downtown area.

Lake Mary became the first city in Seminole County to begin a curbside recycling program. In October of last year, Western Waste began collecting recyclable materials outside each home, with the 14 gallon bins being picked up twice each week.

The city recently adopted new wastewater user rates lowering sewer fees to \$3.50 per 1,000 gallons of water consumed from \$3.90 per 1,000 gallons of water consumed. Except for Timacuan, a pocket of land off Lake Emma Road and The Forest, which is an all-adult community, most of the area uses a septic system. A maximum sewer bill would be \$35 per month.

Water is provided by the city. Proposed water rates are \$5.94 per month or a maximum of \$19.80 per month.

Lake Mary is served by the Seminole County School District.

### HEARING BREAKTHROUGH

Introducing (Proven) design

## STEREO EARS™

(As Seen on National TV)

OTHER HEARING AIDS — "1940's AM SOUND"

STEREO EARS™ receives more bands of sound and balances sounds like the human ear

(We guarantee you will hear better with Stereo Ears™ than with ANY other hearing aid on the market!)

### SEMINOLE COUNTY'S EXCLUSIVE STEREO-EARS™ DEALERSHIP

Call For Your FREE Hearing Evaluation Now!

#### LONGWOOD HEARING AID CENTER

310 N. Hwy 127, Longwood 830-4486

## FREDDIE'S

### TABLE D'HOTE DINNER

7 COURSE DINNER From **\$14.95**

Cheese Ball - Relish Tray - Soup - Salad  
Appetizer, 3 Choices Of Entrees  
Potato - Vegetable - Dessert  
Hot Garlic Rolls & Butter

Also Freddie's  
A la Carte Menu Available

HAPPY HOUR APPETIZERS  
LIVE ENTERTAINMENT  
Scotty Mac - Jerry Bruno

★ AMATEUR CONTEST ★  
EVERY WEDNESDAY  
3 Day Cruise On The Carnival Lines  
REGISTER NOW

RESERVATIONS  
834-3373

Hwy. 17-92  
Fern Park

### Celebrating 25 Years

*Miriam & Valerie's*  
*School of Dance Arts*

- ★ Home Studio of the Ballet Guild of Sanford - Seminole
- ★ National Champions in Jr. & Sr. Divisions Dance Masters of America
- ★ Designated All American Dance Troup 1988 & 1989
- ★ Graded level classes for children, teens & adults

— 2 Studio Locations —

2560 Elm Av - Sanford 323-1900

The Oaks Shopping Center Lake Mary Blvd 323-7080

## Utilities

Continued from Page 8

swears he is qualified to vote. If he's registered in another Florida county or another state, he will be asked to turn in his card or provide information so the prior registration can be cancelled. Call 321-1130 if you have specific questions.

●**Homestead exemption:** Florida homeowners are given a property tax exemption on the first \$25,000 valuation of their home, if they claim it. The home must be occupied by the party claiming the exemption. No more than one exemption is permitted per family. Homeowners must register with the property appraiser's office between Jan. 1 and March 1. You will have to provide the appraiser's office with proof of residence (such as a driver's license) and a copy of your deed, which is returned after information is taken from it.

If you bought a new house after the homestead qualifying deadline, you would only be paying taxes on the vacant land for the remainder of that year and could qualify for the exemption the following year. If you bought a used house and the previous owner had claimed homestead, you would get the benefit of that exemption for the remainder of the year and could qualify for your own exemption the following year.

For more information call the county government offices at 321-1130 and ask for the property appraiser's office.

●**Property taxes:** Property tax bills are mailed the first week of November each year. A four percent discount is offered for bills paid by the end of November, three percent in December,

two percent in January, one percent in February, no discount in March. Bills become delinquent after April 1. If your mortgage company is collecting taxes as part of your monthly payment and holding them in escrow the original bill will be sent to them and you will receive a copy.

●**Telephone:** There are two companies which service Seminole County, in some areas the service areas overlap.

**United Telephone:** No deposit is required on residential service if you have had a telephone anywhere in the county and a good credit history with that company. For those who have never had a telephone before or had a poor credit history with another telephone company, deposits start at \$50. Installation charges are \$46.25 for the first line. Additional lines are installed at the same location for a fee which varies depending on a number of factors.

If you have questions about specific services or options, call United Telephone at 339-1811.

**Southern Bell:** On residential service, if you have had a telephone before anywhere in the county and had a good credit history with that company, no deposit will be required. If you have never had a telephone or have a poor credit history, a deposit is required. The minimum deposit is \$50.

If there have been telephones in the house or apartment before, the installation charge is \$14.50. If there has never been a telephone in the unit before — as with a new house — there's a \$79 connection fee. Installation is normally done within three days of placing the order. If you have

questions about specific services or options, call Southern Bell at 780-2355.

●**Drivers licenses:** You must obtain a Florida Driver's License once you 1) take a job, 2) enroll your children in school, 3) register to vote, or 4) claim the homestead exemption. You have 30 days to obtain a license from whenever you take any of these four steps. Licenses are issued for four years and expire at midnight on your birthday. Even if you have a valid driver's license from another state, you will be required to take a written examination plus undergo a vision check at a cost of \$19. If you have a valid Florida license and wish to update your address, there is a \$1 charge. You will be charged \$5 if you have lost your valid license. If you don't have a license or your out-of-state license has expired, you also will have to take a driving test. For the standard operator's license, the renewal fee is \$15. For more information call 323-0161.

●**Vehicle license plates:** You must purchase a vehicle license plate immediately if you 1) become employed in the state, 2) enroll children in school, or 3) claim the homestead exemption. The cost of the automobile plates graduated upward according to the car's weight. Plates are good for one year. They expire at midnight on your birth date. Persons who are new to the state must bring proof of insurance, their drivers license and the vehicle so that the ID number can be verified. Those moving from other counties within the state need not get a new plate until their next birthday.

●**Mail:** Your post office on this end of your move will deliver mail to you if it's properly addressed to you. You'll have a problem if you didn't leave a forwarding address with the post office that last served you. If no forwarding address was left, your mail would be held for 10 days, then returned to the sender with the notation that no forwarding address was available. If you didn't leave a forwarding address, get a change of address card at any post office and mail it to your old post office.

## SCSB

Continued from Page 6

ented to the public in the fall (a \$519 million bond referendum failed to get voter approval in February) and a modified school calendar will be looked at as methods of tackling the increasing number of students.

The school district is a

progressive one in which there is a strong emphasis on sex education, anti-drug information and AIDS education. In the classroom in addition to a curriculum that includes many advanced placement courses.

A recent study by an independent research

group showed that Seminole County sends a greater percentage of students on to college than any other county in the state.

On college entrance exams, Seminole County students repeatedly exceed state, regional and national averages.

**OUR CARPET IS**

**WorryFree**

**free**

**AFTER MEMORIAL DAY SALE**

This week stain, dirt, and wear-resistant WorryFree carpet will be marked down to a price you can't afford to pass up. So make sure your plans for new carpet include a visit to our store.

**IT'S MORE THAN JUST STAIN RESISTANT. IT'S TOTALLY WORRYFREE.**

**"The Carpet Wholesaler"**

**FREE** Black & Decker Dustbuster Vacuum  
With Copy of this ad & purchase of 50 yards or more

**CHOOSE FROM 34 BEAUTIFUL COLORS**

<b>SUPER PLUSH &amp; TWISTED SAXONY</b> • Dense & Plush • Hard Wearing • Beautiful Design <b>13<sup>99</sup></b> Sq. Yd. Installed With 1/2" Super Pad	<b>HEAVY DUTY CUT &amp; LOOP HI-LO</b> • Dense & Plush • Hard Wearing • Beautiful Design <b>13<sup>99</sup></b> Sq. Yd. Installed With 1/2" Super Pad
<b>100% NYLON PLUSH OR HI-LO CUT &amp; LOOP</b> • Your Choice <b>9<sup>99</sup></b> Sq. Yd. Installed With 1/2" Super Pad	<b>COMMERCIAL TWEEDS</b> • Hard Wearing • Choice of Colors • Installed <b>6<sup>99</sup></b> Sq. Yd.

**LOW OVERHEAD MEANS LOW PRICES PUT YOUR MONEY ON YOUR FLOOR NOT IN FANCY SHOWROOMS**

**90 DAYS SAME AS CASH**  
No Payments Till August 1990

**"The Carpet Wholesaler"**

**LONGWOOD**  
Corner of State Road 434 & 427  
3 Miles E. of I-4  
**831-3322**

**ORLANDO**  
4096 S. Orange Ave.  
1 Block N. of Hodder Ave. & East of North Col. Ave.  
**826-5145**

Senior Citizen Discount

Hours:  
Mon-Thurs 9am-7pm  
Fri. 9-6  
Sat. 9-5

Hours:  
Mon-Fri 9am-7pm  
Sat 9am-6pm  
Eves by appt

# WELCOME

## Area Realty & Housing Guide

### PARK AVENUE MOBILE PARK, INC.



2545 Park Ave. Sanford

Furnished Mobile Home  
Rental Units Available  
Seasonal or Annual

RV LOTS ALSO AVAILABLE  
• LP GAS ON PREMISE

Office Hours  
9 AM - 5 PM  
Mon., Tues.,  
Thurs., Friday

**322-2861**

Convenient To  
Lake Monroe  
and Shopping



East on I-4 to Exit 51; east  
on SR 46 (First Street).



- CONVENIENT LOCATION • RACQUETBALL.
- FREE AEROBIC CLASSES • VOLLEYBALL • TENNIS
- EXERCISE ROOM/SAUNAS
- ADJACENT TO LAKE MONROE
- EASY ACCESS TO I-4 & 17-92 • 1 & 2 BEDROOM APTS.
- "ON SITE STOCKED LAKE"

Professionally Managed by Southeastern  
Property Management  
1800 West First Street • Sanford, FL 32771

SANFORD  
321-6220  
645-0639

## PARK VILLA

### APARTMENT SHARING

"Rent a Bedroom"  
in  
Sanford

• SPECIAL •

Bring in this ad and get your 4th week rent  
free - for new renters only.

- Cable TV
- TV
- Kitchen with micro
- Furniture
- Private Patio With Garden
- Garbage Pick Up
- Two Times Per Week  
Vacuumed
- Dishes, Pots, Pans
- Silverware
- Tile floor in entry, Kit,  
Bath
- New Rugs
- Central A/C
- Across the Street from  
Park!

Big Bedroom \$125/wk.  
Small Bedroom \$100/wk.

Application & Deposit only \$100  
Adults only, no pets.

Plus! Use of private beach in New Smyrna!  
Call 9-5 Weekdays 322-6447

### COEVILLA/MASTER COVE APARTMENTS



1 - 2 - 3 BEDROOMS  
LAKEFRONT APTS.  
Pool - Tennis - Fishing  
Laundry Facilities  
Close To Shopping

2714 Ridgewood Ave.  
Sanford, FL

**330-5204**

## How to Sell Your Home the Easier Way

Just call us for our  
24 page booklet that  
covers everything from  
"How to put your house  
on the Market" to  
"The Closing Day - What  
To Expect."  
Free. No obligation.

# Keyes

FLORIDA INC., REALTORS

**323-3200**

### Groveview Villas...

unique; single family home floor plan

- Over 1,000 sq. ft.
- LARGE Country Kitchen
- POOL
- TENNIS
- Small Pets Accepted



2000 Lake Mary Blvd.  
321-0584

### RENTARAMA Landrama Florida, Inc.

PINE RIDGE CLUB SANFORD  
THE CLUB AT ORLANDO

Also Serving Other Areas!

- Clubhouse, Pool, Tennis
- Dusk-Dawn Security Guard
- Vertical blinds throughout
- All Appliances
- 2 Bdrm/2 Bath Condominiums

FOR DETAILS ON SALES & RENTALS

**CALL (407) 657-5504**

1740 Semoran Blvd. Suite 140 • Winter Park, FL

## Hear... the Quiet!

at SANFORD COURT APTS.

- Convenient single story living
- Studio, one and two bedrooms
- Extra storage space
- Beautiful landscaping
- On-site Resident Managers that care!
- Easy access to Orlando area and beaches.

**SANFORD COURT APTS.**  
3301 S. Sanford Ave. **323-3301**

PHASE II  
NOW OPEN

## APARTMENTS SUITED TO YOUR LIFESTYLE

- Full-size swimming pool/hot tub & sauna • Glass-walled, air-conditioned racquetball court
- Fully-equipped exercise room • And much, much more!
- Corporate Apartments also available



780 Creekwater Terrace  
Lake Mary, FL 32746  
Phone (407) 330-3333

# Four hospitals supply quality health care in county

Seminole County has four hospitals offering a variety of health care services. They are:

● **Central Florida Regional Hospital**, located on U.S. Highway 17-92, facing Lake Monroe, in Sanford.

The 226-bed hospital is owned by Hospital Corporation of America.

New construction is currently being planned to begin in January of 1991 on a two story structure to be added on the east side of CFRH. The new area will allow expansion of ambulatory surgery, and expansion of the labor and delivery area of the obstetrics unit. CFRH will also be able to enlarge its records unit and provide additional office spaces. A

proposal for financing the \$5 million project has been forwarded to the parent corporation for approval.

The hospital was opened in 1982 and has a medical staff of 115, representing all the major specialties, and a professional nursing staff of 300.

● **South Seminole Community Hospital**, State Road 434, Longwood, opened in 1984 and has since constructed two medical office buildings.

The hospital has recently applied for certification to establish a 15-bed skilled nursing unit. It has also instituted a pulmonary rehabilitation program, a mobile lithotripsy kidney stone

treatment program and electro shock wave lithotripsy (ESWL).

Additional services include total joint replacements for knees and hips, physical therapy, business health services a computerized pharmacy and pharmacokinetic medication dosing service. Prostate seminars and 55 Alive driving seminar are held monthly.

The hospital employs 350 full- and part-time employees and sponsors numerous community education classes on topics ranging from smoking cessation to cardiopulmonary resuscitation (CPR).

● **West Lake Hospital**, 589 State Road 434, just west of South Seminole

Community Hospital, Longwood, is an 80-bed psychiatric hospital owned by Hospital Corporation of America. The hospital opened in 1984.

A private hospital, it has separate units for children, adolescents, adults and seniors. Services include evaluations and programs, psychiatry, chemical dependency and abuse, geared to each age group.

● **Florida Hospital Al-**

tamonte, 601 State Road 436, Altamonte Springs opened in 1973 as a 220-bed satellite of Florida Hospital Orlando, and has since added a new 74-bed patient wing.

The hospital offers outpatient and diagnostic services. Surgical specialties include microsurgery, limb replatation, cardiac catheterization, neurosurgery, plastic and reconstructive surgery, general surgery, urology

and magnetic resonance imaging.

The hospital also includes a Level III Trauma and Emergency Care Center, cardiology services, ancillary support from laboratory services, physical and respiratory therapy and an 11-bed pediatrics unit.

A cancer treatment center opened in 1986 and the hospital's prenatal center offers a variety of services.

## Seat

Continued from Page 2

Sanford became known as the celery center of the world until the middle 1940s, when the growing of celery moved to the muck farms of Zellwood and South Florida.

During World War

II, the U.S. Navy established an air base at what is now the Central Florida Regional Airport. After the war, the base was closed and then reactivated in the early 1950s. It was a major installation until the mid-1960s, when the Navy relocated it in

Albany, Ga.

The airport has renovated its terminal and expanded hangars and ramp space as the facility continues to grow. The Federal Aviation Administration certified the airport for passenger and carrier flights in 1989.

## Longwood

Continued from Page 4

private citizens who restored it and maintained it until 1987 when the Central Florida Society became responsible for its maintenance.

The city currently has a population of approximately 15,060.

It has experienced rapid growth in recent years, more than tripling in population in the past 12.

Longwood has a blend of young families and senior citizens.

During the past few years the city has developed new Public Works and Water Department facilities, a new Central Fire Department, both on West Warren Avenue, and a new Police Center on Milwee Street.

The City of Longwood encourages clean, managed growth, and was the second city in Seminole County to

establish complete solid waste recycling on April 21 of this year.

At the present time, an in-depth study, called "Visions", is underway to determine what Longwood will be by the year 2005, and public input is being sought to determine the "Best Case Scenario" for the city. This will be used as a guideline in planning for future growth and community needs.

Longwood has a City Administrator/Commission form of government, with five Commissioners representing the five districts. The elections for city office are held in November.

Citizens are invited to attend commission meetings which are held 7 p.m., the first and third Mondays of the month at 175 W. Warren Ave. in Longwood.

## SANFORD AUTO PARTS

SINCE 1945  
"YOUR ONE STOP STORE, IN HISTORIC DOWNTOWN SANFORD"



• AUTO • TRUCK • FARM • MARINE  
• INDUSTRIAL  
HEAVY DUTY TRUCK SUPPLIES  
COMPLETE LINE OF TRUCK FILTERS  
CUSTOMED HYDRAULIC HOSE



322-5651



115 W. 1st St., DOWNTOWN SANFORD



Geneva Gardens  
YOUR TROPICAL OASIS

Enjoy single story living with maximum sunlight conditioning. Convenience to schools & shopping. Easy access to major highways. 7 month or 1 year leases available. Spacious 1, 2 & 3 BR apts, efficiencies & townhomes too.



1505 W. 25th Street, (1 mile west of 17-92) (407) 322-2090

## All You Need To Know Is Gloria Chang Realtor

Providing Central Floridians with quality real estate sales & service.

Let a professional help you make your families most important buying decision.



Office: 407-321-2720

Eves: 407-321-0700

Out Of Town: 1-800-323-3720



STENSTROM REALTY, INC.

641 W. Lake Mary Blvd.

Suite 123

Lake Mary, FL 32746

# MortgagePower<sup>®</sup>

PROGRAM

**We Make Home Financing Easy**

- 15 business day loan decision
- Easier to qualify • Less paperwork

**First Mortgage Program**

**Second Mortgages also Available for any Purpose**

**If you have sufficient equity in your home you cannot be turned down..**



LIC. MTG. BKR.

## MARSHALL MORTGAGE SERVICES

500 N. Maitland Ave., # 200 • Maitland, Fla.  
2 Locations: 740-6338 or 647-4500

*In Historic Longwood.*      *Antiques & Collectibles*

## BROWSER'S BARN

**We're More Than An Antique Shop!  
We're An Experience!**

Handcrafted Items  
Decorative Accents

Featuring one of the largest collections of Bone China and Pewter Miniatures in the area!

150 W. Jessup Ave.      Mon.-Fri.  
Longwood      10 a.m.-3 p.m.  
831-4661

**WE GIVE OUR VERY BEST**

Twenty four hours a day, seven days a week, we're here to respond to your health care needs. When you care for yourself or someone you love, call us. We treat the whole person.

**We Offer Restorative Nursing And Respite Care**

**HILLHAVEN**  
HEALTH CARE CENTER  
950 S. Mellonville Ave.  
Sanford, FL 32771  
322-8566

## MEDICAL OFFICE OF JOHN F. SCHAEFFER M.D., P.A. ORTHOPEDIC SURGERY

**WHAT IS ORTHOPAEDIC SURGERY?** Orthopaedic surgery is the specialty of medicine which treats a wide variety of musculo-skeletal problems. Musculo-skeletal includes bones, joints, tendons, muscles and ligaments, all of which can be injured, worn out, or diseased. Fractures, joint arthritis, hand and foot problems, spine trouble as well as sports medicine all are included in the specialty of orthopaedic surgery. Beginning with infants up to senior citizens, orthopaedic surgery includes people of all ages with a wide variety of muscle, joint and bone problems. Orthopaedic surgeons use a wide variety of diagnostic and treatment options to help their patients. First a thorough history is taken from the patient and then a physical exam performed. Often times x-rays, sometimes specialized physical therapy, splints or casts or surgery. The main goal of the orthopaedic surgeon is to relieve pain and obtain the best possible function for that patient's problem. Usually, less than 10% of all patients require any surgery for their orthopaedic problem.

**OUR PRACTICE!** Our orthopaedic surgeons are exceptionally well educated and trained physicians in bone, joint and muscle problems. They have completed 4 years of college and 4 years of medical school. In addition to this they have spent between 5 to 7 years of extra training just in orthopaedic surgery. This is an intense training period in which time the physician becomes an expert in the treatment of all bone, joint, spine and extremity problems. Dr. Schaeffer and Dr. Smigielski specialize in the area of total joint replacement as well as a variety of general orthopaedics. Ranging from simple fractures requiring a splint, up through complex joint replacement surgery and spine surgery. This educational training is available to help you whether your problem is simple or quite complex. Dr. Smigielski's last year of training was spent instructing orthopaedic residents in the area of total joint replacement. Our surgeons participate in a wide variety of HMO and PPO plans offered today. The surgeons accept assignment on Medicare claims and the billing office assists in the filing of most supplemental insurances. If you suffer with persistent pain to a joint or extremity we advise you to see an orthopaedist early rather than later. The sooner you seek help, the sooner you will be pain free and back to your normal state of activity.



JOHN SCHAEFFER, M.D., P.A.

*Specializing In Total Joint Replacement*

- Knee and Ankle Injury
- Foot Problems
- General Orthopedics

317 N. MANGOUSTINE AVE.  
SANFORD, FL 32771  
PHONE:  
(407) 323-2577

LONGWOOD MEDICAL ARTS BLDG.  
1385 HWY. 434 ST 101  
LONGWOOD, FL 32750  
(407) 260-8343

1133 SAXON BLVD.  
ORANGE CITY, FL 32763  
PHONE:  
(904) 775-0222



MICHAEL SMIGIELSKI, M.D.

# Ed Milcarsky's Appliance Centre'

MON - SAT 8 AM - 6 PM



461 E. HWY. 434 • LONGWOOD, FLA.  
(1 LIGHT WEST OF HWY. 17-92)

★ OPEN A REVOLVING CHARGE ACCOUNT ★

PHONE

**830-6800**

★ SALES . . .

★ INSTALLATION . . .

★ SERVICE . . .



**KitchenAid**  
KUD1220T

## CASH BACK

### Quality Features

- Sure-Scrub™ multi-level washing.
- Triple-Filtration and Soil Collection System.
- Tri-Dura™ porcelain interior resists stains and scratches.
- Quiet-Scrub™ sound insulation.



**KitchenAid**  
KUDM220T

## CASH BACK

- Triple-Filtration and Soil Collection System.
- Tri-Dura™ porcelain interior resists stains and scratches.
- Pots and pans cycle.



KECT305

## Savings

### Quality Features

- Two 6-in. and two 7-in. Even-Heat Cast-Iron elements with overheat protection.
- Available in Black, White or Almond colored glass.
- Push-to-turn Infinite Heat Controls with power track guides.

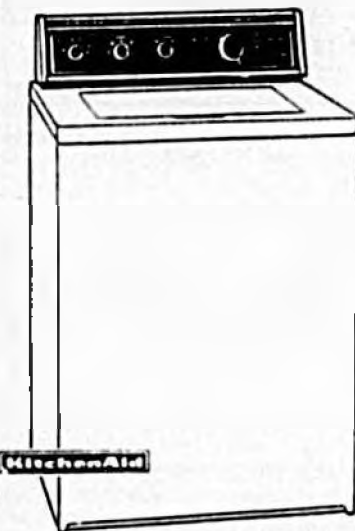

**KitchenAid**

## \$40 CASH BACK

### Washer Quality Features

- Quiet operation.
- Three wash and spin speeds.
- Tri-Dura™ porcelain inner wash basket.

KitchenAid models  
KAW750V, 755V  
& 850V Washers

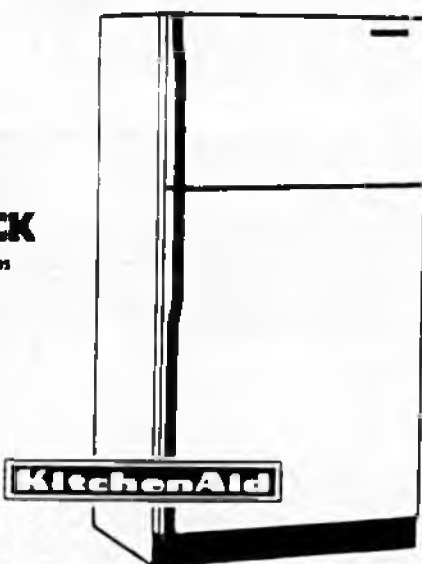

**KitchenAid**

## FREE ICE MAKER

- Full gallon door storage.
- Three adjustable full-width door sleeves plus two utility compartments.
- Roller Trac™ system for easy-moving crispers and meat drawer.

Top freezer  
model  
KTRF22KT

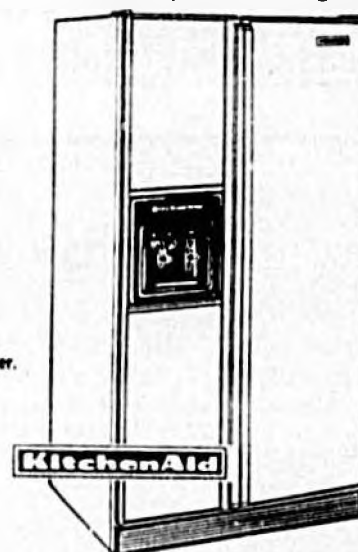

**KitchenAid**

## \$100 CASH BACK

- Thru-the-door ice and water dispenser.
- Factory-installed trim kit accepts optional pre-cut or custom panels.
- Temperature-controlled Winter Chill™ Meat Locker.

Side-by-side models  
KSR7220T & KSR7260T

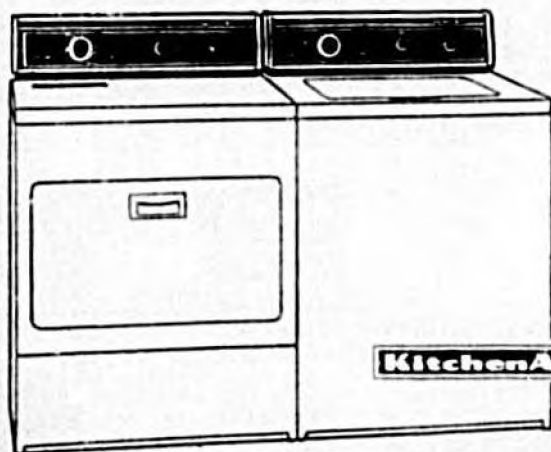

**KitchenAid**

## \$80 CASH BACK

With Purchase of Washer & Dryer

### Washer Quality Features

- Quiet operation.
- Three wash and spin speeds.
- Tri-Dura™ porcelain inner wash basket.

### Dryer Quality Features

- Large Capacity Drum with Powder-Kote™ chip resistant finish.
- Cushioned Heat™ drying minimizes overdrying.

• Any KitchenAid Dryer purchased with KAW750V, 755V or 850V Washer



**KitchenAid**

French Door  
Refrigerator  
KFRF19MT

## \$50 CASH BACK

### Quality Features

- RollerTrac™ porcelain sealed crispers and meat drawer glide in and out easily.
- Adjustable Crystal-Frost tempered-glass shelves.
- Factory-installed automatic ice maker.