Seminole Calendar

June 2

Sanford Tourist and Shuffleboard Club covered dish supper, 6 p.m., at the clubhouse.

Bear Lake PTA, 8 p.m., installation of officers; panel discusion with Sidney Boyette, W. P. Layer and John Angel.

• • •

June 3

School Board public forum, 8 p.m., Lyman High School.

Seminole Numismatic Association, 7:30 p.m., Sanford American Legion hut.

• • •

June 4

X-ray mobile unit, 11-1, 2-5 p.m., 329 Sanford Avenue.

Installation of officers for the Lake Mary Chamber of Commerce at the fire hall a 8 p.m.

Seminole County Republican executive committee, 8 p.m., Sanford Police Benevolent Association club.

• • •

June 5

X-ray mobile unit, 1-4 p.m., 5-7 p.m., 1101 West 13th Street.

Third "Generation Gap" meeting, Sanford Civic Center, 8 p.m., presided over by Dr. Luis Perez. Teenagers and adults confront each other with "generation" complaints that each group holds against the other; all persons are invited.

• • •

June 6

Men's Club of Congregational Church, corn boil, 6-7:30 p.m., at the church.

DeBary VFD is sponsoring a dance 9 p.m. at the fire hall.

Seminole County Cattlemen's Association, 5:30 p.m., June meeting and family steak supper; Lee's Ranch.

X-ray mobile unit, 2:30-4p.m., 918 West First Street; 2:30-5 p.m., 2460 Park Avenue.

Bookertown Head Start Center parents, 10 a.m. on, barbecue chicken dinners; proceeds to purchase materials for the center.

• • •

June 11

Seminole County Campers, 7:30 p.m., First Federal caucus room; installation of officers.

• • •

June 13

Seminole High School class of 1940 reunion, Holiday Isle.

• • •

June 16

Cosmopolitan Associates, Inc., 8 p.m., Florida Power hospitality room, 530 Park Avenue South, Winter Park; information of a new chapter for foreign-born women; interested persons should call 422-9735 or 838-3372.

• • •

June 18

Seminole County Republican executive committee, 8 p.m., Oviedo city hall.

• • •

QUICK RESULTS

Want ad readers are actively seeking items and services they need and want.

Jesse Mundy, 737 E. Warren, Longwood ran the following ad recently:

Air conditioner, 6,000 BTU. Good condition, $50. Frosted blonde wig, $10. Evenings, 000-0000.

Mr. Mundy told us that they had at least 15 calls on both items and sold them easily.

• • •

Mrs. Harry Bierly, 301 Tucker Drive advertised her car in this manner:

1958 Ford Fairlane 4 door, 8 cyl., automatic. Fair condition, good tires, radio, inspected until 2-21, $115. Ph. 000-0000.

After the ad had run just one day the car was sold and Mrs. Bierly said they had many prospective buyers.

• • •

Mary Cintron, 107 N. Mellonville ran this ad recently:

5 Acres and a bungalow, Lake Markham Road. For information, Call 000-0000.

Mrs. Cintron said she received many calls on the property and sold it.

WHY DON'T YOU TRY A LOW COST SANFORD HERALD WANT AD AND GET QUICK RESULTS!

DIAL 322-2611 or 425-5938

CHECK WITH george stuart ✓✓✓

GEORGE STUART'S STOREWIDE CLEARANCE CONTINUES THRU JUNE 6

We're sorry we haven't been able to fill all the mail orders or to take care of our good customers as we would like, so come in, or mail your order in, by June 6 and take advantage of our special Sale Prices. Shop early -- quantities limited on certain items and colors. Thousands of unadvertised specials. These are not Cash Prices, but use your BankAmericard, or Master Charge — or pay in monthly installments (small carrying charge).

SALE STORE HOURS: 8:15 a.m. to 9 p.m. Monday thru Friday. SATURDAY until 5:30

Free Storeside Parking

Our Famous A-H Series of Full-Suspension Filing Cabinets.

Regular $75.00 SALE PRICE $42.95 ea.

Just received another carload. Brand new. Latest model. Quality cabinets (not the low priced promotional models). Our #1600 Series represents the best buy in popular-priced filing cabinets. Available in 2-drawer and 4-drawer heights, and in letter and legal sizes.

TWO-DRAWER DESK HEIGHT

	Regular	SALE
Letter Size	$50.00	$28.95
Legal Size	$70.00	$39.95

FOUR-DRAWER STANDARD HEIGHT

	Regular	SALE
Letter Size	$75.00	$42.95
Legal Size	$95.00	$53.95

For heavy duty plunger lock locking all drawers, add $9 per cabinet.

Choice of decorator colors in two-tone tan. two-tone green, and two-tone grey.

SALE $109.50

BEAUTIFUL WALNUT OFFICE DESKS

Famous Indiana quality desks. Modernistic tapered leg design. Beautiful oil walnut finish with genuine walnut wood tops, or textured walnut plastic tops. (Textured tops are burn and mar resistant and stand the hardest use.)

SPACE-SAVER MODEL Size 50x26" — for use where space is limited.

	Regular	SALE
Genuine Walnut Top	$140.00	$79.50
Walnut Plastic Top	$151.00	$89.50

EXECUTIVE DESK Double Pedestal. Size 60x30"

	Regular	SALE
Genuine Walnut Top	$185.00	$109.50
Walnut Plastic Top	$199.00	$119.50

EXECUTIVE CONFERENCE DESK — Gives plenty of desk-top space. 72x36". Walnut Plastic Top $256.00 Regular, SALE $149.50

SINGLE PEDESTAL DESK — For home, teacher, salesman — or where space is limited. 42x26"

	Regular	SALE
Genuine Walnut Top	$107.00	$59.50
Walnut Plastic Top	$116.00	$69.50

SECRETARIAL DESK — Typewriter folds in pedestal in either left or right side. 60x34"

	Regular	SALE
Genuine Walnut Top	$235.00	$139.50
Walnut Plastic Top	$248.00	$149.50

CREDENZA — For use back of the desk as a work station. For telephone, extra file space, dictating machine, etc.

	Regular	SALE
Genuine Walnut Top	$170.00	$89.50
Walnut Plastic Top	$183.00	$99.50

SECRETARIAL MODULAR GROUPING — Desk 60x30". Typing return 42x18" (either left or right). An efficient grouping for the secretary or for the man who needs a lot of desk space.

	Regular	SALE
Genuine Walnut Tops	$276.00	$159.50
Walnut Plastic Tops	$296.00	$169.50

TYPEWRITER CONVERTER UNIT — Attaches to any standard executive desk to make a typing desk.

	Regular	SALE
Genuine Walnut Top	$61.00	$34.50
Walnut Plastic Top	$68.00	$39.50

Our New Modernistic Popular-Priced Desks

Top quality. Plastic laminated wood-core top, 1¼" thick. Textured walnut top and edge. Chrome finish 1" steel square legs and chrome hardware. Full size back panel. Nylon rollers on all drawers for easy operation. Adjustable leveling glides. (*Center drawer with lock at slight additional cost.)

Your choice of Tan with Walnut Plastic Top or Ebony Black with Walnut Plastic Top. Limited quantity other colors.

DOUBLE PEDESTAL EXECUTIVE DESK — Two deep file drawers. Full size 60x30". Model X1060. Regular $134.00 SALE PRICE $79.50*

Also available in over-size executive conference desk Model X1072, 72x30" top. Regular $176 SALE PRICE $99.95*

SINGLE PEDESTAL DESK FOR SALESMEN, TEACHERS, OR FOR USE IN THE HOME — Deep file drawer on nylon rollers. Full 48x30" size. Back and side panels. One of the finest bargains available in single pedestal desks. Regular $107 SALE PRICE $59.95*

*For center drawer on any of above desks add $9.95 (Regular $16). Center drawer is equipped with lock.

SECRETARIAL "L" SHAPED WORK STATION — Deep file drawer in each pedestal. Desk size 60x30" with 20x45" return. Regular $225.00 SALE PRICE $129.95*

MODERNISTIC METAL CHAIRS

For use with Steel, or Wood furniture. Caribe Series. Heavily upholstered seats and backs.

Executive Swivel Arm Chair — Walnut arms. Model C211. Regular $68.30 SALE PRICE $48.97

Executive Secretarial Chair — Completely adjustable. Model C221. Regular $45.55 SALE PRICE $32.75

EXECUTIVE CONFERENCE ARM CHAIR — Model C232. Regular $35.20 SALE PRICE $25.50

CONFERENCE CHAIR WITHOUT ARMS — Model C231. Regular $28.50 SALE PRICE $20.75

CONTEMPORARY STEEL BOOKCASES

For books, magazines, papers — at home or office. Movable shelves. 36" wide, 12" deep. Completely assembled — ready to use. Available in office grey, desert sage, or ebony black.

29" DESK HEIGHT (2 shelves) #25000 Regular $37.95 SALE PRICE $22.95 ea.

42" COUNTER HEIGHT (3 shelves) #25100 Regular $46.50 SALE PRICE $27.95 ea.

48" HEIGHT (4 shelves) #25200 Regular $54.50 SALE PRICE $33.95 ea.

DOUBLE DOOR STORAGE CABINETS

High quality, full size. Shipped completely assembled — set up — ready to use. Weight 125 pounds each. Baked enamel finish. High quality 3-point paracentric lock locking both doors. Four adjustable, and one fixed shelf. Available in Office Grey, Beige Tan, Mist Green and Ebony Black.

Regular Price $69.50 SALE $44.95 ea. (Less than 100)

COUNTER HIGH STORAGE CABINETS — Same high quality as above, except 42" counter height. Use the top as a work surface for filing, for office machines, for a stand-up work area. Available in some four decorator colors. Regular $54.50 SALE $36.95 ea.

STEEL TYPING TABLE — With rollers and fold-down shelves. Overall size 14½"x35". 26" high. Shipped knocked down, one to a carton. Two continuous - piano - hinged drop leaves. Locking casters. #10100. Available in Office Grey or Desert Sage. Regular Price $17.75 SALE PRICE $10.95 knocked down — easily assembled

EXTRA SPECIAL SWIVEL ARM CHAIR — Mar-Mil (Kroehler) Model 601-GP. One of our finest executive chairs. Reversible loose foam cushion. Grospoint seat. A wonderful buy at regular price. Regular $128.75 SALE PRICE $69.00 Available in Black, Gold, Ginger Brown, Italian Tan, and Avocado. (Approximately 100 left)

CHECK WITH george stuart 133 EAST ROBINSON ORLANDO — FLORIDA'S LARGEST BUSINESS SUPPLY DEPARTMENT STORE SINCE 1928

Phones: Orlando-Winter Park 241-3431 — Cocoa 632-1242 — Daytona Beach 255-5202 — DeLand-Sanford 668-4436 — South Brevard 262-4576 — Titusville 267-6859

The Sanford Herald

Wednesday, June 3, 1970 — Sanford, Florida 32771

62nd Year, No. 202 — Price 10 Cents

Gov. Kirk Will Speak At Hattaway Induction

By FRED VAN PELT

Some 200 Jaycees and their wives from throughout the state will attend the annual installation of Florida Jaycee state officers Saturday evening at Holiday Isle. Robert T. Hattaway, 32, of Altamonte Springs, will be installed as state president.

Principal speaker for the statewide event will be Gov. Claude Kirk, who confirmed his appearance last night. His press secretary, Russell Stanton, said Kirk's appearance here will be "non-political" although he is a candidate to succeed himself as chief executive of Florida.

John Morris, president of the Sanford-Seminole Jaycees, the host chapter, said the office of the Governor will host a reception at 7 p.m.

Installation banquet will commence at 8:30 p.m.

Other than Hattaway to be installed will be an international director, 12 U.S. directors, 21 state vice presidents, including Sidney Vihlen Jr., of Sanford, immediate past president of the local chapter, and Thomas Freeman, of Sanford, state legal counsel.

WEDNESDAY Headlines Inside THE HERALD

World News

Amercan helicopters wheel through mortar barrages to take out more casualties from battered Firebase Tun Tavern. (Page 1B)

Survivors of the Peruvian earthquake tell of falling walls, the heaving earth and missing families. Much of the devastated area is cut off, and officials still fear the toll may reach 30,000 dead. (Page 2A)

Around The Nation

George C. Wallace wins Alabama Democratic governorship runoff election. Jess Unruh leads in incomplete returns for California Democratic nomination for governor. Voters choose candidates in six other states. (Page 1B)

The legions of young people who came to Capitol Hill in the wake of the U.S. entry into Cambodia to lobby for peace have won praise from congressmen for their performance. But it will take roll calls on key anti-war measures to calculate their conquests, if any. (Page 1B)

President Nixon goes on television tonight to report on the Cambodia operation, only hours after the Senate is expected to hand him a war policy defeat. (Page 1B)

Scientists have created a gene in the laboratory, a feat that raises questions about the possibility of starting life itself in a test tube. (Page 2A)

Sports World Thrillers

Seminole Big League team at home tonight against Delaney Park. (Page 6A)

Tom Seaver discusses his boyhood idol, Hank Aaron. (Page 7A)

Statewide Developments

The Legislature takes up $1.278 billion appropriations bill Democrats claim is "right on the nose" and Republicans contend is at least $28 million in the red. (Page 8A)

First offenders get a break but repeaters would find the going stiffer under a Senate-passed proposal revamping Florida's drug abuse law. (Page 5A)

WEATHER — Yesterday's high 89 low 63. Partly cloudy through Thursday with chance of afternoon or evening thundershowers. High today and Thursday, mid to upper 80s with the low tonight 65 to 72.

Daily Features

	Page		Page
Area deaths	2A	Editorial page	4A
Bridge	4B	Entertainment	5B
Calendar	3A	Horoscope	4B
Classified ads	6B-7B	Hospital notes	2A
Comics	4B-5B	Society	2B-3B
Crossword puzzle	5B	Sports	6A-7A
Dr. Crane	4B	TV	5B
Dear Abby	4B	Vegetable market	5A
		Wall St. Chatter	8A

AROUND THE CLOCK

By JOHN A. SPOLSKI

It's amazing how many more persons are being caught, tried and convicted of shop-lifting. To give you a better idea of the magnitude of the crime . . . did you realize that there is a store in the Sanford area which wrote off $40,000 as a result of thievery? That's a heck-of-a-lot of merchandise, especially so when you listen to a whining parent who's come to bail out her youngster say something to the effect, "all of this commotion for a little shirt, etc."

It's not little when you add all of 'em together.

• • •

It's usually the little ones who get caught, too . . . like a certain eating place on Hwy. 17-92 which is catching the police's attention lately.

Although many parents don't realize it, there is an 11 p.m. curfew for kids under 16 (without a parent or guardian) . . . and it costs $20 to get the kids out of jail when they're caught.

Well, this one mother 'cussed' out the policeman for putting her innocent 12 year old in jail.

This is one time when I agree with the indignant mother . . . THE WRONG ONE WAS PUT BEHIND BARS. Imagine a 12 year old roaming the streets at 2 in the a.m. . . . she should have been in for a cooling spell herself.

• • •

Would you believe? . . . the brand new extension of Onora Road from No. 17-92 to Lake Mary Road, must have cut right through a junk yard, or something. As you travel this route, you have your choice of looking either right or left . . . and there they are . . . rusted relics of cars from yesteryear!

What a pity . . .

• • •

Area rock bands are being approached by a member of the "hippie commune" in South Fern Park, raided for drugs last weekend, who is asking them to donate their services for a 12 hour benefit to raise funds for bail money and defense for incarcerated youths. Not getting a favorable response, we might add.

• • •

OUT OF THE MOUTH of a 10 year old boy making one of the conducted tours of the Federal Bureau of Investigation came one of the best crime editorials of the year. The FBI agent in charge was explaining an exhibit of the 10 most wanted criminal fugitives. The youngster asked "Do you really want those men?" The FBI man replied that such indeed was the case. "Well," said the lad, "Why didn't the police keep them when they took their photographs?"

• • •

Do not choose for anyone what you do not choose for yourself.

PERSIAN PROVERB

Suffer Little Children To Come Unto Me

HOUSE OF GOD was desecrated by a group of young vandals, since apprehended by Sanford police. Rev. J. T. Pitts, of the Church of God, points to an American flag thrown to the floor. An icon of Christ (inset) was torn into pieces and also thrown to the floor (arrows). Church papers were strewn throughout the Sunday school building at 22nd and French. Police found bullet holes in Pitts' office at the new church building at 22nd and Holly.

Depends On Legislative Action

Sanfordites Face 50% Utility Hike

By BILL SCOTT

Inside Sanford water and sewer customers may have their rates upped by another 50 per cent to offset the loss in funds expected to occur when a new state act puts a cap on utility rates charged municipal customers living beyond the city limits.

The State Legislature in a Tuesday action passed and sent to the governor today a bill putting a cap on rates cities can charge gas, electric, water and sewer utility customers living outside the municipal limits.

Accepting House amendments, the Senate unanimously passed a bill to prohibit cities from charging customers outside its limits a rate more than 20 per cent above that charged city residents for gas and electricity. The cap for water and sewer services is 50 per cent above city charges.

When the bill becomes law, unless vetoed by Gov. Claude Kirk, Sanford will have to cut back its rates to those charged before Oct. 1, 1969, date the new water and sewer charges became effective along with the city's fiscal budget for 1969-70.

All of this depends on when the new law becomes effective, and since most municipal budgets were previously fixed on the new rates, it may well be that the cutback may not become effective until the start of new fiscal year or Oct. 1, 1970, in the case of Sanford.

This bill, backed by Sen. Jerry Thomas, Jupiter Democrat, is not to be confused with another billl filed by Rep. E. Pope Bassett, Seminole-Orange Republican, that would place Seminole County's city utilities under the State Public Utility Commission, and thereby regulate water and sewer charges to outside city customers.

However, the action proposed by Sen. Thomas may do what Bassett intended his legislation-control utility rates.

If the act becomes effective before Oct. 1, then the city will have to obtain operational funds to offset the loss.

This could be accomplished by two methods:

Raise city rates 25 per cent more, and under the law, this would allow city to pass on to out-of-town customers another 25 per cent thereby recouping the loss to prevent municipal operations from going into the red.

Another way to deal with the problem would be for City Commission to raise inside city customers the full 50 per cent increase.

Herald's Bethea Reports Sex Trial

(Story Pg. 1B)

Vendors Probed

What to do about licensing vegetable vendors who sell their wares along county highways and the start of an award to be given monthly to store clerks and employes for courtesy highlighted this morning's meeting of the Greater Sanford Chamber of Commerce commercial committee.

William Boatner, committee chairman, introduced a discussion when he advised he had received a complaint from a grocery store concerning the vegetable vendors that line the highways, notably 17-92, and sell fresh produce.

Boatner said he was informed that these roadside peddlers are affecting business of grocery stores and wondered if all have been licensed by the county or city.

The chairman particularly mentioned tomato trucks parked on Highway 17-92 west, and said these should be checked to determine if they have been properly licensed.

Clyde Long, committee member, mentioned that this was the function of the sheriff's office but Boatner brought out that it was also a part of the committee to look into complaints brought by member merchants.

William Reck suggested a resolution be passed calling on the law officers to check licenses and John Krider, Chamber manager, brought the subject to a conclusion by explaining that it is a function of the Chamber to have a "better business bureau" and, under this provision, he would take steps to see if these firms have been properly licensed.

today's FUNNY

SHS Class Of '45 Sets Its Reunion

Seminole High School Class of 1945 will hold it's 25th reunion with a week-end of festivities. The activities of the class will begin Friday, June 5, when they have been invited by the Class of 1970 to attend Class Day at the Seminole High School gymnasium. There will be a reserved section, and the class of '45 will be recognized.

Friday evening, the class has been invited to a cocktail party at the home of Mr. and Mrs. G. Andrew Speer, and Saturday evening will climax the reunion festivities. Classmates from as far away as the Canal Zone will be on hand at the Mayfair Country Club at 7 p.m. for, as the invitation issued by class president M. L. (Sonny) Raborn reads, an "attitude adjustment period." (It will take a considerable amount of adjusting to span the transition from the tireless, terrific teens to the fatigued, forlorn forties.) Dinner will be served at 8 p.m. and music will be provided by Nick Pfiefauf and his combo.

According to the invitaton, the reunion will prove "that age is really a state of mind, and twenty-five years are like yesterday." (Aw come on Sonny, "tell it like it is.")

Sonny Powell Rites Scheduled Saturday

Funeral services for James Walter (Sonny) Powell, 51, former Sanford businessman, will be conducted at 2 p.m. Saturday by Rev. William Ennis at All Souls Catholic Church. Burial will be in Evergreen Cemetery.

A native of Alabama, Mr. Powell resided in Sanford for 48 years before removing to Louisville, Ky., a year ago. He died Tuesday at Louisville.

SONNY POWELL

A former partner in Powell Office Supply Company, he was a graduate of Seminole High School, a veteran of World War II, past president of the Greater Sanford Chamber of Commerce and past president of the Sanford Rotary Club.

He was a former member of All Souls Church and was a member of the Holy Name Society.

Survivors include his wife, Mrs. Margaret Powell, of Louisville; two children, Capt. Steven Powell, U.S. Air Force, in Alaska; Miss Peggy Powell, Louisville; his mother, Mrs. C. M. Hand, Sanford; four sisters, Mrs. Catherine Haskell, Lexington, Ky.; Mrs. Irvin Fleischer and Miss Dorothy Powell, Sanford; and Mrs. Carroll Griggs, Mt. Dora, and a brother, John Powell, Louisville.

Gramkow Funeral Home is in charge of arrangements.

The Easy Paint from Colony — SatinTone LATEX MASONRY PAINT

AT LAST! A MASONRY PAINT THAT LASTS

SATINTONE BEAUTIFIES FAST!

- FOR ALL MASONRY, ASBESTOS, BRICK
- STAYS BEAUTIFUL—STAYS PUT—FOR YEARS
- TOOLS WASH UP IN WATER

Reg. Price $7 gal. NOW $5.75 gal.

GREGORY LUMBER

BANKAMERICARD WELCOME — TELEPHONE 322-2240

520 S. Maple Ave. — Sanford, Florida

Hospital That's Making Money And In The Black

By JAMES R. POLK

ERIN, Tenn. (AP) — Deep in the Cumberland River Hills, the two doctors in the town were ready to pack their black bags and leave.

After a decade of delivering babies in a red brick office, then turned down for federal aid in their efforts to build a hospital, the doctors were tired and discouraged.

But today this dusty little county seat of 1,100 persons has a gleaming new hospital that cost nearly $1 million.

Built by a private chain without government help, the 36-bed hilltop hospital has special heart equipment, modern operating facilities and has even lured a new surgeon to town.

And it's making a profit.

Hospital Corporation of America, a seven-state private chain that is only three years old, has found a way to bring new hospitals to rural regions, keep rates relatively low in an era of skyrocketing medical costs, and still make it pay off.

A streamlined central administrative staff, large discounts for buying supplies for a 26-hospital chain, and a careful eye for economy have helped keep costs down.

But HCA and the other privately owned chains in the new health-for-profit hospital field in the South and West have not found a way to escape controversy.

Rival non-profit hospitals in many cities accuse the private chains of skimming off the best-paying patients, turning away the poor, and keeping an eye on stock trends rather than medical charts. The chains deny the charges.

In the last few years, since medicare and medicaid pumped billions in federal funds into the health field, profit-making hospital chains have sprung up from coast to coast to challenge the sometimes inefficient hospitals traditionally run by county or church.

The hospital stocks soared astronomically on the market at first, but now the slump of recent months has sapped the glamor of the stocks, sending prices skidding steeply and stirring a crisis in the industry.

The slump came just as HCA was beginning to open up the vanguard of its newly built hospitals, mainly in rural areas. Strung together originally like other national chains through buying up older hospitals, HCA is in the midst of an ambitious building program from Florida to Kentucky.

Erin's hospital, the showpiece, was the first new facility to open last summer. It says four-fifths full, can draw on top medical specialists through the HCA headquarters in Nashville, and has a room rate of $26 a day—half as high as New York or Boston or Los Angeles.

HCA keeps its costs down by using the same basic plans for its hospitals, buying at bulk discounts on everything from steel to syringes, and demanding efficiency. It is saving $200,000 alone in discounts for the steel going into new hospitals being built in Chattanooga, Tenn.; Macon, and Albany, Ga.

The main key to making money in the chains is a fast turnover of patients. Hospital costs for most patients anywhere are highest in the first few days, particularly if surgery is involved. The chains stress trim the time spent in bed after wards and send patients home earlier.

Thus the chains have a higher over-all income per day from a patient—$126 a day in one profit-making hospital in Santa Ana, Calif., compared with the Blue Cross average of $102 for the whole Los Angeles area. But the patient gets a smaller bill in the end for his hospital stay because he goes home sooner.

SIGN posted in the library wing dedicated in her honor expresses the feeling of the students, faculty, and staff at English Estates Elementary School for Principal Margaret Reynolds, who will transfer to Sanford Grammar School next fall. School Board Chairman John Evans congratulates her on the honor. (Jane Casselberry Photo)

ON SMALL SCALE — A newborn Reeves Muntjac fawn barely fills a man's hat as it weighs in at slightly more than two pounds at the Dallas, Texas, Zoo.

Can't Vote

WYNBERG, South Africa (AP) — The female candidate for Parliament was irritated by hecklers at a political rally when she snapped: "I don't mind interjections. Idiots can't vote." A masculine voice retorted: "But they can stand for Parliament!"

Funeral Notices

POWELL, JAMES WALTER (SONNY) — Funeral services for James Walter (Sonny) Powell, 51, of Louisville, Ky., who died in that city Tuesday, will be held Saturday at 2 p.m. at All Souls Catholic Church with Rev. William Ennis officiating. Burial will be in Evergreen Cemetery with Cranlow Funeral Home in charge.

The Sanford Herald
Published Daily, except Saturday, Sunday and Christmas, published Saturday preceeding Christmas by The Sanford Herald, 300 N. French Ave., Sanford, Fla. 32771.
Second Class Postage Paid at Sanford, Florida 32771.
Subscription Rates by Carrier: Week .35 Year $18.00

Any PHOTOGRAPH . . .
appearing in The Sanford Herald is available to you in 8x10 reprint size for $3.
DIAL 322-2611

Scientists Produce Gene In Laboratory

MADISON, Wis. (AP) — Scientists have created a gene in the laboratory, a feat that raises questions about the possibility of starting life itself in a test tube.

The announcement of the first man-made gene—the basic unit of heredity that controls all life processes—was made Tuesday by a team headed by a Nobel Prize winner, Dr. H. Gobind Khorana.

The University of Wisconsin team said genes can be made completely from simple organic chemicals.

Khorana, who won a 1968 Nobel for earlier work on the genetic code, said the new work might eventually allow scientists to manipulate the biology of a living system.

Some scientists have said in the past that it might be 25 to 100 years before this new knowledge of genetics can be put to work in man.

The first likely application would be in genetic engineering —perhaps infecting humans with viruses that carry new genes, genes that would cure hereditary diseases such as hemophilia.

By making and giving substitute genes, man may be able to make people smarter or taller. Scientists may be able to turn off the growth of cancer cells.

A first simple life form that might be made in the test tube virus.

Even this, however, could be dangerous. A man-made virus might be so unusual that nothing would exist to control it.

So while scientists are moving closer to control of biological processes, they also are moving closer to dangers and the problems of the possible misuse of this mastery.

Who would be given the power to make decisions about heredity control? This question is one of profound concern to many scientists working with genetics.

When a Harvard Medical School team isolated pure genetic material late last year, Dr. Jonathan Beckwith, 33, the team leader, expressed fear that the work could be misused by government.

The Wisconsin synthesis of a gene is a major advance in a biological revolution that began in the 1940s with the discovery that growth and heredity are controlled by the chemical substance DNA, deoxyribonucleic acid.

Genes are molecules of DNA. They thus harbor the master genetic information that is responsible for making people, and all living things, what they are.

Hospital Notes

JUNE 2, 1970
ADMISSIONS

Sanford:
Scipio T. Bracey
Corine Anderson
Jewell Goolsby
Paulette A. Dando
Clarence O. Johnson
Robert William Von Herbulis
Bickey Allen Crosby
Annie Dora Peck
Tammy Ellen O'Brein
Malloy John W.
Clarisse C. Testa, DeBary
Mabel D. Johnson, DeBary
Sylvester J. Hettrick, Deltona
Honna Kaye White, Deltona
Violet S. Bass, Lake Monroe
William E. Swope, New Smyrna Beach
James E. Wright, Titusville

BIRTHS

Mr. and Mrs. Christopher (Brenda) Reynolds, a girl, Sorrento

DISCHARGES

Sanford:
Jack Wood
Mrs. Ernie (Sarah) Murray and girl
Mary R. Schmah
Clifford England
John M. Gillon
Taamar Braden
Joe Dunn
Albert Thompson Jr.
Clay Linde
Frank A. Biaha, DeBary
Carl H. Oertel, DeBary

If you're NEW IN TOWN and don't know which way to turn, call the Welcome Wagon.

VIRGINIA PETROSKI
P.O. Box 1214
Sanford

MARGARET HARDWICK
831-0103
Casselberry

HILDA RICHMOND
665-5867
Deltona

LUCILLE SMITH
665-8500
DeBary

You'll be glad you did.

GRANITE BLOCK used to smash a glass door to Mooney's Appliance Store, corner of Third Street and Palmetto Avenue, is examined by Detectives Roy Williams (left) and William Lykens. Spencer Green, Apartment 72, William Clark Court, was charged with breaking and entering after he was observed running from the scene. (Bill Scott Photo)

'Quake Toll Climbs To 30,000

By ISAAC A. LEVI
Associated Press Writer

LIMA, Peru (AP) — Bad weather and blocked roads continued to hamper efforts today to get rescue workers into the earthquake-shattered Huaylas Canyon high in the Peruvian Andes.

The towns of Yungay, Caraz and Huaraz in the canyon were almost totally destroyed in the earthquake which rumbled through half of Peru Sunday. Government officials feared as many as 30,000 people were killed, but broken communications still prevented anything like an accurate tally of casualties.

In Yungay, about 240 miles north of Lima, only 2,500 residents reportedly survived out of the population of 20,000, a high government official said.

Information Director Auguste Zimmerman said many people who ran into the narrow streets of the Andean villages and towns were killed by falling rocks and debris from the canyon walls. A surging tide of water from Lake Llanganuco added to the destruction.

The air force managed to drop a squad of 34 rescue workers Tuesday at Huaraz, at the south entrance of the gorge. It followed up with several more supply drops deeper in the canyon and made a few helicopter evacuations before the weather closed in.

President Juan Velasco paid a quick visit by navy ship to Chimbote, about 250 miles up the coast from Lima, and said he was shocked by what he saw in the fishing and factory city of 80,000. The president decreed an eight-day mourning period and his military regime ordered the national budget readjusted to provide $16 million to begin reconstruction.

Forty per cent of Chimbote was reported destroyed or damaged, and some 300 people were killed there, according to the latest official account.

Despite the mourning for the known dead and the fears for those in areas not heard from, thousands poured into the streets of Lima early Tuesday night cheering Peru's 3-2 soccer victory over Bulgaria in the World Cup competition in Mexico.

In Lima's hospitals, many of those injured in the quake who could get out of bed went to the halls to watch the telecast.

Quake survivors in the more accessible coastal cities and towns told of the horror that came with the 40-second tremor.

KEEP YOUR COOL WITH
Carrier
Founders of the Air Conditioning Industry
SOUTHERN AIR of SANFORD, INC.
100 N. Maple Ph. 322-8321

WE'RE OVERSTOCKED! !
PRICES SLASHED!
SAVE 20% to 50%
Bedroom Suites
Living Room Suites
Dinettes
Bedding
Lamps
Patio Furniture
Radios & T.V.'s
Refrigerators
Ranges
Carroll's Furniture
BankAmericard — Master Charge — Up to 36 months to pay.
116 W. First St. 322-5181

FLY THIS FLAG ON YOUR HOME ON FLAG DAY

$3.75

- 3x5 Ft. Fine Cotton Flag with Double Stitched Stripes, Canvas Heading and Brass Grommets.
- 6-Foot, 2 Piece Staff, Cord Halyard.
- Golden Top Decoration.
- Heavy Cast 2-way Permanent Metal Socket with 3 Mounting Screws, Mounting Instructions.
- Flag History and Etiquette Folder in Full Color.
- Self-storage, Heavy Corrugated Mailer Kit.
- Listing of your family or business on the Salute to Old Glory Page, Friday, June 12.

PRICE INCLUDES YOUR FAMILY OR BUSINESS LISTING ON THE SPECIAL CLASSIFIED "SALUTE TO OLD GLORY" PAGE WHICH WILL APPEAR ON FRIDAY, JUNE 12.

USE YOUR BANKAMERICARD
BANKAMERICARD welcome here
Every American would fly a flag on every national holiday if he could lay his hands on a good-quality, low-priced flag when the holidays rolled around. Now this is possible. Simply mail or bring the coupon to the Classified Department, together with cash, check or money order for the number of sets you want . . . and you will receive your flags. Join our Salute to Old Glory. Together we can turn every home red, white and blue on every national holiday now and forever. Remember, the $3.75 price includes the listing of your family or business on the full page Salute to Old Glory which we will publish in The Sanford Herald on Friday, June 12th. FLAG DAY is Sunday, June 14th. Be sure to print your listing neatly so that you will be represented on the Salute to Old Glory page accurately.
USE YOUR MASTER CHARGE
master charge

CLASSIFIED DEPARTMENT
THE SANFORD HERALD
P.O. BOX 1657
SANFORD, FLORIDA 32771
IF YOU WISH A FLAG KIT MAILED, ADD 65c POSTAGE FOR EACH KIT
Please send.....Flag Sets to:
NAME .....
ADDRESS .....
CITY ..... ZIP .....
Make Checks and M.O.'s Payable to The Sanford Herald

HERE'S HOW YOU MIGHT WANT TO HAVE YOUR FAMILY OR BUSINESS LISTING TO APPEAR:
Bill and Margaret Smith Smith Appliance Shop
1492 Hialeah Street OR 1492 Hialeah
Sanford, Florida DeBary, Florida
PLEASE TYPE OR PRINT YOUR LISTING BELOW (3 LINES ONLY)

Didn't Intend A Shutout

Suburbia Discovers Many Problems Of Isolationism

By DAVID L. LANGFORD

MIRAMAR, Fla. (UPI) — When the folks out on Snake Creek dropped out of suburbia, they didn't intend to get shut out. But that's what happened.

Ask a cop how to get there and he screws up his face and shrugs.

Ask a postman to deliver a letter there and he shakes his head.

There is no garbage pickup, no running water, and the telephones don't work right.

"It's ridiculous," said Charles Mullins, who has emerged as spokesman for the 62 families who bought lots in the canal-laced area immediately behind the posh Country Club of Miami. "We may be the only incorporated area in the whole damn country without mail service."

Mullins and his neighbors sought an escape from crowded suburbia when they bought property in 2½ acre parcels in the development called "country Club Ranches." They were willing to put up with a few hardships in order to have the freedom to keep horses and cultivate farms.

And Mullins, who has a string of 10 thoroughbreds in a neat black and white stable, figures it was an infringment on his freedom when the area was annexed by the town of Miramar. The town immediately clamped on building and zoning restrictions without offering much in return, according to the Snake Creek dwellers.

"It takes an average of 45 minutes after we place a telephone call before the Miramar police arrive," said Mrs. Barbara Hudson. "That is, if the telephone is working."

A Miramar policeman, when asked directions to a Snake Creek Road address, said he did not know "exactly" how to get there.

Mrs. Sally Patxot said she called the Miramar volunteer fire department several weeks ago to put out a brush fire.

"I raise chinchillas and the smoke was killing them," she said. "The firemen came, sprayed some fluid and left. The fire is still going on."

A neighbor, J. Whitmore, said he told the firemen the fire was not out and suggested that they pump some water from the canal to douse it.

"They laughed at me," he said. "The smoke is ruining my furniture."

Mullins said when he moved into the area about three years ago, a group of residents discussed mail service with the postmaster at Hollywood, but nothing was ever done about establishing a rural route. Mullins uses the general delivery window at the Hialeah Post Office, about 15 miles to the south, and has to carry his garbage to the Broward County incinerator, 15 miles in the other direction.

Worst of all the "ranches" they bought turned out to be swamps, mostly under water during heavy rains. Only the houses which are built on slightly elevated pads, escape.

"During the last heavy rains, my ducks thought they lived on a lake and laid eggs everywhere," said Merritt J. Whitmore, the supervisor of garbage collection for the city of Miami. "We had to organize an Easter egg hunt to get our eggs."

Though just a few good wood drives from the Country Club of Miami, only gravel roads serve the area and they are pocked with deep holes. Telephones are unreliable.

"Our telephones break down and we are forced to have a repairman come out an average of twice a month and we average a week out of every month's phone communications at all," when we do not have any tele said Mrs. Mullins.

STATE REP. Nelis J. Saunders, of Detroit, Mich., will be the principal speaker at the commencement exercises of Crooms High School, which she once attended, at 8 p.m. Monday at Sanford Civic Center. (See related article on page 8B.)

Seminole Calendar

June 3
School Board public forum, 8 p.m., Lyman High School.

Seminole Numismatic Association, 7:30 p.m., Sanford American Legion hut.

• • •

June 4
X-ray mobile unit, 11-1, 2-5 p.m., 529 Sanford Avenue.

Installation of officers for the Lake Mary Chamber of Commerce at the fire hall a 8 p.m.

Seminole County Republican executive committee, 8 p.m., Sanford Police Benevolent Association club.

• • •

June 5
X-ray mobile unit, 1-4 p.m., 6-7 p.m., 1101 West 13th Street.

Third "Generation Gap" meeting, Sanford Civic Center, 8 p.m., presided over by Dr. Luis Perez. Teenagers and adults confront each other with "generation" complaints that each group holds against the other; all persons are invited.

Lake Mary Woman's Club fish fry, 5 p.m., at fire hall; for benefit of library.

• • •

June 6
Men's Club of Congregational Church, corn boil, 5-7:30 p.m., at the church.

DeBary VFD is sponsoring a dance 9 p.m. at the fire hall.

Seminole County Cattlemen's Association, 6:30 p.m., June meeting and family steak supper; Lee's Ranch.

X-ray mobile unit, 2:30-4p.m., 918 West First Street; 2:30-5 p.m., 2460 Park Avenue.

Bookertown Head Start Center parents, 10 a.m. on, barbecue chicken dinners; proceeds to purchase materials for the center.

Seminole Little League rummage sale, 9 a. m., at Cooper field; to raise money for the queen contest.

• • •

June 11
Seminole County Campers, 7:30 p.m., First Federal caucus room: Installation of officers.

• • •

June 13
Seminole High School class of 1940 reunion, Holiday Isle.

• • •

June 16
Cosmopolitan Associates, Inc., 8 p.m., Florida Power hospitality room, 510 Park Avenue South, Winter Park; information of a new chapter for foreign-born women: interested persons should call 422-9735 or 628-3372.

• • •

June 18
Seminole County Republican executive committee, 8 p.m., Oviedo city hall.

• • •

Want Computers

LONDON (AP) — Britain's public libraries lent over 600 million books during 1969, the Municipal Journal reported. The Journal urged that computers be introduced to cut down on time-consuming, monotonous tasks.

1x2
means 1 column by 2 inches. noticed or effective? You're Too small for an ad to be reading this one!

Court Bars Racial Damage Suits

By BARRY SCHWEID
Associated Press Writer

WASHINGTON (AP) — Reading a Reconstruction era law in a restricted way, the Supreme Court has barred damage suits by victims of purely private racial discrimination.

The 5-2 interpretation Monday of an 1871 federal civil rights law requires a showing of state enforcement of discrimination before the victim can collect.

Justice John M. Harlan, speaking for the majority, said the court has always held the Constitution does not protect individuals from private discrimination.

In this first interpretation of the key provision of the 99-year old law, Harlan said a New York school teacher who claimed she was denied lunch counter service in Hattiesburg, Miss., in 1964 would have to show the discrimination was sponsored by the state before she could collect on her $50,000 suit.

The ruling still permits the teacher, Sandra Adickes, to press her damage suit against the S. H. Kress chain, but limited by the narrow requirements of proof. Miss Adickes, who is white, contends a waitress refused to take her order because she was seated with six black students.

The law authorizes damage suits against "every person who, under color of any statute, ordinance, regulation, custom or usage, of any state or territory," deprives any citizen of his rights.

Justice William O. Douglas, a dissenter, said the court was sanctioning a lingering tolerance for racial discrimination.

SPECIAL SALE
CUSTOM BUILT UTILITY BUILDINGS
Delivered & Installed
LARGE SELECTION ON DISPLAY
• Patio Roofs • Awnings • Screen Rooms
Aluminum Siding & Soffit System
Carport Special
$195.00 PLUS INSTALLATION
BIG 10x20
ALUMINUM PRODUCTS CO.
1545 N. ORLANDO AVE. MAITLAND
PHONE 831-6899

CASH SAVING COUPON
$1.97 VALUE
KOTEX SANITARY NAPKINS
Box of 40
Coupon good through June 6.
99¢ with coupon.
SUPER COUPON
59¢ VALUE
ICE MILK
½ gallon, choice of flavors.
43¢ LIMIT 3
REG. 15c
FACIAL TISSUES
Lydia Grey, Box of 100
9¢ LIMIT 2
$2.99 VALUE
NEW FAMILY SIZE GAIN DETERGENT
10-LBS. 11-OZ.
$2.29
$1.19 VALUE
LISTERINE ANTISEPTIC
14 Oz. Bottle.
63¢ LIMIT 1
REG. 29c
ASPIRIN TABLETS
Qualicraft Bottle of 100
5¢ LIMIT 1

FOLDING, ALUMINUM
CHAISE LOUNGE
For loafing comfort this summer it can't be beat. Has 5 back positions, more wide webs. Six feet by 25".
$4.99
FOLDING ALUMINUM
LAWN CHAIR
Matches the lounge. Has contour back and seat. 5 x 8 webs.
$2.49
17-FEET, IN ASSORTED COLORS
REWEBBING KIT
39¢
REG. $14.88
45 PIECE MELAMINE DINNERWARE SET
Andover or Dorset by Lenox.
Complete service for eight with five piece set of serving dishes. Dishwasher safe, fadeproof. Contemporary styling and patterns.
$7.99
REG. 39c EACH
PICKET BORDER FENCE
4/$1
GARDEN HOSE
Outstanding quality, 50-foot vinyl hose, reinforced with nylon cord. Brass couplings.
$3.99
REG. $4.50
ROLLER SKATES
Speedy 8-ball wheels, adjustable leather strap. Includes key.
$3.44

THE LUCK'S WITH YOU DURING OUR
COUPON SALE!
SUPER drug stores
America's Fastest Growing Drug Store Chain
PRICES GOOD THROUGH JUNE 6 OPEN 7 DAYS A WEEK
SANFORD
2438 French Ave.
Hwy. 17-92 Next To Winn-Dixie
PHONE 322-8270
Store Hours:
MON. THRU SAT.
9 A.M. 'Til 9:30 P.M.
SUN. 10 A.M.-7 P.M.

REG. 23c 9-VOLT BATTERY
Long lasting transistor battery.
9¢ SUPER COUPON
FOR THE ENTIRE FAMILY! ZORIES
Between-the-toe rubber sandals in sizes for all
29¢ A PAIR SUPER COUPON
1.00 VALUE NICE 'N EASY HAIR COLORING
Permanent, shampoo-in hair color by Clairol.
$1.29 SUPER COUPON
$1.19 VALUE EFFERDENT
Box of 40 effervescent denture cleanser tablets.
79¢ SUPER COUPON
89¢ VALUE ULTRA-BRITE TOOTHPASTE
5 oz. tube for extra bright teeth.
2-$1 SUPER COUPON
$1.15 VALUE BRECK SHAMPOO
7 Oz. bottle for dry, oily or normal hair.
69¢ SUPER COUPON
89¢ VALUE BAND-AID BRAND SHEER STRIPS
Value Pack box of 70 strips.
59¢ SUPER COUPON
98¢ VALUE Q-TIPS COTTON SWABS
Box of 170 cotton tipped, flexible sticks.
2 BOXES FOR $1.00 SUPER COUPON
$3.39 VALUE FLINTSTONE VITAMINS WITH IRON
Chewable, flavored tablets for children.
$2.39 SUPER COUPON
$1.49 VALUE ADORN HAIR SPRAY
6½ Oz. touch-top can. Self-styling hair spray.
87¢ SUPER COUPON
98¢ VALUE 6 PACK COOLER
12 quart foam cooler holds 6 big bottles.
83¢ SUPER COUPON
REG. $1.47 COOL CAR CUSHION
Let the air circulate behind you, keeps you cooler while driving.
99¢ SUPER COUPON
4-QUART, FOAM ICE BUCKET
Keeps three trays of ice cold for hours.
33¢ SUPER COUPON
REG. $1.99 CANVAS SNEAKERS
American made tennis type shoes in white or colors.
$1.66 SUPER COUPON
REG. $21.95 VALUE
KODAK INSTAMATIC 124 CAMERA OUTFIT
$12.88 SUPER COUPON

SAVINGS FOR FUN IN THE SUN
$7.99 VALUE BADMINTON SET
Complete for four players with rackets, poles, net, shuttlecocks, stakes and a zipper case.
$3.99
$3.99 VALUE PRE-SCHOOL BOYS BASEBALL GLOVE
$1.85
$15.95 VALUE GOLF CART
Has push button handle release, automatic foldline, adjustable padded bag brackets. Stands or rolls when folded.
$8.88
REG. $2.98 TRAY OF 3 GOLF BALLS
$1.99

SPECIAL SALE
SAVINGS
REG. $21.99 RADIO-PHONOGRAPH
Solid state for instant sound. Electric or battery operated. Two speeds, 33⅓ rpm or 45. Earthtone with jack. Model RPA-70
$17.99
FAMOUS NAME 17 & 21 JEWEL WRIST WATCHES
An enormous selection in a wide variety of styles for men and women. Each in a gift box. All have matching band or bracelet.
$19.99
FISHING AND SPORTING GOODS
ZEBCO #202 ROD & REEL COMBO
$3.87
VALUES TO $1.29 SOUTH LAND FINN-ORENO PLUGS
66¢
$14.99 VALUE AM/FM RADIO
Portable solid state radio with telescopic antenna, AC convertor jack and earphone.
$9.99
Model PFR-1340
CHECK OUR LOW, LOW FILM PROCESSING PRICES
We reserve the right to limit quantities.
Copyright, 1970, Superix Drugs, Inc.

Editorial Comment

Educational World Struggles With Progress

Taken as a whole the educational world can be realistically viewed as in a state of confusion with pertinent events taking place on the American stage that need to be afforded more than cursory attention.

There are, of course, the student demonstrations which are evidently passing from the more aggressive to the more effective challenges of dissent.

There are the continued revolt of the taxpayers against the new demands being made, and made quite honestly, by educators for more money to finance the apparent necessity of new facilities to care for the larger number of students as witnessed by refusal to authorize bond issues for this purpose.

Take a look at Louisville, Kentucky, and there will be spotted an experiment which will put into practice what more and more hard-headed critics have long advocated.

In Jefferson County the 90,000 students will be able to go to school any nine months of the year they want to as the educational facilities will be operated every month of the year.

It is, to be sure, dependant on the grant of $350,000 by the United States Office of Education which should take place in the interests of all.

Without engaging in any debate about the many by-products of this year-round operation for grades from one to 12, it is obvious that what will be saved will be the amount which would have been needed to take care of a 25 per cent student increase now to be served without new construction.

This is not, admittedly, a pioneer step in every aspects but it is a move which will be watched intently by educators where lack of facilities hamstrings their progress.

Updating curriculums to serve the needs of the 1970s is also a challenge which confronts educators at every level of instruction. In Duval County this has current attention with the specific goal the greater weight to be given to the post-high school needs of students.

No longer would the traditional accent on liberal arts be given. Three divisions of educational goals would be the college preparatory, pretechnical and prevocational.

We believe this makes good sense and can only be somewhat amazed that such a move had to await the convulsions of today's educational scene to receive proper attention.

Teachers have, as any reading of current news stories and reports from educational gatherings and educational organizations, problems in teaching which need the Gordian knot treatment.

Yet there was a recent report by Ann Arnold UPI reporter from Austin, Texas, shedding light on how Frank C. Erwin, Jr., chairman of the board of regents of the 64,372-student University of Texas system appraises the professor as administrator.

His analysis of what has happened elsewhere with rioting students in the streets and burning buildings on the campus, and which did not happen on the University of Texas terrain, proves the need for a new kind of administrator.

Mr. Erwin's words are tough: "If we don't find a new kind of college administrator . . . that have more courage, more backbone than they've demonstrated in the past two or three years, then we may really lose colleges and universities as we understand them."

Referring to the opponents of the present educational system, many of whom think of the taxes and increased taxes ear-marked for this purpose, the Texas notes: "They're saying that if these kids rioting in the streets and burning buildings and causing all these disturbances are what higher education produces, then we ought to shut it down."

Do such incidents as the move in Kentucky and the words from Texas indicate an educational world in a crisis. We believe they do and that drastic solutions are very much in order!

The Real Senate

This spring the land is filled, not with the voice of the turtle, but with a resounding chorus demanding that the United States Senate reassert its 'right' over foreign policy. Many a wise, thoughtful, experienced public figure has called this a dire necessity. Many a leading American newspaper has run editorial after editorial urging support for Senate leadership in foreign affairs. Lawyers, professors, students, businessmen have swollen the cry.

Fine. We, too, more than once have suggested that it would be a healthy development if the Senate were to show more initistive, exercise more leadership, donate more thinking to foreign affairs. It was clearly the intention of the Founding Fathers that both the presidency and Congress should have their say.

But, hold on a moment. Which Senate are we speaking of? Are we talking of the Senate which has over and over again balked at constructive foreign initiative, crippled foreign efforts, ignored foreign opportunities? Are we talking of the Senate which blocked American entry into the League of Nations, held back full support for the World Court, is presently cutting back further and further on foreign aid, which has not hesitation over passing resolutions mixing in the affairs of other countries for political rather than diplomatic reasons?

Of course, this is not the Senate which today's "strengthen-the-Senate" advocates have in mind. They visualize an upper chamber full of wisdom and goodwill, ready to curb the excesses of runaway presidents, a bulwark of reason and foresight in a reckless world. In short, they dream of a Senate which will hew to their own concept of where foreign policy should go and how it should be conducted.

But, alas, in the world of politics we must expect the bad with the good, the unwise with the far-seeing, the heedless with the prudent. A Senate which has asserted an iron hand over the President on Southeast Asia, might also be inclined to assert an equally hard fist where other very different issues are concerned.

Is this an argument against greater senatorial participation in foreign affairs, Not a bit. We hold to our view that the Senate has much constructive wisdom to contribute in that field. But it is a warning to those, carried away by their desire to see the Senate curb the White House on Vietnam, that such a path may have many surprises. — The Christian Science Monitor, Boston, Mass.

Now "Population"

With the concern for the quality of the environment on the rise, the phrase "population pollution," meaning too many people for too little space, appears destined to gain a prominent place in the ecological vocabulary.

Someone has suggested that the phrase be shortened to "popultion." Coining new words to take the place of phrases is one of our minor national manias. We're undecided whether it stems from an obsession with efficiency or just ordinary human laziness. — Florence (S.C.) Morning News

The Sanford Herald

Telephone
322-2611 — 425-5938
300 N. French Ave. — Sanford, Fla. 32771

WALTER A. GIELOW, EDITOR AND PUBLISHER
FRANK VOLTOLINE, Circulation - General Manager
JOHN A. SPOLSKI, Associate Editor — JOHN THOMPSON, Advertising Director
FRED VAN PELT, Managing Editor — ROY GREEN, Advertising Manager
JANE CASSELBERRY, County Editor — BILL EDWARDS, Classified Manager
DORIS WILLIAMS, Society Editor — WINIFRED F. GIELOW, Comptroller
BILL VINCENT, JR., Staff Photographer — STAFFORD DERBY, Editor of Editorial Page
TOM ALEXANDER, Sports Editor
CHARLES HAYS, Mechanical Supt. — RAY STEVENS, Press Room Foreman

No part of any material, news or advertising of this edition of The Sanford Herald may be reproduced in any manner without written permission of the publisher of The Herald. Any individual or firm responsible for such reproduction will be considered as infringing on The Herald's copyright and will be held liable for damage under the law.

Published daily, except Saturday, Sunday and Christmas; published Saturday preceding Christmas.

SUBSCRIPTION RATES

Home Delivery	25c Week	$1.50 Month
By Mail	25c Week	$ 9.00 6 Months
	$1.50 1 Month	$18.00 1 Year

U.S. Postal Regulations provide that all mail subscriptions be paid in advance.
Entered as second class matter October 27, 1910 at the Post Office of Sanford, Florida 32771.
The Herald is a member of the Associated Press which is entitled exclusively to the use for reproduction of all the local news printed in this newspaper.

Isn't This a Bit Dangerous?

The Lighter Side

Less Sex, Less Invention?

By DICK WEST

WASHINGTON (UPI) — Contrary to the impression most laymen probably have formed, some psychologists believe sexual interest among young people is declining.

If that be true, then President Nixon probably has hit upon the explanation for it.

In comments attributed to him in a recent magazine article, the President suggested that longer dresses are more interesting than miniskirts. "To a man, there's a mystery in what's hidden," he said.

If I may elaborate on this theme a bit, man is the only creature on earth that has any illusions about sex. Which is the primary reason why he has been able to gain supremacy over the other creatures.

Ants and marmosets, to mention a couple of other creatures, regard sex matter-of-factly. As a result, they have underdeveloped imaginations, and lacking imagination, they also lack the power of inventions, which is essential to progress.

(It has been centuries since an ant or a marmoset has invented anything worthwhile.)

Man, by contrast, has always had a vivid imagination where sex is concerned, and as a result has kept the Patent Office busy. These illusions, however, are rapidly being shattered by such phenomena as miniskirts and Swedish movies, which take away much of the mystery of sex.

Today the average 9-year-old boy knows more about the female body than the average 25-year-old gynecologist knew 30 years ago.

And now, on top of sexual disillusionment, a New York computer service is trying to take the mystery out of car-buying. For a $5 fee, it will provide you with a detailed cost analysis of the make and model you have in mind.

From this, you can calculate how far below the "stocker price" a dealer may be willing to go.

Well, now. If anything over the years has been more mystifying than sex, it is car prices. Thanks to the imagination and power of invention of car salesmen, motorists are filled with illusions.

That computer service I have just mentioned will destroy those illusions just as surely as miniskirts and Swedish movies have demystified sex. And I predict that it will cause man to lose interest in cars.

And if man loses interest in both sex and cars, it is only a question of time before the ants and the marmosets take over.

Don Graff Says:

Border Decision

By DON GRAFF,
NEA Editorialist

Americans troubled by the question of where freedom of expression ends and pornography begins may find some comfort in knowing that others also are having problems with literary permissiveness.

A novel entitled "Love and Hate" by one Ivan Shevtsov is reported to be the center of vehement intellectual controversy in the Soviet Union. While no Portnoy, "Love and Hate" does deal in fairly strong stuff for the generally moralistic Soviet society—rape and drug pushing, for example.

This is not, however, the reason Shevtsov is under attack by fellow authors—they won't have him in the Writer's Union—who have termed his opus, among other things, "Philistine dirt." It is his neo-Stalinist line. The novel is seen as a throwback to the bad old days and an attack on liberalism in Soviet letters, such as it is, and on certain writers associated with freer trends.

And it is for this reason that the antiliberal, hard-line press is defending Shevtsov and his work, despite the gamy details.

In Soviet literature, it would seem, obscenity lies in the ideology of the beholder.

Timely Quotes

I guess it's a pretty hard job being President. Sometimes what you plan just doesn't work out. He is doing the best he can.
—Vicki Lynn Cole, 15, whose sign, "Bring Us Together Again," became the theme for President Nixon's inaugural address.

* * *

You've seen me here before . . . How long, oh, Lord, will our white brothers continue to destroy us?
—Charles Evers, mayor of Fayette, Miss., speaking at the funeral in Jackson of a student killed by highway patrol gunfire, in the same funeral hall where his brother, the murdered Medigar, was paid last respects.

* * *

I had my finger on the trigger and fired when the others did. I just didn't think about it. I just closed my eyes and shot.
—An Ohio National Guardsman from Akron who was among those who fider at students at Kent State University.

* * *

We're not trying to restrict presidential rights. We're just trying to exert some of our own.
—Sen. Frank Church, D-Idaho, urging congressional restrictions on spending in Indochina.

Global Comment:

China's A-Threat At SALT

By LEON DENNEN
NEA Foreign News Analyst

UNITED NATIONS, N.Y.—(NEA) — Does Moscow really want to slow the strategic arms race? This is a question that will not be answered until the SALT negotiations in Vienna reach a more-advanced stage.

President Nixon is cautiously optimistic. U.S. diplomats are encouraged by the fact that their talks with the Russians have been businesslike and free of the usual propaganda.

However, regardless of the final outcome in Vienna, American and Russian negotiators must constantly look over their shoulders at Red China's nuclear potential. The SALT talks can no longer obscure the growing nuclear threat from Peking. It is a "presence" at the talks, all the more menacing because it is unseen.

This was emphasized in congressional testimony by Deputy Defense Secretary David M. Packard and Dr. John S. Foster, director of defense research.

The ranking Pentagon officials spoke on behalf of the Nixon administration's Safeguard antiballistic missiles (ABM) system.

In their view, it would be foolhardy to rely on the U.S. nuclear deterrent when the ABM system can stop any missiles Red China will be able to launch against the United States this decade.

Moreover, Packard and Foster said, nuclear retaliation might not be as effective a deterrent against a Chinese attack as the ABM because there no way to know how much destruction Peking's leaders would be willing to risk in return.

This question is not easily answered. Nevertheless, die-hard opponents of the ABM in the Senate should know what the Chinese themselves have said.

The Chinese leaders have often been quoted as saying that in the event of a nuclear war half of China's population of more than 700 million will survive. They have traditionally placed a low value on human life.

For instance, here is what Marshal Lin Piao, the man designated by Mao Tse-tung as his successor, once told Sam Watson of the British Labor party:

"Even if 200 million Chinese were killed, we would still have 500 million left."

Mao himself boasted, "China alone of all nations of the world could well-afford to suffer two or three hundred million casualties, and so has least reason to fear nuclear retaliation."

Even the more "civilized" Premier Chou En-lai once assured the French statesman Pierre Mendes-France that nuclear retaliation "would not matter at all to the Chinese, who could quite well-afford to lose half their population and yet remain the greatest nation in the world."

What particularly frightens the Pentagon's policymakers is that Mao's view of nuclear war is radically different from their own.

He seems to regard nuclear weapons as "paper tigers" used by Americans and Russians to frighten people. "They look terrible but are not so in fact," he said in a statement on military strategy.

Perhaps Mao is bluffing. And yet he may be actually convinced that China, with its massive peasant population, has a better chance than any other country of surviving nuclear retaliation.

Meanwhile, the Chinese, who recently launched their first earth satellite, are reportedly spending an estimated $1 billion a year on the development of nuclear weapons.

They are still a long way from attaining nuclear parity with the U. S. and Russia. But it is expected that in this decade Peking will be able to deliver warheads at a range of 6,000 miles.

This explains, of course, why Packard and Foster urged in their congressional testimony that there would be further delays in ABM construction.

Washington Window:

Cambodia's Murky Crystal Ball

By EUGENE V. RISHER

WASHINGTON (UPI) — The limitations on America's involvement in Cambodia are still murky.

This much is known:

—At the end of June, all U. S. troops will be out of Cambodia and U. S. warplanes will cease bombing inside the formerly neutral country.

—U. S. troops will not be sent back into Cambodia, but the bombing will be resumed if the security of U. S. forces in South Vietnam is threatened.

This security element is the broad umbrella President Nixon used originally to justify the controversial Cambodia operations. Translated into practical language it means, according to informed sources, that continuing military operations by South Vietnamese forces inside Cambodia will not be supported by American warplanes or advisers.

But American planes will bomb supply trails and storage areas if the North Vietnamese attempt to re-establish their border sanctuaries.

What is less clear is how far President Nixon is willing to go to prevent a Communist takeover in Cambodia.

In the view of some, such a takeover would create a situation similar to what the United States has been fighting for six years to prevent in neighboring South Vietnam.

The emphasis in all the statements emanating from the White House has been on "U. S. security"—that the Cambodian operations were protested by the threat to American forces in South Vietnam.

As far as Cambodia itself is concerned, the official position simply is that the United States supports its neutrality.

The President apparently is counting on the ability of the South Vietnamese army—with some help perhaps from Thailand—to sufficiently bolster the forces of the Cambodian government to deal with the Communists there.

According to administration officials, the President believes that the North Vietnamese no more want to become involved in Cambodia than we do, and their interest there is in having a safe sanctuary from which to conduct operations in South Vietnam.

Nixon's critics will charge that he is waging war in Cambodia through surrogates. The administration position is that this is a legitimate implementation of the Nixon doctrine, outlined in Guam last June, which calls for regional alliances for mutual self protection.

BERRY'S WORLD

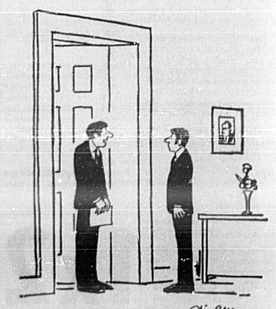

© 1970 by NEA, Inc. Jim Berry

"I'm sorry I can't help you, sir. You'll have to speak to the aide who handles the criticism that the President is too isolated."

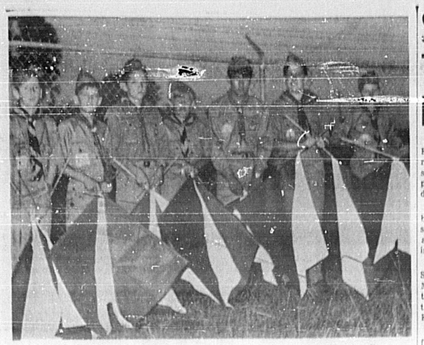

FOREST CITY Boy Scout Troop 7 presented a signal drill at the Boy Scout Show held Saturday night in Kissimmee. Boys include (left to right) Ron Cossin, Pete Small, Steve Spandau, Steve Brown, Robert Nakada, Bill Stirling, and Brian Holmes. (Maryann Miles Photo)

Alcoholics Costing State $5 Million

By JAN MOULDEN
Associated Press Writer

TALLAHASSEE, Fla. (AP)—The $5 million Florida shells out each year to jail drunks represents only a minute percentage of the cost of alcoholism to the state.

The Department of Health and Rehabilitative Services (HRS) estimates there are 180,000 alcoholics in Florida, more than 70,000 of whom are in the employed civilian work force.

A higher absentee rate, lower productivity and a greater accident potential of the working alcoholic is costing Florida industry about $75 million a year.

HRS Secretary James Bax said the state provides treatment for only 3,000 alcoholics each year.

He said a recently opened education facility at Avon Park to train medical personnel in the latest therapy techniques represents a 400 per cent increase over past state efforts in the field.

"But we also need more local halfway houses for alcoholics based in the communities, such as the Chris House in West Palm Beach," Bax said.

Bax said 65,000 arrests for public intoxication are made in the state each year, averaging a cost of $30. Another $10 is required for even a cursory trial and it costs $4 a day to keep an alcoholic in jail.

"In other words we spend four times more to police the problem than we spend to prevent it," Bax said.

Despite the emphasis placed on the chronic drunkenness offender, the group represents only five or six per cent of the alcoholic population, Bax said.

More than 89 per cent of alcoholics fall into skilled labor or higher classes. And there are as many women sufferers as men.

Bax paid special tribute to private organizations such as Alcoholics Anonymous for work toward combating alcoholism.

"Since groups as the AA have made a far more serious dent on the problem than the financially limited programs of state government," he said.

"Alcoholism is by far the most serious drug abuse problem facing the state today," he said. "The cost of crime, economic loss, loss of life, shortened life span and human misery that can be directly attributed to alcohol abuse by adults dwarfs the more publicized yet serious problems connected with use of marijuana and hallucinogens by youth."

Senators Tighten Drug Law

TALLAHASSEE, Fla. (AP)—First offenders get a break but repeaters would find the going stiffer under a Senate-passed proposal revamping Florida's drug abuse laws.

The measure, approved 35-6 by the State Senate Tuesday and sent to the House, would write an entirely new section on drugs into Florida's statutes.

"This bill," said co-sponsor Sen. Elmer Friday, D-Fort Myers, "is an effort to do something comprehensive and realistic about the drug problem in Florida."

The measure provides that first offenders of drug laws can, after serving a probation period, apply to a court and get their conviction and arrest stricken from the record—meaning there will be no record of it on the books.

It further provides that these offenders could swear, without fear of a perjury charge, that the had never been arrested or convicted.

However, the proposed law would be stiffer on second or subsequent offenders.

FAST FREE DELIVERY PH. 322-0642
GET ACQUAINTED WITH YOUR PHARMACIST
Everything for the Sickroom
• Oxygen Therapy Equipment
• Hospital Beds
• Wheel Chairs
• Bedside Commodes
• Walkers
• Crutches
Hearing Aids
Sales and Service For All Makes
GORDON'S DRUGS
(formerly McReynolds Drug Store)
Gordon Kellett—Owner
553 PARK DR. SANFORD

Sanford Vegetable Market

Shipping point information for Tuesday, June 2. All sales FOB for stock of generally good quality, unless otherwise stated.
Sanford - Oviedo - Zellwood District:
Cabbage — Demand Good, Market Steady. 1¼ bushel crates, Domestic Round type, medium-large size $5.00, 50 lb sacks $4.50-4.75, best mostly $4.75, ordinary quality low as $4.00.
Carrots — Demand Moderate, Market Steady. Mesh bags, master containers, 48-1 lb film bags, medium-large size $3.00, 50 lb sacks, large size, loose pack $2.00.
Celery — Demand Moderate, Market Steady. Pascal type, 16 inch crates, 2-3 dozen sizes $4.50. Hearts, crates, film wrapped, 24 count $6.00.
Corn Sweet — Demand Good, Market Steady. Crates, 4½-5 dozens, yellow $2.50. White $3.00.
H. B. Buchanan
Phone 322-8922

BUBBLE BLOWER is Joanne Woodward, Academy Award-winning actress is the wife of actor Paul Newman.

CHECK with george stuart
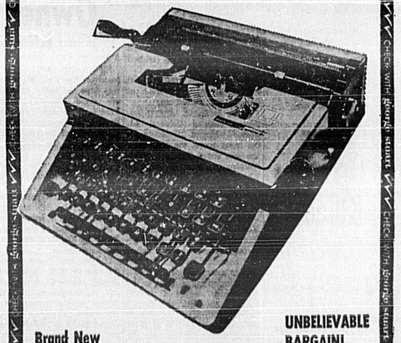
Brand New
UNBELIEVABLE BARGAIN!
OLIVETTI-UNDERWOOD LETTERA 31
Automatic paragraph indentation. Segment shift. A quality portable.
We believe this to be the lowest retail price ever quoted on this top quality machine any place in America — and we do not expect it ever to be repeated.
Regular $54.50
SALE PRICE $34.95
(45 available)
CHECK with george stuart
FLORIDA'S LARGEST BUSINESS SUPPLY DEPARTMENT STORE SINCE 1908
Phone Cherry 1-3431
133 East ROBINSON ORLANDO, FLORIDA

GEORGE STUART'S STORE-WIDE CLEARANCE
SALE Store Hours: 8:15 a.m. to 9 p.m. Monday thru Friday — until 5:30 p.m. on Saturday
Free Statewide Parking
These are Cash Prices but use your bankamericard or Master Charge, or pay in easy monthly installments (low carrying charges).
NOW AT GEORGE STUART'S
Handsome Units for the Home or the Office
These handsome decorator units make work or study a pleasure. Smartly styled. Sturdy. Fit easily into any room decor. Durable Pervenear walnut grain finish. Highly resistive to stains, scratches and burns. Shipped knocked down — easily assembled.
New! CUSTOM-LOOK LIBRARY WALL
Bookcase sections form attractive wall groups!

Here's a great new decorator idea that saves space, adds charm to any home! Sturdy, beautifully detailed units can be installed with or without lower sliding door compartment. Use two, three, four or more sections to fit your own decor scheme. Rich walnut finish is highly resistant to abrasion and stains. Each section 64" high, 29" wide, 9¼" deep. In cartons. Easy to assemble. #02-964-LIB.
Also available in deluxe 80" height unit with seven shelves. 80"x29" wide x9¼" deep. #02-902-LIB. Easy to assemble.
Regular Price Each Section $49.50
SALE PRICE $29.95 per section (20 sections at this price)
Regular Price Each Section $41.50
SALE PRICE $24.95 per section (40 sections at this price)
ENCYCLOPEDIA BOOKCASE
An exceptional value. 28" high, 23" wide, 9" deep. In carton — easy to assemble. #02-010-BKC.
Regular Price $19.95
SALE PRICE $12.95 ea. (48 available)
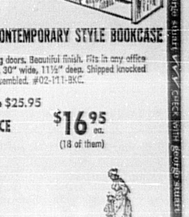
TOP SHELF CONTEMPORARY STYLE BOOKCASE
Double glass sliding doors. Beautiful finish. Fits in any office or home. 32" high, 30" wide, 11½" deep. Shipped knocked down — easily assembled. #02-111-BKC.
Regular Price $25.95
SALE PRICE $16.95 ea. (18 of them)

48" CONTEMPORARY BOOKCASE
Top Quality. Large size. Top to floor side panels. 3 sliding glass doors. 32" high, 48" wide, 11½" deep. #02-115-BKC. In carton — easily assembled.
Regular Price $41.50
SALE PRICE $24.95 (18 at this price)
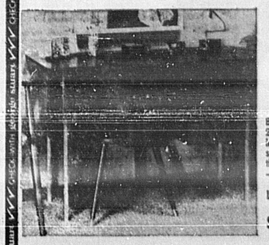
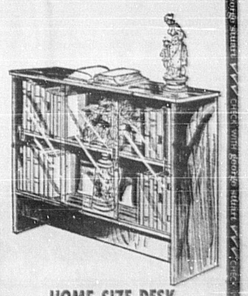
HOME SIZE DESK
Beautiful chrome and walnut 2-drawer desk. Modern styling. 29" high, 48" wide, 20" deep. (Chair and accessories not included.) This is a beautiful desk for home use, for the student, for mom, or for dad . . . for the real estate office, the salesman, or the extra clerk in the office. Knocked down — easy to assemble. #02-062.
Low everyday price $39.50
SALE PRICE $24.95 ea. (45 available at this price)
CHECK WITH george stuart
FLORIDA'S LARGEST BUSINESS SUPPLY DEPARTMENT STORE SINCE 1908
Phones: Orlando-Winter Park 241-3431 — Cocoa 632-1242 — Daytona Beach 255-3202
DeLand - Sanford 668-4436 — South Brevard 262-4576 — Titusville 267-6859

Seminole Hosts Delaney Tonight

The Seminole Big League team will try to make it two in a row tonight as they play host to Delaney Park of Orlando at Cooper Field on state road 419 near Five Points. The team, which plays in Division III, is sponsored by the Seminole Little League. It is an affiliation of Little League of Williamsport, Pa.

LARRY COTE

The team is comprised of 17 and 18 year olds and the league had seven teams in competition.

Last Sunday Seminole knocked undefeated Azalea Park number one 5-0. They were 2-0 on the season and were carrying a 20-game winning streak, stretching back to last year's undefeated season.

Terry Baker was the star of the game as he hurled a six-hit shut-out and managed to keep out of trouble. Tonight coach John Brewer will call on Larry Cote to handle the mound chores. Cote, like Baker, is a Lyman High product.

Mike Weirich will be behind the plate calling the pitches for Cote. Weirich, the leadoff batter, showed much improvement last game, and Brewer looks for him to play a major part in the success of the team.

The probable starting line-up looks like this: Mark Neufeld will be at first base with his brother, Bob, at second; Brian Brewer will be the short stop and Ricky Smith rounds out the infield at third base; Clarence Cain is in left field, Charlie Mathews in center and John Kirkland in right.

Sunday will see Seminole take to the road for the first time. They will be traveling to Eustis for an afternoon contest. They were scheduled to play Eustis last week, but were rained out. A new date has not been set.

Seminole plays a 18-game slate, playing each team in the league three times. They have three double headers on tap for the season, but more could develope due to rain-postponed games.

At the end of the season an all-star team will be selected to represent the division. They will compete first at region and then at state. The peak of competition would be the national championship.

There is no admission charge to the games and everyone is invited to attend. Five of the teams in the league are from Orlando and Brewer hopes to see a fine crowd on hand for the away games as well as the home tilts.

Kiwanis Stops Civitan; Penney's Halts Police 9

JUNIOR MAJOR LEAGUE
Kiwanis 12 - Civitan 2

Game called after five innings when Kiwanis got a ten run lead. For Kiwanis, John Sheffield, Freddie Dunn, and Ken Griffith had two hits apiece, one of Griffith was a tripple, Steve Griffin had a home run. Civitan only got two hits in the game, a double by Danny Gracey, and a single by Charlie Wakefield. Winning pitcher, Steve Griffin, he relieved Michael Gibson who was hurt in the game. Loser, Mark Simcoe.

SENIOR MAJOR LEAGUE
Penney's 9 - Sanford Police 6

Penney's stay in a tie for first place in second half of season standings. For Penney's, Paul Watson had a home run, Tally Franks and Paul Sessions had doubles. Sanford Police only had three hits, all singles, two by Ron Nobles, and one by Frank Sloan. Winning pitcher, Tally Franks, loser, Ron Nobles.

MEN'S SOFTBALL LEAGUE
Wilson Maier 11
Sanford Merchants 7

A night of up-sets in Sanford Men's League. Sanford Merchants second loss in 18 games. For Wilson Maier, M. Stewart was three for four, D. Wall, A. Stewart, and Atkerson were all two for three, one of A. Stewart's was a double. For Sanford Merchants, Lewis was two for three, Somer and Christensen two for four. Winning pitcher, Otkerson, loser, Emerson.

Ellis Raiders 12
Gordon Pills 12

Another up-set. For Ellis Raiders, Harvey and G. Griffin were both four for four. For Gordon Pills, Cook was three for four, Dolgner two for three. Winning pitcher, O. Thomas, loser, Helms.

AMERICAN LITTLE MAJOR LEAGUE
Goodyear 3
Sanford Atlantic Bank 2

An excellent base ball game. Sanford Atlantic Bank out hit Goodyear four hits to two. The Goodyear two hits were both singles by Donnie Williams and Kevin Vazina. For Sanford Atlantic Bank, David Jackson had two hits, one a home run, and Terrell Ervin had two hits. Winning pitcher, Darrell Ervin in relief of Joe Ervin, loser, Gary Scott in relief of Terrell Ervin.

George's 8 - APEX 7

George's got the winning run in the bottom of last inning. For George's, David Lively had three hits, Fred Osborne and Jay Payne two hits apiece, Billy Griffith and Mark Whigham had doubles. For APEX, Gary Tarlton had two hits, Wes Spake and John Doyle one hit apiece. Winning pitcher, Mark Whigham, loser, David Wiggins in relief of Kit Johnson.

Pinecrest Center 7
Florida State Bank 5

Marty Foster helped win his own ball game by hitting two home runs. Winning pitcher, Marty Foster, loser, David Bezwiechin.

SEMINOLE OUTFIELDING STANDOUTS

THESE FIVE are used in the outfield by coach John Brewer of the Seminole Little League. They will be at home tonight against Delaney Park. They are (left to right) Clarence Cain, John Gano, John Kirkland, Rick Smith and Charlie Mathews. (Gary Taylor Photo)

WINNER AT THE SANFORD JUNIOR HIGH Sports Day were: (left to right) front row, Robert Hough, tennis; Charles Yarborough, tennis, John McMullen, bingo; and John Dennis, track. Second row, Roger Mason, softball; Tommy Foster, softball; and Kynn Vezina, running broad jump. (Bill Vincent Jr. Photo)

THE SOFTBALL CHAMPIONS at the Sanford Junior High Sports Day was Coach Jones' gym class. They are (left to right) Herbert Lowry, Charles White, and Charlie Thigpin. Second row, Alvin Williams, Theodore Williams, Larry Forrett, David Rosenar, Raymond Lather, Randy Morgan and Melvin Warren. (Bill Vincent Jr. Photo)

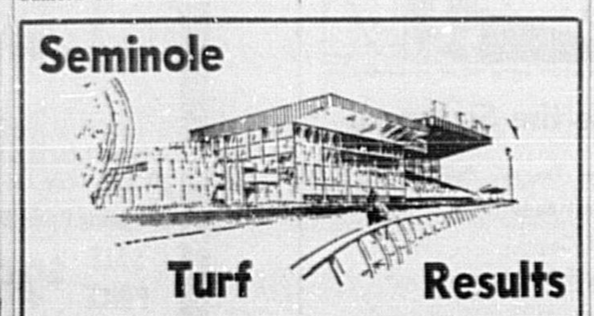

Jockey Steve Miller by winning the fourth race last night aboard Morning Queen and Stormy Bly in the fifth race at Seminole Turf Club, extended his number of wins to 37 victories, five in front of his nearest rival, Orlandoan Jerry Harrison.

Running third in the jockeys' race is Tony Agilar with 25, not close enough to be any threat for a while.

Meanwhile, the punters had a field day in the first four races when Knit N' Pearl came down in front in the first race to start, beating out Sandy De Fran to the wire and returning $7.60.

In the second race the longshot Miss Carl K. outgamed Violet B. to take top honors and rewarding her backers with a $16.80 payoff on the front end.

The Daily Double combination of numbers eight in the first race and six in the second paid a juicy $257.60.

The second race Quiniela with Number Two Violet B. and the winner, Number Six, Violet B. returned a hefty $157.80.

Morning Orphen, coupled with the second horse in the fourth race, Little Castle, for a two-three Quiniela, paid $40.20.

Wednesday and Thursdays entries at Seminole closed much earlier than usual with fine cards programmed for both days, with only one short field on Wednesday's card and two on Thursday's program. The remaining races were well filled with some of the better horses on the grounds.

FIRST RACE RESULTS, 4½ Fur., TIME :55-4/5.
8 Knit N' Pearl 7.60 4.40 3.40
1 Sandy De Fran 12.60 4.00
3 Get Reaping 4.00
Daffy Danny, Hot Shot G., Hello Ludd, Rovin' Dave, Diver McCann also ran.

SECOND RACE RESULTS, 4½ Fur., TIME :55-4/5.
6 Miss Carl K. 16.80 7.20 5.20
2 Violet B 11.80 7.80
7 Lyrindy 3.40
Alroyalda, Jovial Nymph, Ponderosa, King Of Hills also ran.

Daily Double 8-6 Paid $257.60

Quiniela 2-6 Paid $157.80

THIRD RACE RESULTS, 4½ Fur., TIME :55-2/5.
4 Fast Pickin 14.00 5.20 3.40
2 Star Sky 3.20 2.60
6 Distance Booty 4.00
Miss Darbeth, Baby Beauty, Tony B. also ran.

Quiniela 3-4 Paid $22.60.

FOURTH RACE RESULTS, 4½ Fur., TIME :56.
3 Morning Orphen 5.40 3.40 2.60
2 Little Castle 9.80 3.40
5 Personal Pilot 2.40
Dr. Nodaway, Amadi, Kansas Queen also ran.
Quiniela 2-3 Paid $40.20.

FIFTH RACE RESULTS, 6½ Fur., TIME 1:24-1/5.
1 Stormy Bly 3.60 2.60 2.40
2 Famous Wealth 4.00 2.80
6 Flying Limit 2.80
Dot's All, Who Will Pay On Demand also ran.

SIXTH RACE RESULTS, 6½ Fur., TIME 1:26-4/5.
1 Ol Dom Bei 15.00 6.80 3.00
6 Paula's Dream 4.40 2.80
4 Arra's Song 2.60
Laforadora Girl, Brush Beater, Katie's Queen, Jigs and Reels, Tanned Lady also ran.

Quiniela 1 & 6 Paid $21.60.

Big Perfecta 1 & 6 Paid $503.40. 4 winning tickets.

SEVENTH RACE RESULTS, 6½ Fur., TIME 1:25-2/5.
3 War Parade 5.20 3.60 3.40
5 Xtra Thorp 4.80 3.40
2 Dosito 4.20
Spring's Busher, Port Music, Compose also ran.

Quiniela 3 & 5 Paid $29.00.

EIGHTH RACE RESULTS, 7 Fur., TIME 1:30.
2 There Goes Blue 4.60 2.60 3.40
1 Jumart 9.20 5.60
3 Go A Lot 4.20
Cookin' Prince, Jumbo County, Sarasota Suncoast, Noisy Warrior, High Ad also ran.

Quiniela 1 & 2 Paid $13.60.

NINTH RACE RESULTS, One Mile, TIME 1:43-2/5.
3 Impel's Girl 7.80 5.40 3.00
5 Fils De Hilare 7.80 3.40
4 Queen Betsy 4.00
Miss Wiggie, Boy Gal, Hustler John also ran.

Little Perfecta 3 & 5 Paid $66.40.

Total Attendance—1,113.

Total Mutuel Handle—$43,888.

Driver Killed

GOODWOOD, England (AP) — The auto racing world today mourned the death of Bruce McLaren, one of its top drivers. He died Tuesday at 32 in the crash of an experimental car of his own design.

McLaren, a New Zealander, spun out of control in the auto while driving at 180 miles per hour on the Goodwood Circuit and crashed into an earthen bank.

His MD8 sports car broke in two and exploded into flames. McLaren was dragged clear but died in minutes.

McLaren decided against personally competing at Indianapolis last month in order to ready the MD8 for his defense of the prestigious Canadian-American Series races.

His death came on the same track which ended the career of Stirling Moss in 1961. Moss survived a high-speed collision at Goodwood but hasn't raced since.

Slugging

NEW YORK (UPI) — Roy Campanella's 41 home runs for the Brooklyn Dodgers in 1953 are the most hit by a National League catcher during a single season.

Phil Niekro's Butterfly Stings World Champs

By HERSCHEL NISSENSON

Richie Allen, Hank Aaron, Tony Perez and Johnny Bench have set many a pitcher to biting his fingernails, but when Phil Niekro does it the hitters are in the palm of his hand.

The aforementioned sluggers all played long ball Tuesday night, while pitcher Niekro used a one-hour rain delay to give himself an oral manicure and get his knuckleball under control.

Allen crashed two home runs, one a grand slam, and drove in seven runs as St. Louis thrashed San Francisco 12-1; Aaron backed Niekro's four-hit pitching with his first homer in two weeks as Atlanta downed the New York Mets 4-1; Bench drilled two homers and Perez one as Cincinnati thumped Philadelphia 7-2; the San Diego Padres blasted six Pittsburgh pitchers for 19 hits in a 14-8 slugfest and Houston tripped Montreal 6-4.

The other scheduled National League game, Los Angeles at Chicago, was rained out.

In the American League, Baltimore stopped Oakland 5-1, Boston whipped Minnesota by the same score, the New York Yankees edged Kansas City 3-2, Washington nipped the Chicago White Sox 4-3, Cleveland won a doubleheader from Milwaukee 4-1 and 9-5 and California shaded Detroit 3-2 in 10 innings.

Manager Red Schoendienst returned Allen from the cleanup spot to No. 3 in the St. Louis batting order and the slugging first baseman, who hadn't homered in seven games, exploded.

He singled home a run in the first inning, belted a two-run home in the fifth and capped the rout with his grand slam in the eighth. Backed by a 15-hit attack, Steve Carlton held the Giants to four hits—including Willie McCovey's 16th homer—and posted his first triumph since May 11.

The grand slam was the fifth of Allen's career and home run No. 18 for the season.

"The big reason for the change in the batting order," explained Schoendienst, "is getting Allen back up there to No. 3, where he can hurt people even more. I don't care if the score is 10-9 or 1-0, he's in a position now where he's going to be coming up when the game will either be won or lost."

The Mets and Braves, meeting for the first time since last year's NL playoffs, were locked in a 1-1 tie when the rains came in the third inning.

"I didn't like the weather," said Niekro. "The first couple of innings I struggled. The heavy air kept pushing the ball down. During the delay, I bit my fingernails down so I could get a better grip on the ball and I did a lot better."

When play resumed, the Braves went ahead in the fourth on Bob Didier's run-scoring single. Aaron, who hadn't homered since May 17, iced it in the seventh with a two-run shot, his 17th.

"A home run always feels good," said Aaron, "whether you hit 10 in a week, once a week, once a month or once a year."

Owner On Stand

By MIKE RATHET
Associated Press Sports Writer

NEW YORK (AP) — The defense in the Curt Flood case was expected today to put on the stand Cincinnati owner Francis Dale, one of a steady stream of baseball officials testifying that the sport cannot exist without the controversial reserve system.

Mark Hughes, chief counsel for baseball's defendants, estimated it would be the end of the week or the first part of next week before the defense had exhausted its list of witnesses.

Also scheduled to testify today was John Gaherin, chief labor negotiator for the owners.

In testimony Tuesday during the case in Ihich Flood is challenging baseball's reserve system, the defendants called Bing Devine, general manager of the St. Louis Cardinals. Devine traded Flood to Philadelphia in the transaction that provoked the suit. Also called were ABC broadcaster Joe Garagiola and Joe Cronin, president of the American League.

Devine said it was his opinion that "trading contracts of players plays a comparable roll to player development" in building a team. He revealed that the Cardinals had spent $1.75 million for player development and acquisition last year.

Devine also revealed, under cross-examination, that he had exercised the option renewal clause in the player's contract when slugger Richie Allen and pitcher Steve Carlton became holdouts with the Cards earlier in the spring.

Under the clause a player is automatically re-signed. One of the keys to Flood's suit is the contention that when a player is traded without his permission his rights are violated.

Flood also is contending that the option renewal clause enables the sport to operate in restraint of trade within the framework of the reserve system.

Denny Ready To Return July 1

LAKELAND, Fla. (AP)—Suspended pitching ace Denny McLain has denied published reports that he is playing golf instead of readying himself for his scheduled mound debut July 1 when the Detroit Tigers clash with the New York Yankees.

A two-inch rainfall Monday in Lakeland dictated cancellation of his scheduled late afternoon hurling practice, McLain said Tuesday in a telephone interview with a Flint, Mich., radio station. He said he threw for 30 minutes Tuesday and planned to practice batting Wednesday.

"I'm 10 days from being ready to throw for 10 innings," the 31-game winner in Detroit's 1967 season said.

"July 1 it says Denny McLain will pitch, and July 1, I'm going to pitch," he added.

Baseball Commissioner Bowie Kuhn suspended McCLain this spring for his alleged involvement in a Flint-based gambling operation. The suspension ends June 30.

McLain said he expected to see the Tigers, ranked in fourth place Tuesday in the American Baseball League East Division, begin to win a few more ball games.

"There's too fine a personnel in that ball club to continually lose," McLain said.

He said he did not plan on leaving Lakeland until the day before the Tigers' home game with New York because he wants "to take real advantage of our weather down here."

As for the pennant, McLain said he thought Detroit could still capture it. "if we can put it all together in the next 60 days."

"This thing is almost over with, and thank God that it is," he said.

KNOW YOUR ABC'S
A IS FOR . . . ASTROSTAR TIRES
B IS FOR . . . BEST
C IS FOR . . . CAVANAUGH
We Out Service The Rest
CAVANAUGH TIRE SERVICE
1401 S. French 322-2263

Strikes And Spares

BY: JOHN A. SPOLSKI

Things are moving much too rapidly . . . I mean, do you realize that it's already the month of June and some of the summer bowling league teams are now organizing, which means they'll be bowling a very abbreviated season of probably 10 to 12 weeks.

And on top of this, those members are entitled to take two weeks off for vacation and not be obligated to pay any of the bowling fees . . . so, you're talking about an 8 to 10 week schedule.

Just enough to keep you in shape. Not kidding . . . did you know that only one game of bowling is equal to one mile of jogging; insofar as those of you interested in burning off those calories are concerned.

Kids Banquet

Both of our weekly youngster leagues, the Bantams (6 through 12 years of age) who bowl at 9:30 a.m. on Saturdays and the slightly older Jr./Sr.s., who bowl at 1 p.m. will have their end of the season banquet on Saturday, June 13.

Incidentally, it's with a great deal of pleasure that we speak on behalf of all the young bowlers and again thank the Loyal Order of Moose for their interest and sponsorship of this league.

The summer league will start on Saturday, June 20th and is open to the current roster of members as well as any other boys or girls who might be interested in bowling . . . the world's largest participation sport.

★ ★ ★ ★

Ooops, almost forgot to mention that those boys and girls who are bowling in the state tournament in Cocoa on Sunday, June 7th . . . if you're in need of transportation, be at the lanes at 7 p.m. for a free ride.

★ ★ ★ ★

A quickie reminder that the City League (7 p.m.) and the Scratch (9:30 p.m.) and the All Souls (9 p.m.) leagues will all start tonight on their summer schedules.

Speaking of the City League, it would appear that there'll be 10 teams rolling in it this summer and don't forget . . . this Saturday at 7 p.m. here it the Trophy Lounge, the end-of-the-season banquet and prize distribution.

★ ★ ★ ★

A rather spotty participation in this past week's Adult-Youngster Tournament . . . everyone's hoping for a beter response Saturday one week, one June 13th. There are two squads times — 3 and 5 p.m. with more than a few of the kids still looking for partners.

So Long, Reverend

It was a moist night last Friday when the men and women of the Community United Methodist Church bowling league assembled to try to topple timber . . . what with geting the word that their very popular and personable minister and his family would be leaving the area shortly.

Rev. Delmas Copeland and his wife Nancy showed 'em no mercy,' however, as each rolled a 189/504 and 154, respectively. On behalf of all the keglers, though, we do want you all to know how much you'll be missed and do hope that your new schedule will permit you with enough free time to occasionally stop by and chat with all of your many friends in this area.

Recognizing some of the others who bowled well this past week . . . Joe Sibley 179/524, Bob Williamson 186/526, Frank Van Sickle 198, Reinhold Frickel 188, Jack Methwin 203/550, John Iddings 194 and his wife Martha with a 197.

The really, really big one for the night fell to Scotty Cleland and his 242/584 combination.

★ ★ ★ ★

SEMINOLE MEMORIAL HOSPITAL continues to have their own kind of fun on Friday evening with their mixed league . . . Esther Lansing 131, Sarah Skipper 145, Ward Murphy 165, Bob Meyers 207, Jill Aycock 142, Betty Hunt 158 and John Hunt 162.

See what we mean? It isn't only high scores that count in bowling . . . it's the fun of being with friends on a weekly basis and on occasion, unloading a huge effort and these same friends sharing in the enjoyment with you. I suppose that's actually what makes bowling the world's largest participation sport . . . it's open to both sexes and knows no age limits.

Witt's Spectacular Series

Although it happened on the last night of the Dekle's Classic Scratch League last Wednesday and most of the keglers had already left the bowling lanes, it's not to go unrecognized . . . Don Witt entered the triplicate club (where all three scores are identical). And he did it with a great big splash, 'cause each of the games was right on the nose, an even deuce — 200.

This is his second or third 600 set, after a very long drought, and should signal the start of bigger and better scores for Don on a weekly schedule.

There were a couple of others who should be saluted, also . . . Charley Gee 228/614, Jr. Lewis 221/570 and his teammate Reggie Sigmon chipped in with a 203, 211/609. Gill Filegar of the Capp's Mens Store went out in fine fashion, too, with his 215, 222/622, while Wes Scott had a 213, 201/574 and Jim Lamb bowled a 210/572.

★ ★ ★ ★

The crowds are still as big as ever here at the lanes on Saturday nights . . . all hoping that they'll leave with their pockets bulging with the long green. Moonlight Bowling continues to offer its appeal, and rightly so, cause it doesn't matter how good or poor a bowler you are . . . your chances of being a winner are as good as the guy or the gal on the next pair of lanes.

It always gets underway around 7 p.m. on Saturday and then by 8 o'clock, there's a little bit of a waiting list for open lanes.

Those who've been taking advantage of the free bowling lessons each Saturday morning at 11:30 are showing signs that the time and effort are starting to pay off in improved scores, too.

★ ★ ★ ★

These lessons are open to adults and youngsters, and for the beginners as well as those who've been bowling before, but may have gone into a slump. We'll try to help you to keep 'em on the lanes and get nothing but strikes . . . (and then you can teach us the secret, O.K.?)

Tom Seaver Tells About His Boyhood Idol

By TOM SEAVER

NEW YORK (NEA) — An hour before I pitched the first game of a doubleheader against the Chicago Cubs at Shea Stadium, I sat in our clubhouse and passed the time with Hall-of-Famer Lou Boudreau. Naturally, the subject of our conversation was baseball.

We jumped from league to league and from player to player and, as I usually do when I talk to men who have been in baseball longer than I've been alive, I asked him a very common question of mine.

"Lou," I said, "who is the best ballplayer you ever saw?"

I'm not going to put Lou on the spot by revealing his answer, but I will tell what the consensus answer to that question has been from among all the people I've asked. Ranging from Boudreau to Al Barlick, who has umpired in the National League for 30 years, two names seem to predominate — Joe DiMaggio and Willie Mays.

Invariably, I ask another question: "But what about Henry Aaron?"

Just as invariably, I get the same reply: "Yes he's there, too, but nobody notices him."

It's difficult to imagine, but many people do feel this way about Henry Aaron. For years, he has led the major leagues in anonymity. Few superstars in the game have achieved as much as Henry Aaron and received so little recognition for it.

Many people who claim to be baseball fans never really noticed Aaron until he hit his 500th home run and his 3,000th base hit. But from his rookie season with the old Milwaukee Braves in 1954, he has steadily maintained a lifetime average of .315 and has played in every All-Star game since 1955 — 15 straight.

I guess it's no secret that Aaron was my boyhood idol. I remember vividly the first time I faced Henry in a major league game. It was in 1962, my rookie season with the Mets, and when he came up to the plate I deliberately turned my back and looked out into centerfield. Yet I knew exactly what he was doing as he stepped into the batter's box because I had all of his mannerisms memorized.

I finally had to turn and face him and I was obsessed with it all. It was like a game within a game, but Henry had no idea what was going on inside my head. My third pitch to him was an inside fast ball and Henry bounced into a double play.

The next time Henry came up, I was thinking like a rookie and said to myself, "Inside fast ball, double play." I threw him the same kind of pitch and this time he hit it 400 feet for a home run. I learned something there. I wasn't the only one who was thinking. Henry obviously was thinking too — "Kid pitcher, inside fast ball last time up, double play. He'll come back with it."

The next day, before the game, I walked past Henry and he said to me, "Throwing pretty hard out there, kid." I was too nervous to say anything back to him, so I just nodded. Meanwhile, I could feel the blood rushing to my face and I must have been a bright shade of red.

The reason Henry meant so much to me when I was a young boy was because he represented what I thought a true professional should be. When you needed a crucial hit, he seemed to deliver. He made the most difficult catches seem routine with his colorless style. If you needed a stolen base, he could get that for you, too. When he was 34 years old—two seasons ago—he still managed to steal 28 bases.

This season, at 36, Henry is off to an unbelievable start. He remains the only man in baseball who still has a chance to equal—and surpass—Babe Ruth's all-time record of 714 home runs.

Many people, it seems, have waited for Henry to reach the year when age finally takes its toll. They must be wondering if that year will ever arrive. Last season, Henry answered the calendar by hitting a personal high of 45 home runs and leading Atlanta to the Western Division championship in the National League.

This year, if he continues his present pace, I figure 50 home runs is not impossible for him. I don't play the outfield, and I don't play for the Braves, but I can say that I've always wanted to be a Henry Aaron-type of player. It's the combination of professionalism and achievement that makes him so unique in my mind.

Henry Aaron, I like your style.

Motor Parts Blanks Lum's, 15-0

Joyce Clutter hurled a three-hit shutout last night in Women's Softball action at Cooper Field as Motor Parts bombed Lum's Restaurant 15-0. Motor Parts scored two in the first, six in the second, five in the fourth and two in the fifth to clinch the win.

Judy Clarke and Sandy Hammond slammed doubles for Motor Parts, while Shirley Craddock had two hits. Janet Maples had a double for the losers. Dee Simonelli and Pat Young collected the other two Lum's hits. Joyce Clutter went the distance for the win; Helen Horton was the losing pitcher.

Gordon's Drugs built up an early lead and then held on for dear life as they downed Dearborn 14-9. Gordon's scored three in the first and four in the second for a 7-0 lead. Both teams scored a pair in the third, but Gordon's outscored Dearborn 4-2 in the fourth.

Dearborn tried to peck away at the lead, but fell short. They scored three in the fifth and a lone run in both the sixth and seventh.

Sherry Koke paced Gordon's Drugs as she slammed a home run and a single. Lou Stuessy and Debbie Green each had three hits. Gay Echols had a double.

Pat Waters had a hot bat for Dearborn as she slammed three hits. Linda Morgan and Nora Nelson each had two hits. One of Nelson's was a double. Judy Harrlott had a double.

Vickie Boyd was the winning pitcher, while Carolyn Grooms suffered the loss on the mound for Dearborn.

Tomorrow night's action will feature Gordon's and Wilson Maier at 7:30 p.m. with WHOO and Dearborn tangling at 9 p.m.

MAJOR LEAGUE standings

By THE ASSOCIATED PRESS

American League

East Division

	W.	L.	Pct.	G.B.
Baltimore	34	15	.694	—
New York	27	23	.540	7½
Wash'n	23	24	.489	10
Detroit	21	24	.467	11
Boston	21	25	.457	11½
Cleveland	18	27	.400	14

West Division

	W.	L.	Pct.	G.B.
Minnesota	31	14	.689	—
California	31	17	.646	1½
Oakland	25	24	.510	8
Kansas City	19	28	.404	13
Chicago	18	30	.375	14½
Milwaukee	15	32	.319	17

Tuesday's Results

Baltimore 5, Oakland 1
Cleveland 4-9, Milwaukee 1-5
California 3, Detroit 2, 10 innings
Washington 4, Chicago 3
New York 3, Kansas City 2
Boston 5, Minnesota 1

Today's Games

Baltimore (Cueller 5-3) at Oakland (Fingers 3-3), N
Detroit (Lolich 6-5) at California (Messersmith 5-4), N
Cleveland (Hand 0-4) at Milwaukee (Krausse 3-8), N
Chicago (Johtn 4-7) at Wash'n (Coleman 3-3), N
Kansas City (Drago 3-3) at New York (Kekich 1-1, N
Minnesota (Zepp 1-0) at Boston (Siebert 4-2, N

National League

East Division

	W.	L.	Pct.	G.B.
Chicago	25	20	.556	—
New York	25	24	.510	2
St. Louis	22	24	.478	3½
Pittsburgh	24	27	.471	4
Phila'phia	20	28	.417	6½
Montreal	16	31	.340	10

West Division

	W.	L.	Pct.	G.B.
Cincinnati	37	14	.725	—
Atlanta	28	19	.596	7
Los Angeles	29	20	.592	7
San Fran.	24	27	.471	13
Houston	22	29	.431	15
San Diego	23	32	.418	16

Tuesday's Results

Houston 6, Montreal 4
Atlanta 4, New York 1
Cincinnati 7, Philadelphia 2, eight innings, rain
Los Angeles at Chicago, rain
San Diego 14, Pittsburgh 8
St. Louis 12, San Francisco 1

Today's Games

Los Angeles (Foster 3-5) at Chicago (Holtzman 6-3)
San Diego (Dobson 3-5) at Pittsburgh (Blass 2-7), N
San Francisco (Puente 1-3) at St. Louis (Taylor 1-3), N
New York (Seaver 7-4) at Atlanta (Jarvis 5-3), N
Philadelphia (Short 3-5) at Cincinnati (Nolan 6-2), N
Montreal (Wegener 0-0) at Houston (Griffin 1-6), N

REMEMBER WHEN . . .

By GARY TAYLOR

Editor's Note: "Remember When" will be a weekly feature of The Sanford Herald Sports section. Herald Sports Writer Gary Taylor will dig back into the files of The Herald, searching for interesting bits of information of five, ten, 15 and 20 years ago. It is impossible to go back further than 20 years, as there was no complete Sports section in The Herald.

This week in Sports:

1950

The Sanford Giants captured the spotlight on the sports pages all through the week. They were currently in fourth place in the Florida State League.

They had two games during the week and lost the first to the Leesburg Packers, 8-7. They came right back against Leesburg the next day and dropped them 10-1. Clyde Stevens hurled a three-hitter for the Giants.

1955

It's no longer the Sanford Giants. Now the Florida State League entry from Sanford is the Sanford Cardinals. They are a farm club of St. Louis. Sanford started the week off with a 6-2 loss to West Palm Beach. Harry "The Hat" Walker, the St. Louis manager, announced that the Cardinals would hold a try-out camp later that month in Sanford.

Sanford broke a losing streak later in the week with a 9-5 win over Gainesville. Mrs. Babe Ruth was in the area and Herald Sports Writer Claude Rose interviewed her for The Herald as she recalled the shot he called. June 2, 1955 marked the 20th anniversary of his retirement.

1960

He didn't wear the mod clothes; his hair was not long; but he had the nose that resembled a hawk's beak. He was the first baseman for the Sanford Greyhounds, a farm team of the Kansas City Athletics.

He was none other than the Hawk, Ken Harrelson, a slugging star of the Cleveland Indians. But back then he was noted for his hitting as much as his fielding. In addition to playing at first base, he played in the outfield.

Another member of the team, and part of the double play combination that featured Harrelson, was Chico Davis of Sanford. The Greyhounds beat Leesburg 2-0 with a pair of double plays. The time: a remarkable 1 hour and 42 minutes.

Seven Sanford Golfers were in the National Pee Wee Golf Tournament at the Rio Pinar Country Club. Some of the names are familiar today. They were Bobby Lundquist, Jeff Williams, Roth Vihlen, Sally Anne Spencer, Linda Kay Spencer and Edward Hamilton.

Bobby Johnson fanned 13 as he led Rotary to a 3-1 win over CPO in the Babe Ruth League. The same night saw the Greyhounds roll over Leesburg 7-1.

1965

A new head football coach is named at Seminole High. Jim Pigott is leaving. He is taking a position at West Palm Beach. The new coach comes from Brooksville. There he was the head coach. Here, he is no stranger. Buck Metts returns to his alma matter. Metts had played for Seminole High and then later had starred for Florida State University.

Gary Maples hurls Elks to a 10-0 win over Kiwanis. He allows two hits, though, and loses his string of no-hitters after three. He has now pitched 35 consecutive scoreless innings.

WILSON MAIER of the Women's Softball League consists of (left to right) front row, Leona Monnett, Patty Carlton, Frances Thompson, Stephanie Treadway, Shirley Thompson, Beverly Thompson (bat girl) and coach Doug Thompson. Second row, coach Marty Smith, Cindy McDonald, Marty Martin, Esther Houghton, Jo Opisso, Pat Shivers, Sheila Blackburn, Kathy Smith and Bonnie Godwin.

SJC Thinclads Receive Scholarships

Eleven members of the Seminole Junior College track team have received scholarships to four-year universities. Heading the list is All-American Charles Buck, who won the Javelin throw at the national track meet last month.

Buck has received a scholarship to attend Florida State University. Three Raiders will attend Troy State University in Alabama. They are Dale Burkhart, Rick Clark, and Mike Varnum.

James Whyte will attend the University of Florida. Francis Baldwin will attend Dallas Baptist College in Dallas, Texas. Bruce Hogan received a scholarship to Lamar State in Beaumont, Texas.

Track coach Roger Thomas will be leaving Seminole Junior College for Western Carolina University in Cullowhee, North Carolina. There he will be track coach and assistant professor in the Athletic Department.

Four of the Raiders will stay with Thomas as they have received scholarships to the same school. They are Roy Bryan, Steve Fleming, Martin O'Neil and Barry Mesa.

SJC Athletic Director Joe Sterling told The Herald that he is in the process of taking applications and screening applicants for the position of track coach. He expects to announce the signing of a new coach by the latter part of this month.

Brisco Defends Title Next Week

Moments before the scheduled Texas Tornado Match at the Orlando Sports Stadium Monday night, Thunderbolt (Green Power) Patterson came to ring side in a wheel chair with his leg in a cast.

Patterson said "somebody" broke his foot and pointed at Hiro Matsuda, but did not call him by name. Rumor among some of the wrestlers was that Patterson was "just trying to avoid some of the stiffer competition."

Jack Brisco pinned the Missouri Mauler to win the match. Brisco was teamed with Matsuda, while the Red Menace replaced Patterson.

Next week Brisco will defend his Florida Heavyweight title against the Mauler. Dale Lewis, who illegally entered the ring Monday night, will be banned from the Sports Stadium.

For the second straight week, Mr. Saito and Danny Miller battled to a time-limit draw. Miller claimed this week that Saito used Karate when the referee wasn't looking.

Next week they will meet in a specially sanctioned grudge match to a finish. Karate will be legal and Miller will have his fists taped and wear a leather steel-studded "anti-Karate collar."

In other matches, Dale Lewis retained his Southern Heavyweight belt as he used a Japanese sleeper hold on big Jim Wilson. El Gran Lothario used a reverse leg full nelson to beat Pepe Gomez. Outlaw pinned Al Valesco to win the tag team match. The Red Menace took the opener over Tony Romando with a body press.

In other action set for next week, El Gran Lothario and Argentina Apollo will defend their Florida Tag Team Championship against the masked Outlaws. Hiro Matsuda will meet El Lobo, Tom Jones will tangle with Bob Roop and Louie Tillet will meet Pancho Rosario in the opener.

Good Shooter

DENVER, Colo. (AP) — Lee Bierbaum, never had seen a professional hockey game before, much less held a hockey stick in his hands, won $100 by poking the puck 120 feet into a small hole in a board over the nets. This was a between-periods feature of a Denver Spurs games in the Western Hockey League.

TIDES

DAYTONA BEACH

	HIGH A.M.	HIGH P.M.	LOW A.M.	LOW P.M.
Wednesday	8:03	8:27	1:58	1:46
Thursday	8:51	9:15	2:40	2:38
New Smyrna			5	5
Cocoa Beach			20	24
Sebastian			25	25

PORT CANAVERAL

	HIGH A.M.	HIGH P.M.	LOW A.M.	LOW P.M.
Wednesday	7:31	8:19	1:37	1:49
Thursday	8:13	9:01	2:19	2:31
Melbourne Beach			10	16
Vero Beach			37	32
Fort Pierce Inlet			37	22

(All Tides subject to wind conditions)

NL Franchises

NEW YORK (UPI) — A total of 28 cities have held franchises in the National League since 1900.

SPEED
DOMESTIC
IMPORTS
HOURS: Mon thru Sat. 8-6 Sun. 8-6
MIXON AUTO PARTS
222 MAGNOLIA AVE. SANFORD 322-0808

WEEKDAY SPECIAL!
SUMMER RATES EFFECTIVE NOW
18 HOLES
Green Fees for Two $9.00 plus Tax
Plus Gas Cart
WEEKDAYS $2.50
WEEKENDS $4.00
TWILIGHT $2.00 AFTER 3 P.M.
Vince Payson Club House Mgr.
Special Groups Welcome.
Superb Dining - Lunches - Bar.
PH. 831-4299
Visit "The Trap" Driving and Practice Range
Semi-Private Memberships Avail
Jimmy Jones Pro.
Lessons Available
LAND O'LAKES COUNTRY CLUB
Casselberry, Fla.
Phone 838-2599
Spec. Rates for Golf Leagues

SANFORD-SEMINOLE JAYCEES honored the young men of their organization who have contributed the most to the chapter at a banquet at the Mayfair Country Club. Taking the honors are Dennis Dolgner, Spoke; Cozmo Mizell, installing officer; Wayne Albert, President's Award; Fred Leone, Spark Plug; Sid Vihlen, state director; John Morris, president, and Wendell Agee, President's Award. (Charner Leone Photo)

Morris Selected As 'Key Man'

By CHARNER LEONE

John Morris received a plaque honoring him as the Key Man for the Florida Jaycees and was installed as president of the local chapter of the world-wide organization of young men who are in training for service and leadership to the community.

Cozbo Mizell, regional and national director installed Morris and the new officers of the club. Taking office were: Fred Leone, first vice president; Dennis Dolgner, second vice president; Dave Barrien, third vice president; Wade Hancock, secretary, and Carl Smith, treasurer.

Directors for the year will be Bob Johnson, Dr. G. W. Edwards, Vic Gischler, Wayne Keeling, Robert Murrie, and Larry Hodges. Immediate Past President Sidney Vihlen Jr., will assume office as State Director.

Award winners for their participation during the past year are: Fred Leone, Spark Plug; John Morris Key Man; Dennis Dolgner, Spoke, and a Special President's Award went to Wayne Albert and Wendell Agee for their work at the Big Tree Park.

The Jaycee auxiliary, the Jaycettes were installed by the new president, John Morris. Taking those offices were: Mrs. David Robb president; Mrs. Todd Sloan, vice president; Mrs. G. W. Edwards, recording secretary; Mrs. Fred Leone, corresponding secretary; Mrs. Glen Flanary, treasurer, and Mrs. Larry Hodges and Mrs. John Smith, directors. Mrs. Wallace Hall, immediate past president will serve as the State Director.

Red Cross Lifesaving Classes Being Offered

Mrs. Marion Eggers announced that an American Red Cross Senior Lifesaving class will begin at her pool near Lake Howell Monday, June 6 at 7:30 p.m. Enrollment in this class is limited, so Mrs. Eggers suggests reservations be made soon by phoning her in the evenings at 671-9653.

The Senior Lifesaving Course is made available to skilled swimmers aged 15 years or older. The individual is taught to recognize unsafe swimming places and means of improving them. He is taught safe swimming practices, causes of drownings, and means to help prevent drownings.

EIGHTH grade graduation exercises were held Saturday morning at St. Mary Magdalen Catholic School, with outstanding students receiving special recognition. Students include (left to right) Terri Hinton, American Legion Award; Noreen Armstrong, Knights of Columbus award; Howard Stagp, American Legion Award, and John Rodriguez, Knights of Columbus award. (Maryann Miles Photo)

THREE girls receiving outstanding service award at St. Mary Magdalen Catholic School include (left to right) Janice Green, Cheryl Nieni, and Denise St. Lawrence. The are looking over their diploma with Father Joseph Nolan, one of the priests from the church, who participated in the graduation exercises. (Maryann Miles Photo)

NEED
$ MONEY $
SEE ME
RAY LEGG
SOUTHERN DISCOUNT
2019 FRENCH AVE.
SANFORD
OR CALL
323-2610

$1.278 Billion Appropriations Studied

Solons Delve Into Spending Bill

By RICH OPPEL
Associated Press Writer

TALLAHASSEE, Fla. (AP) — The Legislature takes up today a $1.278 billion appropriations bill. Democrats claim is "right on the nose" and Republicans contend is at least $28 million in the red.

Opposition to the 1970-71 state budget proposal steadily mounted from Republican quarters, but there was no clear indication of a veto by GOP Gov. Claude Kirk.

House Appropriations Chairman Ralph Turlington, D-Gainesville, dismissed Secretary of Administration W. Samuel Tucker's analysis that the bill was $28 million above expected revenues as incorrect.

Turlington said the bill was within 1 per cent of estimated revenues — placed at about $1.284 billion including carryovers — and a modest withholding of reserves would avoid any possible deficit.

He noted that Tucker, Kirk's chief budget adviser, last year predicted the state would end the fiscal year this June 30 with $400,000 in surpluses. The actual amount will be about $53 million, said Turlington.

"It's a sound bill," he said. "The Republicans are just disappointed in not having a political issue. This bill meets every standard Republicans set two weeks ago.

"We delivered and its darn near killing them."

House Republicans voted unanimously in caucus Tuesday to oppose the bill, and Senate Republican Leader Warren Henderson of Venice said he doubted if GOP senators would accept the proposal if it were $28 million above revenues.

HEADQUARTERS FOR
JARMAN
SHOES FOR MEN
DON'S SHOES
Sanford & Longwood Plazas

Packaging Bill Is Killed

TALLAHASSEE, Fla. (AP)— Lobbyists cited the dangers of pollution posed by indestructible plastic containers Tuesday night as a Senate committee rejected a clear meal packaging bill passed by the House.

The action probably doomed chances of it becoming law this session.

However, he acknowledged the opaque plastic containers his firm made also were hard to destroy. He said he opposed the bill because it would prohibit the use of his firm's trays.

Sen. Jerry Thomas, D-Jupiter, committee chairman, jokingly asked the committee secretary to "take note" that Smith opposed pollution. Smith also represents phosphate interests.

McHenry Jones of St. Regis said requiring plastic containers would raise the cost of packaging by 4 to 25 per cent in addition to adding to the pollution problem.

Phyllis Cole of Miami, representing the Florida Consumer Association, said stores conceal fat, bone, gristle and inferior meats by using the pulp and opaque plastic containers.

The measure by Rep. Richard Renlik, D-Miami, failed to gain the recommendation of the Senate Agriculture Committee on a 5-5 tie vote.

"I think this is a real letdown to the consuming public of Florida. The House passed it 85 to 25," said Renick, who ushered the bill through the Senate Commerce Committee Monday.

Lobbyists for St. Regis Paper Co., a manufacturer of pulp and paperboard meat packages, and for Mobil Chemical Co., a maker of opaque plastic containers, cited the hazards of pollution in opposing the bill.

Chesterfield Smith of Lakeland, speaking for Mobil, said the bill had a "laudatory purpose" but it would "further clutter up the earth" with the hard-to-destroy plastic containers.

However, he acknowledged the opaque plastic containers his firm made also were hard to destroy. He said he opposed the bill because it would prohibit the use of his firm's trays.

Sen. Jerry Thomas, D-Jupiter, committee chairman, jokingly asked the committee secretary to "take note" that Smith

CHECK with george stuart ✓✓✓ CHECK with geo
GEORGE STUART'S
CLEARANCE
Save 20 to 50%
✓ OFFICE FURNITURE
✓ OFFICE MACHINES
✓ OFFICE SUPPLIES
george stuart
133 East Robinson
DOWNTOWN ORLANDO
✓✓✓ CHECK with george stuart ✓✓✓ CHECK with

Wall Street Chatter

NEW YORK (UPI)—An important aspect of the latest rally that should be mentioned was that the primary change was in "investor psychology rather than market fundamentals," Newton D. Zinder of E. F. Hutton & Co. says. Until there is a change in the fundamentals Zinder believes, "one must assume that the current rally is primarily technical in nature." He notes that no base pattern has been formed and last week's lows, not tested, adding that not until one of these conditions occurs "can we look upon the current rally as the beginning of a new bull market."

Despite the favorable market conditions at the end of last week Robert P. Colin of Faulkner, Dawkins & Sullivan does not believe that the advance is indive of a "quick and facile recovery, similar to those of the 1950's and 1960's." In his view, the present "widespread social, political and economic dislocations" point to the economy and the securities markets "moving into a period of under-utilization of resources: natural resources, labor resources and money resources."

If investors didn't take advantage of last week's rally they "shouldn't feel that they've missed the boat," the Indicator Digest says. The formation of a base capable of supporting a bull market, the newsletter believes takes weeks and even months of consolidation (and) shrewd investors wait patiently for the long-term indicators to turn favorable" during the period of consolidation. As an example, the newsletter notes that after a sharp technical rally in 1962, "a better buying opportunity appeared when the market went to a new low that June and yet another buying opportunity occurred the following October when that low was successfully tested."

Penneys
AUTO CENTER
Don't let a needless highway breakdown spoil your vacation!
YOU'VE WAITED ALL YEAR . . . PLANNED AND PLANNED . . . MAKE SURE AN ENGINE TUNE-UP IS ON YOUR LIST!
OUR COMPLETE FOREMOST® ENGINE TUNE-UP INCLUDES ALL PARTS AND LABOR!
15.88 4 CYLINDER* 19.88 6 CYLINDER* 23.88 8 CYLINDER*
Our trained specialists install new points, plugs, condenser, rotor and distributor cap! They adjust cam dwell, timing and carburetor. The result . . . more "pep" better mileage, more enjoyable driving!
*most American cars
GET AN EXPERT FRONT END ALIGNMENT . . . LONGER TIRE MILEAGE!
COMPLETE 6.95
We adjust camber, caster, toe-in! Prolong tire life, ends front wheel "wander"!
CLOSEOUT! SAVE $30! PINTO JR. CB TRANSCEIVER!
ORIGINALLY $89 NOW $59
This famous low priced unit is now an even bigger value! Solid state circuitry. Six channel capacity; channel 9 supplied.
DRIVE IN! CHARGE IT! Sanford Plaza Auto Center OPEN 8 AM TO 9 PM MONDAY THRU SATURDAY

Opens Way For Presidential Drive

Wallace Captures Election

By RAYMOND M. LAHR
United Press International

George Corley Wallace won the Democratic nomination for another term as governor of Alabama Tuesday and gained a forum for another third party campaign for the presidency.

"Alabama still keeps her place in the sun and will be heard all over the country," he told a victory celebration.

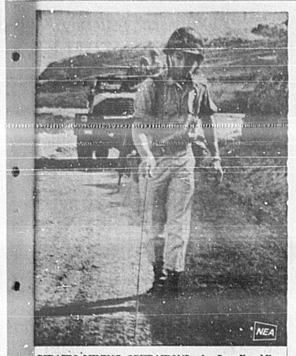

ISRAELI MINING OPERATIONS. An Israeli soldier probes for mines while patrolling a dirt road along the Jordanian border.

Wallace, governor from 1963 to 1967 and American Independent party candidate for the presidency in 1968, defeated Gov. Albert P. Brewer in a runoff primary by exploiting the white backlash vote in a racially sensitive Southern state.

Competing with Alabama for national attention was California, where the Vietnam War and student unrest overshadowed state issues, particularly among Democrats, in primary contests.

Jess Unruh, assemblyman and former speaker backed by foes of the Vietnam War, claimed the California Democratic nomination for governor on the basis of early returns. His opponent war Mayor Sam Yorty of Los Angeles, who supported Nixon's war policies.

But in the Democratic senatorial primary, Rep. John V. Tunney held a narrow lead over Gov. George E. Brown Jr., who had more organized support in the peace movement.

Gov. Ronald Reagan of California was renominated in the Republican party without opposition. Sen. George Murphy won the Republican renomination against industrialist Norton Simon, who conceded defeat with only a fraction of the votes counted.

In other states.

Senate Democratic Leader Mike Mansfield easily won renomination over two minor opponents in Montana. Harold Wallace, Missoula sporting goods dealer, was unopposed for the GOP senatorial nomination.

New Jersey Democrats renominated Sen. Harrison A. Williams Jr., over state Sen. Frank J. Guarini, candidate of the powerful Hudson County (Jersey City) Democratic organization. Former Republican state Chairman Nelson G. Gross easily won the GOP Senate nomination.

In New Mexico, Gov. David Cargo lost the Republican senatorial nomination to Anderson Carter, a conservative former Democrat. Sen. Joseph M. Montoya easily won renomination in the Democratic primary.

Iowa Democrats chose former Lt. Gov. Robert Fulton over state Rep. William Gannon to run against Gov. Robert D. Ray, who was unopposed for Republican renomination.

Polled Businessmen Oppose Inflation Efforts

By BROOKS JACKSON
Associated Press Writer

WASHINGTON (AP) — Three of four businessmen in a new poll say the government's anti-inflation efforts have flopped, echoing the persistent sentiment of organized labor and a group of congressional Democrats.

Of the 712 businessmen answering a poll by the U.S. Chamber of Commerce magazine Nation's Business, 540 said President Nixon's efforts were going badly or that there was no improvement in inflation.

"We have the worst inflation in 20 years," AFL-CIO economist Nathan Gaffinger said Tuesday. "I would not rule out depression, but the current situation certainly is one of economic recession, and the economic recession is getting worse."

In other developments Tuesday the stock market's four-day rally stalled after a gain of nearly 80 points. And House Democrats introduced a bill to give the President power to impose the wage-price controls he opposes.

The Nation's Business survey will be published in the magazine's July edition. Every three months the magazine polls one of two alternating groups of 1,500 businessmen. About half respond each time.

This time 712 responded, with 540 seeing no improvement or worse and 172 seeing at least slight improvement. Six months ago, when the same 1,500 were polled, 762 responded. Of them only 344 saw no improvement or were dissatisfied, and 417 saw at least some improvement.

Labor's Goldfinger, after noting the sharpest rise in living costs in two decades, went on to say, "We have the sharpest increase in unemployment in 10 years. We have sky-high interest rates—higher than at any time in the past two years or more."

He spoke on the AFL-CIO-sponsored Labor News Conference program on the Mutual Broadcasting System.

He repeated the AFL-CIO's offer to support controls if Nixon finds them necessary and if they apply equally to prices, profits, dividends, rents and corporate salaries as well as wages.

Meanwhile 12 Democrats—all members of the House Banking Committee—introduced a bill that would give Nixon standby powers to impose such controls. Hearings were set for June 16.

The Banking Committee's senior Republican, Rep. William B. Widnall of New Jersey, already has called the bill a political ploy. The administration has opposed controls as unworkable.

Indochina Report Due

WASHINGTON (AP) — President Nixon goes on national television tonight to issue an Indochina progress report, just hours after a key Senate vote on limiting his future Cambodian policy.

The Senate test was on an administration-backed proposal by Kansas Republican Robert J. Dole designed to negate the Cooper-Church amendment that would bar funds for U. S. operations in Cambodia after June 30.

Although defeat of the Dole proposal, which called for allowing the President to use U.S. forces in Cambodia as long as American troops were held prisoner there, had been expected, the action reportedly would not affect Nixon's remarks, scheduled for 9 p.m. EDT.

The President set his speech after meeting with defense and military leaders over the week-end when he reportedly was given optimistic accounts of the month-old Cambodian campaign.

Blackburn Calls First Witness

By MARION BETHEA

As anticipated by court attaches, the state has rested its case in the morals trial of Marlan Blackburn. The trial was considerably late in commencing this morning, due to Judge William Akridge, known for his courtroom punctuality, granting the defense a brief "coffee break." This lasted until 11 a.m., although court was to convene at 10. It was assumed that the length of time consumed by the defense was to discuss strategy.

Defense Attorney Edward Hanlon, in his opening statement, said that the defense would prove that the defendent was not present at the time the alleged incident at the Regency Apartments occurred, that he left the apartment and went to a bar, talked, drank and left. Hanlon further elucidated that Blackburn made several phone calls, and was in the company of several persons at the Party Club. Blackburn, immaculately attired in an ebony suit, white shirt, and crimson tie, listened intently, obviously in a relaxed mood.

The first witness called to the stand was J. C. Harper, an elderly, dignified retired former building contractor. In contrast to the salacious testimony given by previous witnesses, Harper was genteel in his concise answers to interrogation. Harper testified that he had known Blackburn since 1956, and that on the evening of Jan. 12, he was in Blackburn's company.

In answer to a question, he said that he had previously visited the Regency Apartments, and that he was aware of the location. On Jan. 12, he continued, he was at the apartment from 6:30-7 p.m. He included as other persons present Bubba Fuller, Jeanne Brunson, Ed Kirkland, Blackburn and "three other girls."

Although he did not know the names, he described the girls as 12, 14, and 18. Harper said that Blackburn and Kirkland were playing cards, with Fuller observing. Jeanne, he said, left to get food and returned, after which everyone ate except the 12-year-old. The girl, he said, kept iterating "I want a pill and a head." Harper said that he asked Fuller what the girl meant and he replied, "I think she wants narcotics and a man."

Hanlon then directed the man's attention to the state of dress at the apartment and Harper said that "the blonde (Bonnie Qualls) removed her top, and the red head her bottoms and panties. The red head (12-year-old) "kinda pushed around, been dressed." No one was touched, he said, although Mrs. Qualls was exposed from the waist up.

Harper said that Kirkland offered the girls the money to disrobe. Later an argument ensued, he said between the three girls with the 12-year-old saying, "men, men, men." They were "cussing," he said, and "mad at the 14-year-old. "I'm going to leave," he quoted her as saying, to which the 12-year-old replied "to hell you are, if you do you're going to leave with a cut throat." Then the 14-year-old left he said, followed by Bubba, the rest leaving within the space of five minutes. This was at 9:30 p.m., he said.

Harper said that he knew all had left because he was standing in the foyer and saw them. Later, he continued, he went to the Party Club, which was a 10-15 minute drive, went to the bar, drank and then went to the rest room. When he returned, he said Blackburn was at the club and Harper joined the "Colonel" at his table.

Harper said that he and Blackburn remained at the club until closing time of 2 a.m., and that Blackburn "never left." At 2:30, Harper and Blackburn returned to the Regency Apartments, Harper driven by Gene Moore, due to being intoxicated. Harper did not recall further events. Asked by Hanlon if he had witnessed any sex acts, or personal contact by anyone present, Harper replied negatively.

On cross examination State Attorney Abbott Herring elicited testimony that the witness had no been at his home in Brevard county for the last two weeks, due to working upon some building, and that he had no knowledge of a subpoena served him. Harper stated that his initial acquaintance with Blackburn stemmed from the "Colonel" working for Harper as an insurance agent for one year. Harper said that he had not entered into any financial ventures with Blackburn, and that he considered Blackburn "a close friend."

* Continued From Page 1

Vendors Probed

In another action, the group approved the start of a $25 courtesy award to be given monthly to member store employes for courtesy to customers.

The award will be given after nominations have been received from a newspaper coupon device used to get suggestions from the public.

Then a committee would judge on a criteria consisting of friendliness, sincerity, product knowledge and ability to inspire public confidence.

The Sanford Herald will sponsor the first month's award to start in July.

Taxpayer Aide Protests Lawyer's Stand On Bill

By BILL SCOTT

Edna Norman, Seminole County Taxpayers Association secretary, took issue with a statement in Monday's Herald by Sanford City Attorney W. C. Hutchison that the proposed legislative bill now being considered at Tallahassee was discrimintory in that it attempted to place the city's utility system under the state's Public Utility Commission.

Mrs. Norman said, "City of Sanford should know all about discrimination since it has been discriminating to utility customers living outside the city limits."

She accused the city of charging in-town residents a specified amount and persons living outside the city a higher specified amount for the same services.

"Look at the raggedness of the city's annexation program for the past 12 years; those city limits lines are the raggedest in the state which illustrates they try to do piecemeal what they cannot do on a wholesale basis," she declared.

Mrs. Norman resides on Wylie Avenue adjacent to city limits and in the past has fought every attempt to bring her property into the city.

The area is described by city officials as a "pocket" inside the city and Mrs. Norman in a comment on the area said "if they try to bring me inside the city, they will find there is a watch" inside that pocket."

WEDNESDAY BARBS

By PHIL PASTORET

"Class" is having your stolen charge plate used in only the most exclusive boutiques.

• • •

Dexterity is the ability to get butter on the bottom cake in a stack of hotcakes before they get too cold to melt it.

• • •

Wedding bells are ringed during the ceremony—and let's not bother about the grammar of that statement.

• • •

From the way the park looks after a weekend, it's quite apparent a lot of people were attending picnics.

FUNNY BUSINESS By Roger Bollen

CAMBODIAN YOUTHS wave the victory sign at GIs rolling to a forward base. Along the way, the troops uncovered a 170-ton enemy rice cache.

Helicopters Carry Relief Troops To Battered Ridge Defenders

By RICHARD PYLE
Associated Press Writer

SAIGON (AP) — Five hundred South Vietnamese troops made a helicopter assault today to link up with the weary defenders of a mountain ridge artillery base battered by two days of attacks in the northwest corner of South Vietnam.

Following up an early morning hammering by U.S. B52 bombers, American and South Vietnamese fighter - bombers dropped antipersonnel cluster bombs on lower ridgelines within half a mile of beleaguered Firebase Tun Tavern, while the relief force flew into a landing zone about the same distance from the base on the opposite side.

Field reports said there was no resistance as the reinforcements and their U.S. advisers joined the remnants of Tun Tavern's defenders to begin a sweep around the base.

At noon, North Vietnamese mortar crews were still hurling shells into the helicopter pad of the kidney-shaped outpost four miles east of the Laotian border as American medical helicopters wheeled in to take out the dead and wounded.

One helicopter was hit and destroyed this morning.

Losses continued to rise on both sides in the battle for the base, which occupies a narrow ridge .600 feet above the Da Krong River valley.

Field reports put government casualties at 50 killed and 119 wounded. The allies say 31 North Vietnamese have been killed.

One American adviser was killed and several U.S. and Australian advisers were wounded in the fighting Tuesday at Tun Tavern, which lies in rugged jungle mountains 21 miles south of the demilitarized zone.

Spokesmen at Quang Tri City said two prisoners captured early today reported gunships which circled the beleaguered base all night firing rockets and miniguns had ruined plans for another full-scale ground assault.

Tun Tavern, a former U.S. Marine artillery base, was occupied by an estimated 500 South Vietnamese infantrymen, artillerymen and engineers when the enemy launched a fierce assault up its slopes before dawn Tuesday.

The assault, described by U.S. officers as a "superbly executed sapper attack," drove beyond the base's barbed wire and outer bunker line to its tactical operations center, where one American was among the defenders killed.

Congressmen Favor Youth

Peace Lobbyists Get Credit

By CARL C. CRAFT
Associated Press Writer

WASHINGTON (AP) — The legions of young people who came to Capitol Hill in the wake of the U.S. attack into Cambodia to lobby for peace have won praise from congressmen for their performance, but it will take roll calls on key antiwar measures to calculate their conquests, if any.

An Associated Press survey shows most senators and representatives on both sides of the Indochina issue credited the students at least for their conduct.

As for their goal of gaining powerful new allies, the most encouraging word for the students came from one of their most enthusiastic backers, Sen. Alan Cranston, D-Calif.

Cranston claims at least two senators, after visits by the youths, switched and now favor an amendment to restrict future U.S. involvement in Cambodia. He declined to name the senators.

However, most other senators and congressmen agree the young lobbyists' impact can't really be determined until the votes are counted.

According to many of those who listened to the voices of hundreds—some estimate thousands—of young, it was a generally peaceful exercise in communication, although not all the congressmen liked what they heard.

"Some were on a lark," said Rep. Silvio O. Conte, R-Mass., a Nixon war policy critic and supporter of the youthful campaign, "but most of them were very serious kids with lots of dedication. They're clean-cut, good-looking youngsters."

However, Rep. John R. Rarick, D-La., who supports President Nixon on Vietnam, said he met with young people here and in his home state and found "no matter what you tell them, unless you agree completely with them, they are never satisfied.

"I think some of them hurt themselves by their demands," he added. "There has been some backlash but it is hard to estimate how much."

On the other hand, Sen. George D. Aiken, R-Vt., said: "I thought they were more effective than any similar action that we've ever had before.

"I tried to impress on them," he continued, "that taking part in politics is more important than demonstrating. I expect they will be more politically active this fall.

"Their earnestness impressed me as much as anything. Whether they changed any minds or not, they may have influenced some to proceed with greater caution," Aiken said.

Rep. Charles H. Griffin, D-Miss., another Nixon backer, said the student visits "Did some good—they made us think about it, and helped me to understand their attitude."

But he added some students from Eastern schools "could see no clear danger to Communism —they are leaning more toward socialism than the free enterprise system."

GOUGH Section of Lung on display at the emphysema meeting is discussed by Mrs. Lorraine L. Graham, program administrator for Central Florida TB and Respiratory Disease Association, and speaker, Dr. Charles L. Park, Jr. The sections were prepared at Baptist Memorial Hospital, Jacksonville during a research project on Emphysema funded by Christmas Seal funds. (Staff Photo)

It's Party Time For Area Graduates

Chatter Party

MISS MARGIE BALL, a member of the Seminole High School graduating Class of 1970 was honor guest at a chatter party, given by Mrs. Bill Glenn, at her home on Escambia Drive. Left to right are Mrs. T. B. Ball, Jr., mother of the honoree, Margie, honor guest and hostess, Mrs. Glenn presenting a gift to the honoree.

Miss Margie Ball was guest of honor at a graduation chatter party Saturday morning, given by Mrs. Bill Glenn at her home, 810 Escambia Dr.

The refreshment table was overlaid with a handmade white linen cloth adorned with green cross-stitch embroidery and the centerpiece was an arrangement of yellow and white mums in a hobnail container. Mrs. Glenn served the guests refreshments of miniature sweet rolls, doughnut holes, TV crunch and hot chocolate. Attractive "Owl" napkins were used.

Mrs. Glenn presented Margie with a sewing box as the hostess gift.

Friends and classmates invited to join the honoree were her mother, Mrs. T. B. Ball Jr. and the Misses Deb Morrison, Susan Southward, Carol Hardee, Debby Whitmire, Mary George, Natalie Belelto, Cookie Russell, Judy Travis, Pat Reddick and Maria Lee.

Also the Misses Ginny Nicewonder, Diane Roberts, Cheryl Johnson, Lolca Wallace, Beth Williams, Patty Leary, Diane Wilson, Peggy Fuller, Beth Secord, Stevie Smith, Susan Karns, Betty Harley, Ella Boutwell and Penny Flemming.

Buffet-Splashdown

Mrs. A. W. Woodall honored her niece, Vicki Woodall, with a graduation buffet and splash party at her home in Wilson Place.

During the afternoon the guests enjoyed swimming in the Woodall pool, played pool and ping pong. Music and dancing was also enjoyed on the patio.

The honoree was presented a gift of perfume, bath powder and bath soap from the hostess. Table decorations included an arrangement of yellow and white mums and carnations featuring a figurine graduation doll.

The buffet menu included baked ham, baked beans, green beans, assorted vegetable and fruit salads, relishes, assorted breads, cake and cold drinks.

Guests invited to join Miss Woodall were the Misses Donna Manfree, Marie Lee, Betty Baker, June Nicewonder, Betty Harley, Cheryl Johnson, Debbie Whitmire, Judy Travis, Pat Reddick, Margie Ball, Debbie Harrison, Ella Boutwell, Debra Woodall, sister of the honoree, Steve and Kenny Woodall, Larry Hittell, Bow Collier and Andy Adcock.

MISS VICKI Woodall, a Seminole High School senior, was recently honored at a buffet-splash party given by her aunt, Mrs. A. W. Woodall. Left to right are, Maria Lee, Vicki, honoree, Kenny Woodall, Donna Manfree and Debra Woodall.

PLANNING A PARTY ... ?
VISIT OUR NEWLY DECORATED BANQUET ROOMS
LET US PUT THE FUN IN YOUR PARTIES . . .
TRY OUR CATERING SERVICE
TROPHY
LOUNGE & RESTAURANT
180 Osceo Rd., Sanford

Put your best foot forward for GRADUATION
in this gleaming, slant-heeled pump. Funtastic of the fashion scene! White calf, white Corfam plus an array of colors. $13.99.
OPEN FRIDAY NIGHTS 'TIL 9
CONNIE
BANKAMERICARD • MASTER CHARGE
IVEY'S SHOE STORE
DON KNIGHT'S
208 E. First St. 322-0204

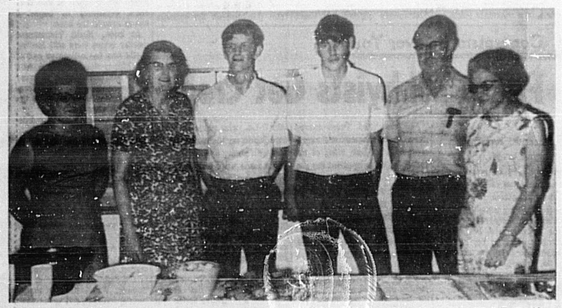

MRS. LEROY BENTON, left, was hostess for a recent graduation party and buffet supper honoring Kenny Alford, third from left, and Harold Herbst standing next to Kenny. Pictured with the honored guests are Kenny's mother, Mrs. T. R. Alford, second from left, and Harold's parents Mr. and Mrs. Harold Herbst.

(Marion Bethea Photo)

Rock And Rap Session

By MARION BETHEA

Harold Herbst and Kenny Alford, members of the graduating class of Seminole High School, were honored recently with a "rock and rap" party and buffet supper which was given by Mrs. Leroy Benton assisted by Mrs. Barbara Carrolus.

Guests spent the afternoon "grooving" on latest rock hits and rapping. Later they enjoyed a sumptuous buffet with "soul food" of fried chicken, potato salad, deviled eggs, stuffed celery, cole slaw, rolls, fruit punch and butter pecan ice cream.

Mrs. Benton presented Harold and Kenny with a gift of cuff links and tie tacks.

Teens present to wish the honored guests "Bon Voyage" to college or future employment were Mr. and Mrs. Harold Herbst, Mrs. T. R. Alford, Bobby Markes, Richard Benton, Jam Johnson, Larry Bedenbaugh, Gerri Green, Danny Faint, Denise Benton, Nancy Euga, Susan Alford and Patsy Galley.

Nurses Name New Officers

The newly formed Alumnae Association of Seminole County School of Practical Nursing cordially invites all graduates of the school who have passed their state board exams to join the group which meets the fourth Monday of each month.

The following officers were elected at the last meeting: Daisy Hinojosa, president; Rexine Jorris, vice president; Adaleide Church, recording secretary; Yvonne Christianson, corresponding secretary; Fylise Howell, treasurer; Ruth Tullock, parliamentarian; and Fanny Beaman, Chaplain.

Put your money on the WINNER!
THOROUGHBRED RACING NIGHTLY Except Sunday
POST TIME 7:30 P. M.
NEW BEER GARDEN
For Grandstand patrons
LADIES NIGHT THURSDAY
SORRY, NO MINORS!
Join the Railbird Club every Saturday morning 8:00 to 10:30. Free refreshments, Meet the jockeys, trainers, officials; tour the grounds; watch the horses. Bring the children this Saturday!
Pari-Mutuel Wagering
Perfecta • BIG PERFECTA
Daily Double • New Quiniela
FREE PARKING
Admission $1 Grandstand
$2 Clubhouse
DINE ON THE OSCEOLA TERRACE
Reservations 831-1616
SEMINOLE TURF Club
8 Miles N. of Orlando off Hwy. 17-92 / East 2 miles

Outdoor Barbecue

Miss Valerie McMullen, a 1970 graduate of Seminole High School was guest of honor at a graduation party given by Mrs. Hilda Turner at her home, 911 Maple Ave.

Guests were treated to an outdoor barbecue with all the trimmings. Following the delicious dinner, the lively group retreated to the dining room for refreshments of a beautifully embossed caked, decorated in the class colors of yellow and white, fruit punch, assorted mints and toasted nuts.

The hostess presented the honored with a gift appropriate to the occasion.

Included on the guest list were close friends of Miss McMullen.

VALERIE McMULLEN, guest of honor at a graduation barbecue, is shown with her mother, Mrs. Mary McMullen, right, and Mrs. Hilda Turner, hostess.

Live Wire

Jean Morsillo of Jean's Restaurant in Orange City, has recently returned from a delightful seven-day cruise. Her ports of call included the Virgin Islands and Puerto Rico where she had a wonderful time in Freeport, St. Thomas, San Juan and Haiti.

Jean's Restaurant is now open daily except Monday.

TOO HOT IN THE KITCHEN?
Be A Cool Cook WITH A General Electric CENTRAL AIR CONDITIONING SYSTEM
CALL . . . WALL PLUMBING, HEATING, INC.
1007 S. Sanford 322-4562

Party Time Celebrates Expansion

Party Time, a downtown Sanford card, gift and novelty shop, has announced an expansion of store facilities and merchandise lines.

According to Sid Waldman, owner, the local shop now offers the largest selection of greeting cards, party goods and gift wrap in Seminole County.

Included in the new lines are unusual foreign language cards, as well as a large selection of cards for special religious occasions. Tourists and area shoppers will also find a large line of gags, novelties, and Florida Souvenirs.

Waldman has initiated a number of unique customer services. Among these are loans of decorative parasols or musical centerpieces for parties or showers, and one-day imprinting on party napkins and matches.

This week only, in celebration of the expanded facilities, Waldman's Party Time is offering a 10% discount on all merchandise in the store. (except greeting cards) Besides the 10% discount, shoppers will find many other items marked down to as low as half price.

Adv.

ADVERTISEMENT

Woman's Club Gives Honors To Members

Mrs. William E. Kirchhoff was hostess to the regular meeting of the Epsilon Sigma Omicron group of Sanford Woman's Club.

Leader of the group for the past two years, Mrs. J. C. Mitchell, told of the Certificate of Merit which was given to the Sanford Woman's Club at the recent State Convention for outstanding achievement by the new reading group.

Mrs. Burch Cornelius, who gave book reviews on five interesting books on "Antiques and Interior Decorating, was presented a Certificate of Membership fo. completing the required 20 books.

Mrs. Ralph Austin Smith also received a pin for having completing the course.

A new course will begin this summer and new members are welcomed. This is an honorary educational sorority for Florida clubwomen.

The Sanford Herald
SINCE 1908
Only 35¢ Per Week
Please Enter My Subscription To The Sanford Herald
[ ] MAIL
[ ] CARRIER
NAME .....
STREET .....
CITY ..... ZIP CODE .....
OR YOU MAY PHONE
322-2611 or 425-5938
CUT HERE — PASTE ON YOUR ENVELOPE
NO POSTAGE STAMP NECESSARY IF MAILED IN THE UNITED STATES
POSTAGE WILL BE PAID BY ADDRESSEE
BUSINESS REPLY ENVELOPE
FIRST CLASS PERMIT NO. 60, SEC. 34.9 P.L.& R. SANFORD, FLA.
The Sanford Herald
CIRCULATION DEPT. —
P. O. BOX 1657
SANFORD, FLORIDA 32771

Afternoon Bridal Tea Honors Miss Sharon Booth

MRS. A. L. THOMAS, from left, was hostess to a lovely afternoon tea honoring Miss Sharon Booth. Posing with the hostess and honoree are her mother, Mrs. N. C. Booth; and co-hostesses, Mrs. Otto Thomas and Mrs. Jack Newell.

Miss Sharon Booth, daughter of Mr. and Mrs. N. C. Booth of Sanford, was honored with a bridal tea on Saturday afternoon at the home of Mrs. A. L. Thomas. Co-hostesses for the affair were Mrs. Otto Thomas and Mrs. Jack Newell.

Miss Booth chose for the occasion a lime green linen dress and was presented a yellow rose bud corsage from the hostesses. Her mother wore a navy blue knit dress with a white rose bud corsage.

The refreshment table was overlaid with a white linen and lace tablecloth and centered with an arrangement of yellow roses and white carnations interspersed with baby breath and greenery.

A crystal punch bowl and silver and crystal appointments were used in serving party sandwiches, cookies, nuts and mints with lime punch.

Other guests invited to enjoy the affair with the honoree were Mrs. J. Roy Britt, Mrs. Malcom Bordeau, Mrs. C. Campbell, Mrs. S. O. Dorminey, Mrs. G. B. Drake, Mrs. O. Lewis Denkins, Mrs. H. H. Grier and Mrs. Hugh Duncan.

Also Mrs. W. M. Grogan, Mrs. Herold Heckenbach, Mrs. W. W. Horne, Mrs. James Rhiner, Mrs. Douglas Stenstrom, Mrs. R. T. Thomas, Mrs. Robert Wilkerson, Mrs. C. E. McCord, Mrs. Curtis Green, Mrs. E. R. Wood, Mrs. R. F. Cooper, Mrs. Tom Deppen and Mrs. George Pittard.

Also Mrs. Prince Dawson, Mrs. D. G. Walton, Mrs. Cecil Tucker, Mrs. W. E. Giles, Mrs. Carl Moyer and the Misses Grace Marie Stinecipher, Rose Kratzert, Martha Grogan, Rosemary Walton and Janet Thomas.

Fashion Forecast

Jean Dinh Van, French-Vietnamese jewelry designer for Cartier, transforms basic geometric forms—circle, square, sphere—into gold jewelry with clean free lines to blend with the fluidity of today's contemporary clothes. "A good jewel must be easy to wear," he says. "A woman won't waste her time on anything that is uncomfortable. Why should she?"

Summer coiffures derive their name from the question mark that outlines the back of the head when seen in profile, according to the National Hairdressers and Cosmetologists Association. Starting at the top crown area where there is a slight rise, and then down to the elongated nape, the scroll of the question mark delineates the head and gives it a gracefully poised look.

"There is no authoritative, male fashion commentary available to today's fashion-conscious man," says Ron Postal, director of the National Council of Men's Fashions. "His very first clothes were selected for him by his mother. Then, as a young man his girl friend imposed his ideas of dress and, finally, his wife resumes where his mother left off."

Sally Lunn Bride Of Paul Kendrick

By MELENDA CASSELBERRY

Miss Sally Allen Lunn, daughter of Mr. and Mrs. Edward Lunn of Highland, Cal. (formerly of Casselberry), and Paul St. Clare Kendrick, son of Mr. and Mrs. Carlos Raines of Sanford, were married in a double ring ceremony at 3 p. m., Saturday, May 16, 1970, at All Souls Catholic Church, Sanford.

Rev. William Keene officiated at the nuptial mass and the bride was given in marriage by her father.

Mrs. Francis Roimillat was organist and James Edmiston, soloist, sang "For Once in My Life" and "Because of You."

The altar flowers were white chrysanthemums and gladioli.

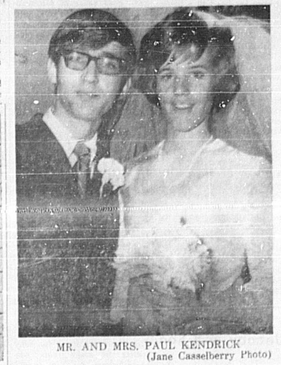

MR. AND MRS. PAUL KENDRICK
(Jane Casselberry Photo)

The bride wore a street length gown of antique white bridal satin with crocheted three-quarter sleeves and a shoulder length veil. She wore a single strand of pearls and carried a nosegay bouquet of daisies.

Mrs. Gary Gunter of Casselberry, was matron of honor for her sister. She wore a yellow dress and carried yellow daisies.

Best man was the groom's brother, Charles Kendrick, and ushers were James Pochardo and Daniel Gilmartin, all of Sanford.

The bride's mother chose for daughter's wedding a blue dress with white lace overlay and wore a blue corsage. The groom's mother wore a mint green shift with matching hat and yellow corsage.

The reception was held following the ceremony at the Knights of Columbus Hall. The serving table was highlighted with a yellow and green floral centerpiece. The lovely wedding cake was baked by the groom's father. Assisting at the reception were Mrs. Joe Douglass and Mrs. Rose Hunter.

The bride chose for her going away outfit a blue and white mini-shift. The newlyweds went to Cocoa Beach for their honeymoon.

They will make their home at 707 W. Central, Oviedo.

Out-of-town guest was Mrs. John Bobbe of Kent, Ohio.

It's A Woman's World

Buff Keeth Installed To Lead Rainbow Girls

Miss Buff Keeth was installed as Worthy Advisor of International Order of Rainbow for Girls in an impressive ceremony at the Masonic Temple, Sunday, May 24 at 2 p.m.

Other Rainbow girls installed with Miss Keeth were Marcie Anderson, Worthy Associate Advisor; Carla Parker, Charity; Donna Mietz, Hope; Sherrie Greene, Faith; Eileen Sammet, recorder; Linda Nogueira, treasurer; Brenda Spaulding, chaplain; Jorie Rumney, Love; Janet Hawkins, religion; Cheryl Sanders, nature; Becky Thornell, immortality; Cindy Williams, fidelity; Debbie Gross, patriotism; Beth Hall, service; Karen Corely, confidential officer; Karen Sanders, outer observer; Colleen Jenkins, musician; Jane Grant, choir director and choir members are Debbie Morse, Yvonne Spaulding, Wanda Rumney and Janet Foster.

Miss Keeth has chosen friendship as her theme, candle, the emblem; mums, flower; yellow and white her colors; "He", her song, and motto, "Kindle the Flame of Friendship in Your Heart."

Mrs. Katie Corley, Mother Advisor, gave the welcome address, Order of DeMolay Semisole Chapter, presented "The Flower Talk" and "Nine O'Clock Interpolation."

Roger Harris served as installing musician, Miss Sharon Clinton was vocalist. Marcie Anderson presided at the guest book and Rev. William R. Barron gave the benediction.

★ ★ ★

NEWLY installed officers of Rainbow for Girls are (top photo) from left, Buff Keeth, Worthy Advisor; Marcie Anderson, Worthy Associate Advisor; Carla Parker, Charity; Sherrie Greene, Faith; and Donna Mietz, Hope. Installing officers were (lower photo) Linda Noguerra, treasurer; Becky Thornell, Immortality, Jean Carter, Past Worthy Advisor; and Brenda Spaulding, Chaplain.

Night Of Dance Great!

The Rye Sisters did it again! Their annual "Night Of Dance" this past weekend topped its previous years performance according to an informal poll taken of the audience after the two performances. The production numbers were, as usual, dazzling, and the solos were surprising.

The theme for the ballet portion was "Ports Of Call," the opening number showed the pretty young dancers in their travel costumes at the airport. From then on the countries visited were typified by the dances of that country.

It would be an impossible task to select any particular number other than the rousing, "Stars and Stripes" when the dancers returned to "Home Sweet Home."

This number was performed by the Ballet Guild Of Sanford-Seminole. Comparisons were made with the closing ballet number of last year "The Blue And The Grey" and while both are beautiful, Stars And Stripes is a happy, happy martial ballet that leaves you breathless.

The theme for the tap and jazz segment was "Leisure Time," and while it looked good in print on the program, there was little leisure time for the dancers participating in the show.

In this the production number "Oliver" had to be the high light. For any one who has seen the movie "Oliver" and for those that have just heard the beautiful music this was a treat. The dancers were dressed as ragmuffins and danced and sang like professionals.

The Rye Sisters received a standing ovation from the audience after doing a tap number at the close of the show and it was well deserved. A lot of hard work went into this very bright, lively show and the audience and the performers could not have been more pleased with each other.

We Are PROUD TO ANNOUNCE "Martell"
FORMERLY OF AUGIE'S
Is now a member of our staff.
FOR APPOINTMENT CALL 322-5692
Evelyn's Beauty Salon
Montezuma Hotel
3rd & Magnolia Sanford

REGISTER YOUR CHILDREN NOW
FOR A SPECIAL 8 WEEKS SUMMER COURSE
SCHOOL of DANCE ARTS
for the very best in Dance Training
Ballet - Tap - Jazz
What costs so little yet gives your child so much - Dancing!
DIRECTORS
MIRIAM & VALERIE RYE
Phone 323-1900 — 109 W. 27th St. — Phone 322-9272

EXPANSION SALE!
10% STORE WIDE DISCOUNT Except Greeting Cards
Sale prices good all week! Pick up great bargains while you check Seminole County's largest and newest selection of party supplies, greeting cards and gift wrap!
SELECTED PARTY GOODS
Pineapple Table Cover was 59c 30c
Asst. Pastel Napkins were 29c . . 15c
Asst. Pastel Hat Cups were 59c 30c
Many Other Patterns 1/2 PRICE
Member Downtown Go Sanford Merchants Association
• GIFTS!
• NOVELTIES!
• SOUVENERS!
Sorry No Charges or lay-aways on sale items.
PRICES GOOD THRU SATURDAY, JUNE 6th.
PARTY TIME
210 E. First St. 322-6711

IT TAKES THREE TO GET MARRIED
The Bride
The Groom
And
BETTY ANNE'S
Not really . . . it takes only two, but we want you to be the "Prettiest Bride" ever!
Open Thurs Eve. by Appt.
Betty Anne's
HAIR STYLING SALON
PH. 322-4913
1203 S. Park Sanford

Diamonds Add Beautiful Value to Baylor and Elgin Watches
BAYLOR
Two Diamonds 17-Jewels Textured Case $39.95
Four Diamonds 17-Jewels Mesh Bracelet $49.95
BAYLOR
Two Diamonds 17-Jewels Tapered Band $29.95
Six Diamonds 17-Jewels Baguette Shape $79.95
ELGIN
Two Diamonds 17-Jewels Faceted Crystal $29.88
Two Diamonds 17-Jewels Mesh Bracelet $69.88
ELGIN
Twelve Diamonds 14K Gold Case 17-Jewels $95.00
½ Carat Total Weight 17-Jewels $299
CONVENIENT TERMS AVAILABLE
ZALES JEWELERS
We're nothing without your love.
OPEN EVENINGS 'TIL 9 IN SANFORD PLAZA 322-1000

Dear Abby:

By Abigail Van Buren

DEAR ABBY: I go with this guy who says he loves me, but listen to this. Every time he shows up, he has garlic or onions on his breath and he knows how much I hate it because I have told him. No amount of chewing gum, breath freshener, or mouthwash helps. A breath like that really turns me off, Abby. What do you think I should do about it? Don't tell me to find another boyfriend because he is perfect for me in every way but this.

DEBBIE IN THE BRONX

DEAR DEBBIE: Beware of a guy who says he "loves" you but can't resist food that leaves his breath less than lovely. He is obviously more concerned with his own pleasure than yours. Now if you are willing to settle for a "perfect guy" with just one "fault," you have him.

DEAR ABBY: After going steady with Melvin for three years, we announced our engagement officially, and I started making plans for my wedding.

I thought Melvin's mother would make a perfect mother-in-law because she was always so nice to my face, but listen to this: She called up my mother and said, "I hope Cindy (that's me) won't wear false eyelashes on her wedding day, and please tell her in a nice way that those false hair pieces she should please leave in the drawer, too."

(Abby, I have some very nice hair pieces which Melvin likes on me.) Not knowing what else to say, my mother said, "I will give Cindy the message."

What right has Melvin's mother to tell me how to look on my wedding day? I don't want trouble with her because I love Melvin, but what is your opinion of such a lady?

MELVIN'S BRIDE

DEAR BRIDE: I think Melvin's mother is treating you like a "daughter" already.

DEAR ABBY: I usually agree with your answers, but I disagree with your reply to "THINKING IT OVER." (Her husband is sterile and opposed to artificial insemination, but she wants to be the baby's "natural" mother in preference to adopting a child.) You said, "Tell him that it's easy to be a father, it's more difficult to be a man."

Since "THINKING'S" husband is against the idea of artificial insemination (and I happen to agree with him) then why, for pity's sake, can't this woman bring herself to open her heart to a homeless child who is already on this overpopulated earth?

WAUKEGAN MOTHER

CONFIDENTIAL TO EVERYBODY: The man who says he doesn't want to become involved in politics is like a drowning man who says he doesn't want to become involved with water. Vote as you please, but PLEASE VOTE. And the time to make sure you are properly registered for that privilege is NOW!

What's your problem? You'll feel better if you get it off your chest. Write to ABBY, Box 69700, Los Angeles, Cal. 90069. For a personal reply enclose stamped, addressed envelope.

Letter writing can be a breeze. For Abby's booklet, "How to Write Letters for All Occasions," send $1 to Abby, Box 69700, Los Angeles, Cal. 90069.

Horoscope Forecast

THURSDAY, JUNE 4, 1970

GENERAL TENDENCIES: You have much energy and drive and are able to accomplish much today. Show you have good sense of salesmanship and are able to make purchases wisely. Be with compatible pals during free time.

ARIES (Mar. 21 to Apr. 19) Be sure that you are articulate and sensible if you are to have arguments with other persons. Communicating with those who are usually busy is quite easy today. Be very fair with everyone.

TAURUS (Apr. 20 to May 20) Anything of a financial or practical nature is best attended to early this morning. Get pointers from a successful person just how to improve your own position in life. Be happy with mate in the evening.

GEMINI (May 21 to June 21) Plan now to improve health and make your appearance more attractive, also. Think up ways of delighting loved one this evening. Did you mail that check you promised another?

MOON CHILDREN (June 22 to July 21) Personal affairs need your immediate attention, so be sure to give it to them. Stop procrastinating. Be more willing to assist those who come to you for help now.

LEO (July 22 to Aug. 21) Good pals can help you to solve problems now if you ask them, so put pride aside and do just that. Then out to the social affairs you like. This can be a particularly happy evening for you.

VIRGO (Aug. 22 to Sept. 22) Out early to contact those powerful individuals who can be of assistance to you now, especially in current projects. Do some civic chore in which you are experienced. Be happy with loved one tonight.

LIBRA (Sept. 23 to Oct. 22) Find the new outlets that help you to express yourself better and garner the information you need. You can get the answers now to problems that have been bothering you for some time. Take time out for fun this evening.

SCORPIO (Oct. 23 to Nov. 21) Follow your intuition and you know how to solve that matter that has been bothering you for some time. Handle that duty for another efficiently. Don't disappoint mate in the evening.

SAGITTARIUS (Nov. 22 to Dec. 21) Find out what an irate associate wants you to do and do your utmost to please, while coming to a mutual understanding. Get the support of the public for some project that means much to you. Be active.

CAPRICORN (Dec. 22 to Jan. 20) You have duties ahead of you that require efficient handling. Plan to get into new projects of value. Co-workers will listen to your clever ideas. Be wise to the ways of others and get along better.

AQUARIUS (Jan. 21 to Feb. 19) Only do whatever work is necessary and then get into the recreation that relieves tension. Show mate more affection at this time. Show that you are an active and intelligent person.

PISCES (Feb. 20 to Mar. 20) Instead of going off on some tangent, be sure you figure out how to make your life more comfortable and secure. Buy those little gifts that please kin.

IF YOUR CHILD IS BORN TODAY . . . he or she will be one of those very fascinating young people who needs to be shown early in life that one project must be finished before going on to another one, or energy is wasted without ever getting any benefit. The fields of selling, writing, public work, are particularly fine here. Give as much academic education as you can. Sports are fine, also travel.

"The Stars impel, they do not compel." What you make of your life is largely up to YOU!

Carroll Righter's Individual Forecast for your sign for June is now ready. For your copy send your birthdate and $1 to Carroll Righter Forecast The Sanford Herald, Box 629, Hollywood, Calif. 90028.

Jacoby On Bridge

Jacoby and Son

You can't blow hot and cold at the same time. If you use a negative double and want to double for business you must pass and hope for the best. Sometimes this works out well. You get a chance to double one trick higher. On other occasions the bid will get back to your partner. At this point he should make an effort to double for you. Of course, his double will be a normal take-out double but you will convert it to a business double by passing.

South's one spade overcall was a trifle unsound. He might not have made it if he hadn't known that West could only double him for take-out.

North had no bid and now East did double. He had too good a hand to sell out at one spade and was quite happy when West passed.

NORTH 3
♠7 5
♥K 9 4 3
♦J 9 4 3
♣Q 10 7

WEST
♠A Q 10 8 4
♥Q J 8
♦7 5
♣8 5 2

EAST (D)
♠2
♥A 10 2
♦A K 8 6
♣K J 9 4 3

SOUTH
♠K J 9 6 3
♥7 6 5
♦Q 10 2
♣A 6

North-South vulnerable

West	North	East	South
		1 ♦	1 ♠
Pass	Pass	Dble	Pass
Pass	Pass		

Opening lead—♦ 7

North and South weren't at all happy at the prospect of playing one spade doubled but they had no place to go and had to suffer.

The defense started out with a rush. East won the diamond lead, cash his second high diamond and gave his partner a ruff. West led the queen of hearts. Dummy's king lost to West's ace. East cashed the 10 of hearts and led his deuce of spades to his partner's eight. West took his pack of hearts for the seventh defensive trick and led a club. South won with the ace and led a club back.

East won and proceeded to lead his last diamond. South ruffed. West overruffed and led his last club. South ruffed this for his second trick but had to give West the last two.

It had taken mighty good defense to hold South to two tricks but that is what can happen when you make light vulnerable overcalls.

Worry Clinic

By Dr. Crane

By GEORGE W. CRANE
Ph. D., M. D.

CASE N-539: Lon W., aged 42, is wildly jealous.

"Dr. Crane," his wife protested, "Lon actually acts as if he is losing his mind!

"Even his parents and his brother can't figure out what is wrong with him.

"For Lon keeps accusing me of infidelity.

"Each week he charges me with an affair with some different man.

"And recently I learned that he has even hired a detective to spy on me every day.

"Yet I have NEVER been interested in any other man throughout our entire 20 years of marriage.

"Besides, I am devoted to our 3 children and am the PTA president, as well as a Sunday School teacher.

"So what is wrong with Lon? Is he losing his mind?"

Lon's jealousy is a chronic admission of his own sexual inferiority complex.

"I can't excite my wife adequately in the erotic realm," is the deflating thought which percolates through Lon's brain.

"Ergo, other men can outbid me and attract her romantic interest better than I can.

"So I must watch her like a hawk and even hire a detective, for I know what women are wildly passionate creatures.

"Yet she is indifferent and frigid regarding my own amative advances.

"Thus, she must be getting satisfied with extra marital romancing!"

Jealousy, whether by the wife or the husband, thus indicates fear of one's own romantic appeal to the other mate.

It is fanned by the false idea that normal wives are naturally very passionate creatures, which is medically untrue.

The opposite is really the case, for women are relatively frigid as measured by the typical masculine erotic hunger.

Give your wife a few kiddies to preoccupy her natural maternal interest; kiss her each day and pay her a verbal compliment, and she will be content with very little boudoir romancing.

If, however, she is sterile or has some other physical disfigurement, and if she thinks the menopause means the death knell for a wife's physical appeal, then she may goad herself into an abnormal pursuit of outside affairs.

Nymphomaniacs and "call" girls, plus the usual commercial prostitute, are not sexually pruritic creatures.

Their hunger is either for reassurance that they are not organically inferior (as they may secretly fear they really are).

Or they are desirous of the quick and easy cash returns for their commercialized eroticism.

Lon's problem was solved when his wife feigned a lot more ardor in their marital embrace.

And when he also learned the simple medical fact that a normal wife has only about 25% the sexual hunger of her husband.

So send for the medical booklet "Sex Problems in Marriage," enclosing a long stamped, return envelope, plus 20¢.

Remember, too, that many a husband's erotic behavior is motivated by a desire to prove himself that he is still capable of such!

(Always write to Dr. Crane in care of this newspaper, enclosing a long stamped, addressed envelope and 20¢ to cover typing and printing costs when you send for one of his booklets.)

Polly's Pointers

By Polly Cramer

DEAR POLLY—Mrs. C.E.H. might wash her painted shutters the same way that I do my varnished louvered doors. I use a soft bristle brush that is well broken-in and a very mild soap. I stuff a length of flannel cloth in a slot between louvers so that only about six slats are showing at a time. The rest are covered front and back with the flannel, which absorbs any drips and prevent discoloration or excess soaking of the wood which might cause cracking or splintering. I scrub the backs, then the fronts, aiming the brush between the slots. Rinse well and dry. Then the flannel is moved to six more slats and so on. If too much soap is used and rinsing is difficult, a hospital-type squirt bottle is excellent for aiming water into those corners.

I go over my varnished louvers about once every three months with a solution of water and vinegar and just wipe them off. Vinegar cuts the grease and leaves the varnish sparkling. I only do the big washing job about once a year, which is enough when the vinegar and water is used between the big cleanings.—MRS. P. G.

Polly's Problem

DEAR POLLY—I would be grateful if some kind person would tell me whether or not it is possible to whiten pearls. I have some beautiful expensive pearl earrings that have yellowed and do wish I could be able to wear them again—MRS. J. H. S.

DEAR POLLY—I suggest that those who wash and clean a lot of silverware wear white cotton gloves. The gloves clean better than a rag and there is no stabbing at fingers with forks. Wash the gloves and hang them away to dry and be ready to use again.—LORETTA.

DEAR POLLY—I use my French-fry basket for boiling potatoes. When they are ready to be mashed, all I have to do is lift the basket out of the boiling water and they are quickly drained without any burned fingers.—MRS. G. J.

You will receive a dollar if Polly uses your favorite homemaking idea. Polly's Problem or solution to a problem. Write Polly in care of this newspaper.

Eyes Opened

MUFULIRA, Zambia (AP) — Members of the Watchtower sect are supposed to keep their eyes tightly closed when co-religionists undergo their baptismal rites. Fortunately, someone had his eyes open when Davison Kapysa was dipped in the Kafue River in the presence of 200 Watchtower members. A crocodile grabbed Kapysa's leg but the solitary peeper gave the alarm before the reptile could drag its victim off. Kapysa was saved and underwent herbal treatment.

Judo

NEW DELHI (AP) — Members of Parliament are to be given lessons in judo with the blessing of Prime Minister Indira Gandhi, according to G.S. Swell, speaker of the lower house. In a letter to Swell, Mrs. Gandhi said she hopes the interest by parliamentarians will help to popularize judo all over India.

BEATLE BAILEY

LANCELOT

BLONDE

FRECKLES AND FRIENDS

WINTHROP

ALLEY OOP

CAPTAIN EASY

THE WILLETS

THE PHANTOM

OUR BOARDING HOUSE

OUT OUR WAY

PRICILLA'S POP

SHORT RIBS

BUGS BUNNY

SIDE GLANCES By Galzraith

"Did you ever have one of those days when you didn't want to protest anything?!"

CARNIVAL By Dick Turner

"Janie has everything . . . poise, intelligence, and a dad who isn't all-the-time scared you'll wreck his car!"

TIZZY by Kate Osann

"Don't ever go on a double date with Bonnie Sue—as soon as you monopolize both boys, she wants to go home early!"

What's Missing?

Answer to Previous Puzzle

ACROSS
1 Going to the ——
5 —— and the tortoise
9 He and ——
12 Toward the sheltered side
13 Rainbow
14 Pull along after with a rope
15 Translation
17 —— and cakes
18 A —— loss
19 Harsher
21 Pay through the ——
23 Sorrowful
24 —— Coolidge
27 Hostelries
29 Bribe
32 Baltimore ——
34 Exaggerate
36 Steal in on ——
37 Blush
38 Way down ——
39 Bridge
41 Droop
42 "—— Little Indians"
44 Suffix (pl.)
46 "Who is the —— of all?"
49 Fencing swords
53 Grampus
54 Quality of being shrill
56 Pen and ——
57 "Be on your ——"
58 Hebrew month
59 Masculine nickname
60 —— and pepper
61 Was borne

DOWN
1 Javelin
2 Margarine
3 Diminutive of gentleman
4 Portable chair
5 —— or miss
6 Ascended
7 —— squad
8 Anglo-Saxon slaves
9 Criterions
10 Cavity
11 Widemouthed pitcher
16 Philippine municipality
20 Ranted and ——
22 Cuts
24 Dove shed
25 Operatic solo
26 Certain cosmetics
28 Rail birds
30 Notion
31 It won't be —— now
33 Musteline mammal
35 Having small apertures
40 Sea bird
43 Arboreal homes
45 Lance
46 Blunt weapon for fencing
47 English composer
48 Greek portico
50 Within (comb. form)
51 Habitat plant form
52 Withers
55 Devotee

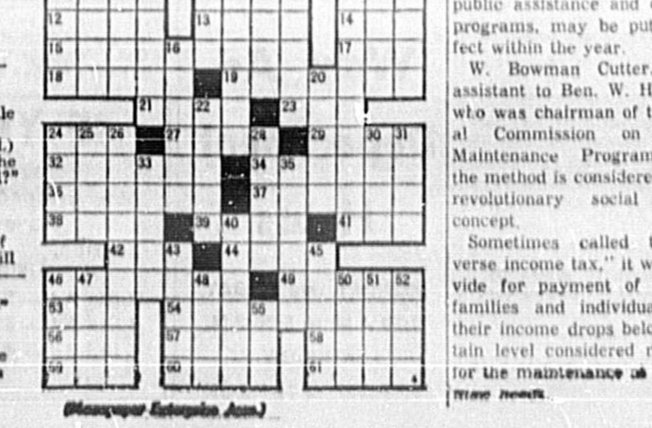

(Newspaper Enterprise Assn.)

EEK & MEEK

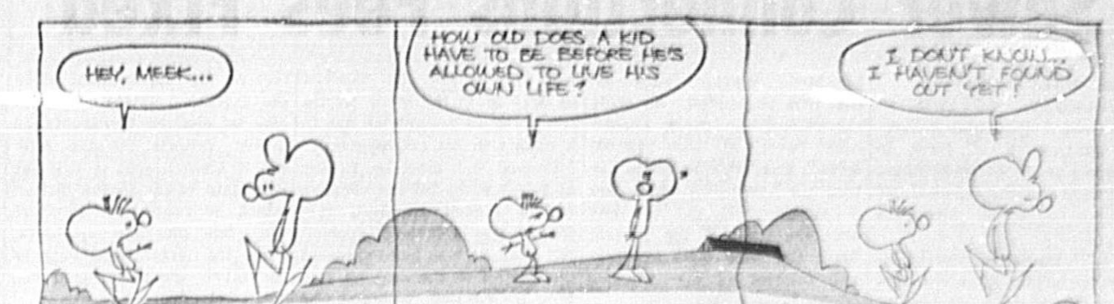

We The Women:

By Betty Canary

While I have said I would never set down a list of requirements for a good marriage, I do think a bit of reflection on how to deal with in-laws might be of use to newlyweds. Some of the following ideas were gleaned from my own experience, some have been suggested by friends and some I have, through no effort of my own, overheard on late summer nights when the air, warm as mulled wine, caused my neighbor's windows to be open. And, believe me, where I live the houses aren't built close together.

I don't think we need bother with the obvious. Everyone knows it is bad form to compare one set of in-laws with another. Most of us have enough common sense to refrain from remarking to a wife's parent, "Gee, you remind me of my father." Especially if your father is in a sanitarium with a drinking problem. Or if you're talking to her mother.

Let us deal with the more subtle problems. For some, admittedly, there are no solutions. If your wife's mother always, upon leaving your home, dabs her eyes and says in a strained little voice, "To think that my baby, my darling girl . . ." after which she sucks in her breath and loudly says, "All I want in this world is your happiness . . ." well, I certainly can't tell you what to do.

If your husband's mother, when talking to you about her son Lowell, never uses his name, I can make a suggestion. Go along with her and pretend Lowell isn't there. Lowell's mother will say, "How has he been eating?" And you, without waiting for Lowell (who is sitting on the sofa next to his mother) to reply, answer, "Two scrambled eggs for breakfast every morning!" Then she will say, "He always ate three soft-boiled. Is he sick?"

This kind of conversational gambit is not to be confused with your mother talking about Lowell, whether he is in or out of the same room. When your mother says, "Is he working yet?" there should be no doubt in your mind that she knows his name. She also knows the answer to her question. Therefore, it is best that you deftly turn the conversation to another subject. Otherwise, no matter how you answer, she will take this opportunity to tell you, "Well, Pauline, never let it be said your mother would interfere, but if you remember, I said at the time . . ."

When in-laws come for dinner, especially for the first time, it would be well to cater to their tastes. Move the sling chairs and the plastic cushions that stick to the back into the corner and rent, borrow or pick up at your local Goodwill store, two comfortable upholstered chairs. This is not copping out on your personal taste in furnishings. Think about it. What if your father-in-law's back went out and you had him, sling chair and all, for a two-weeks' visit.

This is also the time to forget about thifty casseroles. Buy the biggest, thickest T-bones your butcher can provide. This will show the wife's mother and father that the new husband really is a good provider. It will keep his mother from crying and his father from taking the son back into a corner and asking, "That stuff in the green bowl — are we supposed to EAT it?"

Highlights

TV Time Previews

WEDNESDAY, JUNE 3, 1970

7:30-8 p.m. ABC. Nanny And The Professor. (Rerun) Sam Jaffe stars in this story familiar to every parent with more than one child. Hal, a serious astronomer, gets a new telescope. His younger brother Butch falls victim to the long-faced trauma known as "How come he got something and not me?" Nanny comes to the rescue with Don's beat-up old telescope, revitalized by her magic touch. Butch then causes a hubbub in the astronomical world by discovering a new comet. Sam Jaffe plays the star-gazing scientist who confirms the find.

7:30-9 p.m. NBC. The Virginian. (Rerun) Of all the young lovelies the Virginian has fallen for over the years, none was more nearly perfect, nor closer to capturing the cowboy than Katherine Crawford, as the new school marm. She is beautiful, charming, capable of capturing the adoration of one and all, and possessed of a deep secret that might never have ben uncovered had not the Virginian decided she must marry him.

8:30-9 p.m. ABC. Room 222 (Rerun) You'll enjoy the breezy and bright style of the new creative writing teacher from England, although the same cannot be said for the school's officials. Mrs. Dora Hughes is a product of ulta-progressive education, to whom rules, like class hours, attendance and participation, are ignored. Her avant garde mannerisms are anathema enough for the rest of the faculty, but the massive student reactions to her ways really makes them rise up. Charmion King guests.

9-10 p.m. CBS. Medical Center (Rerun) James Daly and his daughter, Tyne Daly, play father and daughter in this touching episode that shows Tyne to be an actress of some dimensions. Daly, as Dr. Lochner, falls victim to a situation all doctors fear, having to tell a loved one of her deadly serious condition. It is an arterial condition that requires the most sensitive of cranial surgery. His reluctance to perform his professional duty is met by his dedication to that duty and to his daughter as a patient more so than an offspring.

10-11 p.m. CBS. Hawaii Five-O. (Rerun) (Part One) The police series walks away from its competition tonight with the beginner of a two-part episode that takes McGarrett out of the lush loveliness of Hawaii and into the bustling confines of Los Angeles. His sister's baby is critically ill and under treatment by a "healer" who claims a faith machine will cure the cancer. The detective vows to put the lady quack out of business and goes to Los Angeles to do so. Joanne Linville and Nancy Malone are featured.

10-11 p.m. NBC. Then Came Bronson (Rerun) This series tried many new situations but occasionally reverted to the tried, true and often trite formulas, which is tonight's episode. It's titled "The 3:30 Arrives at Noon." In it, a man convicted of bank robbery returns after serving a 35-year sentence. His accuser, the town's leading citizen, is certain he has returned just to kill him. Veteran wester star Bob Steele is featured with Gloria Grahame and Larry Gates.

★ ★ ★ ★

Television Tonite

WEDNESDAY
EVENING
6:00 2 6 9 News
6:30 2 Huntley and Brinkley
6 Walter Cronkite
9 Of Lands and Seas
7:00 2 I Love Lucy
6 Tim Conway
7:30 2 The Virginian
6 Hee Haw
9 Oral Roberts
8:00 9 Courtship of Eddie's Father
8:30 6 Beverly Hillbillies
9 Room 222
9:00 2 Music Hall
6 Campus Crusade for Christ
9 Johnny Cash
10:00 2 Then Came Bronson
6 Hawaii Five-O
9 Engelbert Humperdinck
11:00 2 6 9 News
11:30 2 Johnny Carson
6 Merv Griffin
9 Movie

THURSDAY
MORNING
6:30 6 Summer Semester
9 Daily Word
7:00 2 Today
6 News
9 Bozo's Big Top
8:00 6 Captain Kangaroo
9 Real McCoys
8:30 9 Movie
9:00 2 He Said-She Said
6 Romper Room
9:30 2 Galloping Gourmet
6 David Frost
10:00 2 It Takes Two
10:15 9 Fashions in Sewing
10:30 2 Concentration
6 Beverly Hillbillies
9 Divorce Court
11:00 2 Sale of the Century
6 Andy Griffith
9 Bewitched
11:30 2 Hollywood Squares
6 Love of Life
9 That Girl

AFTERNOON
12:00 2 Jeopardy
6 Where the Heart Is
9 The Best of Everything
12:30 2 Who, What or Where
6 Search for Tomorrow
9 A World Apart
1:00 2 Newscope
6 Girl Talk
9 All My Children
1:30 2 Art Linkletter
6 As The World Turns
9 Let's Make A Deal
2:00 2 Days of Our Lives
6 Love Is A Many Splendored Thing
9 Newlywed Game
2:30 2 The Doctors
6 The Guiding Light
9 The Dating Game
3:00 2 Another World
6 Secret Storm
9 General Hospital
3:30 2 Bright Promise
6 Edge of Night
9 One Life To Live
4:00 6 Gomer Pyle
2 Another World
9 Dark Shadows
4:30 6 Ben Casey
2 To Tell the Truth
9 Big Valley
5:00 2 Rifleman
5:30 2 News
6 Truth or Consequences
9 News

Reverse Tax

CHICAGO (AP) — Family income maintenance, considered to be a financial alternative to public assistance and other aid programs, may be put into effect within the year.

W. Bowman Cutter, special assistant to Ben. W. Heineman, who was chairman of the federal Commission on Income Maintenance Programs, says the method is considered to be a revolutionary social welfare concept.

Sometimes called the "reverse income tax," it would provide for payment of funds to families and individuals when their income drops below a certain level considered necessary for the maintenance of basic human needs.

SEMINOLE Cinema
75¢ Til 2 p.m. Except Sun.
OPEN 1:30 AT 2:00 - 4:55 7:30 - 9:30
GREGORY PECK RICHARD CRENNA DAVID JANSSEN
"MAROONED"
Panavision color
STARTS THURS. Marlo Thomas in "JENNY"

A Floyd Enterprises Theatre
SANFORD'S PLAZA "ROCKING CHAIR THEATRE" AT 2:30 & 7:30
"Pussycat pussycat I love you"
GP COLOR United Artists
ALSO AT 4:05 & 9:05
DOWNHILL RACER
TECHNICOLOR A PARAMOUNT PICTURE "GP"
LAST DAY (G) "BEN HUR" 2:30 & 8 p.m.

Movieland DRIVE-IN THEATRE
PHONE 322-1216
OPEN 7:45 — SHOW AT 8:30
ENDS TONITE "GP"
AT 8:30 — ALSO DUE TO LENGTH OF SHOW — PARTIAL REPEAT ON 2ND SHOW
ACADEMY AWARD WINNER "BEST ACTOR"
JOHN WAYNE IN "TRUE GRIT"
ALSO STARRING GLENN CAMPBELL TECHNICOLOR
PLUS AT 10:45
"THE STERILE CUCKOO" LIZA MINNELLI — COLOR
STARTS TOMORROW TRIPLE FEATURE
ALFRED HITCHCOCK'S "TOPAZ" TECHNICOLOR
ALSO "SHOCK TROOPS" IN COLOR
AND "POSSE FROM HELL" AUDIE MURPHY IN COLOR

CENTRAL FLORIDA'S FINEST RESTAURANT Is in SANFORD
DINNER SPECIAL NITELY
LOUNGE OPEN EVERY DAY — INCLUDING SUNDAY
HOUSE OF STEAK Holiday Inn
Holiday Isle Complex ● Sanford, Fla. ● A/C 305/323-1910

FREDDIES STEAK HOUSE
CENTRAL FLORIDA'S OLDEST AND FINEST STEAK HOUSE
Heavy Western Beef Charcoaled to Perfection
WINNER OF GOLDEN SPOON AWARD
ENTERTAINMENT NIGHTLY IN THE Lamplighter Lounge and Gaslight Room
Highway 17-92 North in Fern Park
Reservations: 838-3265

Sewer Connections Fees Fixed

By MARION BETHEA

ALTAMONTE SPRINGS — City Council yesterday authorized Attorney S. J. Davis to prepare a resolution designating the policy for the method of payment for sewer connection charges.

Mrs. Helen Keyser queried as to the possibility of a standard fee for apartments irrespective of the units but Mayor Lawrence Swofford stated that a specified amount of a collection and tapping charges had been pledged in the interim financing, which could not be deviated. Council decided to request 50 per cent of the total fee of $125 per unit at the time of connection, for the total expected units; 25 per cent will be collected in six months, with the remaining 25 per cent within the end of 12 months.

Also relative to the sewer system, city clerk Rolfe Wagner advised council that the South Seminole Bank is ready to proceed with the financing, with the only stipulation being the total amount needed by the municipality and the manner in which the city wishes the money allocated. Wagner suggested that firm negotiations be made expeditiously since present funds were at the "$30,000 level." Wagner went on to say that the contracts which are outstanding will put the city over the limit of the present funds and cited legal expenses and salaries as the principal reason for overexpenditure.

Swofford took umbrage at this statement, saying that "we never let any contracts for more money than we had . . . the contracts were for $300,000 and we got $350,000 . . . some thing is wrong somewhere . . . there must be an error in bookkeeping." Swofford went on to say that the salaries should not be paid from the construction loan but the matter could be resolved by transferring funds from excess revenue.

Council adopted a resolution vacating the council seat held by Donald Martin. Martin was elected in January 1969 for a two-year term. He missed four consecutive meetings as of May 5 which automatically vacated his seat. A letter was read into the record from Martin which was sent on May 18, received on May 20. In the letter Martin submitted his resignation due to a change in his employment.

Council will meet on Friday at 7:30 p.m. to fill the vacancy on the council. Swofford said that he was in favor of appointing someone who had expressed an interest in the seat by running for election. Continuing, he said that this should be an established policy. He cited the vacancy on the Seminole County Commission created by the resignation of Dan Pelham, and said that, in his opinion, Mrs. Dorothy Meadors should receive the appointment since she expressed interest by running for election. Continuing, he said that . . .

Only criteria for the Altamonte Council seat is that the candidate reside in the district which he represents. Swofford also felt that the appointee, since the term would only be for seven months, should run for re-election.

No Name

GLENWOOD SPRINGS, Colo. (AP) — The big exit sign on Interstate 70 near Glenwood Springs that reads "No Name" isn't kidding. It leads to a small settlement on No Name Creek —one to small to have a post office.

Legal Notice

NOTICE OF SALE

Notice is hereby given that pursuant to the Final Judgment of Foreclosure entered on the 28th day of May, 1970, in the cause numbered Civil Action No. 69-58, pending in the Circuit Court in and for Seminole County, Florida, entitled SALLIE S. ASHE, as Administratrix of the Estate of JOHN E. SOUTHERLAND, Deceased, Plaintiff vs. WILLIAM MAYS and ETHEL MAYS, his wife, Defendants, foreclosing a Mortgage and Note, held by Plaintiff, I will sell at Public Auction on the 22nd day of June, 1970, at the hour of 11:00 o'clock A. M., which sale will be made to the highest bidder for cash at the door of the Seminole County Courthouse, Sanford, Seminole County, Florida, that certain land located in Seminole County, Florida, and described as follows, to-wit:

Lots 2, 4, 5, and 6, Plat of Milton Square, Plat Book 3, page 36, as per plat thereof Public Records, Seminole County, Florida.

(SEAL)
Arthur H. Beckwith, Jr.
Clerk of the Circuit Court
By: Eleanore E. Martin
Deputy Clerk
William H. Corbley
217 North Eola Drive
Orlando, Fla.
Publish June 3, 1970
DEE-9

IN COUNTY JUDGE'S COURT SEMINOLE COUNTY, FLORIDA
File No. 6082
ESTATE OF
CLIFFORD J. BOLANDER, SR.
DECEASED

NOTICE TO CREDITORS
TO ALL PERSONS HAVING CLAIMS AND DEMANDS AGAINST SAID ESTATE:

You and each of you are hereby notified and required to file any claims and demands which you, or either of you, may have against said estate in the office of Hon. WALLACE H. HALL, County Judge, Seminole County, at his office in the Court House in Sanford, Florida, within six calendar months from the time of the first publication of this notice. Each claim or demand must be in writing and contain the place of residence and post office address of the claimant and must be sworn to by the claimant, his agent or attorney, or the same shall be void.

/s/ Clifford J. Bolander, Jr.
As Executor of said estate
Julius G. Petruska of
ROWLAND AND PETRUSKA
33 East Robinson Street
Orlando, Florida 32802
Publish June 3, 10, 17, 24, 1970
DEE-11

IN THE CIRCUIT COURT OF THE EIGHTEENTH JUDICIAL CIRCUIT IN AND FOR SEMINOLE COUNTY, FLORIDA
CIVIL ACTION NO. 70-525
EAST BROOKLYN SAVINGS BANK, a New York corporation,
Plaintiff,
vs.
HUBERT LACY McPHERSON and CELINE MARIE McPHERSON, his wife,
Defendants.

NOTICE TO DEFEND OR ORDER OF PUBLICATION SUIT FOR FORECLOSURE

TO: HUBERT LACY McPHERSON
c/o Henry Stanley McPherson
Chipwood Drive
Gulfport, Mississippi

CELINE MARIE McPHERSON
1220 Arlington Avenue
Steubenville, Ohio 43952

YOU, HUBERT LACY McPHERSON and CELINE MARIE McPHERSON, his wife, are hereby notified that a Complaint for Foreclosure of Mortgage has been filed against you, and you are required to serve a copy of your Answer or pleadings to the Complaint on Plaintiff's attorney, JOSEPH M. FITZGERALD, 236 Security Trust Building, Miami, Florida 33131, and file the original Answer or pleading in the office of the Clerk of the Circuit Court on or before the 12th day of June, A. D., 1970. If you fail to do so, judgment by default will be taken against you for the relief demanded in the Complaint.

The description of the real property proceeded against is:

Lot 1, Block 7, TOWNSITE OF NORTH CHULUOTA, a subdivision according to plat thereof recorded in Plat Book 2, Pages 54 to 58, inclusive, of the Public Records of Seminole County, Florida.

THIS Notice shall be published once each week for four consecutive weeks in THE SANFORD HERALD.

DATED at Sanford, Seminole County, Florida, this 18th day of May, A.D., 1970.

(SEAL)
Arthur H. Beckwith, Jr.,
Clerk of the Circuit Court
By: Martha T. Vihlen
Deputy Clerk
Joseph M. Fitzgerald
236 Security Trust Building
Miami, Florida 33131
371-5673
Publish May 20, 27 & June 3, 10, 1970
DED-45

Legal Notice

IN THE CIRCUIT COURT OF SEMINOLE COUNTY, FLORIDA
CIVIL ACTION NO. 70-579
ADOPTION OF MINOR CHILD BY HIS STEPFATHER
IN RE: Adoption of ALLEN CLIFFORD KINARD, a minor
BY: RALPH ARNOLD AMERSON, his Stepfather,
Petitioner.

NOTICE OF ADOPTION PROCEEDINGS

TO: CLIFFORD MORGAN KINARD
Whose residence is
Baton Rouge, Louisiana,
c/o J. L. Dendy, Esquire
Attorney at Law
300 Louisiana Avenue
Baton Rouge, Louisiana

YOU ARE HEREBY NOTIFIED that an action for adoption of a minor child has been filed by RALPH ARNOLD AMERSON, the Stepfather of the minor child, ALLEN CLIFFORD KINARD, wherein the said RALPH ARNOLD AMERSON is seeking to adopt the minor child, ALLEN CLIFFORD KINARD, and you are required to serve a copy of your objections, if any, to it on CHARLES N. LANE, Attorney for Petitioner, whose address is 304 Metcalf Building, Orlando, Florida 32801, and file the original with the Clerk of the above-styled Court at Sanford, Florida on or before July 2nd, 1970.

WITNESS my hand and the seal of said Court on June 1st, 1970.

(SEAL)
Arthur H. Beckwith, Jr.,
As Clerk of said Court
By: Eleanore E. Martin
Deputy Clerk
CHARLES N. LANE
Attorney for Petitioner
304 Metcalf Building
Orlando, Florida 32801
Publish June 3, 10, 17, 24, 1970
DEE-10

INVITATION TO BID (ADVERTISEMENT)

PROJECT:
GRANDSTAND
FOR NEW LYMAN HIGH SCHOOL
SEMINOLE COUNTY, FLORIDA

OWNER:
BOARD OF PUBLIC INSTRUCTION
SEMINOLE COUNTY, FLORIDA

ARCHITECTS & ENGINEERS
WATSON AND COMPANY
Architects-Engineers
Wayne D. Heasley, A.I.A.
Consulting Architect
2811 East South Street
Orlando, Florida 32803

Bids Received (time):
Until 2:00 P.M., June 11, 1970

Submit Bids to:
Seminole County Board of Public Instruction Office
Sanford, Florida 32771

Documents Available:
At Watson and Company, May 18, 1970

Deposit:
Gen. Contractors only (one or two sets), per set . . $5.00

Purchase: (complete set)
Drawings, per set $1.00
Specs, per set $4.00

Checks:
All deposit and purchase checks shall be payable to Watson and Company and must be received by Watson and Company prior to processing order.

Documents on File:
Builders Exchange in Orlando, Florida
Dodge Room in Orlando, Florida

Description facilities:
Construct grandstand sections at football field and track. Cast-in-place concrete, prestressed concrete.

Questions:
Direct all questions pertaining to the project to Dale Lewis, Watson and Company, phone: 305, 841-1142. Addenda will be issued to all holders of complete sets of documents where changes in documents are required.

Bonds Required:
Bid Bond or Certified Check in the amount of 5 per cent of Proposal, for the Base Bid. Labor and material Payment Bonds in the amount of 100% of the contract amount will be required of successful bidder. Surety shall have AAAAA Best's rating.

Bid Withdrawal:
No Bidder may withdraw his Bid for a period of 45 days after date set for opening thereof.

Owner's Responsibility:
Owner intends to award a contract to the lowest responsible bidder including alternates which are within the total construction funds. Alternates accepted in order, except Owner may skip an alternate where it exceeds total money available. Owner reserves the right to reject any or all Bids. Bid Bonds and/or Certified Checks will be returned as soon as the Owner awards a contract, and within the 35-days after Bids are opened.

John Evans, Chairman
John G. Angel
Superintendent
Publish May 20, 27 & June 3, 1970
DED-44

Legal Notice

IN THE CIRCUIT COURT, IN AND FOR SEMINOLE COUNTY, FLORIDA
IN CIVIL ACTION NO. 70-504
MONICA S. UITHOVEN,
Plaintiff,
vs.
FELIX E. UITHOVEN,
Defendant.

NOTICE OF SUIT

TO: FELIX E. UITHOVEN
207 28th Street North
COLUMBUS, MISSISSIPPI

YOU ARE HEREBY NOTIFIED that an action for divorce and award of your entire interest in real property as described herein has been filed against you and you are required to serve a copy of your written defenses, if any, to it on KENNETH W. McINTOSH of STENSTROM, DAVIS & McINTOSH, attorneys for Plaintiff, whose address is Post Office Box 1330, Sanford, Florida, 32771, and file the original with the Clerk of the above-styled Court on or before June 24, 1970; otherwise a judgment may be entered against you for the relief demanded in the complaint or petition.

This action seeks an award of your entire interest in and to the below described real property located in Orange County, Florida, to wit:

Lot 9 and the East 21' of Lot 10, Block C, DOMMERICH HILLS, according to the Plat thereof as recorded in Plat Book T, Pages 37 and 38, Public Records of Orange County, Florida,

together with all furniture and fixtures therein contained. HEREIN FAIL NOT.

WITNESS my hand and the seal of said Court on May 18, 1970.

Arthur H. Beckwith, Jr.,
Clerk of the Circuit Court
By: /s/ Martha T. Vihlen
Deputy Clerk
STENSTROM, DAVIS & McINTOSH
Attorneys for Plaintiff
Florida State Bank—Suite 22
Sanford, Florida 32771
Publish May 20, 27 & June 3, 10, 1970
DED-43

IN THE CIRCUIT COURT FOR SEMINOLE COUNTY, FLORIDA
CIVIL NO. 70-533
HENRY McALISTER, also known as HENRY McALLISTER,
Plaintiff,
vs.
PETER P. BICO and IRMA L. BICO, this wife, J. T. MILLER, if alive, JAMES ROBINSON and GOLDEN MAY ROBINSON, if alive, et al.,
Defendants.

NOTICE OF ACTION
THE STATE OF FLORIDA TO:

J. T. MILLER, and if married, to his unknown Spouse, JAMES ROBINSON and GOLDEN MAY ROBINSON, his wife, if any of the above named individuals be alive, and if dead, to their respective heirs, devisees, grantees, assignees, lienors, creditors, trustees, widows, widowers, executors and administrators, and to all persons, firms, partnerships and corporations and parties claiming by, through, under or against them, or any of them, whose respectively residences are UNKNOWN, as particularly known to the above named Plaintiff:

A COMPLAINT having been filed in the Circuit Court in and for Seminole County, Florida, 18th Judicial Circuit of Florida, entitled, "Henry McAlister, also known as Henry McAllister, Plaintiff, vs. Peter P. Bico and Irma L. Bico, his wife, J. T. Miller, James Robinson and Golden May Robinson, his wife, et al" praying for certain relief for the above named Plaintiff and against each named and known defendant and all unknown defendants who may claim some right, title, interest or estate in the following described lands.

NOW, THEREFORE, THIS IS TO NOTIFY YOU AND EACH OF YOU that if you wish to defend against and contest the above entitled action, You are required to file your answer or other written defense, if any you have, to this Complaint with the Clerk of the Circuit Court for Seminole County, Florida, Courthouse, Sanford, Florida, and to serve a copy thereof upon Plaintiff's Attorney, ALBERT N. FITTS, Edwards Building, Sanford, Florida 32771, on or before the 29th day of June 1970.

THE NATURE OF SAID COMPLAINT is to Quiet Title to the following described lands situated, lying and being in Seminole County, Florida, to-wit:

Lot 5, Block 1, LACKHART'S SUBDIVISION, according to the Plat thereof recorded in Plat Book 3, Page 76, of the Public Records of Seminole County, Florida,

in the said Plaintiff, his heirs and assigns, forever.

FAIL NOT TO ANSWER Lest a Default Judgment be entered against you in this Action.

WITNESS My Hand and Official Seal of the above styled Court, at Sanford, Florida, this 22nd day of May, A. D., 1970.

(SEAL)
Arthur H. Beckwith, Jr.,
Clerk of the Above Styled Court
By: Audrey M. Markos
Deputy Clerk
ALBERT N. FITTS
Attorney for Plaintiff
Edwards Building
Sanford, Florida
Publish May 27 & June 3, 10, 17, 1970
DED-56

Legal Notice

IN THE CIRCUIT COURT OF THE EIGHTEENTH JUDICIAL CIRCUIT IN AND FOR SEMINOLE COUNTY, FLORIDA.
CIVIL NO. 70-
CAROL DIANE SHIRLEY,
Plaintiff,
vs.
ELMER HAGAN SHIRLEY, JR.,
Defendant.

NOTICE OF SUIT

TO: ELMER HAGAN SHIRLEY, JR.
residence unknown

YOU ARE HEREBY notified that an action for divorce has been filed against you, and you are required to serve a copy of your written defenses, if any, to it on ORVILLE JOHNSON III, Attorney for the Plaintiff, whose address is P. O. Box 277, Altamonte Springs, Florida, 32701, and file the original with the Clerk of the above styled Court on or before the 18th day of June, 1970, otherwise a judgment may be entered against you for the relief demanded in the complaint.

WITNESS my hand and seal set forth on the 18th day of May 1970.

(SEAL)
Arthur H. Beckwith, Jr.
as Clerk of said Court by
Martha T. Vihlen
Deputy Clerk
ORVILLE JOHNSON III
Attorney at Law
P. O. Box 277
Altamonte Springs, Florida
Publish May 20, 27 & June 3, 10, 1970
DED-44

ORDINANCE NO. 230

AN ORDINANCE OF THE CITY OF LONGWOOD, FLORIDA, EXPRESSING ITS INTENTION TO ANNEX CERTAIN LANDS LYING CONTIGUOUS TO THE PRESENT BOUNDARIES OF SAID CITY AND WITHIN SEMINOLE COUNTY, FLORIDA; SAID LANDS BEING ALL OF THOSE ROADS, HIGHWAYS, STREETS, AND RIGHTS-OF-WAY TO-WIT: STATE ROAD 427 FROM THE SOUTH BOUNDARY OF THE CITY OF LONGWOOD, FLORIDA, SOUTH TO THE SEABOARD COASTLINE RAILROAD; SEMINOLA BOULEVARD FROM ITS INTERSECTION WITH STATE ROAD 427 EAST TO ITS INTERSECTION WITH STATE ROAD 15-600 (U. S. HIGHWAY 17-92); STATE ROAD 15-600 (U.S. HIGHWAY 17-92) FROM ITS INTERSECTION WITH THE NORTH BOUNDARY OF THE CITY OF LONGWOOD, FLORIDA NORTHERLY TO ITS INTERSECTION WITH THE NORTH BOUNDARY OF GENERAL J. C. HUTCHISON PARKWAY; STATE ROAD 15-600 (U.S. HIGHWAY 17-92) FROM ITS INTERSECTION WITH THE SOUTH BOUNDARY OF THE CITY OF LONGWOOD, FLORIDA, SOUTHERLY TO ITS INTERSECTION WITH THE SOUTH BOUNDARY OF SEMINOLA BOULEVARD EXTENDED EAST; PROVIDING EFFECTIVE DATE, AND CONFLICTS.

BE IT ENACTED by the people of the City of Longwood, Florida, as follows:

SECTION 1: That this Ordinance is enacted pursuant to Chapter 171.04, Florida Statutes, 1967.

SECTION 2: That the City of Longwood, Florida, hereby declares its intention to annex to the City of Longwood, Florida, at the expiration of thirty (30) days from the approval and adoption of this Ordinance, the following described parcels of land lying contiguous to the present boundaries of the City of Longwood, Florida, being in Seminole County, Florida, to-wit:

(a) All of State Road 427 commencing at its intersection with the South corporate boundary line of the City of Longwood, Florida, thence South to its intersection with the Seaboard Coastline Railroad.
and
(b) All of Seminola Boulevard from its intersection with State Road 427, thence East to its intersection with State Road 15-600 (U.S. Highway 17-92).
and
(c) All of State Road 15-600 (U.S. Highway 17-92), commencing at its intersection with the North corporate boundary line of the City of Longwood, Florida, thence Northerly to its intersection with the North boundary of General J. C. Hutchison Parkway;
and
(d) All of State Road 15-600 (U. S. Highway 17-92, commencing at its intersection with the South corporate boundary line of the City of Longwood, Florida, thence Southerly to its intersection with the South boundary line of Seminola Boulevard, extended east.

All of the aforesaid descriptions to include entire right-of-way of the aforesaid described roads.

SECTION 4: That the above and foregoing tracts of land in the aggregate contain less than ten (10) registered electors, in that said tracts contain no registered voters.

SECTION 5: That this Ordinance shall take effect immediately upon its final passage and adoption.

SECTION 6: That all Ordinances or parts of Ordinances in conflict herewith are hereby repealed.

ADOPTED AT A REGULAR MEETING of the City Council of the City of Longwood, Florida, this 14th day of May, 1970.
FIRST READING: May 14, 1970
SECOND READING: May 14, 1970

s/ James A. Brown
CHAIRMAN, of the City Council of the City of Longwood, Florida.
ATTEST:
s/ Onnie R. Shomate
City Clerk
s/ Kenneth H. Brown, Jr.
MAYOR, of the City of Longwood, Florida
ATTEST:
s/ Onnie R. Shomate
City Clerk
Publish May 20, 27 & June 3, 10, 1970
DEB-47

Want Ads Don't Cost — They Pay

1. Lost & Found

LOST: 12 gauge pump gun, Revelation. Will pay reward. Call M. Todd, 322-3452.

Lost in Sanford, small red leather case with valuable cards. Reward. 323-0618.

WANT AD INFORMATION

Direct Phone Lines
To Want Ads
SEMINOLE
322-2611
ORLANDO
425-5938

CALL UNTIL 5:30 P.M. TO START OR CANCEL YOUR AD NEXT DAY. SAT. NOON FOR MONDAY.

The Longer Your Ad Runs The Less It Costs Per Line Per Day

1 DAY . . 34c Per Line
5 DAYS . . . . 26c Per Line
21 DAYS . . . . 20c Per Line

3 LINES MINIMUM
($1.75 Minimum Charge)

RATES FOR CONSECUTIVE INSERTIONS — NO CHANGE OF COPY.

Always order your ad on the economical weekly or monthly rates. When you get earlier results, call and cancel—you'll be billed for only the days run at earned rate.

CLASSIFICATIONS

NOTICES
1—Lost & Found
2—Personals
3—Announcements
4—Card of Thanks
5—In Memoriam

EMPLOYMENT
11—Schools & Instruction
12—Employment information
13—Male Help Wanted
14—Female Help Wanted
15—Male or Female
16—Situations Wanted
17—Child Care

RENTALS
21—Rooms For Rent
22—Apartments Rent Unfurnished
23—Apartments Rent Furnished
24—Homes Rent Unfurnished
25—Homes Rent Furnished
26—Mobile Homes Rent
27—Resort Rentals
28—Business Rentals
29—Wanted To Rent

REAL ESTATE
30—Sale or Rent
31—Homes For Sale
32—Farms & Groves
33—Lots & Acreage
34—Mobile Homes
35—Income & Investment Property
36—Real Estate Exchange
37—Real Estate Auction
38—Real Estate Wanted

FINANCIAL
41—Business Opportunities
42—Loans & Mortgages
43—Investments Wanted

MERCHANDISE
50—Carport Sale
51—Auctions
52—Wanted to Buy
53—Swap or Exchange
54—Merchandise Rentals
55—Merchandise For Sale
56—Antiques
57—Musical Instruments
58—Business Equipment
59—Machinery
60—Building Materials
61—Farm & Garden Supplies
62—Livestock & Poultry
63—Dogs, Cats, Pets

AUTOMOTIVE
71—Campers, Travel Trailers
72—Boats, Marine Equipment
73—Motorcycles, Scooters
74—Auto Parts
75—Autos, Trucks Wanted
—Trucks For Sale
—Autos For Sale

Want Ad Department Hours

MONDAY thru FRIDAY
8:30 A.M. to 5:30 P.M.
SATURDAY
9:00 A.M. to 12 NOON

2. Personals

FACED WITH A DRINKING PROBLEM?
Perhaps Alcoholics Anonymous Can Help.
Write P.O. Box 1213
Sanford, Fla.
Phone 322-8627

SUICIDE Prevention. Call "We Care." Orlando. 241-3329.

11. Schools & Instruction

SUMMER CLASSES STARTING! Piano & Organ in my home. All ages. Eleanor Castleman, 831-0931 days.

CERAMICS
The world's most Fascinating Hobby. Classes now being formed. Ages 10-110. Easy, fun, inexpensive! Call now for your reservations. CERAMICS BY ANNE, 323-2855. 801 E. 25th St.

13. Male Help Wanted

Salesmen needed for local area selling food products to established accounts. Salary guaranteed. Energetic and active person desired. Apply Box 363, The Sanford Herald, Sanford.

Service Manager's Assistant Line Technician
Earn above average income in a below average cost of living area. Fringe benefits include pension, insurance, and bonus. Must have General Motors experience. BOB ENNIS, OLDS-CADILLAC, Box 187, Merritt Island, Fla.

14. Female Help Wanted

Beauty Operator, no following necessary. See Mrs. King, Jack and Jean's Beauty Salon, 322-2041.

Waitress needed, must be 21 and experienced. Also, experienced short order cook. 831-5191.

Lady to care for children, ages 8, 4, 1½. Light housekeeping, $25 week. 813 Escambia Dr. 322-7910 between 7 p.m. and 10:30.

15. Male or Female Help Wanted

Experienced grill cook. Apply in person to the Pinecrest Inn 2 to 5 p.m.

16. Situations Wanted

The "Country" Ballads, Pop country combo band is seeking weekend engagements. 4 pieces. Call 322-7996.

17. Child Care

WILL BABY SIT DAYS IN YOUR HOME. CALL 322-7799.

21. Rooms For Rent

Rooms—by week or month. Attractive rates, pool, air conditioned, T.V. COACHMAN MOTEL across from Sanford Plaza. 323-0443.

22. Apt. Rent Unfurnished

DEBARY, Lovely furnished or unfurnished apartments. Air conditioned. Near shopping. For senior citizens. 322-8054.

23. Apt. Rent Furnished

AVALON APARTMENTS
ADULTS * NO PETS
116 W. 2nd St. 322-3417

WELAKA APARTMENTS
114 W. First Street

COMMODORE APARTMENTS
Modern Air conditioned.
323-1340 or 322-7984

4 Rooms, extra nice. Private entrance. Carport. No children or pets. $120 month., 2816 S. Sanford Ave., 322-6237.

One bedroom furnished apt., 301 E. 5th St., $50, lights and water furnished. 322-2296.

Furnished 3 room, second floor, private entrance. 322-9507.

Very clean air conditioned, rental unit. Adults only. 3030 Magnolia Ave.

Large 2 bedroom furnished apartment, upstairs. Inquire 700 W. 25th St.

23. Apt. Rent Furnished

One and two bedroom apartments, wall-to-wall carpeting, all new kitchen equipment, air conditioned, water furnished. Lease, $85 and up. Adults. Also unfurnished apts. & houses available. 322-1810.

TWO ROOM APARTMENT in Sanford. Call 323-1309.

Three room furnished apartment, modern, upstairs, private entrance. No children or pets. Utilities furnished. Summer rates. Ph. 322-2404.

Furnished 2 bedroom apartment, upstairs. Close to downtown, $75 per month. 601 Palmetto Ave., Inquire, Apt. A.

Clean furnished apartment. Close in. Adults. 322-2800.

3 rooms, all utilities except gas, $60 month. 322-7424.

24. Homes Rent Unfurnished

Hospital near, 103 N. Mellonville, 4 bedrooms, 2 baths, Family room, central heat and air, and other outstanding features. $250 per month. 831-6300.

Duplex — 2 bedrooms, clean, modern, redecorated. Near 17-92. 322-6620.

Roomy 2 bedroom duplex near Lake Mary School, $85.
CALLBART REAL ESTATE
24 HOUR SERVICE
CALL 322-7498

2 Bedroom CB house, large utility room, clean, stove & refrigerator. 322-7849.

25. Homes Rent Furnished

Five room furnished duplex, upstairs. 322-8178, 715 Magnolia Ave.

Two bedroom furnished house, available, June 1. Adults only. $75. 322-5833.

3 BEDROOM FURNISHED HOUSE for rent. Call 668-4908.

Furnished two bedroom house, painted and remodeled inside. 322-2097 or 322-3750.

26. Mobile Homes Rent

PARK AVENUE TRAILER PARK
Spaces, Rentals, Bottle Gas.
2545 Park Dr., 322-2861.

TRAILERS AND APTS. 17-92 across from Movieland. Sanford Mobile Park. 323-1930.

1—TWO BEDROOM TRAILER and 1—1 BEDROOM TRAILER. Ph. 668-4908.

27. Resort Rentals

New Smyrna Beach
Ocean front, two bedrooms, 2 baths, air conditioned condominium apartments. Pool, Tennis court. 322-2365.

What do you want to buy. What do you want to pay? Want ads have it . . . every single day! Dial 322-2611.

31. Homes For Sale

SECLUDED
Beautiful setting, and charming 3 bedroom, 2 bath, formal dining room, living room with fireplace, and den. Central heat and air.
$37,000

NEAR HOSPITAL
Two bedrooms, home with 10' by 20' utility and workshop, knotty pine den, flowing well, and all fenced yard.
$11,500

BEAUTIFUL TREE
Hardwood floors, 3 bedrooms, family room and closed garage.
$14,000
PAYTON REALTY
322-1301 2640 Hiawatha at 17-92

Close-in 3 bedroom, 2 bath, CB, $17,750, $5,000 Down, By owner. Phone 322-0720.

Our trained Ad-visor will help word your ad to assure it's success. Dial 322-2611.

Homes For Sale

WARNER
Merle W. — Realtor
REAL ESTATE
708 S. Park Ave., Sanford, Fla.
Telephone, 305/322-6635

BALL REALTY & INSURANCE
Raymond M. Ball, Broker
101-C First St. 322-5641

SANFORD REALTY
2544 So. French Ave.
Day 322-7212 Eve. 322-9457

SAULS AGENCY
HOUSES 3% DOWN
F.H.A. & VA
We Give Satisfied Service
SALES RENTALS
322-7174
NIGHTS-WEEKENDS 323-0485

LOVELY 2 STORY HOME . . . located at 1620 Sanford Ave. Features 4 large bedrooms, formal dining room, 2 screened porches, each 12' by 19'. Central heat and air. Also offered in this spic and span clean home is a 25½' by 13½' living room with wood burning fireplace, entrance hall and completely modernized kitchen. See it, fall in love with it! Price, $22,500. Flexible terms.

FISHERMAN'S DREAM . . . Down the Wekiva River Road, leaves civilization behind, yet close enough to I-4 to be convenient for you. This property runs over 600' deep down to the river and 150' wide. Launch your boat from your own shore. The river's chuck full of fish! There's a 1 bedroom cottage with two screened porches, also a 3 car carport and little workshop completely furnished. Sale price, $17,500. Good terms.

Evenings and Sundays, 322-5973

STEMPER AGENCY
Multiple Listing Realtor
322-4991 1919 S. French

"LOW DOWN PAYMENT"
GOVERNMENT OWNED HOMES
2-3-4 BRS. 1-2 BATHS
JIM HUNT REALTY, INC.
Don Howe and Jim Hunt
Brokers-Owners
2524 Park Dr. 322-2118
NIGHTS AND HOLIDAYS
322-9284 or 323-0546

ST. JOHNS REALTY
THE TIME TESTED FIRM
120 N. PARK AVENUE 322-6123

FHA-VA Homes, 3% DOWN
SEMINOLE REALTY
1901 Park Ave. 322-5232

SOUTHWARD
INVESTMENT & REALTY CO.
HOMES
116 N. Park Ave. Sanford, Fla.
322-9173 Nite: 322-5342

Pinecrest, Second Edition, 3 bedrooms, 2 baths, $16,000. $3,800 down. By owner. 323-0805.

PARK RIDGE, FAIRLANE ESTATES
LOW, LOW DOWN
Beautiful new three and four bedroom homes under FHA 235 Program. Payments less than $100 monthly. Ph. 831-6400.
CROSS COUNTY REALTY

SUNLAND ESTATES, $500 Down, $115 month pays all, lovely 3 bedroom masonry like new, new carpeting throughout. Range, fenced, nicely shaded lot, $13,300. Call anytime.
KULP REALTY
MULTIPLE LISTINGS, 322-2335

LET US SHOW YOU our reconditioned VA and FHA Homes with low down payment.
PAYTON REALTY
322-1301 2640 Hiawatha at 17-92

Harriss Realty
2546 S. FRENCH (17-92) 322-8444

BUSINESS SERVICES WHERE TO FIND IT

Need some repair work? Having trouble finding where to buy it? You can find your answer in this daily feature of our classified pages.

HOME IMPROVEMENT

Pressure Wash—Gravel Lock Roofs
COMPLETE EXTERIOR HOME CLEANING SERVICE
George's Roof Coating Service
Sanford 322-6429, Orl. 831-5819

Want your driveway or parking lot graded, paved or sealed? Call Whitaker Paving Co. 322-8615 for free estimate.

BEAUTY CARE

HARRIETT'S BEAUTY NOOK
Open evenings by appointment
105 S. Oak Ave. 322-5742

AUTO REPAIRS

ROD'S AUTOMOTIVE SERVICE
216 S. Palmetto Ave.
322-9971

Resolve to use a Sanford Herald Want Ad at least once this month.

WELL DRILLING

WELLS DRILLED—PUMPS
SPRINKLER SYSTEMS
All types & sizes
We repair & Service
STINE
Machine & Supply Co.
207 W. 2nd St. 322-6432

Now is the time to get your shallow well. Water guaranteed. Call 322-4683.

IF YOUR BUSINESS IS SERVICE

. . . and you want to build your SERVICE BUSINESS by reaching new prospects and increasing your customer list,
Advertise Your Services in the "Business Services" Want Ad Section.

	5 Days	21 Days	13 Wks.
3 line Ad —	$3.90	$12.60	$35.10
4 line Ad —	$5.20	$16.80	$46.80
5 line Ad —	$6.50	$21.00	$58.50

DIAL 322-2611
OF COURSE YOU MAY CHARGE YOUR AD IF YOU HAVE A TELEPHONE LISTED IN YOUR NAME.

Fans Are Looking For An Extra TV Set. Sell Yours Today!

31. Homes For Sale

Pleasant 4 room house, 2 large shaded lots, $6500. My equity, take over payments. 322-8213.

SEMORAN REALTY, REALTORS
831-0306

Wilson Place—Exclusive! Brand new split 3 bedroom, 2 bath with lovely entry foyer, spacious living room and dining area, completely equipped kitchen with recessed lighting, Florida room, just off beautiful covered and carpeted patio adjacent to pool, decking and privacy wall. This home also features 2 car enclosed garage plus central heat/air and lot with 40,000 plus square feet, $39,500. Terms. Call for appointment to see this one. Will show at your convenience.

GOVERNMENT OWNED HOMES
LOW AS $300 DOWN
STENSTROM REALTY
"Sanford's Sales Leader"
322-2420 2565 PARK
NIGHTS & HOLIDAYS
322-2860 322-6824 322-4148

Wynnwood: 3 bedrooms, 2 bath. Wall to wall carpet, large fenced yard. $14,500. 6%. $4,000 down. By owner, 323-1920.

PARKRIDGE new 3 and 4 bedroom homes, F.H.A. 235, low down, low monthly, 4 miles North of General Dynamics, 1½ miles South of Sanford Plaza. Call for full information, Mid State Land Co. Realtors 645-1464.

33. Lots & Acreage

WEKIVA RIVER AREA HOMESITES
Large triangular road front lot. Trees. $3,300. Cash. Beautiful tree shaded 141' lot facing canal, $7,500. Cash or Terms.
SLACK REAL ESTATE
215 Magnolia Avenue
322-8711 Eves. 322-0221

Two of the finest lots in Seminole County, Located Longwood Markham Road near Ravensbrook Development. For information, call 293-7098.

34. Mobile Homes

Only One Left
New, 12'x64' three bedrooms, 1½ baths. Ready to move into. $4780. See at CONTINENTAL MOBILE HOMES, ½ mile North Seminole Turf Club Road, 831-0660.

41. Business Opportunitys

HAVE AN IDEA?
Want to go into business for yourself? Call 322-7414 or 322-0806.

42. Loans & Mortgages

We make quick cash loans on most anything. No red tape.
CROWN PAWN SHOP
309 E. 2nd St. Sanford

50. Carport Sale

NEIGHBORHOOD RUMMAGE SALE, 209 Bamboo Drive, 323-0272, Tuesday through Friday.

LEAVING TOWN, Miscellaneous items from bottles and typewriter to furniture and twenty H.P. Outboard. 502 E. 24th Place, east of Sanford.

52. Wanted to Buy

CASH 322-4132
FOR used furniture, appliances tools, etc. Buy 1 or 1001 items Larry's Mart 215 Sanford Ave.

Buying U.S. Silver coins. Also buy, sell, trade all U.S. coins. Ph. 322-0575.

54. Merchandise Rentals

RENT A BED
Rolleway, Baby Beds.
CARROLL'S FURNITURE
116 W. 1st Street. Ph. 322-5181.

We Rent Anything — almost, Slim Gyms, belt vibrators, sewer ogers, chain saws, coffee pots, and Billy Goats. ABLE RENT-ALL, Hwy. 436, Altamonte Springs, Phone 831-ABLE.

Slim-Jym-belt vibrators - message rollers, beds, tables, and chairs, urns, ditching machine for irrigation and cable burial service, H.D. sand blaster, paint sprayers, pumps. AMERICAN RENT-ALL, 2666 S. Hiawatha, Call 322-9113.

55. Merchandise For Sale

CHAIN LINK FENCE
Free estimates. We finance.
Seminole Fence Co. 322-8060.

Used washers, reconditioned, 90 day guarantee. Mooney Appliances, corner 3rd & Palmetto, Sanford. Phone 323-0697.

TELEVISION SETS $25 UP
MILLERS
2619 Orlando Dr. 322-0352

Epoxies, Fiberglass cloth and resin, Auto paint and refinishing materials and equipment. 1100 W. 1st St., 323-0420.

SPRING SPECIAL
On Chain Link Fencing, walk - in gate FREE with 200' minimum. Ph. for FREE estimate. We Finance. ACE FENCE CO.
Phone 323-0645.

JACKSON'S CERAMICS
GREENWARE, FIRING.
Closed Thurs. & Sun. 322-7921.
Open 10:00 a.m.—5 p.m.

WILSON-MAIER FURNITURE
Buy—Sell—Trade
311-15 E. 1st St. 322-5622

COMPTON'S ENCYCLOPEDIAS with Facts Index for complete family. Call 322-8564 after 5.

Make no-longer needed items productive again. Sell them with a fast result getting Sanford Sanford Herald Want Ad. Just Call 322-2611 and ask for an ad-visor.

55. Merchandise For Sale

Brown River rock blocks, stepping stones, Grease traps, dry wells, steps, window sills.
MIRACLE CONCRETE CO.
309 Elm. 322-5751

MAYTAG
Washers-Dryers. Factory authorized sales and service. APPLIANCE REPOSSESSIONS, 915 W. 1st St. Call 322-1511.

Maple bedroom suite with single bed, dresser, mirror, bedside table and rug, $150. Phone 322-5409.

Winchester 12 gauge automatic, $70. 322-6722 after 5:30 p.m.

15 Cu. Ft. Upright freezer.
$189.95
FIRESTONE STORES
1st & French Ph. 322-0244

Rent Blue Lustre Electric Carpet Shampooer for only $1 per day. CARROLL'S FURNITURE.

REPOSSESSIONS
Appliances, Color T.V.'s, Stereos. Save 50% and more. Appliance Repossessions, 915 W. 1st St.

Irrigation pump, Chrysler powered, factory built unit, on wheels, 500 gal. per minute, $450. One half bag cement mixer, $50. ¾" drill, $15. Wisconsin V-4 22 h.p. $350. 1957 Chevrolet pick-up, $200. OC-3 Track type loader, $900. 323-1309.

Publisher reserves right to reject, revise and properly classify all advertisements.
Adjustments will be made on a re-run basis only for typographical errors that affect the value of the ad. Adjustments will not be made beyond the first insertion.

AIR CONDITIONER and heat pump, Westinghouse 220. Bracket included, $100. 323-1650 after 5 p.m.

Record player with 50 records, like new, value $250, for $95. Call 668-4504.

1970 DIAL-O-MATIC
Zig Zag sewing machine, makes buttonholes, sews on buttons, fancy designs, and monograms without attachments. Pay balance of $38.88 or 7 payments of $6. Phone Credit Manager, 322-9411 or evenings, 831-1146.

Leaving town at once must sell furniture. Call 322-4927.

Ranger 4 or 8 track car tape player, Tapes and case, $80. Draftsman's vinyl top table with all drawing instruments, $100. Phone 323-0931.

Silvertone console stereo, with AM/FM stereo. Excellent condition. Best over $80. Ph. 323-0986.

ASSUME PAYMENTS
Stereo AM/FM Radio. Pay balance of $74.50 or 12 payments of $7. Phone Credit Manager 322-9411 or see at Sanford Sewing Center, Downtown Sanford.

ATTENTION:
Farmers, Now is the time to order cypress dust for tiling. Phone 322-3020.

Sectional sofa, matching chair, foam cushions. Cabinet TV, Radio, Record player comb. $150 takes all. 668-6402.

Frostproof refrigerators, ranges, washers and dryers. Good condition. G. H. HIGH APPLIANCES. 1700 W. 1st St. 322-3883.

Living room suite, dining room set, bedroom suite, and bunk beds Call 322-5061.

Two formals, one size 9 pink, and one blue, size 11. Worn once. Half price. 322-6640.

Couch and two chairs, and coffee table. Reasonable. 322-2721.

Used air conditioners, 1 ton now in use. New compressor, unit only 18"x22". Heats and cools, $350. 2½ ton $250. 2 ton, $150. 8,300 BTU window unit, $60. 96,000 BTU, gun type furnace, $55. I also service air conditioners, install duct systems, and shallow wells. Dealer, 322-0513 anytime.

Turn it into cash with a "Fast action" Classified Ad.

contemporary
MERCEDES-BENZ AND PORSCHE-AUDI DEALER
1420 N. Orange Av., Orlando, Ph. 425-7171

NOTICE
This NEWSPAPER does not knowingly accept HELP-WANTED ADS that indicate a preference based on age from employers covered by the AGE DISCRIMINATION IN EMPLOYMENT ACT. More information may be obtained from the Wage-Hour office at 219 Carlaine Building, 12490 N. E. Seventh Avenue, North Miami, Florida 33161, telephone: 350-5973.

57. Musical Instruments

Pearl Drum set with cymbals, good condition, $100. Ph. 322-7774.

SUMMER RENTAL
Famous name finest quality band instruments for rent at low, low monthly rates. Free insurance, repairs, delivery included in one low rental fee. Highly qualified staff to aid in selection of proper instrument. Special summer school plan will keep rental in effect until October 15 at no extra charge. Stop by or call collect, STREEP'S MUSIC PLAZA, 641 N. Orange Ave., Orlando. 424-2401. Always plenty of free parking.

PIANO IN STORAGE
Beautiful Spinet-Console stored locally. Local person with excellent credit can take on small payment balance. Write Joplin Piano, Inc., Box 103, Panama City, Florida, 32401.

USED TRUMPET and CASE, $25. Phone 323-0605.

58. Business Equipment

Office copying problems? George Stuart has the answer. Phone 668-4436 and ask for our Duplicating Department. Our specialists will help you with the method and machine you need. Check with George Stuart Inc., 133 East Robinson, Downtown Orlando.

61. Farm & Garden Supplies

50,000 Yards peat near Geneva. Wholesale only. Removal permit granted. Set up your loading and grinding equipment on site rent free. Pay as you use. Sanford, 322-5695.

62. Livestock & Poultry

SADDLE—EQUIPMENT
Western Wear. Save at the Old Corral Western Shop
Hwy. 17-92, 1 mi. S. of DeBary

Two ponies, gentle and good for children. Phone 322-5061.

63. Dogs, Cats, Pets

BOXER pups, 8 weeks. Males. Both parents champions. Fawn and brindle. Lovable. 904-228-2812.

Five white poodles, AKC, Toy Miniatures, Three males and two females, $100. Can be seen at 46 Community Drive, DeBary, 668-5326.

Great Dane Puppy, adorable, 3 months old, fawn male, black mask. $75. 831-6258.

Black female Pekingese puppies. (No papers), $45. Animal Haven Kennels, 322-5752.

71. Campers, Travel Trailers

16' Playmate Luxury travel trailer, torsion hitch, and brake control. $1195. 322-2739.

1966 CHEVROLET truck with 1969 Open road Camper, $3,100. 838-3570.

72. Boats, Marine Equipment

SEMINOLE SPORTING GOODS
YOUR JOHNSON MOTOR & BOSTON WHALER DEALER
25th & Sanford Ave. 322-1592

BOATS—MOTORS—TRAILERS
ROBSON SPORTING GOODS
DOWNTOWN SANFORD 322-5961

SANFORD'S FINEST APARTMENTS
New—Modern
LAKE JENNIE APARTMENTS
located two blocks West of 17-92 on Santa Barbara Dr.

REASONABLE RATES
one bedroom from
$125

If you are looking for the finest in Apartment living at reasonable rates LAKE JENNIE APARTMENTS are for you!
- Beautiful stoned exterior
- Fully carpeted
- Central heat & air

Conveniently located near schools, shopping centers, and churches.
PH. 323-0742

72. Boats, Marine Equipment

STARCRAFT BOATS
CAMPING & TRAVEL TRAILER
EVINRUDE MOTORS
HOENING'S WESTERN AUTO
SANFORD 322-4403

18' fiberglass cabin cruiser with trailer and 40 H.P. motor. Has toilet, sleeps two. $900. Phone 322-0477.

15' Fishing boat with trailer, $100. 322-8659 after 5.

73. Motorcycles, Scooters

4 H.P. Mini bike, excellent shape, $100. English lightweight bicycle, $5. 838-5042.

76. Trucks For Sale

Chevrolet panel Truck, $197. Appliance Repossessions, 915 W. 1st St. 322-1511.

77. Autos For Sale

* NEED A CAR *
No credit. Bad credit.
CHRIS'S CREDIT CARS, INC.
Hwy. 17-92, Maitland. 831-5757

1965 Datsun SPL 310 Sports Car, $950 with terms. 322-8325 or 322-8475.

SHELLEY USED CARS
701 S. French Ave. 17-92
Phone 323-2960

1963 VOLKSWAGEN BUS, new motor. Phone 322-7401.

77. Autos For Sale

1967 Chevelle Sport Coupe, power steering, automatic, new tires, $1450. 322-8562 after 5:30 p.m.

Dodge Dart, 1965, 270 Sedan. Extra clean, air conditioned, $795. 838-0449.

1959 T-Bird, Good condition, Air, power steering and brakes. $450. Private owner. 322-3432.

1965 Dodge Dart, automatic, air, leaving States, 838-4620.

1964 Renault, Good condition, best cash offer. 319 Melody Lane, Casselberry, Fla.

1967 VOLKSWAGEN, Best offer buys. Call 322-7497.

1964 Olds 98, All power, good condition. Will sell for balance owed. Sunshine TV. 322-4922.

1965 Corvair Monza "110", 2 door Sports model, automatic, radio, heater, $450. 322-1433.

1962 Buick 4 door hardtop. Air. All power, motor recently overhauled. 322-8622.

1962 Chevrolet Wagon, runs good, $300, $200 down and $10 weekly. 1960 T-Bird, $300. $200 down and $10 weekly. Call 323-2726.

1968 Chevy, Impala Custom, air conditioned. Loaded, excellent condition. Sell for balance. $2,000. 323-1688.

★ NOW AVAILABLE ★

35 Beautiful New

CUSTOM BUILT HOMES

— By Brailey Odham —

LOCATED IN SUNLAND ESTATES
DIRECTIONS AT BOTTOM OF AD

3 Bedroom ● 1½ Bath Only $75 to $90 Monthly*

$200 DOWN INCLUDING PREPAID ITEMS

*WHO CAN QUALIFY

UNDER NEW F.H.A. 235 INTEREST SUPPLEMENT PROGRAM

1. How much money can an applicant earn and still be eligible for this program?
ANSWER:
You can use this simple formula to determine your income limitation for Seminole County below:
Gross Annual Income (including overtime, bonus, wife's income, child support). Deduct 5% for Social Security or other unusual income. Less $300.00 for each minor child - - - excluding spouse)
EXAMPLE: Family of four: Husband, wife, and two children.

$6,500	annual income	$6,175	difference
- 5%	unusual income	- 600	($300 per child)
$ 325		$5,575	Certified Adjusted Annual Family Income

You will be eligible if you earn less than $5,670 shown on chart for a family of four, in Seminole County.

Number in Family	1	2	3	4	5	6	7	8	9	10
Seminole County	$4,185	5,130	5,400	5,670	5,940	6,210	6,480	6,615	6,750	6,885

2. Is there any limit to the amount of assets that a family may have in their possession; and, if so, what do they consider assets?
ANSWER:
In general FHA considers cash, checking and savings accounts, certificates of deposit, stocks and bonds, real estate holdings (lots or equity in a residence). To determine the total family assets allowed, use the following guide.
$ 500 for each dependent
$2,000 for the mortgagor if less than 62
$5,000 for the mortgagor if 62 or older
Plus 12 times the mortgagor's monthly payment under the subsidy program.
EXAMPLE: Using our family of four (husband under 62), we can arrive at the following total assets allowance:
$1,000—2 children at $500
$2,000 — mortgagor under 62
$ 960—12 x $80.00 (mortgagor's monthly payment)
$3960.00 —Total Assets Allowance
3. What constitutes a family and does the size of a family have any bearing on the size of the living unit?
ANSWER:
Definition of Family: Two or more persons related by blood, marriage, or operation of law, who occupy the same unit.
4. How much cash must my application have for a down payment?
ANSWER:
Total cash requirement of $200 which includes the borrower's prepaid items.
5. Are servicemen eligible for the 235 program?
ANSWER:
A serviceman, otherwise meeting the requirements of Section 235, is eligible for assistance payments if it is reasonable to assume his tour of duty in the area will be for two years or more.
6. What does my monthly payment include?
ANSWER:
Everything! Principal, interest, taxes and insurance.
7. Who pays the difference in my mortgage payment?
ANSWER:
Each month the mortgage company bills the Federal Government and they in turn send a check to the mortgage company.
8. Can a retired person or divorcee qualify?
ANSWER:
Yes, if you meet the income standards.

These homes have 3 bedrooms, 1½ baths, living room, dining room, kitchen, large utility & storage areas, electric heat, wall to wall carpet (except vinyl tile kitchen, dining room, baths, and utility areas), custom made kitchen cabinets, Magic Chef Range, G.E. refrigerator and your choice of Colonial, Spanish, or Contemporary exteriors.

SALES REPRESENTATIVE ON GROUNDS UNTIL 6 P.M. DAILY. FOR INFORMATION, CALL 647-6565.
LOCATED IN SUNLAND ESTATES:
Fairmont entrance (Garden Club) drive East to Cherokee Circle, go down Cherokee Circle to Baywood. Turn right on Baywood, go 1 block, turn left and proceed to new homes.

1969 —— 1970

DEMONSTRATOR AND EXECUTIVE CARS

SALE

DARTS — CORONETS
POLARAS
2 DOORS — 4 DOORS — HARDTOPS

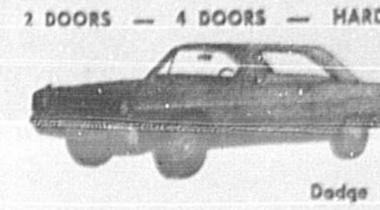

Dodge Dart

Most have automatic transmission, radio & heater, factory air conditioning, power steering, tinted glass, whitewalls, wheel covers.

- NEW CAR FACTORY WARRANTY -
AS LOW AS . . .

$1788

1965 DODGE
SPORTSMAN BUS. 9 PASSENGER, LOW MILEAGE, SHARP. $1095

1957 CHEVROLET V-8
FLOOR SHIFT, BUCKET SEATS TURQUOISE WITH WHITE ROOF. ..... MAKE US AN OFFER!

1966 EL CAMINO
EQUIPPED WITH A V-8 ENGINE, POWER STEERING, RADIO & HEATER. THIS LITTLE BEAUTY LOOKS JUST LIKE A NEW ONE. BE SURE TO COME SEE AND TEST DRIVE TODAY. $1395

1967 PONTIAC GTO'S
CHOICE OF TWO! 2 DOOR HARDTOPS WITH 4 SPEED SHIFT AND POSI-TRACTION REAR END. YOUR CHOICE OF RED OR BEIGE FINISH. $1795

1964 FAIRLANE "500"
4 DOOR MODEL WITH V-8 ENGINE, AUTOMATIC TRANSMISSION, POWER STEERING, AND RADIO & HEATER. HAS A DELUXE VINYL INTERIOR. $695

1966 DODGE
CORONET "440" STATION WAGON WITH A V-8 ENGINE, AUTOMATIC SHIFT, POWER STEERING, FACTORY AIR CONDITIONING, AND RADIO & HEATER. ALL READY FOR YOUR SUMMER VACATION. $1495

1966 AMBASSADOR
4 DOOR SEDAN WITH A V-8 ENGINE, AUTOMATIC TRANSMISSION, POWER STEERING AND OTHER FEATURES. THIS CAR IS ONE OF THE CLEANEST YOU WILL FIND ON ANY LOT. ONLY $995

1968 CHEVROLET
BELAIR STATION WAGON WITH A V-8 ENGINE, AUTOMATIC SHIFT, POWER STEERING, FACTORY AIR, RADIO & HEATER, WHITEWALLS. THIS IS A LOW MILEAGE CAR AND A ONE OWNER. ONLY. $1895

Mid-Florida Dodge

customer care

1801 West 1st St. 322-0614 Sanford

Remember . . . If you can find us you deserve a better deal!

Ceremony Slated 8 P.M. Monday

Crooms Graduates 127

GAYA ROBINSON
. . . salutatorian

GEORGE WASHINGTON
. . . valedictorian

By MRS. R. B. THOMAS JR.

The 43rd annual commencement exercises for 127 graduating seniors at Crooms High School will be held Monday at Sanford Civic Center at 8 p.m.

Gregory Washington and Gaya Robinson, class valedictorian and salutatorian, respectively, will deliver their speeches in relation to the theme, "The Generation Gap Lessened by Educational Excellence."

Also speaking on this subject will be Mrs. Nelis Saunders, State Representative, 11th District, Detroit, Mich.

Representative Saunders is a native of Tampa, attended Crooms Academy, was graduated from Middleton High School, Tampa, and received the associate arts degree from Florida Memorial College, St. Augustine.

Much of her efforts prior to becoming a politician have been centered around youth ac-

(See related photo on page 3A)

tivities, working with 4-H clubs and tutoring neighborhood, culturally and economically deprived areas in Detroit, which she still finds the time with all of her many positions.

Representative Saunders has had many honors bestowed upon her. Some include Outstanding Citizen and Legislator and Freshmen Legislator of the Year.

She is active in civic and non-professional organizations and is a member of the Mount Olive Baptist Church in Detroit, and is national organizer-at-large of Gamma Phi Delta sorority.

She began her legislative ca-

reer in November 1968. There she served as chairman of the House sub-committee on youth and labor and vice chairman of the House committee on civil rights. These committees reflect Mrs. Saunders' basic areas of interest.

Representative Saunders has sponsored several bills, some are now in effect. This speaker returns to Sanford with a wealth of experiences which should provide many challenges to the senior class of 1970.

• • •

Baccalaureate services for Crooms High seniors will be held Sunday at 9 a.m. in the Roy A. Allen gymnasium.

Rev. Leon Freeman, pastor of First Shiloh Missionary Baptist Church, will deliver the consecration sermon.

• • •

The annual graduation exercises for youngsters of Merchie's kindergarten will take place at 2 p.m. Sunday at New Mount Zion MB Church. Rev. W. H. Bagley is pastor. All parents and friends of the graduates are invited to attend this program.

• • •

Miss Cynthia Elizabeth Cassanova, daughter of Mr. and Mrs. Gerald S. Cassanova, and Johnny Lee Golden, son of Mrs. Ida Mae Golden and the late Joe H. Golden, Osteen, will be united in holy matrimony, Saturday, June 13 at 4 p.m. at Providence Missionary Baptist Church, Lake Monroe.

The reception will be held in the church annex following the ceremony.

Friends of the couple are invited to attend.

• • •

A special chorus and members of Zion Hope Missionary Baptist Church traveled to Tuskegee, Ala., Sunday, May 31.

The chorus, under the direction of Mrs. Evelyn Clark, organist, and Mrs. Zilli. Mae Ligons, pianist, presented "An Afternoon of Gospel Music" at the Mount Olive MB Church in Tuskegee.

The group presented music featuring the following soloists, Mrs. Shirley Allen, Mrs. Valerie White, Mrs. Lizzie Caldwell, Mrs. Evelyn Clarke and Miss Katherine Jones.

The chorus and others in the group traveled via bus through the efforts of a faithful group of workers who helped to make this trip possible by selling dinners. Members of this group are Mrs. Bernice Harris, Mrs. Betty Williams, Mrs. Betty Robinson, Mrs. Cynthia Clark and Mrs. Thelma Joseph.

A highlight of the trip was a tour of the city and famous Tuskegee Institute.

A delightful experience for the group was the faces of the Cherry family who were there for the commencement exercises of Errol Cherry, who was graduated on May 31 from Tuskegee Institute. Mrs. Cherry, Pamela, Errol and Mellouise came to Mount Olive to hear their homet-own group sing.

The trip to Alabama was inspirational, educational and enjoyable.

• • •

Mrs. Annie L. Scarborough Epps, of New York City, will be attending the Crooms High graduation exercises. She is the housemaid of Mr. and Mrs. W. A. Ashley and family.

• • •

STUDENT OF THE WEEK

George Keith Washington

Our final student of the week salute is to Gregory Keith Washington, class valedictorian at Crooms High School.

This youthful scholar is truly a scholar in all respect. He is the son of Mr. and Mrs. John W. Williams, Sanford. His mother was class valedictorian at her graduation some years ago.

Gregory's attitude towards life is "that success comes to those who are not weakened by failure but strengthened by its challenges."

He has had many challenges during his junior and senior and senior high school days. He has met them head-on and has excelled in all.

Other than being valedictorian of his class, he is listed in Who's Who in American High Schools and Commended Student by National Achievement Scholarship.

Greg has received the following awards and certificates: Certificates of merit, scholarship and achievement; second place and honorable mention for his exhibits at the annual science fair; the Wilson-Eichelberger Achievement Award; Time Magazine Award; Science, music and math awards.

Others included are Times Current Event Award; Reader's Digest Valedictorian Award; Balfour's Science and Mathematics Award; the "I Dare You" award; Certificate of Merit Award from Phi Beta Kappa; Outstanding Student Salute (TV milk commercial); and Certificate of Credit (typing award).

This versatile student has been active in student extra-curricular activities. He has served as president of the following organizations: Future Teachers of America, National Honor Society, Spanish Club, Panther Growl Broadcasting Club, Soul Lovers Incorporated (musical group), editor of the yearbook, also treasurer of the Student Council and a member of the Press Club.

Greg is a member of Allen Chapel AME Church. There he serves as president of the active youth department.

He enjoys reading, poetry, all sports and a good game of chess. Greg will attend Florida State University, Tallahassee, and major in engineering on funds granted him through a scholarship from Florida State University. Other plans include entering FSU's five masters degree program. His ambition is to become an aeronautical engineer, specializing in propulsion systems.

If the desire and drive are apart of any individual, meeting today's challenges and becoming successful is no longer a task when you are determined.

I feel that Gregory Washington, with his personality, character, and paternal guidance, will not weaken by failures or by life's many downward obstacles, but will strive for the most and settle for nothing short of success.

Congratulations, Greg, may your ambitions and your dreams for the future become a reality.

Congratulations, also, to his parents, Mr. and Mrs. John M. Williams, for the wonderful guidance and love they have given him.

SLAMMIN' SPIRO serves one up on the tennis court. Vice-president Agnew is gaining fame (or is it notoriety) as a sportsman with a deadly aim. In a recent tennis match, he beaned his partner, Peace Corps director Joseph Blatchford. Earlier this year, an Agnew golf drive hit pro Doug Sanders in the head.

A&P

TRY A&P's LOW LOW PRICES FOR A LOWER TAPE TOTAL!

"Super-Right" Western Beef CHUCK ROAST Bone In LB. 59¢

A&P MONEY SAVER! "Super-Right" BONELESS COOKED Canned HAMS 4 lb. can $3.49

Grade "A" Fla. or Ga. Fresh Fryer Thighs, Drumsticks or Fryer Breasts W/Rib LB. 59¢
"Super-Right" Western Beef Shoulder Swiss Steaks... LB. 99¢
"Super-Right" Heavy Western Beef Chuck Steaks Bone In LB. 69¢
"Super-Right" Frozen Chopped Beef Steaks 2 Lb. Box $1.39
Quick Frozen (Bulk) Perch Fillets.... LB. 49¢
Quick Frozen Headless Shrimp LB. 99¢

Minute Maid Frozen Concentrated Limeade or Lemonade.. 8 6-oz. Cans Special! $1.00
Beer National Bo... 6 Pak. 12-oz. N. R. B. Special! 99¢
2¢ Off Label Mrs. Filberts Margarine.... 3 1-lb. Ctns. Special! 89¢
Peter Pan Peanut Butter... 12-oz. Jar Special! 45¢
Double Edge Stainless Steel Razor Blades Wilkinson Sword Pkg. of 5 Special! 39¢

SAVE REAL CASH! CRISCO Vegetable Shortening 3lb. can 69¢ Limit 1 w/$5 or more food order

Golden Ripe BANANAS... LB. Special! 10¢
Large Head Fresh Crisp LETTUCE..... Per Head Special! 19¢
Long Green CUCUMBERS 3/19¢

WHY PAY MORE! A&P BRAND COFFEE 1 lb. can 59¢ Limit 1 w/$5 or more food order

FRESH JUICY LEMONS DOZ. 33¢
FRESH CRISP CARROTS PKG. BAG 29¢
(Limit 1 w/$5. or more food order)

ANN PAGE BRAND SALAD DRESSING.. Qt. Jar 39¢
OUR OWN EASY BREW TEA BAGS..... 100 Ct. Box Special! 79¢
ASSORTED COLORS SCOTTOWELS 3 Jumbo Rolls Special! $1.00

EXTRA SPECIAL VALUE! 3 lb. 2 oz. Giant Pkg. DASH 59¢ with this Coupon
DASH Detergent 3 lb. 2 oz. Giant Pkg. 59¢ with this Coupon (without coupon regular price) Limit 2 coupons w/$5 or more order Coupon good thru June 7, 1970

Jane Parker DUTCH-APPLE PIES 1-lb. 6-oz. Size 49¢
Jane Parker SWT. ROLLS Jelly, Date or Almond 2 Pkgs. of 8 69¢

COUPON SAVE 20¢ With this Coupon when you Buy MAXWELL HOUSE INST. COFFEE With this Coupon 6-OZ. JAR 99¢ Without Coupon $1.19 Coupon Good Thru June 7, 1970 Limit 1 Coupon w/$5 or more order

COUPON SAVE 49¢ With this Coupon when you Buy GLAMALON PANTY HOSE With This Coupon 2/$1.49 Without Coupon $1.98 Coupon Good Thru June 7, 1970 Limit 1 Coupon w/$5 or more order

COUPON SAVE 12¢ With this Coupon when you Buy GLAD FOOD STORAGE BAGS With this Coupon PKG. OF 25 27¢ Without Coupon 39¢ Coupon Good Thru June 7, 1970 Limit 1 Coupon w/$5 or more order

COUPON SAVE 5¢ With this Coupon when you Buy GLAD SANDWICH BAGS With this Coupon PKG. OF 80 30¢ Without Coupon 35¢ Coupon Good Thru June 7, 1970 Limit 1 Coupon w/$5 or more order

A&P BLEACH 1 Gal. 29c
IF UNABLE TO OBTAIN ANY ITEM, PLEASE REQUEST A RAIN CHECK! Prices in this ad are good through Sunday, June 7.

25 EXTRA PLAID STAMPS — LYSOL TOILET BOWL Cleaner 16-OZ. SIZE 49c — GOOD THROUGH JUNE 7
25 EXTRA PLAID STAMPS — SPRAY FOAM RUG CLEANER Glory 24-OZ. SIZE $1.89 — GOOD THROUGH JUNE 7
50 EXTRA PLAID STAMPS — REG. OR LEMON Pledge 7-OZ. SIZE 93c — GOOD THROUGH JUNE 7

PUBLIX MARKETS — OUR 40th YEAR

2900 EXTRA S&H GREEN STAMPS

WHEN YOU CLIP AND REDEEM THE COUPONS ON THIS PAGE

10. 100 S&H Green Stamps — Regular or Mint Crest Tooth Paste 6.75-oz. size 79¢ (Expires Wed., June 10, 1970)
20. 100 S&H Green Stamps — Disposable Broiler Pans pkg. of 5, reg. price (Expires Wed., June 10, 1970)
1. 100 S&H Green Stamps — Gillette Super S.S. Razor Blades pkg. of 5, 75¢ or pkg. of 10, $1.45 (Expires Wed., June 10, 1970)
11. 100 S&H Green Stamps — Dr. West Tooth Brushes Med. or Hd. Adult 48¢ Plus Three Med. or Hd. Adult 58¢ (Expires Wed., June 10, 1970)
21. 100 S&H Green Stamps — Ty-D-Bol Bowl Cleaner each, reg. price (Expires Wed., June 10, 1970)
2. 100 S&H Green Stamps — Saccharin Tablets ½ gr. 1000, 98¢; ¼ gr. 1000, 78¢ ½ gr. 500's 59¢; ¼ gr. 500's 55¢ (Expires Wed., June 10, 1970)
12. 100 S&H Green Stamps — Polident Tablets pkg. of 40, 93¢ (Expires Wed., June 10, 1970)
22. 100 S&H Green Stamps — K 2R Spot Lifter or Aerosol each, reg. price (Expires Wed., June 10, 1970)
3. 100 S&H Green Stamps — Pristeen Feminine Deodorant 2½-oz. size $1.29 (Expires Wed., June 10, 1970)
13. 100 S&H Green Stamps — Regular, Menthol or Lemon-Lime Gillette Foamy 11-oz. can 99¢ (Expires Wed., June 10, 1970)
23. 100 S&H Green Stamps — Mildew Disk each, reg. price (Expires Wed., June 10, 1970)
4. 100 S&H Green Stamps — Adorn Asst. Hair Spray 6.3-oz. can $1.19 or 13-oz. can $1.79 (Expires Wed., June 10, 1970)
14. 100 S&H Green Stamps — Anacin Tablets bot. of 100, $1.29 (Expires Wed., June 10, 1970)
24. 100 S&H Green Stamps — Carbona Shampoozer bottle, reg. price (Expires Wed., June 10, 1970)
5. 100 S&H Green Stamps — Dippity-Do Setting Lotion 8-oz. $1.09 or Dippity-Do Setting Gel 8-oz. 99¢ (Expires Wed., June 10, 1970)
15. 100 S&H Green Stamps — 6-12 Brand Insect Repellent 8½-oz. 89¢ (Expires Wed., June 10, 1970)
25. 100 S&H Green Stamps — Cat Litter 12½-lb. bag reg. price (Expires Wed., June 10, 1970)
6. 100 S&H Green Stamps — Breck Asst. Liquid Shampoo 3½-oz. size 59¢ or 7-oz. 93¢ (Expires Wed., June 10, 1970)
16. 100 S&H Green Stamps — Any Size Package BAND-AID Bandages reg. price (Expires Wed., June 10, 1970)
26. 100 S&H Green Stamps — Any Pair Rubber Gloves each pair, reg. price (Expires Wed., June 10, 1970)
7. 100 S&H Green Stamps — Mavis or D'jer Kiss Talcum Powder 10-oz. can 59¢ (Expires Wed., June 10, 1970)
17. 100 S&H Green Stamps — Johnson's Baby Powder 9-oz. 75¢ or 14-oz. 99¢ (Expires Wed., June 10, 1970)
27. 100 S&H Green Stamps — $1 or more of any Candies (Expires Wed., June 10, 1970)
8. 100 S&H Green Stamps — Solarcaine Medication 3-oz. liquid $1.29 or 4-oz. spray $1.79 (Expires Wed., June 10, 1970)
18. 100 S&H Green Stamps — Johnson's Baby Oil 4-oz. 69¢ or 10-oz. $1.19 (Expires Wed., June 10, 1970)
28. 100 S&H Green Stamps — $1 or more of any Glassware (Expires Wed., June 10, 1970)
9. 100 S&H Green Stamps — Any Size of Sea & Ski Brand Sun Tan Lotion reg. price (Expires Wed., June 10, 1970)
19. 100 S&H Green Stamps — Q-Tips Cotton Swabs 54's, 33¢; 88's 49¢; 125's, 69¢; 170's, 79¢ (Expires Wed., June 10, 1970)
29. 100 S&H Green Stamps — $1 or more of any Empire Brushes (Expires Wed., June 10, 1970)

Buy 1, 14-oz. pack of Damp-Rid at regular price, Get 1, 14-oz. pack of Damp-Rid FREE

REGULAR, MENTHOL OR LIME COLGATE Instant Shave 11-oz. can 39¢

FOR COLDS OR FLU Listerine Antiseptic 20-oz. bottle 89¢

12¢ off SPRAY ANTI-PERSPIRANT Right Guard 5-oz. can 59¢

SAVE 41¢ SMOKEY BEAR Charcoal Briquets 20 lb. bag 88¢

PUBLIX MARKETS

Get up to 600 extra S & H Green Stamps

Coupons 1 & 3 are worth 400 stamps on a purchase of $20 through $24.99.
Coupons 1 & 2 are worth 500 stamps on a purchase of $25 through $29.99.
Coupons 1, 2 & 3 are worth 600 stamps on a purchase of $30.00 or more.

COUPON 1 — 100 EXTRA S&H GREEN STAMPS on purchases totaling $5.00 to $9.99. This coupon may also be used in combination with other S & H Green Stamp Coupons in this ad with larger purchases. (Expires Wed., June 10, 1970)

COUPON 2 — 200 EXTRA S&H GREEN STAMPS on purchases totaling $10.00 to $14.99. This coupon may also be used in combination with other S & H Green Stamp Coupons in this ad with larger purchases. (Expires Wed., June 10, 1970)

COUPON 3 — 300 EXTRA S&H GREEN STAMPS on purchases totaling $15.00 to $19.99. This coupon may also be used in combination with other S & H Green Stamp Coupons in this ad with larger purchases. (Expires Wed., June 10, 1970)

If you haven't started already...

START YOUR COLLECTION TODAY!

THIS WEEKS FEATURE

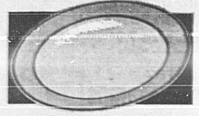

Only 39¢ PER PIECE WITH EACH $3.00 PURCHASE

(With purchases of $3, you may buy 1 piece; with purchases of $6, 2 pieces, etc.)

saucer

Classic Green DINNERWARE

Delicatessen Treats

Delicious, Ready-to-Take-out Fried Chicken: 12-pc box $1.69 · 18-pc. bucket $2.53 · 24-pc. barrel $3.38

Tasty Fresh or Smoked Liverwurst ..... lb. 99¢
Delicious Sliced Polish Loaf ..... lb. 98¢
Tasty Lean Sliced Cooked Ham ..... half lb. 89¢
Deliciously Different Marshmallow Delight ..... lb. 49¢
Fresh Zesty Flavored Cole Slaw ..... lb. 39¢
Delicious Sandwich Special, Roast Beef ..... each 59¢
Seafood Treat, Tasty Fresh Grouper Fillets ..... lb. 89¢
Seafood Treat, White Florida Small Shrimp ..... lb. 89¢

SAVE 34¢ REG., DRIP, FINE, or ELECTRIC PERK Maxwell House Coffee 1-lb. can 59¢ — LIMIT 1 PLEASE WITH OTHER PURCHASES OF $5.00 OR MORE EXCLUDING CIGARETTES

SAVE 33¢ PINEAPPLE-GRAPEFRUIT or PINEAPPLE-PINK GRAPEFRUIT Dole Drinks 4 46-oz. cans $1

SAVE 32¢ F & P HALVED OR SLICED Yellow-Cling Peaches NO. 2 1/2 can 4 for $1

We reserve the right to limit quantities

PUBLIX MARKETS

Fresh Boston Butt Pork Roast ..... lb. 59¢
Fresh Lean Meaty Pork Steaks ..... lb. 79¢
Swift's Premium Boneless Smoked Daisies ... lb. 99¢
Swift's Premium Skinless Pork Link Sausage .... 12 oz. pkg. 65¢
Swift's Premium Water-Thin Assorted Sliced Meats .... 3 oz. pkg. 35¢

Armour's Star MiraCure Sliced Bacon ..... 1 lb. pkg. 79¢
Tarnow's Tasty Sliced Bologna 5 oz. 29¢ · 10 oz. 49¢ · 16 oz. 69¢
Quick-Frozen New Zealand Leg 'O Lamb ..... lb. 89¢
Kids Love 'Em, Copeland Wieners ..... 12-oz. pkg. 49¢
Swift's Premium Frozen Boneless Light & Dark Meat Mixed Turkey Roast .... 2-lb. pkg. $2.99
(Plus 100 Extra S&H Green Stamps with coupon)

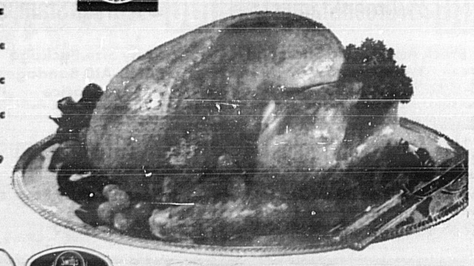

SWIFT'S PREMIUM PROTEN GOVERNMENT INSPECTED HEAVY WESTERN BEEF SALE! Sirloin, Key Club or Boneless Top Round Steak Sale per pound $1.29

FLAVOR-PERFECT BRAND SELF-BASTING GOVT. INSPECTED, SHIPPED, QUICK FROZEN, EVISCERATED, USDA GRADE A Turkeys 18-22 lb. avg. lb 45¢

Protein BEEF

SWIFT'S PREMIUM PROTEN GOV'T. INSPECTED HEAVY WESTERN BEEF SALE

the BEEF that NEEDS LESS COOKING TIME!

Swift's Premium Proten Steak Cut! London Broil .... lb. $1.39
Swift's Premium Proten Lean Meaty Chuck Steak .... lb. 89¢

Fluffy All Detergent qt. pkg. 89¢	Regular All Detergent 51 oz. pkg. 83¢	Dishwasher All Detergent 20 oz. pkg. 45¢	Cold Water Liquid All qt. bt. 83¢	Wisk Liquid Detergent Quart bot. 85¢	Lux Liquid Detergent Giant bot. 63¢	Lux Toilet Soap 3 reg. bars 35¢	Liquid Dove For dishes Quart bot 63¢

SAVE 6¢! SOFT-PLY ASSORTED COLORS Bathroom Tissue 2-roll pkg. 19¢

SAVE 30¢ With Coupon In Ad! Instant Coffee: Maxwell House .. 10 oz. jar $1.43
Keebler's Cookie Treat, Vanilla Wafers .. 12 oz. pkg. 41¢
Always Fresh And Crisp Nabisco Chipsters .. 6½ oz. pkg. 43¢
Treat Your Pet-To Dash Dog Food ..... 2 15½ oz. cans 39¢
Solid-Pack or Stewed Hunt's Tomatoes 4 #300 cans $1
Kraft's Orange Marmalade ..... 18-oz. jar 39¢
Little Brownie Sugar Wafers ... 3 1-lb. pkgs. $1
(Vanilla, Duplex or Peanut Butter)

BANQUET ASSORTED Frozen Pot Pies 6 $1 8-oz. pkgs.

SAVE 6¢, Soft-Ply Assorted Or White Facial Tissue ..... 200 ct. pkg. 19¢
SAVE 6¢, Hunt's Tasty Tomato Juice ..... 32 oz. can 29¢
SAVE 8¢, Popeye's Favorite Hunt's Spinach ... 3 #303 cans 49¢
SAVE 6¢, Stokely Fordhook Limas .... #303 cans 29¢
SAVE 4¢, Stokely Cut Green Beans ..... 5 #303 cans $1
SAVE 4¢, Stokely Shellie Beans ..... 5 #303 cans $1
SAVE 4¢, Stokely French Style Green Beans ..... 5 #303 cans $1
A Real Tasty Treat, Stokely Bavarian Kraut ..... #303 cans 19¢
SAVE 8¢, Roger's Tender Petite Peas ..... 4 #303 cans $1
SAVE 10¢, Hunt's With Onions, Mushrooms, or Cheese Tomato Sauce .... 3 8 oz. cans 39¢
SAVE 10¢, Hunt's Rich Thick Tomato Sauce .... 3 8 oz. cans 33¢
SAVE 10¢, Libby's Vienna Sausage ... 4 4 oz. cans $1

Low Cost Cookery

Prices effective Thurs, June 4 thru Wed. June 10, 1970

Dairy Specials

Breakfast Club Regular Margarine	1 lb. ctn.	15¢	Kraft's Cheese Spread Velveeta	5-lb. loaf	$1.19
Fleischmann's Regular Margarine	1 lb. ctn.	45¢	Delicious Dairi-Fresh Cottage Cheese	5-lb. cup	69¢
Blue Bonnet Regular Margarine	1 lb. ctn.	35¢	Armour's Miss Wisconsin Shredded Cheddar	6 oz. pkg.	39¢
Tasty Dairi-Fresh Sour Cream	8 oz. cup	23¢	Wisconsin Cheese Bar Mild Longhorn Cheese	lb.	98¢

(Plus 50 Extra S&H Green Stamps with coupon)

SAVE 30¢ with Coupon In Ad! Tide Detergent .. giant pkg. 59¢
SAVE 17¢, Lucky Leaf Apple Sauce ....3 25 oz. jars $1
SAVE 35¢, 5c-off label, Detergent For Dishwashers Cascade ..... 3 reg. pkgs. $1
SAVE 18¢, Assorted Flavors Carnation Slender..... 4 10 oz. cans $1
SAVE 10¢, Richer, Thicker, Hunt's Tomato Ketchup 26 oz. bot. 39¢
SAVE 20¢, For Your Cookouts, Heinz Pork & Beans...8 16 oz. cans $1
SAVE 14¢, The All-Purpose Oil, Wesson Oil ..... 24 oz. bot. 49¢
SAVE 19¢, Lykes Flavorful Corned Beef Hash ..... 3 15 oz. cans $1

SLICING-SIZE, SERVE WITH STEAK Large Tomatoes lb. 29¢

Down Produce Lane

Dairi-Fresh Grade A-Vitamin D HOMOGENIZED MILK Plastic Gallon 99¢

TENDER YOUNG WESTERN Asparagus 1 1/2 lb. pkg. 59¢

Frozen Food Specials

Minute Maid Frozen Conc. Lemonade	3	12 oz. cans	79¢
Howard Johnson's Frozen Corn Toastees	3	7½ oz. pkgs.	$1
Birds Eye Assorted Puddings Cool 'N Creamy	2	17½ oz. pkgs.	89¢
Mrs. Smith's Delicious Cherry or Apple Pies		8-in. pkgs.	49¢
With Roots, Southland Turnip Greens		1¼ lb. bag	35¢
Green Giant Sliced Green Beans		9 oz. pkg.	29¢

U.S. No. 1 New, White Selected Potatoes ..... 5 Lb. Bag 39¢
Delicious Plump Blueberries ..... Pint Pkg. 49¢
Crisp, Florida, Sweet Green Bell Peppers ..... 3 For 25¢
Small, Yellow Cooking Onions ..... 3 Lb. Bag 49¢
New White Potatoes ..... 20 Lb. Bag 99¢

Enjoy the Happy Difference ...Where Shopping is a Pleasure

CLIP and USE THESE COUPONS

WORTH 20¢ on the purchase of Maxwell House Instant Coffee 10 oz. Jar $1.43 with coupon — without coupon $1.63 (Expires Wed., June 10, 1970)

Tide WORTH 30¢ on the purchase of Giant Tide with coupon 59¢ without coupon, 89¢ (Expires Wed., June 10, 1970)

100 EXTRA S&H GREEN STAMPS — Swift's Premium Frozen Boneless Light & Dark Meat Mixed Turkey Roast 2 lb. pkg. $2.99 — 30. (Expires Wed., June 10, 1970)

100 EXTRA S&H GREEN STAMPS — Singleton's Family-Pack Breaded Shrimp 1¼ lb. pkg. $1.69 — 31. (Expires Wed., June 10, 1970)

100 EXTRA S&H GREEN STAMPS — (New born, daytime, overnite) Pamper Diapers Asst. sizes, reg. price — 32. (Expires Wed., June 10, 1970)

100 EXTRA S&H GREEN STAMPS — Borden's Cremora 16 oz. jar 79¢ — 33. (Expires Wed., June 10, 1970)

100 EXTRA S&H GREEN STAMPS — Luzianne Tea Bags 100 ct. pkg. 99¢ — 34. (Expires Wed., June 10, 1970)

50 EXTRA S&H GREEN STAMPS — Rice-A-Roni Fried Rice 6½ oz. pkg. 49¢ — 35. (Expires Wed., June 10, 1970)

50 EXTRA S&H GREEN STAMPS — Sara Lee Chocolate Swirl Cake Reg. pkg. 79¢ — 36. (Expires Wed., June 10, 1970)

50 EXTRA S&H GREEN STAMPS — Wisconsin Cheese Bar Mild Longhorn Cheese 1 lb. — 37. (Expires Wed., June 10, 1970)

PUBLIX

Lifebuoy Coral Toilet Soap 2 bath size 43¢ · Lifebuoy White Toilet Soap 2 bath size 43¢

SANFORD PLAZA Onora Rd. Sanford Hwy. 17-92 and — HOURS: MON., TUES., WED., SAT. 8:30 - 7:00 THURS., FRI., 8:30-9:00 — CLOSED SUNDAY

SEMINOLE PLAZA Casselberry — HOURS: MON. THRU SAT. 9 A.M. - 9 P.M. — CLOSED SUNDAY

OUR 40th YEAR — PUBLIX MARKETS

GRAND OPENING ... AT YOUR ... NEW PARK AND SHOP

2 BIG WEEKS!

Sale!

LOAD UP WITH LOW PRICES

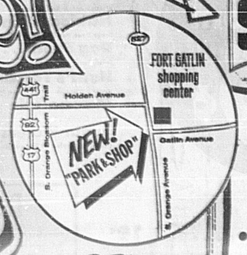

FORT GATLIN
SHOPPING CENTER
ORANGE & GATLIN AVES.
ORLANDO
• OPEN 7 DAYS A WEEK!
8:30 A.M. - 9 P.M.

QUANTITY RIGHTS RESERVED

ORLANDO
"PARK & SHOP PLAZA"
SHOPPING CENTER — AZALEA PARK
★ S. LAKE BARTON RD.
• OPEN 7 DAYS A WEEK!
8 A.M. - 10 P.M.

ORLANDO
• 1340 W. GORE AVE.
• OPEN 7 DAYS A WEEK!
8 A.M. - 11 P.M.

SANFORD
4TH & SANFORD AVE.
25TH & PARK AVE.
• OPEN 7 DAYS A WEEK!
MON.-THURS. 8 A.M. - 7 P.M.
FRI. & SAT. 8 A.M. - 9 P.M.
SUNDAY 8 A.M. - 6 P.M.

SANFORD
• 1100 W. 13TH ST.
• OPEN 7 DAYS A WEEK!
MON.-THURS. 8 A.M. - 7 P.M.
FRI. & SAT. 8 A.M. - 9 P.M.
SUNDAY 8 A.M. - 1 P.M.

AT YOUR 6 STORES ALL WEEK LONG!

★ THURS. JUNE 4 THRU ★ WED. JUNE 10

WE ACCEPT ORANGE COUNTY FOOD STAMPS! GOOD IN ORANGE COUNTY STORES ONLY.

• • THE FINEST FOODS AT BUDGET PRICES • •

PURE VEGETABLE SHORTENING
"CRISCO"
3-LB. CAN
49¢
LIMIT: ONE, PLEASE, WITH YOUR $10 OR MORE FOOD ORDER

KRAFT MAYONNAISE
QUART JAR 39¢
LIMIT: ONE, PLEASE, WITH YOUR $10 OR MORE FOOD ORDER

KRAFT BARBECUE SAUCE
18 OZ. JAR 33¢

"REYNOLDS" ALUMINUM FOIL
HEAVY DUTY ROLL 49¢
LIMIT: ONE, PLEASE, WITH YOUR $10 OR MORE FOOD ORDER

"MERICO" 6-6-6 FERTILIZER
50-LB. BAG $1.09

"BANQUET" ASST'D. FROZEN DINNERS
11 OZ. EACH 38¢

"FROZEN" FRENCH FRIES
2-LB. PKG. 29¢

SUPREME "HOLLAND DUTCH" ASST'D. FLAVORS ICE CREAM
1/2 GAL. 57¢

YOUR CHOICE
"FOLGER'S" ALL GRINDS
LB. CAN 37¢
Shurfine ALL GRINDS
LB. CAN 27¢
LIMIT: ONE OF YOUR CHOICE, PLEASE, WITH YOUR $10 OR MORE FOOD ORDER

Quality MEATS

Copeland "HICKORY SMOKED" HAMS
• SHANK HALF
LB. 38¢

"RATH'S" EXTRA-LEAN CANNED HAM
3-LB. CAN $3.48

"FRESH" LEAN Pork Loin
• HALF (OR) • WHOLE
LB. 68¢

FLA. GRADE "A" FRYER PARTS
• BREASTS WITH RIBS • LEGS • THIGHS
LB. 58¢

FLA. GRADE "A" ROASTING CHICKEN
LB. 38¢

	NO LESS THAN	LBS. PER PKG.	
FLA. GRADE "A" FAMILY-PAK FRYERS	5		$1
FLA. GRADE "A" SPLIT BROILERS		LB.	38
"HICKORY RANCH" SLICED BACON		12 OZ. PKG.	59
FAMILY-PAK PORK CHOPS		LB.	78¢
"RATH'S" BREAKFAST BEEF BACON		12 OZ. PKG.	98¢
"SUNNYLAND" BREAKFAST LINKS		2½ LBS.	$1.88

DAIRY FOODS
FLORIDA GRADE "A" MEDIUM EGGS
DOZ. 29¢

"SHURFINE" CORN	• WHOLE KERNEL • CREAM STYLE	5 NO. 303 CANS $1.00
"HUGO" HAND-PEELED WHOLE TOMATOES		2 FOR 29¢
"FOOD KING" STRAWBERRY PRESERVES		18 OZ. JAR 39¢
"HAPPY KIDS" PEANUT BUTTER		2½ LB. JAR 95¢
"SUNSHINE" "LOVE" COOKIES		10 OZ. BOX 49¢
"MT. OLIVE" FRESH KOSHER DILLS		QUART JAR 39¢

Shurfine
• EVAPORATED MILK
8 TALL CANS $1.00
LIMIT: 8, PLEASE, WITH YOUR $10 OR MORE FOOD ORDER

WHIPPED! "MIRACLE" MARGARINE
ONE LB. PKG. 29¢

VALUES GALORE

"AURORA" ASST'D. COLORS TOILET TISSUE
PKG. OF 2 ROLLS 25¢

"BEECH-NUT" STRAINED BABY FOOD
Reg. Jar 7¢

"EVERFRESH" COTTAGE CHEESE
2-LB. CUP 59¢

ENZYME-DETERGENT "FAB" GIANT BOX
27¢
LIMIT: ONE, PLEASE, WITH YOUR $10 OR MORE FOOD ORDER

"FLO-CANE" FLA. FINE-GRANULATED SUGAR
5-LB. BAG
37¢
LIMIT: ONE, PLEASE, WITH YOUR $10 OR MORE FOOD ORDER

YOUR BUDGET WILL LOVE THESE STEAKS

Famous "LAZY AGED" BEEF

BEEF PURSE-PLEASIN' PRICES!

• SIRLOIN
• CLUB
LB. 98¢

STEAKS
• ROUND
• SWISS
LB. 88¢

FRESH! "100% PURE" GROUND BEEF
4 LBS. $1.98

Chuck Roast
LB. 48¢

• RIB OR • FAMILY STEAKS
LB. 78¢

• SHOULDER ROAST	LB. 78¢
• "BONELESS" POT ROAST	LB. 88¢
• ENGLISH CUT ROAST	LB. 88¢
• PIKE'S PEAK ROAST	LB. 88¢
• ALL MEAT STEW	LB. 78¢
• BEEF SHORT RIBS	LB. 48¢

"CHUCK" • POT ROAST
LB. 68¢

"CHOICE" IMPORTED LEG O'LAMB	LB. 78¢
"SUGAR CREEK" ALL MEAT WIENERS	12 OZ. PKG. 49¢
LYKES "COOKED" SLICED SALAMI	LB. 69¢

"O'SAGE" PEACH HALVES
NO. 2½ CAN 25¢
LIMIT: 4, PLEASE, WITH YOUR $10 OR MORE FOOD ORDER

"TETLEY" TEA BAGS
PKG. OF 48 49¢
LIMIT: ONE, PLEASE, WITH YOUR $10 OR MORE FOOD ORDER

Farm Fresh PRODUCE

"GOLDEN RIPE" BANANAS
LB. 9¢

GOLDEN YELLOW CORN
10 EARS FOR 59¢

"EVERFRESH" POTATO CHIPS
9 OZ. TWIN-PAK 38¢

YOUR CHOICE
"LARA LYNN" COOKIES
• THIS 'N' THATS
• CHOCOLATE CHIP
• MACAROONS
3 11 OZ. BOXES $1.00

"LARA LYNN" SALTINES
LB. PKG. 25¢

ASST'D. FLAVORS "RITZ" DRINKS
28 OZ. "NO RETURN BTL." 19¢

JUICY CALIF. LEMONS	DOZEN	39¢
"FRESH" CRISP CARROTS	CELLO BAG LB.	10¢

"RED RIPE" WATERMELONS
EACH 89¢

Vegetable Mold Tones Up Dinner

By AILEEN CLAIRE
NEA Food Editor

Salad or vegetable molds remain favorites of busy Americans who take pride in setting a good table. They are prepared in advance—often shortly before midnight when the rest of the family quit television for some slumber.

A colorful, tasty vegetable mold starts with fresh asparagus in season. This early summer favorite is just rampant with vitamins A and C and is low in calories.

FRESH ASPARAGUS SALAD MOLD

- 3 envelopes unflavored gelatin
- 2 cups chicken broth or bouillon
- 2 pounds fresh asparagus
- ½ cup coarsely chopped scallions
- 1 teaspoon salt
- 1½ cups sour cream
- ⅛ teaspoon pepper

Soften gelatin in ¾-cup chicken broth or bouillon; reserve. Wash asparagus. Snap off ends. Cook asparagus and scallions in remaining 1¼ cups chicken broth in covered saucepan until just tender. Stir in softened gelatin and salt until dissolved. Blend in electric blender until smooth or press through food mill. Stir in sour cream; add pepper. Pour into lightly oiled 6-cup mold. Chill 3 hours, or until firm. Just before serving, unmold on serving platter. Garnish with watercress, as desired. Makes 6-8 servings.

FRESH ASPARAGUS CUSTARDS

- 1 pound fresh asparagus
- 2 eggs
- 1 cup milk
- 2 tablespoons melted butter or margarine
- 1 tablespoon minced fresh onion
- 1 teaspoon salt
- ⅛ teaspoon pepper

Break off asparagus stalks; wash asparagus. Cook, covered, in a little water until tender. Drain. Cool and chop finely. Beat eggs; stir in milk, butter or margarine, onion, salt, pepper and asparagus. Turn into 4 buttered baking cups in pan of hot water. Bake in 300-degree oven 50 to 60 minutes or until silver knife inserted in center comes out clean. Run sharp knife around sides to unmold. Makes 4 servings.

FAMILY DINNER

A new version of always popular Spanish Rice.

Veal Chops New Spanish Rice
Spinach Salad Bowl
Peach Crisp Beverage

NEW SPANISH RICE

- 4 slices bacon, diced
- 1 cup converted-type rice
- ½ cup chopped onion
- ½ cup chopped green pepper
- 1 can (1 lb. 3 oz) canned whole tomatoes
- 1½ cups boiling water
- 1 teaspoon salt
- 1 teaspoon paprika
- ¼ teaspoon pepper
- 1½ cups chopped dry roasted peanuts

In a large heavy skillet cook bacon until browned. Stir in rice, onion and green pepper. Continue cooking, stirring often, until rice is lightly browned and onion and green pepper are tender. Add undrained tomatoes, water, salt, paprika and pepper. Bring to a boil; reduce heat and simmer until rice is tender and liquid has evaporated—about 30 minutes. Stir in peanuts. Serve at once. Makes 4 to 6 servings.

THE BRIDE COOKS LUNCH

A really hearty sandwich.

Western Sandwiches
Fruit Beverage

WESTERN SANDWICHES

- 3 tablespoons butter
- 1 small scallion (green onion), minced with green top included (1 generous table spoon)
- ½ cup diced cooked ham
- 4 large eggs, lightly beaten
- ¼ teaspoon salt
- ⅛ teaspoon white pepper
- Chili sauce
- 4 slices buttered toast

In an 8-inch skillet in 1 tablespoon of the butter, cook the scallion and ham until scallion is tender; stir into eggs with salt and pepper. In clean skillet melt the remaining 2 tablespoons butter until very hot; add the egg mixture and cook gently until set; as egg around edges sets, keep drawing it to center and tilt pan to let rest of egg run to sides. Cut in half; fold over each half and use with the chili sauce and buttered toast to make 2 sandwiches. Makes 2 large servings.

SAVE AT WINN DIXIE FOOD STORES

THREE WAY SAVINGS

LOWER REGULAR PRICES... WEEK LONG SPECIALS ...PLUS TOP VALUE STAMPS ...

PRICES GOOD THRU JUNE 10

Don't miss this Offer! Fantasia China
FEATURED "PIECE-A-WEEK"
VOID AFTER JUNE 10
SAUCER ONLY 39¢ WITH A $3.00 PURCHASE

"WEEKLY FEATURE" GOOD JUNE 4 THRU AUGUST 19. This coupon worth $1.00 toward the purchase of TWO DESSERT DISHES $2.49 price, $1.00 coupon value, $1.49 with coupon. VALUABLE COUPON
"WEEKLY FEATURE" GOOD JUNE 4 THRU AUGUST 19. This coupon worth $1.00 toward the purchase of TWO DEMI-CUPS & SAUCERS $2.99 price, $1.00 coupon value, $1.99 with coupon. VALUABLE COUPON
"WEEKLY FEATURE" GOOD JUNE 4 THRU AUGUST 19. This coupon worth $1.00 toward the purchase of TWO SALAD PLATES $2.99 price, $1.00 coupon value, $1.99 with coupon. VALUABLE COUPON

DEEP SOUTH MAYONNAISE QUART 29¢
Limit 1 with $5.00 or more purchase excluding cigarettes.
Quantity Rights Reserved WINN-DIXIE STORES, INC.—COPYRIGHT—1970

LAND O' SUNSHINE BUTTER .... 1-LB. PKG. 69¢
SAVE 20¢... BRIQUETTES CHARCOAL . 20 LB. BAG 79¢
ASTOR COOKING OIL... 48-oz. BOTTLE 68¢
FISCHERS... LIMIT TWO W/$5.00 FOOD ORDER EXCLUDING CIGARTEES ALE OR BEER... 6-PK. 12-OZ. NRB 69¢

CHEK ALL FLAVORS SOFT DRINKS 15 12-oz. CANS $1

SLICK Dog Food .....12 15½-oz. CANS $1.00
CRACKIN' GOOD DIXIE Jumbo Pies ...3 15-oz. PKGS. $1.00
THRIFTY MAID Corned Beef ...2 12-oz. CANS $1.00
THRIFTY MAID Apple Sauce ...2 30-oz. SIZE $1.00
SAVE 17¢... THE ENERGY DRINK Gatorade .....3 32-oz. BOTTLES $1.00
DIXIE DARLING Prestige Bread 2 20-oz. LOAVES 59¢
DIXIE DARLING HAMBURGER OR Wiener Buns ..2 8-PK. PKGS. 39¢
DIXIE DARLING Fried Pies .....3 14-oz. PKGS. $1.00

PINEBREEZE GRADE "A" FRESH FLORIDA ALL WHITE MED. EGGS 3 DOZEN $1

STOKELY YELLOW CLING Peaches SLICED OR HALVES 4 NO. 2½ CAN $1

ASTOR ALL GRINDS COFFEE 1-LB. CAN 49¢
Limit 1 Coffee Choice w/$5. or More Purchase Excluding Cigarettes
FOLGER'S ALL GRINDS COFFEE 1-LB. CAN 59¢

STOKELY SPECIALS
STOKELY TOMATO JUICE 3 46-oz. CANS $1

STOKELY FANCY CUT GREEN Asparagus 3 No. 300 CANS $1.00
VAN CAMP (8 No. 300 Cans $1.) OR Pork & Beans 4 No. 2½ CANS $1.00
VAN CAMP W/BEANS Chili .....4 15-oz. CANS $1.00
STOKELY SMALL GREEN OR FORDHOOK Limas ....4 No. 303 CANS $1.00
VAN CAMP VIENNA Sausage ..5 No. ¼ CANS $1.00
STOKELY CUT GREEN BEANS OR FRENCH STYLE Gr. Beans . 5 No. 303 CANS $1.00

STOKELY 3 SV. ALASKA PEAS OR Spinach ..5 No. 303 CANS $1.00
VAN CAMP BEANIE Weenies ..5 8-oz. CANS $1.00
STOKELY Catsup ...6 14-oz. BOTTLES $1.00
STOKELY CS OR WK CORN OR SLICED Carrots ...6 No. 303 CANS $1.00
STOKELY CUT OR FRENCH STYLE Gr. Beans . 7 8-oz. CANS $1.00
STOKELY CUT Beets ....8 No. 303 CANS $1.00

STOKELY SPECIALS
STOKELY FRUIT COCKTAIL 5 No. 303 CANS $1

2-LB. THRIFTY MAID Patna Rice ....33¢
8-oz. WISHBONE Italian Dressing ...39¢
HUNTS... TOMATO SAUCE (2-8-oz. 27¢)...(32-oz.) Tomato Juice .....35¢
5.5 BLACKBURN MADE Syrup ....69¢
26-oz. HUNTS Catsup ....49¢
HUNTS (26-oz. CATSUP 49¢) OR NO. 300 CAN STEWED Tomatoes ....27¢

NEW!
ORANGE CHECK CASHING CARDS ARE AVAILABLE NOW AT YOUR LOCAL WINN-DIXIE. PLEASE DESTROY YOUR OLD RED CARDS AFTER RECEIVING YOUR NEW CARD.

50 EXTRA TOP VALUE STAMPS — ½ GAL. LILAC Fabric Rinse — GOOD THRU JUNE 10 — No. 19
100 EXTRA TOP VALUE STAMPS — ONE CARTON Cigarettes — GOOD THRU JUNE 10 — No. 20
100 EXTRA TOP VALUE STAMPS — ONE PKG. W-D BEEF Steakettes — GOOD THRU JUNE 10 — No. 1
100 EXTRA TOP VALUE STAMPS — Buy Two Pkgs. Dixiana poly bag green peas, baby limas, spec. butter beans or stew vegetables — GOOD THRU JUNE 10 — No. 2
100 EXTRA TOP VALUE STAMPS — ONE PKG. BREADED Shrimp Chunkees — GOOD THRU JUNE 10 — No. 3

Highway 17-92, Longwood — French Ave. & 25th — 419 East 1st St. — Deltona

SWIFT'S PREMIUM CANNED HAMS 4 LB. CAN $2.99 SAVE $1.00
A DELICIOUS, SUCCULENT HAM FOR SUMMER MEAL PLANNING AT ITS BEST

W-D BRAND GROUND Round Steak LB. 99¢

COPELAND All Meat Franks .. 12-oz. PKG. 49¢
TARNOW WHOLE HOG BREAKFAST LINK OR Pattie Sausage ... 9-oz. PKG. 69¢
SUNNYLAND Smoked Sausage .. 2½-LB. PKG. $1.99
LAND O' FROST CHIPPED STACK PACK Ham or Turkey ...3 3-oz. PKG. $1.00
TENDER SLICED Beef Liver ...... LB. 69¢
MEATY PORK Neck Bones ...... LB. 29¢
SUNNYLAND THIN Sliced Bacon ..... 12-oz. PKG. 69¢
OSCAR MAYERS BRAUNSCHWEIGER OR Sandwich Spread .. 8-oz. PKG. 49¢
FRENCH FRIED PERCH Fish Fillets .... LB. 69¢
FRENCH FRIED FLOUNDER Fish Fillets .... LB. 89¢
FRENCH FRIED Shrimp Patties .... LB. 79¢
W-D BRAND MILD DAISY STYLE CHEDDAR Cheese .... LB. 89¢
PALMETTO FARMS Pimento Cheese ... 14-oz. CUP 69¢
KRAFTS SLICED NATURAL Swiss Cheese .... 6-oz. PKG. 59¢
SUPERBRAND Cottage Cheese .. 2 LB. CUP 69¢
BORDEN'S BIG 10 Canned Biscuits .. 2 9½-oz. CAN 49¢

W-D BRAND PURE Gr. Beef 3 LBS. $1.79
USDA CHOICE BEEF "NATURALLY AGED" Chuck Steak LB. 79¢
FRESH BOSTON BUTT Pork Roast LB. 59¢
GRADE "A" QUICK FROZEN W-D BRAND Baking Hens LB. 49¢
EAT-RITE SLICED ALL MEAT Bologna .... LB. 58¢
Quantity Rights Reserved WINN-DIXIE STORES, INC.—COPYRIGHT—1970

W-D BRAND BOTTOM ROUND ROAST BONELESS W-D BRAND U.S. CHOICE LB. 99¢

QUICK FROZEN W-D BRAND 16 PATTIES Hamburger ....2 LBS. $1.69
USDA CHOICE W-D BRAND BEEF "NATURALLY AGED" BONELESS Rump Roast ..... LB. $1.29
USDA CHOICE W-D BRAND BEEF BONELESS EYE OF Round Roast .... LB. $1.39
USDA CHOICE W-D BRAND BEEF NEW YORK Strip Steaks ..... LB. $1.59
USDA CHOICE W-D BRAND ROUND BONE SHOULDER ROAST LB. 99 OR FULL CUT BONELESS Round Steak FULL CUT BONELESS ..... LB. $1.19

SUPERBRAND ICE CREAM .... HALF GAL. 59¢
THRIFTY MAID ALL FLAVORS ICE MILK .... HALF GAL. 49¢
FROZEN SHOESTRING POTATOES ....2 24-oz. PKGS. 69¢
PAN-REDI OYSTERS .... PKG. 59¢
MRS. SMITH'S PIE SHELLS .... EACH 29¢

FROZEN RED RIPE STRAWBERRIES FIVE 10-OZ. PKGS. $1.00

BORDEN Heath Bars . PKG. 59¢
DIXIANA POLY MUSTARD Greens ...3 PKGS. $1.00
TATER Tots .....2 PKGS. 89¢
CHOPPED Onions .... PKG. 29¢
(BUY ONE GET ONE FREE)

100 EXTRA TOP VALUE STAMPS — QTS. RICH'S Coffee Rich — GOOD THRU JUNE 10 — No. 6
100 EXTRA TOP VALUE STAMPS — BUY 3 MIX OR MATCH GREEN GIANT WHITE CORN, BABY LIMAS Broccoli — GOOD THRU JUNE 10 — No. 7

FIRST OF THE SEASON Peaches 3 LBS. $1

VINE RIPE SIZE 27's CANTA- Loupes ..2 FOR 89¢
FRESH BLUE- Berries .. PINT 39¢
FRESH FIRM HEADS Lettuce . 2 HEADS 39¢
FRESH CRISP Carrots .. LB. 10¢
FLA. SUNKIST Lemons 12 FOR 49¢
YELLOW OR WHITE Onions ..3 LB. BAG 49¢
RED BLISS Potatoes 5 LB. BAG 49¢
28-LB. AVG. RED RIPE Watermelons EACH 99¢
MRS. FILBERTS (QTRS.) Margarine 1-LB. PKGS. 31¢

WHITE OR GOLDEN CORN 10 EARS 69¢

100 EXTRA TOP VALUE STAMPS — THREE 8-oz. PKGS. TASTE O' SEA Fish Sticks — GOOD THRU JUNE 10 — No. 8
100 EXTRA TOP VALUE STAMPS — BUY TOP PKGS. CHUN KING Egg Roll — GOOD THRU JUNE 10 — No. 9
100 EXTRA TOP VALUE STAMPS — ONE PKG. BYRON SANDWICHES Bar-B-Que — GOOD THRU JUNE 10 — No. 10
100 EXTRA TOP VALUE STAMPS — EIGHT 6-oz. CANS LIBBY'S Lemonade — GOOD THRU JUNE 10 — No. 11
50 EXTRA TOP VALUE STAMPS — 2 LB. CUP SUPERBRAND Cottage Cheese — GOOD THRU JUNE 10 — No. 14
100 EXTRA TOP VALUE STAMPS — 3 LB. PKG. W-D BRAND PURE HANDI-PAK Ground Beef — GOOD THRU JUNE 10 — No. 15
100 EXTRA TOP VALUE STAMPS — 3 LBS. FULL QUARTER LOIN SLICED Pork Chops — GOOD THRU JUNE 10 — No. 16
100 EXTRA TOP VALUE STAMPS — 12-QT. PKG. THRIFTY MAID INSTANT Dry Milk — GOOD THRU JUNE 10 — No. 17
100 EXTRA TOP VALUE STAMPS — 4-OZ. JAR TASTERS CHOICE Inst. Coffee — GOOD THRU JUNE 10 — No. 18
100 EXTRA TOP VALUE STAMPS — 5 LB. BAG FRENCH FRY Potatoes — GOOD THRU JUNE 10 — No. 12
100 EXTRA TOP VALUE STAMPS — ONE 2 LB. PKG. JIFFY STEW, VEAL PARMAGION, SALISBURY STEAK OR Beef & Gravy — GOOD THRU JUNE 10 — No. 13
100 EXTRA TOP VALUE STAMPS — THREE 10-oz. PKGS. FROZEN Strawberries — GOOD THRU JUNE 10 — No. 21
100 EXTRA TOP VALUE STAMPS — HOWARD JOHNSON'S CHOCOLATE OR Coconut Cake — GOOD THRU JUNE 10 — No. 4
100 EXTRA TOP VALUE STAMPS — ONE WHOLE OR CUT UP Fried Chicken — GOOD THRU JUNE 10 — No. 5

11-oz. BROCK Starlight Mint . 39¢
QT. GULF Insect Spray .. 63¢
16-oz. KEEBLER LEMON CREAM Sandwich ..... 49¢
10-oz. SUNSHINE Hi-Ho Crackers 37¢
NO. 303 CAN CHUN KING PLAIN Fried Rice ..... 43¢

Highway 17-92, Longwood — French Ave. & 25th — 419 East 1st St. — Deltona

Stuffed Tomato W/Relish

By AILEEN CLAIRE
NEA Food Editor

Day sailors appreciate a variety of food treats and the wife who is in charge prefers not being a galley slave. A secret is to prepare fillings for sandwiches, salad ingredients and desserts ahead. Make these storable and simple to put together when it's chow time aboard.

One different treat is a tomato stuffed with a crunchy mixture of canned corn, sweet pickle relish, chopped green pepper and minced onion. Scoop out and peel tomato at home, wrap for storing in portable cooler or gallery refrigerator. Store corn relish filling in glass jar until ready to put the two together to serve either as a salad or vegetable. Goes well with cold sandwiches, franks or hamburgers and fruit for dessert.

HIGH SEAS TOMATOES

- 1 can (16 ounces) whole-kernel corn, drained
- ¼ cup drained sweet pickle relish
- ¼ cup chopped green pepper
- 1 tablespoon finely chopped onion
- ½ teaspoon salt
- Dash pepper
- 3 tablespoons creamy Russian dressing
- 5 medium tomatoes (peeled optional)
- Sweet gherkin slices

Combine all ingredients except the tomatoes and chill about 1 hour. Remove a slice from the stem end of each tomato and scoop out most of the pulp, leaving a thick shell. Turn upside down to drain. Fill each tomato shell with about ⅓-cup of corn mixture and garnish with gherkin slices. Chill until ready to wrap. Makes 5 servings.

(Note: Pulp may be saved to use in soup or stew.)

FIGURERIGHT SUPPER

Season chicken the Japanese way.

Chicken Teriyake
Green Beans Asparagus
Fresh Strawberries Beverage

CHICKEN TERIYAKE

- Broiler-fryer chicken (about 2½ lbs), quartered
- ¼ cup soy sauce
- 2 tablespoons honey
- 1 clove garlic, peeled and minced
- 1 tablespoon minced fresh ginger, if available

Cut, but do not sever, joints between chicken wings and breast and between drumsticks and thigh; stretch out chicken quarters so they lie as flat as possible. In a shallow dish stir together the remaining ingredients. Place chicken, skin side down, in marinade; cover and refrigerate overnight, turning a couple of times. Place chicken, skin side down, in a shallow broiling pan. Broil chicken, 8 to 10 inches from high heat until browned — about 20 minutes; turn skin side up; continue broiling until chicken is tender and skin looks charred—about 20 minutes. Baste with reserved marinade several times during broiling. Makes 4 small servings.

EVENING PARTY REFRESHER

Sour cream gives this chocolate cheese cake tangy flavor.

Elaine Light's Chocolate Cheese Cake
Beverage

ELAINE LIGHT'S CHOCOLATE CHEESE CAKE

- 3 eggs
- 1 cup granulated sugar
- 3 packages (8 oz) cream cheese, softened
- 2 packages (6 oz. semisweet chocolate pieces, melted
- 1 teaspoon vanilla
- ⅛ teaspoon salt
- 1 cup dairy sour cream
- Crumb Crust, see below

Beat eggs and sugar together at high speed until light. Add cream cheese and beat until smooth. Add melted chocolate, vanilla, salt and sour cream. Beat until smooth. Turn into Cumb Crust and bake in a 350-degree oven 1 hour or until cake is just firm when shaken gently. Cool in pan on a wire rack. Refrigerate, covered, overnight. Serves 16.

Crumb Crust: Combine 1 cup fine zweibachcrumbs, 3 tablespoons sugar, 3 tablespooons melted butter; stir in 1-3d cup finely chopped nuts. Press firmly into bottom and sides of a well buttered 9-inch spring form pan. Bake in a 350-degree oven 10 minutes.

Note: This recipe comes from Elaine Light's "Gourmets and Groundhogs," a Pennsylvania cookbook.

The Sanford Herald

Thursday, June 4, 1970 — Sanford, Florida 32771
62nd Year, No. 203 — Price 10 Cents

Death Threat Revealed

If Witness Came To The Trial

By MARION BETHEA

"The guy she was staying with at the apartment was in the Mafia," and the "guy who used the vibrator said he would kill her if she came to the trial."

So testified Robert Nelson, a 20 year old high school drop out, who was one of the witnesses in West Virginia interviewed by Abbott Herring, state attorney; Dan Warren and Meredith Cohen, defense attorneys for Edward Kirkland, and Grey Brewer, court reporter.

Depositions were read in court this morning in the morals trial of Harlan Blackburn with the attorneys present representing the witnesses. Nelson said that the 12 year old discussed the case pending in Florida with him, saying that she was "messing with a guy in the Mafia who was using a vibrator on her." They had sex, she told him, but was not explicit.

Nelson said that the girl told him that "some guy was going to kill her if she went to court." He continued that she mentioned the names of both guys, but he could not recall them. The girl also told him "the man gave her a lot of dr[u]gs." Nelson said the girl never deviated from her story.

Pressed for details about the vibrator he said that she told him "they used in it on the front of my body, giving no specifics. The girl, he said, was mortally afraid to return to Florida. The girl also told him, he went on, that at the party she attended with the men they "were high all the time . . . used drugs all the time" . . . that "these people were pushers." The girl had the telephone number of the man who would allegedly pay her the money written on a slip of white paper, but Nelson did not recall the number.

The first witness, Charles Skinner 19-year-old unemployed roofer, whose deposition was read, testified that the girl told him that she had slept with a man for a couple of days, and that an attorney told her that if she did not testify in court that "she would be paid $50,000." She did not want to return, intended to run away and freely discussed that she was "afraid of the syndicate."

Skinner continued that the girl told him that the man with whom she was involved was wanted for crime against nature and statutory rape. The girl said that an "attorney told her that she could get $50,000 a piece" if she did not testify.

On cross examination by Herring, Skinner said that the girl was "afraid to get the money . . . she wanted it sent to her or someone to get it." Skinner also testified that the girl did not digress from her story. Her mother, he said was afraid of the Mafia and did not want anyone to know where the family was living because "the Mafia would shoot them all."

The testimony was elicited that the girl had a reputation for being promiscuous. Skinner said that the girl would "lie if she did not get what she wanted," but that she never lied "about her sex relations."

(Continued on Page 2A, Col. 4)

New Utility Law Effective July 1

By BILL SCOTT

The new state legislative act passed Tuesday to regulate the utility charges made by municipalities to out-of-city patrons will become effective July 1, unless vetoed by Gov. Claude Kirk.

Since this act's effective date is three months before the start of Sanford's new fiscal budget year, Oct. 1, the implications could mean an increase in water and sewer rates charged city residents to offset the 50 per cent loss of revenue to those customers living outside the city.

The act also provides that no rates may be fixed until after a public hearing at which time the users of the water and sewer systems shall have the opportunity of being heard relative to the increase.

In section 2 of the legislation, it is indicated that a civil action such as an application for a permanent or temporary injunction, restraining order or other order may be instituted by a person or persons who believe that a municipality is about to engage in an act or practice which is prohibited — or selling utility services at a higher rate than the law allows.

The act prevents more than 20 per cent extra charges to out-of-city gas and electric customers and 50 per cent more for water and sewer charges.

Effect of the bill upon Sanford will mean the city must roll back its charges to rates before Oct. 1, 1969.

This will mean a loss of some revenue, which must be made up from either the city's utility contingency fund or increased water and sewer rates to prevent the municipality from going into the red.

AROUND THE CLOCK

By JOHN A. SPOLSKI

If you're planning on contributing but still haven't gotten around to doing so . . . the address is the Elizabeth Butler Fund, PO Box 397, Sanford. According to the minister with whom we are working, it's a most deserving case, worthy of your consideration, please.

* * *

If you're wondering what happened to all of the men in the area, and why they can't be seen walking the streets here of late, why dontcha look into the courtroom at the Seminole courthouse?

With the exception of two women spectators in the courtroom, all of the others were men. (No, no, no . . . these are not the ones referred to in the jokes as 'dirty old men' . . .)

* * *

Whether Seminole and Crooms High Schools will be playing their football games this Fall in Sanford Municipal Stadium or in Lyman High's new arena will hinge on what is decided today during a meeting between the school officials and Sanford City Manager W. E. Knowles. The session is supposed to be hush-hush, but somehow the word filtered out and your favorite newspaper will have a man on the scene to "get the facts."

* * *

Oviedo Police Chief Ken Triplett says those residents in his town troubled by unwanted and unowned dogs around their premises should contact his department and a policeman will be dispatched to remove and dispose of the interloper post haste!

* * *

Verbal fireworks are sure to flare-up this Friday night at the third "generation gap" confrontation between area teenagers and their parents scheduled for 8 p.m. at the Sanford Civic Center. Organized by Dr. Luis Perez to bring the two sides together in a question and answer session aimed at solving each group's hang-ups with the other, this discussion promises to be even better than the two previous meetings that left both sides clamoring for more. Only rules for the discussion are prohibitions of profanity and use of methods to sidestep giving an answer to a sensible question.

* * *

The University of Florida College of Medicine will graduate 59 new doctors at commencement exercises Sunday . . . and included in that group is Sanford's John Boniface, Jr. Now let's see what we can do about getting him to locate here in Sanford, eh?

* * *

A good laugh is sunshine in a house. — THACKERAY

THURSDAY Headlines Inside THE HERALD

World News

The nightly mortar and rocket attacks in South Vietnam increase sharply in the hours before President Nixon's speech. (Page 2A)

Around The Nation

Proclaiming "all our major military objectives" accomplished, President Nixon says U.S. forces will be completely withdrawn from Cambodia by June 30 and 50,000 more American troops will be pulled out of Vietnam by Oct. 15. (Page 2A)

The government approves the general use of L-dopa, a new drug widely hailed as the first effective help for the hundreds of thousands of Americans suffering from Parkinson's disease. (Page 8B)

Sports World Thrillers

Seminole Big Leaguers fall to Delaney Park, 7-3. (Page 8A)

Wrestling considered for Seminole High. (Page 9A)

Statewide Developments

A ruptured reservior and flood waters from six days of rain drive more than 500 persons to emergency shelter and close major highways in Florida's Panhandle. (Page 7A)

Gov. Claude Kirk is scheduled to receive a $1.278 billion 1970-71 state budget proposal that his top legislative allies says he will veto. (Page 7A)

WEATHER — Yesterday's high 88 low 69. Partly cloudy to cloudy through Friday with chance of thundershowers mainly in the daytime.

High in the middle 80s, low near 70.

Thundershowers spilled rain into scattered areas from the Southern Plains to New England today, but heavy downpours were scarce for the first time in nearly a week.

Daily Features

	Page		Page
Area deaths	2A	Editorial page	4A
Bridge	4B	Entertainment	5B
Calendar	3A	Horoscope	4B
Classified ads	6B-7B	Hospital notes	6A
Comics	4B-5B	Society	2B-3B
Crossword puzzle	5B	Sports	8A-9A
Dr. Crane	4B	TV	5B
Dear Abby	4B	Vegetable market	7A
		Wall St. Chatter	5A

Freedom Of Choice Misnomer

Freedom of choice to some students attending Lakeview and Sanford Middle Schools and Goldsboro and Idyllwilde Elementary Schools is a misnomer.

This was evident Wednesday afternoon when A. J. Bracken, county school administrative assistant, announced that "choice" forms filed by students living in certain geographic areas for 1970-71 term had been deleted insofar as these four schools were concerned due to overcrowding enrollments at Goldsboro and Lakeview.

Bracken said students would be assigned according to where they lived and all transportation zones previously set up for next year regarding these schools had been changed to reflect the reassignments according to school capacities.

Lakeview with its new addition will have 1,150 pupil stations when school reopens, but already 1,505 students have named the school as their choice. Meanwhile, at Sanford Middle School, only 685 pupils have picked that facilty whch has 1,050 pupils stations.

Therefore, only students living in the following areas have been assigned to Lakeview: Those residing south of SR 46A or 25th Street on the south; students living west of Upsala Road and those residing east of May-River Court Road and outside the city limits will be zoned into Lakeview Middle School.

All other students living mostly inside city limits have been asigned to Sanford Middle School.

Under the Modified Organizational Plan (MOP) adopted by the school board in the Spring, area junior high facilities have been changed into middle schools for students entering 6-7-8 grades this Fall.

Bracken said already 606 students have chosen Goldsboro Elementary School, which has a 600 pupil capacity, and only 312 students have picked Idyllwilde Elementary, which has a 660 student capacity.

In order to correct this, Bracken said it would be necessary to zone into Idyllwilde those students living west of the railroad tracks in the Lincoln Heights-Academy Manor area, which have named Goldsboro their choice.

This would mean the moving of 130 to 150 students into the new Idyllwilde facility, Bracken added. Sanford area elementary schools next term will include grades 1-5 under MOP.

Neither Crooms nor Seminole High Schools are affected by these changes, and choice is still the criteria being used.

No other elementary facility is being affected in this change and freedom of choice is still in effect at other county schools.

About That Zip Code

MIAMI (AP) — Ex-mailman Edward Foy pleaded guilty Wednesday to violating postal laws. He dumped 435 pieces of third class mail—advertisements and sales pitches addressed to "occupant"—in a trash can.

The 49-year-old Fort Lauderdale man told postal inspectors he just got tired of delivering the mail to "no one in particular."

U.S. Dist. Judge C. Clyde Atkins placed Foy, who resigned, on two year's probation.

LAUGH? THOUGHT I'D DIE . . .

THIS FIVE-FOOT ALLIGATOR literally "stopped the traffic" on Highway 17-92, next to Sanford Plaza, last night. The would-be rescuer (perched atop the auto) desided that discretion is the better part of valor after the 'gator bit the arm of another bystander, Jerry Dillard, requiring 90 stitches to close the wound.

Communications Lacking Between SIC, Chamber

A problem of communication between the Sanford Industrial Commission (SIC) and Greater Sanford Chamber of Commerce was evident this morning during the SIC meeting held at the Sanford Airport.

The situation evolved from the sale of the former H. L. Hunt property on Sanford Avenue to Space Homes of North Carolina, for that firm to locate a modular home manufacturing plant.

The sale and preliminary industrial acquisition involved the Chamber and John Krider, its manager, also on the SIC board.

Meanwhile, David F. Kelley, SIC's industrial director, also was seeking to place a Duluth (Minn.) canning firm in the same property on a lease basis.

Kelley complained to Krider today about each industrial group not knowing what the other is doing relative to leasing buildings and negotiating with prospects.

Kelley said the first he knew about the Space Homes purchase of the property was when he read about it in the newspapers.

Krider responded to Kelley and advised him he had been working on this prospect for several months previous to him (Kelley) coming here.

Krider also said, "I don't like to see these things fought over in the newspaper; I am tired of reading where someone is popping off just for the newspaper's benefit." He indicated he would prefer to discuss problems with Kelley in a private manner. Kelley replied it was best to let the right hand know what the left hand is doing.

W. E. Knowles, SIC member, requested Krider to advise the group on what industrial prospects he had been working but the Chamber manager declined to discuss the situation any further.

Kelley also advised that a meeting between the SIC and the Chamber's industrial "Blue Ribbon" committee over handling of prospects had been set up for June 18.

An e[f]fort will be made at the meeting to solve some of the problems between the two industrial seeking groups. SIC approved a building lease at $818 a year to a fence manufacturer in the only other business.

Developer Asks Annex Of New Subdivision

A request for rezoning of the proposed Hallmark subdivision will be considered at tonight's meeting of the Sanford Planning and Zoning Commission.

A petition has been submitted to the City Commission by the developer asking for annexation to the city of property located in the general area of east of Summerlin Avenue and south of North Street.

Hallmark plans to construct houses in the $15,000 to $18,000 class. A status report on the city's Urban Renewal project will also be given at the same session by Martin Gayner, city planner with Gerald Dake's office.

A request from William Stemper for rezoning from R-1 (single family dwelling) to C-1 (neighborhood commercial) that property located and adjacent to the laundromat at 1203 West 20th Street.

Zoning and planning Commission meeting starts at 8 p. m. and are held in the city commission chambers.

Grand Jury Convenes Today

Seminole County Grand Jury may probe the rape charges against a 34-year-old former Casselberry barber when it convenes for the Spring term today.

Although no information is known on just what cases the jurors will probe, most observers believe that rape charges brought against Joseph Kenneth Dean by a 12-year-old Longwood school girl will be examined.

Dean was arrested a week ago by Seminole Sheriff's deputies and released to Orange County authorities for prosecution on several rape charges, including an assault on a 18-year-old Orlando girl.

Orange County Grand Jury has already returned an indictment in the case involving the 18-year-old. Jury may also investigate the slaying of Edsel Morris, an Altamonte Springs man.

Morris was shot to death Sunday and, Veronica Washington, a 28-year-old woman, with whom the man had been living has been jailed on murder charges.

The jury may return indictment in other cases, some involving narcotics charges.

"OLDIES" but "GOODIES"

1964 CORVAIR Monza	$395
1964 CORVAIR Van	$395
1963 CORVAIR	$295
1963 RENAULT Caravelle, double top	$395
1962 DODGE Dart Wagon	$495
1961 VOLVO	$395
1957 CHEVROLET	$250
1964 DODGE 7 passenger wagon	$495

BILL BAKER VOLKSWAGEN, INC.

"Seminole County's Only Authorized VW Dealer"

3219 S. Orlando Dr. — Sanford — 322-1835