VISUAL NEWS of the WORLD in PICTURES

AND THE POLICEMAN MOVED THE RIOTERS ON!

Several heads received a clubbing when New York policemen were forced to use their nightsticks on a group who attempted to gain entrance to the department of welfare offices. But the rioters didn't tarry long when the officers swung into action, as this unusual action picture shows. (Associated Press Photo)

30,000 FEARED DEAD IN QUAKE

A death toll estimated as high as 30,000 was believed to have been taken by a severe earthquake which rocked northern India. It was feared that 20,000 persons had been killed by Quetta alone. The quake wrecked communication lines and caused heavy property damage in Baluchistan province. The map above shows the area affected. (Associated Press map)

PETTILO SETS RECORD IN WINNING SPEED CLASSIC

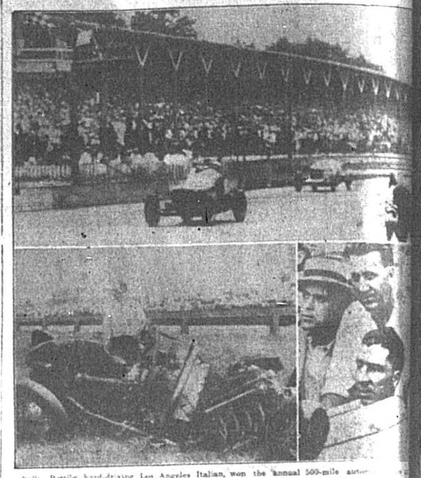

Kelly Petillo, hard-driving Los Angeles Italian, won the annual 500-mile automobile classic at Indianapolis by averaging 106.240 miles an hour, a new record for the event. His winnings totaled about $22,000. He is shown above thundering over the finish line more an hour and at right below in his car surrounded by admirers after he proved fatal to one driver. Clay Weatherly of Cincinnati, who was instantly killed when he crashed into the retaining wall on the north turn. His wrecked car is shown at left. (Associated Press Photos)

BONUS LEADERS MAP PLANS FOR RENEWED FIGHT

Abo[illegible] 6th at [illegible] tailed [illegible] supp[illegible] and Senate [illegible] after the Senate cut the Senate House of Lords [illegible]

A POPPY ANCHOR FOR WAR DEAD

A poppy anchor made by Miss Mona McMahan of Athens, Ga., a woman who organized Poppy Day, was dropped into the Seven Seas by Admiral Wilson, U. S. N., as a tribute to the American dead of the World War, dead at sea. Miss McMahan, president of the Georgia student from Augusta, who accompanied Admiral Wilson, [illegible] Associated Press Photo)

AS MRS. ROOSEVELT EXPLORED COAL MINE

Unperturbed by the chances of danger, Mrs. Franklin D. Roosevelt (right) tied the depths of a coal mine near Bellaire, Ohio, just to learn about the life of miners. She wore overalls but wore a miner's cap when she boarded the mine train with workers. (Associated Press Photo)

LINDY GETS HIS BIGGEST MEDAL

Eight years after Col. Charles A. Lindbergh took off from New York on the first successful solo trans-Atlantic hop, the Spirit of St. Louis association delivered a bronze plaque commemorating the flight. Father Miller attendant at Jefferson Memorial where the Lindbergh trophies are on exhibit, is shown beside the plaque. (Associated Press Photo)

STATE SPONSORS AT RHODODENDRON FESTIVAL

Here are five beauties chosen to act as state sponsors at the annual Rhododendron festival at Asheville, N. C. Upper left Linda Mitchell, Fairmont, N. C.; lower left, Lillie Barnett Spratt, Livingston, Ala.; center, Jean Ernert, Maryville, Tenn.; upper right, Seven Hall Lea, Hot Springs, Mich.; lower right, Elaine Colcock, New Orleans, La. (Associated Press Photo)

Court Martialed? Forms Cabinet

Fernand Bouisson (above), called from the presidency of chamber of deputies to succeed Pierre-Etienne Flandin as premier of France, succeeded in forming a "more the trend" cabinet. A member of the radical socialist party he has support each his efforts successful. (Associated Press Photo)

Col. Alexander E. Williams (above) was reported to have been the United States army officer court martialed at a court martial in Washington as the outgrowth of a bon said to have been received during a tire service selection. (Associated Press Photo)

'A RIFT BETWEEN US?'—WELL, LET'S SHOW [illegible]

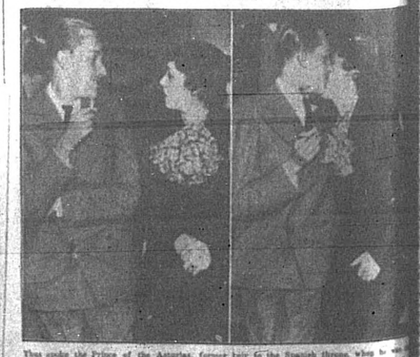

Then spoke the Prince of the Asturias, former heir to the Spanish throne, who has not spoken since last November. The reporters charged aboard the liner Washington as he left New York by the wife, Contessa de Covadonga, former Cuban commoner, from whom he had separated since that November. The reporters charged aboard the liner Washington as he left New York by the wife, Contessa de Covadonga, former Cuban commoner, from whom he had separated since that November. Then spoke the Prince of the Asturias, former heir to the Spanish throne, who has not spoken since last

The Sanford Herald
Established In 1908
Published Every Morning except Sunday at Sanford, Florida.
Entered at the Postoffice at Sanford, Florida, as Second Class Matter under act of Congress of March 3, 1879.
HOLLAND L. DEAN
GORDON DEAN—Business Manager
SUBSCRIPTION RATES
By Carrier Per Week $0.15

The Herald is a member of the Associated Press and receives its exclusive right to the use for republication of all news dispatches credited to it or not otherwise credited in this paper and also the local news published herein. All rights of republication of special dispatches herein are also reserved.

MONDAY, JUNE 10, 1935

BIBLE VERSE FOR TODAY

ETHICAL LIVING BE ASTRIDE: Learn to do well; seek judgment, relieve the oppressed, judge the fatherless, plead for the widow.—Isaiah 1:17

Gov. Sholtz vetoed the "public debt moratorium" act, saying the Supreme Court the truth—

Here's a new slogan for the Nodist Cult: "As stripped as a Blue Eagle".

It has about reached the point where the people never know what the Legislature, and the Congress, has done until the Supreme Court has expressed the solution.

Claims for shares in the $2,000,000 estate of an Oklahoma Indian have been filed by 130 heirs. What do they mean, "Assimilating American?" Atlanta Constitution.

Another end of depression thought is that modern statesmanship consists mainly in telling people they have gone the way of keeping taxes.—Louisville Journal.

The bigwigs started out in the middle of a lot of promises. Now they are ending up in a lot of explanations.—Detroit Free Press.

News Ten, very slowly, plus six taxes, when plotted on a chart, proved to be a straight line.

Betsy Ross, who made the first flag, died in obscurity. Maybe the building recipients are only twitting Congress.—Louisville Courier-Journal.

Maybe Calculus doesn't know what the sixth is.

Comptroller Lee assured the Daytona Beach News that it will not be for governor this year. He would rather be a brother, A lord in the hand is worth two governorships. A political campaign which promises to be fought with controversial issues and no easy compromise.—Detroit Free Press.

Two of the lieutenants in the Weyerhaeuser case have been seized, according to J. Edgar Hoover, head of the Bureau of Justice in Washington, and a third member of the gang is known and will be taken in duetime. And so again is to assure that crime does not pay. Meanwhile J. Edgar Hoover is building up a reputation as the most effective officient administrator in Washington.

Brisbane quotes a song from New York dressmakers who dislike the Supreme Court's recent NRA decision. To the tune of "Three Blind Mice":

"Nine old men, nine old men,
See how they rule, see how they rule.
They rule, they rule the NRA,
Not the dressmakers' union is here to stay;
Let the bosses try to do whatever they may
With the nine old men."

Miami's NRA office on the third floor of the old federal building has been destatefully refurbished by men between June 10 and 30 Oklahoma workers came in to present vehemently to E. W. Pratt, chief, full copies of the decision of the supreme court's devastating decision. They were met with the only possible assurance: "Let's wait and see." The agent is, of course, the man who can answer somebody's question the question "What good has NRA done in Miami?" But his superiors have sealed his lips. Instead they have sent out reams of press releases which bury Miami and scores of cities of the same kind in oblivion. Publicity Director has handled the history of city publicity nicely by refusing to "distribute it here."—Miami Daily News.

The present situation in Washington is compared to the Tampa Tribune to the mining camps of the West during the silver boom. The romantic operations of Vargas Fitz Gobb, where over Dollar Talent made his fortunes are recalled. Tritone which were Washington. "Just as the promoters of the mining camps of the silver mines purchased bought and sold mines they never saw, the Tribune continues, "that where the money was there was your heard be also, and when a government congress appropriates some $4,000,000,000 and a group of future leaders to be distributed, the inevitable persons follow that stream. Even so, the $4,000,000,000 purse was handed over there for a purpose, flowing at the national capital but now it is the than ever before in terms of almost carpival prosperity.

Normally, there are in Washington some 60,000 employes of the federal government. Today there are about 75,000. These new federal workers include Brainstorters, Deserving Democrats, New Dealers and Mazilian. The variety of jobs is wide. There are nearly 10,000 jobs which pay salaries of $10,000 a year or more, and they have to pay checks which still are not to be assessed at in times like these. Then there is the business of handling the vast sums of money which the Congress has appropriated.

"How long this boom will last no man can tell, but that Washington is the grandest exhibit of a boom town anywhere in the country is not open to question."

SANFORD TWENTY YEARS AGO

Sanford and Seminole County will be on the Dixie Highway! This was decided yesterday at a meeting of the Central Florida Highway Association held in Orlando, at which between forty and fifty citizens of Seminole County were present.

ATLANTA, June 10.—By a vote of two to one the Georgia prison commission today declined to recommend commutation to life imprisonment of the death sentence pronounced upon Leo M. Frank for the murder of Mary Phagan. The commission presented its report to Governor Slaton who is at liberty to either reject or approve its recommendations.

The jurors were very much in evidence Thursday morning when the plaintiffs were out in force and the little hats wagged were kept busy transporting the parties to and from the depot. The rule of five seats each way prevailed to the picnic folks and especially those with large families.

Circuit Court is in session but it is no game that few people are interested in the holding. The case of Pace vs. Miller, ejectment suit, still drags along and is both swearing to the officials and the spectators. This case will probably keep the court here part of next week.

The M. of L. E. memorial services will be preached by Rev. George Hyman at the Baptist Church next Sunday morning. The public is cordially invited to attend.

George Mason, the man who intends to build the Hotel Mason in Sanford has been in the city for several days and will remain over Sunday to view the city at all angles. Mrs. Mason will join him here Saturday and will remain over Sunday in the city.

Mr. and Mrs. R. R. Eldridge left on Wednesday to their machine for their home in Virginia. They were accompanied to Gainesville by Miss Rosie Long.

CITY NEWS BRIEF

(Continued From Page One)

—Nat Hutchinson, son of Mr. and Mrs. J. F. N. Hutchinson, of Sanford, was initiated into the Phi Kappa Tau fraternity at the University of Florida Saturday afternoon. It was announced today by Franklin Bennett, official of the

Pioneering In Surgery

Modern patients recovering from major operations usually think they have had a bad time of it despite the generous use of anaesthetics rendering them unconscious during the actual operation and more or less immune to pain during the early stages of recovery. But what an advantage they have over their grandparents. Then operations were occasionally performed with nothing more than a swig of brandy to temper suffering.

The first ovariotomy, according to Time Newsmagazine, was performed in Danville, Kentucky, by Dr. Ephraim McDowell early in the last century. A tumor, weighing 22½ pounds, was removed from the abdomen of Mrs. Jane Todd Crawford without the aid of anaesthetics or disinfectants in an operation which lasted nearly an hour and from which Mrs. Crawford recovered to live another 33 years.

"Dr. McDowell," Time explains, "was a devout Presbyterian. He preferred to operate on Sunday so that the prayers of the patient and friends would guide his knives, forceps and needles. For extra heavenly help during the death-defying operation on Mrs. Crawford, he waited for Christmas Day which that year fell on Sunday.

"The day was chilly. One of Dr. McDowell's Negro servants got up a roaring fire in the big downstairs room where he operated. Another put a mattress and a clean sheet on a long wooden table, a couple of wooden corkets alongside and on a side table a basin of warm water. Handy were the heavy knives and other instruments Dr. McDowell operated with, the honest-like needles, silver suture wire, waxed thread for ligatures. Nothing was sterilized, for Lister's and Pasteur's work was still 60-70 years in the future.

"Mrs. Crawford entered, flipped up her skirt and petticoats, stretched out on the table. Two of Dr. McDowell's surgical assistants strapped her to the table, lest her painful writhings inconvenience the surgeon. (A generation was to pass before the coming of modern anaesthetics.) Dr. McDowell's nephew, William, assisted by holding Mrs. Crawford's hands. One of the doctors held her feet.

"Dr. McDowell entered the operating room, threw his hat, cane and coat on a chair, rolled up his sleeves, gray eyed. Direct me. Oh God, in performing this operation for I am but an instrument in Thy hands and am but Thy servant. If it is Thy will, spare this afflicted woman.

"Thereupon, Dr. McDowell cut into Mrs. Crawford's flinching side. Instantly her intestines poured through the opening unreeled on the table. Dr. McDowell attached the tumorous ovary, cut it free, threw it into a bucket. It weighed he later determined, 22½ lbs.

"Thirty minutes elapsed before Dr. McDowell was ready to gather Mrs. Crawford's intestines together and replace them in her abdomen. By that time they had become so cold that he thought proper to bathe them in tepid water lest they be injured by being chilled. He then deftly stitched up the wound. In 25 days the first woman ever to undergo an ovariotomy was perfectly well. She lived 33 years thereafter and died at her home near Danville.

The Washington Boom

Brisbane can remember the good old days of the real estate boom during the middle of the last decade when during a dreaming $25,000 or $50,000 was just a part of the day's routine and thousands of suckers from the North were pouring into every village and hamlet in Florida to buy worthless lots from the bank sites and subdivision acreage at one thousand per which previously had never been offered even for ten or twenty.

The present situation in Washington is compared to the Tampa Tribune to the mining camps of the West during the silver boom. The romantic operations of Vargas Fitz Gobb, where over Dollar Talent made his fortunes are recalled. Tritone which were Washington. "Just as the promoters of the mining camps of the silver mines purchased bought and sold mines they never saw, the Tribune continues, "that where the money was there was your heard be also, and when a government congress appropriates some $4,000,000,000 and a group of future leaders to be distributed, the inevitable persons follow that stream. Even so, the $4,000,000,000 purse was handed over there for a purpose, flowing at the national capital but now it is the than ever before in terms of almost carpival prosperity.

Normally, there are in Washington some 60,000 employes of the federal government. Today there are about 75,000. These new federal workers include Brainstorters, Deserving Democrats, New Dealers and Mazilian. The variety of jobs is wide. There are nearly 10,000 jobs which pay salaries of $10,000 a year or more, and they have to pay checks which still are not to be assessed at in times like these. Then there is the business of handling the vast sums of money which the Congress has appropriated.

"How long this boom will last no man can tell, but that Washington is the grandest exhibit of a boom town anywhere in the country is not open to question."

JUST BETWEEN FRIENDS

BY GEORGE GARNER

From a detective in one of the mystery novels in which he [illegible] one's duty and active interest in the people and the community is a fine one, has argued for years and seventy of spirit. This detective retired to a small city in a quiet place to live out his days in peace and in detached fashion from the world's affairs. Instead, he sure found himself personally and deeply interested in the welfare and well-being of the place and its people and participating of his experience and knowledge in the community's benefit. He pondered and ultimately decided, "I should be a selfish fool." To which I said, "Amen, we all!" quoting the words of a delightful character in a play of that name. The fact that all men and women are sometimes selfish, even unsolicitous, is conducive to public as well as private affairs. So, one who has retired to mellow in peace of spirit before from this situation that life of an impossibility for a man or woman who is not measurably unselfish.

So, one continues to impress on his fine Sunday school boys the fact that religion is an intensely practical factor in life. He turns to the first chapter of Genesis and shows that a plain, ordinary dollar bill, if it be of any value, comes from God through Nature, from the field or the forest or the mine or the watery and air. A dollar is of value when transmuted into terms of potatoes, or iron, or diamonds, or fish and so on. A dollar issued in terms of gold becomes of no value when the gold is removed from the channels of trade or credit. And in the same breath, in Genesis, God says, "Increase and multiply"— nothing about "ploughing under." Also, in the same chapter it is written that man shall earn his bread by "the sweat of his brow." And "those who follow my quote it. There is no hint of a three-hour work day or a three-day work week, quite the contrary. We think we are wonderful people in evolutionary death for kidnappers, yet, nearly 1900 years ago, God in Exodus ordered that "he who stealeth a man shall be put to death." Religion is "just as practical as it is mystic," says our own delightful Bishop Wing, and he was a successful business man before entering the ministry.

Now beats William H. Martin, a member of the Georgia legislature, tonight on the radio against the perjury penalties to be paid off. He thinks from log to bottom—a top, which I have never thought of before—that the Ten Commandments are not as a member of a remarkable fine long memorandum.

Senator John H. Weeks, of Massachusetts, who was of war under Harding, he was a member of the Republican party from generation to generation, tonight spoke against the proposed Lame Duck amendment to the constitution. He said, he said, he said, he

Doc Harden, Sam Mason Star As Feds Shut-Out Reds, 4-0; Leesburg Beats Cocoa, 4-1

By PETER SCHAAL

Functioning like clock-work before the second largest crowd of the season, a hustling Sanford Celeryted baseball team established itself as the team to beat for second half honors by scoring a satisfactory 4 to 0 victory over the league-leading DeLand Reds at Municipal Park yesterday afternoon.

It was the fastest game of any Central Florida League season, being played in an hour and 26 minutes, and it held more than the usual number of features, with Doc Harden's masterful hurling and Sam Mason's great fielding in the pinches topping a long list of thrilling plays.

It was the Feds' fourth straight victory, the Reds' third straight defeat and their first shut-out defeat of the year, and Gene Fisher's first defeat after winning seven straight games. And, Harden joined Hennessy and Fisher of DeLand in being the only pitchers who have hurled shut-out games this year.

Harden had the best of Fisher almost from the start, the big fellow having the advantage also of having a determined club behind him, a club which gave evidence of the inside baseball which is being taught its players daily by Manager Bill Cobb.

From the first through the sixth inning, Harden had been touched for but two hits, a double by Leitz in the second and Sloan's single in the sixth. Such capable batters as league-leading Jim Roberson, Win Moseley, and Bat Lacroix had been sent back to the bench after either popping up or going to weak rollers in the infield.

In the meantime, the Feds, especially the new men, were getting to Fisher for earned runs. Sam Mason's long double to left with one out in the second paved the way for the first run which came when Herman Caldwell hit a smashing line drive single into left center just after and before Reed and Burkhardt popped out to Lacroix.

Cut down in order in the third and fourth, although Wilbur Goode was robbed of a single opening in the fourth, the Feds went to work again in the fifth. Jack Reed sent a pop-fly centerward which misjudged by Fisher, who by hard work got a hand caught in his glove, allowing Reed to reach third. Reed scored on Mason's long double to left center.

Caldwell popped out to Roberson, Burkhardt popped out to Lacroix and Mason was caught off third when he beat out a bunt toward third. Roberson was given a fielding error and scored when Fisher fumbled Leitz's grounder.

The seventh saw Jim Roberson by found the range and singled to center. Leitz filed out to Moseley and Roberson was doubled up when he singled through the box, filling the bases with one out.

Jack Hogan, former Cocoa slugger, struck out on four pitched balls and the stage then was set for the most exciting play of the game.

As a bush fell over the crowd Gene Fisher came to the plate with the ball game virtually in his hands. Occasionally Fisher has come through as a batter and he did a menace yesterday until Harden began throwing them low and fast around Fisher's knees.

On the fourth pitch, Fisher swung, the ball bouncing up in front of the plate as all runners started moving up. Burkhardt leaped forward, picked up the ball, and heaved it toward first.

Seeing the ball scattering upwards toward him, Mason timed himself to leap high into the air outside of the bag to nab it in time to retire Fisher and halt all scoring. It was another one of the great plays in the game yesterday until Harden began throwing them low and fast around Fisher's knees.

On the fourth pitch, Fisher swung, the ball bouncing up in front of the plate as all runners started moving up. Burkhardt leaped forward, picked up the ball, and heaved it toward first.

Seeing the ball scattering upwards toward him, Mason timed himself to leap high into the air outside of the bag to nab it in time to retire Fisher and halt all scoring. It was another one of the great plays in the game yesterday until Harden began throwing them low and fast around Fisher's knees.

After that scare, the Feds went to work again, led by Hiram Caldwell who lashed out his second line drive single, this one over short. Roberson made a great catch of Burkhardt's fly just before Caldwell went to second on a wild pitch.

Caldwell went to third on a passed ball before Harden struck out, and he scored when little Leo Walker smacked a line drive into left field. Burch flied out.

That was all the scoring although Cater's double with one out in the eighth proved a threat until Mason and Reed filed out.

Aside from individual fielding honors turned in by Roberson, Sloan, and Mason, Jo-Jo Douvinette, Doc Harden, and Walker also came up with some pretty stops or throws.

Announcement was made during the game that the Cocoa Indians will play their final game in Sanford during the first half on Thursday afternoon at 3:30 o'clock.

The box score:

DELAND	AB	R	H	PO	A	E
Culp, lf	3	0	0	2	1	0
Douvinette, ss	4	0	0	0	4	0
Roberson, 1b	4	0	2	2	0	0
Leitz, rf	3	0	1	0	0	0
Moseley, cf	4	0	1	2	0	0
Lacroix, c	4	0	0	8	0	0
Hogan, 2b	3	0	0	2	0	0
Fisher, p	3	0	0	0	2	0
Sloan, cf	3	0	1	0	0	0
Totals	31	0	4	16	7	0
SANFORD	AB	R	H	PO	A	E
Walker, 2b	4	0	0	2	3	0
Burch, rf	4	0	0	1	0	0
Goode, ss	4	0	0	1	2	0
Cater, 1b	4	0	1	11	0	0
Mason, c	4	1	2	7	0	0
Reed, lf	4	1	1	3	0	0
Caldwell, cf	3	1	1	1	0	0
Burkhardt, r	3	1	1	1	0	0
Harden, p	3	0	0	0	2	0
Totals	33	4	8	27	7	0

Runs by innings:

DeLand	000	000	000—0
Sanford	010	020	1x—4

SUMMARY

Errors, Walker 2, Harden 2. Walk, off Harden 1. Struck out, by Harden 7, Fisher 4. Left on bases, DeLand 5, Sanford 7. Two base hits, Mason. Three base hits, Goode 2. Double play, Walker to Mason to Cater. Hit by pitcher, by Fisher 1. Passed ball, Lacroix. Wild pitch, Fisher 1. Umpires, Cocoa 1, Leesburg 1. Time of game, 1:26.

Cocoa's single to right field.

Cocoa got its lone run in the ninth inning when with two down Ewer beat out an infield shot, stole second and came home when Mason, pinch hitting for Whitney, doubled to left center. Baker bounded out to Abbott at first.

COCOA	AB	R	O	A
Harrell, cf	4	0	2	0
Cultreth, 2b	4	0	3	2
Newton, rf	4	0	2	0
Joiner, 1b	4	0	1	0
Bixby, lf	4	0	1	0
Smith, 3b	3	1	1	3
Wells, ss	3	1	1	2
Wylie, c	3	0	6	1
Baker, p	4	0	0	1
x-Mason	1	0	0	0
Totals	33	3	18	11

x—Batted for Wylie in 9th.

Cocoa	000	000	001—1
Leesburg	000	101	20x—4

Race Runs, Abbott, Copps 2, Ewer. Stolen bases, Harrell, Joiner. Left on bases, Cocoa 7, Leesburg 4. Bases on balls, off Baker 1, Wylie 1. Hit by pitcher, by Bunch (Ewer). Earned runs, Cocoa 1, Leesburg 4. Umpires, Spencer and McLaulin. Time of game, 1:35.

The Standings

CENTRAL FLORIDA LEAGUE

	W.	L.	Pct.
DeLand	7	3	.700
Sanford	7	3	.700
Leesburg	4	3	.571
Cocoa	3	7	.300
Daytona	2	7	.222

Results Sunday

Sanford 4, DeLand 0.
Leesburg 4, Cocoa 1.

NORTH FLORIDA LEAGUE

	W.	L.	Pct.
Gainesville	6	2	.750
Lake City	6	2	.750
Live Oak	4	3	.571
Jacksonville	3	4	.429
Valdosta	2	6	.250
Tallahassee	1	6	.143

Tuesday's Results

Gainesville at Valdosta.
Lake City at Live Oak.
Jacksonville at Tallahassee.

Boy Boxers To Show At Arena Tonight

Nine fast boxing bouts will be offered at the Fourth Street Arena tonight at 7:30 o'clock by members of the Seminole Boys Athletic Club, it was announced today by Judge S. A. B. Wilkinson.

They are as follows:

Billy Barrineau vs Lindbergh Hall; H. C. Tippins vs Laurence Bacionas; Clifford Williams vs Charles Cameron; J. R. Ellis vs Donald Pearson; Marcellus Burns vs Duane Tillis; Billy Tippins vs Marvin Smith; Joe Johnston vs Ray Edge; Theodore Klicker vs Glenn Cochran; Billy Wilkinson vs Milton Edge.

LEGAL NOTICE

NOTICE

Notice is hereby given that sealed bids will be received by the Board of County Commissioners of Seminole County, Florida, at their office in the Courthouse at Sanford, Fla., on Monday, June 24th, 1935, at 10 o'clock A. M., for the following supplies:

The necessary Gas, Oil and Grease to be used by Seminole County for a One Year period, beginning July, 1935.

The Board reserves the right to reject any or all bids or to accept any bid or part of bid which it deems to be the best interest of the County.

Witness my hand and official seal this the 8th day of June, A. D., 1935.

V. R. DOUGLASS,
(SEAL) Clerk, Board of County Commissioners, Seminole County, Florida.

NOTICE OF APPLICATION FOR TAX DEED

NOTICE IS HEREBY GIVEN THAT C. P. BOND, holder of tax certificate No. 4484, 7th day of September, A. D., 1931, has filed said certificate in my office, and has made application for tax deed to issue thereon, in accordance with law. Said certificate covers the following described property, situated in Seminole County, Florida, to-wit:

Lot 13, Franklin Terrace as recorded in Plat Book 4 Page 70, Seminole Count Public Records.

The assessment of said property was in the name of W. A. McClelland. Unless said certificate shall be redeemed according to law, tax deed will issue thereon on the 23rd day of June, A. D., 1935.

Dated this 20th day of May, A. D., 1935.

ELLEN HOY,
Clerk Circuit Court
Seminole County, Florida.

NOTICE TO CREDITORS

IN THE COUNTY COURT, SEMINOLE COUNTY, STATE OF FLORIDA.

NOTICE TO CREDITORS

In re the Estate of [illegible], Deceased.

The ABC Creditors, relatives, and all Claims or Demands Against the Estate of [illegible], deceased, late of Seminole County, Florida, are hereby notified and required to present the same, with vouchers, within two years from the date of the first publication of this notice, to the undersigned administrator at his residence in Sanford, Seminole County, Florida.

Dated this 3rd day of May, A. D., 1935.

Executor
Ella P. [illegible]

RESULTS from WANT ADS

1—Announcements

HAVE YOUR WATCH repaired by one who really knows how. Briggs, Jeweler, Mag. Ave.

8—Automobiles

1924 WILLYS Sedan, $265. 1924 Austin Pickup, $250. Reed & Sons, Used Car Dealers.

6—Situation Wanted

MOTHER and daughter want work as cook, nurse or maid. 1005 W. 9th St.

COLORED GIRL wants job doing housework. Carrie Stevens, 211 1-2 Hickory Ave.

COLORED GIRL wants job doing housework. Charlotte Tunno, 4 West 13th St.

11—Miscellaneous

STOMACH ULCER, Gas Pains, Indigestion victims, why suffer? Our relief gel a free sample of Mdga, a doctor's prescription, at McReynold's Drug Co.

15—Apartments For Rent

TWO FURNISHED apartments with electric kitchens. Apply Randall Electric Co.

FURNISHED APARTMENT with light and water furnished. [illegible]

20—Farms For Sale

15 ACRE truck farm, 10 cleared & tilled. Well and water. On hard road. L. A. Reland, phone [illegible].

21—Acreage For Sale

20 ACRES of land in Seminole County between A. [illegible] and Route 1. Inquire 210 Sanford Ave.

24—Lots For Sale.

FOR SALE CHEAP 100x50 ft. 14 Block 6, Map of Mt. Vista, Fla. G M Grounds. 2123 Eastern Parkway, Schenectady, N. Y.

25—Miscellaneous For Sale

FOR SALE. Plenty of second hand lumber at Delhart Lumber Yard, H. L. Dehart, Cypress and 9th. Phone 348-M.

SPECIAL for the next 10 days only—No. 6 McCormick mowing machine. Hill Implement Co.

COW MANURE, delivered and pulverized at your place for $3.00 per cubic yard. Any quantity from 6 to 600 yards. W. H. Jones, 29 W. Central, Orlando, Fla. Phone 3014.

MINERAL COLLOIDS, a colloidal phosphate with guaranteed 24 percent phosphoric acid, $19.00 per ton delivered. Considerably cheaper in ratio. W. H. Jones, 29 W. Central, Orlando, Fla.

FOR SALE: 1926 Chevrolet motor, radiator, and front end axle. In good condition, $15.00. Walter Propp, 1 mile south of Gisderville, South Sanford Avenue.

FOR A JOB THAT WILL LAST—Municipal Park Ball Diamond, Sanford, Fla. Stanley-Rogers Hardware Co.

29—For Rent Or Sale

FOR RENT OR SALE.—10 acre farm, tiled, complete with implements, at a very reasonable price. Apply American Fruit Growers.

KEEP YOUR EYES Clean and Clear

Murine for Your EYES

Lumber And Roofing

Security Lumber Co.

Phone 707

"BEFORE DINNER"

Drive Out To PERK'S PLACE

Orlando Highway Next To Trianon

We Reserve Right To Limit Quantity

Riley's

June 11-13

PEANUT BUTTER	1 Lb. Jar	19c
Philadelphia Cream Cheese	2 pkgs.	15c
Rich Flavor Asparagus picnic can		10c
Gee Peaches (Limit 4 cans to customer)	2 No. 2½ cans	25c
Sacramento SPINACH	2 No. 2½ cans	23c
Libby's Potted Meats	3 cans	10c
La Touraine Coffee	1 Lb. can	25c
Riley's Fresh Ground COFFEE	Lb.	17c

Fancy Corn Fed Baby Beef
STEAKS, LOIN CLUB Lb. 19c
Small Bright CALF LIVER Lb. 29c
Fresh Ground Hamburger or Sausage 2 Lbs. 25c
WISCONSIN CHEESE Lb. 19c

Yellow ONIONS 3 lbs. 10c — Home Grown TOMATOES 3 lbs. 10c
Golden BANANAS 3 lbs. 10c — Georgia PEACHES 3 lbs. 10c
Black Eyed PEAS 3 lbs. 10c — Full Line of Fresh Fruits and Vegetables

WHOSE WORD WILL YOU TAKE FOR BLOWOUT PROTECTION?

LOW wheels, larger tires, and the high speeds of today make blowout protection in your tires vital to your safety as never before. Are you accepting exaggerated and unsupported advertising and sales claims—or are you accepting the judgment of men who risk their lives on their tires and know from experience the tire that gives them the greatest blowout protection?

Thirty-three race drivers and their mechanics lined up for the dangerous, gruelling grind of the 500-Mile Race at the Indianapolis Speedway May 30th. Firestone Tires were purchased and used on every one of the thirty-three cars.

Kelly Petillo won the race at an average speed of 106 miles per hour. Wilbur Shaw was second, flashing across the finish line just behind the winner. Both drivers broke the track record without tire trouble. In fact, not one of the thirty-three drivers had tire trouble of any kind.

For sixteen consecutive years Firestone Tires have been on the winning car. The race this year simply emphasizes again the undisputed evidence that Firestone Gum-Dipped Tires have the greatest stamina and blowout protection.

Gum-Dipping is one of the outstanding reasons why Firestone Tires give such amazing performance. By this process every cotton cord is soaked and every strand is insulated with pure liquid rubber, preventing internal friction and heat, the main cause of blowouts. Gum-Dipping is a patented extra process not used in any other make of tire.

When you consider that there were 822,000 automobile accidents in the United States last year, and of these, 43,000 were caused by blowouts, punctures, and skidding, you will more fully realize how very important it is for you to protect your life and the lives of others by equipping your car with Firestone Gum-Dipped High Speed Tires—*the safest tires built.*

It will be worth your time to read these three questions and their answers:

QUESTION 1—"Will the tread give me the greatest traction and protection against skidding?"

ANSWER—Leading university tests show Firestone High Speed Tires stop your car 11% quicker than the best of other popular makes of tires.

QUESTION 2—"Are they built to give me the greatest blowout protection?"

ANSWER—Unequaled performance records in sixteen consecutive years prove that Gum-Dipping gives you the greatest blowout protection ever known.

QUESTION 3—"Without sacrificing these two important safety features will they give me longer service, thus making them the most economical tires to buy?"

ANSWER—Thousands of car owners report unequaled mileage records—evidence of longer wear and greater economy of Firestone High Speed Tires.

Volume—Direct Purchasing—Straight Line Manufacturing and Efficient and Economical System of Distributing to 100 Stores and to 30,000 Dealers, enables Firestone to give greater values at lowest prices.

1 University tests show Firestone Tires stop cars 11% 25% quicker

2 Gum-Dipped cords give greater blowout protection. Gum-Dipping is not used in other tires

3 Wider, flatter tread gives more than 50% longer non-skid wear

The MASTERPIECE OF TIRE CONSTRUCTION

CENTURY PROGRESS TYPE Gum-Dipped. This tire is designed and built with high grade materials and is the equal or superior of any so-called First Grade, Super or Deluxe line of tires built, regardless of name, brand or by whom manufactured, or at what price offered for sale. SIZE PRICE 4.50-21 $6.65; 5.00-19 7.75; 5.25-18 9.20; 5.50-18 10.20

OLDFIELD TYPE Gum-Dipped. This tire is designed and built of high grade materials and is equal or superior in quality and construction to any special brand tire made for mass distributors and advertised as their first line tire without the manufacturer's name or guarantee. SIZE PRICE 4.50-21 $6.05; 5.00-19 7.15; 5.25-18 8.40; 5.50-18 9.50

SUNTIMER TYPE This tire is of good quality and workmanship, carries the Firestone name and guarantee, and is equal or superior to any tire made in this price class. SIZE PRICE 4.50-21 $5.50; 5.00-19 6.60; 5.25-18 7.60; 5.50-18 8.75

$7.45 4.50-20 HIGH SPEED TYPE Gum-Dipped. We select from our enormous stocks of raw materials the best and highest grade rubber and cotton for the High Speed Tires. In our factory we select the most experienced and skilled tire makers to build this tire. It is accurately balanced and rigidly inspected and we know it is so perfect as human ingenuity can make it. SIZE PRICE 4.50-21 $7.75; 5.00-19 8.30; 5.25-18 9.25; 5.50-18 10.20; 4.75-19 8.20; 5.00-19 8.80; 5.25-18 9.75; 5.50-18 10.70; 5.00-19 9.35; 5.50-19 11.05; 4.75-19 10.05; 5.00-19 11.05; 5.25-18 12.05; 5.50-18 12.30; 6.00-17 14.30; 6.50-16 17.05

Other Sizes Proportionately Low

Sealtyte LEAKPROOF TUBES. These new Sealtyte Tubes will give you greater satisfaction than any tube you ever made yourself. Stop those annoying leaks. Last much longer than ordinary tubes.

AUTO SUPPLIES AT BIG SAVINGS

We save you money on every auto supply you your car, and you get the added convenience and of having them applied.

Save $10 on FIRESTONE Deluxe Model AUTO RADIO 4 Tube Set $29.95

GARDEN HOSE $1.95 25 ft.

BRAKE LINING Set for Most Cars

Flashlights 34c up; Sun Visors 59c; Pedal Pads 35c; Fender Guards 79c; Stanchions 35c; Bumper Guards 49c up; Rivet Clutch $1.75; Wrench Sets 79c up (4 pieces)

Spark Plugs 98c; Battery Clamps 5c; Battery Cables 15c; SPONGE 15c

★★★★★ Listen to the Voice of Firestone Featuring Richard Crooks, Gladys Swarthout, or Margaret Speaks every Monday night over N. B. C.—WEAF Networks. A Fine Star Program.

Firestone

SEMINOLE TIRE SHOP Inc

Phone 893 Park and Commerce

Seminole County Produces Fruits And Vegetables Than Any Similar Area In America

The Sanford Herald

AN INDEPENDENT DAILY NEWSPAPER

Sanford Is The Only Central Florida City Affording Rail, Highway And Water Transportation

VOLUME XXIV Member Associated Press SANFORD, FLORIDA, TUESDAY, JUNE 11, 1935 Established In 1908 NUMBER 188

3-Men Find Ransover $90,000 Big Ransom

Assistant Questioning Of Two Suspects In Weyerhaeuser Case Leads To Discovery

SALT LAKE CITY, June 11 (AP)—Cache of $90,000 the $200,000 ransom paid for the release of nine-year-old George Weyerhaeuser of Tacoma was found today in a public Immigration Pass here while hundreds of officers scoured the West to effect a final roundup of the suspects in the kidnaping of the boy.

The money, wrapped in black cloth and a gunny sack, had been buried in a canyon about five miles south of here.

Sought the trial of "snatch" was accounted for by government officials who made the discovery of the cache.

Edgar Hoover, director of the Department of Justice Bureau of Investigation, announced in Washington it had been located as result of the constant questioning of Harmon M. Waley, 24 year old ex-convict and his 19-year-old wife, Margaret, who have confessed members of the gang.

Throughout the West a hunt was opened for William Mahan, alleged ex-convict who abandoned a car containing $15,155 of the money in escaping police at Mount Ogden, last Sunday.

Mrs. Ha, His Aides Are Not Guilty As In New York

NEW YORK, June 11—(AP) Charles Soffa, diamond [illegible] and two of his aides were [illegible] of conspiracy to violate a law by selling stolen property acquired today before Federal Judge William Bondy. Pleaded not guilty and were held in bails set upon arrest prior to their indictment.

Also pleaded not guilty to additional indictments against them with perjury.

Petition to Soffa, Mrs. Hauptmann and were Albert G. Cox, Jr. "Al Howard," Frank Charles A. Stern aliases, Charles," and Pa[illegible]berlori.

Defendants were arrested in connection with the removal of them to New York of the stolen from Mrs. Hauptmann in Coral Gables last winter.

Bonds Will Have To Pay More Interest

TALLAHASSEE, June 11, — The state cabinet voted today to require banks to pay more interest on the average daily balance of state deposits after July 1.

At present, the rate of interest is half of one percent. This will continue until July 1.

The state's deposits are spread among banks in all parts of the state. The average daily balance according to the amount of funds and deposits as against amount of disbursements.

MARITIME NEWS

Port of Central Florida, Sanford.

Arrived daily by the Seminole Chamber of Commerce:

Arrivals and departures Johns River Steamship Co. June 11, 1935.

LAKE DEXTER, general cargo, St. Johns River Line Co.

NAVAHO, general, cargo, St. Johns River Line Co.

DEPARTURES

LAKE DEXTER, general cargo, St. Johns River Line Co.

PAULINE, general cargo, St. Johns River Line Co.

LEESBURG, dock of St. Johns River Line Co.

MADISON, dock of St. Johns River Line Co.

NAVAHO, Star Boat Line, St. Johns River Line.

COLONEL, dock of Suwannee River Steamship Co.

OSCEOLA, dock of Central Florida Transp. Co.

Oviedo Farmers' Club Opposed To Cross-State Canal

Group Wants Unbiased Geological Survey Given Public

Following an address by A. P. Michaels of Orlando, waterworks expert, members of the Oviedo Farmers' Club, meeting in special session at the school house in Oviedo last night, voted unanimously to oppose construction of the proposed cross-state canal until "A geological survey is made which will establish the fact that our water supply would not be endangered."

The meeting, presided over by James Wilson of Chulouta, attracted a fair sized crowd, and it was in many ways a duplicate of a meeting here last Wednesday night when a group of about 150 citizens, shippers, and railroad men endorsed a resolution condemning the canal as "unwise and unsound."

Announcing the meeting was being held for the purpose of discussing the probable effect of the cross-state canal on the underground water supply, Mr. Wilson introduced Mr. Michaels as "An authority on subject."

During his technical discussion, Mr. Michaels declared that in his opinion the cutting of a sea level channel through the state of Florida might destroy the fresh water supply of much of the state.

He declared that the fresh water pressure would be lessened

(Continued On Page Two)

Townsend To Speak At Clearwater Rally

CLEARWATER, June 11 — Dr. E. F. Townsend, originator of the Townsend pension plan, will address a all-day rally Thursday of Townsend clubs at Clearwater. His talk will be made at 2 o'clock.

Several from Sarasota already have registered to attend the rally. Those who registered a year ago are on the list in Washington, but a new registration list is necessary so no Townsend club will be organized in this Congressional district, it was said. Officials have promised those in attendance definite accomplishments as well as a program of entertainment.

New Commander

Arthur R. Hocing, assistant cashier of the Hillsboro State Bank at Plant City, who was elected as departmental commander of the American Legion Department of Florida at Daytona Beach last Saturday.

Chain Stores Plan Attack On Tax Bill

State Group Holds Best Method Would Be In Taking Case Into Federal Court

JACKSONVILLE, June 11—(AP)—A group of Florida owners and national representatives of chain stores met here yesterday to plan a legal attack on the state's new chain store tax law.

A. O. Jenkins, Jacksonville jewelryman, presided at the meeting of more than 50 persons, most of them from Jacksonville.

"We let them put it over on us at Tallahassee," Jenkins told the meeting. "Now we've got to fight the tax law in the courts."

R. M. Smith, representing the Great Atlantic & Pacific Tea Company, said "some recommendations" for presenting the case to the courts had been sent to some of the national chains, but that no definite word had been received from his firm as to the plan of attack.

Smith said it was his opinion and that of the best method of attack lay through the federal courts.

He told the group they were going into court "either individually or collectively" and "we might as well get together and fight it out."

The tax law was estimated by its advocates in the Legislature to produce $4,000,000 a year for public schools, and was made the keystone of the schools' financial program. School people and others are vitally interested in its outcome.

L. J. Cushman, Miami attorney and counsel for Tax Table Supply Company which, he said, operates 14 separate units in Florida—said he hoped to have a case in the courts by July 1.

"It will cost us 10 times as much to fight the law as it would have in the Legislature," Cushman declared. He said he too, was of the opinion that the federal courts offered the best opportunity for the case since they would be reluctant to a top's a stand different from that of the Supreme Court in passing on a statutory law of the state.

Ben H. Priest of Montiello, operator of a chain of five-and-ten cent stores said "We missed our golden opportunity when we didn't fight this thing in Tallahassee."

Priest was the lone outspoken opponent of the Florida Recovery Act when it came to outlaw chain stores in Florida, at a public hearing at Tallahassee. The bill died in a legislative conference committee after the House and Senate loaded it with amendments a which neither would pass.

Father Coughlin Quits Broadcasts

DETROIT, June 11. — (AP) — The Rev. Charles E. Coughlin's office announced definitely yesterday that the priest would discontinue his weekly broadcasts on national hookup with Sunday night's address.

Father Coughlin foreshadowed the announcement in an interview last Monday. He indicated at that time that demands upon his time had become so great that he did not know how long he could keep up with his various interests.

Woman Hunted As Kidnaper

An unidentified woman was sought as the possible kidnaper of five-year-old John Kaul (inset) in New York following the report of a taxi driver that he saw her with a child that resembled the missing boy. The youngster's grief-stricken parents, Mr. and Mrs. John Kaul are shown undergoing the agony of waiting in their home for tidings of their son. (Associated Press Photos)

Mid-West GOP Opens Attack On New Deal

Bonus Payment Demand Draws Delegates' Applause At 'Grass-Roots' Meet

SPRINGFIELD, Ill., June 11—(AP)—A demand for payment of the bonus drew cheers and applause today from Mid-Western Republican delegates as they opened the second session of their "grass roots" conference of ten Prairie states.

It was the first mention of the bonus in a formal session of the rally, attended by 6,000 delegates and alternates.

The speaker was Harry Glasser of Enid, Okla.

"If the budget is to be brought to the wards then the bonus should be paid," Glasser declared.

He added "It should be paid of course, from the $4,000,000,000 work-relief program."

Mid-West Republicans, 7000 strong, waged their attack on the New Deal from many fronts last night at the second session of the "grass roots" conference gathering delegates from 10 states.

In the principal address, John D. M. Hamilton, Topeka, Kan., permanent chairman of the conference, assailed the Roosevelt Administration's farm program, decried expenditures beyond the budget and charged that war mongering campaign promises.

He said the 1936 Republican

(Continued On Page Three)

Lowden Speaks

Frank O. Lowden (above), former Illinois governor, emerged from virtual political retirement to accept the job as a keynote speaker at the Republican "grass roots" convention which opened in Springfield, Ill., yesterday. (Associated Press Photo)

CITY BRIEFS

Local weather yesterday: High, 94; low 72, rainfall .29 of an inch. It was the hottest day of the year so far.

The weather outlook Generally fair tonight and Wednesday except for probable showers.

The City Heights offers congratulations to Mr and Mrs. C. A. Anderson Jr., (nee Beatrice Mayo) on their 10th. Mr. and Mrs. Herbert Russell (nee Bernenia Lehanon) on their 12th. Mr. and Mrs. Edmond Mooch (nee Mary Tangner) on their 17th. Mr. and Mrs. Henry Bell (nee Nell Moore) on their 19th. Mr. and Mrs. Henry A. Rose (nee Eleanor Gustafson) on their 20th.

Gore Blocks Early Vote On Modified NRA

Solon Would Amend Legislation To Require Confirmation Of More Officials

WASHINGTON, June 11—(AP)—Efforts of Administration leaders to push through a measure extending the modified NRA were blocked temporarily today in the Senate.

Only half an hour debate was available.

Senator Gore, Democrat of Oklahoma, prevented a vote by seeking to amend pending legislation so as to require the confirmation of all government officials receiving more than $4000 a year.

Leaders planned to try to get the bill through later in the day.

On the other side of the capitol the House debated the anti-sweating bill.

Downtown, gaily clad Albanians held the first of three parades planned for their convention this week.

The Senate agreed late yesterday to vote on the conference report on the Wheeler-Rayburn utilities holding company bill no later than 4 P. M. today.

Two test votes will be taken before the final verdict. One will come on an amendment by Senator Dietrich, Democrat, Illinois, to substitute regulation for elimination of holding companies not considered an economic necessity to the locality in which they operate.

Another gauge of Administration strength will be the showing of the vote on a motion by Senator Hastings, Republican, Delaware, that the measure back by conferees for further study.

Sholtz To Dedicate New 5th District At Orlando Monday

ORLANDO, Fla., June 11. — Governor Dave Sholtz will formally dedicate the new fifth or 6th Congressional District in Orlando next Monday.

"I want it plainly understood that I am one man who will not argue to the candidacy of Congressman from this district," the Governor said in accepting the invitation. "Nevertheless I am one of the two fifth districts and as long as I am, I certainly expect to be interested in it."

Members of the House of Representatives and the Senate from this district have been invited by Senator Walter Rose and Representatives Fred Ward and Joseph Banks, and practically all of them have accepted the invitation to be present.

This jubilee will be in the form of a political rally and barbecue. In view of the fact that the local Wauhatchie Springs cook-out not held this year, it is expected that the usual political announcements made at that affair will be announced in Orlando.

This night includes announcements for governor of a number of candidates in the district.

The speaking is open for anyone who wishes to make such an announcement, according to the committee.

Five thousand people are expected at the Orlando Armory Monday and beef and pork barbecue, Brunswick stew, corn on the cob and watermelons are being provided for such a number.

LOCAL WEATHER

Month	High	Low	Mean
Mean for November	81.0	61.0	71.0
Mean for January	77.0	57.0	67.0
Mean for February	81.0	58.0	69.5
Mean for March	86.0	63.0	74.5
Mean for April	90.0	67.0	78.5
Mean for May	92.0	71.0	81.5
Mean for month	87.0	65.0	76.0
Mean for month last year	83.0	63.0	73.0
Mean for month last two years	84.0	63.0	73.5
Mean for month last three years	84.0	63.0	73.5
Mean for month last four years	84.0	63.0	73.5
Mean for month last five years	84.0	63.0	73.5
Mean for month last six years	84.0	63.0	73.5
Mean for month last seven years	84.0	63.0	73.5
Mean for month last eight years	84.0	63.0	73.5
Mean for month last nine years	84.0	63.0	73.5
Mean for month last ten years	84.0	63.0	73.5
Mean for month last eleven years	84.0	63.0	73.5
Mean for month last twelve years	84.0	63.0	73.5
Mean for month last thirteen years	84.0	63.0	73.5
Mean for month last fourteen years	84.0	63.0	73.5
Mean for month last fifteen years	84.0	63.0	73.5
Mean for month last sixteen years	84.0	63.0	73.5
Mean for month last seventeen years	84.0	63.0	73.5
Mean for month last eighteen years	84.0	63.0	73.5
Mean for month last nineteen years	84.0	63.0	73.5
Mean for month last twenty years	84.0	63.0	73.5
Mean for month last twenty-one years	84.0	63.0	73.5
Mean for month last twenty-two years	84.0	63.0	73.5
Mean for month last twenty-three years	84.0	63.0	73.5
Mean for month last twenty-four years	84.0	63.0	73.5
Mean for month last twenty-five years	84.0	63.0	73.5
Mean for month last twenty-six years	84.0	63.0	73.5
Mean for month last twenty-seven years	84.0	63.0	73.5
Mean for month last twenty-eight years	84.0	63.0	73.5
Mean for month last twenty-nine years	84.0	63.0	73.5
Mean for month last thirty years	84.0	63.0	73.5
Mean for month last thirty-one years	84.0	63.0	73.5
Mean for month last thirty-two years	84.0	63.0	73.5
Mean for month last thirty-three years	84.0	63.0	73.5
Mean for month last thirty-four years	84.0	63.0	73.5
Mean for month last thirty-five years	84.0	63.0	73.5
Mean for month last thirty-six years	84.0	63.0	73.5
Mean for month last thirty-seven years	84.0	63.0	73.5
Mean for month last thirty-eight years	84.0	63.0	73.5
Mean for month last thirty-nine years	84.0	63.0	73.5
Mean for month last forty years	84.0	63.0	73.5
Mean for month last forty-one years	84.0	63.0	73.5
Mean for month last forty-two years	84.0	63.0	73.5
Mean for month last forty-three years	84.0	63.0	73.5
Mean for month last forty-four years	84.0	63.0	73.5
Mean for month last forty-five years	84.0	63.0	73.5
Mean for month last forty-six years	84.0	63.0	73.5
Mean for month last forty-seven years	84.0	63.0	73.5
Mean for month last forty-eight years	84.0	63.0	73.5
Mean for month last forty-nine years	84.0	63.0	73.5
Mean for month last fifty years	84.0	63.0	73.5
Mean for month last fifty-one years	84.0	63.0	73.5
Mean for month last fifty-two years	84.0	63.0	73.5
Mean for month last fifty-three years	84.0	63.0	73.5
Mean for month last fifty-four years	84.0	63.0	73.5
Mean for month last fifty-five years	84.0	63.0	73.5
Mean for month last fifty-six years	84.0	63.0	73.5
Mean for month last fifty-seven years	84.0	63.0	73.5
Mean for month last fifty-eight years	84.0	63.0	73.5
Mean for month last fifty-nine years	84.0	63.0	73.5
Mean for month last sixty years	84.0	63.0	73.5
M