MRS. JANETTE CARA demonstrates Hawaiian dance wearing native costume as she will do in the Hawaiian Art show to be sponsored Nov. 9 at 2:30 p.m. at Civic Center by Sanford-Seminole Art Association.

Hawaiian Art Exhibit Scheduled For Nov. 9

An Hawaiian art show, free to the public, will be held at 2:30 p.m. Sunday, Nov. 9, at Sanford Civic Center by the Sanford-Seminole Art Association.

Mr. and Mrs. Vincent P. Cara, U.S. Navy (retired), will present a show entitled, "Hawaiian Potpourri." The Caras, who resided in Hawaii for several years, will lecture about the 50th state and will present songs, dances and exhibits.

There will be a king and queen, a Royal Conch Shell blower, eight Island princesses, plus other members of the community to assist in this presentation.

Mrs. Cara is the former Janette Ratliff, daughter of Mr. and Mrs. B. E. Ratliff Sr. and granddaughter of Thomas Ratliff.

The Caras now reside in Sanford and have two sons, Bobby, 15, and Jimmy, 13.

Hospital Notes

OCTOBER 29, 1969

ADMISSIONS

Lawrence J. Germain, Sanford
Alan L. Billups, Sanford
Leonore M. Brown, Sanford
Ruby Floyd Cooper, Sanford
Georgan W. Roehl, Sanford
Patricia Ann Lawrence, Sanford
Karla Mae Whitaker, Sanford
William M. Brown, Sanford
David H. Oliver, Lake Mary
Ruth M. Handwerk, Deltona
Valerie S. Larson, Longwood
Cease E. Graham, Geneva.

BIRTHS

Mr. and Mrs. Wayne Keeling, Sanford, girl

DISCHARGES

John F. Crouch, Sanford
Roberta A. Roberts, Sanford
Catherine Shannon, Sanford
Mrs. Gordon D. Austin and baby boy, Sanford
Vester Lee Jones, Sanford
Bobby Lee Seay, Sanford
Mildred L. Newson, Sanford
Rosa L. DeLong, Deltona
Dora E. Campbell, Deltona
Giulio Mentaleti, Deltona
Ernest J. Toppin, Deltona
Edwin H. Young, Deltona
Willie Mae Horton, Longwood
Effie W. Summerall, Geneva
Lewis Lanier, Enterprise
Hugo Hollberg, Dellary

Waking Up

HOUSTON (AP) — It's Herb Alpert's trumpet that wakes up the astronauts in space.

Instead of Army "Reveille," the astronauts are given a choice of what they want to hear for wake-up calls, and most of them have chosen songs by Herb Alpert and the Tijuana Brass. Neil Armstrong asked for "Tijuana Taxi" and "The Lonely Bull."

During the last three space flights the music was played on the ground and relayed to the capsule from the Oklahoma City tracking center. From now on, the astronauts will take along tape recorders.

Pete Conrad says he'll take Alpert and some "wild hillbilly music."

Love Is The "Total" Committment

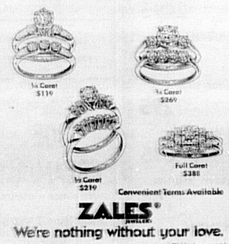

Convenient Terms Available

ZALES®

We're nothing without your love.

OPEN MON., THURS., FRI. TIL 9 IN SANFORD PLAZA 322-1000

Campout Scheduled For Nov. 14-16

Seminole County Campers will meet at 7:30 p.m. Thursday, Nov. 13, in the First Federal S & L caucus room while Mr. and Mrs. Robert Johnson will host the Nov. 14-16 camp out at Cy-Oak-Pine Ranch campground at Barberville.

Inclement weather failed to dampen the spirits of six families who turned out for the October campout last weekend at Royall Park campground at Riverview, south of Tampa.

Saturday's international buffet supper was a gourmet's delight with dishes of seafood southern in wine sauce, a Florida cracker recipe; Mexican chili con carne with club crackers; lasagne with Italian sauce; Chinese chow mein "made in USA"; live dumplings with sauerkraut, a German recipe; hickory-smoked turkey for an American Indian touch; lettuce and tomato salad, rolls and butter.

Scotch shortbread and Halloween candy checkerboard chocolate cake were the special desserts by Madeline and Bill MacLauchlin, the campout hosts.

After dinner, president Al Case awarded campout host badges to Doris and John Kohler for the August campout and the MacLauchlins for October's campout.

Juror

LEBANON, Ky. (AP) — A potential jurist asked Judge George Bertram to excuse him from serving because he couldn't hear well out of one ear.

"The request denied," said Bertram. "You don't need but one good ear. This is a grand jury and it will be hearing just one side of the case anyway."

DON'S SHOES
SANFORD PLAZA
FAMOUS NAME BRANDS
LADIES CANCELLATIONS
Monday thru Saturday, Til 9

george stuart ✓✓✓ CHECK WITH george stuart
BUY BUSINESS CHRISTMAS CARDS NOW!

Personalized Christmas Cards by MASTERPIECE
Top quality, distinctive designs, budget-priced and luxury-class cards (and everything in between)...
That's why you'll find it saves time and effort to lead through the Masterpiece Albums first. STOP IN SOON!
CHECK with us
george stuart
Phone Orlando OR 5-3421
133 EAST ROBINSON
ORLANDO
✓✓✓ CHECK WITH george stuart ✓✓✓ CHECK!

HALLOWEEN SALE
ECKERD DRUGS
AMERICA'S FAMILY DRUG STORES
PRICES GOOD THRU SATURDAY
OPEN WEEKDAYS 9 TO 9 . . . OPEN SUNDAY 10 TO 7

KODAK 134 INSTAMATIC COLOR OUTFIT
SAVE NOW AT THIS LOW PRICE
22.88 LIST $29.95
COMPLETE COLOR OUTFIT INCLUDES: 134 CAMERA, COLOR FILM, BATTERIES AND CUBE

POLAROID FILM
NO. 107 LIST $2.85
2.09

Brach's HALLOWEEN CANDIES
SAVES YOU MORE SAVINGS

10 X 5 X 13 INCHES
TRICK OR TREAT BAG . . . 10¢
(89¢ VALUE) 8½ INCHES
LARGE WITCH CANDLE . . 68¢
($1.19 VALUE) SEVEN INCH
GIANT SKULL CANDLE . . 88¢
($1.19 VALUE) 5½ INCHES
JACK O' LANTERN . . . . . 88¢

INDIVIDUALLY WRAPPED (79¢ VALUE)
90 POPS . . . . . 71¢
TWENTY 5¢ BAGS (79¢ VALUE)
CANDY CORN . . 71¢
TWENTY 5¢ BAGS (69¢ VALUE)
CHOC. JOTS . . . 63¢

APPROX. 8½ X 11½ FT.
ROOM SIZE RUG
22.95 VALUE
13.88
NYLON VISCOSE PILE . . . BONDED RUBBER BACKING . . . LUXURIOUS TWEED COLORS

15 OZ. NEW PLASTIC BOTTLE — LIMIT ONE
WOODBURY SHAMPOO
NOW 58¢
$1.39 VALUE

13 OZ. REG. & SUPER — LIMIT ONE
AQUA NET HAIR SPRAY
NOW .49¢
69¢ VALUE

3½ OZ. — LIMIT ONE
VICKS FORMULA 44
NOW 67¢
LIST $1.19

4½ OZ. TUBE
BRYLCREEM HAIR DRESSING
"PUTS LIFE IN YOUR HAIR"
NOW 83¢
LIST $1.29

PROCTOR SILEX TOASTER
ADJUSTABLE DARKNESS CONTROL
CHROME CABINET . . . AUTOMATIC POP-UP
2 SLICE MODEL 202PH
$11.88 VALUE 7.88

ASSORTED SCATTER RUGS
• DECORATOR COLORS
• ASSORTED SHAPES
• NON-SKID BACKS
2 FOR 5.00
$2.99 VALUE EACH

MEN'S KNIT SHIRTS
SMALL MEDIUM LARGE
• 2 BUTTON PLACKET
• KNIT COLLARS
• A TERRIFIC VALUE AT THIS LOW PRICE
NOW 1.77
LIST 2.96

JULIETTE TAPE RECORDER
$44.95 VALUE 26.88
SOLID STATE MODEL CTP2003 . . . GIVES INSTANT SOUND . . . WITH MICROPHONE, EARPHONE AND BATTERIES

CASCO #H25 WITH PUSH-BUTTON CONTROLS
HEATING PAD . . . . . 7.95 VALUE 5.88

JULIETTE • SOLID STATE
6 TRANS. RADIO
$4.95 VALUE 3.99
MODEL AR90
FULL TONE SPEAKER • WITH EARPHONE AND CASE

9 PIECE HAIR CLIPPER OUTFIT
COMPLETE SET INCLUDES: ELECTRIC CLIPPERS; BUMPER GUARD; TWO TAPERING COMBS; ELEMENT AND BUTTON COMBS; SHEARS AND BARBER COMB AND INSTRUCTIONS
LIST 10.95 5.99

ELECTRIC AIR DRYER
STOPS MUSTY ODORS, MILDEW
LIST $5.95 3.99

ASSORTED • INSTANTLY RECOLORS FABRICS
FABRIC SPRAY . . . . . $2.99 VALUE 1.77

(51.19 VALUE) 5 OZ. SUPER DRY . LIMIT ONE
CALM SPRAY DEODORANT POWDER . . . 66¢
($1.00 VALUE) PURSE SIZE • LIMIT ONE WHILE THEY LAST
COMB & BRUSH SET . . . 42¢
(LIST 99¢) 1 OZ. LIMIT ONE
PRIVINE NOSE DROPS . . 54¢
(LIST $2.85) 30 COUNT . LIMIT ONE
MYADEC CAPSULES . . . . 97¢

DOUBLE FEATURE PHOTO FAIR
When you leave your black and white or Kodacolor film developed and printed you get a second set of prints FREE! All jumbo-size prints! And when you pick up your developed and printed photos and purchase a roll of black and white or Kodacolor film at the regular price, you get a second package FREE!

($1.00 VALUE) HEAVY DUTY WITH HANDCORE 10"
10 IN. TEFLON II SKILLET . . . . . LIST 2.00 1.99

CAST IRON • ADJUSTABLE
DOUBLE HIBACHI GRILL
LIST 14.95 8.88
• THREE LEVELS • 27 X 10 X 7 IN.

DAMP-RID CLOSET DRYER
59¢ VALUE 38¢

SPORTSMAN 17 JEWEL "APOLLO" WATERPROOF WATCH
16.88

THREE SIZES TO CHOOSE FROM • ASSORTED COLORS
CHIC ATTACHE TOTE BAG . . . . . 3.95 VALUE 2.77

PLASTIC . . .
PLANTER ARRANGER . . . . . 58¢

ASSORTMENT • FISHERMAN TOP QUALITY 5-PIECE
POLE TOTERS . . . . . LIST $1.97 89¢

CAN POCKET CONTAINER (ASSORTED)
BASS CAST SINKERS . . . . . 15¢

MILDEW PREVENTION
MAGIC DISH
89¢ VALUE 58¢
LIMIT ONE WITH COUPON THRU NOV. 1

10 PAK BATH TISSUE
94¢ VALUE 76¢
LYDIA GREY
LIMIT ONE WITH COUPON THRU NOV. 1

SANITARY NAPKINS
PLITT . . . BOX OF 12
"NEW FLUSHABLE"
68¢ VALUE 44¢
LIMIT ONE WITH COUPON THRU NOV. 1

GLEEM TOOTHPASTE
FAMILY SIZE
LIST $1.05 58¢
LIMIT ONE WITH COUPON THRU NOV. 1

The Sanford Herald

Friday, October 31, 1969 — Sanford, Florida 32771
62nd Year, No. 49 Price 10 Cents

Light Voter Turnout Tuesday Is Predicted

Only 15 per cent of Seminole County's registered 29,085 voters are expected to go to the polls Tuesday to ballot on the question of amending the State Constitution. Mrs. Camilla Bruce, county supervisor of elections, based her 15 per cent prediction for Tuesday on the 1967 turnout when only 14.36 per cent of the registered voters cast ballots on a constitutional amendment, also only item on the ticket.

Voters Tuesday will pass judgment on the proposed amendment which would give the State Board of Education authority to issue bonds for new construction at universities, junior colleges and vocational schools through 1975.

Meantime, Mrs. Bruce also announced that today at 5 p.m. is the deadline for Sanford residents to register for voting in the Dec. 2 municipal election.

Also, today is the deadline for potential candidates in 1972 to switch their political party affiliation, Mrs. Bruce said.

Mrs. Bruce said she will reopen the voter registration books on Nov. 10 for all in the county except Sanford residents. Books will be closed for Sanford city registration after today until Dec. 8.

Presently, the County Commission is holding work sessions to decide whether to redistrict the county's 23 voting precincts.

FRIDAY Headlines

Inside THE HERALD

World News

How does a scientist celebrate winning a $72,800 world famous Nobel Prize? If he's Murray Gell-Man, he goes to an office party. (Pg 7A)

The United States transfers 13 more patrol boats to the South Vietnamese. (Pg 1B)

Around The Nation

The Senate Judiciary Committee admitted the South Carolinian has made mistakes but insisted the errors were of no consequence. (Pg 5A)

The Senate Finance Committee moves to finish work on tax reform by approving about $8 billion of relief for the nation's taxpayers. (Pg 10A)

Sports World Thrillers

"Goblins Special" features Seminoles entertaining upset minded Tampa Jesuit in Sanford Memorial Stadium tonight. (Page 8A)

Annual junior high "Peanut Bowl" slated tomorrow night between South Seminole Hurricanes and Sanford Braves. (Page 9A)

Statewide Developments

Two former bankers who refused to answer questions about the collapse of an insurance company may be cited for contempt of the Legislature. (Pg 5A)

A series of sparsely attended meetings into proposed statewide auto insurance rates has already paid off. (Pg 5A)

Florida's revised loyalty oath is trimmed again as federal judges call portions of the oath unconstitutional. (Pg 5A)

WEATHER — Yesterday's high 78 low 70 with a trace of rain. High today in mid 70s, low tonight 68 with 70 per cent probability of rain this afternoon and tonight.

Gradual warming and showers over the weekend with most sections receiving one inch or more of rain.

Daily Features

Area deaths	5A	Editorial page	4A
Bridge	4B	Entertainment	Guide
Calendar	10A	Horoscope	4B
Church directory	8B	Hospital notes	5A
Church news	2A	Society	2B-3B
Classified ads	6B-7B	Sports	8A-9A
Comics	4B-5B	TV	Guide
Crossword puzzle	5B	Tabletopping	Guide
Dear Abby	4B	The Friendly Spirit	6A

AROUND THE CLOCK

By JOHN A. SPOLSKI

Sheriff Deputy men are on the job . . . Deputy William Locke was called to "investigate a prowler on Upsala Road." . . . Caught the "prowler" . . . turned out to be his wife crashing a Halloween party for 12 year olds . . .

* * *

Talk about being in good company . . . Winter Park Telephone Company announced a quarterly dividend of 18 cents per share; the Deltona Corporation shows total revenues of $35 million for 1968 while 1969 is a whopping $73 million; and the net earnings after taxes have increased 45 per cent for the first nine months of 1969 over the same period for 1968.

So nice to have 'em all as our neighbors, eh?

* * *

Our nomination for "most likely to succeed" goes to a youngster by the name of Bryan Dorion of 600 Moughton Terrace in Sanford. Bryan didn't want to take a chance of being caught in the last minute rush, so, his is the first letter we've received addressed to Santa — At the North Pole.

We've forwarded it on to the jolly fellow, Bryan (and slipped ours in at the same time, too, O.K.?)

* * *

If you have a tendency to have a "lead foot" on the accelerator, better switch to sneakers or something . . . the area's going to be crawling with highway patrolmen within the next couple of days. If it says 35 MPH, better be sure that you're not up around forty-five or you've had it.

* * *

Want to try out for the Metropolitan Opera? I'm not kidding . . . they're scheduled for January 24th at 10 a.m. at the Ringling Museums of Art in Sarasota. (Maybe that guy who insists on singing in the shower will take the hint. . . .)

* * *

If you can remember when, it's usually wise to keep still.

today's FUNNY

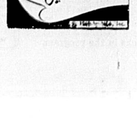

Attorney Awaits County's Action

Schools Facing New Law Suit

By BILL SCOTT

William D. Rowland, Orlando civil rights attorney, who represented over 600 Seminole County plaintiffs in an unsuccessful conspiracy action against two county school board members in the U. S. District Court at Orlando, may be ready to file an injunction in the state court to force the Seminole School Board to eliminate all vestiges of segregation which he says exists because of the six predominantly all-black schools now operating.

Rowland said today, after conferring Thursday with National Association for the Advancement of Colored People (NAACP) over the U. S. Supreme Court's Wednesday decision which specified that all schools must be desegregated "here and now," that he would hope the county board would proceed on its own to implement the high court's decision without any other action by him.

He stated he would withhold filing an injunction or possibly conspiracy action against the board until Douglas Stenstrom, board attorney, has had time to study the court's clarification next board meeting.

Rowland said he had an indication that the board would act to implement Plan "B" without having to go into court.

This plan, Rowland said, would close all black schools with the exception of Midway and Goldsboro.

These could be integrated to eliminate the all black status by transporting white elementary school students out of present institutions to the predominantly Negro neighborhood areas.

The attorney said he talked with John Angel, county school superintendent, and was told the plan could be implemented but he (Angel) did not want to.

Angel told The Herald he had not talked with Rowland for at least two months and did not remember what was discussed but "If someone asked me now to disrupt our school system now, I would be against it."

Mrs. Jean Bryant, board member, said today she had made no indication to anyone that she would vote to implement Plan "B" or any other desegregation plan other than the "Freedom of Choice" plan now in use in the county schools.

She said the School Board had not been consulted over the latest high court decision, as yet, and said no one had authority to speak for the board.

Rowland opined that the local board could not say that Wednesday's high court decision was not applicable in Seminole County.

SHS Homecoming Queen Candidates

WHICH ONE WILL BE CROWNED as the Seminole High School "Homecoming Queen" during tonight's half-time football game festivities at Sanford Memorial Stadium? Left to right, Stevie Smith, Linda Nelson, Carol Harden, Susan Southward, Melody Hanson and Mary George.

'Action' Progress Reported

By TOM ALEXANDER

Citing progress through participation, Seminole County Community Action met for its annual membership session last night at Sanford Civic Center.

It appeared that the meeting night at Sanford Civic Center started, as no quorum of directors was present. A quorum was achieved, however, after some 26 interested individuals in attendance were signed up.

Executive director Amos Jones reported on initial steps of progress taken by the county-wide organization in 1969.

Jones told the assembly of some 45 persons that the group had taken "positive action" during the year, specifying a new career development program just initiated in the county and the already functioning Headstart program.

Jones said that Seminole County was designated as a "model" for Florida in undertaking the career development program, which included a $25,000 state grant.

PAUL T. Piety, Osteen resident for 38 years, was awarded the highest honor in Masonry, the 33rd degree, in ceremonies at Washington, D. C. Astronaut Walter Schirra and Sen. Strom Thurmond also were in the class of 190 who received the honorary degree. Piety is a 50-year member of Sanford Blue Lodge, a past commander of Knights Templar of Sanford and a member of the Scottish Rite.

Z & P Sets Hearing Date

Sanford Zoning and Planning Commission at last night's meeting set two public hearings for Nov. 20 at 7:30 p.m. to consider requests for rezoning industrial property to commercial and consider allowing a zoning variance for construction of a church in a residential area.

Acting on motions by Arthur Harris, the zoning board at the request of Scenic Improvement Board Chairman A. B. Peterson Jr., set a hearing to change the present M-1 zoning of a city area from French Avenue to Mangoustine Avenue, north of Fulton Street to C-2 or commercial zoning.

This is the area of the city industrial park and includes property now developed by The Sanford Herald offices and Meadors Marine.

The Sanford Zoo had been mentioned for possible location in the area before it was made known that an insurance firm was interested in locating a regional office on the same property.

A portion of the affected property is included in a county proposal to place Lake Monroe Park near where the city property abuts county.

Peterson said his board felt that unless some action is taken in the near future the important area might have an objectional industrial firm to locate in the area.

He said the change would be in keeping with the aesthetic area along the lakefront.

Jerry Dale, city planning consultant, said he was favorable to the request to rezone and wanted the planning board to take the remainder of evening after the hearings to devote to city planning.

All property owners in the area will be notified of the hearing and will be given the opportunity to express their views on the change.

Everett Harper of Harper-Gentry Inc., Real Estate, appeared before the session to seek a variance of the R-1A (residential) zoning at the location of the northwest corner of the intersection of 24th Street and Holly Avenue.

This property is owned by John D. Woodruff and is being considered as a site for construction of a Nazarene Church.

Board approved setting the hearing and said all property owners would be notified if they wished to be heard on the matter.

Mini-Ghosts Flying

By THE ASSOCIATED PRESS

Ghosts and goblins, witches, and warlocks. Most pint-size, few ferocious. All will wander the land tonight. It's Halloween.

It was more than 2,000 years ago that the Druids of Ireland started the celebration of Halloween, setting aside Oct. 31 to honor the dead.

The traditions have changed since then—the Christians called the day All Hallow's Eve or Eve of All Saints Day and lit bonfires to ward away evil spirits. To guard their homes, they hollowed out pumpkins and put candles inside, giving birth to the jack-o-lantern.

The lighted pumpkin will have a different meaning for thousands of Americans this year. Antiwar groups have urged a "Pumpkins for Peace" campaign, suggesting that people carve the peace symbol instead of a smiling face on their pumpkins.

A group from the Women's Strike for Peace planned a noontime demonstration in New York's financial district. The demonstrators said they would dress in costume, carry a giant peace pumpkin and give away 100,000 "tricky dollars" in a Halloween "treat-in" for peace in Vietnam.

In most places, however, Halloween means "trick'r treat" candy collections by costumed youngsters.

Personal Interest Denied

By ANN RILEY

At a special meeting of Longwood City Council last night, Councilman James Browne declared he has no personal interest under question for rezoning on SR 434.

The property now is listed under the name Barbie Homes, a company which built duplexes on other property purchased from Browne on Orange Terrace. The tracts included in proposed rezoning on SR 434 would be rezoned to B-1, which includes professional and service type businesses.

Not included in the proposed rezoning change is property owned by James Gamble, builder, who insists that all property should be zoned alike or not at all. He was represented at the meeting by Sanford Attorney Albert Fitts.

The meeting was originally called for a public hearing on the zoning question, but the hearing had to be postponed as the city failed to properly advertise the meeting. The rezoning will be taken up at the regular meeting on Nov. 13.

Councilman Tom Napier, of Casselberry, requested the Longwood Council to extend bus service provided by the Orlando Transit Company through the holidays to Jan. 15. The present contract expires Nov. 1. A motion to this effect was made and withdrawn by Councilman Eugene Jaques after objections from Mayor Ken Brown. Mayor Brown volunteered to discuss the matter with Mayor Curtis Blow, of Casselberry.

WRITE YOUR OWN DEAL

ON ONE OF THESE
1969 DODGE DEMOS
THEY'RE LOADED . . . FACTORY AIR, POWER, TINTED GLASS, ETC.
CHOOSE FROM
MONACO'S • POLARA'S
CORONET 440's
SEE THE DODGE BOYS AT . . .
SEMINOLE COUNTY MOTORS
DODGE-RENAULT
1801 W. 1st ST. PHONE 322-0614
"HOME OF THE GOOD GUYS"

Pastor's Corner

Virtuous, Godly Being

By REV. LEROY SOPER
Holy Cross Episcopal Church

Back in pre-Christian times people used to think that the spirits of the dead came back to earth in the early winter to threaten the living. Somehow or other they associated the ghosts with the onset of winter, with all its potentiality for hardship and death. In early November they would put cakes and bread on graves, hoping that the ghosts would, in return, grant them a mild winter.

We Christians have changed this custom. Instead of putting food on graves, we give food to feed the hungry and poor. We may not do it with actual food, but our alms giving and tax paying help to make sure that hunger is eased and the poor warmed.

We also honor the dead, but in a different way from the pagans. Each year we celebrate November first as "All Saints Day"—a day we set aside to pay homage to those who have lived lives of love and example. We pray then that God may grant us the grace to follow His blessed saints in all "virtuous and godly living", so that we, too, may come to the joys which He has promised us through Jesus Christ.

When we stop to think about it, the idea of saints is becoming just a little old fashioned. We very seldom refer to anyone as being saintly. We certainly have a hard time thinking of ourselves as being saints. And yet epistles in the New Testament are addressed to "the saints" or "those called to be saints", so obviously the Christians of the first century did not think one had to be dead to be saintly.

It could be that we are so caught up in what is going on around us in the world today that we just plain forget the call to saintliness. It could also be that there is so much evil in the world that godliness is sort of drowned in a sea of depravity.

We have, once in a while, asked people to tell us their names, prefixed by "Saint". We are always surprised to have the response come with giggles or outright laughter. "Saint Walter!" has an old sort of ring, and we don't quite know how to respond to it. Perhaps, too, we are a little embarrassed to be caught up short. We think we know ourselves pretty well, and we just cannot make what we know about ourselves jibe with our personal conception of saintliness.

Still, we are no different from the New Testament Christians. We are called to be saints just as surely as they were. This is really the purpose of being Christians in the first place. We become Christians when we come to know Jesus as Lord and Savior and decide to give our lives to Him. If we are going to give our lives to Christ, it seems that this implies we are going to do the best we can to make our lives come into agreement with what He has taught us in terms of loving God and loving our neighbor. This is also a description of saintliness.

All too often we conjure up the image of a sort of hands-on-breast resignation when the word saint pops up. If we look back at those who are called saints today, though, we will discover that hardly any of them were like that. Certainly Peter was a rough and aggressive man. Paul didn't mince words when he talked to people. [illegible] thoroughly angry with him—and managed to antagonize the pope, too. There have been soldiers and housewives, young maidens and middle-aged men—all of them called saints by the Church.

November first is All Saints Day on the Church calendar. As we honor and celebrate those who have gone before us and have received the accolade of saint, we ought to be considering our own vocation to be saints, too. We ought to be thinking about the demands of our Lord to be lovers of God and lovers of our neighbors. We ought to be thinking about the demand Jesus has laid upon us to strive for perfection.

We are called to be saints. Now is the time to get about the task.

Reformed Jews Criticize Nixon

By BENNET BOLTON
AP Religion Writer

MIAMI BEACH (AP) —Sharp criticism of President Nixon's war and welfare programs mounted today at a nationwide meeting of Reform Jewish congregations.

Their rabbi leader urged 3,000 delegates of the Union of American Hebrew Congregations (UAHC, as he opened the five-day UAHC general assembly Sunday night, to demand a [illegible] promote ceasefire to end "the obscenity of Vietnam."

Rabbi Maurice N. Eisendrath of New York City said further that Nixon was trying to soothe antiwar dissent with tactics he described as cynical and sleight of hand — piecemeal troop withdrawals, reduced draft calls and sporadic bombing halts.

Harsh words about domestic police were due as well.

Mrs. Johnnie Tillmon of Los Angeles, president of the National Welfare Rights Organization and one of two black speakers on the agenda, told a newsman she planned to outline how Health, Education and Welfare Secretary Robert Finch "is just not doing his job" because allegedly unjust state and local welfare procedures dependent on federal funds are allowed to continue.

Her organization of 75,000 welfare recipients has been trying the past two weeks to press legal action against Finch over administration welfare policies.

Mrs. Tillmon was invited to Miami Beach by the National Federation of Temple Sisterhoods, the ladies affiliate of the UAHC, to discuss how Jewish women could become more involved in welfare problems beyond simply writing charitable checks.

James Farmer, the other black speaker and Finch's assistant secretary, brought greetings to the organization Sunday on Nixon's behalf.

In a brief, nonpolitical talk Farmer, who once was national director of the Congress of Racial Equality, spoke of blacks and Jews as "historic allies" because both are large minorities.

He praised Jews for deep involvement as volunteers in the South during the freedom rides and sober civil rights agitation of the early 1960s.

"I appeal to American Jews to understand the new black agenda and emerging black aspirations," said Farmer. He said they were similar to those of the Jews at various times in Jewish history.

The UAHC is the central body of 700 Reform synagogues with one million members. The Reform movement, most liberal of the three branches of Judaism, has ben committed in its century of existence to relating Jewish moral teachings to society's problems.

REV. JAMES HUDSON, missionary to Guatemala, where he serves as field superintendent, will be at First Church of the Nazarene, Sanford, at 7:30 p.m. Nov. 1, together with his wife. The public is invited to hear him speak. Prior to going to the mission field in 1952, he was pastor at First Church of the Nazarene, Daytona.

MEMBERS of the building committee of Lakeview Christian Church to be built in Bear Lake are (l. to r.) Don Wheeler, chairman; Mrs. Byron Brown, Mrs. Lucas Baird, Mrs. Mildred Cope, Back row, Sal Penzel, David Rider, Rev. Herb Owens, Duane DeVoe and George Hayter.
(Maryann Miles Photo)

Adventist Service Units Elect

By MARYANN MILES

The Altamonte Springs Seventh Day Adventist Church was host to representatives from the 22 Central Florida Federation of Health and Welfare service units. New officers were installed and will take office for two years.

The following were installed: Mrs. Warren Wittenberg, president; Mrs. Victor Kimber, vice president; Mrs. Roy Thompson, secretary-treasurer; Mrs. Mabel Schutt, assistant vice president; Mrs. Elsie Hinchey, executive committee member; Mrs. Russell Ryder, associate treasurer; Mrs. Carl Carlson, press relation; Arthur Kern, Director of the Health and Welfare Center, Forest City; Elder Charles Cross, Pastor.

Mrs. Kenneth Wright, State president of the Health and Welfare Federation, spoke briefly to the members and stated how urgent it is to always be prepared whenever disaster should strike. Each member was asked to make a clothing kit, listing size, age, sex, and season, and then wrap the items in a plastic bag. By wrapping the items in the plastic bag, would help eliminate time spent sorting tons of clothing while disaster victims wait in line. Bedding and layette packages were also discussed. It was announced that 100 sheets and an equal number of blankets were being stockpiled at the Forest City Welfare Center. Mrs. Wright stated in the recent hurricane disaster, over three truck loads of items were delivered from this area.

Elder C. R. French, director of layman's activities and welfare director for the Florida Conference, spoke of the communications, transportation and distribution problems encountered and overcome through the joint efforts of the Health and Welfare service and American Red Cross during the hurricane Camille disaster.

Slides of the devastation were shown by Elder Roy Ulmer, Florida Conference public relations director.

Next Federation meeting will be held at the Forest Lake Seventh-Day Adventist Church, date to be announced later.

AREA CHURCH NEWS

GRANTS TO SODEPAX

GENEVA, Switzerland (AP)—Two grants totaling $40,250 have been made to the joint Catholic-Protestant Committee on Society, Development and Peace, (SODEPAX) working to make Christianity more relevant in the world and to enlist it in the cause of order and peace.

Sponsored by the World Council of Churches and the Roman Catholic Commission on Justice and Peace, the agency received $300,000 from the Swiss-based Humanum Foundation and $140,250 from the Ford Foundation.

DON NEWSOM of the Wycliffe Bible Translators will present a program of slides showing the rigorous training, which [illegible] the translators for their work among primitive tribes of the jungles, following the 6:30 p.m. fellowship supper Wednesday in fellowship hall of Casselberry Community United Methodist Church. Those joining the church at the 11 a.m. service Sunday will be honored at the supper.

A UNICEF (United Nation's Childrens Fund) Halloween party will be held at 7:30 p.m. today in fellowship hall of Casselberry Community United Methodist Church for youngsters of the Sunday School who will be "Trick or Treating for UNICEF" in their own neighborhoods to aid children in need of food and medicine around the world. Mrs. Frank Messick is chairman of the event.

THE MEN'S CLUB of Casselberry Community United Methodist Church will sponsor a chicken supper (both fried and baked) at 6 p.m., Saturday, Nov. 8, in fellowship hall. Tickets available from members or at the door.

REV. CYRUS B. DAWSEY, JR. missionary to Brazil and former minister of Oviedo United Methodist Church, will be guest pastor at the 53th annual homecoming at the church Sunday speaking at the 11 a.m. service. There will be a basket dinner at 12:45 p.m. Mrs. Dawsey will address the Women's Society of Christian Service meeting Monday at 7:30 p.m.

RALLY DAY was recently observed by the Sunday School of Ascension Lutheran Church of Casselberry. Perfect attendance pins were presented to 29 pupils for the year. Larry Nordstrom is the newly appointed superintendent. Pastor C. E. Zehnder commissioned the Sunday School staff on Oct. 12.

THE WOMEN'S GUILD of Ascension Lutheran Church, Overbrook Dr., Casselberry, will hold their annual Christmas Fair on Nov. 15 at the church beginning at 9:30 a.m. Many Christmas gifts, decorations, angels, pillows, candle holders, and other items will be featured. There will be home-baked goods and the youth group will sell sandwiches and cold drinks. Free baby-sitting service available while you browse.

THE PIONEER FELLOWSHIP of First Presbyterian Church of Sanford will go on a camping retreat Nov. 14-16. Reservation deadline for active members on Nov. 4. A film on the hazards of cigarette smoking was presented for the Pioneer Fellowship Sunday by Mrs. Eleanor Barron and Reid Brodie, representing the American Cancer Society.

DR. HAROLD A. HARRIS, minister of First Congregational Church, will return to the pulpit at the 11 a.m. service, Sunday, following an absence due to his recent surgery. "The Fear of Self" will be his topic.

FRIENDSHIP CIRCLE of the Women's Fellowship of First Congregational Church meets Monday at 1:30 p.m. in fellowship hall with Mrs. Robert Booth in charge of devotions.

A Bazaar with a variety of items plus baked goods is being planned by the Women's Guild of the Lutheran Church of Providence at the Deltona Plaza for Friday, Nov. 7. The goal of the project is to provide additional important equipment for the church. For further information call Mrs. Elmer Sandikow or Mrs. William Eggert.

FOREST LAKE Seventh-day Adventist Church members are having a special week of prayer, Nov. 1-8, at 7:30 p. m. Members are urged to make their youth a special subject of prayer and give serious thought as to how they are carrying out their assignment as parents.

"Crime, stealing, and dope, are everywhere dealing with our young people because parents are failing their children by neglecting one of their chief responsibility— religious training," charges Pastor Leslie R. Munsell of the Forest Lake Church.

THE 50 PLUS CLUB of the Forest Lake Seventh-day Adventist Church will meet Monday at 7:30 p. m. at the education building. A program will be presented by Mrs. Paul Carlson and Mrs. Lela Segert with a skirt called "The Old Times."

THE W. M. S. of the First Baptist Church of Lake Mary, meeting at the home of the president, Mrs. Betty Chambers, elected the following officers for the coming year, Mrs. Chambers, president; Mrs. Ruby Anderson, vice president; Mrs. Evelyn Varn, secretary and treasurer; Mrs. Ann Chastain, program chairman; Mrs. Rose Van Burger, activity chairman; Mrs. Grace Brown, prayer and Bible study, and Mrs. Marguerite Townsend, membership chairman. The closing prayer and prayer for the birthdays of the missionaries on the prayer calendar was given by Mrs. Grace Brown.

THIS SUNDAY will be Rally Day for the starting of the church school program at the United Church of Deltona. All youth and children are invited to come at 9 a.m. for registration and get-acquainted session. Classes include kindergarten, primary, junior, junior high, and high school. Morning worship is at 10:30 a.m.

Men Fete Women

Dr. Ray V. Sowers, Stetson University, will speak at the Ladies Night Fellowship of the United Methodist Men of the Community United Methodist Church, 41 West Highbanks Road, DeBary, at 7:30 p.m. Monday, Nov. 10.

According to Wesley Saatkamp, program chairman, Dr. Sowers is well qualified to speak on his subject, "Moral and Spiritual Values in Education," having counseled with teachers, students, and parents in grade schools and high schools and colleges relative to curriculum, class room discipline, family relationships, and citizenship.

Dr. Sowers served as superintendent of schools in Jacksonville and for six years he was general supervisor of Duval County Schools. He joined the Stetson faculty in 1946 where he has served as director of teacher education program, dean of the College of Liberal Arts, and director of student placement.

Gov. LeRoy Collins appointed him to serve as members of the state legislative committee on education and he was president of the Department of Supervision and Curriculum Development and served as Teacher Education Advisory Council for Florida and as president of the Florida State Conference of Social Workers.

The Sanford Herald
Published Daily, except Saturday, Sunday and Christmas, published Saturday preceding Christmas by The Sanford Herald, 300 N. French Ave., Sanford, Florida.
Second Class Postage Paid at Sanford, Fla.
Subscription Rates by Carrier: Week .35 Year $18.00

FLOWERS for the altar and memorial.
Place your order now.
SANFORD FLOWER SHOP
209 Commercial Ave.
322-1822 322-8452

The symbol of friendship
WELCOME WAGON
known around the world
VIRGINIA PETROSKI
P.O. Box 1214
Sanford
VIRGINIA CARRUTH
293-0818
Altamonte Springs
MARGARET HARDWICK
831-0103
Casselberry
HILDA RICHMOND
668-5867
Deltona
LUCILLE SMITH
668-8500
DeBary
Welcome Wagon INTERNATIONAL

LONGWOOD Church of the Nazarene held a dedication service Sunday afternoon for the new sanctuary and educational wing. Rev. W. L. Holcombe, pastor, is shown with Rev. R. Milton Smith, District Superintendent.
(Ann Riley Photo)

NEW Sunday School classrooms dedicated Sunday at Longwood Church of the Nazarene are inspected by Howard Freshour, Mary Holcombe and Cathy Lundsford.
(Ann Riley Photo)

PASTOR Fred B. Chance of First Baptist Church of Sanford points out their names listed in November issue of The Baptist Training Union Magazine to Mrs. Nell Tanner, Mrs. C. A. Anderson, Jr., and Mrs. R. T. Hunt, members of the "100 Club" in the Church Study Course Awards Program. They were listed as having each read 100 books in the program.

Secret Paper OKs Judge Haynsworth

By WILLIAM BARTON
Associated Press Writer

WASHINGTON (AP) — The Senate Judiciary Committee majority that approve Clement F. Haynsworth's Supreme Court nomination admits the federal appeals judge made mistakes, but insists they were of no consequence.

In a report prepared for them by the Justice Department to explain their votes in sending the nomination to the floor, the 10 pro-Haynsworth committee members say the South Carolina jurist "is extraordinarily well qualified" despite opposition from labor unions, civil rights groups and others.

Point by point, the report takes up objections raised to Haynsworth's nomination to the court seat left vacant by the resignation of Justice Abe Fortas last May.

They contend Haynsworth, chief judge of the 4th U.S. Court of Appeals, has shown "evenhandedness, craftsmanship and scholarship" that would be of benefit to the highest court in the land.

The report, which has not been officially released, leaked out as opponents counted "a fairly solid" 55 votes against Haynsworth's confirmation and 45 votes in favor—including Sen. John J. Williams, R-Del., still uncommitted publicly.

The seven committee members who voted against Haynsworth have yet to draw up a report outlining objections to the nomination, but they are expected to do so within two weeks.

Perhaps the most significant point made in the majority's draft report involved Haynsworth's admission he bought $16,000 worth of stock in t he Brunswick Corp. while a case involving the firm was still before his court.

"The judge's purchase was an inadvertent one," they insisted, but to avoid the ethics issue, "the stock should not have been purchased" by Haynsworth.

The judge, according to the majority, "freely conceded that the purchase was a mistake and the committee agrees with his statement."

Nevertheless, the report added, to "regard an inadvertent error such as this as a basis for refusing to confirm Judge Haynsworth would be to demand a degree of perfection seldom achieved by even the best men in either public or private life."

On charges Haynsworth had been less than candid about his business affairs with the committee, the majority also conceded errors were made but insisted "criticism is unjustified."

Cited was Haynsworths testimony last June 2 before a judiciary subcommittee that he resigned from all business associations except the "leadership of a small foundation" at the time he went on the bench in 1957.

Actually, the majority acknowledged, Haynsworth was mistaken. He resigned from seven corporate directorships but retained two others until six years later and is still a trustee of one trust.

The senators noted Haynsworth "voluntarily appeared" before the judiciary subcommittee to testify about proposed judicial ethics legislation submitted in the wake of controversy surrounding Fortas.

This appearance, they said, occurred "two and a half months before the President nominated" the judge to the high court, and misstatements he made were "completely inadvertent."

Directorships retained by the judge, but unacknowledged in June, were in Carolina Vend-A-Matic and a family corporation known as Main Oak.

The Vend-A-Matic firm figured into considerable controversy during the committee hearings. Haynsworth ruled in favor of a textile firm, Darlington Mills in a labor dispute, despite the fact that he held substantial holdings in Vend-A-Matic, which in turn had a huge contract with Darlington.

The majority report said that, if Haynsworth had failed to disclose his interest in the firm "when Carolina Vend-A-Matic was being scrutinized by this committee, he would be subject to the most severe censure."

As the circumstances unfolded and in light of the fact Haynsworth made the inaccurate subcommittee testimony before his nomination, the senators said, the matter is placed in a "wholly different context" and charges of ethics violations "have not been substantiated."

In other disputed cases raised by Haynsworth's opponents, the majority also pronounced the judge clear of ethics violations.

ENTERTAINMENT at a reception Saturday night at the home of their hostess Mrs. Lucas Grile (right) in Casselberry were Miss Mary Ann Gehres, associate editor of Presbyterian Life Magazine (left) and Mrs. Harold E. Boesch, national president of United Presbyterian Women's organization.
(Jane Casselberry Photo)

Court Order Seen As Springboard

By G. C. THELEN Jr.
Associated Press Writer

WASHINGTON (AP) — Secretary Robert H. Finch is hinting he intends to use the Supreme Court's desegregation-now decision as a springboard for vigorous, new action against hundreds of holdout southern school districts.

"By the language of the decision itself, neither the courts nor this department should tolerate any further delays in abolishing vestiges of the dual system," the secretary of health, education and welfare said in a statement Thursday.

He pledged maximum resources to achieve educationally sound and prompt desegregation."

Furthermore, Finch likely will send a letter to the approximately 800 districts within the next few weeks outlining his determination to bring about a quick end to still-segregated school systems, informed sources said.

Finch's lieutenants in HEW's Office for Civil Rights are busy mapping desegregation initiatives in a new atmosphere of optimism.

One civil rights official referred to lunch Thursday as a "victory celebration."

The turnabout is ironic because Finch himself precipitated the court's abandonment of its previous doctrine of "all deliberate speed" by requesting a delay in the desegregation of 33 Mississippi school districts. The high court Wednesday overturned the ruling of a federal court of appeals that had accepted Finch's request for delay.

HEW is armed with one of the government's two weapons against school segregation: A cutoff of federal aid to districts that refuse to dismantle dual systems. The other is court orders requested by the Justice Department.

Aid termination was afforded a back seat to court-ordered desegregation under the Nixon administration's July 3 school guidelines. And many southerners welcomed the shift believing court orders offered a chance for further delay.

But a number of administration officials now think southern superintendents will prefer desegregation supervised by HEW. Court-ordered plans will have to be immediate, or so the argument goes, while HEW may be open to negotiation.

HEW reports that approximately 3,700 of 4,500 school districts in the 17 southern and border states are now desegregated or have promised to desegregate. However, estimates are that between 60 and 67 per cent of black southern children are still attending segregated schools this year.

Prince Philip

VANCOUVER, B.C. (AP) — Prince Philip, husband of Britain's Queen Elizabeth, had a crowd of 200 laughing in the rain Wednesday as he officiated at the opening ceremonies for a $2 million annex to the City Hall.

"It gives me great pleasure to declare this thing open—whatever it is," said the Prince, pulling back the royal blue curtain covering a plaque to commemorate the opening of the addition.

"I had prepared a long dissertation about the problems of local government, but because it is raining and rather unpleasant, I will forget it."

GROUP LEADERS installed with the officers of the Pinecrest WMU are left to right, Mrs. Luther Patterson, Mission Action Chairman; Mrs. Roy Black, GA leader and Mrs. Ron Willis, Sunbeam Leader.
(Cecelia Farmer Photo)

Deltona Baptist Slates Revival

By MILDRED HANEY

The First Baptist Church of Deltona will begin revival services Sunday at 7:30 p.m. and will continue each evening through Nov. 9. Special music will be heard each evening and a nursery will be provided for those with small children.

Rev. Jack Lindsay, who will be the evangelist during the revival, is pastor of First Baptist Church of Longwood. He was instrumental in starting the church in Deltona, and personally directed the building of the church. He was moderator for the Seminole Baptist Association for the past two years. Rev. Lindsay was an evangelist for the crusade of the Americas Revival held in the Cleveland, Ohio, area this summer.

Rev. Dan F. Thomas, Field Secretary for the Seminole Baptist Association, will be the special guest speaker for the Training Union hour at 6:15 p.m. Sunday, at First Baptist Church of Deltona.

Rev. Harold Mullins, former missionary to the Congo and Training Union Director for the [illegible] will be the guest speaker for the evening service on Sunday, Nov. 9, at 7:30 p.m. Rev. Mullins will present slides and tell about his work in the Congo. Special music will be presented.

REV. JACK LINDSAY

INSURANCE SERVICE
GRUMLEY-MONTEITH, INC.
500 W. First St. Sanford 322-0375

PECK REALTY
1 SERVICE WITH PECK
WE GOOFED . . . the wrong phone number was printed in the Progress Edition for
Jo Peck Realtor
The Correct Phone Number Is
668-4241
ALWAYS CHECK WITH "JO" PECK
IN THE ♥ OF DeBARY
DeBary's First Realtor
NOTARY PUBLIC
85 HWY. 17-92 DeBARY, FLA.

Hospital Notes

OCTOBER 30, 1969

ADMISSIONS

Dorothy Y. Causey, Sanford
Glenn W. Craig, Sanford
Janie Davis, Sanford
Rosebud Gaston, Sanford
Shelia L. Givens, Sanford
Sadie B. Gut, Sanford
Helen Hitchens, Sanford
Ruth Lusk, Sanford
Kenneth Myles, Sanford
Elizabeth Osborne, Sanford
Eric J. Peoples Jr., Sanford
Leslie Rich Jr., Sanford
Robert Whearty, Sanford
Flossie Webb, Sanford
Sandra P. Ulley, Fern Park
Gustav Deininger, DeBary
Donald S. Cross, Deltona
Derek H. Clements, Lake Mary
Dolly J. House, Anniston, Ala.

BIRTHS

Mr. and Mrs. Michael Tindel, Sanford, boy
Mr. and Mrs. Roger S. Gaston, Sanford, boy

DISCHARGES

Karla Mae Whitaker, Sanford
Fannie M. Bagley, Sanford
Patricia L. Manley, Sanford
Woodrow Cash, Sanford
Oreta Bryant, Sanford
Michael B. Murphy, Sanford
Sheryl L. Clark, Sanford
Ora Lee Walker, Sanford
Mattie Mayo, Sanford
Agnes C. Orsemo, Sanford
Andrew J. Wolfe, Sanford
David Oliver, Lake Mary
Agnes H. Yost, DeBary
Patricia A. Strickler, Altamonte Springs
Elizabeth Olson, Deltona

Zales-- the budget's fashionable answer to jewelry gifts at low prices!
Pendants Your Choice $2.99 Gold-filled pendants, cultured pearls and genuine stones.
14K Gold Earrings Your Choice $3.99 pr. Choose 14K gold earrings, Hoops, cultured pearls, synthetic birthstones.
Bracelet $2.99 Silver Bracelet, heavy links, polished plaque.
Butane Lighter $2.99 Burlyn's slim business windproof lighter.
Zales Gemstone Glossy Open Yours Today
ZALES JEWELERS
We're nothing without your love.
OPEN MON., THURS. & FRI. 'TIL 9 IN SANFORD PLAZA 322-1000

SEW & SAVE
WHILE INFLATION PUSHES UPWARD OUR PRICES ON FABRICS SPEAK OF GREAT SAVINGS TO YOU
WHY PAY INFLATED PRICES?
WE HAVE NAME BRANDS FOR LESS
ONE LOW PRICE 50¢ YARD
SPORTSWEAR PRINTS CHECKS AND SOLIDS
SERRANO SOLIDS
WINDJAMMER SOLIDS & FANCIES
CONCORD AND V.I.P. PRINTS
VOILES
BROADCLOTH
AND MANY VAL. TO '2" yd.
CONCORDS (NOT IMITATIONS) KETTLECLOTH PRINTS FULL BOLTS $1.59 YARD
NO IRON VALUES TO $1.98 PER YARD
WHY BUY SO-CALLED MIXED UP BRANDS. WE LABEL OUR FABRICS WHAT THEY REALLY ARE!
NO IRON VAL. TO '1.00 yd.
100% POLYESTER DOUBLE KNITS $3.99 yd. TO $4.99 yd.
FULL BOLTS OF 10 & 12 OZ. QUALITY IN BEAUTIFUL FASHIONS
FULL BOLTS VAL TO '1.98 yd.
QUALITY NO-IRON KETCHER-CLOTH $1.59 YARD
50% FORTREL 50% COTTON SOLIDS & PRINTS
FULL BOLTS SPARKLE-CREPE $2.59 YARD
45" FALL FABRIC REG. $2.99 YARD
WHILE IT LASTS
FULL BOLTS 54" WIDE NO IRON BRUSHED VALOUR $1.59 YARD
ARNEL & NYLON REG. $2.49 YD. VAL.
The REMNANT Shop
3 AZALEA PARK CENTER, ORLANDO
251 EAST MICHIGAN AVE., ORLANDO
3796 WEST COLONIAL DR., ORLANDO
HWY. 17-92 NEAR MAITLAND
HWY. 520 AT WELLS WAYSIDE, COCOA
3153 HAVENDALE BLVD., WINTER HAVEN
YOUR CENTRAL FLORIDA FABRIC CENTER THAT KEEPS SEWING FUN
SEW & SAVE

Editorial Comment

Work Release Program, A Fine, Forward Step

It certainly isn't a final or total answer to one of the grave social problems that confronts society everywhere when the conditions under which convicted law breakers are handled is analyzed.

Yet the proposal which will be presented to the Seminole County Commission next Tuesday by James G. Lee, district supervisor for the Florida Probation and Parole Commission is more than just a step forward.

What Mr. Lee is advocating is that certain approved prisoners would be permitted to take part in a work release program.

They would be able to work and earn pay under the strict supervision of the proper authorities, supervision of the proper authorities.

Pilot program for such a move was made in Marion County in 1967. In 1969, during the general session of the State legislature enabling legislation was passed so that other counties with the approval of the sheriff, the courts and the county commissioners could adopt the same procedure.

We are happy to know that Sheriff John Polk and County Judge Wallace Hall approve the Lee request. We are confident that our county commissioners will see the wisdom of taking advantage of this single and simple move to improve the lot of those prisoners who are willing and able.

Without going into the details of this program it is necessary to point out that every safeguard is used to control and guide the prisoners and to see that the release period is gainfully employed.

We have been intimately acquainted with the mounting problem of punitive and corrective measures in prisons and the most difficult task which is performed by the courts and the parole and probation officials.

Ever since the nation-wide prison riots of the mid 1950s, this age-old problem of proper protection for the public, and the proper use of detention in the handling of convicts has had top level attention.

There are two basic situations which haunt both the seasoned and capable professional and the emotional and often mis-guided amateur who would rush into programs that look good but have bad results.

One is the existence of the recidivist, the repeater. There are those who have been committed so many times that, as one capable law officer, put it: "Jail is just 'Home Sweet Home' and they like coming back.

These are not, necessarily the hard-core of felons who have records of the worst assaults on persons. True these do exist. But the recidivist who breaks laws which bring short sentences and does it repeatedly is also, a problem and, most costly to house.

The other situation, which this work release program is aimed to remedy, is the loss of all self-respect by the inmate, the lack-lustre eye and the self-pity surrender so that motivation of the right sort is lost.

We are, therefore, fully persuaded that what Mr. Lee, a devoted and able official is asking, should be granted. It is a fine step ahead for all concerned — the prisoner, the prison and the community.

On The Campus

Student unrest, student drug use, and black-white relations on campuses were among a diffuse agenda discussed at the five-day annual convention of America's psychologists concluded recently in Washington.

Recognition of the need for more than faculty administrative guidance for students is a relatively new thing. A quarter of a century ago there were few psychiatrists, let alone psychologists, on the campuses. Now, however, more and more students, beset by anxieties and confusions, are turning to professional guidance.

Despite appearances, campus activists seem to be slightly less alienated than non-activists. In a 55-page report prepared for the U. S. Office of Education, Dr. Joseph Katz of Stanford University found that student activists "tend to be more flexible, tolerant, and realistic; less dependent upon authority, rules or rituals for managing social relationships."

Dr. Kenneth Kenniston of the Yale Medical school found that young activists as a group are more intelligent, less prejudiced, less alienated, and closer to their parents than non-activists of the same age.

Some commentators call student demonstrators "young slobs" belonging to "the annoying generation of the unwashed." But evidently from reports delivered at the American Psychological Association's convention, even the "unwashed" may need help in these times of an unpopular war and national anxiety. — Macon (Ga.) Telegraph

Fringe Benefit

British Equity, which does the collective bargaining for show business performers, is seeking an unusual but probably useful benefit for the workers it represents.

The union wants a contract provision that would force theatre owners to pay legal fees and fines for any nude actors and actresses arrested for indecent exposure on stage. Current trends in drama being what they are, thespians' clothes have to come off before the show can go on, so such arrests have become an occupational hazard.

The theater owners may decide that this is an indecent contract demand and refuse to go along. If so, perhaps the welfare state can help out with a government program designed to aid the unfortunates, such as Barefacre. — Dallas (Tex.) Morning News

The Sanford Herald

Telephone
322-2611 425-5938

WALTER A. GIELOW, EDITOR AND PUBLISHER
FRANK VOLTOLINE, Circulation - General Manager

JOHN SPOLSKI, Associate Editor
JOHN THOMPSON, Advertising Director
FRED VAN PELT, Managing Editor
ROY GREEN, Advertising Manager
JANE CASSELBERRY, County Editor
WINIFRED P. GIELOW, Comptroller
DORIS WILLIAMS, Society Editor
STAFFORD DERBY, Editor of the Editorial Page
BILL VINCENT, Staff Photographer
CHARLIE HAY, Mechanical Supt.
TOM ALEXANDER, Sports Editor
RAY STEVENS, Press Room Foreman

SUBSCRIPTION RATES

	15c Week	$ 1.95 6 Months
Home Delivery	85c 1 Month	$18.00 1 Year

Entered as second class matter October 27, 1910 at the Post Office of Sanford, Florida, under the Act of Congress of March 3, 1897.

Published daily except Saturday, Sunday and Christmas; published Saturday preceding Christmas.

By Mail	15c Week	$ 1.95 6 Months
	$1.50 1 Month	$18.00 1 Year

U. S. Postal Regulations provide that all mail subscriptions be paid in advance.

The Herald is a member of the Associated Press which is entitled exclusively to the use for reproduction of all the local news printed in this newspaper.

No part of any material, news or advertising of this edition of The Sanford Herald may be reproduced in any manner without written permission of the publisher of The Herald. Any individual or firm responsible for such reproduction will be considered as infringing on The Herald's copyright and will be held liable for damage under the law.

Herald Area Correspondents

Altamonte Springs — Mrs. Phyllis Branson, 834-3187
Bear Lake-Forest City — Mrs. Maryann Miles, 831-3478
Casselberry - Tanglewood — Mrs. Joan Casselberry, 834-5044 or 322-2611
Chuluota — Mrs. Lisa Baker, 365-5207
Delbary-Debrona — Mrs. Mildred Haney, 668-8631
Enterprise — Mrs. Ritchie Morris, 668-6834, 668-4604
Oviedo — Geneva - Slavia, Mrs. Jos. E. Mathlew, 349-5305
Goldenrod - Seminole - Tanglewood — Mrs. Vergie Peck, 671-4134
Longwood — Mrs. Ann Riley, 104 East May St., Longwood, 830-2087
Lake Mary — Lake Monroe, Mrs. Marion Bethea, 142 Upsala Road, 322-8435
North Orlando — Mrs. Mary Hyatt, 838-5886
Osteen — Mrs. Clarence Snyder, 322-4841

"But I Use a Deodorant!"

Crane's Worry Clinic:

First - Hand Look At Vietnam

By GEORGE W. CRANE
Ph. D., M. D.

CASE L-541: Dr. David Crane served as the psychiatrist for the 25th Infantry Division in Vietnam.

He roamed all over that country via helicopters, so gained a broad perspective on Asiatic thinking.

"Dad," he began, "the Cristian world, especially America, Europe and Australia, can't comprehend the callous disregard for human life which typifies the Asiatics.

"For example, our South Korean allies in Vietnam are probably the most respected by the Viet Cong of all our combined forces.

"And do you know why? Well, because they think and act just like the usual Asiatic.

"One day a company of our American troops marched through a little South Vietnam village, followed by a company of our South Korean allies.

"But just as the South Koreans were leaving the village, some Viet Cong sniper shot one of them.

"The South Koreans merely did a right-about-face, and marched back to the center of the town.

"Then they mowed down every man, woman and child with their machine guns, after which they wheeled and fell in again behind our American soldiers.

"When our American and British officers heard of this massacre, they were horrified! It seemed incomprehensible to people reared under our Christian culture of the Western Hemisphere and Europe.

"But later, we decided maybe it wasn't as bad as it seemed. For the Viet Cong now respect the South Koreans so much after the massacre that they have warned their snipers to leave South Koreans alone.

"But we Americans still suffered maybe 20 dead and wounded every week by enemy snipers! So the South Koreans may have saved far more lives of their soldiers in the long run than they slaughtered in that village massacre.

"Dad, I can give you another example, for a South Korean was hit and an unexploded bomb head was buried in his chest.

"Our American surgeons debated how to operate without detonating it. They even debated using sand bags as breast protectors at the operating table.

"Then somebody mentioned that it wasn't our American responsibility, for a South Korean regiment was stationed just down the road. 'Let's call its surgeons and let them handle their own wounded,' was the suggestion.

"When the South Korean chief surgeon was notified, he said he'd be glad to send a couple of orderlies and a jeep to pick up their wounded man.

"But the orderlies merely hauled him to a street of open land a quarter of a mile away. Then they stood off and fired a bullet into his chest, thus exploding the bomb head and blowing their comrade to bits!

"Then they nonchalantly got into the jeep and motored back to their own headquarters.

"Dad, you may also recall what George told us, too, when he was a Marine pilot in South Korea. A syphilitic South Korean girl had infected several American soldiers.

"Twice our doctors protested to the South Korean medical officers.

"But nothing was done. Then a medic happened to pass by in a jeep and he was told about this woman. He said he'd handle her case at once, so he and his orderlies picked her up immediately.

"A few seconds later, George heard a bang-bang-bang at the edge of the village. George said he saw her body in a ditch, with her chest almost severed from her trunk via machine gun fire.

"So we can't expect to win in Vietnam until we realize the casual disdain for human life which Asiatics hold, after 3,000 years of pagan thinking!"

(Always write to Dr. Crane in care of this newspaper, enclosing a long stamped, addressed envelope and 20¢ to cover typing and printing costs when you send for one of his booklets.)

Hal Boyle Says:

Gallantry, No Less

By HAL BOYLE

NEW YORK (AP) — One of life' little ordeals today is trying to act like a perfect gentleman.

Gallantry was a great thing when knighthood was in flower, but it is more of a strain than most male flesh can bear in these shoddy times.

The decay of male courtesy is caused by two factors: (1) There isn't room or time for old-fashioned courtesy in a crowded civilization, and (2) the changing nature of the chief object of gallantry—woman herself.

Suppose, for example, he decides to take off his hat and make a sweeping bow as a lady enters a packed office elevator. All he manages to do is to scatter dandruff over 12 people and win glares of hatred from every other man in the elevator. The lady, if she notices him at all, thinks of him as some kind of a nut.

Suppose, remembering his daily good deed as a Boy Scout, he makes it a policy to help across the street every little old lady he meets.

If a guy touches the arm of a little old lady with the intention of assisting her through the traffic, she is likely to belt him in the face with a 30-pound handbag and yell:

"Help! Police! I'm being mugged!"

That points up the second problem of male gallantry—the changing attitude toward it by women.

Political Notebook:

Lindsay Headed For Laurels!

By BRUCE BIOSSAT
NEA Washington Correspondent

NEW YORK (NEA)— If the polls are right and Mayor John Lindsay wins re-election, some of us who cover politics are going to have to view in a new light such avalanches of early sentiment as the one so many New Yorkers voiced this year: "I'll take anyone but Lindsay."

Obviously, unless there is a sharp last-minute reversal, to countless thousands of city voters "anybody" does not really mean just anybody.

It does not mean the Republican mayoralty nominee, State Sen. John Marchi, who at close range registers as a cool, sensible candidate but on television in debate sounds more like an insurance salesman nervously trying for his first sale. Said one debate listener:

"I can't remember anything he said tonight."

Nor, evidently, do most voters mean City Controller Mario Procaccino, the Democratic nominee, described by one wag as coming across in a debate like a "grocer dressed in his Sunday suit to go to church."

Procaccino, the chief challenger and once a strong poll leader, will not lose—if he does inept, financially undernourished campaign, or even because in their hearts some key Democrats do not want him to win.

He will not lose, either, simply because he has been a one-issue (law and order) candidate.

His problem, revealed most starkly when he began to get real television exposure in the campaign's late stages, is that he does not look, sound or act like the mayor of an enormous city which still has a glossy greatness despite the ugly jungle world behind the front.

His "law and order" armored chestplate probably would reach his upper lip. He defends his crying on television by saying that football star Joe Namath also cries on the screen. He counters doubts about his capacity by reciting the "Alpluses" he gained in college. An aide says part of Procaccino's "game plan" is to show that he has "knowledge of the city." But he does not appear the master.

Not that looks are everything. If that were so, then John Lindsay never would have been in trouble at all, with his bony handsomeness and his hair blowing in the wind.

Yet, as the nation well knows, he has been blamed for everything from school and garbage strikes and general turmoil to the grubby locks of long-haired youths and the wearying bus queues on blustery, cold nights in Queens.

What we have underestimated are the skills, resources and ingenuity that even a beleaguered incumbent can bring to a campaign. An incumbent, by the way, who is far from the perfect campaigner.

Without his prepared kit of jokes, which he delivers with an actor's sense of timing, Lindsay is un-funny. He talks too long, too low-key for people who need to be stirred. He is, in truth, the Magnificent Square.

But Lindsay and his brilliant manager, Richard Auerlio, have always known where the battleground votes were—in the city's decisive Jewish middle class where he scored heavily in 1965.

In the words of Village Voice reporter Ron Rosenbaum, "Lind has spent more time in Brooklyn synagogues than most rabbis." The gagster's question: "Is his yarmulke removable?"

He has played to this audience well. They strongly endorse his doviah Vietnam views. He invokes a liberal tradition they fondly recall. He admitts the mistakes that fanned their fury months ago.

Not that the softened anger does not still burn over the mayor's alleged favors to blacks on schools and costly welfare. A man in Flushing, Queens, helping his merchant friend, said:

"You haven't got a chance unless you get toasted (black)."

A key Democrat, though, thinks Lindsay mined gold when a black Brooklyn militant heckled: "Go back to your Jews in Manhattan!"

Middle-class Jews are going back to him. Still saying, "I can't stand him," many may vote for him hoping his "second effort" surpasses the try they could get from the two "anybodies" — Procaccino and Marchi.

Domestic Comment:

Nixon Gets Speed-Up Chart

By RAY CROMLEY
NEA Washington Correspondent

WASHINGTON (NEA)—When President Nixon makes his Nov. 3 television address to the nation he will have before him several new secret studies which sharply revise upward estimates on speed with which American troops can be withdrawn from Vietnam.

These studies, prepared in Saigon and Washington, have been participated in by some of the highest Vietnamese and American military and political officials.

They conclude that, from a military standpoint, it will be safer for Nixon to announce immediately the withdrawal of an additional 50,000 troops to be completed sometime in January 1970. This would bring total withdrawals to 110,000.

For 1970, the conclusions are somewhat less precise. The writers of the studies agree that 10,000 men a month can certainly be safely withdrawn next year, barring unforeseen difficulties. There is a strong belief, however, among both Vietnamese and American study participants, that withdrawals in 1970 could (and should) be stretched to 20,000 a month if all goes well. This would bring total U. S. withdrawals to 350,000 by Dec. 31, 1970.

In other words, these studies indicate it would be possible for the President, if he chooses to withdraw from Vietnam all U.S. combat troops (except a few small highly specialized units) and a sizable chunk of support forces as well by the end of 1970.

These studies assume, of course, that these military withdrawals can be safely made without weakening the security of South Vietnam. It must be noted that the Vietnamese participating in these studies are betting their lives that the conclusions are correct.

(It must be noted that some participants, while agreeing with the 350,000 withdrawal figure if things go right, suggest a target date of April-May, 1971, rather than December, 1970.)

The remaining 180,000 to 200,000 U. S. troops (technical, logistics, supply, training, advisory and "specialty"), the studies estimate, could be largely phased out in 1971 and 1972.

However, it is considered advisable that even after December, 1972, a small technical and training force should remain.

These studies assume no peace agreement will be reached in Paris and that North Vietnamese and Viet Cong troops will continue fighting. If agreements prove possible in Paris, the U. S. withdrawals could, of course, be speeded and the residual force eliminated.

But even without an agreement, it is important to note that the withdrawals (except for the small technical-training-advisory force) would, according to these studies, be completed by October, 1972.

By an interesting coincidence, by Nov. 3, the President will also have on his desk a study which indicates that politically the American public will be willing to support (or tolerate) American participation in the war for a maximum of three more years. (That comes out at October, 1972.)

BERRY'S WORLD

"DISSENT OR TREAT!"

The Friendly Season

By: Fred Van Pelt

The Democrats and the Republicans will bring their big guns into Florida in their efforts to capture Spessard Holland's seat in the U. S. Senate come the November 1970 elections. There will be 33 Senate seats up for grabs . . . 25 of them now held by Democrats. The Republicans presently hold 43 seats, needing to pick up seven more to gain control of the upper chamber, what with having the vote of the Senate president (Vice President Spiro Agnew.)

SENATOR HOLLAND

The veteran Holland continues to keep the political bigwigs guessing: Will he or won't he? Run for re-election, since he is now 77 years old?

All signs continue to point that Senator Holland will run for the Democratic nomination in his quest to seek re-election. The lawmaker had said he would rest his decision (in December) with his doctors, whether he is in physical shape to stand another six years in the Senate, BUT —he said last week that so far the doctors have found nothing wrong with him.

He made that remark when he was interviewed after U. S. Rep. Sam Gibbons removed himself as a possible candidate for the Democratic nomination for Holland's seat.

* * *

Another pointer that Holland intends to run again is the fact that he will be the principal speaker and honoree at a $100-per-plate party fund raising luncheon on Nov. 29 at Miami. (An affair in his honor as a token of esteem for his years of service to the State of Florida would be held AFTER his retirement.)

* * *

Writing of Senator Holland recalls that in about 1950 a hurricane hit West Palm Beach and proceeded westward across the state: Senators Holland and Claude Pepper hurried to West Palm Beach and made plans to survey the hurricane damage. This reporter went along with the two senators in a Florida Highway Patrol cruiser, with a sergeant as driver, and took off for the bondocks.

The two lawmakers built their political fences by stopping wherever they saw a tree down, a fence overturned, a roof gone and they met at the county courthouses with the farmers and cattlemen. Pepper left his briefcase at one meeting. The sergeant made a radio call. The briefcase was waiting at the next stop.

Finally after a day-long hop through the wilds the ride came to an end in some small town. The two senators went their respective ways and this reporter was left . . . stranded. For there was no busline, railroad or airline out of this small town. THE FHP sergeant made another radio call . . . and the Highway Patrol came to the rescue. This reporter was shuttled in FHP cruisers (at least six) back to West Palm Beach.

* * *

Sheila Roberts has been assigned by the Democratic executive committee of Florida to sell those hundred-dollar ducats to all the "known party contributors" in Seminole County. Of course, she will sell them to Republicans, too.

* * *

Memo to the St. Pete Times political writer: We still stand by the report that U. S. Rep. William Cramer will not seek the Republican nomination for the U. S. Senate seat. Since you question the veracity of our "high elected state (Republican) officer," we will inform you that he knows whereof he speaks. He doesn't speak often but when he does, he's always been correct.

It would seem that Cramer waited too long to get off the pot . . . Lt. Gov. Ray Osborne got tired of Cramer's reluctance to announce his intentions of running, even though, so it is reported, the White House had assured Cramer of support.

* * *

Sanford voters will be asked at the Dec. 2 election to participate in a so-called "straw vote" on their desires for capital outlay for a new city hall, jail, zoo, etc. The pitch will be that this is not a vote to go and build, but just an expression of desire.

And if the voters say "yes," and they will, because everyone would like to see a new zoo, then the powers-that-be (the City Commission, of course) will vote $25,000 or $30,000 for a "feasibility study." And you know who will slice that pie! (And, to think, the pigeonholes and cubbyholes of the present City Hall are filled with "feasibility studies" on every known subject. They never gathered more than dust.)

* * *

Don't look for any debates in the Sanford municipal election. Jaycees paired incumbent A. L. Wilson and Gordon Meyer for the same luncheon-meeting, apparently unbeknownst to the candidates. At the last minute Wilson cancelled . . . he developed a case of fever blisters.

And the city's master politicians should wipe the grins off their respective faces, when they mention the mayor-commissioner candidate, Harry Skop. The man has ideas for the betterment of the city. Like frinstance:

Retain the three-story building 310 at Sanford Airport and convert it into a Sanford-Central Florida showcase! Where area merchants may display their wares permanently in visiting purchasing agents, and where visiting salesmen may display their wares to local merchants. Mull it over. The idea has merit.

(Bye the bye, this building 310 is the same airport building which the city government was willing to invest $300,000 for renovations, into a temporary city hall until such time as a new government headquarters was constructed on the present city hall-zoo site. The city was willing to spend this $300,000 . . . until that idea was aired in this newspaper, and then it died.)

* * *

Candidates who want to switch parties to fight in the 1970 election have until today to file the necessary paperwork, says Elections Division Director Dot Glisson.

Mrs. Glisson has informed local election supervisors that state law provides candidates be a member of the party in which they run for one year prior to the general election.

Therefore, she said, today is the last day on which changovers can be recorded for the general election in November 1970. Mrs. Glisson said switches could be accomplished even though election books are closed because of the Nov. 4 school bond amendment.

Refused To Testify Before Solons

Two Bankers May Face Charges

TAMPA, Fla. (AP) — Two former bankers who refused to answer questions about the collapse of an insurance company may find themselves cited for contempt of the Legislature and be called back to testify again, State Rep. Jerome Pratt said Thursday.

The Palmetto Democrat headed the House subcommittee on insurance practices which is holding hearings in Tampa as part of its investigation of insurance pricing practices and the causes of insurance company bankruptcies.

Thursday, Henry Simms Jr. and James Johnson appeared before the committee, but refused to answer any questions pertaining to State Fire and Casualty Co., an insurance firm that went into receivership after it was allegedly looted by the Mafia.

Simms, a former chief executive officer of the Citizens Bank of Brevard, and Johnson, a former vice president of the bank, said their attorney had advised them not to answer the questions because they might violate the provisions of a U.S. comptroller's handbook that says bank employes may not divulge the results of bank examinations.

Simms is now vice president of the Cape Kennedy Hilton, and Johnson said he was employed by a firm which Simms heads.

Pratt asked Simms if he knew Benjamin Dobson, president of State Fire, and if Simms and Dobson had conspired to give Simms a kickback for approving a loan to the insurance firm.

Simms declined to answer.

Johnson also refused to answer questions about the bank's dealings with State Fire.

Pratt said he would see if the pair could be cited for contempt and be brought back to testify again.

Clarence Gay, an officer of the Citizens Bank of Orlando, told the committee that another defunct firm, Florida Insurance Exchange, had listed a fictitious asset of $1 million in the bank, but that bank officials did not worry because "it was not the bank's responsibility."

The false assets were listed in a financial report prepared by the company before the bank loaned State Fire $700,000.

Friday, the committee was to listen to executives from insurance companies as it continued its probe of how and why the companies decide to charge customers for insurance.

Insurance Hearings Paid Off

TALLAHASSEE, Fla. (AP)— A series of sparsely-attended public hearings into proposed statewide auto insurance rates already has paid off, says Insurance Commissioner Broward Williams.

Williams concluded the final hearing Thursday, taking under advisement a presentation of the Insurance Rating Board—which has recommended increases averaging 8.8 per cent to its members and subscribers in Florida.

"We'll study all of this and determine if they have complied with the provisions of the rating law. If they have then legally we have no right to further intervene," Williams said in an interview.

"If there are areas where we find experience would produce a different rate we will naturally ask that these adjustments be made," Williams said.

Williams called the public hearings after the IRB recommended the auto rate hikes, and State Farm Mutual, Allstate Insurance and Travelers made insurance Co., all put rate increases into effect.

Williams said that as a result of the hearings state farm cut some $1 million from its increases and travelers made reductions in some of its proposed increases. Allstate's rates are still under study.

IRB general counsel Lawrence Herman and Actuary Mavis Walters testified before Williams and his staff members Thursday, citing increased costs as one of the basic reasons behind their recommended increases in auto insurance rates in Florida.

"Inflation is running rampant. We have to make adjustment on those losses which occurred in 1967-68," Miss Walters stated.

The hearings, held over a three-month period, drew few citizens. At the IRB hearing, for example, there was no one from the general public. It was held in a virtually empty auditorium.

State News

State Loyalty Oath Trimmed By Judges

ORLANDO, Fla. (AP) —Florida's revised loyalty oath, under attack by an Orange County teacher and University of Florida professors, was trimmed again Thursday as federal judges called portions of the oath unconstitutional.

Dr. Louis Murray, a member of the State Board of Regents, said the federal court action "throws out everything but the pledge of allegiance."

A three-judge panel struck down provisions of the oath which require employees of the state to swear that they are not members of the Communist party or any other group advocating the violent overthrow of the government.

The decisive come in a suit filed by Stella Connel, an Orange County school teacher fired last March for refusing to sign the oath. The court awarded her back pay to the end of the school term last June.

In a related case, U.S. District Judge George Young prohibited University of Florida officials from forcing professors and staff members to sign the present oath as a condition of employment.

Jay Zeman, president of the American Federation of Teachers union at the university, said the combined court action was only a partial victory.

Calling for educators to continue its opposition, he said "a portion of the oath attempting to dictate the beliefs of the academic community has not been eliminated."

Zeman referred to a remaining portion of the oath which requires teachers and other employes of the state to swear that they do not believe in the violent overthrow of the government.

Gov. Appoints John DeRuyer

John DeRuyter, Director of the Southern College of Business has been appointed by Gov. Claude R. Kirk to serve on the Governor's Committee on Employment of the Handicapped.

Mr. DeRuyter has for the past six and a half years been involved in the rehabilitative process of counseling, training and placement of our handicapped citizens. He was appointed as Chairman of the Orange County Committee on Total Employment by Mrs. Florence Fox, Chairman of the Governor's Committee on Employment of the Handicapped earlier this year.

BOOKS—COINS FOR
Technical — Schools — Antiques
Guns — Pages each
"Profits From Franchising" McGraw-Hill
FINNELL'S Coin & Books
Colonial Dr. at Mills Orlando

NOW Open
C-M Standard Oil Service Station
CORNER 17-92 AND ONORA ROAD
NEAR SANFORD PLAZA
OPEN 7 DAYS A WEEK
7 A.M. TO 10 P.M.
"Come to Chevron Island"
CHEVRON

HERTZ
FULL LINE OF TRUCK RENTAL
"RENT IT HERE . . . LEAVE IT THERE"

ATLAS
Tires & Tubes
Batteries
Accessories
STANDARD OIL

WE SPECIALIZE IN BETTER CARE OF YOUR CAR
ROAD SERVICE — CALL 322-9601
WE TAKE BETTER CAR OF YOUR CARE SEE IN AND COME US
REARRANGE THE ABOVE WORDS IN THEIR RIGHT PLACE AND PRESENT TO US FOR A COMPLIMENTARY LUBE JOB. (THIS OFFER EXPIRES NOVEMBER 31, 1969). (LIMIT ONE PER CUSTOMER).
C-M Standard Oil Service Station
CHET MACEK, Owner MIKE JANDULA, Manager
HUGH CLAYTON, Attendant

RED HOT SPECIALS
no under-drying VERSATRONIC® CLOTHES DRYER no over-drying
• Electronic sensor "feels" clothes for perfect drying.
• Choice of heavy, normal or delicate settings to match the load.
• Permanent Press cycle reduces wrinkles.
MODEL DV7010 $189.00
2-washers-in-1 WASHDAY SHORTENER with Mini-Basket®
• Exclusive Mini-Basket is for small loads — saves you time and water.
• Two wash speeds, four rinse speeds.
• Filter-Flo® system ends lint fuzz.
• Permanent Press cycle with "cool down" to keep your borrow at a minimum.
MODEL WA7000 $259.00
Sanford Electric Co.
2622 S. Park Ave. Dial 322-1562

IMPERIAL TELEPHONE INDEX BY BATES
Ideal for home or office, this index combines wood and metal in five decorator finishes — green alphabet cards marked for area code dialing, replaceable memo pad, space for emergency phone numbers — mechanical pencil, felt covered base. $10.95
THE CAVALIER LIST FINDER
With distinctive features such as wide cards with over 1400 spaces for phone numbers, names, addresses. Opens flat for easy writing. Cards may be removed for individual typing. Crystal lucite alphabet. $9.95
MODEL K PHONE INDEX
Slim design saves valuable desk space with no sacrifice in capacity. 1,300 spaces for numbers, names, addresses. Area Code cards included. $5.95
THE DIRECTOR
Ideal for new colored telephones. Extra wide cards provide maximum capacity — 1300 spaces for listing phone numbers, names and addresses. Metal construction, plastic trim. Replaceable memo pad in base. $4.95
THE PENCILIST
A most unique telephone index by Bates — with a pencil where it is always instantly available. 1300 spaces for listing phone numbers, names, addresses, etc. Wide cards, area code card included. $2.95
THE SECRETARY
Another handsome list finder by Bates. Engineered for long life at a budget price. Wide cards. Durable metal construction. Area code card included. $1.95
CHECK with George Stuart

Camera's Eye Catches Personalities In The News

LITTLE EGYPT? Well, would you believe Mrs. Leira Lambert, Bear Lake School teacher, in her harem outfit from Turkey? "Hill Billy" Mike McKinney admires her dancing at the Bear Lake School Carnival. (Maryann Miles Photo)

BLUE GILL bream and red-ear sunfish were supplied gratis to 19 cooperators of the Seminole Soil and Water Conservation District by the National Fish Hatchery at Welaka. Fingerling black bass will be turned loose in private fish ponds next spring. Pictured are Betty Sluethmeyer, Betty Power and Henry Gould, of the U. S. Department of the Interior. Interested persons should contact the Soil Conservation office in the Kirk Plaza Building.

CONSTRUCTION is underway at this beautiful site in Altamonte Springs on Lake Orienta for the 236 unit apartment complex being built at a cost of $2,385,000 by Fred Morrison Construction Company, Orlando, for Paul Fletcher of Jacksonville. The property is the site of the former Altamonte Hotel, which burned down several years ago. (Maryann Miles Photos)

KIM JOHNSON, shopping for Christmas ideas at the Deltona Lions' Club bazaar held in the Deltona Shopping Plaza, admires pixie doll. (Mildred Haney Photo)

CARNIVAL chairman for the English Estates PTA, Bobby W. Rowe, presents trophies to winners in the poster contest advertising the event. Among sixth grade winners were Freda Robinson (left) and Stacey Elkin. (Maryann Miles Photo)

ALL ABOARD for Candyland! Mrs. Noah Meltin is shown with candy decorated train cake at Bear Lake School carnival. This was her first attempt to create such an elaborately decorated cake. (Maryann Miles Photo)

ELIZABETH BELT, art consultant, will conduct an art workshop for teachers from Seminole County's Head Start program on Nov. 17-19.

PAST PRESIDENTS of Anna Miller Circle held their annual dinner-meeting at the Trophy Lounge. From the left, seated: Velma Adair, Betty Smith and Thelma Snyder; standing: Helen Westfall, Chris Blankenship, Ann and Evelyn Hollihan.

SNAPPY color guard from Cadette Troop 324 of Chiluota folds flag with precision drill at closing ceremony of Sunrise Neighborhood Girl Scout Camporee at Deer Lake. (Jane Casselberry Photo)

Agri-Dept. Inspections Favored By Sen. Plante

ORLANDO — (Spl) — Sen. Kenneth Plante (R-Altamonte Springs) has endorsed 100 per cent the proposal of Sen. W. E. Bishop to place all food and dairy inspections under the Florida Department of Agriculture and Consumer Services.

Plante told a group of dairy division employes that he feels all duplication should be eliminated because it is wasteful, burdensome and costly.

Earlier at a workshop, Kenneth Van Patten, chief of the dairy division of the Michigan Department of Agriculture, told how the elimination of duplicative services was accomplished there in 1966.

Plante said duplication of service is "bad business." "The Health Department is in too many fields where it can't do the job for the people of Florida," he added.

Plante said the Florida Department of Agriculture has state-wide regulatory powers which the Health Department does not have. "They (the Health Department) have to work with the counties which furnish 75 per cent of the money," Plante added.

Plante said it is better economically to pinpoint responsibility in one agency because it is difficult to work with other states if more than one agency is responsible for inspection services and he pointed out that Florida food products are shipped to many states.

"I think this next session of the Legislature is finally going to bring this to a head," Plante said. "It doesn't involve just the Department of Agriculture and the Health Department either. There are other agencies involved but as far as food and dairy inspections are concerned," Plante said, "I think the Department of Agriculture can do the job better, cheaper and at no cost to the counties."

Dr. E. B. Rushing, of the inspection division, said that there is duplication of some functions of food inspection. He said that this is a burden to the taxpayers, and it creates confusion and consternation in the minds of those being regulated and those in charge of enforcing the law. The Division of Inspection is responsible for inspecting all food stuffs at the retail, wholesale, and processing level. Dr. Rushing demonstrated some new highly scientific equipment that will allow the Department of Agriculture and Consumer Services to provide greater consumer protection in the area of weights and measures of food.

Jack Dodd, director of the dairy division, said the elimination of duplication can result in a savings of effort and money. He said duplication is burdensome to the milk farm operator or dairy plant operator and could increase the cost of production.

Van Patten said Michigan formerly had duplicative state and local inspections but put an end to duplication in 1966, after the dairy industry there got behind in a proposal to lodge all inspection services in the Department of Agriculture. He said Detroit found it could save $350,000 a year by letting the state handle all dairy inspections.

BUDDY POPPY Queen Tracie K. Miller sells Buddy Poppy, made by hospitalized veterans, to William F. Heneghen (on left). On right is Harry E. Snowdon, senior vice commander of DeBary VFW Post 8003 and chairman of the poppy campaign to be conducted Nov. 3-11 in the area for veterans relief fund. The queen is the daughter of Mr. and Mrs. Milton C. Miller and is in first grade at Enterprise School. (Howard Middleton Photo)

Education Bond Amendment Loss Will Slow University Building

By RICH OPPEL
Associated Press Writer

TALLAHASSEE, Fla. (AP)— If Florida voters don't approve the $80 million education bond amendment Tuesday, new universities at Miami and Jacksonville and a Gainesville dental school won't open on schedule, officials say.

"If this is defeated they won't be able to open in fall 1972," said Hendrix Chandler, corporate secretary of the Board of Regents.

"They're on a tight schedule as it is. The money hasn't been allocated yet," he said, adding that the Legislature may be able to pass implementing legislation at a special December session.

Chandler referred to Florida International University at Miami, the University of North Florida at Jacksonville and the University of Florida's dental school.

Florida has no dental school currently, and one UF professor wrote "the ability of Florida to improve the availability of medical and dental services to the people of the state is riding on this (election) decision."

Dr. Gladys M. Kammerer noted about $13 million of the $80 million would be available for doubling the enrollment of the UF Medical School and building the dental school.

The bond amendment is the only statewide issue on the ballot Tuesday. There is a school board election in Duval County and millage elections in five counties.

Referendum on the amendment would authorize the state to continue the 1963 higher education bond amendment through 1973.

"This is the first time," said Howard Friedman of the State Education Department, "people will be able to vote for a bond issue with no new taxes attached."

If passed, the new $80 million in bonds would be financed by the 1.5 per cent tax paid by private utilities in Florida are required to pay on their gross receipts. Revenues from the tax have financed the 1963 amendment's bonds.

The $80 million would be split up among universities, community junior colleges and vocational-technical schools.

Floyd Christian, education commissioner, said he was impressed with the wide support the bond amendment has received in Florida.

"Apathy is our worst enemy," he said.

Chandler said, "We were concerned at the beginning of this that campus disorders nationwide might have a negative effect on the vote."

But, he said, indications are that "there is a great reservoir of support for universities that goes beyond any reaction to disorders.

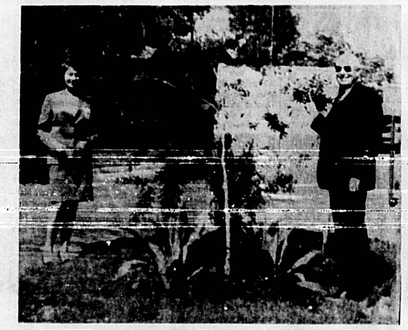

COLORFUL bottle brush trees will be on sale Saturday by the Maitland-South Seminole Chamber of Commerce 9 a.m. to 2 p.m. across from the Maitland post office. Standing with a two-year-old bottle brush tree are Mrs. Priscilla Green, executive director of the C of C and Stanley Spencer, president. (MaryannMiles Photo)

Agricultural News

Citrus Bank Open House

By Frank J. Jass
County Agricultural Agent

The USDA Research Foundation grove near Leesburg was established 10 years ago to serve as a citrus bank to collect new varieties from throughout the world and to research all new varieties. On November 19, 1969, the Foundation farm will have a dedication and open house. This will give everyone interested an opportunity to see, taste, question and otherwise obtain all the information about the new citrus hybrids. It will be possible not only to see all those that have been released but hundreds more that may not be released.

The program will begin at 10:00 a.m. with a formal meeting including persons who contributed to the Foundation and their guests. Following this will be a formal ceremony by T. T. York Jr. involving the changing of the name of the farm to A. H. Whitmore Foundation Farm, unveiling of a new sign and presentation of a renaming certificate to Mrs. Whitmore.

Then there will be a lecture on the present status of the grower acceptance and problems of the Robinson, Lee, Osceola, Page and Nova Varieties. This lecture will be illustrated with fresh fruit exhibits. The final item on the morning program will be a tour of breeding plots to illustrate advances made in the breeding of additional new citrus hybrids during the past 10 years. Following a free lunch at noon, everyone will return to the main building for a meeting and answer period regarding new hybrids and pollination, disease, fertilizer and rootstock problems encountered with the new varieties.

This certainly is an excellent opportunity to find out what's new in citrus varieties.

Long View

Working Mothers

By LOUISE LONG
Extension Home Economics Agent

A mother who has the freedom to choose whether she will work or stay at home with the family may suffer a guilty conscience. In the educated middle income group a mother often has this freedom to choose. She may have conflicting feelings between what she wants to do and what she thinks she should do.

The mother who must work for financial reasons has no choice. For example, when the father of a young family is going to school, the mother will not feel guilty. She is working for one important goal—education.

But a middle income mother who has extra time may want to use it fully. She may feel that society expects that she go out and work. If she doesn't want to leave her children during the day, she feels guilty about having such a luxury. She may also feel guilty about not using her education. If she decides to wait for her children to grow up before she works, however, her education may be obsolete.

A happy mother makes a happy family, and most mothers need to get away from the tedium and monotony of daily routine when there are young children. How a mother chooses to take time off from mothering depends on the individual. One may need only a few minutes a day with her neighbor or an afternoon a week with her bridge club. But others may need more time away, and a part-time or full-time job is what they look for.

Yardners Corner

Get Ready To Grass

By DAVID DeVOLL

If you are planning to overseed your lawn this Fall, now is the time to get ready. The most common grass used in Florida to overseed lawns is rye grass. Other grasses that can be used are Kentucky bluegrass, Highland bentgrass and fecue grass.

Overseeding should be done just as the permanent grass is becoming dormant which would be around the first to the middle of November in this area. Later planting shows establishment, but results in an increase in disease tolerance of winter grasses. So planting should be delayed to reduce disease damage and early enough to provide a dense turf by the time frost turns the other grass brown.

To overseed the lawn, first rake it and remove all debris, then mow it fairly close. The lawn may have to be raked a second time to loosen the soil so that the seed can come in contact with the soil. A light application of 6-6-6 or similar fertilizer should be applied before seeding. Rye grass should be seeded at the rate of 10-15 lbs per sq. ft. Bentgrass 1-2 lbs. bluegrass 2-3 lbs. and fescue at 3-6 lb per 1,000 sq. ft. Coverage is best if the seed is sown in two separate directions.

Water should be applied lightly for several days until the seedlings are established. The seeded area should not become dry. Rye grass should be fertilized monthly during the winter with a complete fertilizer such as 6-6-6 or 6-4-4 at the rate of 15 lb. per 1,000 sq. ft.

The winter grasses are susceptible to fungus diseases and it is quite probable that fungicide applications will be necessary. A combination of Dexon-Dyrene fungicides provide excellent control throughout the winter.

Press, Public Barred At Ted's Request

Secret Kopechne Inquest Okayed

BOSTON (AP) — The Massachusetts Supreme Judicial Court has ruled that an inquest into the death of Mary Jo Kopechne must be held in secret, as requested by Sen. Edward M. Kennedy.

But in their decision Thursday the five justices declined to disqualify Judge James A. Boyle of the Edgartown District Court from presiding at the inquiry.

The ruling left Boyle free to set a new date for the inquest—originally scheduled to begin Sept. 3—and he told newsmen he would do so after studying the Supreme Court ruling.

In addition to throwing out Kennedy's contention that Boyle should not preside, the justices rejected arguments by attorneys for the senator that the state inquest law is unconstitutional.

They upheld Boyle's directive that while lawyers for witnesses could be present while their clients were testifying, they could not crossexamine witnesses—a privilege Kennedy counsel had demanded.

The justices said the transcript of the secret inquest proceedings would be made public only if the inquest established that no criminal proceedings were called for, or after any chance of criminal prosecution had ended.

Sen. Kennedy said in reply to a newsman's question after the Supreme Court ruling was handed down:

"It is my understanding the record will be made available to the public and I am pleased that it will."

He said he hoped the inquest would be held quickly "so I can get on with representing the people of Massachusetts."

The purpose of the inquest is to determine the legal cause of Miss Kopechne's death. Her body was found in the senator's car, submerged in a tidal pond on Chappaquiddick Island, on July 19. A medical examiner ruled that she drowned.

Dist. Atty. Edmund Dinis, who ordered the inquiry, said he had no comment on the court ruling.

In its decision the court said it recognized the contention of Kennedy's lawyers that Miss Kopechne's death and resultant proceedings had led to worldwide publicity.

"The difficulties presented," the court commented, "are not lessened by the circumstance that the petitioner Kennedy's own resort to television may itself have increased public interest in the events of July 18, 1969, and the public demand for a more complete investigation and explanation of those events."

Explaining its decision to bar press and public, the Supreme Court said:

"If the proceedings are public, the activities of the news media may be such as to make it difficult if not impossible for a long time to insure to a defendant a fair trial in any criminal proceedings which may follow the inquest."

Kennedy drove his car off the side of a narrow, railless bridge on Chappaquiddick Island, off Edgartown on Martha's Vineyard. He escaped, but the body of Miss Kopechne, 28, a former secretary for Kennedy's late brother Robert, was found in the car the next morning.

Kennedy appeared at the Edgartown police station some 10 hours after he said the accident occurred to make a report on it.

A week later he went into Edgartown District Court, before the same Judge Boyle and pleaded guilty to a charge of leaving the scene of an accident without making himself known.

He was given a two months jail sentence, suspended on probation for a year.

Dinis' request that Miss Kopechne' body be exhumed for autopsy, which Dinis says is needed for the inquest, is under consideration in a Wilkes-Barre, Pa., court.

A Day In Life Of A Scientist

By RALPH DIGHTON

PASADENA, Calif. (AP) — How does a scientist celebrate winning a $72,800 Nobel Prize?

If he's Murray Gell-Mann, he goes to an office party.

Gell-Mann, 40, and greying, won the 1969 Nobel Prize in physics Thursday for his work in classifying elementary particles, of which there are more than 100 in the nucleus of an atom.

Anyone expert in such an abstruse business might be expected to say "harrumph," don a white coat and duck back into his laboratory.

Not Gell-Mann, a dapper professor of physics at California Institute of Technology.

He started the day by failing to be grumpy when awakened at 3:30 a.m. with news that he had been chosen for the award by the Royal Swedish Academy of Science.

Then he went to a news conference, where he graciously tried to explain to a largely nonscientific audience just what elementary particles are: the building blocks of matter—in size about a hundred millionth of a millionth of an inch."

He excused himself early, saying he didn't want to upstage Dr. Harold Brown, who was at most simultaneously being inaugurated as the president of Cal-Tech.

Then Gell-Mann sat through a speech loaded inauguration day luncheon with his wife Margaret.

Finally, almost an hour late, he showed up at a congratulatory party arranged by fellow researchers, graduate students and secretaries in a plush conference room of a new $3 million physics laboratory.

Champagne bottles began to pop. Soon there was six marks on the ceiling, left by corks from bottles of a 1959 French brut.

As the final "pop" sounded, someone cried: "There goes a quark." There was no need in that gathering to explain that quark is Gell-Mann's name for an elementary particle that he says ought to exist but which no one has yet detected.

Great fun was had by all but the party ended shortly, with Gell-Mann departing for a television interview.

The day closed with Gell-Man heading homeward to share with his wife, their daughter Lisa, 13, and son Nicholas, 6, the honors of what he called "the most splendid day of my life."

Safety Program Presented

Newly organized Explorer Post 341 of Casselberry is sponsoring a traffic safety program at 7 p.m., Tuesday, at the Casselberry Community Methodist Church. The speaker will be a safety specialist from the Florida Highway Patrol, who will bring with him a film.

All students, parents, and Scouts are especially invited together with all interested persons. A question and answer session will follow.

Explorer Adviser for the post is Charles Howlett. To be eligible, boys must be 14 and and in the ninth grade up to 18. The group is planning many interesting projects and trips for the months ahead and in addition once a month the explorers share their scouting skills with other Boy Scouts in Troop 341.

NEW FACULTY members at the Forest Lake Church grade school include Mrs. Ann Wyatt, 3rd and 4th grade and Mrs. Hilda Fowler, 6th grade. (Maryann Miles Photo)

Legal Notice

SEMINOLE COUNTY BOARD OF ADJUSTMENT
Notice of Public Hearing

Notice is hereby given that the Board of Adjustment will conduct a public hearing to consider approving a side street setback variance on the following described property: Lot 4, Magnolia Hill.

This public hearing will be held in the County Commission Chambers of the Court House, Sanford, Florida, on November 17, 1969, at 7:30 P. M. or as soon thereafter as possible.

Seminole County Board of Adjustment
By: William C. Halback, Chairman

Publish Oct. 31, 1969
DEW-107

SEMINOLE COUNTY BOARD OF ADJUSTMENT
Notice of Public Hearing

Notice is hereby given that the Board of Adjustment will conduct a public hearing to consider approving a side street setback variance on the following described property: Lot 23, Blk 5, Druid Hills Park.

This public hearing will be held in the County Commission Chambers of the Court House, Sanford, Florida, on November 17, 1969, at 7:30 P. M. or as soon thereafter as possible.

Seminole County Board of Adjustment
By: William C. Halback, Chairman

Publish Oct. 31, 1969
DEW-108

SEMINOLE COUNTY BOARD OF ADJUSTMENT
Notice of Public Hearing

Notice is hereby given that the Board of Adjustment will conduct a public hearing to consider approving a proposed special exception in a RC-1 Country Homes District for permission to keep two horses on the following described property: Lots A, B, C, D, J, K, L, M, Block 41, Crystal Lake Shores Amended Plat.

This public hearing will be held in the County Commission Chambers of the Court House, Sanford, Florida, on November 17, 1969, at 7:30 P. M. or as soon thereafter as possible.

Seminole County Board of Adjustment
By: William C. Halback, Chairman

Publish Oct. 31, 1969
DEW-109

SEMINOLE COUNTY BOARD OF ADJUSTMENT
Notice of Public Hearing

Notice is hereby given that the Board of Adjustment will conduct a public hearing to consider approving a proposed special exception in a R-1 Single Family Residential Zone for permission to build boat deck and boat shelter (shelter 24' from line—dock 10' from line) on the following described property: E 12.5 ft. of Lot 14 and W 22.5 ft. of Lot 31, Prairie Lake Heights Subdivision.

This public hearing will be held in the County Commission Chambers of the Court House, Sanford, Florida, on November 17, 1969, at 7:30 P. M. or as soon thereafter as possible.

Seminole County Board of Adjustment
By: William C. Halback, Chairman

Publish Oct. 31, 1969
DEW-110

Legal Notice

NOTICE OF BIDS

The Housing Authority of the City of Sanford, Florida will receive sealed bids until 2:00 o'clock P.M. November 18, 1969 at their office, Administration Building, Castle Brewer Court, Sanford, Florida, for furnishing ten oil-fired space heaters, with minimum output capacities of 18,000 to 33,000 BTU per hour, with draft regulator. Heaters to be delivered to the Authority within 20 days.

Bid price should not include any taxes, as the Authority is exempt from both Federal Excise and State Sales Taxes.

Further information may be obtained by contacting the Executive Director at the Main office of the Authority.

Gordon L. Bradley
Executive Director
The Housing Authority of the City of Sanford, Florida

Publish Oct. 31, 1969
DEW-113

SEMINOLE COUNTY BOARD OF ADJUSTMENT
Notice of Public Hearing

Notice is hereby given that the Board of Adjustment will conduct a public hearing to consider approving a proposed special exception in a RC-1 Country Homes District for permission to keep two horses on the following described property: Lots A, B, C, D, J, K, L, M, Block 41, Crystal Lake Shores Amended Plat.

This public hearing will be held in the County Commission Chambers of the Court House, Sanford, Florida, on November 17, 1969, at 7:30 P. M. or as soon thereafter as possible.

Seminole County Board of Adjustment
By: William C. Halback, Chairman

Publish Oct. 31, 1969
DEW-114

SEMINOLE COUNTY BOARD OF ADJUSTMENT
Notice of Public Hearing

Notice is hereby given that the Board of Adjustment will conduct a public hearing to consider approving a side street setback variance on the following described property: Lot 13, Blk 5, Druid Hills Park.

This public hearing will be held in the County Commission Chambers of the Court House, Sanford, Florida, on November 17, 1969, at 7:30 P. M. or as soon thereafter as possible.

Seminole County Board of Adjustment
By: William C. Halback, Chairman

Publish Oct. 31, 1969
DEW-115

NOTICE OF SALE

Notice is hereby given that pursuant to final judgment rendered on the 24th day of October, 1969, in that certain cause pending in the Circuit Court, in and for Seminole County, Florida, wherein FIRST FEDERAL SAVINGS AND LOAN ASSOCIATION OF SEMINOLE COUNTY, a corporation, is Plaintiff, and WILLIAM H. McGINNIS and wife, ATLANTA MAE McGINNIS, are defendants, Case No. 69-452, I, ARTHUR H. BECKWITH, JR., Clerk of the aforesaid Circuit Court, will at 11:00 A. M. on FRIDAY, NOVEMBER 14, 1969, offer for sale and sell to the highest and best bidder for cash at the front door of the Courthouse of Seminole County, Florida, in Sanford, Florida, the following described property, situated and being in Seminole County, Florida, to-wit:

Lot 1, Block 5, PEARL LAKE HEIGHTS, Seminole County, Florida, according to plat thereof as recorded in Plat Book 4, Page 33, of the Public Records of Seminole County, Florida.

Said sale will be made pursuant to and in order to satisfy the terms of said final judgment.

(CIRCUIT COURT SEAL)
Arthur H. Beckwith, Jr.
Clerk of the Circuit Court
By: Martha T. Vihlen
Deputy Clerk

Edwin Schlueter
SHINHOLSER AND LOGAN
P. O. Box 1218
Sanford, Florida 32771
Attorney for Plaintiff
Publish Oct. 31, 1969
DEW-112

DUFFING WITH DON

By: Don Farrens

Winter Park Pines:

Well we finally reached lifelong ambition . . . we broke 70 for the first time. But before you call us a liar or lower our handicap we must hasten to add that it was a 6 over par 69 on the executive type layout of the Winter Pines Club in Winter Park. The idea here is to have a course that a busy executive or just a plain working man can get in a quick 18 or an even speedier nine, and still feel like he has played a testing golf course.

Well we are here to tell you that this course may be mini, but it ain't easy. Several of the par threes (there are nine of them) are over 210 yards in length. The longest par four is 373 yards with the total length being 4,721 for 18 holes.

We sort of like the idea .My foursome did not tee off until 4:45 one Friday afternoon and at 6:30 we were totaling the cards in the clubhouse. The fairways and greens are hybrid bermuda with good turf being one of the main assets of the course. The number 18 hole is a real challenge as you must drive through a 20 yard chute or over the cypress trees that form an almost solid barrier across the fairway except for this small opening. We had to sink a long putt on the true putting greens to salvage our par and to tell the truth that under 70 score looks good no matter what the length of the course.

One word of warning, if you want to try this little tester be sure to turn at the Aloma elementary school on 436, or you will do as we did and spend almost as much time looking for the place as you do in playing.

★ ★ ★ ★

Mid-Florida:

Big news around Mid-Florida is the change in the pro shop. Herb Smith is moving to Dubsdread to replace Dave Ragan who is going back on the tour full time. Al Kelly the sweet swinging teaching pro who has been Herb's assistant for the better part of this last year will move into the head spot. We wish them both the best of luck.

In the ladies play this week Delores Dawes was the winner in the low gross division with a 95. The first flight low net winner was Shirley Sterling with a net 76. Low gross in second flight went to Carol Lamb and Jean Wellman took top honors in the low net event in this division.

This week's hole in one was a five iron by Carol Lamb that she holed out for a birdie on the 16 hole.

★ ★ ★ ★

Mayfair:

Wilk Bowman had the shot of the week as he holed out a 9 iron shot on the 350 yard par four fifteenth for an eagle deuce.

Fifteen of the Mayfair Girls took a short ride to the beautiful Tomoka Oaks CC for an invitational bout between this club and Palatka, Deland and Daytona Beach.

Coming out on top as the best was Lib Robertson of Mayfair with a natural 83. Marge Bots was A flight gross winner. Karla Paige took first place in her bracket in the net score contest, with Miriam White right behind. Mary Whelchel and Mary Ann Burnham tied for the feature contest of low putts. Lorrain Miller proved she would rather be lucky than good as she took home the golf umbrella door prize for the day.

★ ★ ★ ★

Rolling Hills:

Gary Strong is the 1969 ladies club championship winner of the Rolling Hills club. Her medal play score of 341 was 3 strokes better than runnerup June Dressell. In the low net bracket Mel Heferman and Virginia Stockman tied with identical scores of 312 for their adjusted total.

In the weekly event a criers tourney was the format. Cary did no crying as she toured the course in a gross total of 79 to win this event. Marty Tinsley and Kay Goudey tied for low net with an adjusted score of 69.

We had the pleasure of joining the monthly breakfast mixer of the Rolling Hills Men's association this past week. Even though the rain was on the horizon a goodly number of hardy souls showed up for this highly successful event.

We had the pleasure of teeing it up with Lou Munger, Bill Bowers and George Cardicia. We didn't hit the money bracket but we sure had a good time.

In at plus 27 for the first place prize was Ron Masten, C. D. Hutchinson, John Sefton and Travis Messer. C. D. took first place in the low individual with a plus eleven beating out his playing partner Ron Masten by one stroke even though Ron was only one over par and is onl yan eight handicapper.

The second place team could only put together the same total as Ron did, but that was a winner and Virgil Johnson, Pete Howard, Jack Gaipa and Lloyd Worden were only too happy to take the prizes.

Al Clements had the shot of the week as he hit the number 14 green a 400 yard par five with a drive and 4 iron and then completed his eagle with a fine putt of 18 feet.

BASKETBALL RESULTS

NBA

Thursday's Results
Milwaukee 102, Detroit 81
New York 123, San Diego 10
Phoenix 106, Cincinnati 104

Today's Games
Chicago vs. Baltimore at Boston
San Diego at Boston
Cincinnati at Seattle
Milwaukee at Philadelphia

Saturday's Games
Atlanta at Baltimore
San Diego at Detroit
Milwaukee at New York
Boston at Philadelphia
Cincinnati vs. San Francisco at Oakland

Sunday's Games
Cincinnati at Los Angeles
Seattle at Atlanta

ABA

Thursday's Results
Los Angeles 17, New Orleans 116, overtime
Indiana 123, Washington 121, overtime

Today's Games
Kentucky at New York
Carolina at Pittsburgh
Los Angeles at Dallas
Washington at Denver

Saturday's Games
Carolina at Indiana
New York at Kentucky
Los Angeles at Denver
Washington at Dallas
New Orleans at Miami

Sunday's Games
Carolina at Kentucky
New York at Miami

Seminoles Hope To 'Spook' Jesuit

SANFORD JUNIOR HIGH BRAVES will hold their annual Peanut Bowl Saturday night in a tilt with South Seminole Junior High. A queen will be be crowned during halftime festivities. The members of the team are (l. to r.) front row, Joe Parker, Bennie Montgomery, Ricky Voltoline, Melvin Warren, Bennie Butler, Brent Carli, James Driver, Dickie Deas, Walt Morgan, David Russ, Fred Dunn and Jay Payne. Second row, Scott Smith, Mark Carli, Billy Jiminez, Bill Bordeaux, Frank Sloan, Brent Raborn, Alan Myers, Danny Cook, Alan Singletary, Clint Holt and Terry Rawls.

Tampa Wants Upset

By: GIL LUCK

It's Homecoming for Seminole High School and the highlight of the festivities takes place tonight at Sanford Memorial Stadium where the Seminoles clash with the Jesuit Tigers of Tampa. Kickoff will be 8 p.m. and about 3,000 fans are expected to be on hand.

Jesuit captured the Florida Class A Championship last season by beating Kathleen of Lakeland 39-25 in the finals. The Tigers posted a stunning 12-1-0 record. But, only one full-fledged player is back to join the '69 edition of the Tigers.

Jesuit won their first two games this season but then disaster took a liking to the defending state champs. Their first string and back-up quarterbacks received broken bones, putting them out-of-action for the season. Several other key players have been injured and right now the Tigers find themselves trying to snap out of a four-game losing string. They're on the prowl as they head for the Seminole reservation—wounded but determined to pull an upset that would ruin any chancee Sanford has of replacing Jesuit as State Title-holders. At present, Seminole is second to undefeated Leesburg in the Class A District Five standings. The Yellow Jacks will play host to Seminole Nov. 21 in what shapes up as a crucial game for both teams, as long as they both continue to win until their big football date rolls around.

Seminole is having a banner year. They stand 4-1-0. Records of the two teams tend to give the sports writer the inclination that the Tribe should enter the Tiger end zone with amazing rapidity—Coach Perrin turning his power on and off as though he were pulling a switch. BUT, Jesuit is like a mystery team. Because of injuries, personnel changes have been made to find the right combination that will make Jesuit click. The question is ??? Will the Tigers JELL tonight? It's one of those games in which the Seminoles will either roll big or get "clawed" in the worst way—there seems to be no in-between. A lot depends on the mental attitude of Seminole. They've shown in just five games—that those who thought this was going to be merely a rebuilding year, after losing their entire 1968 backfield plus most of the offensive and defensive linemen, are vastly mistaken. The Seminoles have come-of-age, under Coach Perrin and his talented staff, in lightning manner. The second half of the season will tell the story as to how fast the Seminoles have matured.

Tommy Barks will get the starting nod at quarterback again and will probably follow the winning formula of the past two games: A sustained ground assault with just a light mixture of passes. Barks put the ball in the air the first four plays of the game last week against Seabreeze but passed on only five other occasions all night. Ronnie Howell, sophomore fullback, has more than filled the shoes of Bill Bracken, who led the Seminoles in rushing in each of the past three seasons. Howell is just 48 yards shy of Bracken's best year in '68. He's the workhorse of the backfield and earns the tag—"Mr. Dependable." He can grind out the needed short yardage and churn up the big gainer. He'll be joined in the backfield by Tommy Whigham and Rick Gilmore. Tim Perrin will see lot of action. Howell, Whigham, Gilmore and Perrin are all averaging over five yards per carry.

The Seminole offense has piled up 22 touchdowns and shapes up as quite a task for any defense to stop. The Seminole defense has given up fewer points in each of the last three games (26-16-12-8). If this trend continues—it adds up to only one thing: A SEMINOLE VICTORY.

In the final National League playoff game between the Atlanta Braves and New York Mets, Tommy Agee and Wayne Garrett of the Mets hit home runs on first pitches. Met Ken Boswell hit his homer on a 2-2 pitch.

Two Late TDs Stop Crooms 11

By BOB THOMAS
Herald Sports Staff

The Lincoln High Terriers of Gainesville struck for three touchdowns in the final period and upsetted Crooms' Panthers by a score of 22-6 Thursday night.

For three quarters, the boys from Sutherland completely outplayed the mighty Terriers, but blew it all in the final stanza. Coach Jess Heard's Rangers did not make one first down in the first half.

The first half was strictly a defensive struggle. However, the Panthers got some good breaks, but could not capitalize. Veteran end Clyde Stevens was open twice, but could not get to the ball.

The Panthers drew first blood as they received the second half kick off and went 59 yards in eleven plays to go ahead. From that point on, the Gainesville Terriers seemed to gain momentum. They rolled up consecutive first downs moving the ball to Crooms' 18 yard stripe. Norm Bates, the Terriers' big fullback rambled for eight; and on the next play quarterback Howie Scott hit his halfback with a 10 yard pass and he carried to the 12 yard line where a Panther put a vicious tackle on him and he coughed up the ball. Crooms recovered. Moments later, Lincoln recovered a Panther fumble on the boys from Pantherland 10 yard line. It took the Terriers just three plays to get on the scoreboard. Scott capped the drive by passing to Hal Robinson for the TD. Scott passed to Johnson for the conversion to put his team ahead 8-6.

The fading Panthers could not muster a drive. Johnnie Holt, Crooms' punter could not get off his punt and had to run. He was short of the first down. The Terriers took over on the Panthers 21 yard line. On the first play, Dale Lovett drilled for twelve yards and a first down. He then bolted nine yards for the tally. Lovett ran the two point conversion to put Lincoln ahead by 16-6.

Second string quarterback, Willie Miller brought a little life back into the Panthers as he faded back to pass, but the hard charging Gainesville defense pressed him out of the pocket. He ran for 17 yards and a first down, but that was the end for Crooms as the fired-up Terriers held.

In the waning seconds of the contest, Scott scored on an eleven yard vanter, and passed to Lovett for the PAT to make the score 22-6.

Seminole Hits Baby 'Crabs'

By ROBERT SMITH
Herald Sports Staff

DAYONA BEACH — Seminole High's junior varsity 11 rolled to its second consecutive victory yesterday afternoon, defeating Daytona Beach Seabreeze JVs 14-7. It was a game marred by penalties and absences.

Seabreeze initiated the scoring on an option play run from the five in the closing seconds of the first quarter. Both teams were unable to move the pigskin until, with 11 seconds remaining in the third quarter, quarterback Keith Harris hit Aaron Johnson on a 40 yard bomb. Then one of the most unusual happenings occurred. Johnson was so happy about his TD catch that he threw the ball down as he trotted through the end zone, violating a newly formed rule. Head coach Darvin Boothe, unfamiliar with the new high school ruling, came on to the field and was immediately assessed 15 yards for unsportsmanlike conduct. One the ensuing kickoff, the Baby Seminoles, already penalized 30 yards, were given a five yard walk-off for delay of the game. Thus, they had gotten 35 yards in penalties in less than 10 seconds, and found themselves kicking off from the five yard line. Kicker Nick Brady ruined any hopes for an easy Seabreeze touchdown by booming a kick 65 yards in the air.

SANFORD HERALD
SPORTS
Sets the Seminole Co. Pace

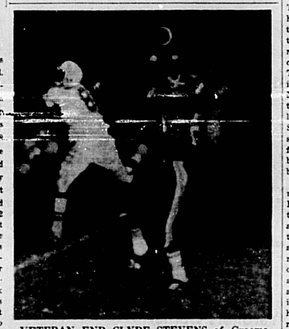

VETERAN END CLYDE STEVENS of Crooms High jumps desperately, but to no avail, as the Gainesville Lincoln quarterback completes another pass. Gainesville won the game 22-6.

Chapman Leads Keglers

Doris Chapman's 174-460 led the Bonnevilles to a clean sweep over the Wildcats in the position round of the Hemphill Pontiac-Buick bowling league.

Clois Owens bowled high game and series this week when she chalked in a 188-539 to lite the fire for the Firebirds as they also scored four wins from the Skylarks.

Elaine Marston and Myrna Van Duyne led the Rivieras to three wins in their match with the Opei Kadettes.

Emily Griffith's 180-508 was high for the Electras and Shirley Simas for the G.T.O.'s as they split the points 2-2.

Liz Roche spared the 2-7 and the 3-10 fell twice for both Clois Owens and Rena Perry.

Turkeys were scored by Shirley Simas and Myrna Van Duyne.

Ann Barineau, Doris Chapman, Emily Griffith, Clois Owens, and Myrna Van Duyne will compete in the Bowler of the Week roll off this Saturday.

FIGHT RESULTS

By THE ASSOCIATED PRESS

TOKYO—Pedro Adique, 142, Philippines, knocked out Koichi Wajima, 145, Japan, 1.

TAMPA, Fla.—Florentino Fernandez, 165, Miami, Fla., knocked out Lou Howard, 173, Tampa, 4.

The New York Yankees ended their American League season with four straight victories but finished fifth in the Eastern Division with an 80-81 record. Their final home game was rained out.

SPEED-DOMESTIC-IMPORTS
HOURS
Mon. thru Sat. 8-6 Sun. 8-6
Custom
MIXON AUTO PARTS
222 MAGNOLIA AVE. SANFORD 322-0808

Kick Off!
Football on WTRR!
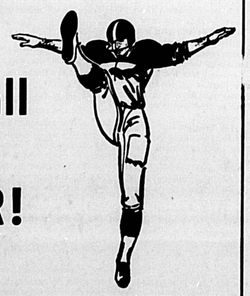
GATOR FOOTBALL PREVIEW . . . FRIDAYS AT 6:15 P.M.
(WITH RAY GRAVES, COACH)
FLORIDA GATORS vs. AUBURN
SATURDAY 2:15 P.M.
DIAL "14" . . . SPORTY 140 RADIO . . .
WTRR SANFORD

Hunters Get Ready!!

Hunting season 1969 will be greeted with a cool snap in the air when deer hunters take to the woods and fields Saturday morning, the opening day of hunting season.

Reports have it, that deer have been reported feeding in outlying areas in the east side of the county.

Hunters should take note that posted signs should be obeyed at all times and all hunters should respect the land owner's property.

Don't get into trouble. Make sure the deer you shoot at has horns or you might say antlers at least 5 inches long, and if he has only one antler 5 inches long he is illegal to shoot.

Remember that you have to have a valid hunting license, from age 15 years to age 65 years.

Pictured left to right are Willie Brown, Charles Vance, Ralph Morris, and Gary Brown shown with a big eight point buck deer.

Powerful Ocoee Favored

Lions Put It On The Line

By DOUG ARIE
Herald Sports Staff

OVIEDO—The Oviedo Lions will host the Ocoee Cardinals tonight at the John Courier Field in Oviedo. Gametime is scheduled for an 8 p.m. kick-off. The Cardinals hold a 6-0 record, while the Lions stand with a 1-5 record. The Lions, during the last week of practice, have been readying their offensive attack to get it in working order. Hear coach Herman Lofton reported to The Herald that the defensive line of Oviedo has been doing a real fine job in the last three contests. Lofton went on to say that if the Lions can get their offense to work, that Oviedo would give the Cardinals a hard battle tonight.

The Cardinals, being undefeated, will be hitting the Lions with a lot of ground action in tonight's contest. Ocoee will have one big advantage for them tonight. The Cardinals have plenty of depth in their squad, while Oviedo will be playing the entire contest with their best 11. This factor has been a big handicap for the Lions throughout the year.

Malcolm Lavender, an end for the Lions, will be the only player that has played against the Cardinals. For the rest of the team, it will be the first time they have met the Ocoee squad.

The Lions' offense has really taken the beating. The Lions' offense has been rearranged considerably throughout the year. This has hurt the Lions tremendously as they have not been able to set the offense to any type of accurate timing. Actually, it has been as if each time the Lions go out on the school, the offense has been in its first game. Lofton feels that the offense that Oviedo now holds will be the "best yet." He went on to say that the Lions' offensive [illegible] be the key to tonight's contest. The lineup for the Lions tonight will be as follows:

David Jackson—Center
Charles Knight—Guard
Otis Cone—Guard
Robert Davis—Tackle
Larry Mims—Tackle
Malcolm Lavender—End
Joe Miller—End
Bobby Guido—Flanker
Jone Brooks—Fullback
Bruce Cornelius—Running Back
Dwayne Boston—Quarterback

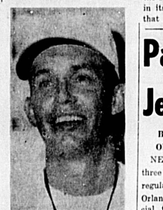

HERMAN LOFTON

PANELING • PANELING
English Oak Paneling . . $2.49
Gingerwood Paneling . . . $2.88
Dogwood Paneling $2.98
Real Birch Paneling . . . $3.95
Real Oak Paneling $3.95
Brazilia Paneling $4.95
Real Pecan Paneling . . . $7.95
FORMICA & MICARTA
Many Patterns & Sizes 17/SF
PLYWOOD
3/8x4x8 Ext. Utility . . . $2.69
1/2x4x8 Ext. Utility . . . $3.49
5/8x4x8 Ext. Utility . . . $4.25
1/4x4x8 G1S Int. $2.98
1/2x4x8 G1S Ext. $3.30
3/8x4x8 G1S Ext. $4.35
1/2x4x8 G1S Ext. $5.85
3/4x4x8 G1S Int. $6.89
3/4x4x8 G1S Ext. $7.75
BEN'S PLYWOOD
Phone 647-0179
1235 W. Fairbanks, off Edgewater across from A & P, ORLANDO. Hrs. 8 to 5:30, 6 days a week.

PIT NEWS

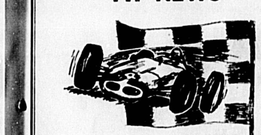

By CARL VANZURA

Well fans, it looks like Ford just can't be beat this year on the NASCAR ovals as LeRoy Yarbrough won his seventh major speedway race Sunday at Rockingham, North Carolina. It looked like the new Dodge Daytona might score its first major victory behind the driving of Charlie Glotzbach and Bobby Isaacs, but they fell by the wayside with broken engines. David Pearson won enough points for his second place finish to win the points championship for Grand National cars.

• • •

NHRA had their World Finals this week in Dallas, Texas. We haven't got word yet on how our Central Florida group did, but we'll let you know as soon as we hear.

• • •

The Fall Festival of Speed is on tap this Saturday night at the Central Florida Dragway with blast-off set for 8:30 p.m. Fuel Coupes will be racing for the first time in this area as Jim "Fireball" Shores and Pete Hill, both of Los Angeles, meet in a heads up 180 mph battle. Also, Supercharged Gassers George Montgomery and Big John Mazmanin will be there. Marvin Swartz, in his AA/Fuel Dragster will lead the 200 mph missles in combat while Richard Hinchen runs his Trick Truck, the Chevy Rebellion, in an attempt to hold his wheel-standing record at Central Florida Dragway.

It is rumored that a few surprises will greet the competitors after they complete their run and start the return to the starting area.

• • •

It is reported five new factory Plymouths are being readied for the 1970 NASCAR Grand National Series. No teams or drivers have been announced as of yet.

Memorial Stadium Site

Peanut Bowl Classic Set

Sanford Favored In Jr. High Tilt

By GARY TAYLOR
Herald Sports Writer

The battling Braves of Sanford Junior High will swing into action tomorrow night as they stage their annual Peanut Bowl. The Braves will be playing host to their county rivals, the South Seminole Junior High Hurricanes.

Pre-game and halftime shows will feature the Sanford High band, and a Peanut Bowl queen will be crowned during the halftime show.

The Braves, undefeated in four starts, will be looking for win number three, as they have tied two contests. It will be the second encounter with the Hurricanes, as they bounced them 19-0 in the opening tilt of the season.

The Braves' record was blemished by an 8-8 tie with Oviedo Junior High, and by a scoreless tie with the Ocoee High Baby Cardinals. The Braves other win came as they thrashed the young Milwee Spartans.

The Braves go into tonight's contest behind ace quarterback Mark Carli. Carli has proven effective all season as he has led the team. Billy Jiminez has consistently picked up yardage for the Braves as he runs with the ball, as well as catching Carli passes.

Another big player for the Braves has been Brent Raborn. Raborn not only plays well at his offensive end position, but he, along with Carli, plays a fine defensive contest. Raborn and Carli are both pass interception threats.

The Braves will be taking on an injury-plagued team. The Hurricanes are down, but that really doesn't count in tonight's game. Whenever these two teams clash, and especially in the Peanut Bowl, both teams put up quite a battle. The spirit of both teams is high, and the action is fast.

The Braves, led by coach Mike Roberts, will be looking to strike fast and hard tomorrow night, in an attempt to remain undefeated, and to clinch another Peanut Bowl victory for Sanford Junior High.

STANDINGS

KEGLERS LEAGUE

	W	L
B & W Market	26	16
Team No. 6	23	13
King Pins	22	14
Sanford Atlantis National Bank	14	22
Clowns	14	22
Tap A Keg A Day	9	27

HIGH GAMES AND SERIES
201/562—Don Gorman
214/541—Richard Williams
197/538—Lewis Norton
191/532—Bud Corbett
192/528—Ron Russi
201/507—Fred Gibbs

HARCAR ALUMINUM MIXED LEAGUE

	W	L
IDWTHT	27	13
We Four	24	16
Left Overs	21	19
Surfers	20	20
Cookie's Crumbs	14	26
Three Ones	13	27

HIGH GAMES AND SERIES
182/516—Doug Wall
189/492—Jesse Cook
176/465—Buddy Boyles
171/461—Bob Barbour
177/457—Bob Shull
178/447—Dan Miller
169/442—Shirley Barbour
157/437—Janet Wolter
147/424—Lamar Downer
149/417—Dee Cashe

HI NOONERS LEAGUE

	W	L
Balmer Motors	25	11
Jack Prosser Ford	24	12
Joe's Laundry	23	13
Stenstrom Realty	20.5	16.5
Lake Mary Amoco	14.5	21.5
Shoemaker Const. Co	14	14
Judah's Amer. Ser.	13	23
Franks Barber Shop	11	25

HIGH GAMES AND SERIES
175/484—Lynn Cleland
168/464—Margaret Price
158/462—Faye Roberts
206/461—Mildred Nicholas
167/460—Lillian Balmer
156/448—Darkis Owens
157/440—Kay Sassman
167/438—Wanda Copeland

'Canes Want Upset

LONGWOOD — Tomorrow evening at Sanford Memorial Stadium, the faltering South Seminole Junior High Hurricanes, will be hosted by the powerful, undefeated Sanford Junior High Braves, in the annual Peanut Bowl clash. This contest pits the two largest junior highs in the county against each other, with kickoff at 7:30 p.m.

The Sanford Braves have rolled over opponent after opponent, compiling a, thus far this season, undefeated record. They played SSJHS in both teams opening match, when the tribe wiped out the hapless Hurricanes 19-0. They looked strong on offense and defense, and for their first tilt, did an outstanding job. The Canes, on the other hand, have fallen to a 1-3 record so far. Their only victory coming with a score of 18-0 over Mary Help of Christians School of Tampa, three weeks ago.

Besides the power that the Sanford-based team is known to have, the Hurricanes are plagued by injuries. Starting quarterback, Matt Leslie, broke his arm and is out for the season. The Canes top fullback, Duane Pittman bruised his leg, and has been out of action for two weeks. To add to the South Seminole headache, first-string offensive right guard, John Giovanetti, received six stiches in his heel, and is out for the remainder of the gridiron season. Two other top-flight players, right halfback Curtis Merit and Dan Michew, have substained an infected leg and a broken arm, respectively. With all this as a millstone around his neck, head coach Jim Clark will be starting six eighth graders to fill the vacancies of his injured young stars. It seems as though trouble looms for SSJHS.

The Cane head mentor Clark commented, "Sanford has one of their finest teams; we hope to give a good fight to stay in the ball game, but injuries will definitely hurt us." As the crippled Canes, and hopes for a really big upset, the powerful Brave squad hopes to continue in their winning ways. Indications support the latter over the former.

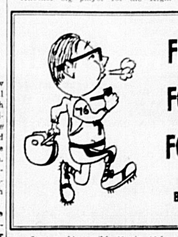

FEARLESS FOOTBALL FORECAST

By Bill Scott

Last week's terrible 28 win, 16 loss and two tie record will surely improve and with that goal in mind we will forget the "Ole Forecaster's" .636 percentage and remind all you fans about the large number of upsets.

Now that excuses for poor judgment have been made, let's proceed with this week's picks.

South

Auburn over Florida by 24 to 21 score; Alabama over Mississippi State by seven points; Georgia over Tennessee by three points; Georgia Tech over Duke by 13 points; West Virginia over Kentucky by ten points; Mississippi by upset LSU by six points; Clemson over Maryland by two points; South Carolina over FSU by three points; Citadel over Richmond by six points; Davidson over VMI by 20 points; Memphis State over Tulsa by seven points; Houston over Miami by ten points; Virginia over North Carolina by 13 points; Vanderbilt over Tulane by three points; VPI over William and Mary by three.

East

Air Force over Army by seven points; Penn State over Boston by six points; Boston U. over Connecticut by nine points; Princeton over Brown by 13 points; Lehigh over Colgate by three points; Cornell over Columbia by ten points; Darthmouth over Yale by two points; Rutgers over Delaware by one point; Penn over Harvard by seven points; Notre Dame over Navy by 20 points; Syracuse over Pittsburgh by six points.

Midwest

Purdue over Illinois by ten points; Michigan State over Indiana by ten points; Iowa over Minnesota by one point; Oklahoma over Iowa State by three; Kansas over Oklahoma State by 12 points; Missouri over Kansas State by three points; Colorado over Nebraska by seven points; Ohio State over Northwestern by 30 points.

Southwest

Arkansas over Texas A&M by 13 points; Baylor over TCU by six points; Rice over Texas Tech by three points; Texas over SMU by 13 points; Utah State over Utah by one point; Wyoming over Arizona State by six points.

Far West

Southern California over California by ten points; Oregon over Idaho by ten points; Stanford over Oregon State by 13 points; UCLA over Washington by 20 points.

Pills Roll Up 15th

MEN'S WINTER SOFTBALL LEAGUE

Gordon Pills 14
Park and Shop 7

For Gordon Pills, Cook, Dandridge, and Helms all went three for four, Helman had a home run. For Park and Shop, C. Garner was three for four, D. Wall was two for three, Brannar two for four and Brewer had a triple. Winning pitcher, Helms, loser Gastl.

Sears forfeited their game to Seminole Heavy Equipment when they were unable to field a team.

STANDINGS

	W	L
Gordon Pills	12	1
Seminole Heavy Equipment	12	1
Sears	2	12
Park and Shop	1	13

Panthers Journey To Jersey For Big Bout

By JOTTIE PALMER
ORLANDO PANTHERS

NEWARK, N.J.—With only three games remaining on their regular season schedule, the Orlando Panthers face a crucial test this Saturday night when they invade Newark, N.J., to take on the Jersey Jays. Gametime is 7 p.m. in School Stadium.

Foes they face all year. Both have beaten the Panthers on their home fields.

Switching the games from Sunday afternoons to Saturday nights, Orlando must face the Central Division leader, the Ohio Valley Ironmen, on Saturday, Nov. 8, and then host the Norfolk Neptunes on Saturday, Nov. 15.

Orlando, with a 7-2 record, now leads the Atlantic Division by one game over Norfolk, and two over Jersey. So, Jersey wants this one to stay in the running for division honors.

Perrin's Player Profile

Mike Voltoline—(leading pass receiver) — "Mike has good hands, patterns are sharper and getting loose better. His blocking is better than it used to be; he's doing a better job on his crack-back and downfield blocking."

Mike Walraven— "has been outstanding at different times this season at defensive tackle. Overall, his improvement is gratifying. He should come on strong the second half of season. One of our biggest boys at 230 . . . if he could trim to about 220 . . . he could be as good a tackle as there is in the central part of the state."

Tommy Whigham—"has played more in the past several games . . . a real comer . . . looks fairly good as ball carrier."

Dana Yelinek— "he's the real leader of ball club . . . the most outstanding boy we have and the one we'd miss the most if anything happened to him. He's tough offensively and defensively—he's the spark in there."

Raider Previews

Larry Ward, 6' 2" of Glasglow, Kentucky High School. Ward played on the Kentucky High School state championship team as a junior. Ward is a very effective shooter for the Seminole Jc and has played good basketball since. Ward is considered a mild mannered young man but on the court he is very aggressive and always gives 100 per cent.

Ward will see some action as a forward and also will alternate as guard.

WTRR "SPORTY 140" RADIO
PRESENTS
FOOTBALL SCOREBOARD
5 TIMES EACH SATURDAY — AND 6:15 P.M.
ALSO AFTER FLORIDA AND FLORIDA STATE FOOTBALL BROADCASTS!
DIAL 14!

McCULLOCH
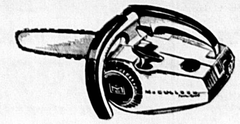
IS HERE
We Now Sell And Service McCulloch Chain Saws And Small Engines.
KART CITY KART TRACK
DIRECTLY BEHIND SKATE CITY ON DOG TRACK ROAD 831-0181

Seminole Calendar

Oct. 31

Halloween Carnival sponsored by West Side-Grammar School, 6-9 p.m., at the school; Seventh Street and Elm Avenue; games, rides, refreshments.

• • •

Oct. 31-Nov. 1

Rummage sale for the Women's Society of Christian Service of First United Methodist Church in the former Hollywood Shop on First Street in downtown Sanford. Open from 9 to 5 p.m. through Oct. 31 and Nov. 1.

• • •

Nov. 1

Sale of bottle brush trees, 9 a.m. to 2 p.m., for Arbor Day by beautification committee at Maitland-South Seminole C of C in Maitland.

Casselberry Elementary School Council of Teachers and Parents will hold a spaghetti dinner in school cafeteria 6-8 p.m. Spook house for the kids. Supper tickets for sale in advance at school clinic.

Wekiva District of Boy Scouts annual recognition dinner for Scouters at Lockhart Methodist Church at 7 p.m.

Cub-O-Ree Olympics, Wekiva District Cub Scouts, 9 a.m. to 4 p.m., Camp Howard, Markham Road.

Geneva Historical and Genealogical Society will hold Halloween carnival starting at 4 p.m. at the Geneva Community Hall. Rides, games, food, and cake walk.

Halloween costume dance sponsored by George M. Jacobs Memorial Post 225, American Legion, at post home in Chiltonia at 9 p.m. Live band and costume prizes. Public invited.

• • •

Nov. 3

American Legion Post and Auxiliary 256 of Casselberry will meet at 8 p.m. at the Woman's Club on Overbrook Drive.

Fleet Reserve Association auxiliary, jewelry party, 7:30 p.m., at 157 Pinecrest Drive; for information call Doris Holcomb at 323-1527 or Louise Hawkins at 322-6514.

Tri-County Roadrunners Citizen Band Club meets at 7:30 p.m. in caucus room of First Federal Savings and Loan, Sanford.

Book fair at Pine Crest School library, all week during school hours.

• • •

Nov. 4

Sanford Tourist and Shuffleboard Club is having a covered dish supper at the club house on the lake front at 6 p.m. Business meeting will follow at 7 p.m.

Faculty Wives of Seminole Junior College, 7:30 p.m., at the home of Mrs. Jay Wishau; Mrs. Nick Johns will demonstrate making Christmas decorations.

• • •

Nov. 5

DeBary Fishing Club meets 7:30 p.m., DeBary Community Civic Center.

Open house for all interested in dance lessons at 8 p.m. in the Sanford Civic Center. Door prizes, refreshments, and good times.

• • •

Nov. 6

Altamonte Springs Garden Club executive board will meet at the home of Mr. and Mrs. LeRoy Stover, Raymond Avenue, Sanlando, at 8 p.m.

Special retirement investment luncheon, by John McArthur and Jack B. Shaver, noon, at House of Steak; by reservation only.

• • •

Nov. 6-7

Sanford Garden Club's annual bazaar at old Hollywood Shop, 1st Street, 10 a.m. to 6 p.m. Baked goods, handmade articles, plants, and other items.

1x2

means 1 column by 2 inches. Too small for an ad to be noticed or effective? You're reading this one!

ANNUAL St. Johns Council Recognition Dinner was held at Fireman's Recreation Hall in DeBary. Among the Scouters present were (l. to r. front row... Russell M. Jones, chairman-elect; A. M. Thoman, outgoing chairman; Russ Kitner, camping chairman; back row, Bob Cleveland, district commissioner and council leadership training chairman, Orange City; Edwin Best, Roundtable commissioner; and Skip Rausch, district Scout Executive, Sanford. Seven units received camping awards and speaker for the evening was Ted Bailey, assistant Scout Executive for Central Florida Council. (Howard Middleton Photo)

Tax Relief Measure Nears OK

By JOE HALL
Associated Press Writer

WASHINGTON (AP) — The Senate Finance Committee, after tentatively agreeing on about $9 billion of relief for the nation's 70 million individual income taxpayers, moved to wrap up work today on the tax reform bill.

Chairman Russell B. Long, D-La., had said he was certain the committee would meet its commitment to vote today to send the bill to the Senate for debate.

Some members facetiously called the bill a "Halloween monster" or a "tricks and treats bill."

The committee voted Thursday to generally go along with the individual income tax rate cuts in the House-passed bill. Long said some minor changes might be made in the final sessions on the measure, but in general the House approved relief would stand.

The committee rejected, once by a tie vote, an effort to give individual tax relief by increasing the personal exemption.

Instead, it decided for the approach favored by the House and the Nixon administration—cuts in the tax rate schedule.

If the tentative decisions stand up, this is the form the individual relief will take:

—A $4.5 billion reduction for all taxpayers by a cut of at least one percentage point in all brackets and up to 8 points at the top.

—A $2.65 billion reduction through a new low-income allowance designed to remove 5.2 million poverty-level families from the tax rolls and cut payments for an additional 7 million.

—A $1.4 billion reduction by raising the minimum standard deduction from the present 14 per cent of income with a $1,000 ceiling to 15 per cent with a $2,000 limit.

—A $445 million reduction by cutting the tax rates for all single persons.

These reductions, for example, would mean that a family of four with $7,500 of income would pay a $576 tax compared with $687 now.

Mayor Is Watched

By KEN HARTNETT

MINNEAPOLIS (AP) — Charles Stenvig, a policeman for almost 14 years, leaned back in his green mayor's chair and talked about his advisers.

"I get ridiculed for saying this," he said, and raised his right index finger slowly skyward: 'Up there's the big one."

But few people, even those skeptical of Stenvig's heavenly connections, are ridiculing Stenvig now—certainly not the 62 per cent of the voters who elected him last year as mayor of Minneapolis June 10.

Some are outraged but few are laughing.

Stenvig's supporters were drawn largely from the 80 per cent of the population that is blue collar working class—a voting bloc that fears God, worries about street crime and admires the city's policemen.

"They know we are the thin blue line," said Det. Richard M. Nelson.

It's the kind of built-in voting bloc that's encouraging policemen throughout the nation to plunge more deeply into politics.

Stenvig has plunged the deepest of all, not only running but winning power in a major American city.

Now he must produce what he promised — without arousing counteraction in a city long proud of its liberal traditions.

Required is a delicate balancing act, which goes on while critics wait and watch for the fatal misstep they say Stenvig surely will make.

Stenvig, 41, may disappoint them.

"I'll succeed," he said, "as long as the guy upstairs is with me, and as long as before I make a decision I ask myself if I'm being hasty and whether I'm morally right.

"And you have got to have the people behind you."

Courteous Service—
There's a
HANDY
FOOD STORE
near you!
Open 7 a.m. - 11 p.m.
7 DAYS A WEEK
Low Prices!

george stuart ✓✓✓ CHECK WITH george stuart ✓✓✓

BUY BUSINESS CHRISTMAS CARDS NOW!

Personalized Christmas Cards by MASTERPIECE
Top quality, distinctive design, budget-priced and luxury-class cards (and everything in between)...
That's why you'll find it saves time and effort to lead through the Masterpiece Album first. STOP IN SOON!

CHECK with george stuart
Phone Orlando CH 1-3421
122 EAST ROBINSON ORLANDO

✓✓✓ CHECK WITH george stuart ✓✓✓ CHECK

SANFORD PLAZA
DON'S SHOES
FAMOUS NAME BRANDS
LADIES' CANCELLATIONS
Monday thru Saturday, 'Til 9

South Blasts Court Order

By BARRY SCHWEID
Associated Press Writer

WASHINGTON (AP) — The Nixon administration has promised to help ease adoption and acceptance of the Supreme Court decision ordering an immediate end to government-sponsored school desegregation.

But there were painful grumblings from the South, where the milestone ruling will have its deepest effect.

Gov. Lester Maddox of Georgia called the Mississippi schools decision a "criminal act" and appealed for a taxpayers' revolt.

George C. Wallace, former Alabama governor and the 1968 third party presidential candidate, called the decision "frivolous policy." "This court is no better than the Warren court," he said.

Atty. Gen. A. F. Summer of Mississippi said, without amplification, his state will fight to change the ruling.

And Mississippi Gov. John Bell Williams said the school children of his state had been "cruelly offered as sacrificial lambs on the altar of social experimentation."

President Nixon led the administration pledge-making with a promise the executive branch would "assist in every possible way" to overcome the "practical and human problems involved."

The President's press aide, Ronald L. Ziegler, added in a more vigorous vein: "The administration will enforce the law . . . The administration will carry out the mandate."

The government's No. 1 lawyer, Atty. Gen. John N. Mitchell, promised the Justice Department would use "every available resource" for enforcement.

And, in the most potent pronouncement, Robert H. Finch, secretary of Health, Education and Welfare, said his department was "committed to the goal of finally ending racial discrimination in schools."

The statements evidently were coordinated, as White House, Justice and HEW officials met through Thursday.

Before that there had been cool and almost total silence.

The decision was a stunning defeat to the administration, which stood alongside the state of Mississippi to argue more time was needed before further desegregation.

Penneys
ALWAYS FIRST QUALITY

"Contemporary" style with walnut print on hardboards and hardwoods.

"Mediterranean" style with pecan print on hardboards and hardwoods.

PENNCREST® COLOR CONSOLETTE WITH SWIVEL BASE

COLOR TV SALE!
SAVE THRU SATURDAY!

SAVE '60! Penncrest® color consolette with 23" screen measured diagonally!
"Quick-Pic" for instant picture and sound. Built-in automatic degausser. Uniform picture contrast. Pre-set VHF fine tuning. Front-mounted 4"x6" speaker, "Contemporary" styling, swivel base. Walnut print on hardboards and hardwoods.
Reg. '449, NOW
$389

SAVE '40! Penncrest® "Contemporary" or "Mediterranean" style color console with 23" screen measured diagonally
"Quick-Pic" for instant picture and sound. Built-in automatic degausser. Uniform picture contrast. Pre-set VHF fine tuning. Front-mounted 4"x6" speaker. Also available in "Early American" styling.
Reg. '499, NOW
$459

USE PENNEYS TIME PAYMENT PLAN!

CHARGE IT! SANFORD PLAZA OPEN 10 A.M. TO 9 P.M. MONDAY THRU SATURDAY!

Penneys
ALWAYS FIRST QUALITY

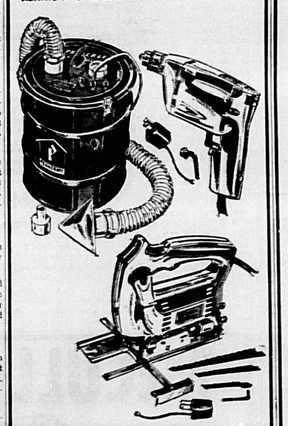

YOUR CHOICE
19.99 each

A. PENNCRAFT® VARIABLE SPEED SABRE SAW. ½ HP, 4 amp. motor delivers up to 2800 strokes per minute. 19.99

B. PENNCRAFT® ⅜" REVERSING DRILL. Variable speed, locking trigger switch. 19.99

C. PENNCRAFT® SHOP VACUUM. 10 gallon capacity steel drum, ¾ HP motor. 19.99

Charge It! Open Mon. thru Sat. 10 a.m. 'til 9 p.m.
IN SANFORD PLAZA

Allies Sign Secret Pact To Aid S. Vietnam In '70

By JAY SHARRUTT
Associated Press Writer

SAIGON (AP) — The five major allies that provide combat forces to South Vietnam today signed their secret annual military campaign plan for 1970.

The plan was drawn up by the senior military representatives of South Vietnam, the United States, South Korea, Thailand, Australia and New Zealand.

Spokesmen refused to discuss its contents.

The document outlines the military campaign goals, sets troop and supply priorities and defines operating areas.

Although it does not carry the legal commitments of a formal treaty, it is the agreed position of the governments concerned.

The document was signed in the secret war room of the South Vietnamese joint general staff. The American signer was Gen. Creighton Abrams, commander of all U.S. forces in Vietnam.

The Philippines, which has only a force of civic action troops in Vietnam with a battalion of infantry for security, is not a signatory.

The plan is drawn up on the basis of prospective troops levels for the coming year. Presumably it includes large-scale reductions in American forces, but U.S. officers would not comment on this or any other aspect of the plan.

No such joint plan existed until last year. The first one was signed in September 1963, for 1969.

Only scattered fighting was reported today and progress toward the "Vietnamization" of the war continued with the turn over of 13 U.S. Navy patrol boats to the South Vietnamese.

★ ★ ★ ★

Bombing Damage To N. Viet Eyed

By FRED S. HOFFMAN
AP Military Writer

WASHINGTON (AP) — In the year since the last U.S. bomb fell on North Vietnam, Hanoi has rebuilt the nation's road, rail and water transportation system—but key parts of its industry still are in rubble.

This is the assessment by U.S. intelligence analysts of North Vietnamese recovery efforts since Oct. 31, 1968, when President Lyndon B. Johnson ordered U.S. bombers to halt raids on the North.

Hanoi had started rehabilitation during the previous seven months, after Johnson limited bombing only to the 170-mile-long Panhandle. But much recovery work awaited the total end of bombing.

According to U.S. estimates, American bombers destroyed 35,000 structures and reduced industry to the primitive level of 1954, the year North Vietnam became independent after defeating the French.

But the main purpose of the 3½-year U.S. bombing campaign was to cut down infiltration of enemy troops and supplies into South Vietnam and to raise the cost to Hanoi for continuing to support the war.

Despite about half a million tons of U.S. bombs and rockets dumped on roads, railroads, bridges, canals and streams, the North Vietnamese managed to maintain a flow of war gear to their troops and the Viet Cong in the South.

U.S. air officers contended they could have virtually shut off the supply flow if they had not been limited by restrictions to minimize North Vietnamese civilian casualties.

Some 600,000 North Vietnamese were diverted from raising food to keep open the lines of communication and to man air defenses.

ANOTHER $75 FOR THE Good Samaritan Home! Mrs. Virginia Frederick, (right) presents a check from her sorority, Beta Sigma Phi, Preceptor Mu chapter to Mother Ruby Wilson for the Good Samaritan Home's new building fund. The sorority recently held a rummage sale to raise the money for the project. Mother Wilson reports that she has $3,480 in cash and $790 in pledges and is well on the way to the goal of $5,000 she needs to start the new building. (Bill Vincent Photo)

South Florida Drenched By Lingering Storm

A lingering storm [illegible] into Broward and Palm Beach counties with more than 10 inches of rain recorded in some spots. There was fear in agriculture circles that some small crops would be drowned in sections of the two counties.

Rainfall was heavy and widespread over much of the Sunshine State's southern coastal area. North Miami Beach recorded 10.05 inches in the 24 hour period ending at 7 a.m. today. George Sampataro, who lives on the northwest side of Fort Lauderdale, measured 8.19 inches between 2 p.m. Thursday and 6 a.m. today. The Bahia Mar Yacht Basin reported five inches in 14 hours.

Some other rainfall reports included Coral Gables 5.09 inches; West Palm Beach 1.03; Miami Beach 2.82; and Miami International Airport 4.53.

Rainfall reports elsewhere in the state showed an obvious pattern, but other stations reported less than an inch. The rain ranged as far north as Jacksonville which had .16 inches, down to Orlando with .08 and then across the state to the west coast where Fort Myers had a third of an inch. There was no rain from Tampa to Appalachicola on the Gulf coast.

Arizonan Confirmed As Chairman Of FCC

By ROBERT A. HUNT
Associated Press Writer

WASHINGTON (AP) — Rosel H. Hyde, accused of contempt of Congress on the same day he was being lauded for 45 years of government service, is retiring today as chairman of the Federal Communications Commission.

Dean Burch, an Arizona lawyer who was the Republican national chairman in 1964-65, was confirmed by the Senate Thursday to take over as the new FCC chairman.

The House Commerce Committee voted Tuesday to seek contempt charges against Hyde for refusing to supply some agency records involving the award of a radio broadcast license.

Word of the committee's unprecedented recommendation reached Hyde while he was being honored at an FCC retirement ceremony.

Rep. Harley O. Staggers, D-W. Va., whose committee voted 20-13 to recommend that the House cite Hyde for contempt, declared:

"This committee cannot accede to the proposition that the FCC, or any other agency may dictate when and under what circumstances the Congress may have access to information relating to the conduct of public business."

However, Hyde said: "I don't think I'm in contempt. I've only undertaken to protect the integrity of the hearing process."

Whether the issue will reach the House floor—where a sharp fight could be expected—apparently won't be known until next week.

And, by that time, the committee is expected to have the records it wants to examine.

The committee wants to see FCC files in a case involving a recent six-month renewal of the license of WIFE-AM-FM in Indianapolis, Ind. The FCC approved it on a 4-3 vote.

Friday BARBS

By PHIL PASTORET

The fellow who didn't take his outdoor lights down last January can bask in the glow of being the first in the neighborhood to be ready for this Christmas season.

• • •

Put your best foot forward and the oaf ahead of you will stomp on it.

• • •

Litterbugs of the social whirl: the name-droppers.

• • •

One thing that travels faster than light is the offer to lend untold thousands of dollars that follows on the heels of the final payment to a loan shark.

FUNNY BUSINESS By Roger Bollen

Jobs For Handicapped Aim Of New Committee

By MARION BETHEA

The credo for handicapped individuals is that they seek opportunity, not charity, and are anxious to assume the calculated risk. There is little the handicapped cannot do because they are even more anxious than the average individual to lead fruitful and productive lives.

Giving a helping hand to the locally handicapped is a committee comprised of Robert Daehn, chairman, Howard Pryor, State Department of Health and Rehabilitation Services, Division of Vocational Rehabilitation, and William Kriegk, Manager of Florida State Employment Service. Pryor in his official capacity provides therapy to the handicapped to make them employable, and Kriegk attempts to procure employment once the individual has reached this stage.

Recently the committee met with Mrs. Lois Strang, representing the All Soul's Catholic Woman's Club, and Robert Watson, representing Kiwanis Club, to formulate plans for the coming year in the area of assistance to the handicapped in finding suitable employment. This often poses a problem since employers and the public must be cognizant of the fact that handicapped individuals can compete fairly with other employes in business and industry.

During the coming year, the committee aspires to presenting an employer of the month award, honoring firms employing the handicapped.

Chief Stricken

Fred Folsom, Altamonte Springs chief of police, suffered a severe heart attack on Wednesday evening. He is in intensive care at Florida Sanitarium and Hospital, Orlando. Although Chief Folsom's condition is considered critical, he is reported to be "holding his own."

COLLIE BOWERS (front) is being taken by Constable Chester Boyd from his cruiser into the county jail at noon today after Bowers' was arrested on suspicion of murder in the fatal shooting of his wife, Bessie Bowers, in front of the East Side grocery at Oviedo. (Further details were lacking at press time.) (Don Vincent Photo)

First Intracountry Hijacking

Skyjacker Heads Plane To NYC

BULLETIN

NEW YORK (AP) — A Trans World Airlines jetliner landed at Kennedy Airport today after being hijacked in the early morning hours over California by a man with a rifle. The plane then took off again, headed for Bangor, Maine for refueling.

By CARL R. HILLIARD
Associated Press Writer

DENVER (AP) — A Trans World Airlines jetliner hijacked over California early today by a man with a rifle, headed for New York City after stopping in Denver to refuel and unload 39 passengers and three stewardesses.

It was believed to be the first intracountry hijacking—where the hijacker's destination was within the country where the flight originated. The TWA Boeing 707 was the 35th plane hijacked in the world this year.

TWA officials in Denver said the plane took on 77,500 pounds of fuel and [illegible] destination—in another plane.

When the plane took off from Denver, the three cockpit crewmen and one stewardess still were aboard with the gunman.

Several passengers said they saw the man board the plane in Los Angeles.

Army Pvt. Howard Scott Pawnee, Ill., who was headed to Oakland, Calif., en route to Vietnam, said he noticed the man because of a circular case he carried, similar to a quiver for arrows.

He said the man, about 5 [illegible] tall, was wearing an Army field jacket.

Denver, possibly to Cuba. Scot Werner, FBI agent-in-charge in Denver, said efforts to talk with the gunman by radio while the plane was on the ground were futile.

The plane took off from Stapleton International Airport here for New York at 4:26 a.m. EST. It had landed at 2:37 a.m.

All of the passengers were safe. TWA said their luggage was unloaded and they were to be taken to San Francisco—original destination—in another plane.

3 More Enter Casselberry Race

By JANE CASSELBERRY

Arthur Lego, a former Casselberry Councilman, and a service station operator beat the deadline by filing today for the office of mayor. Other candidates for the office are Raymond Morris and Mayor Curtis Blow.

Three more candidates have filed in the Casselberry Council race. They are incumbent William Grier, William Meyerhofer, whose first try for a council seat last year was unsuccessful, and a newcomer to the political arena, Ernest Hall. Election is Dec. 2.

ERNEST HALL

BILL GRIER

WM. MEYERHOFER

Meyerhofer, 29, who lives on Melody Lane with his wife and two children, came to Casselberry 3½ years ago from New Brunswick, N. J., and is self-employed as a cabinet maker. A member of the Volunteer Fire Department, he feels he can serve the city even more effectively by being on the council.

He stands for "conservative progress through efficiency" and a positive approach in city business rather than a negative one. He advocates more careful study of proposed zoning changes; city-owned utilities; the proposed constitution for the fire department; improved roads; animal control program including a dog catcher and pound possibly on a cooperative basis with neighboring communities; a better recreation program and mosquito control. He is against ad valorem taxes and any tax increase.

Ernest Hall is a 65-year-old mechanical engineer, who retired from the Pennsylvania Railroad in 1965, moving to Casselberry with his wife, Audrey, lives at 391 Frances Avenue. He loves Casselberry and feels obligated to serve the community. He stressed the main reason he chose Casselberry was because of no ad valorem taxes in the city and he is against adding any more taxes.

He also feels a city manager is not needed at present but a supervisor might be more in order. He favors a better recreation program for all ages which he feels will build closer relations between the residents.

Raymond Morris, one of two announced candidates for mayor, has been a resident of Casselberry for 29 years residing at 239 Sunnytown Rd. with his wife, Krelyn. A retired pharmicist and representative of a national pharmaceutical firm for 18 years and a registered real estate broker, he has operated his own print shop for 12 years and was a newspaper correspondent and photographer for 14 years. A charter member of Casselberry Lions Club he has served in local, district, zone, and state offices. He is charter treasurer of South Seminole Lodge 304 F&AM.

He is a former councilman, serving for five years. He is opposed to ad valorem taxes and hiring a city manager. He is in favor of Civil Service for the Police and Fire Departments, but not other city employes at present.

Morris believes that all department heads should administer and run their offices without interference from the mayor or council members and employes should take any grievances to their department head. He also favors rapid development of the city's recreational site for use of all age groups at the earliest possible time consistent with sound economic practices.

YOUNGSTERS from the Casselberry Community United Methodist Church will "Trick or Treat for UNICEF" tonight, sharing their Halloween fun by collecting coins to help other less fortunate children. A party will be held at the church at 7:30 p.m. Left to right, front row, Becky Methvin, Kevin Catoe (in wig), Holly King, who can't wait to try mask, and Janice Methvin; back row, Terri Methvin and Judy and Linda Oakley. (Jane Casselberry Photo)

Fashion In The News

Jewels Coat Heavenly Bodies

An all-over pattern of Aurora Borealis stones is interspersed with a shower of crystal drops (left) to give high potency scintillation to Celestial Cover, one of the elegant new series of ornamented body stockings. It costs here with a white mink, gold-chained miniskirt by Jacques Kaplan. Shooting Star (right) features small rhinestones in an all-over crisscross pattern, surrounded by a scattering of crystal drops. It is worn with pleated white crepe pants by Mr. Mort. The body stockings are designed by Betty Curry for Burlington.

By HELEN HENNESSY
NEA Women's Editor

NEW YORK (NEA) — The body stocking that started out as nondescript background for see-throughs is evolving into a devastating scene stealer on its own.

Newest glamor entry is a series of Heavenly Bodies, a couture collection of ornamented body stockings.

Aurora Borealis stones from Austria, a rio of rhinestones, gold nuggets, pearls and a profusion of crystal drops, are used strategically to give superlative dazzle to body stockings named with appropriate astrological orientation.

These body stockings are designed to star independently with evening separates or to glitter under see-throughs.

One of the most extravagant dazzlers in the series is Shooting Star, a crisscross pattern of small rhinestones and crystal drops placed with dramatic effect on a nude body stocking.

Celestial Cover, which has an all-over pattern of blazing Aurora Borealis stones in various sizes on a nude background, is a bonanza for an extrovert belle with a captivating figure.

The stars predict a marvelous romance for the charmer who wears Galaxy, a Lurex bodystocking with an over-all design of sparkling jet beads. And a scene stealer at any posh party is Orion's Belt, a body stocking with a solid four-inch belt of Aurora Borealis stones.

Sun and Stars glitter with gold nuggets in various sizes, alternating with a profuse scattering of rhinestones on a nude background.

As in all couture collections, there's a tribute to the bride. Jupiter's Bride, a white body stocking solidly covered with pearls and rhinestones, is designed to be worn with a mini-skirted diaphanous bridal gown with a turtle neck.

"The highly decorated body stocking is designed to intrigue women who are proud of their figures and want to do their own thing with smashing elegance," said Betty Curry, who designed the group.

Color plays an important role in leg fashions this fall. Browns are prime style leaders, greens are new contenders for popularity, taupe is staging a comeback, bright red adds excitement and black is back.

Daughters Class Slates Meeting

The regular social and business meeting of Daughters of Wesley Sunday School Class of First Methodist Church will take place Monday, at 2:30 p.m. in Fellowship Hall.

Mrs. V. B. Jenning is chairman of hostesses.

BREAKFAST
NOW OPEN AT
6 A.M.
Come In For Coffee
Or A
FULL BREAKFAST
Stop And See Us During
Our New Hours.
REMLEY'S
FAMILY RESTAURANT
CLOSED SUNDAY
PH. 322-9798
2511 SANFORD AVE.

Sorority Sets Pace For Halloween

GETTING IN THE MOOD for Halloween at a gala party staged by Phi Delta Zeta Chapter of Beta Sigma Phi are top photo, Mr. and Mrs. John Myers, as cowpokes and Mr. and Mrs. George Markos as Mr. and Mrs. Spud. Photo below shows chapter president, Mrs. Don Gorman, aiming gun at her husband while unimpressed scarecrow looks on. (Maryann Miles photo)

By MARYANN MILES

"Halloween Hoedown" was enjoyed by the members, husbands and dates of the Phi Delta Zeta Chapter of Beta Sigma Phi Saturday night at the Altamonte Springs Community club house.

The large room was decorated like a barn and the group enjoyed a buffet dinner of ham, potato salad, baked beans, yams, pumpkin bread, iced tea, rolls and cake.

Following the dinner the group enjoyed bobbing for apples and trying to catch apples tied to the ceiling with John Myers the winner.

A costume parade was held with Miss Serita Nelson and Tony Tindall chosen the winners.

Other attending the party were Mr. and Mrs. Don Gorman, Mr. and Mrs. John Myers, Mr. and Mrs. George Markos, Mr. and Mrs. Kenny Hall, Mr. and Mrs. John Powell, Miss Marlene Benson, Miss Barbara Brunnings, Walter Lanz, Miss Karen Duggan, Al Wallace.

The group then enjoyed a good old-fashioned square dance.

Russell Retalic Honored Guest On Birthday

Russil Retalic was guest of honor at a gala party on his eighth birthday, Oct. 24. Given by his mother, Mrs. B. G. Retalic, the party was held at the Princeton Avenue home of his den mother (Cub Scouts, Pack 501, Den 3).

Also assisting the hostesses in the fun-filled fete was Mrs. L. D. Hoisinger.

Highlighting the festivities was a round of lively games and opening of the gifts followed by delicious refreshments.

Party guests included Gary Baggs, Allen Brown, Scott Arnett, Jeffrey Hoisinger, Gregory Holsinger, Joseph McKelvey, Kyle Cowan, Brad Frame, Larry Newton, Pam Holsinger and Kevin Retalic.

Brighten Up Walls

An inexpensive way to brighten up wall areas is with self-adhering vinyl tiles that simulate elegant ceramics, and which anyone can press into place with no trouble or mess. Because they can be washed off repeatedly with soap or detergent, these tiles provide practical protection for surfaces which attract grease and spatters.

Pink Ladies Air Transplants

The Women's Auxiliary of Seminole Memorial Hospital held their quarterly luncheon at the House of Steak with 50 members present.

The invocation was given by Mrs. Thelma Lewis after which a delicious luncheon was served.

During the business meeting, presided over by the president, Mrs. Stanley Polaski, reports of the various committees were heard.

Attention was called to the Bazaar the Auxiliary is having November 20-21-22 in the Sanford Plaza.

It was announced by Mrs. C. Butler, Chairman of the Gift Shop, that the Gift Shop is now open after being redecorated and has many lovely gifts available for sale.

Mrs. Frank Woodruff of DeBary, reported on the Seminole Hospital Eye Bank Association, sponsored by Women's Hospital Auxiliary and Sanford and Casselberry Lions Club.

When the Eye Bank Branch was started in 1962, Seminole Hospital was the eighth hospital to take part in the program and has many voluntary eye donors for corneal transplants so badly needed to give sight to the blind. Today there are 45 affiliated hospitals in Florida.

Figures from the latest quarterly report received from the North Florida Eye Bank is that Seminole Memorial Hospital has sent in 66 eyes as their contribution to a very worthy cause.

The Baptist Church in Sanford has asked for 550 booklets to be handed to their members concerning corneal transplants and should any other churches or women's organizations like to have similar booklets they may contact Mrs. Frank Woodruff, secretary of the Association, in DeBary.

Mrs. Polaski and Mrs. C. Butler will represent the local auxiliary attending the convention for Pink Ladies for the Southern Division to be held in Hollywood.

Slice the lonely banana left in your fruit bowl into instant chocolate or vanilla puddings.

FOR THE
ULTIMATE
IN
HIGH FASHION
DESIGN and PROMPT
COURTEOUS
SERVICE CALL
BETTY ANNE'S
Featuring Hot Lactol Manicure
Hair Styling Salon
1203 S. Park Sanford 322-4913

PLACE YOUR ORDER NOW
FOR ADDITIONAL COPIES OF
The Sanford Herald's
42nd ANNUAL
Progress Edition
PUBLISHED ON OCT. 27, 1969
• THIS INFORMATIVE EDITION COMPLETELY COVERING
INDUSTRY, SCHOOLS, HOMES, SPORTS, RECREATION

WAS DELIVERED TO OUR REGULAR SUBSCRIBERS, BUT ADDITIONAL COPIES WILL BE AVAILABLE FOR YOURSELF OR SENT TO FRIENDS OR RELATIVES.
• WE'LL BE GLAD TO DO IT FOR YOU FOR ONLY-
40c each or 3 for $1.00
MAILED ANYWHERE IN THE UNITED STATES
—MAIL OR BRING COUPON IN WITH YOUR MONEY.
—NO PHONE ORDERS, PLEASE.
PLEASE PRINT
NAME
ADDRESS
CITY
STATE
ZIP CODE
The Sanford Herald
300 North French Ave. P.O. Box 1659

SANFORD PILOT CLUB joined forces with four other clubs to observe Founder's Day at a banquet Tuesday night at Sanford's House of Steak. Posing with the guest speaker, Bert Perinchief, director of music at Seminole Jr. College, are, Virginia Collins, left, public relations for the local club, and Marian Rethwill, president. (Doris Williams photo)

SEMINOLE COUNTY DEMOCRATIC Women's Club delegates to the state convention at Cocoa Beach, Virginia Mercer, Ann Brisson, club president, and Myrtle Gradick (left to right) reported on the convention at a luncheon meeting Wednesday at Otto's Hof Brauhaus. Other delegates were Doris Johnson and Stella Woodhouse.

Pilot Clubs Combine For Founder's Day Banquet

By VIRGINIA COLLINS

Sanford Pilot Club hosted the annual Founders' Day dinner and program at Marina Isle House of Steak, Tuesday, Oct. 28, assisted by the Orlando Pilot Club.

Pilot Club colors of green and gold were used for the beautifully decorated tables where green foliage and gold mums were placed at vantage points.

Invocation was given by Sue Stevenson and the Pledge of Allegiance was led by Virginia Iverson, district officer of Patriotic Emblems.

President Marian Rethwill welcomed Pilots and guests. Other clubs attending were Lake County, South Lake County, South Seminole and Orlando.

LuRene Ball gave the history of Pilot. Forty women of Macon, Ga., with visions and dreams in 1921 petitioned for the Charter of Pilot International. They visualized Pilot Clubs, not only throughout the United States, but in other lands as well. The foundation of their dreams was the charter granted on Oct. 21, 1921.

From the "Castle in the Air the Pilot Club of Macon", the organization has grown to 600 clubs with a membership in excess of 15,000 including Canada, Bermuda, England, France and Japan.

Pilots are encouraged to pay honor to our founders and to rededicate themselves to the first principle of Pilot International, to develop friendship as a means of broadening opportunity for service and encourage and promote international peace and cultural relations.

Pilot Club of Sanford was organized in 1940 and is in District Four, which now has 55 clubs.

The Keynote speaker was Mr. Bert Perinchief, instructor of Music at Seminole Junior College. His topic was "Censorship." He spoke on art, pornography and morality. A question and answer period followed, which proved to be very interesting.

Virginia Iverson closed the program by reading the "Code of Ethics," after which 88 Pilots and guests joined hands and sang "Sail on International."

ROSES
JOHN APPLEBY
POTTED PLANTS
409 Virginia Ave. 322-1948

Lloyd-Bourquardez Engagement Told

Mr. and Mrs. Woodrow Wilson Lloyd of Orlando, are announcing the engagement and approaching marriage of their daughter, Miss Mary Louise Lloyd, to Earl Constant Bourquardez, son of Mr. and Mrs. Earl H. Bourquardez, 406 San Carlos, Sanford.

MISS LLOYD

Born in Orlando, the bride-elect was graduated from Edgewater High School in 1967 where she was president of C. D. Tri-Hi-Y Club, chaplain of Orange County Tri-Hi-Y Clubs and vice president of Southern Florida Tri-Hi-Y Club. She earned an A.A. Degree from Seminole Junior College in 1968 and is currently attending Florida Technological University.

Mr. Bourquardez was born in Sanford and is a 1966 graduate of Seminole High School where he was a member of F.F.A., Future Teachers and Swimming Team. He was graduated from Seminole Junior College in 1968 with an A.A. Degree and was active in the Young Republicans Club there. A senior at Florida Technological University where he is a member of Chi Beta Alpha business fraternity, he is also employed at Winn-Dixie.

The wedding will be an event of Dec. 27, at 7:30 p.m., at Trinity Lutheran Church, Orlando.

Zales Love Song Ends On A Brilliant Note
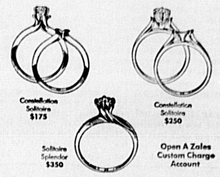

Open A Zales Custom Charge Account
ZALES
We're nothing without your love.
OPEN MON., THURS., FRI., TIL 9 IN SANFORD PLAZA 322-1600

Club Hears Report On Bus Trip

By MILDRED HANEY

On Sunday, October 26, the Empire State Club met with approximately 150 members and guests present and those persons privileged to be a part of the New Orleans trip made a report on their delightful experience.

Jerry Amundsen, president, announced that a Christmas Dance is scheduled for Dec. 20 at 6:30 p.m. with Norm Right's Orchestra providing the music for dancing. Attendance will be restricted to 150 persons and it is hoped that the membership will avail themselves of the privilege.

There are eight reservations available for the Puerto Rican cruise scheduled for Feb. 7, embarking Miami at 4:30 p.m., returning Saturday, Feb. 14, at 8 a.m. Accommodations to and from Miami are included in the cost per person, with a security deposit to accompany each reservation.

Amundsen may be contacted for information or reservations for both of these outstanding activities.

Mr. and Mrs. Wilhelm Stuhlrenberg served as chairmen of the social hour which followed adjournment of the meeting. A surprise is promised for the next meeting which is scheduled for Nov. 23, at 4 p.m. at the Community Center.

Church Class Honors Member At Shower

By MARION BETHEA

Mrs. Beverly Williams was honored recently with a stork shower given by the Young Married Women's Class of the First Baptist Church of Lake Mary.

A color scheme of pink and mint green was used in the dining room of the Westmoreland Wing, where refreshments of cake and punch were served.

Several games were played during the evening, with Mrs. Glenda Emerson the prize winner.

The honoree received many lovely and useful gifts from the guests who included Mrs. Vivian Hines, Mrs. Enis Williams, Sr., Mrs. Ennis Williams, Jr., Mrs. Betty Swaggerty, Mrs. Rose Van Burger, Mrs. Harriet Mixon, Mrs. Dorothy Lane, Mrs. Glenda Emerson, Mrs. Nancy Gatewood, Mrs. Pat Summerlin, Mrs. Ruth Nichols, Mrs. Jean Eicklir, Mrs. Chambers and Miss Judy Mixon.

Couple Marks Anniversary

By MILDRED HANEY

Mr. and Mrs. Howard Soar, 1388 Waltewood Dr., Deltona, observed their 50th wedding anniversary.

Mr. and Mrs. Soar were married in Paisley, Scotland, in 1919, at the Martyrs Presbyterian Church there.

The couple has two daughters, Miss Roberta Soar, Detroit, Mich., and Mrs. Muriel Soar who resides with her husband, Edward, and their two sons, Robert and Peter, in Worthing, Sussex, England. The Soars are looking forward to an anniversary trip to England.

Howard and Janet are pioneers in Deltona, moving here in October, 1963. Both have been active in community affairs, Howard being a member of the Hi-12 Club and the Wayfarers. Janet is a member of the Star Club, OES, and the Woman's Club. Both are members of the Pioneer Club and the Michigan Club and attend the Presbyterian Church of DeBary.

MR. AND MRS. HOWARD SOAR of Deltona . . . on their 50th wedding anniversary. (Mildred Haney photo)

Homemaker's Hints

Commercial sour cream mixed with thawed frozen orange juice concentrate becomes a luxurious dressing for fruit salad.

Save the juice drained from maraschino cherries. Use it to color and flavor cream cheese for pretty lunch box or tea-party sandwiches.

Woman's Club Asks Luncheon Reservations

The Women's Club luncheon and general business meeting will be held Wednesday, Nov. 5 at the Sanford Woman's Club. Mrs. Kenneth Copeland is chairman of the hostesses for the noon luncheon.

Reservations should be called in by Monday night at 8 p.m. to Mrs. A. C. McReynolds, 322-0274, or one of her committee members.

IN WINTER IT'S
WARM
WITH A
General Electric
HEAT PUMP
CALL . . .
WALL PLUMBING HEATING, INC.
1007 Sanford Ave. 322-4542

SANFORD'S NEWEST AND FINEST NIGHT CLUB AND RESTAURANT PRESENTS A HALLOWEEN WITCHES BALL
PRIZES FOR BEST COSTUMES
BRING YOUR WITCH
The Newest and Best Band Around

FRIDAY NIGHT 9 TO 2
DO YOUR THING
"THE VILLAGERS"
BUFFET ALL NITE 59c
SUNDAY 11 a.m.-9:00 p.m. BUFFET $1.45
The Fountain
2401 French Ave. 322-9965

COQUETTE STYLES

WE SPECIALIZE IN LONG HAIR.
Where Quality Is Of The Essence
OPERATORS
LORRAINE SHERRY
MARTY PEGGY
MANAGER
VIRGINIA LONG
For Appointment—Dial 323-0561 or 323-0598
Coquette Styles
BEAUTY SALON
316 Commercial Lakeview Plaza Sanford

Grand Opening
OF THE NEW
Elaine Powers FIGURE SALONS
YES . . . for the first time, a new modern figure salon EXCLUSIVELY FOR WOMEN available to the women of the Sanford area, featuring the FAMOUS Elaine Powers reducing program of "WEIGHT REDUCTION" . . .
AMERICA'S LARGEST CHAIN OF SUCCESSFUL FIGURE CONTROL SALONS
These Are the Results You Can Expect to Receive on This Fabulous Program
Today Is Oct. 31st.
• IF you are a size 14 YOU CAN be a size 10 by Dec. 1.
• IF you are a size 16 YOU CAN be a size 12 by Dec. 6.
• IF you are a size 18 YOU CAN be a size 14 by Dec. 6.
• IF you are a size 20 YOU CAN be a size 14 by Dec. 20.
• IF you are a size 22 YOU CAN be a size 16 by Dec. 21.
SPECIAL
GRAND OPENING
OFFER
Complete 3 Mos. Plan
ONLY 7.50 per mo.
To the First 45 Women to CALL NOW FOR YOUR
FREE Figure Analysis—No Obligation!
323-1535

Monday thru Friday 9 A.M. to 9:00 P.M.
Saturday 9 A.M. to 4.00 P.M.
952 State St.
Sanford Plaza
Sanford, Fla.

Dear Abby:

By Abigail Van Buren

DEAR ABBY: Two years ago I was widowed. My children are married. Last year I married a well-to-do banker 20 years my senior. Before we were married (against my better judgment) I signed a pre-nuptial agreement stating that I would be entitled to nothing if our marriage didn't work out. He promised to destroy the pre-nuptial agreement after one year if our marriage worked out.

The year is up now and we have gotten along beautifully. He keeps telling me how "happy" he is, and how much he loves me, but he wants to keep the pre-nuptial agreement intact. He told me before we were married that he would provide for me in his will, but so far I haven't seen the will either.

Abby, he has never been married before and has no children to leave his estate to. He is a fine person, but I feel so insecure now, as if I were still a widow. I am unable to work, and I married this man for security. What should I do?

NO SECURITY

DEAR NO: Too bad you married him for security because you don't have any. If he refuses to produce the "will" showing that he has provided for you, and insists on keeping the pre-nuptial agreement intact, you had better have a showdown with him before investing any more of your time in what appears to be a nonprofit venture.

DEAR ABBY: What do you think of a husband who in 16 years of marriage has never once remembered his wife on her birthday, anniversary, or even on Mother's day, altho she has given him five children? Yet, he has asked his wife to bake a cake for his secretary's birthday. Sign me . . . CURIOUS

DEAR CURIOUS: I think he is a heel who, under the circumstances, is demonstrating great confidence in a neglected wife.

DEAR ABBY: My older sister says that if someone calls her on the telephone and fails to identify himself, it is none of my business to ask politely who is calling her? I disagree with her. What do you think?

BADGERED BROTHER

DEAR BROTHER: Since you sister does not wish to know who's calling her, I see no reason for you to ask. Even "politely."

DEAR ABBY: I have heard that a person's character is formed by the age of three, but I find it hard to believe.

At the age of three and a half I was adopted. Before that time I was passed around from neighbor to neighbor with little or no family life.

When my parents brought me home, I had the clothes on my back and a pair of shoes on my feet that were two sizes too small. My worldly possessions were in a shoe box. But that day I became the richest person in the world because I had the love of a mother and father who really wanted me!

I am now 26. I am happily married and am a mother myself, but I still celebrate the anniversary of the day I was brought home by my parents. I could not love these wonderful people more if I were of their flesh and blood. They live in Tulsa, Okla. and I live in Imperial Beach, Cal. And yes, Abby, you may use my name.

MRS. JOHN H. SNYDER

Everybody has a problem. What's yours? For a personal reply write to Abby, Box 69700, Los Angeles, Cal. 90069, and enclose a stamped, self-addressed envelope.

For Abby's new booklet, "What Teen-Agers Want to Know," send $1 to Abby, Box 69700, Los Angeles, Cal. 90069.

Horoscope Forecast

SATURDAY, NOV. 1, 1969

GENERAL TENDENCIES: Be sure to get those practical duties attended to before you go off on any sort of idealistic or amusement expedition. Get bills taken care of or you find they later arise to annoy you in some highly undesirable manner. You can have a very pleasant time in the evening after you fulfill your obligations.

ARIES (Mar. 21 to Apr. 19) Making improvements to property is good today. Then off to amusements that give you relief from worries. Plan practical affairs early. Forget misfits and be with congenial persons.

TAURUS (Apr. 20 to May 20) Instead of trying to change things radically at home to suit yourself, talk things over with kin and reach a happy medium. See to it that everything is neat and tidy there. Do some entertaining tonight.

GEMINI (May 21 to June 21) Visit those who need your help and put aside whatever situations cannot be helped. Don't burden your friends with your problems. Strengthen your character.

MOON CHILDREN (June 22 to July 21) You have fine ideas for advancement that can work but be careful of that person who gossips so much and could deter your progress. Forget the personal for the time being. Keep busy.

LEO (July 22 to Aug. 21) Steer clear of that higher-up who demands too much of you and do those things you particularly like today. Do nothing to jeopardize your good name, however. Be sure you see your barber, beautician.

VIRGO (Aug. 22 to Sept. 22) Prepare now for that little trip you want to take and get those new ideas on the road intelligently. Get the information you need. Once you are well informed you can handle that important problem.

LIBRA (Sept. 23 to Oct. 22) Improving property and arranging those recreational affairs is easy today. Forget worries for a while and have a good time. Don't forget those practical affairs that are so important.

SCORPIO (Oct. 23 to Nov. 21) Follow every law that concerns you and do not annoy a very stubborn associate. Appeal to the intelligent side of his nature. Get into that civic affair that brings admiration from bigwigs.

SAGITTARIUS (Nov. 22 to Dec. 21) Put aside dull routine work and get into whatever is new and interesting, profitable. Correspond with persons out of town and get the information you want. Precision counts. Be very efficient.

CAPRICORN (Dec. 22 to Jan. 20) Although fun is on your mind, be sure to first do what bigwigs expect of you. It is only right that you give a little more of your time and attention. Forget that outside interest for the time being.

AQUARIUS (Jan. 21 to Feb. 19) You have to make better arrangements with associates now and stop spending so much time at home doing the unimportant. A new uptrend can be started if you play your cards right. Entertain at home tonight.

PISCES (Feb. 20 to Mar. 20) Put aside all that unnecessary shopping, etc., and get home affairs working better, surroundings more charming. Be careful in motion, driving or you could have some serious accident. Show wisdom.

IF YOUR CHILD IS BORN TODAY . . . he, or she, will be one of those interesting young people who, early in life, will have inspiring ideas. Be careful that you do not lose your progeny down with all sorts of practical things early in life that the idealistic is forgotten. Otherwise the fine promise in this chart will be seriously lessened, and the world in general will lose out. Send to the right college and give as fine a combined course of education as possible. A world leader here.

"The Stars impel, they do not compel." What you make of your life is largely up to YOU!

Carroll Righter's Individual Forecast for your sign for November is now ready. For your copy send your birthdate and $1.00 to Carroll Righter Forecast The Sanford Herald, Box 629, Hollywood, Calif. 90028.

SUNDAY, NOV. 2, 1969

GENERAL TENDENCIES — Although there are some delays until midafternoon where practical ideas are concerned, you have some highly inspired and lofty ideas that you can put in motion later in the day and pertains to the Space Age and very ultra-modern activities. Avoid trying to convince a conservative higher-up to go along with your plan.

ARIES (Mar. 21 to Apr. 19)—Forget the practical today and concentrate on the lighter side of life and you gain a better perspective. Don't think you have to be extravagant in order to have a good time. Stay within proper limits.

TAURUS (Apr. 20 to May 20) —You are not thinking very clearly today, so listen to what kin has to suggest and all goes fine. Don't be forceful where attending some social affair is concerned. Wait for a better time to accept a similar invitation.

GEMINI (May 21 to June 21) —You will be much better off if you forget that worry and go out to see others. Think logically and be your intelligent self again. Take time to read that good book tonight.

MOON CHILDREN (June 22 to July 21)— What you need is substantial aid from a bigwig instead of much advice from a talkative friend today. Go after it. Talk over that big idea you have that is mostlessible and practical. Make this a productive day.

LEO (July 22 to Aug. 21)—Don't be upset over what some family member is up to whose temperament is different to yours, but is a fine person just the same; be off with some friend for business. A good evening for the social. Be happy.

VIRGO (Aug. 22 to Sept. 22)—Planning the future carefully is wise. Avoid that person who has a knack for getting into hot water. Confer with some expert. Find out the best way to become more successful.

LIBRA (Sept. 23 to Oct. 22) —Look to that generous friend for the assistance you need now in personal or business matters. Attend meetings where you can make fine new contacts. Your heart's desires are as close as your efforts to gain them.

SCORPIO (Oct. 23 to Nov. 21)— Better handle that civic matter instead of trying to persuade some very stubborn associate today. If you get more information, you find your potential for success increases. Talk at length with some wise individual you know.

SAGITTARIUS (Nov. 22 to Dec. 21)— Good friends have the right ideas now to make that plan you have in mind workable. Stop wasting time at unimportant things. Out to that new scenery where you get a far better perspective.

CAPRICORN (Dec. 22 to Jan. 20)— Forget about recreation today, since you have much to do, especially for mate who expects a great deal. Follow your hunches. Study into Space Age matters that could prove lucrative in the future.

AQUARIUS (Jan. 21 to Feb. 19)— Spend some time with associates and talk over the future without interference from home ties. Cement better relations on this day. A dinner at home could do much to bring this about.

PISCES (Feb. 20 to Mar. 20) —Planning this week's activities is better than gadding about today. You may have made errors in statements, etc. Get those cleared up efficiently during spare time.

IF YOUR CHILD IS BORN TODAY . . . he, or she, will be one of those interesting young people whose ideas will have much potential but must learn early to be more exact where detail is concerned. Then life becomes more successful. Business and finances should be added to the college curricula. Be careful you do not neglect the important spiritual training that rounds out this fine character, nature. Allow him to participate in sports at school. Give the benefit of foreign language courses, too.

"The Stars impel, they do not compel." What you make of your life is largely up to YOU!

Carroll Righter's Individual Forecast for your sign for November is now ready. For your copy send your birthdate and $1.00 to Carroll Righter Forecast, c/o The Sanford Herald, Box 629, Hollywood, Calif. 90028.

MONDAY, NOV. 3, 1969

GENERAL TENDENCIES: You are in a state of confusion and until midafternoon. Before you accept the opinion of another person or express one of your own, be sure that you understand him perfectly or that you have formulated your viewpoint correctly. The evening is fine for social and general prosperity and popularity. Be happy.

ARIES (Mar. 21 to Apr. 19) Concentrate on having fun instead of worrying about some responsibility that you are taking too seriously. Show mate that you are devoted. You have a habit of concealing your feelings under much talk.

TAURUS (Apr. 20 to May 20) An associate could be planning to take advantage of you today, so think carefully before you sign on the dotted line. Spend time improving situations at home. Gain the favor of some bigwig who can help you.

GEMINI (May 21 to June 21) Why waste time on work that is losing its interest at this time? Confer with associates and see where you can make routine improvements. Get your correspondence well handled. Plan those business trips.

MOON CHILDREN (June 22 to July 21) You cannot amuse yourself until you have first handled those important duties and other pressures adequately. Gain the assistance of some business expert who has been helpful before. Keep busy.

LEO (July 22 to Aug. 21) Not a good day to be with powerful individuals, so keep busy at the social and getting your appearance improved. Don't get too dictatorial. In some civic affair. Use more diplomacy and all is fine.

VIRGO (Aug. 22 to Sept. 21) Get future better organized and working on right principles. Show others that your word is your bond. You can be much more successful if you learn to persevere and put your mind to task. Do not lose your temper.

LIBRA (Sept. 23 to Oct. 22) Listening to what a highly experienced pal has to say is wise, since the thinking here is broad and the vision vast. Gad about socially. Don't be so concerned with cost — it is limiting.

SCORPIO (Oct. 23 to Nov. 21) If you want to get your way, get the backing of bigwigs instead of trying to force your ideas on others. Carry through with some civic work you started the other day. This gets right results now.

SAGITTARIUS (Nov. 22 to Dec. 21) If you are permitting that anxiety to get the better of you, visit new places and people and gain a better perspective. Listen to what new contacts have to say. Be broad-minded and all is fine.

CAPRICORN (Dec. 22 to Jan. 20) Begin the week properly by doing what you have promised to do and gain admiration as well as profit you want. Be very efficient. Much affection shown to mate in afternoon can get you out of the doghouse.

AQUARIUS (Jan 21 to Feb. 19) Talk over how you want future operations with partner to go but don't discuss legal matters as yet. You get data that makes relationships with others ideal again. Stop fretting about money.

PISCES (Feb. 20 to Mar. 20) Show co-workers that you like working with them and you gain their good will and more cooperation. Persevere at work and complete what you have started. Improve your health in best way possible.

IF YOUR CHILD IS BORN TODAY . . . he, or she, will be one of those very charming young people who will put a good deal of emphasis on the emotional side of life, perhaps too much so. Teach early that the mental and spiritual are more satisfying in the long run and to concentrate on these more. An early marriage would then be ideal and the life becomes a same and quite successful one. Let the discipline be more vocal than physical and all is fine. A good teacher, nurse, etc., here.

"The Stars impel, they do not compel." What you make of your life is largely up to YOU!

Carroll Righter's Individual Forecast for your sign for November is now ready. For your copy send your birthdate and $1 to Carroll Righter Forecast, c/o The Sanford Herald, Box 629, Hollywood, Calif. 90028.

Jacoby On Bridge

Jacoby and Son

Most good players are overbidders. At least, they overbid a trifle with their good hands so as to reach close games and slams.

Most poor players are overbidders also. The good players win because they find the best line of play and usually make their doubtful contracts.

Now take a look at the North and South hands. You have overbid a trifle in order to get to four hearts. West opens the queen of diamonds and continues the suit. You are going to ruff that second diamond but, before doing so, you should plan your play.

Let's go about it together. You are sure of nine tricks and the odds are greatly in favor of the spade king being held by East. You can enter dummy with the 10 of trumps, take the spade finesse, run off the rest of your trumps and hope for poor discarding by your opponents to lead to an end play. Or maybe East holds just one little spade besides the king, in which case that king will drop for you.

You wish you could get to dummy twice and you see a way. It risks a two-trick set but you are willing to gamble at extra-trick penalty against game and vulnerable. You ruff the diamond with a high trump, lead a low heart and finesse dummy's eight. The eight holds and you have that extra entry to allow you to lead spades twice and, since East does hold the king, you have made your contract.

You have played the hand well and have been properly rewarded.

NORTH 21
♠ 10 8 4
♥ 10 8
♦ 8 6 5
♣ 7 6 5 4 2

WEST
♠ 7 6 3
♥ 9 5 2
♦ Q 7 10 4 2
♣ K 9

EAST (D)
♠ K 9 5 2
♥ 6 3
♦ A K 9 7
♣ Q J 10 8

SOUTH
♠ A Q J
♥ A K Q J 7 4
♦ 3
♣ A J 3

Both vulnerable

West	North	East	South
		1 ♠	Pass
2 ♦	Pass	Pass	4 ♥
Pass	Pass	Pass	

Opening lead—♦ Q

We The Women:

By Betty Canary

Perhaps you've always spent your clothing dollars with never a mistake, but most of us have vivid memories of a bargain-table sweater with a neck that stretched larger than the waistband or the kicky pleated skirt that went limp at first laundering.

If women are ever to lose their collective timidity about demanding quality merchandise this is the time.

As the children have grown and the dollar shrunk, I have learned a few lessons about my clothing budget, the main one being that an extra dollar spent can mean three or four dollars saved.

I don't know how it is affecting international trade agreements, but I try to buy only brand name, American-manufactured clothing. The sizing is true, the workmanship better and, what is most important, if the garment doesn't live up to its tag, I can take it back to the store and the store can complain to the manufacturer.

If the discounted blue jeans rip at the seams at the second wearing, or the zipper breaks on the skirt bought for 98 cents less than one with a brand name, or dye from the blue braid on the collar of a cheap sailor blouse runs the first time it's washed, then you have no clothes, no money and no recourse.

"Buy good shoes" has been said at least a million times but it bears repeating. A well-made, properly fitted shoe insures a healthy foot in the future. For those who aren't so fat-sighted about it all, a good shoe outlasts two pairs of cheap ones.

Perhaps the most difficult shopping lesson I learned was that children do not have to have everything. What with the attractive styles and beautiful materials available today, will, resisting temptation isn't easy. However, I maintain that no child actually NEEDS a nylon windbreaker with a hood and a sweatshirt with a hood and a cotton jacket with a hood AND a poncho with a hood. Unless, of course, he is a model and has to furnish his own wardrobe.

Children, quite naturally, will lead you to believe that a new pink dress will make them play the piano better or that the lack of a poncho will keep him from ever growing up to be a famous brain surgeon.

Because this is supposedly the age of individuality, I thought I had heard for the last time the ancient plea, "But EVERYBODY else has one!" Noncomformity in dress may be the norm somewhere — but not where my children live.

If possible, every child deserves an extra or two—the jacket just like his best friend's, or that one perfect sweater. But I have checked it out and it is well to remember that there are no recorded deaths of children who expired just because they didn't have what "everybody else" was wearing.

Polly's Pointers

By Polly Cramer

DEAR POLLY— MRS. J.J.K. could finish the back of her embroidered afghan with a contrasting color of sateen. This works well. It is soft and still has enough body to keep the afghan in shape. It also could be bound with the same material with a 2½-inch edge and mitered corners. Lay the afghan flat on a table, cut sateen the same size, with the addition of ½-inch on each side to turn under. Overcast, using small stitches and, if possible, nylon thread.—FRANCES

DEAR POLLY— Tell Mrs. J.J.K. that I made an afghan several years ago and lined the back with a lightweight wool. My afghan was made of two-inch squares cut from old sweaters. I stitched along the edges on the machine, crocheted around each block, then joined them. It was all in shades of brown and the pieces were put together in a diagonal pattern.—LOUISE

DEAR POLLY and MRS. J.J.K.—I have made two large afghans with the body done in the afghan stitch and embroidery in cross stitch. I use as fine a yarn as possible for the embroidery and never knot the yarn. I start each piece with a few hidden running stitches and then finish the same way. It is easy to hide the ends of the yard. The back will look so nice you will find there is no need for a lining. I have won two blue ribbons on both afghans at county fairs and also a national trophy for one.—L.T. L.

Polly's Problem

DEAR POLLY— I hope one of the readers can tell me how to make a four-foot-high Christmas tree with pine cones. I know that one needs a wooden base, chicken wire and a post to put in the center of the wood base, but I do not know how to proceed.—ROSE

DEAR POLLY— Cement together 12 2¼-inch medicine bottles with mouths at least 1-inch wide into groups of six each, spaced so that each group can be slipped over the top of a candle. The hole left in the center of the group of bottles permits them to rest on the candle holder. Fill bottles with water and fresh flowers, or even artificial ones, for a beautiful table decoration.—MRS. R. S.

DEAR POLLY— When washing windows, we fill an old squeeze bottle with one-third amonia and the rest water.—MAKE FROM ALASKA

You will receive a dollar if Polly uses your favorite homemaking idea. Polly's Problem or solution to a problem. Write Polly in care of this newspaper.

Have an attractive, well-run home—and with far less effort. Profit from the hundreds of tried-and-tested shortcuts in Polly's new book. To get it, send name, address with zip code, and 75 cents (in coins or check) to POLLY'S HOMEMAKING POINTERS, The Sanford Herald, P. O. Box 4698, Chicago, Ill. 60680.

New System

FRANKFORT, Ky. (AP) — A Legislative Research Commission report has recommended a public defender system for Kentucky. Currently, judges assign a lawyer without pay to defend a poor person.

Report On Jails

FRANKFORT, Ky. (AP) — A report by the Kentucky Crime Commission says 64 per cent of the state's 170 local jails either are unfit or obsolete. However, security and food received comparatively good ratings.

OUR BOARDING HOUSE

OUT OUR WAY

PRICILLA'S POP

SHORT RIBS

BUGS BUNNY

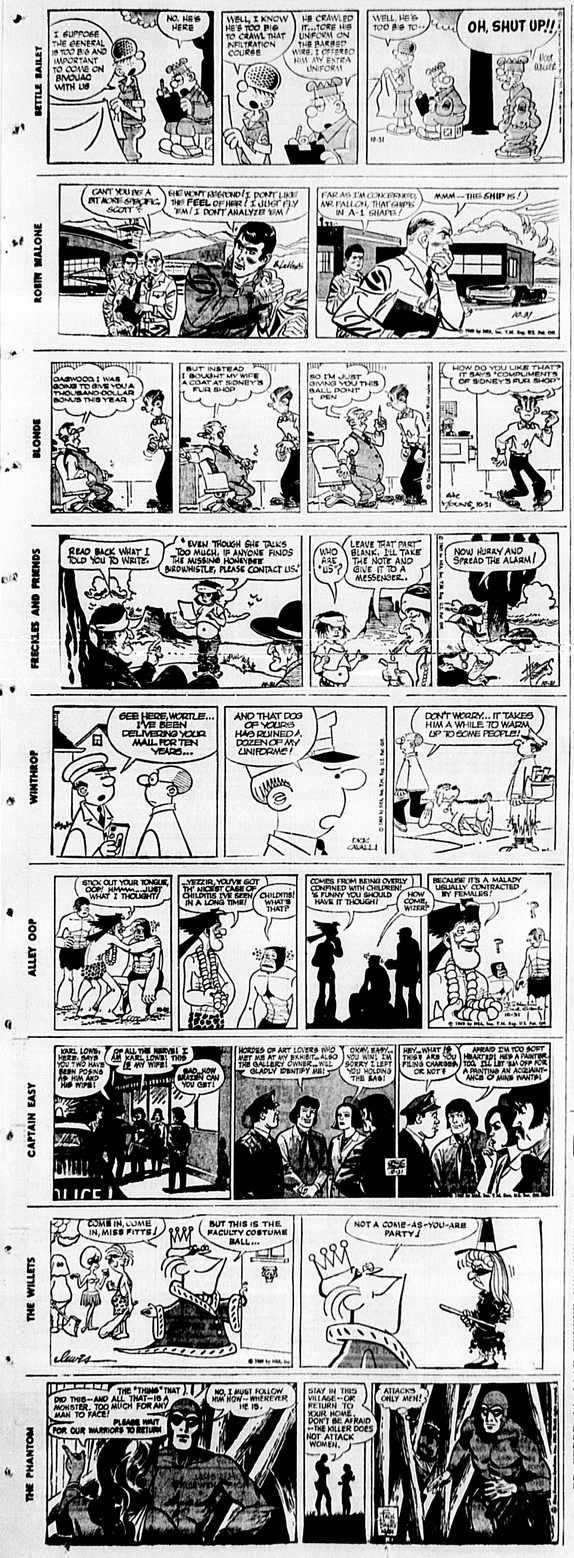

SIDE GLANCES

By Gretzraith

"Oh, nothing much. I'm just sitting around hating to watch TV!"

CARNIVAL

By Dick Turner

"Can't find Prince to give him his bath, eh? . . . And you say he isn't a smart dog!"

TIZZY

by Kate Osann

"Josephine came to the Halloween party as a witch! She just wore her school uniform and no makeup!"

Beauty after Forty

by Edyth Thornton McLeod

Evidently there are going to be many fall and winter weddings, judging from my mail and much of it from Brides-to-be. They say that mothers balk at wearing proper dress for the wedding.

Mother has a very important place in the wedding of either son or daughter. Her outfit must harmonize with the entire wedding scheme.

Actually, the Mother is the great lady of the occasion, a gracious compliment to the Bride, the leading lady.

If it is a formal daytime wedding, mothers must wear a formal dress, hat, gloves and accessories to accent the dress. It is best to choose colors which blend with the wedding color-scheme. If it is a formal evening wedding mothers must wear evening dress. A little evening hat or something in her hair gives dignity and "sets her off." If mother won't bare her back, neck and shoulders, have a scarf or jacket-dress. This latter can be worn for other occasions it can be successfully shortened.

The groom usually sends a corsage for the mothers (his and hers), it can be worn at the shoulder, carried in the hand or pinned on a purse.

For informal weddings a street dress in any attractive fabric is right, but a hat is a necessity for a "finish."

For jewelry, pearls are the favorite. Mothers must have a pretty lace handkerchief because they always cry at weddings!

Mothers can wear black but it dulls the whole affair, soft pastels make mothers look pretty.

And remember, Mother of the Bride and Mother of the Groom do not have to dress alike but it good taste to compare notes as to what they are going to wear.

Monday: "Dear Edyth Thornton McLeod"

Consumer Quickies

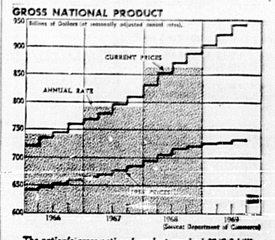

The nation's gross national product reached $942.3 billion in the third quarter of the year. GNP represents the annual rate, in current prices, seasonally adjusted, of the nation's total output of goods and services. In constant (1958) prices, third-quarter GNP figure is $730.4 billion.

New orders at the factory for durable goods rose in September to $32.2 billion, from August's revised figure of $30.5 billion. Data are in seasonally adjusted figures.

Oviedo PTO Meet Set

By LIZ MATHIEUX

The interim committee has been working hard this fall and now has the by-laws ready to present to the newly formed Parent Teacher Organization at Oviedo High School. To conserve time the organizational meetings will be held in two parts.

The first meeting is Monday at 8 p.m. in the school library. This meeting will cover the reading and adoption of the by-laws and election of a nominating committee. The meeting will last about 45 minutes and no refreshments will be served.

The second half of the meeting will be held Monday, Nov. 17, at 8 p.m. in the school library preceding the Parent Orientation Program. The nominating committee will present their slate of officers for president, vice president, secretary, and treasurer. Nominations from the floor will be in order with the consent of the nominee. There will be a table set up to receive membership at these meetings.

The PTO has organized a completely new approach to the home-school relationship this year and urges everyone to come and evaluate the new ideas. Following the meeting on the 17th parents will be invited to follow their children's schedule to meet the teachers.

At both meetings parents will be urged to come out for the chili supper to be held Thursday, Nov. 20, at 4 p.m. prior to the Homecoming bonfire at 7:30 p.m. Dessert and beverage will also be served.

The PTO urges all parents to come and cheer the Lions on to victory at the Homecoming Game against New Smyrna on Friday, Nov. 21, at 8 p.m.

Deltona Club Elects

By MILDRED HANEY

The regular monthly meeting of the Sligrove Shuffleboard Club of Campbell Park, Deltona, will be held at the Community Center on Monday, at 11 a.m.

The teams scheduled to play at 10:30 a.m. will play at 1:30 p.m.

The nominating committee will announce the names of candidates for office for the coming year. Nominations will also be taken from the floor. All members are urged to be present at this important meeting and to vote.

Installation of officers and a Christmas Party for members will be held at the Deltona Inn on Dec. at 6:30 p.m.

There are at least 20,000 known species of fish.

Foodstuff

ACROSS
1 Breakfast item
4 Cale —
8 Malt brews
12 Vegetable
13 Stimulate
14 Twisted
15 Table scrap
16 Come to pass
18 Nose (slang)
20 Oxygen
21 — of butter
22 Plot of —
24 Greek god
26 Vend
27 Disorderly group
29 Pudding
32 Covet
34 Sling
35 Expunges
37 Fairy fort
39 Clutch catch
40 For fear that
41 Entangles
42 Pronoun
43 After-dinner
46 Augury
48 Situated behind
51 Large mobs
52 Cheeks
53 Dry
54 Gibbon
55 Obsession
56 Plant
57 Lanyeys
57 Cloth measure

DOWN
1 Pyle poetry
2 Wheat —
3 Parts of fences
4 Small fish
5 Tennis term
6 Reluctant
7 Small tumor
8 Misapply
9 Meadows
10 Grafted (bot.)
11 Female saints (ab.)
17 Greater in stature
19 Hope
23 More aged
24 Wicked
25 Hinge queen
26 Frozen rain
27 Wretched
28 Mineral
30 Rocks
31 Pionet
33 Hamilbal
33 Bargain events
38 Desire with eagerness
40 Measured
41 — of cattle (pl.)
43 Eject violently
44 Had on
44 Schooner (Latin)
46 Vex
47 See mark
48 Nobleman
50 Scottish sail yard

Answer to Previous Puzzle

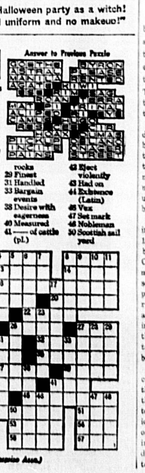

(Newspaper Enterprise Assn.)

SELL IT WITH A SANFORD HERALD "FAST ACTION" WANT AD

Want Ads Deliver . . . Fast Action

NOW—PERSON TO PERSON LOW RATES

3 Lines 7 Days $3 — DIAL 322-2611 or 425-5938 — 3 Lines 7 Days $3

SELL IT WITH A SANFORD HERALD "FAST ACTION" WANT AD

WANT AD INFORMATION

Direct Phone Lines To Want Ads

SEMINOLE 322-2611

ORLANDO 425-5938

CALL UNTIL 5 P.M. TO START YOUR AD NEXT DAY. SAT. NOON FOR MONDAY.

The Longer Your Ad Runs The Less It Costs Per Line Per Day

1 DAY .... 34c Per Line
5 DAYS .... 26c Per Line
21 DAYS .... 20c Per Line
3 LINES MINIMUM ($1.75 Minimum Charge)

RATES FOR CONSECUTIVE INSERTIONS — NO CHANGE OF COPY.

Always order your ad on the economical weekly or monthly rates. When you get earlier results, call and cancel—you'll be billed for only the days run at earned rate.

CLASSIFICATIONS

NOTICES
1—Lost & Found
2—Personals
3—Announcements
4—Card of Thanks
5—In Memoriam

EMPLOYMENT
11—Schools & Instruction
12—Employment Information
13—Male Help Wanted
14—Female Help Wanted
15—Male or Female Help Wanted
17—Child Care

RENTALS
21—Rooms For Rent
22—Apartments Rent Unfurnished
23—Apartments Rent Furnished
24—Homes Rent Unfurnished
25—Homes Rent Furnished
26—Mobile Homes Rent
27—Resort Rentals
28—Business Rentals
29—Wanted To Rent

REAL ESTATE
30—Sale or Rent
31—Homes For Sale
32—Farms & Groves
33—Lots & Acreage
34—Mobile Homes
35—Income & Investment Property
36—Real Estate Exchange
37—Real Estate Auction
38—Real Estate Wanted

FINANCIAL
41—Business Opportunities
42—Loans & Mortgages
43—Investments Wanted

MERCHANDISE
51—Auctions
52—Wanted to Buy
53—Swap or Exchange
54—Merchandise Rentals
55—Merchandise For Sale
56—Antiques
57—Musical Instruments
58—Business Equipment
59—Machinery
60—Building Materials
61—Farm & Garden Supplies
62—Livestock & Poultry
63—Dogs, Cats, Pets

AUTOMOTIVE
71—Campers, Travel Trailers
72—Boats, Marine Equipment
73—Motorcycles, Scooters
74—Auto Parts
75—Autos, Trucks Wanted
76—Trucks For Sale
77—Autos For Sale

Want Ad Department Hours

MONDAY thru FRIDAY
8:30 A.M. to 5:30 P.M.
SATURDAY
9:00 A.M. to 12 NOON

Publisher reserves right to reject, revise and properly classify all advertisements.

Adjustments will be made on a no-run basis only for typographical errors that affect the value of the ad. Adjustments will not be made beyond the first insertion.

2. Personals

PACED WITH A DRINKING PROBLEM?
Perhaps Alcoholics Anonymous Can Help
Write P.O. Box 1213
Sanford, Fla.
Phone 322-8627

SUICIDE Prevention. Call "We Care." Orlando 241-3379.

11. Schools & Instruction

PIANO LESSONS
CHORD METHOD
HARRY WESTER 322-9081.

Cake Decorating Classes
Sign up Now for January Class.
Ph. Mrs. Adams 322-6757.

13. Male Help Wanted

Four and one-half day work week. Starting salary $120 to $160 per week, for ambitious, married man to represent large corporation in and around Sanford. All major fringe benefits included. Call Orlando 841-6041 for appointment.

SERVICE STATION ATTENDANT. Experienced in Atlas Products required. Phone 322-1061.

JOB OPPORTUNITY: Wanted Automatic Transmission Assistant. Must qualify for removing and replacing transmissions. Apply HARRELL & BEVERLY 309 W. 25th Street.

Male operator wanted in new exclusive salon. Send resume to Box 331 c/o The Sanford Herald.

P. O. Box 1657 Sanford.

Legal Notice

NOTICE UNDER FICTITIOUS NAME LAW
NOTICE IS HEREBY GIVEN that the undersigned, desiring to engage in business under the fictitious name of Aero Quick Help in the City of Sanford, Seminole County, Florida, intends to register the said name with the Clerk of the Circuit Court of Seminole County, Florida.
Wise J. Hardin
CLEVELAND & MIZE
Attorneys at Law
P. O. Drawer D
Sanford, Florida 32771
Publish Oct. 31 & Nov. 7, 14, 21, 1969
DEW-108

• PROCLAMATION OF REGULAR ELECTION

TO THE REGISTERED VOTERS OF THE CITY OF CASSELBERRY, FLORIDA:

NOTICE IS HEREBY GIVEN by the City of Casselberry, Florida, that pursuant to lawful authority the City of Casselberry, Florida, shall on Tuesday, December 2, 1969, during the legal hours for voting hold the regular election of the City of Casselberry, Florida.

Said election shall be held at the Casselberry Woman's Club on said date and at the times authorized for the purpose of electing the following city officials, to wit:

MAYOR of the City of Casselberry, Florida.

TWO (2) MEMBERS of the City Council of the City of Casselberry, Florida.

This Notice shall be posted as required in the City of Casselberry, Florida, and shall be published in The Sanford Herald once each week for at least four (4) consecutive weeks prior to December 2, 1969.

Dated at Casselberry, Florida, this 29th day of October, A. D. 1969.
(SEAL)
/s/ Curtis F. Bliss
Mayor
Publish Oct. 31 & Nov. 7, 14, 21, 1969.
DEW-102

NOTICE OF SUIT
STATE OF FLORIDA TO:
NATHANIEL G. WIGGINS
Bermuda
CAROLYN WIGGINS
Bermuda

YOU, and each of you, are hereby notified that a suit has been brought against you in the Circuit Court, Eighteenth Judicial Circuit, in and for Seminole County, Florida, in Civil Action No. 63-844, entitled, GOVERNMENT NATIONAL MORTGAGE ASSOCIATION, a corporation organized under an Act of Congress and existing pursuant to Title III of the National Housing Act, Plaintiff, vs. NATHANIEL G. WIGGINS and CAROLYN WIGGINS, his wife, and KNOX FLORIDA DEVELOPMENT CORPORATION, a Florida corporation, Defendants, and you and each of you are required to file your Answer or written defenses to the Complaint with the Clerk of said Court, and serve a copy thereof upon said Plaintiff, or its attorney, THOMAS A. SPEER, of SPEER & SPEER, whose address is P. O. Box 1264, 112 Magnolia Avenue, Sanford, Florida, 32771, on or before the 1st day of December, A.D. 1969, and if you fail to do so, a Default Judgment will be entered against you, and each of you, for the relief demanded in said Complaint.

The nature of this suit is to foreclose a certain mortgage recorded in Official Records Book 412, page 421, in the Office of the Clerk of Circuit Court of Seminole County, Florida, encumbering the following described land, lying and being in Seminole County, Florida, to-wit:

Lot 48, Block 4, LINCOLN HEIGHTS, according to the plat thereof as recorded in Plat Book 12, page 99, Public Records of Seminole County, Florida.

WITNESS my hand and seal of the said Court at Sanford, Seminole County, Florida, this 29th day of October, A. D. 1969.
(SEAL)
Arthur H. Beckwith, Jr.
Clerk of Circuit Court
Seminole County, Florida
By: Eleanore E. Martin
Deputy Clerk
THOMAS A. SPEER
SPEER & SPEER
Attorneys for Plaintiff
112 Magnolia Avenue
P. O. Box 1264
Sanford, Florida 32771
Publish Oct. 31 & Nov. 7, 14, 21, 1969
DEW-110

14. Female Help Wanted

Cash Girl for night work. Must be 21. Apply at Pig 'N Whistle, 2501 Park Ave.

Female help wanted. Apply in person A & W Drive-Ins, 1905 French Ave., Sanford.

Secretary; prefer experienced mature person. 5 day week. Send resume stating age & qualifications to Box 328 c/o The Sanford Herald, P.O. Box 1657 Sanford, Fla.

COOK
Apply Pig 'n Whistle
2501 Park Ave.

BEAUTY OPERATOR; Part-time, Junior or Senior. Apply in person to Mrs. King, Jack & Jean's Beauty Salon, Sanford Plaza.

15. Male or Female Help Wanted

Wanted counter & preparation help to train for new Sandwich Shop opening in Sanford soon. Apply in person Sobik's Sandwich Shop, 987 Hwy. 436 Altamonte Springs.

Legal Notice

IN THE CIRCUIT COURT, SEMINOLE COUNTY, FLORIDA.
CIVIL ACTION NO. 69-800
NOTICE OF SUIT
ARNOLD C. J. WAGONER,
Plaintiff,
vs.
VENA M. WAGONER,
Defendant.

THE STATE OF FLORIDA TO: VENA M. WAGONER, WHOSE RESIDENCE ADDRESS IS:
Route 1, Box 402,
Stoneville, North Carolina 27049.

A sworn Complaint having been filed against you in the Circuit Court in and for Seminole County, Florida, by: ARNOLD C. J. WAGONER, Plaintiff, vs. VENA M. WAGONER, Defendant, these presents are to command you to appear and file your Answer or other defense or motion thereto with the Clerk of the Circuit Court of Seminole County, Florida, and serve a copy thereof on Plaintiff's Attorney, Vernon Mize, Jr., of Cleveland and Mize, Attorneys at Law, P. O. Drawer Z, Sanford, Florida, on or before the 24th day of November, A. D. 1969, or otherwise default will be entered against you.

The Sanford Herald is designated as the newspaper of general circulation in which this citation shall be published once each week for four consecutive weeks.

WITNESS my hand and official seal of the Clerk of the Circuit Court on this the 21st day of October, A. D., 1969.
(SEAL)
Arthur H. Beckwith, Jr.
Clerk of the Circuit Court
By: Martha T. Vihlen, D. C.
Vernon Mize, Jr. Of
CLEVELAND & MIZE
Attorneys for Plaintiff
Pico Building
P. O. Drawer Z
Sanford, Florida
Publish Oct. 24, 31 & Nov. 7, 14, 1969
DEW-86

NOTICE OF SHERIFF'S SALE
NOTICE IS HEREBY GIVEN that by virtue of that certain Writ of Execution issued out of and under the seal of the Circuit Court of Brevard County, Florida, upon a final Judgment rendered in the aforesaid court on the 7th day of October, A. D. 1969, in that certain case entitled, Merritt Island Road Materials, Inc., Plaintiff, vs. John Wilkins and R. M. Wilkins, Defendant, and, which aforesaid Writ of Execution was delivered to me as Sheriff of Seminole County, Florida, and I have levied upon the following described property owned by John Wilkins and R. M. Wilkins, said property being located in Seminole County, Florida, more particularly described as follows:

1- Underwood Typewriter
1- Alvette Underwood Electric Adding Machine
1- Drawer Filing Cabinet
1- Gallion Grader Model 118 Serial No. 8D12727
1- International Harvest Engine No. JD 575, Serial No. 5U1D7
1- 1967 Dodge Monaco ID No. D46AB7T400960
1- 1964 Chevrolet Dump Truck No. HCM23A123834
1- 1963 Miller Tilt Top Trailer
1- 1967 Miller 22' Tandem Roller No. 2473258
1- 1966 Ford Truck ENF500-F50 FOU17786
1- Ford Truck, 1960, ENF 500 F50 FOU17786
1- 1955 Diamond-Tractor No. 523CD180
1- 1955 Kingham Trailer No. 20529
1- Huber Maintainer M100

and the undersigned as Sheriff of Seminole County, Florida, will at 11:00 A. M. on the 3rd day of November, A. D. 1969, offer for sale and sell to the highest bidder, for cash, subject to any and all existing liens, at the Front (West) Door of the Seminole County Courthouse in Sanford, Florida, the above described personal property.

That said sale is being made to satisfy the terms of said Writ of Execution.

John E. Polk, Sheriff
Seminole County, Florida
Publish Oct. 10, 17, 24, 31, 1969
DEW-38

15. Male or Female Help Wanted

We need one full-time man or woman to train for management position. $3 per hour while training. Must have car & phone. Call Fuller Brush Co. 322-7769.

17. Child Care

UNDER NEW MANAGEMENT
24 Hour Nursery
Sunday By Appointment
Kindergarten Starting 9-2-69
BIG TOP NURSERY
Sanford Mobile Park Hwy. 17-92
Phone 323-1660

Child care in my home. By day or week. Sanlando Springs area. Phone 838-7695.

UNDER NEW MANAGEMENT
OPEN MON. NOV. 3RD.
FRAN'S NURSERY
CHILD CARE — ALL AGES
6 DAYS A WEEK—6 A.M.-7 P.M.
2427 HOLLY AVE. 323-1660

Will Care for children in my home. $10 per week.
Phone 322-0504.

21. Rooms For Rent

Nice bedroom for rent. Kitchen privileges. Prefer sober lady. Tavarene Park. Ph. 322-5715.

Clean, airy, large, double or single bedrooms. 3-minute to-work-or-school-a.m. 10-1 p.m. 322-6082.

FURNISHED, Clean, Air-cond. including utilities, Molly Ave. Phone 574-1967.

Legal Notice

IN THE CIRCUIT COURT OF THE EIGHTEENTH JUDICIAL CIRCUIT IN AND FOR SEMINOLE COUNTY, FLORIDA.
CIVIL ACTION NO. 69-802
MEROSLAW DMYTRO SIENTY,
Plaintiff,
vs.
LORRAINE DENIECE SIENTY,
Defendant.

NOTICE OF SUIT

TO: Lorraine Deniece Sienty
Wide Waters, New York

YOU ARE HEREBY notified that a suit for divorce has been commenced against you in the Circuit Court of the Eighteenth Judicial Circuit in and for Seminole County, Florida.

The title to the cause is MEROSLAW DMYTRO SIENTY, Plaintiff vs. LORRAINE DENIECE SIENTY, Defendant. You are required to file your answer or other pleadings with the Clerk of the Above Court and serve a copy hereof upon E. POPE BASSETT, the Plaintiff's attorney, Maitland, Florida, attorney for the Plaintiff on or before the 28th day of November, 1969, and if you fail to do so, a default will be entered against you for the relief demanded in the Complaint.

WITNESS my hand and the seal of said court in Sanford, Seminole County, Florida, this 22nd day of October, 1969.
(SEAL)
Arthur H. Beckwith, Jr.
Clerk of the Circuit Court
By: Martha T. Vihlen, D.C.
Chairman
E. POPE BASSETT
100 S. Maitland Avenue
Maitland, Florida
Publish Oct. 24, 31 & Nov. 7, 14, 1969
DEW-34

IN THE CIRCUIT COURT FOR SEMINOLE COUNTY, FLORIDA
CHANCERY NO. 15,706
MARGARET BOYLES LEE,
Plaintiff
vs.
CHARLES R. LEE,
Defendant

NOTICE OF SUIT

TO: CHARLES R. LEE,
whose address and place of residence are unknown

YOU ARE NOTIFIED that in the above captioned lawsuit wherein the Court granted the Plaintiff a divorce on 21 October 1948 and ordered you to pay support monies, the Plaintiff has filed against you a Motion for Equitable Relief and Sequestration of Property, and the following property in Seminole County, Florida:

The East 290 feet of the West 660 feet of Lot 2, EUREKA HAMMOCK, according to Plat Book 1, Page 106 of the public records of Seminole County, Florida, and one mobile home located on said property better described as one Sportcraft Mirimar Mobile Home, Serial Number S No. 482102, 1963 Model, 41 feet long, 10 feet wide, Light Green and White in color.

and you are required to serve a copy of your written defenses, if any, to it on Fred D. Leone, Plaintiff's attorney, whose address is P. O. Box 1786, Sanford, Florida 32771, on or before November 21, 1969, and file the original with the Clerk of this Court either before service on Plaintiff's attorney or immediately thereafter; otherwise a default will be entered against you for the relief demanded in the Motion.

WITNESS my hand and the seal of this Court on October 21, 1969.
(SEAL)
Arthur H. Beckwith, Jr.
as Clerk of said Court
By: Martha T. Vihlen, D.C.
FRED D. LEONE
Attorney for Plaintiff
110 East Commercial Street
P. O. Box 1786
Sanford, Florida 32771
Publish Oct. 24, 31 & Nov. 7, 14, 1969
DEW-82

22. Apt. Rent Unfurnished

1 & 2 BEDROOM unfurnished Apts. Town 'N Lake Garden Apts. 711 E. 1st St. Ph. 322-1120.

LARGE 2-bedroom, Upstairs. Kitchen equipped & drapes. Phone 322-0011.

23. Apt. Rent Furnished

FURNISHED GARAGE APT.
ADULTS—NO PETS
2300 MELLONVILLE AVE.

FURNISHED APARTMENT, utilities except gas, $50 per month. Phone 322-7424.

Two bedroom apt. 203 E. 21st Street. Upstairs. Ray Lundquist Phone 322-2296.

EFFICIENCY APT. Downtown location. Adults only. Inquire Jacobson's Store.

LARGE 2-bedroom Apt. Close-in. $55 month. Phone 322-6261.

AVALON APARTMENTS
ADULTS * NO PETS
116 W. 2nd St. 322-3417

FURNISHED APARTMENT. 319 W. 12th St. Nice location. No pets. Phone 668-4269.

Furnished Apartments
Clean & Close-in.
Army Cowan, 322-8600.

GARAGE APARTMENT.
Furnished Efic. Kitchen. 409 West 2nd, St.

COMMODORE APARTMENTS
Modern - Air conditioned.
323-1340 or 322-7984

WELAKA APARTMENTS
114 W. FIRST ST.

24. Homes Rent Unfurnished

Three bedroom home. Double garage. $180 mo. J. N. Robson, 115 N. Scott. Phone 322-1535.

Legal Notice

SEMINOLE COUNTY
BOARD OF ADJUSTMENT
Notice of Public Hearing

Notice is hereby given that the Board of Adjustment will conduct a public hearing to consider approving a proposed rear yard variance to the Zoning Regulations for swimming pool on the following described property:

Begin at the NW corner of Blk. 5 Pearl Lake Hgts. Seminole County, Fla., run to plat recorded in Plat Book 12, Page 21, of the Public Record of Seminole County, Fla., thence run E 100' thence run S 150' ft. thence run W 100' thence run N to the point of beginning.

This public hearing will be held in the County Commissioners Chambers of the Court House, Sanford, Fla., on November 17, 1969, at 7:30 P. M. or as soon thereafter as possible.

Seminole County Board of Adjustment
By: William C. Halback,
Chairman
Publish Oct. 31, 1969
DEW-108

IN THE CIRCUIT COURT, IN AND FOR SEMINOLE COUNTY, FLORIDA
IN CIVIL ACTION NO. 69-903
JANICE D. DAVIS,
Plaintiff,
vs.
MILTON DAVIS, JR.,
Defendant.

NOTICE OF SUIT

TO: MILTON DAVIS, JR., AN
912455939
RIVAH 12
Naval Air Station
ALMANY, GEORGIA

YOU ARE HEREBY NOTIFIED that an action for divorce has been filed against you and you are required to serve a copy of your written defenses, if any, to it on STENSTROM, DAVIS & McINTOSH, Attorneys for Plaintiff, whose address is Post Office Box 1226, Sanford, Florida, 32771, and file the original with the Clerk of the above-styled Court on or before November 28, 1969; otherwise a judgment may be entered against you for the relief demanded in the Complaint.

WITNESS my hand and the seal of said Court on October 21, 1969.
(SEAL)
Arthur H. Beckwith, Jr.
Clerk of the Circuit Court
By: Martha T. Vihlen
Deputy Clerk
STENSTROM, DAVIS & McINTOSH
Attorneys
Post Office Box 1226
Florida State Bank—Suite 23
Sanford, Florida 32771
Publish Oct. 24, 31 & Nov. 7, 14, 1969
DEW-83

24. Homes Rent Unfurnished

2-BEDROOM unfurnished house. $75 mo. 210 Laurel Ave. 2-BEDROOM unfurnished. 2486 Palmetto. $85. First & last months rent. Ph. 322-3464.

25. Homes Rent Furnished

NICELY FURNISHED HOME. EXCELLENT LOCATION.
PHONE 322-5546.

FURNISHED Three bedroom house. $65 month.
Call 322-6261.

2-BEDROOM Carport. Large lot. Adults. No pets. $75 month. Phone 322-7343.

26. Mobile Homes Rent

PARK AVE. TRAILER COURT.
Rentals, Spaces. Gas, City water. Convenience. Ph. 322-2861

TRAILERS AND APTS. 17-92 across from Movieland. Sanford Mobile Park. Phone 323-1930.

31. Homes For Sale

BALL REALTY & INSURANCE
Lynn H. Ball, Broker
101-C First Street 322-6441

Beautiful 3 bedroom, 1 bath CB home. Stove & refrigerator, painted in & out, like new. $8,750. $100 down plus taxes & insurance.

KULP REALTY
MULTIPLE LISTINGS 322-2335

QUIET LIVING
Lovely 3 bedroom, 2½ bath, 2 family rooms, lakefront home situated on 3 acres. Beautifully landscaped lawn. Master bedroom 18'x25', 65 acre spring fed lake, good fishing, sprinkler system, paved road. $26,300 cash or terms.

KEN E. SLACK
REAL ESTATE BROKER
215 MAGNOLIA AVE.
PHONE 322-8711 or 322-0221

TOP VALUE
FOUR BEDROOM, 2 tiled baths up, ½ bath down. Living room, separate Dining room. Family room, Sun room, Tiled screened porch. Close-in, good condition. Price $13,500.

C. A. WIDDON, SR.
101 WEST FIRST STREET
PHONE 322-5991

OPEN HOUSE
SUNDAY NOON 'TIL DUSK
For the discriminating home buyer a beautiful 4 bedroom, 3 bath brick home with screened pool in desirable Wilson Place. Loaded with features. 3 mile West of I-4 — SR 46 Interchange.
STENSTROM REALTY
322-2420 — 2565 PARK AVE.

IT PAYS TO USE THE HERALD WANT ADS

31. Homes For Sale

$100 DOWN
GOVERNMENT OWNED HOMES
2-3-4 BRS. 1-2 BATHS
JIM HUNT REALTY
2824 PARK DRIVE
OFFICE 322-2118
NIGHTS 323-0844 or 322-9184

SOUTHWARD
INVESTMENT & REALTY CO.
HOMES
Wide choice throughout the area.
Many for
$100 DOWN
with low monthly payments.
116 N. Park Ave. Sanford, Fla.
Nites: 322-5342

HOUSE HUNTING?
$100 Down buys this 3 bedroom, 2 bath home in Sunland Estates. Painted inside & out, like new. Miami awning windows, GE electric stove & refrigerator, Ceramic tile bath, lovely large shady yard, washer & dryer hookup in utility rooms. Payments $91.73 P & I. Total price $12,600.
Evenings, 322-5973.
STEMPER AGENCY
Multiple Listing Realtor
1919 S. French

Four bedroom, 2 bath home. Family room, double carport. Phone 322-7424.

Three bedroom, 1½ pullman bath, CB, large paneled family room, kitchen equipped, fenced yard, deep well, sprinkler. 408 Mellonville.

FIVE BEDROOMS—GENEVA AREA. Large older 2-story home on 4 acres. 2 baths, large living & dining rooms. Big kitchen. Front & back porches. New shingled roof. Constructed from heart of pine. Perfect for a "Do It Yourself." Price is a large family. Only $22,000.

$100 DOWN
FHA-VA HOMES
SALES AND RENTALS
"Sanford's Sales Leader"
STENSTROM REALTY
2122-2420 2565 PARK
NIGHTS & HOLIDAYS
322-6824—322-2672—831-1311

ST. JOHNS REALTY
THE TIME TESTED FIRM
120 N. PARK AVENUE 322-6123

SEMINOLE REALTY
$100 Down Homes
1901 Park Ave. 322-5232

Four bedroom, 1½ bath home. Screened porch. Many extras. Phone 668-5048.

The Home Of Homes
SANFORD REALTY
2644 S. FRENCH AVE.
DAY 322-7212 NIGHT 322-9457

31. Homes For Sale

1315 SHEPPARD
3-BEDROOM HOUSE.
$4,000.

$100 DOWN HOMES
F.H.A. & VA
We Give Satisfied Service
SALES-RENTALS
SAULS AGENCY
DAYS 322-7174
NIGHTS-WEEKENDS 323-0485

ON LAKE
Three Bedroom, 2 bath home with hardwood floors. Separate family room. $16,900. Terms.
$100 DOWN
Two & Three bedroom homes. Many to select from $8,250 to $14,500.

PRETTY
Comfortable home with shade & fruit trees. Living room with carpet & fireplace. $12,900. Terms.

LARGE
Old farmhouse with fireplace near town with city water available. $15,000. Terms.

SUBURBAN
Living on large scale. Four bedroom, 3 full baths. Large kitchen & good closets. $28,500. Terms.

LARGE YARD
Four bedroom, 1½ bath, living room with fireplace. Assorted citrus trees enclosed court-yard. $13,500. Terms.

PAYTON REALTY
322-1301 2640 Hiawatha at 17-92

CALLBART REAL ESTATE
24 HOUR SERVICE
CALL 323-7498

34. Mobile Homes

'69 Shelby, 12x60 2 bedroom, 1 bath. Well to wall carpeting, washing machine, partially furnished. Immaculate, used only 10 months. $7,500. $700 down. Ken Slack, 322-8711 or 322-0221.

HUNTING CAMP for sale. House-trailer furnished, lights & water furnished. Farm [illegible]
Phone 323-0109.

38. Real Estate Wanted

MINIMUM OF 50 ACRES. Pasture land with 3 bedroom, 2 bath home. Location & condition of home not important.
NEED 10 TO 15 in North Seminole with 5 to 6 acres in grove.
NEED LISTINGS on Homes, particularly small acreages & commercial properties. Have customers waiting. List your properties with Sanford's Sales Leader
STENSTROM REALTY
322-2420 — 2565 PARK AVE.

AVAILABLE
Volusia County Land Ownership Atlas Just Off The Press, has new features. Atlases of many other Counties and Areas.
J. M. SMEDLEY
PUBLISHERS
900 E. N.Y. AVE. DELAND, FLA.
904-734-6677

BUSINESS SERVICES WHERE TO FIND IT

Need some repair work? Having trouble finding where to buy it? You can find your answer in this daily feature of our classified pages.

BEAUTY CARE
HARRIETT'S BEAUTY NOOK
Open evenings by appointment
105 S. Oak Ave. 322-8742

BERNICES BEAUTY SALON.
Open evenings by Appointment.
2635 Sanford Ave. 322-3936.

512. ZOTOZ WAVE $6.95
DORIS'S BEAUTY SHOPPE
2004 ADAMS AVE. 322-3994.

HOME IMPROVEMENT
JET SPRAY CLEANING
ROOF—SAVES—WALLS
YEARROUND 322-0040

HOUSE PAINTING
INTERIOR—EXTERIOR
REASONABLE—PH. 322-6061.

Housecleaning. UNIVERSAL MAINTENANCE. Steam Cleaning—Roofs, Eaves, Walls, Residential & Commercial. Phone 322-9281.

DELIVERY & PICKUP
AR-JAY Pickup & Delivery
Low Rates—24 Hr. Service
323-0841 or 322-6364.

"FROZEN Assets?" Melt them down into "Liquid Cash" with Want Ads.

SIGNS
Mr. Businessman!
Your message can appear in this section every day for as little as $2.40 per week.
DIAL 322-2611 OR 425-5938

BUSINESS RECORDS TAX SERVICE
GENERAL BUSINESS SERVICES
Small businesses — don't lose profits! Nations leading records keeping & Tax Service available. 831-4464.

TIRES
HUNTING SEASON SPECIAL!
Sand & Mud Wide Tracks
F-70x15. 4 Ply $23.81 exchange plus $2.61 revolve tax. Other sizes available.
HUMPHREYS TIRE SERVICE
Ph. 322-0872 420 S. French

ANSWERING SERVICE
PROFESSIONAL TELEPHONE ANSWERING
• F.T.A. •
Prompt, Thorough Attention. Billy Bowes Owner — Operator. 44½ yrs. TEX experience. Seminole Memorial Hospital. References on request. 322-9221 after 3 P.M.

WELL DRILLING
WELLS DRILLED—PUMPS
SPRINKLER SYSTEMS
All types & sizes
We repair & Service
STINE
Machine & Supply Co.
167 W. 2nd St. 322-6492

ROOFING
GOT AN EXTRA TV?
Turn it into cash with a "Fast action" Classified Ad.

YATES ROOFING
ALL TYPE ROOFING
322-2191—24 Hr. Service.

PIANO REPAIR
PIANO TUNING & REPAIR
W. L. HARMON 322-4227

RADIO & T.V. REPAIR
CENTRAL FLA. T.V.
OF SANFORD
SALES-SERVICE-RENTALS
MOTOROLA COLOR
2004 FRENCH AVE. 322-9161

BICYCLE REPAIRS
LLOYDS BICYCLE SHOP
NEW-USED BIKES
Tires-Tubes-Part Accessories
Colony & Mellonville 322-1646.

NOTICE
This NEWSPAPER does not knowingly accept HELP-WANTED ADS that indicate a preference based on age from employers covered by AGE DISCRIMINATION IN EMPLOYMENT ACT. More information may be obtained from the Wage-Hour office at 219 Carlton Arcade Bldg. 12490 N. E. 5th-286-5972.
[illegible] Avenue, North Miami, Florida 33161, telephone:

Baseball Fans Are Looking For An Extra TV Set. Sell Yours Today!

BORN LOSER

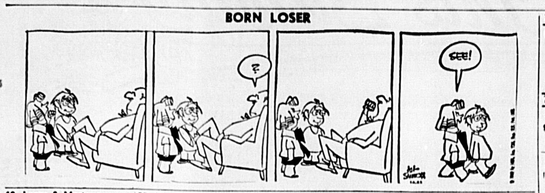

42. Loans & Mortgages

We make quick cash loans on most anything. No red tape.
CROWN PAWN SHOP
309 E. 2nd St. Sanford

52. Wanted to Buy

CASH 322-4132
FOR used furniture, appliances tools, etc. Buy 1 or 1001 items Larry's Mart 215 Sanford Ave.

OFFICE FURNITURE — George Stuart will turn your office furniture into cash. You can't go wrong when you deal with George Stuart, 133 E. Robinson, Downtown Orlando 241-3431. Free Parking.

We pay top dollar for diamonds, watches, cameras, musical instruments, or most anything. Call Kay Jewelry, 104 E. Commercial Phone 322-8766.

Wanted power head or block & crank for '59, '60, or '61 Mercury outboard motor. 322-1433.

54. Merchandise Rentals

Auto engine hoist, Vibrating ball & roller massage machine, Chain saws, Concrete mixers, Trowaling—floor machines, Pumps & Ladders.
AMERICAN RENT-ALL
IN SANFORD 322-9113.

55. Merchandise For Sale

Rent Blue Lustre Electric Carpet Shampooer for only $1 per day. Carpetland, Southlake.

Repossessed Washers, Refrigerators, Ranges, Color T.V.'s, Stereo's, Furniture, etc. Save 50% & more on like new appliances. 115 W. 1st Street. Phone 322-1511.

CARPORT SALE
SATURDAY & SUNDAY 9 A.M.
133 GARRISON DRIVE.

COUNTRY FAIR
(FLEA MARKET)
SANFORD AIRPORT
OPEN TUES. & SUNDAY

SINGER ZIG ZAG
Sewing machine. Makes button holes, fancy designs & blind hems without attachments. Pay balance of $43 or 9 payments of $6. ALSO. Deluxe portable. $28. Ph. Credit Manager 322-9411, eves. 831-1146 or see at Sanford Sewing Center 307-A E. 1st Street.

SUMMER SPECIAL
On Chain Link Fencing, walk - in gate FREE with 200' minimum. Ph. for FREE estimate. We Finance. ACE FENCE CO.
Phone 323-0645.

One Architects level (K & E) with case and one tripod for same. First $75 takes both. 322-5634 after 4:30 P.M. any week day.

YOUR message gets home. Over $0,000 readers daily . . . When you price a low-cost CLASSIFIED AD in the Herald. Ads by phone . . . Dial 322-2611.

55. Merchandise For Sale

SINGER DIAL-O-MATIC
Fully automatic Zig Zag sewing machine, beautiful Early American console. Excellent condition. Sold new for over $289. Does hundreds of decorative stitches, monograms, blind hems, sews on buttons, appliques, makes buttonholes without attachment. Cash price $45 or $5 per month. A-1 Sewing Centers, Orlando. Out of town call collect. Ph. 843-2861. Free home trial.

JACKSON'S CERAMICS
GREENWARE, FIRING.
Closed Thurs. & Sun. 322-7921.
Open 10:00 a.m.—5 p.m.

Refrigerator $50., Coffee & Step table $14., Dinette Set with 6 chairs $20., Recliner Chair $25. 322-8835 after 5.

Antique Sewing Machine $20; Platform Rocker. Phone 322-5752.

Sears Camper, sleeps 4; Circulating heater. 56,000 BTU. Ph. 323-0557.

WILSON-MAIER FURNITURE
Buy—Sell—Trade
311-15 E. 1st St. 322-5632

VARIOUS OUT OF TOWN AND OUT OF STATE NEWSPAPERS ARE AVAILABLE AT THE SANFORD HERALD.

NEWLYWEDS . . . . LOOK
3 rooms of furniture complete. Living room, dinette & bedroom including mattress & box spring only $399
ROMEL FURNITURE
LONGWOOD PLAZA 831-7272
5:30 p.m.—8 p.m. DAILY
Close 1 p.m. Wed. 5:30 p.m. Sat.
Open Sun. 1-5 p.m.

White Builders Sand, Steel Slab approved Sewer Pipe Blue, White, Brown Rock Grass Traps, Dry Walls Ready Mixed Concrete, Steps MIRACLE CONCRETE CO.
309 ELM AVE. 322-5751

TELEVISION SETS $25 UP
MILLERS
7619 Orlando Dr. 322-0352

Brand new Fox Mini bike, Best offer. Phone 323-1621 after 5 9221 after 3 P.M.

56. Antiques

Walter Hendrix Professional Antique refinishing & repair. 7-years experience. FREE estimates. Ph. 365-3740.

61. Farm & Garden Supplies

50,000 Yards freshly dug peat near Geneva. Wholesale only. Space at price for peat, leading and grinding equipment. Right mix for top dressing. Phone Sanford 322-5684.

62. Livestock & Poultry

SADDLE—EQUIPMENT
Western Wear. Save at the Old Central Western Shop
Hwy. 17-92, 1 M.S. of Delary

BLACK ANGUS BULLS
PHONE 322-5127

62. Livestock & Poultry

CHILDREN'S HORSE
OLD—GENTLE—CHEAP.
PHONE 322-5752.

Two horses, 1 Appaloosa Stallion registered; ½ Tenn. Walker mare. Both $500. 322-0076.

63. Dogs, Cats, Pets

GROOMING by Daphne.
Clipping, etc. for all breeds,
Phone 322-0972.

Persian Mann, Lilac Siamese, lovely pets, some show, all shots. Phone 323-1428.

AKC Puppies: Chihuahuas, $35.-$50; Pugs, Black, Fawn $85.-$100; Poodles, $50-$75. Grown stock. Whitakers, Oviedo. Ph. 365-5125.

Registered Irish Setters, 6 wks. old Nov. 4th. Write P. O. Box 20, Sanford, 32771.

71. Campers, Travel Trailers

1970 Camping Jamboree Today! Free Coke, Coffee, balloons, swatters. 1970 Jamboree special. 23' tandem axle, front bedroom travel trailers, were $3,788. Now $2,588. Squirrel's Tent City Hwy. "27" 6 miles north Clermont.

15 FT. Metal Camping Trailer equipped with sink, lights & water connection. Hunters Dream. 1321 Elliott Ave. Phone 322-8198.

72. Boats, Marine Equipment

BOATS—MOTORS—TRAILERS
ROBSON SPORTING GOODS
DOWNTOWN SANFORD 322-0161

72. Boats, Marine Equipment

STARCRAFT BOATS
CAMPING & TRAVEL TRAILER
EVINRUDE MOTORS
HOENING'S WESTERN AUTO
SANFORD 322-4403

Boat repair, refinishing, Fiberglassing & Painting. Wood boats our specialty. Price's Boat & Camper, 17-92 Longwood, Ph. 831-6413.

18' Imperial with convertible top, 75 HP Evinrude motor, tilt trailer, complete canvas cover, A-1 condition $1,000. 104 Fairway Drive 322-1582 or 322-8586.

SEMINOLE SPORTING GOODS
YOUR JOHNSON MOTOR & BOSTON WHALER DEALER
25th & Sanford Ave. 322-1592

Glassmaster 15' Boat. Removable top, 35 HP Evinrude, new equipment, Murray tilt trailer. A-1 good condition, 3516 Palm Way. 322-6656.

73. Motorcycles, Scooters

'69 Honda 65CC, like new with helmet & raincoat, $195, Ph. 322-6999 after 5 P.M.

'69 BENELLI 50 CC Mini-Cycle. 5 months old. $130. 359 Clermont Road, Lake Mary. 322-8856.

RIGHT CAR
RIGHT PRICE
RIGHT TRADE
CON'S AUTO SALES
317 W. 1st St. 322-8940

TOYOTA
YEAR END
CLEARANCE SALE!
SPECIAL LOW PRICES ON SIX REMAINING NEW 1969 TOYOTAS!
TOYOTA TRADE-INS

'68 TOYOTA
4 DOOR, AUTOMATIC TRANSMISSION, AIR CONDITION, RADIO, HEATER. WE SOLD THIS ONE NEW. $1895

'67 TOYOTA
4 DOOR, STRAIGHT SHIFT, EXTRA CLEAN, WE SOLD THIS CAR NEW. $1395

'67 TOYOTA
½ TON PICK-UP TRUCK, RADIO, HEATER, EXCELLENT CONDITION. WE SOLD THIS TRUCK NEW. $1295

'66 BUICK
SKYLARK HT COUPE, FULLY EQUI

Attend Church This Sunday

"I am the resurrection and the life; he who believes in me, even if he die, shall live; and whoever lives and believes in me, shall never die."

John 11:25-26

Adventist

THE SEVENTH-DAY ADVENTIST CHURCH
Corner 7th & Elm
Ronald M. Seeley ——— Pastor
SERVICES SATURDAY—
Sabbath School ——— 9:30 a. m.
Worship Service ——— 11:00 a. m.
Wednesday Night Prayer Service ——— 7:30 p. m.

Alliance

CHRISTIAN MISSIONARY ALLIANCE CHURCH
1401 Park Ave. at 14th St.
Rev. Blair McCarvey — Pastor
Sunday School ——— 9:45 a. m.
Worship Service ——— 11:00 a. m.
Evening Worship ——— 7:00 p. m.
Alliance Youth Fellowship (Tues.) 6:30 p. m.
(Wed.)
Prayer Service ——— 7:30 p. m.

Assembly Of God

FIRST ASSEMBLY OF GOD CHURCH
Cor. 27th and Elm
James H. Cain ——— Pastor
Sunday School ——— 9:30 a. m.
Morning Worship ——— 10:30 a. m.
Evening Worship ——— 7:00 p. m.
Family Night (Wed.) 7:00 p.m.

Baptist

CENTRAL BAPTIST CHURCH
Cor. 14th St. & Oak Ave.
Rev. Freddie Smith ——— Pastor
Sunday School ——— 9:45 a. m.
Morning Worship ——— 11:00 a. m.
Training Union ——— 6:15 p. m.
Evening Service ——— 7:00 p. m.
Wed. Prayer Service 8:00 p. m.
Nursery Open ——— 9:30 a. m.
WTRR ——— 7:00 p. m.
Sunday Nite Broadcast

PINECREST BAPTIST CHURCH
Ocoee Road
Rev. Roy Brock ——— Pastor
Sunday School ——— 9:45 a. m.
Morning Worship ——— 11:00 a. m.
Training Union ——— 6:15 p. m.
Evening Worship ——— 7:30 p. m.
Wed. Evening Prayer Service ——— 7:30 p. m.

JORDAN MISSIONARY BAPTIST CHURCH
1621 West First Street
Wm. L. Stephens ——— Pastor
Sunday School ——— 10:00 a. m.
Morning Worship ——— 11:00 a. m.
Worship Service ——— 7:00 p. m.
Evening Worship ——— 7:30 p. m.
Wednesday Prayer Service ——— 7:30 p. m.
—WELCOME—

RAVENNA PARK BAPTIST CHURCH
2741 Country Club Road
Sunday School ——— 9:45 a. m.
Morning Worship ——— 11:00 a. m.
Training Union ——— 6:45 p. m.
Evening Worship ——— 7:30 p. m.
Wed. Eve. Prayer ——— 8:00 p. m.

FIRST BAPTIST CHURCH
216 Park Avenue
F. B. Chance ——— Pastor
Morning Worship ——— 8:30 a. m.
Sunday School ——— 9:45 a. m.
Morning Worship ——— 11:00 a. m.
Training Union ——— 6:30 p. m.
Evening Worship ——— 7:45 p. m.
Wed Prayer Service 7:30 p. m.

Baptist

FIRST BAPTIST CHURCH OF LAKE MARY
Lakeview Drive
Lake Mary, Florida
Rev. Joe Chambers ——— Pastor
Sunday School ——— 9:45 a. m.
Morning Worship ——— 11:00 a. m.
Training Union ——— 6:30 p. m.
Evening Worship ——— 7:30 p. m.
Wed. Prayer Service 7:30 p. m.
Nursery Provided

ELDER SPRINGS BAPTIST CHURCH
556 Hester Ave. Ph. 322-0343
Early Worship ——— 8:30 a. m.
Sunday School ——— 9:45 a. m.
Morning Worship ——— 11:00 a. m.
Training Union ——— 6:30 p. m.
Evening Worship ——— 7:45 p. m.
Wed. Prayer Meeting 8:00 p.m.
B. Hamilton Griffin, Pastor

PALMETTO AVENUE BAPTIST CHURCH
2424 Palmetto Ave.
Rev. G. E. Hodge ——— Pastor
Sunday School ——— 9:45 a. m.
Morning Worship ——— 11:00 a. m.
Evangelistic Services 7:00 p. m.
Wed. Prayer & Bible Study ——— 7:00 p. m.
Independent — Missionary

Christian

FIRST CHRISTIAN CHURCH DISCIPLES OF CHRIST
1607 S. Sanford Ave.
John T. Reeves, Minister
Sunday School ——— 9:45 a. m.
Morning Worship ——— 11:00 a. m.

LAKEVIEW CHRISTIAN CHURCH
Temporary: Teen room, Forest Lake Seventh-day Adventist Church
Forest City, Hwy. 436
Minister ——— Herb Owens
Sunday School ——— 9:30 a. m.
Communion & Sermon ——— 10:30 a. m.

SANFORD CHRISTIAN CHURCH
157 W. Lake Road
Phone 323-5721
Richard L. Marshall, Minister
Sunday School ——— 9:45 a. m.
Worship Service ——— 11:00 a. m.
Evening Service ——— 7:00 p. m.
Prayer Meeting, Wed. ——— 7:00 p. m.

Sunday John 1:1-18
+
Monday John 1:19-42
+
Tuesday John 1:43-51
+
Wednesday John 2:1-11
+
Thursday John 3:12-22
+
Friday John 3:23
+
Saturday John 3:16-21

Scriptures selected by the American Bible Society

Church Of Christ

CHURCH OF CHRIST
1513 Park Avenue
Emerson J. Sims ——— Evangelist
Sunday:
WTRR Broadcast Sunday ——— 8:15 a. m.
Bible Study ——— 10:00 a. m.
Morning Worship ——— 11:00 a. m.
Evening Service ——— 6:00 p. m.
Wednesday:
Bible Class ——— 7:00 p. m.

CHURCH OF CHRIST
Geneva
PAOLA CHURCH OF CHRIST
W. S. (Bill) Hammond, Evangelist
Highway 46 West
Bible Class ——— 10:00 a. m.
Morning Worship ——— 11:00 a. m.
Evening Worship ——— 6:00 p. m.
Bible Classes Wed. ——— 7:30 p. m.

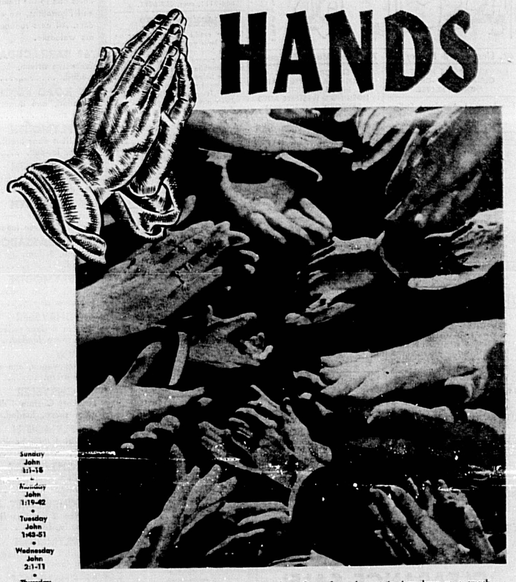

HANDS

The concert is over. The artist takes a bow. Or, perhaps the curtain rings down on a smash hit. And hands clap, smack, pat, or tap.

Hands do other things besides applaud. Some write on blackboards, others perform miracles of surgery — some type, some sew, some plant. Hands drive trucks, make music or diaper a baby.

There are crippled hands and wrinkled hands, soft ones and smooth; hands flung up as a shield; others stretched in supplication.

In God's Church are praying hands. These hands translate compassion into action. They find homes for the homeless and food for the hungry. They teach, as well as preach, and bring hope to hearts long lonely. They, literally, become the hands of God.

Today, as never before, mankind needs the assurance and comfort of God's love. Won't you help your church reach out? Offer your heart and your helping hands.

Copyright 1969 Keister Advertising Service, Inc., Strasburg, Va.

Christian Science

FIRST CHURCH OF CHRIST SCIENTIST
980 East Second Street
Sunday Service & Sunday School ——— 11:00 a. m.
Wednesday Service 8:00 p. m.
Subject: "Everlasting Punishment"

Church of God

CHURCH OF GOD
801 W. 22nd Street
Rev. J. T. Pitts, Pastor
"Forward in Faith"
WTRR ——— 7:30 a. m.
Sunday School ——— 9:45 a. m.
Morning Worship ——— 11:00 a. m.
Evangelistic Serv. ——— 7:00 p. m.
Family Night Service
Y.P.E. Wed. ——— 7:30 p. m.

THE LAKE MONROE CHAPEL
Orange Blvd. Lake Monroe
Willard Eldridge ——— Pastor
Sunday School ——— 10:00 a. m.
Morning Worship ——— 11:00 a. m.
Evening Worship ——— 7:30 p. m.
Prayer Meeting Thursday ——— 7:30 p. m.

Episcopal

HOLY CROSS
401 S. Park Ave.
The Rev. Leroy D. Soper Rector
Holy Communion ——— 7:30 a. m.
Family Service and Church School ——— 10:00 a. m.

Lutheran

GOOD SHEPHERD LUTHERAN CHURCH
2900 A Orlando Drive
Hwy. 17-92
Sanford, Florida
323-7212
The Rev. J. Gordon Peary, Pastor
Morning Worship ——— 8:15 a. m.
Sunday School ——— 9:15 a. m.
Morning Worship ——— 11:00 a. m.
Communion—First Sunday in each Month
Kindergarten and Nursery

LUTHERAN CHURCH OF THE REDEEMER
103 W. 14th Place
"The Church of the Lutheran Hour" and TV "This is the Life"
Rev. Elmer A. Reusche, Pastor
Early Worship ——— 8:15 a. m.
Sunday School ——— 9:15 a. m.
Worship Service ——— 10:30 a. m.
Kindergarten and Nursery
Monday thru Saturday "Day Care Service"

Methodist

GRACE UNITED METHODIST CHURCH
Onora Rd., at Woodland Ave.
Rev. Lee H. W. Shaw Pastor
Church School ——— 9:45 a. m.
Morning Worship ——— 11:00 a. m.
MYF ——— 6:30 p. m.

COMMUNITY UNITED METHODIST CHURCH
Hwy. 17-92 at Piney Ridge Rd., Casselberry
Rev. Delmas M. Copeland, Pastor
Sunday School ——— 9:45 a. m.
Morning Worship ——— 11:00 a. m.
UMYF ——— 6:00 p. m.
Evening Worship ——— 7:30 p. m.
Wednesday Bible Study & Prayer Service ——— 7:30 p. m.
(First Wednesday Fellowship Supper) ——— 6:00 p. m.

Methodist

FIRST UNITED METHODIST CHURCH
415 Park Ave.
Julius C. Byers, Pastor
Morning Worship ——— 8:30 a. m.
Sunday School ——— 9:45 a. m.
Morning Worship ——— 11:00 a. m.
MYF Meetings (Intermediate, Senior) ——— 6 p. m.
Evening Worship ——— 7:00 p. m.

Southern Methodist

FIRST SOUTHERN METHODIST CHURCH
2460 Sanford Ave.
Rev. Austin L. Phipps, Pastor
Sunday School ——— 9:45 a. m.
Morning Worship ——— 11:00 a. m.
Church Leagues ——— 6:15 p. m.
Evening Worship ——— 7:00 p. m.
Wed. Prayer Meeting 7:30 p. m.

Moravian

ROLLING HILLS MORAVIAN CHURCH
Sanlando Springs Drive
Longwood, Fla.
Just East of Interstate 4
Church School ——— 9:45 a. m.
Worship ——— 11:00 a. m.
David R. Burkette ——— Minister

Nazarene

FIRST CHURCH OF THE NAZARENE
W. 2nd St. at Maple Ave.
William D. Norris ——— Pastor
Sunday School ——— 9:45 a. m.
Morning Worship ——— 10:50 a. m.
Youth Hour ——— 6:00 p. m.
Evangelistic Service 7:00 p. m.
Mid-Week Service (Wed.) ——— 7:00 p. m.

Pentecostal

FIRST PENTECOSTAL CHURCH OF LONGWOOD
161 Orange Street
Rev. E. Smith Grant ——— Pastor
Sunday School ——— 10:00 a. m.
Morning Worship ——— 11:00 a. m.
Sunday Evening ——— 7:00 p. m.
Wed. Bible Study ——— 7:00 p. m.
Conquerors Meeting Sunday ——— 6:00 p. m.

Presbyterian

FIRST PRESBYTERIAN CHURCH
Sanford, Fla.
Oak Ave. & 3rd St.
Rev. Virgil L. Bryant Jr.
Rev. William R. Barron
Ministers
8:30 a. m. ——— Morning Worship
9:45 a. m. ——— Church School
10:45 a. m. ——— Session Meets
11:00 a. m. ——— Morning Worship —Nursery

COVENANT PRESBYTERIAN CHURCH
2776 South Orlando Drive
Thomas H. Makin ——— Pastor
Worship ——— 9:00 a. m.
Church School ——— 10:00 a. m.
Youth Fellowship ——— 4:00 p. m.
Choir, Wednesday ——— 7:30 p. m.

WESTMINSTER PRESBYTERIAN CHURCH
CASSELBERRY
Rt. 436 East of Semoran Plaza
Rev. Lucas F. Grile ——— Pastor
Church School ——— 9:30 a. m.
Morning Worship ——— 11:00 a. m.
Junior Hi & Senior Hi Youth Meetings ——— 6:00 p. m.
Tuesday:
Primary Choir rehearsal 3:30
Adult Choir rehearsal ——— 7:00
Wed.: Jr. Choir rehearsal 3:30

THE LAKE MARY UNITED PRESBYTERIAN CHURCH
Wilber Ave., Lake Mary
Minister ——— Rev. A. F. Stevens
Sunday
Church School ——— 9:45 a. m.
Morning Worship ——— 11:00 a. m.
Youth Group Wednesday ——— 7:00 p. m.
Choir Practice ——— 8:00 p. m.

The Following Sponsors Make This Church Notice And Directory Page Possible

JIM LASH CHRYSLER-PLYMOUTH
And Staff

UNITED STATE BANK OF SEMINOLE
John Y. Mercer and Staff

FOOD FAIR STORES, INC.
Jerry Ellis and Employes

KENTUCKY FRIED CHICKEN
Kentucky Jim & Employes

DEKLE'S GULF SERVICE
Mel Dekle and Employes

THE McKIBBIN AGENCY
Insurance

DEBARY MANOR
NURSING — CONVALESCENT AND REHABILITATION CENTER

HARRELL & BEVERLY AUTOMOTIVE
209 W. 25th St., Sanford

CELERY CITY PRINTING CO., INC

A. DUDA & SONS, INC.
Slavia, Florida

PROGRESSIVE PRINTING CO.
J. O. (Jim) Smith and Staff

PUBLIX MARKETS
and Employes

GREGORY LUMBER
of Sanford

THE CITIZENS BANK OF OVIEDO

WILSON-EICHELBERGER MORTUARY
Eunice I. Wilson and Staff

J. C. PENNEY COMPANY
E. C. Elsea and Staff

SENKARIK GLASS & PAINT CO. INC.
and Employes

L. D. PLANTE, INC.
Oviedo, Florida

STENSTROM REALTY
Herb Stenstrom and Staff

SHOEMAKER CONSTRUCTION CO. Inc.
and Employes

SANFORD ATLANTIC NATIONAL BANK
Howard H. Hodges and Staff

FLORIDA STATE BANK AND STAFF

WINN-DIXIE STORES
and Employes

WILSON-MAIER FURNITURE CO.
Mr. and Mrs. Al Wilson

SEMINOLE COUNTY AREA CHURCH DIRECTORY

BAPTIST

Antioch Baptist Church, Oviedo
Casselberry Baptist Church, 770 Seminole Blvd.
Central Baptist Church, 1211 Oak Ave.
Chuluota First Baptist Church
Elder Springs Baptist Church, Old Orlando Rd. at Hester Ave.
First Baptist Church, 215 Park Ave.
Friendship Baptist Church of Altamonte Springs, Rt. 434, Altamonte Springs
First Baptist Church of Debary
First Baptist Church of Geneva
First Baptist Church of Lake Mary
First Baptist Church of Lake Monroe
First Baptist Church of Longwood, Cor. Church & Grant
First Baptist Church of Oviedo
First Baptist Church of San Lando Springs
First Shiloh Missionary Baptist Church, 1101 W. 13th St.
Forest City Baptist Church
First Baptist Church of Osteen
Fountain Head Baptist Church, Oviedo
Jordan Missionary Baptist Church, 1621 W. First St.
Northside Baptist Church, Chuluota
Missionary Baptist Church, North Rd. Enterprise
Macedonia Mission Baptist Church, Oak Hill Rd., Osteen
Morning Glory Baptist Church, Osteen Hwy.
Mt. Olive Missionary Baptist Church, San Lando Springs Rd., Longwood
Mt. Zion Missionary Baptist, Sipes Ave.
New Bethel Missionary Baptist Church, 5th St. & Hickory Ave.
New Mt. Calvary Missionary Baptist, 1109 W. 12th St.
New Salem Primitive Baptist Church, 1500 W. 12th St.
New Mt. Zion Baptist Church, 1726 Pear Ave.
Ravenna Park Baptist Church, 2741 W. 25th St.
Pinecrest Baptist Church, 115 W. Onora Rd.
Prattie Lake Baptist Church, Ridge Rd.
Fern Park
Progress Missionary Baptist Church, Midway
Second Shiloh Missionary Baptist Church, West Sanford
Sunland Baptist Church, 2626 Palmetto
St. James Missionary Baptist Church Ste. Rd. 415 Osteen
St. Paul (Holiness) Lake Monroe
St. Matthews Missionary Baptist Church
Canaan Heights
St. John's Missionary Baptist Church, 920 Cypress St.
Temple Baptist Church, Palm Springs Rd., Altamonte Springs
Westside Missionary Baptist Church, 416 S. Holly Ave.
Zion Hope Baptist Church, 712 Orange Ave.

CATHOLIC

Church of the Nativity, Lake Mary
All Souls Catholic Church, 718 Oak Ave.
Roman Catholic Mass, Sportsman's Club, Chuluota
St. Ann's Catholic Church, Pershing Place, DeBary
St. Mary Magdalene Catholic Church, Maitland Ave., Altamonte Springs

CHRISTIAN

First Christian Church, 1607 L. Sanford Ave.
Sanford Christian Church, 157 W. Onora Rd.
Northside Christian Church, Florida Haven Dr., Maitland
Lakeview Christian Church, Forest City

CONGREGATIONAL

Congregational Christian Church, 1401 Park Ave.

CHURCH OF CHRIST

Church of Christ, 1513 S. Park Ave.
The United Church of Deltona, 1641 Providence Boulevard
Church of Christ, Geneva
Church of Christ, Lake Mary
Church of Christ, Longwood
Church of Christ, Paola

CHURCH OF GOD

Church of God, 801 Hickory
Church of God, 801 W. 22nd St.
Church of God, Oviedo
Church of God (Holiness) Lake Monroe
Church of God Mission, Enterprise
Church of God, 1402 W2 14th St.

EPISCOPAL

All Saints Episcopal Church, E. DeBary Ave., Enterprise
Christ Episcopal Church, Longwood
Holy Cross Episcopal, Park Ave. at 4th St.

LUTHERAN

Ascension Lutheran Church, Overbrook Dr., Casselberry
Good Shepherd United Lutheran, 2900 S. Orlando Dr.
Lutheran Church of Deltona-DeBary, Community Center, Shell Road, DeBary
Lutheran Church of the Redeemer ,103 W. 25th Place
Messiah Lutheran Church, Golden Days Drive & Highway 17-92, Casselberry
St. Lukes Lutheran Church, F.L. 436 Slavia

METHODIST

Barnett United Memorial Methodist Church, E. DeBary Ave., Enterprise
Bear Lake United Methodist Church
Bethel A.M.E. Church, Canaan Heights
Casselberry Community United Methodist Church, Hwy. 17-92 & Piney Ridge Rd., Casselberry
DeBary Community Methodist Church W. Highbanks Road., DeBary
Christ Methodist Church, Sunland Estates
First United Methodist Church, 419 Park Ave.
First Methodist Church of Oviedo
First Southern Methodist Church 2460 Sanford Ave.
Free Methodist Church, 509 W. 4th St.
Geneva Methodist Church, Geneva
Grace United Methodist Church, Onora Rd.
Grant Chapel A.M.E. Church, Oviedo
Oakgrove Methodist Church, Oviedo
Osteen Methodist Church
Paola Wesleyan Methodist, Rt. 46 W. at Paola
St. James A.M.E., 9th St. at Cypress
St. Mark's A.M.E. Church St. Rt. 415 Osteen
St. Paul's Methodist Church, Osteen Rd. Enterprise
Stafford Memorial Methodist Church, S. DeBary

NAZARENE

First Church of the Nazarene, W. 2nd at Maple
Fern Park Church of the Nazarene, O'Brien Rd., Fern Park
Lake Mary Church of the Nazarene, Lake Mary Blvd., Lake Mary
Longwood Church of the Nazarene, Wayman & Jessup Ave., Longwood

PRESBYTERIAN

Lake Mary United Presbyterian Church
First Presbyterian Church, Oak Ave. & 3rd Street
First Presbyterian Church of DeBary, E. Highland
Presbyterian Church of The Covenant, 2776 S. Orlando Dr.
St. Andrews Presbyterian Church, 2012 Bear Lake Road
Upsala Community Presbyterian Church, Upsala Rd.
Westminster Presbyterian Church, Howell Park, Rt. 434, Casselberry

SEVENTH-DAY ADVENTIST

Forest Lake Seventh-day Adventist Church Hwy. 436, Forest City
Seventh-day Adventist Church, Maitland Ave., Altamonte Springs
Sanford Seventh-day Adventist Church, Seventh & Elm

OTHER CHURCHES

Allen's A.M.E. Church, Olive & 13th
Church of God in Christ, Oviedo
Chuluota Community Church
Church of God of Prophecy, 2507 Elm Ave.
Church of God Mission, Enterprise
Church of Jesus Christ of Latter Day Saints, 2215 Park Ave.
Altamonte Springs Community Chapel, DOC
Eastern Orthodox Church, St. Johns Chrysostom Chapel, Hwy. 17-92, Fern Park
First Church of Christ, Scientist, 500 E. 2nd Street
Forest Lake Seventh-Day Adventist Church
Kingdom Hall of Jehovah's Witness Lake Monroe Unit, 1542 W. Third St.
First Born Church of the Living God, Midway
First Pentecostal Church of Longwood
Full Gospel Tabernacle 2754 Country Club Mt. Olive Holiness Church, Oak Hill Rd., Osteen
First Assembly of God, 27th & Elm
Sanford Alliance Church, 1401 S. Park Ave.
Sanford Congregation of Jehovah's Witnesses 304 Sanford Ave.
The Salvation Army, 214 E. 2nd St.
Rolling Hills Moravian Church, Altamonte Springs

ENTERTAINMENT GUIDE

TV Previews

TONIGHT

Ch. 6—9 p.m.—Movie Comedy: "Come Fly With Me" starring Isabel Hayes and O'Brian.

SATURDAY

Ch. 3—3 p.m.—NCAA Football: USC vs. Notre Dame.
Ch. 9—1 p.m.—National Golf: Sam Snead vs. Lee Trevino at Charlotte, N.C.
Ch. 2—9 p.m.—Movie Comedy: Sergeants 3." Starring Frank Sinatra, Peter Lawford and Sammy Davis Jr.; Peter Lawford and Joey Bishop.
Ch. 4—6:30 p.m.—Movie Drama: PT 109—Story of John F. Kennedy as a World War II PT boat skipper. Starring Cliff Robertson.
Ch. 2—11:45 p.m.—Movie Drama—Fourteen Hours—Starring Grant Richards.

SUNDAY

Ch. 2—1 p.m.—Meet the Press: U. S. Attorney General John N. Mitchell will be interviewed.
Ch. 4—1 p.m.—Highlights of Saturday's game between the University of Florida and Auburn.
Ch. 2—1:30 p.m.—AFL Football: Miami Dolphins vs. Los Angeles Rams.
Ch. 9—1:30 p.m.—Issues and Answers: Sen. Eugene McCarthy with the interviewed.
Ch. 4—2 p.m.—Pro Football: Washington Redskins vs. Colts at Baltimore.
Ch. 2—2 p.m.—AFL Football: San Diego Chargers vs. Broncos at Denver.
Ch. 4—2 p.m.—NFL Football: Minnesota Vikings vs. Colts at Bloomington, Minn.
Ch. 9—4 p.m.—Movie—Intrigue—Westchester Meets Interpol. Starring Stanley Baker.
Ch. 9—7 p.m.—Movie Drama—The Carpetbaggers—Starring Alan Ladd.

MONDAY

Ch. 2—9 p.m.—Movie Comedy: Mary, Mary. Starring Debbie Reynolds.
Ch. 4, 9—9:30 p.m.—President Nixon's speech on Vietnam (WESH will interrupt the movie for the speech at 9 p.m.)
Ch. 9—10 p.m.—ABC News Special: Correspondents will analyze President Nixon's speech.

TUESDAY

Ch. 9—4:30 p.m.—Movie Mystery: The Pigeon, starring Frank Lovejoy.
Ch. 2—9 p.m.—A closeup of George C. Wallace will be presented by NBC. he also will be interviewed by Frank Singer.
Ch. 9—10 p.m.—ABC News Special: President Nixon's Correspondents will analyze President Nixon's speech.

WEDNESDAY

Ch. 2—9 p.m.—Movie Comedy: Hot Lead and Hot Hope special, new version of "Hobo" etc.
Ch. 6—9 p.m.—Movie Western: Sam Bass. Starring Frank Sinatra, Dean Martin and Anita Ekberg.

THURSDAY

Ch. 2—9 p.m.—Movie Comedy: Mary Poppins. Starring Julie Andrews and Dick Van Dyke.

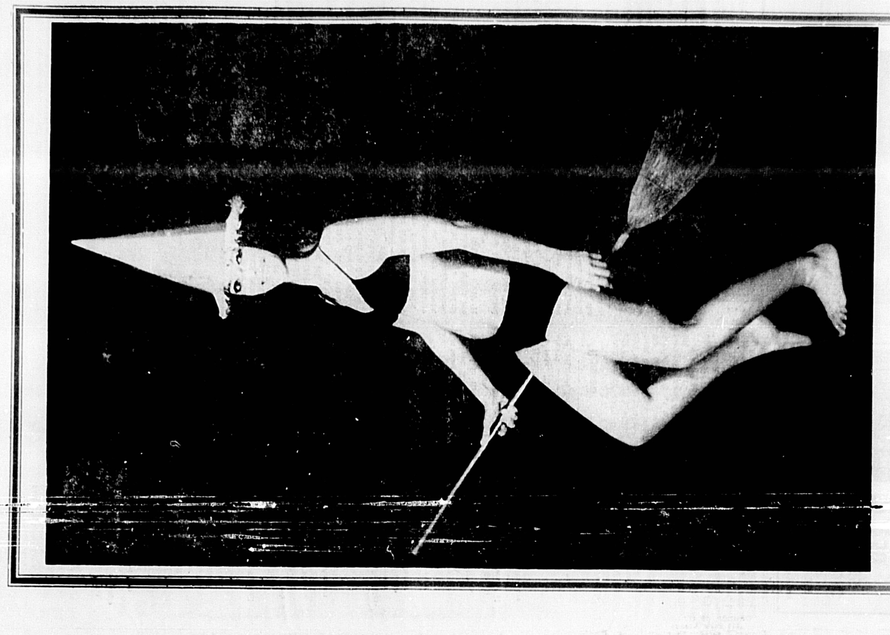

THIS 'WITCH' (PRETTY BRENDA PATTERSON) WILL BE RIDING HER BROOM THIS ALL HALLOW'S EVE.

HALLOWEEN witches fool a lot of people. Especially under water. If you don't think so, take a close look at Orlando's Holly and Dolly Harris, mermaid twins at Florida's Weeki Wachee. Should Dolly suddenly switch with Holly, can you be sure which witch is which? Confusing, isn't it?

Television

TUESDAY

EVENING
6:30 — 2 News; 4 Movie; 6 Movie; 8 Dr. Lee & Sex; 10 Walter Cronkite; 7:00 Death Valley Days; 7:30 Dream of Jeannie; 8:00 Red Sqaud; 9:30 Julia Sorbon Movie; 10:00 First Tuesday; 11:00 Hawaii Five-O; 11:30 Mason Wells, M.D.

Digest
11:00 — 2 News, Sports; 11:30 Joey Bishop; Merv Griffin; 12:30 Dick Cavett; 1:45 Johnny Carson

WEDNESDAY

EVENING
6:30 — 2 News; 4 Movie; 6 Movie; 8 Hunter-Binsley; 10 Lee & Sex; 7:00 Gunsmoke; 7:30 The Virginian; 8:00 Hawaiian Flying Nun; 8:30 Courtship of Eddie's Father; 9:30 Beverly Hillbillies; 10:00 Bill Cosby; 11:30 Joey Bishop; 12:30 Merv Griffin

THURSDAY

EVENING
6:30 — 2 News; 4 Movie; 6 Movie; 8 Bonanza; 10 Lee & Sex; 7:00 Gentle Ben; 7:30 Family Affair; 8:00 The Ghost & Mrs. Muir; 8:30 The Flying Nun; 9:30 Bewitched; 10:00 Robert Kennedy Says; 11:00 Hawaii Five-O; 11:30 Dragnet; 12:30 Dean Martin; 1:45 Johnny Carson

FRIDAY

EVENING
6:30 — 2 News; 4 Movie; 6 Movie; 8 Mannix; 10 Lee & Sex; 7:00 Mod Squad; 7:30 I Love Lucy; 8:00 Ironside; 9:00 Movie; 11:30 Joey Bishop; 12:30 Merv Griffin; 1:45 Johnny Carson

SATURDAY

EVENING
6:30 — 2 News; 4 Movie; 6 Movie; 8 Movie; 10 Lee & Sex; 7:00 Hogan's Heroes; 7:30 Tom Jones; 8:00 Dragnet; 9:30 Dean Martin; 10:30 Mod Squad; 11:30 Joey Bishop; 12:30 Merv Griffin

TV Stars Play 'Tradeout' Game

AP Television-Radio Writer

HOLLYWOOD (AP) — A producer of variety shows has come up with a way to get the TV builder in colored trade out.

It goes like this: Johnny Carson, Dean Martin or Laugh-In's Rowan and Martin call Cahill Ivalos in a Nielsen hole. Jim is the very special Cahill Ivalos.

The device is a simple swap deal no money is involved and it can only be played by TV stars who have shows in their own shows. Thus, it has become something of a status symbol.

But even if a performer can't play the game, television's Ivalos can be found in almost any big city. Many, if not most, variety and dramatic shows hold to a rule that guests are $1,500 a shot. Some guests are $7,500. Some are $10,000 or more. It's not to be a secret deal.

said a producer of variety shows recently, so only regulars are permitted to play the game. The prices can range from $1,500 for someone who is cager for the exposure to $7,500 for a Las Vegas comic. Let $2,500 be $3,000. A class B performer would rate about $5,000.

Let's say Jim Ivalos has been paid $25,000. One producer said that if he could persuade Carson, Martin or Laugh-Ifred to do a TV sketch, he would pay $50,000 for a couple of weeks' work.

NEW LOW COST INSURANCE COVERAGE
Great Atlantic Life Insurance Co.
HOME OFFICE: ORLANDO, FLORIDA
NOW OFFERS YOU
Guaranteed Renewable
BENEFIT PLANS FOR:
✓ Hospital ✓ Medicines ✓ Out Patient
ALL EXPENSES FOR HOSPITAL ROOM, BOARD, MEDICINES, OUT PATIENT EXPENSES, AMBULANCE & EMERGENCY ROOM
LOW, LOW PRICES
AGES 21-29 $2.77 PER MONTH
AGES 30-39 $3.10 PER MONTH
AGES OVER 40 $4.85 PER MONTH
Mail Coupon Today for Information about this Hospital Plan!
GREAT ATLANTIC LIFE INSURANCE CO. Phone Orlando 644-9354
Please Rush Free Information About this Hospital Plan!
Name
Address
City State
Age
Occupation
Beneficiary Relationship
Hospital Plan Medicare Supplement
GREAT ATLANTIC LIFE INSURANCE CO.
Home Office: Orlando, Florida
48 HOUR CLAIM SERVICE

HEATING
Modernize Now! Prepare for cold weather.
See us for a complete line of equipment by
• COLEMAN •
Gas or Oil Heating
EVERYTHING YOU NEED
Vents
Ducts
Pipe and Fittings
WALL SUPPLY
220 N. FRENCH AVE.
SANFORD, FLA. 322-5412
"Headquarters For Sprinkler Systems"

Television

FRIDAY

EVENING

- 7:00 6 I Love Lucy
- 9 Get Smart
- 7:30 6 Bewitched
- 9 Hogan's Heroes
- 8:00 6 Have Gun Will Travel
- 9 CBS Fri. Nite Movie
- 8:30 6 Hogan's Heroes
- 9 Name Game Movie
- 9:00 6 Governor & First Lady
- 9 Movie World
- 9:30 6 Movie
- 10:00 6 Movie
- 9 Movie Series
- 10:30 6 Movie
- 9 Movie Series
- 11:00 6 Movie
- 9 Johnny Carson
- 11:30 6 Movie
- 9 Movie Series
- 12:00 6 Movie
- 9 Movie Series
- 12:30 6 Movie
- 9 Movie Series
- 1:00 6 Movie
- 9 Movie Series
- 1:30 6 Movie
- 9 Movie Series
- 2:00 6 Movie
- 9 Movie Series
- 2:30 6 Movie
- 9 Movie Series
- 3:00 6 Movie
- 9 Movie Series
- 3:30 6 Movie
- 9 Movie Series
- 4:00 6 Movie
- 9 Movie Series
- 4:30 6 Movie
- 9 Movie Series
- 5:00 6 Movie
- 9 Movie Series
- 5:30 6 Movie
- 9 Movie Series

SATURDAY

MORNING

- 7:00 6 Sacred Heart
- 9 Sunrise Semester
- 7:05 6 Government Employees
- 6:55 9 Freedoms
- 7:00 6 Bullwinkle
- 9 Underdog
- 7:30 6 King & Odie
- 9 Rocky The Bear
- 8:00 6 Rocky The Bear
- 9 King & Odie
- 8:30 6 Sidney
- 9 Underdog's Secret
- 9:00 6 Beany & Cecil
- 9 Sidney Bear
- 9:30 6 Beany & Friends
- 9 Sidney Bear
- 10:00 6 Beany & Friends
- 9 Sidney Bear
- 10:30 6 Beany & Friends
- 9 Sidney Bear
- 11:00 6 Beany & Friends
- 9 Sidney Bear
- 11:30 6 Beany & Friends
- 9 Sidney Bear
- 12:00 6 Beany & Friends
- 9 Sidney Bear
- 12:30 6 Beany & Friends
- 9 Sidney Bear
- 1:00 6 Beany & Friends
- 9 Sidney Bear
- 1:30 6 Beany & Friends
- 9 Sidney Bear
- 2:00 6 Beany & Friends
- 9 Sidney Bear
- 2:30 6 Beany & Friends
- 9 Sidney Bear
- 3:00 6 Beany & Friends
- 9 Sidney Bear
- 3:30 6 Beany & Friends
- 9 Sidney Bear
- 4:00 6 Beany & Friends
- 9 Sidney Bear
- 4:30 6 Beany & Friends
- 9 Sidney Bear
- 5:00 6 Beany & Friends
- 9 Sidney Bear
- 5:30 6 Beany & Friends
- 9 Sidney Bear

AFTERNOON

- 6:00 6 Movie
- 9 Movie
- 6:30 6 Movie
- 9 Movie
- 7:00 6 Movie
- 9 Movie
- 7:30 6 Movie
- 9 Movie
- 8:00 6 Movie
- 9 Movie
- 8:30 6 Movie
- 9 Movie
- 9:00 6 Movie
- 9 Movie
- 9:30 6 Movie
- 9 Movie
- 10:00 6 Movie
- 9 Movie
- 10:30 6 Movie
- 9 Movie
- 11:00 6 Movie
- 9 Movie
- 11:30 6 Movie
- 9 Movie

SUNDAY

MORNING

- 7:00 6 Sacred Heart
- 9 Sunrise Semester
- 7:05 6 Government Employees
- 6:55 9 Freedoms
- 7:00 6 Bullwinkle
- 9 Underdog
- 7:30 6 King & Odie
- 9 Rocky The Bear
- 8:00 6 Rocky The Bear
- 9 King & Odie
- 8:30 6 Sidney
- 9 Underdog's Secret
- 9:00 6 Beany & Cecil
- 9 Sidney Bear
- 9:30 6 Beany & Friends
- 9 Sidney Bear
- 10:00 6 Beany & Friends
- 9 Sidney Bear
- 10:30 6 Beany & Friends
- 9 Sidney Bear
- 11:00 6 Beany & Friends
- 9 Sidney Bear
- 11:30 6 Beany & Friends
- 9 Sidney Bear
- 12:00 6 Beany & Friends
- 9 Sidney Bear
- 12:30 6 Beany & Friends
- 9 Sidney Bear
- 1:00 6 Beany & Friends
- 9 Sidney Bear
- 1:30 6 Beany & Friends
- 9 Sidney Bear
- 2:00 6 Beany & Friends
- 9 Sidney Bear
- 2:30 6 Beany & Friends
- 9 Sidney Bear
- 3:00 6 Beany & Friends
- 9 Sidney Bear
- 3:30 6 Beany & Friends
- 9 Sidney Bear
- 4:00 6 Beany & Friends
- 9 Sidney Bear
- 4:30 6 Beany & Friends
- 9 Sidney Bear
- 5:00 6 Beany & Friends
- 9 Sidney Bear
- 5:30 6 Beany & Friends
- 9 Sidney Bear

AFTERNOON

- 6:00 6 Movie
- 9 Movie
- 6:30 6 Movie
- 9 Movie
- 7:00 6 Movie
- 9 Movie
- 7:30 6 Movie
- 9 Movie
- 8:00 6 Movie
- 9 Movie
- 8:30 6 Movie
- 9 Movie
- 9:00 6 Movie
- 9 Movie
- 9:30 6 Movie
- 9 Movie
- 10:00 6 Movie
- 9 Movie
- 10:30 6 Movie
- 9 Movie
- 11:00 6 Movie
- 9 Movie
- 11:15 6 Movie
- 11:00 6 News
- 9 Movie
- 11:30 6 Movie

Comic Spans Color Gap

By DICK KLEINER

HOLLYWOOD — (SEA) — Hanna-Barbera Productions, Inc., has a deal with Saturday Morning Television to turn its popular Saturday morning movie into a series of cartoons.

"Hanna-Barbera Movie Special" will be the first movie to be so adapted. It will be shown only once in the series.

Movie Special" will be shown only once in the series.

Movie Special" will be shown only once in the series.

Movie Special" will be shown only once in the series.

Movie Special" will be shown only once in the series.

Movie Special" will be shown only once in the series.

Movie Special" will be shown only once in the series.

Movie Special" will be shown only once in the series.

Movie Special" will be shown only once in the series.

Movie Special" will be shown only once in the series.

Movie Special" will be shown only once in the series.

Movie Special" will be shown only once in the series.

Movie Special" will be shown only

Tinder Box At Cinema

"The Red Tape Box" comes to cinemaland this as a motion picture Tuesday night in Story Book Color, in Saturday and Sunday matinee showings at the Seminole Cinema. Showings will be at 11 a.m. and 1 and 3 p.m. Sunday.

The Tinder Box, well known in the third week, will be shown at 5:15 and 8:30 p.m. Saturday and Sunday and 2, 5:15 and 8:30 p.m. Sunday and Wednesday.

Special Cinemaland Feature, Lesser Feature film of Diana Christian Andersen's popular children's story is to have, all the, full of humor, action and exciting excitement. There are also a number of delightful musical numbers.

"The Tinder Box" is a happy story, one that can delight fully absorb a youngster, provide a wonderful, memorable, imaginative entertainment and interpretation.

Michael & Helga

NEW SEXUALITY is expressed by this mod couple in "Michael and Helga," showing Sunday, Monday and Tuesday at the Movieland Drive-In Theatre.

'Darby o'Gill'

Darby O'Gill and the Little People, that cute and the funniest movie director — for more than 10 years. He found the 10 quite indescribably when he saw Disney's "Darby O'Gill and the Little People." He is showing today and tomorrow at Sanford's Plaza Movieland Theatre.

Darby O'Gill and the Little People is made to make "Johnny Mahoney" the best movie of 1969. Disney's "Darby O'Gill and the Little People" is a happy story, one that can delight, fully absorb a youngster, provide a wonderful, memorable, imaginative entertainment and interpretation.

(Opening Sunday and runs for 11 p.m. tonight. Matinees will be shown only a handful, but nothing to what he would experience in seeing the Leprechauns on the.

ALBERT SHARPE (left) and Jimmy O'Dea star as Darby O'Gill and Brian Cummins, King of the Leprechauns, respectively, in "Darby O'Gill and the Little Men." today and tomorrow at the Plaza Theatre.

—FRIDAY—
2:30—5:15—9:00
—SATURDAY—
1:00-2:40-4:20-6:00-7:40-9:20

CAPRICION JESSICA
LEE VAN CLEEF
ONE
NUMBER
ONE
DEATH RIDES A HORSE
IN TECHNICOLOR
FEATURE NO. 2
Disney Movie Double Feature
"The Gold Bar & The Lady"
NOW . . . SEE BOTH
Disney Movie Double Feature
"Tonight Only"
Starts Sunday
Sunday & Monday
Sunday & Tuesday
Sunday & Wednesday
Sunday & Thursday
Sunday & Friday
Sunday & Saturday
Sunday &

The U.S.A. State by State

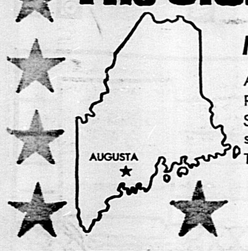

MAINE – The Pine Tree State

Admitted to the Union in 1820 – our 23rd state
Ranks 36 in population and 39 in size
State flower is the White Pine Cone & Tassel and the state song is "State of Maine Song"
The largest city is Portland and the Capital is Augusta

Hold this page up to a mirror to read the message

Tiny Turtle wants everyone to have an autographed picture of himself to get yours just send your name, age and address to: Tiny Turtle, 639 Product Ave., Hartford, Conn. 06105. Please write clearly.

The Tiny Herald

DRAW IN TODAY'S WEATHER

This paper belongs to _____

Now it's November

November has 30 days and the first falls on Saturday.

Write in the other dates and make your own calendar.
Be sure to show the holidays and your own special days.

Sunday	Monday	Tuesday	Wednesday	Thursday	Friday	Saturday

Entertainment IN THE GREATER SANFORD AREA

THINGS TO DO/PLACES TO GO/PEOPLE TO MEET!

Treat Her . . . No Trick This Halloween At Area Spots

TOP O' CITIZEN'S
DOWNTOWN
Dining Room
Open 6 AM to 8 PM
Cocktails
Sun 8 AM to 2 PM
Closed Wednesdays
RESERVATIONS
Phone
641-7101
Downtown Sanford
Central Florida's most popular dining local spot which spares with delicious fare of many years. Familiar faces are the usual features high-quality food items in down-to-earth prices on are all yours just for the asking.

Elegant decor, combining brilliant crimson with glitter-ing gold spell out luxury personified in Orlando's Pan Pacific Hotel COLUMBIA RESTAURANT. TRY CLUB. In case your wine isn't up to par, let wine specialist, Gerard Lamarque, be your host for an adventure in gourmet dining. Let your palate be your navigator. Allow us to bring a gourmet's paradise to life. Dine in the Spanish manner, with Lamarque's Cellars for imported wines, liqueurs and special cuisine.

Dancing at either of the Lounges. Located next to Ren-dezvous Restaurant. Reservations Phone 323-2231

Your Home Town Country Club Invites You
TO ENJOY
SUNDAY BUFFET
SUNDAY
COCKTAILS
GOLF COURSE
Swimming
Shuffleboard
Tennis
Golf Lessons
Pro Shop
Dining Room
Cocktail Lounge
Entertainment
Reservations
Phone
323-8431
MAYFAIR COUNTRY CLUB
Club Blind Pond
The Best in Country Living
PRIVATE FAMILY BANCES

By JOAN CROSBY

NEW YORK—(NEA) — It wasn't your normal, ordinary, everyday strange night. It was a lush Technicolor wonderland of the Hollywood Freeway. It was enough to cause a rash of telephone calls to the Los Angeles police about "the crazy reflected on a wild night." The man on the 11th floor of the days spent Top-Hat-Tuxedo-Cane-Spats-and-Spurs Club in the center of Los Angeles Airport. Where? Why? Because of the reality, it was only Ann Dhan, as in my hundred-and-one-year-old aunt, who recognized the lady in question around the house. Ann Dhan is a retired here and currently resident on a wild night. Ann Dhan's

Alphabet Quiz

Here is the whole alphabet. Are there any mistakes?

A B C D E F
E G H I J K
L M N O P
O R S T U
V W X Y Z

Yes, there are mistakes. E comes before F, M comes before N, the C is backwards, the Q is backwards and the U is upside down.

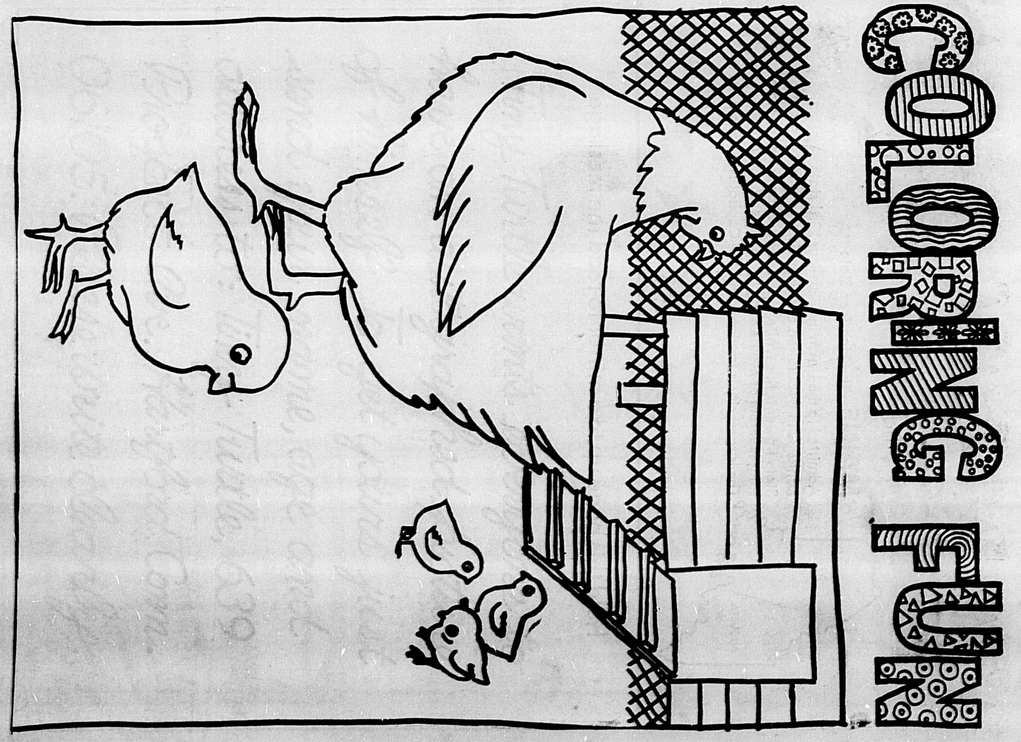

The Sanford Herald

Monday, November 3, 1969 — Sanford, Florida 32771
62nd Year, No. 50 Price 10 Cents

434, 436 Xing Lights Expedited By State

By FRED VAN PELT

The State Department of Transportation is expediting the installation of railroad crossing signals on SR 436 and SR 434, it was reported today by C. A. (Bill) Benedict, district engineer at DeLand. Seminole County Commission about four weeks ago approved a resolution urging that action be taken on its earlier request for railroad crossing signals.

Jay W. Brown, commissioner of the State Transportation Department, assured this reporter about three weeks ago at Tallahassee that he would take a personal interest in the matter but that he had no record of the county's request. Benedict said today that the county's earlier resolution had been located in Tallahassee files.

The engineer reported that the state has opened a 30-day study of the Seaboard Coast Line crossings on SR 436 and SR 434 and will present its findings to the railroad, with the request that installation be expedited. The railroad will do the work, he said, with the county sharing the cost of materials from its secondary road fund held by the state.

County Commission altered its earlier proposal for signals on SR 436 and SR 431 and requested that installation be expedied on SR 436 and SR 434. it will present another request for SR 431 at a later date.

Benedict also said that Brown, as a result of this reporter's visit to his office in Tallahassee, stated that a two-lane causeway across Lake Jessup, connecting Sanford and Florida Technological University, has been given priority in the department's five-year program and construction will be completed in the 1970-75 period.

MONDAY Headlines

Inside THE HERALD

World News

Red China is given no chance of admission to the United Nations as the General Assembly opens its annual debate on the issue. (Pg. 1B)

Allied frontier forces in the Central Highlands brace for new attacks after abandoning three artillery bases. (Pg. 1B)

President Nixon addresses the nation tonight in a Vietnam review. The White House says the speech will contain no startling disclosures of policy changes. (Pg. 1B)

Around The Nation

An escalating risk of assassination exists in America for public figures and low elected leaders as well as presidents. (Pg. 10A)

Charges the draft has been used to punish antiwar protestors face Senate scrutiny. (Pg. 1B)

Sports World Thrillers

Sanford Seminole trips Tampa Jesuit in "Mud Bowl". (Page 2B)

Orlando Panthers tune for powerful Ohio Valley by stopping Jersey Jays 24-20 in thriller.

Statewide Developments

Florida's political candidates are withholding their support of an exhaustive elections campaign reform package. (Pg. 5A)

Firebombers strike again as Jacksonville experiences its third night of violence. (Pg. 5A)

Traffic accidents take another heavy toll on Florida's highways and streets. (Pg. 10A)

WEATHER—Yesterday's high 80, low 61 with 1.98 inch of rain. Temperature for the period Tuesday through Saturday will average near normal.

Daily Features

Area deaths	2A	Editorial page	4A
Bridge	5B	Entertainment	5B
Calendar	2A	Horoscope	5B
Classified ads	8A-9A	Hospital notes	2A
Comics	6B-7B	Society	6A-7A
Crossword puzzle	6B-7B	Sports	2B-4B
Dear Abby	5B	TV	5B

AROUND THE CLOCK

By JOHN A. SPOLSKI

This is the week when there'll be 40 State Troopers patrolling the roads of Volusia and Seminole Counties. A part of their overall "Operation Safe-Space 52", using airplanes, radar and VASCAR Units . . . we didn't know what it meant, either. So, thanks to Fred Van Pelt's inquisitive mind, we found it means a special 'gadgeted' car that can tell you if you're speeding . . . EVEN IF IT'S AHEAD OF YOU.

* * *

Speaking of Fred, Seminole County is getting some action on the roads situation, thanks to his "visiting Tallahassee" and letting 'em know what we don't have here.

* * *

And since this was the weekend for your truly to take to the woods for our favorite happy-hunting-grounds, I (and all those other nimrods) crossed the Osteen Bridge. Actually, it was more of a risk crossing that dilapidated span than a fear of being struck by some stray bullet.

If Florida really wants to take "credit" for an unusual and unique attraction, then they ought to advertise this relic.

It just has to be the "unsafest" area in all the state. (Maybe, if we got all those visiting safety highway patrolmen to write it up . . . we'd get some action on replacing it!)

* * *

Scot's Inns — now building motels along I-75 from Canada to Key West — is seeking a location in Seminole County, it was reported today by William O. Boyd, president of the firm which holds franchise rights in Florida. At least 20 Scot's Inns are slated for Florida in the next decade, Boyd said, with the first a $2.5 million, 250-room facility near Kissimmee to serve the DisneyWorld project.

today's FUNNY

$1.4 Million Grant OKd

By FRED VAN PELT

Construction of a low-rent public housing project, costing nearly $1.5 million, by the Sanford Housing Authority, has been given the "go ahead" signal.

U. S. Sen. Edward J. Gurney informed The Sanford Herald this morning that the U. S. Department of Housing and Urban Development (HUD) has approved a grant in the amount of $1,136,664. Application for the grant was filed more than a year ago.

Gordon L. Bradley, executive director of the Sanford Housing Authority since 1951, said the project will be for senior citizens 62 years and older. It will contain 100 units in one and two-story multiplies of garden-type construction. John A. Burton IV is the architect.

The new apartments will be located between Third and Fifth Streets and between Chapman and Locust Avenues. Bradley said all the property has not yet been acquired and it may be that the Housing Authority would have to file condemnation suits.

The authority director said it probably will be March before he advertises for bids to construct the apartment project.

'SUPPORT EDUCATION'

FLORIDA TECHNOLOGICAL University will benefit in its construction program if the electorate approves the constitutional amendment Tuesday, lone item on the statewide ballot. Dr. Charles Millican, president of FTU, and Walter Komanski, president of FTU student government, heartily endorse the amendment.

Educator Appeals To Voters

TALLAHASSEE, Fla. (AP) — State Education Commissioner Floyd Christian issued today what he called a last-minute plea to the people of Florida to please" vote "yes" in Tuesday's special statewide bond election.

On the ballot will be a Constitutional amendment to extend the bonding authority Florida had under the 1963 Education Building Amendment.

This authority expired on June 30, and if it isn't renewed, state officials say, Florida stands to lose at least $35 million in state funds for university and college construction projects and an estimated $40 million in federal matching funds that would come with it.

"In the next five years," Christian said, "enrollments at our vocational technical schools, community colleges and our universities will double. This proposed constitutional amendment will provide an estimated $36 million a year for the next five years to help us meet this enrollment growth. And it can be accomplished without new taxes.

"The alternatives are to go back to the Legislature for a large capital outlay appropriation—which would require new taxes—or to limit the enrollments at our existing schools. We must not do either," Christian said.

Hendrix Chandler, corporate secretary of the Board of Regents, said that "the amount of federal funds we will get between now and 1973 range between $70 million and $75 million" if the bond amendment passes.

The amendment earmarks revenues from the utilities gross receipts tax.

Zoning Questions Raised

Altamonte Facing Two Suits

By MARION BETHEA

The city of Altamonte Springs is being sued in two separate zoning cases.

William Reniska is instituting proceedings against the municipality because the city is attempting to stop his operation of a real estate office on Maitland Avenue.

The city contends that the area in question is zoned R1-AA and that Reniska is in violation of the zoning ordinance. Reniska counters that the characteristics of the street have been changed, that it is no longer residential and that he should have the right to operate his business.

Reniska filed for a temporary injunction against the city until it could be determined if he had the legal right to operate his office. The suit, which will be heard in Circuit Court, Judge Tom Waddell presiding, will have representing the city of Altamonte Springs Attorney S. Joseph Davis and representing the plaintiff will be attorney Orville Johnson. Intervenors will be represented by attorney Joseph Murasko.

In another case, the city of Altamonte Springs is being sued by Erma Anzaldo. This case will be heard Tuesday morning.

Litigation is over the fact that Mrs. Anzaldo is operating a beauty parlor in the professional building on Maitland Avenue, known as Professional Coiffeurs.

City is attempting to cease her operation by stating that the area is zoned R-3, which includes apartments, duplexes and professional offices.

City contends that the beauty parlor is a personal services establishment. Mrs. Anzaldo's rebuttal is that her establishment is a profession. Attorney Sam Murrell Jr. represents the plaintiff and Davis represents the city of Altamonte Springs.

Arraignments Set

Several arraignments which were continued will be heard in Circuit Court at 4:30 Tuesday afternoon.

Among the cases will be Henry Bradshaw, charged with breaking and entering; Larry Brunner, breaking and entering with intent to commit a misdemeanor, Edgar Duffer, worthless check; Patricia Dykes, resisting arrest with violence; Earl Dupree, escape; Raymond Franco, worthless check; Zell Gillmore, aggravated assault; Rich Amerman Lee, and Earl Knowles, breaking and entering to commit a felony; Bernard McKinney, breaking and entering with intent to commit a felony; Johnnis Rozier, breaking and entering with intent to commit a misdemeanor; Harold Rouse, breaking and entering, and John Tindall, auto theft.

Other arraignments included Oliver Barfield who entered a plea of not guilty to charges of incest; Bernard Guthrie, stop payment, nolle prossed; Jerome Johnson, charged with three counts breaking and entering, pleaded innocent and requested a trial, public defender Ned Julian was given 15 days to file motions; William Long, worthless check, attorney given 10 days to file motions after Long entered a not guilty plea; James Rowe, charged with assault with intent to commit rape, pleaded innocent, his attorney was given 10 days to file motions.

Elizabeth Calloway, who has been charged with second degree murder in the death of her small daughter, Mabel, was also granted a continuance until today. She will be defended by Julian.

Also to be presented tomorrow will be the case of Hugh Hollar, charged with assault with intent to commit rape. Hollar is alleged to have raped a 17-year-old girl in April in an orange grove between Bunnell Road and SR 434 in Forest City. The grand jury returned a true bill against Hollar Friday.

Thrift Shop Is Robbed

Sanford police are investigating the Friday afternoon robbery of a gift shop by a man armed with a .32 caliber pistol, who walked into Jerry's Thrift Shop, 307 East Second Street, and took $37 in one dollar bills and some change from the cash register.

Maria Parmeter and Stella Smith, store employes, said a six foot male with sideburns ran out the door after rifling the register.

A man answering the description was later reported near a downtown bus station and fled on foot when he spotted a police car.

2 Men Held For Murder

Two men are being held by Seminole County and Sanford authorities in connection with two deaths which occurred during the weekend.

Willie L. Phillips, 1121 West 12th Street, is being held for assault and battery pending filing of murder charges in the death of Samuel Tolbert, 45, of the same address.

Police records indicate that Phillips was arrested after Tolbert was struck several times on the head with a piece of iron drain pipe. The man later died after being removed to Winter Park Hospital for treatment.

Phillips's original assault and battery charge is expected to be changed to murder, Chief Ben Butler said.

According to Lt. Charles Fagan, a fight had occurred between the two men at a rooming house and police were called. Phillips was arrested by Sgt. John Noel and Patrolman Gary Swaim.

L. J. Kriz, county detective, today completed his report in the Friday shooting death of a 32-year-old Oviedo woman.

Carl Lee Bowers, 34, has been charged with first degree murder in the death of Berrylien Bess Bowers, 32, his wife.

Kriz said Bowers was being held without bond after his arrest by Constable Chester Boyd, who reportedly took a .22 caliber pistol from Bowers after rescuing him from a band of neighborhood residents armed with rocks and sticks.

Bowers was lodged in county jail to await the investigation of his wife's death.

Kriz reported the woman had been shot more than once and her face was a mass of blood and injuries from kicks or blows.

A coroner's jury assembled and viewed the body and an autopsy was performed to ascertain exact cause of death.

Speech

WASHINGTON (AP)— All major radio and television networks will carry President Nixon's Vietnam speech live at 9:30 p.m. EST, tonight.

Youths Beaten

Seminole County authorities are investigating the Saturday midnight beating of three Longwood youths by approximately a dozen males as they walked Lake Howell Road near Club 436 on their way home from a late movie.

Thomas Culver, 16, Calvin Allene, 13, and Kenneth Watson, 15, told Deputy William Chandler "a large group beat, kicked and choked us as we walked the road to Longwood."

One youth was quoted as saying the assailants appeared to be at least 21 years of age. After the beating the three were treated for bruised lips, heel marks on the head and bruised ribs and stomachs.

Casselberry police investigated but reported the attackers had fled the scene and county authorities were called.

In another county report, a 25-year-old Altamonte Springs man has been jailed in lieu of $20,000 bond in the Saturday rape of a 14-year-old girl.

Freddie Leon Veal was arrested in a Sanford parking lot by police on a warrant taken by the mother of the girl.

The rape is alleged to have occurred earlier in the day and is still under county investigation by L. J. Kriz.

YOUR
PONTIAC - BUICK
DEALER
IN
SANFORD
IS
HEMPHILL
Pontiac - Buick
SO. HWY. 17-92 JUST NEXT TO THE
SANFORD PLAZA . . . . . SANFORD
OPEN
Mon., Tues., Thurs. & Fri. 9 a.m. to 9 p.m.
Wed. 9 a.m. to 6 p.m.
Sat. 9 a.m. to 5 p.m.