



ALFRED BERNARD OELLERICH, Aviation Structural Mechanic, First Class, USN, had two proud specialties when he was in the Navy. One was flying in the heavy attack squadron nine on March 15. Present to witness the ceremony were Mrs. Oellerich and her mother, Mrs. W. C. Smith of the S-Bar-S Ranch, Kelseyville, Calif. Oellerich joined the Navy in 1913 at Jacksonville, Fla., after working for a time as a machinist and welder at Turner Field, Albany, Ga. He is present assignment in his squadron is that of third crewman in A31 carrier-based jet bombers. He is the son of Mrs. Samuel L. Smith of 2118 Lake Ave., Albany, Ga. Mrs. Oellerich is the former Miss Wanda Marie Smith (no relation) of Gilroy, Calif. The Oellerichs have five children and are residing in Lake Mary.

### Legal Notice

**IN THE CIRCUIT COURT, NINTH JUDICIAL CIRCUIT OF FLORIDA, IN AND FOR SEMINOLE COUNTY, IN RE: EVIDENCE OF THE FOLLOWING DESCRIBED PROPERTY:**

**THE STATE OF FLORIDA VS. THE STATE OF FLORIDA.**

**ALL persons, firms and corporations owning, having or claiming an interest in or lien on the above described property.**

**You and each of you are hereby notified that the above described property has been sold under and by virtue of Chapter 142, Florida Statutes, as amended, and is now in the possession of the Board of County Commissioners of this County, and you, and each of you, are hereby further notified that a petition under said chapter has been filed in the Circuit Court of the Ninth Judicial Circuit, in and for Seminole County, Florida, seeking the forfeiture of the said property, and you are hereby directed and required to file your claim, if any you have, and show cause, on or before Thursday, April 11, 1937, if not personally served with process herein, and within twenty days from personal service of personally served with process herein, why the said property should not be forfeited pursuant to said chapter. Should you fail to file claim as herein directed, judgment will be entered against you in due course. Persons not personally served with process herein, a copy of the petition for forfeiture filed herein from the undersigned clerk of court.**

**WITNESS my hand and the seal of the above mentioned court at Sanford, Florida, this March 25, A. D. 1937.**

**T. C. PUCKER**  
(Court Clerk)

**AS CLERK, of above mentioned court.**

**NOTICE**

**A special meeting of the stockholders of the Florida State Bank of Sanford, Florida, a banking corporation, will be held in the banking rooms on Friday, April 2, 1937, at 1:00 p. m. for the purpose of amending Article III of the Articles of Incorporation.**

**T. C. PUCKER**  
President

**NOTICE TO DEFEND**

**TO: JEAN H. WOYFELER and**

**WILLIAM H. WOYFELER, her husband, EDWARD H. WOYFELER, and**

**MENDEL, his wife, and**

**ROBERT M. WOYFELER, her husband, EDWARD H. WOYFELER, and**

**MENDEL, his wife, and**

**ROBERT M. WOYFELER, her husband, EDWARD H. WOYFELER, and**

**MENDEL, his wife, and**

**ROBERT M. WOYFELER, her husband, EDWARD H. WOYFELER, and**

**MENDEL, his wife, and**

**ROBERT M. WOYFELER, her husband, EDWARD H. WOYFELER, and**

**MENDEL, his wife, and**

**ROBERT M. WOYFELER, her husband, EDWARD H. WOYFELER, and**

**MENDEL, his wife, and**

**ROBERT M. WOYFELER, her husband, EDWARD H. WOYFELER, and**

**MENDEL, his wife, and**

**ROBERT M. WOYFELER, her husband, EDWARD H. WOYFELER, and**

**MENDEL, his wife, and**

**ROBERT M. WOYFELER, her husband, EDWARD H. WOYFELER, and**

**MENDEL, his wife, and**

**ROBERT M. WOYFELER, her husband, EDWARD H. WOYFELER, and**

**MENDEL, his wife, and**

**ROBERT M. WOYFELER, her husband, EDWARD H. WOYFELER, and**

**MENDEL, his wife, and**

**ROBERT M. WOYFELER, her husband, EDWARD H. WOYFELER, and**

**MENDEL, his wife, and**

**ROBERT M. WOYFELER, her husband, EDWARD H. WOYFELER, and**

**MENDEL, his wife, and**

**ROBERT M. WOYFELER, her husband, EDWARD H. WOYFELER, and**

**MENDEL, his wife, and**

**ROBERT M. WOYFELER, her husband, EDWARD H. WOYFELER, and**

**MENDEL, his wife, and**

**ROBERT M. WOYFELER, her husband, EDWARD H. WOYFELER, and**

**MENDEL, his wife, and**

**ROBERT M. WOYFELER, her husband, EDWARD H. WOYFELER, and**

**MENDEL, his wife, and**

**ROBERT M. WOYFELER, her husband, EDWARD H. WOYFELER, and**

**MENDEL, his wife, and**

**ROBERT M. WOYFELER, her husband, EDWARD H. WOYFELER, and**

**MENDEL, his wife, and**

**ROBERT M. WOYFELER, her husband, EDWARD H. WOYFELER, and**

**MENDEL, his wife, and**

**ROBERT M. WOYFELER, her husband, EDWARD H. WOYFELER, and**

**MENDEL, his wife, and**

**ROBERT M. WOYFELER, her husband, EDWARD H. WOYFELER, and**

**MENDEL, his wife, and**

**ROBERT M. WOYFELER, her husband, EDWARD H. WOYFELER, and**

**MENDEL, his wife, and**

### Views

(Continued from Page 1)

served as chairman of the meeting stated "The commission can move in tomorrow and zone every county road in Seminole County."

"We all have our conception of government—but I look with a little bit of skepticism on allowing the people to speak—I don't see why, if we want to do something, that there will be no assurance that this will be done."

Stenstrom stated "I have no doubts in the world that the people of Seminole County would oppose overall zoning. I am in favor of zoning and as a leader will state that."

Senator Stenstrom, who also represents Brevard County in the State Senate, stated that a bill granting overall zoning without a referendum would be proposed in the coming Legislature. It was at this point that Brailley Odham asked "How can you be a leader in one county and rule in the other?"

During the discussion, which at times entered into a debate, Representative, Frederick said "I personally want to see the county zoned, however, I haven't committed myself to pass this proposal or to oppose it."

Commissioner John Krider told the group that "Zoning isn't just walking up and down the road—in one part you allow zoning and in another part prohibit it."

Commissioner Lawrence Swoford said "I don't like the idea that you go along with trust and authority in Brevard County and not give us that authority."

Representative Mark N. Cleveland Jr., speaking out on the issue said "It's a tragedy the way building is going on—some people want to keep us from trying to regulate the growth of the county—we want others to come in but we want them to come in by our law."

This morning, Representative Cleveland said "I'm for transferring the responsibility for establishing countywide zoning from the Legislature to the County Commission where it should have been all the time and where it should be now for those officials are just as representative of the people's property interests as a member of the Legislature."

"I believe that they are just as well qualified to preserve the property rights of the citizens of Seminole County as I and would exercise sound discretion in applying any zoning regulations in any area of the county."

Cleveland said "Zoning is a protection—today a person can put up any kind of nuisance business

he wants to and the people in the county areas have no protection regardless of how obnoxious the business might be."

He said "I would be willing, in order to assure the maximum in safeguards, to provide that it would be necessary that either a four-fifths or a unanimous approval be required of the Board of County Commissioners before any area could be zoned in Seminole County."

"It is not my purpose to deny or deprive any citizen of their property rights and by placing the authority and power to zone in the hands of the Board of County Commissioners, I feel that they are as cognizant of the people's rights as any other elected official and that they would not usurp or abuse any power conferred upon them under a countywide zoning law," he said.

It is my understanding, Cleveland said, that the proposed legislation would require notice of a hearing before the zoning commission first and also a notice before the final hearing by the Board of County Commissioners which would give the people affected ample opportunity to be apprised of what zoning was being requested.

"Surely the people of Seminole County have confidence in their County Commissioners to manage and administer the affairs of Seminole County or they would not have elected them and I am willing to trust their judgement," said Cleveland, "in such matters and thus give Seminole County the procedure by which progress necessitates the establishment of zoned areas outside of municipal areas, and the protection of property owners in Seminole County."

County Commission Chairman Fred Dymon, interrupting a heated discussion on the zoning question said "I for one have faith enough in you (Senator Stenstrom) Mac (Representative Cleveland) and Gordon (Representative Frederick) that you will act in favor of the people of Seminole County."

Senator Stenstrom commented "We do favor overall zoning and would like for you to believe that. My personal thinking is that the Board of County Commissioners place into effect the present zoning bill."

Odham said "In other words you are willing to let them zone 500 feet from county roads but you don't believe they can look any farther than that."

Mayor David Gatchel told the group that "The city of Sanford has looked into zoning and Planning quite thoroughly."

"Any property that the City of Sanford would annex would include the hedge areas," he said.

"I feel that Seminole County should go just as Brevard County 'scholar hog or none at all'."

As the States Attorney Volie Williams Jr., speaking to the group during the discussions said "I introduced the present bill and now I think I was wrong. For goodness sakes, don't let the people defeat what we have already passed," he said. And he added, "I don't think it would be the wisest course to adopt this bill without a referendum."

The president of the Seminole County Chamber of Commerce referred to a bill passed in 1923 Clifford McKibbin said "The state legislature passed an enabling act giving cities the authority to zone without a referendum."

### District Meet To Train Lay Workers Mar. 25

As a part of the pre-Easter evangelistic program in which Florida Christian Churches are cooperating, a district conference for the training of lay workers in visitation evangelism will be held Monday, Mar. 25 at 7 p. m. at the Ocoee Christian Church.

Dr. Paul Henry Packard, pastor, the Rev. David S. McNelly, of the evangelism department of the United Christian Missionary Society, Indianapolis, will be present to train the workers. McNelly was formerly pastor of the Mirror Lake Christian Church, St. Petersburg. The meeting will begin with a fellowship dinner.

A local delegation headed by Pastor Perry L. Stone expects to attend, leaving from the parsonage at 6 p. m.

### Field Mouse Stops Freight Train Single Handed

WASHINGTON.—A fat field mouse possibly with a wild spring in its step, has assured himself a niche in history.

He stopped a 56-car Pennsylvania Railroad freight train single handed.

The long train slid to a halt Wednesday four miles out of the Potomac railroad yards when its engine man couldn't throw a switch up ahead.

Help was called. Shouts and alarms filled the air. Technicians probed the switch.

Fifty-six minutes later the trouble was discovered: The lifeless body of the devil-may-care mouse lay wedged between two electrical contacts breaking the switch circuit.

It was difficult to determine whether the mouse's face wore a smile of triumph.

### Hospital Notes

**MARCH 20**

**Admissions**

Mary Etta Gammage (Oviedo)

Marjorie D. Dodson (Sanford)

Mary C. Brooklyn (Lake Mary)

**Births**

Baby Roy Hardy

**Discharges**

Carol S. Bastian (Sanford)

Mildred Lainer (Kissimmee)

Thelma Griffiths (Sanford)

Martha Duval (Sanford)

Ruth Hulobah (Longwood)

Willie Martin (Geneva)

**MARCH 21**

**Admissions**

Gloria Crews (Sanford)

Marie Whitten (Sanford)

Georgia Mae Law (Sanford)

**Discharges**

Willie Mae Hightower (Sanford)

Darwin Bruce (De Bary)

Michael Fay (Lake Mary)

**A MESSAGE**

**SOUTH HAVEN, Mich.**—Lyle Wauchek shot down a Canada goose with an aluminum leg band that bore these words: "Be not afraid, only believe—Mark 5:36." A check with the wildlife sanctuary revealed that the goose was an outdoor enthusiast who includes verses of scripture on his bird bands for the benefit of Eskimes and Indians.

**ON THE SKID**

**MILFORD, Conn.**—Francis Dolan was driving through MILFORD Center when his car was hit in the front by a skidding auto. While police were making out reports Dolan's car was at the curb where it was hit again by another skidding car.

endum—I don't see why it wouldn't work in the county as well as in the city."

George Touhy, immediate past president of the Seminole County Chamber of Commerce told the group discussing the zoning problem of the county "I think, as legislators, you are faced with a decision as to what is good for the people of the county. The general welfare of the county is involved in the act."

Anybody could set up the finest kind of residence and anybody could set up a chicken farm right next to it. We are all caught in a jam—for the general good of the county we've got to have a zoning law."

Brailley Odham explained "I am not opposed to a referendum for I have faith in the people—but what we're talking about now is your county's future."

### Science Fair Will Be At Stetson This Saturday

Budding scientists by the scores from the high schools of five nearby counties will descend upon the Stetson University campus Saturday for the first annual district science fair to be held in this section of Florida.

Dr. A. M. Winchester, head of the biology department at Stetson, is chairman of the project which is a part of a national campaign to interest more young people in careers in science to forestall a serious shortage of scientists in future years.

Students of Volusia, Lake, Brevard, Seminole and Orange Counties will enter projects in science which they have constructed under the direction of their teachers. These will be on display in Alton Hall from 10-12 in the morning and from 1-4 in the afternoon. Prizes of scientific books and equipment will be awarded the three top winners in the biological and physical science divisions. All winning and honorable mention exhibits will be eligible for entry in the state science fair.

The public is invited to attend. There is no charge for admission.

Demonstrations in the various science laboratories of the University will be one of the major attractions for the visitors. In the biology laboratories there will be exhibits of such things as living

### Tax Assistance For Indigent Patients Sought

**CHICAGO**—The President of the American Hospital Association says the self-paying patient is being unfairly asked to help finance hospital care for the indigent in many hospitals.

Dr. Albert W. Snook, AHA president and director of the Grace-New Haven Community Hospital at New Haven, Conn., said hospital employees also are "shouldering some of this burden" by working for lower wages than their counterparts in the community.

Snook said self-paying patients and hospital employees also are being taxed to help finance health personnel education.

The AHA head, writing in Hospital, journal of the association, said the burden of caring for the indigent should be met by tax funds. But he said the community which pay the cost of such care out of tax funds are the exception rather than the rule.

Snook said hospitals should receive "current full cost" from government agencies for both inpatient and outpatient care rendered welfare patients.

He said they should receive supplemental funds from "society in general—not the unfortunate sick private and semi-private patient" for the cost of caring for the medically indigent that cannot be paid by the patient himself.

Dr. George Jenkins, physics demonstrations; Prof. Curtis Lowry, engineering demonstrations; Dr. Elmer Prichard, judging of student exhibits; and Dr. John Vaughan, planetarium demonstrations.

Drive Safely—Alert today—alive tomorrow.

THE SANFORD HERALD

Page 8 Thurs. Mar. 21, 1937

### Los Angeles Has Police Shortage

**LOS ANGELES**—Police Chief William A. Parker has warned Angelenos to cooperate with law enforcement agencies if the city is to stem the tide of mounting crime and a dwindling police force.

Parker pointed out recently that the police department today has 50 fewer officers than it had in 1930, despite the fact the city's population during the past seven years increased by 350,000.

"We are finding it impossible to get enough high-caliber personnel to join the department," Parker said.

"And the job of enforcing the law is becoming more and more difficult, in view of the city's tremendous influx in population."

Parker further warned that the situation will get worse, unless the public makes an effort to obey the law, instead of hindering it. He reported that 737,772 citations were issued to city residents last year because of their failure to obey traffic laws.

**BOOST FOR VEGETABLES**

**BANGOR, Me.**—Mr. and Mrs. Albert Watson recently celebrated their 65th wedding anniversary with this advice on how to make a marriage last—"eat plenty of vegetables."



**Repeat Sale!**  
We sold out last time... hurry!

**3-T SUPER-CUSHION**  
by **GOODYEAR**  
*Tire safety beyond compare at this rock-bottom price!*

**\$11.95**

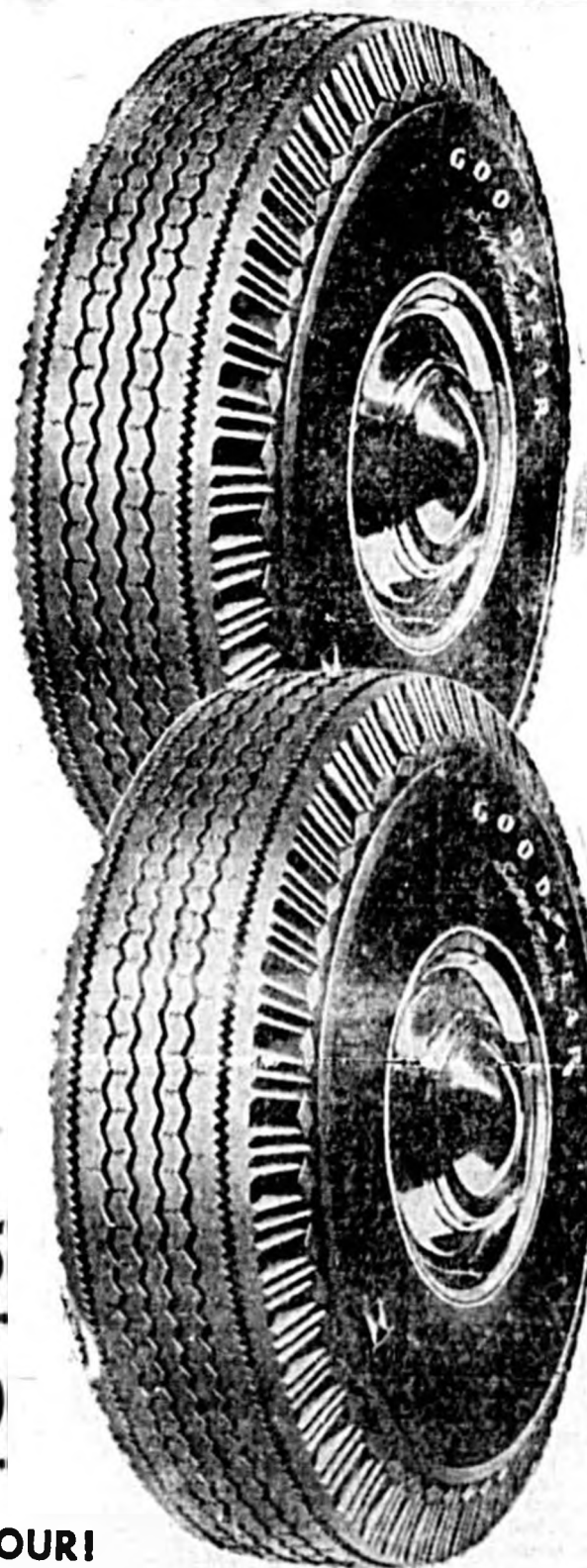

This tire is famous Goodyear quality inside and out! It has features you won't find in any other tire at the price. Goodyear's exclusive triple-tempered 3-T Cord Body fights off the three main tire killers—Heat, Shock and Fatigue.

Tough, durable tread means longer wear and extra safety. Famous Stop-Notch tread design means better traction on starts, stops and turns. Get 3-T Super-Cushions now for tire safety beyond compare at this rock-bottom price! See us today and save!

Size 6.70 x 15 fits most Plymouths, Fords, Chevrolets, Hudsons, Nashes and Studebakers..... **\$12.95**

Size 7.10 x 15 fits Dodges, Buicks, Olds, Mercurys, Pontiacs and others..... **\$14.40**

As low as \$1.25 a week for a set of FOUR!  
MORE PEOPLE RIDE ON GOODYEAR TIRES THAN ON ANY OTHER KIND!

**GOODYEAR SERVICE STORE**  
113 Park Ave.  
Phone FA 2-2821

**PUFFIN**  
**3 BISCUIT CANS**  
(Limit Six)  
**29¢**  
**WADE'S SUPREX MARKET**  
2200 PARK AVE. • QUANTITY RIGHTS RESERVED • WE SPECIALIZE IN QUALITY MEATS



Shop and Save  
In Sanford

# The Sanford Herald

AN INDEPENDENT DAILY NEWSPAPER

VOL. XLIX

Established 1908

SANFORD, FLORIDA,

FRIDAY, MARCH 22, 1957

United Press Leased Wire

NO. 226

If Your Herald Is Not  
Delivered By 6 P. M.  
Call FA 2-2611 Before 7 p.m.  
For Delivery

## Heart Disease Still Leading Death Cause In Seminole County

### Two Accidents Reported During Last Night's Rain

Rain was a contributing factor in two accidents last night in Seminole County. A 1948 Buick convertible driven by John M. Goodall, 20, of Vero Beach, was going south at about 20 miles per hour when according to the driver "I was unable to see where I was going because of approaching headlights and rain."

Goodall's car moved over on the left side of the highway and struck left front of a 1954 Mercury sedan driven by Albert Williams, 39, Negro, of Oviedo.

Damage to the Buick was estimated at \$125 and to the Mercury \$175.

Charges were placed against Goodall said Trooper Mack, Deputy Sheriff Ed Cowan and a FHP Auxiliaryman assisted.

The second accident occurred at 11 p.m. at San Lando Springs when a 1946 Chevrolet sedan driven by B. F. Brown, 32, of Longwood was traveling east at about 35 miles per hour when struck by a 1951 Studebaker convertible driven by Willie Lee McClendon, 39, Orlando Negro.

McClendon was traveling west when he lost control of his car and skidded broadside into the front of the Chevrolet.

Damage to the Chevrolet was estimated at \$75, to the Studebaker at \$125.

Charges were placed against McClendon said Trooper Mack with the same two officers assisting.

### Man Is Arrested, Charged With Rape

A young white man was arrested early this morning by Sanford Police Department officers and charged with rape.

Johnny Robert Higginbotham, who lives at Lake City address as his home, was arrested by officers Edward Hayden and Earl Bourqueard, said Police Chief Roy G. Williams on a complaint that a 13-year-old white girl was being raped.

Higginbotham has been turned over to county authorities and lodged in the Seminole County jail.

### Work On Supermarket To Start Here Monday

Work on a \$129,000 Winn-Dixie supermarket, the first unit of a planned shopping center, is scheduled to begin here Monday.

Officials of the Winn-Dixie Co., Inc., Jacksonville said the shopping center will be located at the corner of French Ave. and 25th St.

Present plans call for the completion of a supermarket in about four months.

Projected plans call for the completion of several other units, a spokesman for Duval Locations, Inc., a Winn-Dixie subsidiary said.

Duval Locations, Inc. will be the owner and operator of the shopping center.

The construction of additional units at the planned shopping center depend "strictly on other tenants applying for leases," the spokesman said. "But it will not be too long," he added. It was pointed out that the other units probably would consist of a drug store, a 5 and 10 cent store, and various other retail shops.

Construction of the shopping center will be by the D. O. Foshee Construction Co., Inc. of Jacksonville.

Bids were opened in Jacksonville last Thursday.

The local supermarket will be similar to other Winn-Dixie stores but would be of non-combustible construction with a roman brick and glass front.

The spokesman said that "it would not be too long."

Abner Hopkins, architect, is in charge for the Winn-Dixie Company.

Over 100 To Attend  
FFA Parent-Son  
Banquet Tonight

More than 100 parents and members of the Future Farmers of America, Seminole High School Chapter will attend the annual Parent-Son Banquet tonight at the high school auditorium.

With 48 young prospective farmers as members of the local FFA Chapter five awards for which the entire group has been competing will be presented at tonight's annual affair.

Considered as the top award will be for the "best supervised farm program" which will be presented (Continued on Page 9)

### Top News In Brief

HAVANA 22 — President Fulencio Batista is considering formation of an armed 10,000-man civilian militia, to counteract threats of a revolution, informed sources reported today.

ATLANTA 22 — A scientific study made public today in a copy-right story in the Atlanta Constitution said that cigarette smoking "beyond a reasonable doubt" is a cause of increasing cases of lung cancer. The report, sponsored by four national health agencies, noted that lung cancer shows up much more frequently among cigarette smokers than non-smokers, the Constitution said.

WASHINGTON 22 — West Coast Teamsters Boss Frank W. Brewster told the Senate Rackets Committee today he personally disapproves of Teamsters President Dave Beck's action in borrowing \$30,000 to \$400,000 from the union without interest.

Brewster resumed testimony before the committee shortly after being arraigned in federal court on contempt of Congress charges. He was released on \$1,000 bond for trial May 20.

WASHINGTON 22 — The cost of living jumped four-tenths of one percent in February, setting a new record for the sixth straight month, the government reported today.

U. S. CoFC Calls  
For \$1.5 Billion  
Slash In Budget

WASHINGTON 22 — The U. S. Chamber of Commerce called today for a 1.5 billion dollar slash in President Eisenhower's defense budget of 38 billion.

Chamber spokesman Perry M. Shoemaker told Congress that the budget could be cut by that amount without "in any way impairing our national security."

The chamber's views added fuel to a drive by budget-cutters to scale down Mr. Eisenhower's defense program.

Shoemaker also suggested that another 255 million could be lopped off the Navy's proposed shipbuilding program for next year.

Sen. Harry F. Byrd (D-Va.), leader of the Senate economy bloc said Congress can slash the over-all 71.8 billion budget by 6.5 billion. His recommendations include a reduction of 1.8 billion in the defense, atomic energy and stocking programs.

Sen. Harry F. Byrd (D-Va.), leader of the Senate economy bloc said Congress can slash the over-all 71.8 billion budget by 6.5 billion. His recommendations include a reduction of 1.8 billion in the defense, atomic energy and stocking programs.

Sen. Harry F. Byrd (D-Va.), leader of the Senate economy bloc said Congress can slash the over-all 71.8 billion budget by 6.5 billion. His recommendations include a reduction of 1.8 billion in the defense, atomic energy and stocking programs.

Sen. Harry F. Byrd (D-Va.), leader of the Senate economy bloc said Congress can slash the over-all 71.8 billion budget by 6.5 billion. His recommendations include a reduction of 1.8 billion in the defense, atomic energy and stocking programs.

Sen. Harry F. Byrd (D-Va.), leader of the Senate economy bloc said Congress can slash the over-all 71.8 billion budget by 6.5 billion. His recommendations include a reduction of 1.8 billion in the defense, atomic energy and stocking programs.

Sen. Harry F. Byrd (D-Va.), leader of the Senate economy bloc said Congress can slash the over-all 71.8 billion budget by 6.5 billion. His recommendations include a reduction of 1.8 billion in the defense, atomic energy and stocking programs.

Sen. Harry F. Byrd (D-Va.), leader of the Senate economy bloc said Congress can slash the over-all 71.8 billion budget by 6.5 billion. His recommendations include a reduction of 1.8 billion in the defense, atomic energy and stocking programs.

Sen. Harry F. Byrd (D-Va.), leader of the Senate economy bloc said Congress can slash the over-all 71.8 billion budget by 6.5 billion. His recommendations include a reduction of 1.8 billion in the defense, atomic energy and stocking programs.

Sen. Harry F. Byrd (D-Va.), leader of the Senate economy bloc said Congress can slash the over-all 71.8 billion budget by 6.5 billion. His recommendations include a reduction of 1.8 billion in the defense, atomic energy and stocking programs.

Sen. Harry F. Byrd (D-Va.), leader of the Senate economy bloc said Congress can slash the over-all 71.8 billion budget by 6.5 billion. His recommendations include a reduction of 1.8 billion in the defense, atomic energy and stocking programs.

Sen. Harry F. Byrd (D-Va.), leader of the Senate economy bloc said Congress can slash the over-all 71.8 billion budget by 6.5 billion. His recommendations include a reduction of 1.8 billion in the defense, atomic energy and stocking programs.

Sen. Harry F. Byrd (D-Va.), leader of the Senate economy bloc said Congress can slash the over-all 71.8 billion budget by 6.5 billion. His recommendations include a reduction of 1.8 billion in the defense, atomic energy and stocking programs.

Sen. Harry F. Byrd (D-Va.), leader of the Senate economy bloc said Congress can slash the over-all 71.8 billion budget by 6.5 billion. His recommendations include a reduction of 1.8 billion in the defense, atomic energy and stocking programs.

Sen. Harry F. Byrd (D-Va.), leader of the Senate economy bloc said Congress can slash the over-all 71.8 billion budget by 6.5 billion. His recommendations include a reduction of 1.8 billion in the defense, atomic energy and stocking programs.

Sen. Harry F. Byrd (D-Va.), leader of the Senate economy bloc said Congress can slash the over-all 71.8 billion budget by 6.5 billion. His recommendations include a reduction of 1.8 billion in the defense, atomic energy and stocking programs.

Sen. Harry F. Byrd (D-Va.), leader of the Senate economy bloc said Congress can slash the over-all 71.8 billion budget by 6.5 billion. His recommendations include a reduction of 1.8 billion in the defense, atomic energy and stocking programs.

Sen. Harry F. Byrd (D-Va.), leader of the Senate economy bloc said Congress can slash the over-all 71.8 billion budget by 6.5 billion. His recommendations include a reduction of 1.8 billion in the defense, atomic energy and stocking programs.

Sen. Harry F. Byrd (D-Va.), leader of the Senate economy bloc said Congress can slash the over-all 71.8 billion budget by 6.5 billion. His recommendations include a reduction of 1.8 billion in the defense, atomic energy and stocking programs.

### Local Authorities Arrest Trio; Stolen Auto Is Recovered

Three men were taken into custody by Seminole County law enforcement men this morning and a stolen 1956 Oldsmobile in Orlando recovered.

The trio was notified first just west of the Wekiva Bridge by a Sanford businessman. Appearing suspicious, the local businessman notified Sheriff J. L. Hobbs that the three men were in the vicinity and were being watched.

In the meantime, the three, one with a long prison record behind him, were being watched as they hid under the Wekiva Bridge.

Deputy Sheriff H. S. Smart was first sent to the scene and was later met by Deputy Sheriff Morgan McClelland and A. E. Evans.

The group separated with two of the men "thumbing" a ride toward Sanford. They were intercepted at Monroe Corner on State Road 16 and taken from the car in which they were riding by Deputy McClelland.

Evans returned to the scene at (Continued on Page 2)

### Teachers Throughout State Demand Raise

United Press Staff Correspondent Teachers throughout the state threw the book at Gov. LeRoy Collins today and said that unless he backs their demands for a substantial pay raise, there may not be enough teachers to man the schools next fall.

But the governor and heads of the legislative appropriations committees served notice that "threats" and "ultimatums" will not get teachers the \$1,100 pay hike they seek. State officials said revenue will not support such raises, even with new taxes.

Collins' lack of support of the Florida Education Assn's proposed pay raise brought angry cries and denunciations from teachers.

"If the Legislature doesn't do something along the lines proposed by the FEA, there just won't be enough teachers to man our schools next fall," Robert Loring, president of the Miami FEA chapter said. "All that the Florida teachers are asking is that their

(Continued on Page 9)

### U. S. CoFC Calls For \$1.5 Billion Slash In Budget

WASHINGTON 22 — The U. S. Chamber of Commerce called today for a 1.5 billion dollar slash in President Eisenhower's defense budget of 38 billion.

Chamber spokesman Perry M. Shoemaker told Congress that the budget could be cut by that amount without "in any way impairing our national security."

The chamber's views added fuel to a drive by budget-cutters to scale down Mr. Eisenhower's defense program.

Shoemaker also suggested that another 255 million could be lopped off the Navy's proposed shipbuilding program for next year.

Sen. Harry F. Byrd (D-Va.), leader of the Senate economy bloc said Congress can slash the over-all 71.8 billion budget by 6.5 billion. His recommendations include a reduction of 1.8 billion in the defense, atomic energy and stocking programs.

Sen. Harry F. Byrd (D-Va.), leader of the Senate economy bloc said Congress can slash the over-all 71.8 billion budget by 6.5 billion. His recommendations include a reduction of 1.8 billion in the defense, atomic energy and stocking programs.

Sen. Harry F. Byrd (D-Va.), leader of the Senate economy bloc said Congress can slash the over-all 71.8 billion budget by 6.5 billion. His recommendations include a reduction of 1.8 billion in the defense, atomic energy and stocking programs.

Sen. Harry F. Byrd (D-Va.), leader of the Senate economy bloc said Congress can slash the over-all 71.8 billion budget by 6.5 billion. His recommendations include a reduction of 1.8 billion in the defense, atomic energy and stocking programs.

Sen. Harry F. Byrd (D-Va.), leader of the Senate economy bloc said Congress can slash the over-all 71.8 billion budget by 6.5 billion. His recommendations include a reduction of 1.8 billion in the defense, atomic energy and stocking programs.

Sen. Harry F. Byrd (D-Va.), leader of the Senate economy bloc said Congress can slash the over-all 71.8 billion budget by 6.5 billion. His recommendations include a reduction of 1.8 billion in the defense, atomic energy and stocking programs.

Sen. Harry F. Byrd (D-Va.), leader of the Senate economy bloc said Congress can slash the over-all 71.8 billion budget by 6.5 billion. His recommendations include a reduction of 1.8 billion in the defense, atomic energy and stocking programs.

Sen. Harry F. Byrd (D-Va.), leader of the Senate economy bloc said Congress can slash the over-all 71.8 billion budget by 6.5 billion. His recommendations include a reduction of 1.8 billion in the defense, atomic energy and stocking programs.

Sen. Harry F. Byrd (D-Va.), leader of the Senate economy bloc said Congress can slash the over-all 71.8 billion budget by 6.5 billion. His recommendations include a reduction of 1.8 billion in the defense, atomic energy and stocking programs.

Sen. Harry F. Byrd (D-Va.), leader of the Senate economy bloc said Congress can slash the over-all 71.8 billion budget by 6.5 billion. His recommendations include a reduction of 1.8 billion in the defense, atomic energy and stocking programs.

Sen. Harry F. Byrd (D-Va.), leader of the Senate economy bloc said Congress can slash the over-all 71.8 billion budget by 6.5 billion. His recommendations include a reduction of 1.8 billion in the defense, atomic energy and stocking programs.

## \$2½ Million School Expenditure Proposed



THREE MEN WERE TAKEN INTO CUSTODY this morning by Seminole County Sheriff Luther Hobbs for investigation and are being held for Orange County authorities. A stolen car was being used by the men. They were identified as: (left to right) William Marvin Ingram, 29; Wiley A. Ingram, 23; and Winfield Burleson, 35. (Staff Photo)

### Local Authorities Arrest Trio; Stolen Auto Is Recovered

Three men were taken into custody by Seminole County law enforcement men this morning and a stolen 1956 Oldsmobile in Orlando recovered.

The trio was notified first just west of the Wekiva Bridge by a Sanford businessman. Appearing suspicious, the local businessman notified Sheriff J. L. Hobbs that the three men were in the vicinity and were being watched.

In the meantime, the three, one with a long prison record behind him, were being watched as they hid under the Wekiva Bridge.

Deputy Sheriff H. S. Smart was first sent to the scene and was later met by Deputy Sheriff Morgan McClelland and A. E. Evans.

The group separated with two of the men "thumbing" a ride toward Sanford. They were intercepted at Monroe Corner on State Road 16 and taken from the car in which they were riding by Deputy McClelland.

Evans returned to the scene at (Continued on Page 2)

### Teachers Throughout State Demand Raise

United Press Staff Correspondent Teachers throughout the state threw the book at Gov. LeRoy Collins today and said that unless he backs their demands for a substantial pay raise, there may not be enough teachers to man the schools next fall.

But the governor and heads of the legislative appropriations committees served notice that "threats" and "ultimatums" will not get teachers the \$1,100 pay hike they seek. State officials said revenue will not support such raises, even with new taxes.

Collins' lack of support of the Florida Education Assn's proposed pay raise brought angry cries and denunciations from teachers.

"If the Legislature doesn't do something along the lines proposed by the FEA, there just won't be enough teachers to man our schools next fall," Robert Loring, president of the Miami FEA chapter said. "All that the Florida teachers are asking is that their

(Continued on Page 9)

### Teachers Throughout State Demand Raise

United Press Staff Correspondent Teachers throughout the state threw the book at Gov. LeRoy Collins today and said that unless he backs their demands for a substantial pay raise, there may not be enough teachers to man the schools next fall.

But the governor and heads of the legislative appropriations committees served notice that "threats" and "ultimatums" will not get teachers the \$1,100 pay hike they seek. State officials said revenue will not support such raises, even with new taxes.

Collins' lack of support of the Florida Education Assn's proposed pay raise brought angry cries and denunciations from teachers.

"If the Legislature doesn't do something along the lines proposed by the FEA, there just won't be enough teachers to man our schools next fall," Robert Loring, president of the Miami FEA chapter said. "All that the Florida teachers are asking is that their

(Continued on Page 9)

### Roxton Begins Serving 4-Year Sentence Today

Former Sanford banker Jack B. Roxton today was ready to enter a federal penitentiary on a four-year sentence for embezzling nearly \$100,000.

But Roxton was sent off to prison with the prediction of a judge that he would only have to spend one year and four months of that time behind bars.

Judge William Barker, who sentenced the former vice-president of the Sanford Atlantic National Bank Thursday, in Orlando said he was "sure the case would be considered by the Parole Board."

The banker could have received a maximum 10-year sentence and a \$10,000 fine. But Judge Barker gave him a four-year term and said he could be paroled after serving one third of the sentence.

Roxton, the father of two children, pleaded guilty last month to embezzling large sums from his bank between 1952 and 1956. It was not established in court what happened to the cash. Estimates have placed the amount at about \$100,000.

Jail Closes, No Business

SAN MARINO, Calif. 22 — The city closed its jail today because of lack of business. Police, Chief Robert Seares said the city, which has no bars or theaters, temporarily held only 111 prisoners in the two-cell jail last year—most of them drunks.

Additional  
Local News  
On Page 9

### Leader Optimistic About Settlement Of Labor Crisis

LONDON 22 — Labor Minister Ian Macleod said today he was optimistic of a settlement of Britain's worst labor crisis in 30 years.

Macleod reported his optimism to Home Secretary R. A. Butler, acting head of the government.

Mr. Butler Harold Macmillan is conferring with President Eisenhower in Bermuda.

Informal sources said he told Butler there is a chance of an early settlement of the week-old strike of 200,000 shipyard workers who are demanding a 10 per cent wage increase.

Macleod held separate meetings with union leaders and employers Thursday night in an effort to reach a compromise on the shipyard issue. He was to meet with them again today to try to get both sides to sit down together for fresh negotiations.

### Magsaysay Is Buried Today

MANILA 22 — Ramon Magsaysay, third president of the Philippines and the second to die in office, was buried today in a tomb bearing the simple epitaph: "Ramon Magsaysay, leader of the Philippines."

More than 100,000 Filipinos followed the casket from Congress Hall to Manila's old North Cemetery. Many of Magsaysay's beloved "common people" from far-flung provinces were in the procession. Many wept. A few stopped to pray.

(Continued on Page 9)

### Survey Reveals Needs

The Seminole County Board of Public Instruction yesterday, at its regular meeting held in the Educational Building, reviewed the school plant survey made late last year of the "School Plant Problems and Need of Seminole County."

The survey was conducted under the direction of the State Department of Education. The survey staff included: J. M. Laps, chairman, Hamid Afshar, Gilbert L. Gentry, Hal M. Hale, John T. Kirby Jr., Francis G. McGill, and Herman W. Shelley, all of the University of Florida, Gainesville; and James R. Barnes, W. H. Marshall, and F. A. Rhodes of the Department of Education in Tallahassee.

Overall, it was considered "good and reasonable" by the Board of Public Instruction.

The survey pointed out that "the equitable assessment of property is essential to long-range planning for financing public schools." The report continues with an explanation that "Equitable assessment of property involves the assessment of all parcels of property at full value or at some uniform proportion of true value."

The survey recommends the expenditure of well over two and a half million dollars in both new school construction and new construction on existing schools.

Four new schools are proposed in the survey with the total cost for all four plants set at \$1,629,920.

New construction to existing schools will cost approximately \$740,760 according to the survey and will include in the proposal for Seminole High School a general shop, lunchroom, band room, library and gymnasium built at the center with other renovations to the present building.

A proposed new school building would be to house the Sanford Junior High School and be located in the vicinity of Seminole High School at a cost of \$312,160.

Two other schools proposed for construction would cost \$223,200 and \$236,100.

The fourth new school building would be a Crooms Junior High School which the survey estimates will cost approximately \$428,400.

At Crooms Academy new construction will include a homecoming suite, a general shop, band room, vocal music room, and a gymnasium. There are minor alterations proposed on the existing building. Cost is estimated at \$241,160.

In other business transacted by the Board of Public Instruction yesterday, four new buses were authorized for immediate purchase. Bids will be asked.

Mrs. Margaret Reynolds, principal of Pinecrest School was granted permission to attend the National Convention of elementary school principals in Cincinnati the week of Mar. 25.

The Board also approved a resolution (Continued on Page 9)

### Mar. 31 Is Last Day Residents Can Pay Taxes Without Penalty

Last day on which taxpayers can pay 1956 taxes without penalty will be March 31, John L. Galloway, Tax Collector, said today.

Failure to pay taxes on or before that date, he said, will result in a minimum penalty of three per cent on real estate taxes and one per cent on personal and intangible taxes.

He also pointed out that the tax laws require the additional charge of cost of advertising the property as delinquent.

Attention was also called to the fact that interest, advertising and other collection costs are added to the tax and all becomes a lien against any property owned by the delinquent taxpayer.

Galloway said the longer the delay in paying taxes after March 31, the higher the penalty cost becomes all of which makes it to the

advantage of the taxpayer to pay any tax due on or before that date. The interest rate on real estate begins at one and one-half per cent per month with a minimum charge of three per cent. On the personal and intangible taxes, the interest amounts at the rate of one per cent per month.

Tax Certificates will be sold at tax sale to be held on June 20, 1957, on each parcel of real estate on which the 1956 taxes have not been paid. At the same time, warrants will be issued against all personal property tax items directing the levy and sale of the property to satisfy the taxes and cost.

Executions will also be issued on all intangible taxes not paid. Those executions will be filed with the Clerk Circuit Court and become a lien against any real estate the taxpayer may own, Galloway said.



All Church Notices must be presented at The Herald office by 10 a. m. on the day before publication.

## Church Notices

### VIRST BAPTIST CHURCH OVIDO

Paul L. Day, Pastor  
Sunday School 9:45 a.m.  
Morning Worship 11:00 a.m.  
Training Union 6:15 p.m.  
Evening Service 7:30 p.m.  
Wednesday Prayer Service 7:30 p.m.

### MILLCREST BAPTIST CHURCH

Geneva  
Pastor Charles W. Hamill Jr.  
Sunday morning services:  
10 a.m. Sunday School  
11 a.m. Morning Worship  
Sunday evening services:  
6:15 p.m. Training Union  
7:30 p.m. Evening Worship  
Wednesday 7:30 a.m. Prayer meeting

### ASSEMBLY OF GOD CHURCH

12th St. and Laurel Ave.  
Rev. H. M. Snow  
Sunday School 9:45 a.m.  
Morning Worship 11 a.m.  
Evangelistic Service 7:30 p.m.  
Prayer and Bible Study Wednesday at 7:30 p.m.  
"Come to Worship, go to serve."

### FORTER CHAPEL METHODIST CHURCH

Rev. George H. Carlson, Minister  
9:45 a.m. Sunday School  
11:00 a.m. Worship Service  
8:00 p.m. Worship Service

### SOUTH SIDE BAPTIST CHURCH

East 27th St. At Park Ave.  
The end of your search  
For a friendly Church.  
Gerald B. Price, Pastor  
Milton Higginbotham S.S. Superintendent

Sunday Bible School 10 a.m.  
Preaching 11 a.m.  
Bible Study 7 p.m.  
Evangelistic Preaching 7:45 p.m.  
Prayer Meeting (Wed.) 7:45 p.m.  
Missionary Prayers  
You Are Welcome

### CENTRAL BAPTIST CHURCH

Rev. J. W. Farham, Pastor  
Cor. Fourteenth St. Oak Ave.  
Sunday School 9:45 a.m.  
Morning Worship Service 11:00 a.m.  
Training Union 6:15 p.m. It's a family affair.  
Evening Worship 7:30 p.m.

"Come thou with us and we will do thee good."

### SANFORD REVIVAL CENTER

Rev. L. F. Tasker, Pastor  
Sunday School 10 a.m.  
Morning Worship 11 a.m.  
Evening Evangelistic Service 7:45 p.m.

Weekly Services:  
Tuesday and Thursday 7:45 p.m.  
Regula Saturday Morning  
Broadcast over WTRR 10:35 a.m.

### LUTHERAN CHURCH OF THE REDEEMER

233 W. 23th Place  
Phone 1789  
The Rev. Phillip Schlessmann, Pastor

Sunday School 9:15 a.m.  
Bible Class 9:15 a.m.  
Service 10:30 a.m.  
"Prayer For The Day" phone 1928

### FIRST CHURCH OF CHRIST, SCIENTIST

70 E. Second St.  
Sunday Services 11:00 a.m.  
Sunday School 11:00 a.m.  
Wednesday Evening Meetings 8:00 p.m.  
Lesson Sermon—"Matter"  
Reading Room located in Foyer of Church Building open to public 2:30 to 4:30 p.m. Tuesdays and Thursdays.  
A cordial invitation is extended to all to attend our services and use the Reading Room.

### ST. LUKE'S LUTHERAN

St. Gloria (New Ovid) Pastor  
Rev. Stephen M. Tuby  
Morning Worship 8:25 a.m.  
Radio Mission Broadcast at 9:30 a.m. over WORZ (740 kc)  
Sunday School 9:00 a.m.—for all age groups.  
Christian Day School—Monday through Friday 9:00 a.m.—(All elementary grades and kindergarten.)

### CHURCH OF JESUS CHRIST OF LATTER DAY SAINTS

J. G. Brooks, Branch President  
City Hall  
Sunday School 10 a.m.  
Sacrament Meeting 6 p.m.  
Wednesday Primary Meeting at Yacht Club 4 p.m.

### ELDER SPRINGS BAPTIST CHAPEL

Sponsored by First Baptist Church Sanford, Fla.  
Sunday School 10:00 a.m.  
W. O. Stansell, Superintendent  
Preaching 11:00 a.m.  
Dr. H. H. Martin, Preacher  
Evening Service 7:30 p.m.

### PAOLA CHURCH OF CHRIST

Lord's Day: Bible Study at 10 a.m.  
Worship Service 11:00 a.m.  
Preaching Service 8:30 p.m.  
Everyone Welcome

### CHULUOTA BAPTIST CHURCH

C. G. Swaggerty, Pastor  
Sunday School 10 a.m.  
Morning Worship Service 11 a.m.

### FREE METHODIST CHURCH

Laurel Ave. at 6th St.  
Sunday School 9:45 a.m.  
Morning Worship 10:45 a.m.  
F. M. Y 7:00 p.m.  
Evening Evangelistic 7:45 p.m.  
Wednesday night prayer and praise service 7:30 p.m.  
Sermon by the pastor.  
Evening Worship Service 7:30 p.m.  
Sermon by the pastor.  
Prayer Meeting Wednesday 7:30 p.m.

### THE SALVATION ARMY

214 East Second Street

Meetings  
Sunday 10:00 a.m.  
Sunday School 10:00 a.m.  
Holiness Meeting 11:00 a.m.  
Open Air (Street Meeting) 6:30 p.m.  
Y.P.L. 7:00 p.m.  
Salvation Meeting 7:30 p.m.  
Tuesday 7:30 p.m.  
Corp. Codals 3:30 p.m.  
Bapt Practice 4:00 p.m.  
Ladies Home League 7:30 p.m.  
Thursday 7:30 p.m.  
Prayer Meeting 7:30 p.m.  
Saturday 6:30 p.m.  
Open-Air (Street Meeting) 6:30 p.m.

### UPSALA COMMUNITY PRESBYTERIAN CHURCH

Rev. C. C. White, Minister  
Mrs. Clover Marre, Pianist  
Mrs. Patricia Summerlin, Asst. Pianist  
George Pesold, Asst. Supt. of Church School  
Church School 10 a.m.  
Worship 11 a.m.  
Evening Worship 8:30 p.m.  
"Everybody invited to attend our services."

### FIRST METHODIST CHURCH

Pastor Milton H. Wyatt  
Educational Director Rachel Bosley  
9:45 a.m. Church School  
Classes for all ages.  
11 a.m. "Standard Offer"  
8 p.m. MYE Broadcast over WTRR.  
7:15 Organ Vespers  
7:30 "The Great Physician"  
Broadcast over WTRR.  
8:30 p.m. Fellowship for young people.

### LAKE MARY BAPTIST CHAPEL

Lake Mary, Fla.  
Pastor — Rev. W. A. Ellenwood  
Sunday School 9:45 a.m.  
Morning Worship 11 a.m.  
Training Union 6:30 p.m.  
Evening Worship 7:30 p.m.  
Prayer Meeting Wed. 7:30 p.m.

### PAOLA WESLEYAN METHODIST CHURCH

6 Miles West on Rt. 44  
Sunday School 9:45 a.m.  
Morning Worship 10:45 a.m.  
Wesleyan Youth 6:45 p.m.  
Evening Worship 7:30 p.m.  
Wednesday Prayer Meeting 7:30 p.m.  
Everyone Welcome  
Rev. Cecil W. Shaffer

### CHURCH OF GOD

Rev. H. W. Henderson, Pastor  
French Ave. and 22nd St.  
Sunday School 9:45 a.m.  
Evangelistic Service 7:30 p.m.  
Mid-Week Service Tuesday 7:30 p.m.  
Young People Service Thursday 7:30 p.m.

### EBENEZER METHODIST CHURCH

Citrus Heights  
Rev. Albert S. Farrior, Pastor  
Sunday School 10 a.m. Clifford E. Johnson, superintendent.  
Preaching Service 11 a.m.  
MYF 5 p.m.  
Prayer meeting, Wednesday, 7:45 p.m.

### THE CHRISTIAN & MISSIONARY ALLIANCE CHURCH

Park Ave. & 14th St.  
Sunday 9:45 a.m.  
Sunday School 10:40 a.m.  
Worship 10:40 a.m.  
Evening 7:45 p.m.  
Youth Fellowship 6:30 p.m.  
Wednesday 8 p.m.  
Chapel Choir Rehearsal 7 p.m.  
Bible Study and Prayer 8 p.m.  
Thursday 6:30 p.m.  
Cherub Choir Rehearsal 6:30 p.m.  
Carol Choir Rehearsal 7:00 p.m.  
The Ladies' Missionary Society meets for lunch and prayer on the 2nd Tuesday of each month at 11 a.m.  
business and prayer on the 4th Tuesday of each month at 2:30 p.m.  
"A friendly church for the whole family."

### SANFORD SEVENTH-DAY ADVENTIST CHURCH

Seventh St. and Elm Ave.  
Pastor A. C. McClure  
Sabbath School Saturday 9:30 a.m.  
Worship Service 11 a.m.  
Prayer Meeting Wednesday 7:30 p.m.

### LAKE MONROE BAPTIST CHURCH

Pastor, B. G. Brown

### A Church With A Friendly Welcome

Three miles west of Sanford on first street, then right at Monroe Corner.

"Not forsaking the assembling of ourselves together, as the manner of some is; but exhorting one another; and so much the more, as ye see the day approaching." Heb. 10:25

Sunday School—10 a.m.  
Morning Worship—11 a.m.  
Training Union—6:30 p.m.  
Evening Worship—7:30 p.m.  
Prayer Meeting Wednesday night—7:30 p.m.

### WEST SIDE MISSIONARY BAPTIST CHURCH

Corner of West Fifth and Holly

"WELCOMES YOU"

Pastor Wm. L. Stephens

Associate B. D. Craglow

Sunday School 10 a.m.

Morning Worship 11 a.m.

Bible Study 7 p.m.

Evening Service 7:45 p.m.

Mid week Service Wednesday 7:45 p.m.

"A GOING CHURCH FOR A COMING LORD"

COME AND SEE THERE IS A REASON!

### CHURCH OF THE NAZARENE

"Sanford's Singing Church"

Second St. and Maple Ave., West

R. H. Spear Jr., pastor

Sunday School 9:45 a.m.

Morning Worship 10:45 a.m.

Training Departments 6 p.m.

Evening Evangelistic 7 p.m.

Mid-week Prayer meeting each Wednesday 7:45 p.m.

The Church of the Nazarene is Wesleyan in doctrine, evangelistic in appeal, and world-wide in mission.

"Whoever will may come."

### FIRST BAPTIST CHURCH OF GENEVA

Jack L. Stewart, Pastor

Sunday School 10 a.m.

Morning Service 11 a.m.

Evening Service 7:30 p.m.

Training Union 6:30 p.m.

Preaching 7:30 p.m.

Wed. Prayer Service 7:30 p.m.

### FIRST BAPTIST CHURCH

519 Park Ave.

(A Southern Baptist Church)

W. A. Brooks Jr., Pastor

Fred B. Fisher, Asst. Pastor

Kirby Rogers, Dir. of Music

Mrs. Marvin Milam, Organist

Morning Worship 8:45 a.m.

Sunday School 9:45 a.m.

Morning Worship 11 a.m.

Training Union 6:15 p.m.

Evening Worship 7:30 p.m.

Wednesday Service 7:30 p.m.

(Nursery for all services)

(Earphones for hard of hearing)

WELCOME

### FIRST PRESBYTERIAN CHURCH

Oak Ave. and Third St.

The Rev. A. G. McInnis, Minister

The Rev. A. G. McInnis, Minister

Mrs. George Touhy, Director of Music and Organist

Miss Katherine Brown, D.C.E.

MORNING WORSHIP

8:45 a.m.

Special music by Columbia Seminary Choir

Sermon—"A Time for Greatness"

Dr. J. McDowell Richards, President, Columbia Theological Seminary.

9:45 a.m. — Sunday School

10:30 a.m. — Session meets for prayer in the Session Room

MORNING WORSHIP

Special music by Columbia Seminary Choir

Sermon—"A Time for Greatness"

Dr. J. McDowell Richards, President, Columbia Theological Seminary.

Nursery for children under three, and three to six, every Sunday morning during the worship hours, 8:45 a.m. and 11 a.m.

6 p.m. — Senior High Fellowship — Youth Building

EVENING WORSHIP

Sermon — Mr. McInnis

FIRST CHRISTIAN CHURCH

"Where You Are Never a Stranger But Cate"

1607 Sanford Ave.

Telephone Fairfax 2-5362

Sunday School 9:45 a.m.

Adult Lesson—"Are We Hypocrites?" (Mt. 23).

Morning Worship 11 till 12

Prelude, open Communion, anthem, and sermon-theme, "Vices of the Virtuous" (Lk. 15:25-32).

Nursery facilities. Off-street parking.

Christian Youth Fellowship 6:30 p.m.

Evening Worship 7:30. The pastor will preach on "Pray Then Like This" (Mt. 6:9).

The public is invited. Visitors receive a cordial welcome.

### SANFORD CONGREGATIONAL OF JEHOVAH'S WITNESSES

Kingdom Hall

1621 West 1st St.

3 p.m. Sunday — Public Talk: "Are We Masters of Our Own Future?"

# Consider...

After the bleakness of winter comes Spring. Fulfilling a promise of long ago, the seasons follow one another in divinely planned succession.

All around us we see evidence that evil prevails throughout the world, but the Church gives positive assurance that God is ever present. As Spring brings new life to nature so God, through the Church, brings more abundant life to human beings.

Consider the daffodil—its freshness and beauty speak of hope. Consider the Church—its steadfast faith reaches out to undergird and strengthen mankind. God creates daffodils without our help, but intelligent cultivation makes them even more beautiful. Likewise, He depends on us to work in His Church, helping to spread its influence, to broadcast its message, to make a better world.

Let us accept this tremendous challenge and become a part of God's Church today.

## THE CHURCH FOR ALL... ALL FOR THE CHURCH

The Church is the greatest factor on earth for the building of character and good citizenship. It is a storehouse of spiritual values. Without a strong Church, neither democracy nor civilization can survive. There are four sound reasons why every person should attend services regularly and support the Church. They are: (1) For his own sake. (2) For his children's sake. (3) For the sake of his community and nation. (4) For the sake of the Church itself, which needs his moral and material support. Plan to go to church regularly and read your Bible, daily.

Day	Book	Chapter	Verses
Sunday	Matthew	28	1-14
Monday	Isaiah	40	1-17
Tuesday	Isaiah	40	18-32
Wednesday	Mark	4	1-20
Thursday	Mark	15	1-18
Friday	Luke	19	1-10
Saturday	John	2	1-17

Copyright 1957, Krieger & Co., St. Louis, Mo.

This "Support The Church" Series, Published Each Week in the Sanford Herald with the Approval of the Seminole County Ministerial Association, is Made Possible by the Co-operation of these Well-known Business Establishments:

MRS. APPELEY'S  
RESTAURANTS

FLORIDA STATE BANK  
of Sanford

BERRY'S WAREHOUSE  
FURNITURE CO.

SANFORD ATLANTIC  
NATIONAL BANK

SANFORD LINOLEUM  
& TILE COMPANY

GENE'S  
SEMINOLE DRY CLEANERS

BOTELER WHOLESALE  
CONFECTIONERY

BOYD - WALLACE  
MUTUAL INSURANCE

B E R G S T R O M  
PHOTO SERVICE

W. W. HORNE  
TRUCK BROKERAGE CO. INC

WILSON - MAIER  
FURNITURE CO.

BROWN' S AMOCO SERVICE  
C. D. Brown

SENKARIK GLASS &  
PAINT CO.

AMERICAN OIL CO.  
M. E. Strickland, Contractor

THE TEXAS COMPANY  
J. C. Davis, Consignee.

REIMANN  
CHRYSLER - PLYMOUTH

HAROLD H. KASTNER CO.

NICHOLSON BUICK CO.

RITZ THEATRE

J. C. PENNEY CO.

SHERWOOD TRACTOR CO.

R. L. HARVEY PLUMBING

NEHI BOTTLING COMPANY

BRISSON FUNERAL HOME

CELERY CITY PRINTING CO.

THE MAYFAIR INN

PROGRESSIVE PRINTING CO.

ST. JOHN'S REALTY CO.

SMITTY'S SNAPPIN' TURTLE

HOLLER MOTOR SALES

ROY WALL PLUMBING

WADES SUPREX MARKET

SANFORD ELECTRIC CO.

THE KILGORE SEED CO.

SANFORD AUTO PARTS

WARNER'S GULF SERVICE

STINE MACHINE & SUPPLY CO.

SANFORD BOAT WORKS

SHERMAN CONCRETE PIPE CO

WHEELER FERTILIZER CO.

Additional  
Church News  
On Page 7



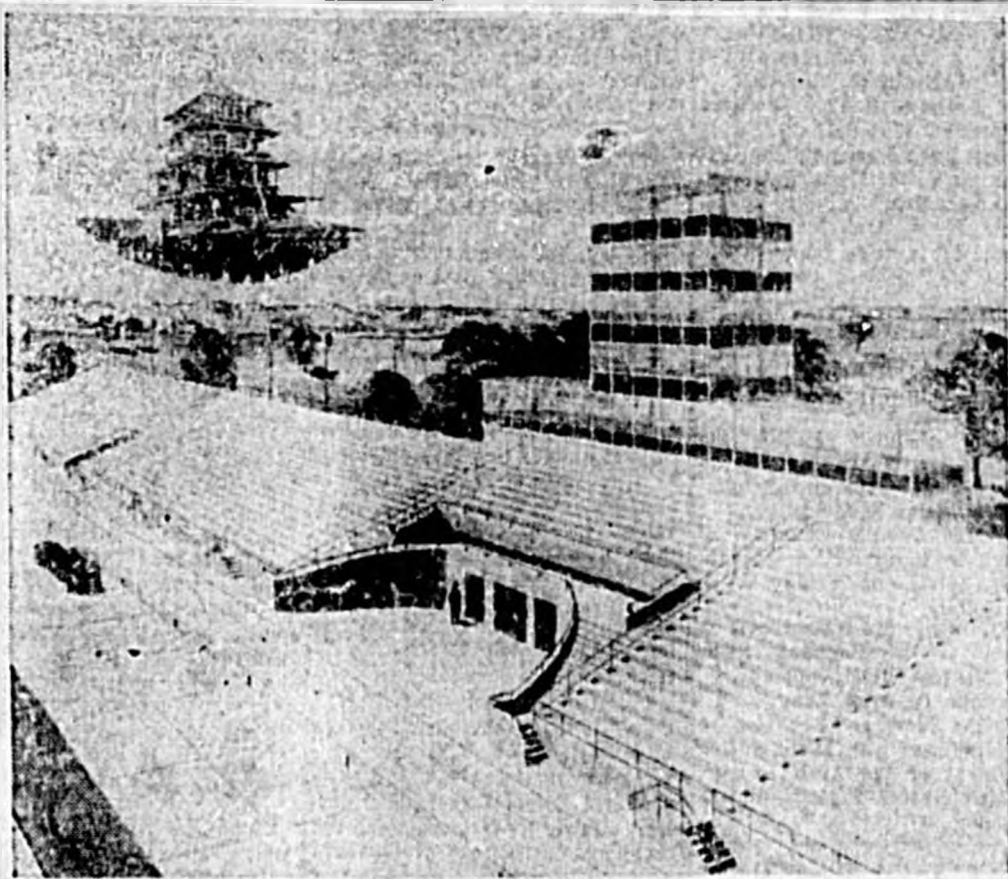

A new landmark in the sports world will replace the famous Pagoda (inset) at the Indianapolis Motor Speedway this spring. Here is an artist's conception of the Control Tower and Tower Terrace, which will be ready for the 41st annual 500-mile race on May 30.

INDIANAPOLIS, Ind., March 15.—The new Control Tower at the starting line, flanked by approximately 15,000 Tower Terrace seats overlooking the main straightaway and the new pit area, is nearing completion for the 41st annual 500-mile race at the Indianapolis Motor Speedway on May 30.

Tony Hulman, Speedway President, inspected the \$1,000,000 construction project today and reported that all of the work is right on schedule.

Comfortable stadium-type seats, designed especially for the Terrace, already have been installed in the South wing of the structure, and installation of the remaining

holy contested speed Classic in

## Scientists Creating Miniature Hurricane

CHICAGO (U.P.)—Scientists are creating miniature "hurricanes" in a dishpan to help weathermen fathom the secrets of the damaging storms.

Two University of Chicago researchers said the baby hurricanes are only one-tenth the size of the real thing, but they share many of the same features.

The scientists, Dave Fultz, associate professor of meteorology, and Robert Kaylor, research assistant, spoke at the American Meteorological Society convention.

The two said they constructed a model "ocean" utilizing a 16-inch dish—and containing 2½ inches of water. The pan then was rotated at half a revolution per minute.

The motion represents the earth's rotation, they said, and the pan's walls simulate, 300 miles. The water's thickness, in scale, simulates an atmosphere of 60,000 feet.

The finishing touches are put on the device with a small electric heater in the center of the pan and a jacket of circulating cold water along the rim. They said this simulates the temperature conditions of hurricanes.

The result is a small hurricane complete with an "eye", or vortex, which becomes slightly funnel-shaped, and a fast swirl of water corresponding to high winds.

The scientists said the water, like air in a hurricane, rises through the funnel and "pours" at the top to become a clockwise flow. It then sinks to the bottom and returns as a counter-clockwise or cyclonic flow.

A camera, rotating at the same speed as the pan, is used to photograph the relative motions of the model hurricane, they said.

## Hagerty Is Amused By Proposal He Seek Governorship

By MERRIMAN SMITH  
United Press White House Writer  
TUCKER'S TOWN, Bermuda—White House press secretary James C. Hagerty seemed genuinely amused by a suggestion that he be a Republican candidate for governor of New York.

Hagerty was at sea with President Eisenhower en route here when the Birmingham Press proposed him as the best GOP choice to run against Democratic Gov. Averell Harriman. Hagerty took it first as a joke, but when he found out reporters were questioning him seriously, his disavowals of political ambitions took on a note of intense sincerity.

When Hagerty went aboard the destroyer Barton to have dinner, one of the press party shouted, "Hail to the next governor of New York." A photographer sawed away industriously at his harmonica with "Sidewalks of New York."

The Navy went all-out to show the President a good time. It is tremendous recognition in the Navy to participate in a presidential cruise. This filters down to the lowest ranking seaman who enjoys watching home that his ship and even the sailor himself sailed with the President.

Hagerty said everybody seemed to take on weight aboard the President's ship, the Canberra, but Mr. Eisenhower seemed to be watching his diet, eating unusually small breakfasts.

The President took a lot of kidding from the crew of the Canberra because of his Army background. At a "happy hour" of amateur entertainment, the bulk of song parodies and jokes dealt with the matter of having a five-star general on a naval ship.

This is Mr. Eisenhower's sixth trip out of the country as President. Previously he has gone to Canada, Mexico, Bermuda, Geneva, and Panama.

This also is his longest absence from the country since entering the White House.

### FIRST ORDNANCE

LEDYARD, Conn. (U.P.)—This town waited until recently, 120 years after its incorporation, to adopt its first ordinance—one curbing trailer parks.

## 12 Housewives Serve On Unique Panel; Taste, Test

By MARY LU McDONALD  
United Press Staff Correspondent  
PULLMAN, Wash., (U.P.)—Twelve homemakers have returned to college, and their families are discovering the rewards are well worth the effort.

The homemakers form a unique "taste and test" panel at Washington State College. For the next few months, they will test packaged poultry, preserved peaches, blueberries, various bread recipes and even fried chicken. Some of the products are brought home so the women can note the reactions of "family tasters."

Members work on different types of panels and products and spend about an hour and a half twice a week in the college home economics kitchens.

Homemakers' Standards—Why use homemakers with so many students available? As Mrs. Margaret Hard, chairman of the college home economics department, put it:

"If we are to improve the quality, we should have the homemaker's standards in mind. After all, they are the final test."

Panels presently are involved in grading characteristics of chicken, the effects of antibiotic treatments upon the quality of food.

Taste and test panels are considered a fairly precise and accurate measuring tool in evaluating food quality, and every effort is expended to make the tests as objective as possible," Mrs. Hard said.

Few Dislikes—She added that there is a point where a person becomes subject to "taste fatigue" and loses some sensitivity to taste.

"Generally, the women can score the aroma of 10 or more samples without fatigue," she said. "When actual tasting is necessary more than six samplings usually reduces the accuracy of the results, but when tests are made only on the visual basis, 24 judgments caused no apparent fatigue."

Panel members give enthusiastic reactions to most of the foods and show very few dislikes.

"They like good flavor, texture and appearance, and are interest-



IT'S A CASE OF TWINS and more twins at Oak Park (Wright) born Feb. 3, whose twin has already gone to Hospital, Oak Park, Ill. Sister John Bosco (left) home; Sheila and Sharon Rose, born March 14; and her twin, Sister Agnes, and a set of twin nurses, Mark and John Bruno, March 14, and an as-yet-unnamed pair that arrived March 17. In incubators care for the infants. The babies are (l. to r.): Ivis (are Mark and Lolo Anderson, also born March 17.

## X-Ray Films Stand Underground Test

ROCHESTER, N. Y. (U.P.)—Scientists from Eastman Kodak Company's research laboratories were 2,000 feet underground to carry out a project concerning sensitive X-ray films.

Drs. Herman E. Seemann and Bernard Roth took some films, placed them in sealed glass jars and then put the jars inside brass containers. The containers were covered in turn by layers of lead bricks after they were taken more than one-third of a mile into the depths of a salt mine. These they were left stored for a year.

Examination of the films after their return to the laboratory showed, according to the scientists, that cosmic rays that constantly bombard earth from outer space and earth radiation are not a serious problem to sensitive X-ray films in normal storage.

When developed, the films showed a very faint darkening nearly invisible to the naked eye.

Dr. Seemann said the experiment showed the darkening, or fog, on the films was about equal to that caused by their chemical aging.

ed in improving the quality of processed foods," said Mrs. Hart. "Instead of going into the homemakers' kitchens to prove our point, we've brought the homemaker to our kitchens and the results have been a real success."

## THE TRUTH IS

**VERSATILE!**  
OLIVER WINNELL HOLMES is remembered today as a poet and essayist in writing of the fact that an X-ray film was the first to show that infection (disease) could be transmitted through a lack of cleanliness.

**THE DOLLAR**  
"IS THE BEST MONEY IN THE WORLD TODAY" BY REGULAR INVESTMENTS IN U.S. SAVINGS BONDS. U.S. SAVINGS BONDS KEEP AHEAD OF INFLATION AND GIVE YOU A VOUCHER TO FUTURE SECURITY. BUY THEM NOW!

**ANTIROY FOR HOCKEY?**  
"THE USED HOCKEY CAN BE TRACED TO FRENCH AND DUTCH WOODS MEANING 'SHARP-EDGED' FROM THIS HE ASSUMES THAT THE FIRST HOCKEY WAS PLAYED BY WOODEN-EDGED POSSIBLY LONG A STONE AS A PUCK!"

**EVERY DAY**  
"IS A BETTER WHEN YOU ARE U.S. SAVINGS BONDS TO A LOVED ONE TO A CHILD. U.S. SAVINGS BONDS IS A PROMISE FOR THE FUTURE. IT'S THE SAFE AND SURE WAY TO MAKE A GIFT THAT WILL GIVE PROFIT AND PLEASURE!"



BRETT M. NORDGREN (bottom, left), 17, displays his Wilson cloud chamber in Washington after he received a \$2,800 Westinghouse science scholarship as this year's foremost young scientist. Nordgren, of South Bend, Ind., won over 20,000 aspirants with his chamber, which is used for photographing paths of radioactive nuclear particles. Jonathan D. Glover (top), 16, of Brunkton, N.Y., demonstrates his exhibit on vapor pressure measurements that won the second prize scholarship of \$2,000. Second place alternate was Simon K. Krasan (right), 17, of Charleston, Ill., who used fruit flies in her project to study cell structure. (International)



WHILE YOU'RE LAMENTING over your income tax, think of the staggering sums the government is claiming from these taxpayers. The latter do not necessarily agree that they are delinquent. Frank Erickson, reputed gambling czar, and Ponce Davis, Akron, Ohio, manufacturer, have been hit with prison sentences. Congress is prodding the Department of Internal Revenue into a closer watch on high-bracket wage earners like Joe Louis, who will never catch up with his tax. (C.P.)

## spring handbags



Why not perk up your Spring and Summer wardrobe with a new handbag . . . Yowell's has just received a new shipment of handbags that are sure to please.



See the beautiful Panamas, specially designed by Marias . . . handmade in the Caribbean. Natural with rich colored designs.

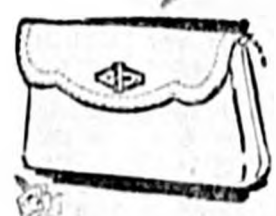

If you're looking for a basket, vinyl plastic, linen, or leather handbag . . . you don't have to look any further. See ours first. Reasonable priced too.



See the many sizes and shapes, in white, natural and colors. Some are plain and other trimmed with designs or sea shells. Any size you could want will be in this selection of smartly designed handbags. If you prefer a small petite, large oversize, odd shape or just a plain clutch bag we have the one for you.



Handbags Are Priced From  
2.98 - 14.95

**Yowell's**  
SANFORD

"We Invite Charge Accounts"



## County Needs Planning, Zoning Bill To Protect Property Holders

Brevard County has its troubles—and we admit that they are serious ones. So, in order to alleviate the situation, the Board of Brevard County Commissioners are given the authority to do something about it.

A wonderful idea—a necessary one! But—here in Seminole County, the Board of County Commissioners are trying to avoid the circumstances into which Brevard County has been thrown by proposing that the same measure be proposed for Seminole County.

Big industries are considering this area in their expansion programs. The future is the brightest it has ever been in the history of Central Florida. And growth will be enormous when it begins.

The one thing we must realize is the fact that Seminole County growth has already begun and has forced, in some measure, some inequities upon property owners already. But when the rapid growth starts its march into our area it will be too late to do anything about zoning the areas affected.

Once a docks and terminals project is announced—and that could come sooner than some would even realize—or some other big industry considering the Seminole County area announces their intentions, there would be one big rush in buying property for any and every type of building, whether it be a major industry, a huge home of palatial description, a juke joint, snake pit or what have you.

And you, as a county citizen, could find anything sitting right beside you the next morning, so to speak—furthermore, there would be nothing you could do about it.

A zoning bill—or we should mention this bill as a "planning and zoning" bill—is a protection to the property holder. It is a policing power that the citizen can depend upon to keep undesirable building from under the eaves of your home.

Farms would be protected, for as long as an area is maintained as a farm, that is exactly what it would be—groves would be protected, for as long as a grove is maintained on the property. That is the assurance a planning and zoning bill would give to present day citizens.

The only time a planning and zoning bill would affect the property now in a farm or grove would be when that property is sold to an industrialist or a developer—it is then that the planning and zoning commission would step in and not until then.

The property holder does have some rights—we're sure of that—rights to have his home, or business, farm, or grove protected from encroachment—AND ONLY A PLANNING AND ZONING BILL would do that.

### The Sanford Herald

Daily except Saturday, Sunday and Christmas.  
Published Saturday preceding Christmas.

Entered as second class matter October 27, 1919 at the Post Office at Sanford, Florida, under the Act of Congress of March 3, 1879.

PIERCE PRINIKIN, Editor and Publisher  
MARION HANMAN, JR., Executive Editor  
WELBY J. CURRIEN, Advertising Manager

SUBSCRIPTION RATES  
By Carrier \$10 per week One Month \$1.00  
Three Months \$2.50 Six Months \$4.50 One Year \$8.00

All obituary notices, cards of thanks, resolutions and notices of entertainment for the purpose of raising funds will be charged for at regular advertising rates.

The Herald is a member of the United Press, which is entitled exclusively to the use for republication of all the local news printed in this newspaper.

Represented Nationally by General Advertising Service Inc. 601 Georgia Building, New York 17, N.Y.

Page 4 Friday, March 22, 1957

## Veterans Corner

Here are authoritative answers from the Veterans Administration to questions of current interest to former servicemen and their families:

Q. Is it possible for the daughter of a deceased war veteran to go to school under the War Orphan's Education Program and, at the same time, draw death benefit payments under the Survivors Benefit Act?

A. No. The law does not allow dual payments to be made under both programs.

Q. I want to sell the house I

## Unconscious Fears Said To Keep Many Single

By HERMAN M. BUNDESEN, M.D.

SOME persons have an unconscious fear of marriage. While to all outward appearances they seem to have valid reasons for not marrying, a number of single persons actually have an unrecognized marriage phobia.

**Psychiatrist's View**  
This, at least, is the view of a leading psychiatrist, Dr. Jacob H. Friedman, director of the Neuropsychiatric Service of Fordham Hospital and chief of the Mental Hygiene Clinic at Lebanon Hospital.

Physical health, it seems, has little to do with it in most cases. Rather, unconscious motivating factors are frequently to blame.

**Nine Reasons**  
Writing in a recent issue of the Journal of the Hillside Hospital, Glen Oaks, New York, Dr. Friedman reports that the nine most common female rationalizations for not marrying are:

1. Fear of pregnancy, fear of inheritance of mental illness, parental attachment, fear of infidelity of the future husband, guilt in relation to a childhood sexual activity.

2. Desire for a wealthy husband, fear of marital relations, fear that a husband will possess undesirable traits of father or brother, a feeling that being fitted

by one man means that all men are no good.

3. Most common rationalizations for men not marrying include: Marriage entails too much responsibility, marriage means loss of liberty, the feeling that being deceived by one woman means all women are no good, an aggressive feeling toward the mother with the resulting belief that "all women are like mothers."

**Too Much of a Gamble**  
Marriage is too much a gamble as shown by the divorce rate, women are untrustworthy, married women are too demanding and want too much, fear of inheritance of mental illness.

4. Men also often set too high a standard in seeking a wife.

5. Sometimes these may be the real reasons why persons remain single. Sometimes there are other reasons. For a large number of unmarried persons, however, a psychiatrist may be of some help.

**QUESTION AND ANSWER**  
R. F.: Is mucus in the bowels dangerous and what is the cure?

Answer: The presence of a small amount of mucus in the bowel movement, as a rule, is normal. Excessive mucus may indicate that there is inflammation or malfunction of the bowel. Better consult a doctor if excessive mucus is present.

bought with a GI loan, allowing the buyer to take over my loan. I understand that, under certain conditions, I can be released from liability to the Government. Just what does this mean?

A. Release from liability means that if an approved purchaser defaults on the loan and the VA has to pay the guaranteed portion to the lender, the VA will not attempt to collect from you. Any VA office can tell you how to apply for release from liability.

Q. I am a totally disabled veteran, and premiums on my GI term insurance policy are under disability waiver. My policy is nearing the end of its term. Will the VA renew it automatically, even though under my waiver I am not paying premiums?

A. Yes. Even though your GI term policy is under waiver, the VA will renew it automatically when it reaches the end of its term.

Q. I applied for vocational training under Public Law 804, but before I began I was re-examined by the VA and my disability compensation was reduced below 10 per cent. Will I still be allowed training?

A. No. Veterans whose disabilities have been reduced below 10 per cent before starting rehabilitation training may not begin under Public Law 804. What you should do, however, is look into the possibilities of taking your training under the Korean GI Bill instead.

Veterans living in Central Florida who wish further information about their various benefits should write or visit the VA Office at 41 E. Central Ave., Orlando.

**King-Sized Toast**  
CHICAGO — Residents of Chicago's North Side awoke today to the smell of toasted marshmallows. About 24,000 pounds of the confection were consumed Wednesday in a fire at the Curtis Candy Co.

## THE TEST—THE LAST OBSTACLE



## How Big Business Is Labor Union?

A United Press Extra  
By MAUREEN GOTHLIN  
United Press Staff Correspondent  
WASHINGTON — How big a business is the labor union?

Big enough for a number of unions to have millions of dollars invested in government-backed mortgages.

For many to build expensive headquarters buildings; for some to invest in multi-million dollar housing projects and office buildings;

For a few to invest in stocks and bonds.

Several unions own or control banks or insurance companies. A couple have even lent money to businesses, and one is engaged in an outright business venture with employers.

It's big enough for unions with memberships ranging from 100,000 to one million to pay their presidents salaries ranging generally from \$20,000 to \$50,000 a year plus expense accounts, and for union leaders to hold business meetings at the most expensive resort hotels. It is well-known that a number of these leaders ride in chauffeured limousines and some maintain several homes.

**18 Million Pay Day**  
There is no accurate figure on the net worth that has been built up by the roughly 800 national and international labor unions from dues averaging around \$1 a month from 18 million members.

The total financial worth has been estimated at some where around 800 million dollars with an annual income of perhaps half a billion split roughly 50-50 between national and local treasuries.

Several billion dollars, perhaps, could be added to this to represent reserves of pension and welfare funds which some unions, alone or jointly with employers, administer.

The money accumulated in all health and welfare funds and pension trusts is estimated at more than 30 billion with an annual income of several billion. But employers control the administration of funds for about 90 per cent of covered workers.

The finances of unions today are tremendous compared to 20 years ago when many couldn't borrow a dime and a lot of union leaders worked for love instead of money. Yet it is pitance compared to business assets which in manufacturing alone run to more than 200 billion mostly in plant, equipment and inventories. In business, the \$200,000-a-year salary is considered the mark of the top executive bracket.

**Won Without Money**  
But the encroachment of union treasuries in recent years has provoked AFL-CIO President George Meany, a \$35,000-a-year man, to object to what he called the philosophy that money can cure all the labor movement's troubles. He has put it this way: "When we started we had no money. We did have spirit and we had people ready to fight, and the people who were opposed to us had all the money in the world that they wanted to fight us. And they didn't win."

More recently AFL-CIO economist Jack Barbaiah wrote a book in which he suggested the labor movement would be better off in the eyes of the general public and workers if there were "a little less posturing, a little less 'conspicuous consumption'."

These are complaints that labor has laid at management's door.

The largest unions are the 1,250,000-member United Steelworkers with almost 22 million in national treasury as sets, the 1,385,000-member United Auto Workers with almost 35 million; the 1,500,000-member Teamsters Union with more than 39 million, and the 90,000-member machinists union with 17 million.

Probably the richest is John L. Lewis' 400,000-member United Mine Workers with between 40 and 50 million in assets, plus 130 million in welfare and pension fund reserves jointly administered by union and employer representatives.

**Expenses Heavy**  
The steelworkers, autoworkers, and machinists, like most unions, own large and imposing headquarters but keep most or all of their money in cash and government

## Foreign News Commentary

Foreign News Commentary  
By CHARLES H. McCANN  
United Press Staff Correspondent  
King Saud of Saudi Arabia is assuming an increasingly important role in Middle Eastern Affairs.

Saud is actively building up his prestige as an Arab leader. And the build-up is being made at the expense of President Gamal Abdel Nasser of Egypt.

Last week Saud was host to Shah, Mohammed Reza Pahlavi of Iran, which like Saudi Arabia is one of the world's great oil-producing countries.

Premier Abdullah Phaili of the Sudan, which Nasser regards as within his own sphere of influence, is visiting Saud today.

President Camille Chamoun of Lebanon is to arrive in Jeddah, Saud's capital, on Friday as a state visitor.

Iran, firmly pro-Western, is a member of the Baghdad Pact, which Nasser bitterly opposes.

Other in Arab League  
Both the Sudan and Lebanon are fellow-members with Saudi Arabia and Egypt of the Arab League, of which Nasser regards himself as leader.

There is every indication that Nasser in the issue of opening the Gulf of Aqaba to Israeli shipping, as a member of the Arab League and because Saudi Arabia like Egypt, has a coast-line on the gulf.

**Break Seen Nevertheless**  
But Saud seems to be steadily pulling away from Nasser on the long-range Middle Eastern situation.

It is quite likely the United States, in doing all it can, quietly, to build up Saud.

Nasser is a shrewd, dramatic newcomer to big-time Middle Eastern affairs. He is mortgaging the economy of his poverty-stricken country to Russia. His personal position as Egypt's leader is insecure.

Saud's position is stronger than that of any other Middle Eastern leader. His country's immense oil resources have been one factor in

keeping him from following Nasser in an anti-Western policy. His good sense, in contrast to Nasser's hip-shooting tendency, is another.

**Will Nasser Go?**  
There are signs that the United States may be coming around to the British-French position that Nasser must go. It certainly is hard to see how his downfall could be very harmful to anybody but himself—and Soviet Russia.

Russia seems to be aware of the changing situation. It has been reported that the Soviet government intends to name Dmitri Shepilov, recently reelected as foreign minister, as ambassador to Egypt. It was Shepilov, before he took over the foreign ministry, who negotiated the sale of Communist arms to Nasser. It is interesting that Russia also has presented the shah with a glamorously-furnished air liner.

**Justice Of Peace**  
Make Up Couple's Wedding Audience  
LIVERPOOL, N. Y. — Mr. and Mrs. William Schapley can boast of one thing about their wedding. There were 41 justices of the peace present.

They were to be married by Liverpool Justice Irving Orth, who is also an instructor at a magistracy training school. Orth had arranged for an instructor to take over his class so he could marry the Schapleys, but at the last minute the guest instructor couldn't make it.

Orth solved the problem by marrying the Schapleys in the cafeteria of the local school where magistrates' class was held—with 40 class members, justices of the peace as witnesses.

**He "sees" Business**  
MADISON, Wis. — A farmer raised a stink in the Wisconsin Legislature Wednesday. A. A. Witsel of Stoughton poured an odoriferous liquid into a pan so dramatic his support of a bill regulating improved sewage treatment.

**WE HAVE THE NEW 1957**  
DeWalt POWER SHOP  
\$239  
DeWalt makes all home woodworking easy. Come in and let us show you how.

**SEE OUR FACTORY**  
Representative Demonstrations  
—TUES. MARCH 26th  
8:00 A. M. Till 5:30 P. M.

**GREGORY LUMBER**  
320 MAPLE FA 2-1412

## CENTRAL FLORIDA

## LOTS In the ...

Gentle Rolling Hills of Sanlando

**BUY NOW** **\$400** Each  
**\$10.00 Down - \$11.87 Monthly**

NEAR SANFORD—ORLANDO—WINTER PARK... Full 18 Hole Golf Course completed... Swim at the Beautiful Springs... New Homes under construction... low taxes... all lots are a full homestead... Free Deed and Abstract!  
**ALL LOTS ARE HIGH... DRY... WOODED... ROLLING**

We ask you to inspect this property and compare it with any other homesteads at much more any where in Florida—As A Homestead Now or an Investment Always.

**BUY NOW**

**DIRECTIONS:** To visit the property drive S. out of Sanford on Hi-Way 17-92 to the Prairie Lake Theatre area, turn West on Route 436 to Altamonte Springs, to Palm Spring Drive follow our sign to property.

OPEN DAILY 9:00 'TIL 6:00

## • 1957 •

## SPECIAL PURCHASE

FROM FACTORY

We have in stock a limited supply of New 1957 8-cylinder Plymouths in all body styles and colors with or without automatic transmissions.

From **\$1895.**

**REIMANN**  
"The Best For Less"

CHRYSLER — PLYMOUTH  
Adjoining City Parking Lot

**GARAPIC, INC.**

530 N. Orlando Ave., Winter Park, Florida

Call Winter Park 4-6301

Call Winter Park 4.6311

Members Chamber of Commerce: Seminole County; Orange County; City of Winter Park and Town of Lake Mailand.



# Social Events



MISS MARGARET JEANNENE BENHAM

## Miss Margaret Benham To Become Bride Of Charles David Wirth

Mr. and Mrs. Charles F. Benham, of 606 West 20th Street, are announcing the engagement of their daughter, Margaret Jeannene to Charles David Wirth, son of Mr. and Mrs. Charles Edward Wirth of Columbus, O.

Miss Benham was born in Sanford and is now a junior at Seminole High School. She is a member of the band, Glee Club and Future Nurses Club.

Mr. Wirth is a native of Columbus and was graduated from the Linden McKinley High School. He is presently stationed at the Sanford Naval Air Station with VAH-11.

The wedding date will be announced at a future date.

Miss Benham is the granddaughter of Mr. and Mrs. T. F. Benham and Mrs. E. J. Smith, all of Sanford.

## Hairstylist Speaks At Woman's Club Tuesday Evening

Approximately one hundred attended the recent meeting of the American Home Department of the Sanford's Woman's Club. Auggie Stanton, hairstylist, of Auggie's of Orlando, presented the program. He lectured on "The Art of Creating Illusion", using models to demonstrate different hairstyles. Marie Mautaur assisted. Mrs. A. T. Patton, Mrs. Ray-Bass, Mrs. G. A. Edmonds, Mrs. David Gatchel, and Mrs. Denver Cordell served as models. The ladies enjoyed thoroughly the fashion and beauty hints given by Mr. Stanton.

After the program, punch, cookies and mints were served by the hostesses, Mrs. James Ekern, Mrs. Denver Cordell, Mrs. W. B. Ellerbee, and Mrs. R. G. Caruthers.

The club house had been decorated with beautiful arrangements of white and lavender chrysanthemums.

Two-tone baby carriages in sleek, low slung styles—reflecting the influence of the auto industry—are making a hit with the carriage trade. But the gay note is tempered with practicality, for the new colors are showing up in such durable, washable materials as vinyl coated fabrics, fiberglass, and plastic leatherette. All can be kept bright and new looking with a minimum of soap-and-water effort.

## Osteen News

By Mrs. C. F. Snyder  
Mrs. P. T. Piety, Mrs. Robert Williams, Mrs. Dorcas Brooke, Mrs. Harry Osteen, Mrs. Lucyan Robinson and Mrs. Clarence Snyder were guests at a party at the home of Mrs. Nick Pfeiffert in Sanford Monday evening.

Mr. and Mrs. Woodrow Kidder and family of East Liverpool, O. visited Wednesday with Mr. and Mrs. Raymond Lawson.

Mr. and Mrs. Glen O. Moore of Columbus, Ohio spent several days with Mr. and Mrs. Lee Giles before going to St. Petersburg.

Mr. and Mrs. Frank Hour returned to their home in Rochester, N. Y. after spending last week with their cousins, Mr. and Mrs. Frank George.

Mr. and Mrs. W. E. Meeker of Jacksonville visited Mr. and Mrs. Ray Lawson over the weekend.

Mr. and Mrs. John W. D. Moore and son, Michael of Columbus, Ohio and former residents of Osteen are visiting Mr. and Mrs. Giles for two weeks. Mrs. Moore is Mrs. Giles' sister.

Miss Sandra Peterson has returned to Gainesville to resume her studies at the University. She was called home due to the death of her brother James S. Peterson.

Mr. and Mrs. Robert Williams and Mrs. Harry Osteen attended the Order of Eastern Star, number 16, Friendship Night in DeLand, Tuesday evening. Mr. Williams served as Worthy Patron.

Mr. and Mrs. Hugh Poling of Muncie, Ind. and Lakeland recently visited Mr. and Mrs. Leon Roberts of Lake Diane.

Word has been received of the death of one of Osteen's former school teachers, Mrs. Ann Bouchelle Moon.

Friends of Wendell Hirt will be glad to know he is improving following surgery in Orange Memorial Hospital. He is now allowed visitors.

Mr. and Mrs. A. M. Hancock of Melbourne and Mr. and Mrs. Jerome Burleson and Mr. and Mrs. Herbert Cohen of Orlando were dinner guests of Mr. and Mrs. Elmer Cohen, Sunday.

Mrs. Harney Vieno, Mrs. Arny Vieno, Mrs. Walker Darnes and Mrs. Louise Noel were in Colonial Town, Tuesday.

Mrs. Charles Brown visited her cousin, Mrs. James Nichols in DeLand for three days this week.

Mrs. Louise Noel was in Orlando on business Thursday.

Mr. and Mrs. Albert Dunning of Arcadia were over night guests of their cousins Mr. and Mrs. Frank George, recently.

Mr. and Mrs. John W. D. Moore and son, Michael of Columbus, O., Mr. and Mrs. Lee Giles and Frank George spent Sunday at Daytona Beach.

Mr. and Mrs. Harvey Vieno and Mrs. Louise Noel went to Jacksonville to visit their son and brother Lester Vieno, a patient in St. Vincent Hospital. Lester returned home with them.

The Brotherhood of the Baptist Church met Thursday evening. Nolan Osteen presided. Twelve members were present.



## BIRTHS

Mr. and Mrs. James Lloyd Whitaker announce the birth of a baby girl 5 pounds 8 ounces, Mar. 13 at Orange Memorial Hospital.

Mr. and Mrs. Joe T. Corley announce the birth of a daughter, Anna Karen, Mar. 21 at Fort Huachuca, Calif. The proud grandparents are: Mr. and Mrs. S. T. Siz, and Mr. and Mrs. Joe L. Corley of Sanford.

## NOTICE!

New higher prices on Smith-Corona Portable Typewriters and R. C. Allen Adding Machines Coming April 1st

GET YOURS NOW  
Haynes Office Machine Co.  
311 Magnolia Ph. FA 2-0462



THE NEW PRESIDENT of the Seminole Memorial Hospital Woman's Auxiliary, Mrs. F. E. Roumillat Sr., takes over her duties from outgoing president Mrs. A. W. Epps Sr. (Photo by Bergstrom)

## Mrs. America Finalists To Be Selected Soon

NEW YORK, N. Y. —

Announcement was made recently by Bert Nevins, managing director of the 19th annual "Mrs. America" contest from the New York headquarters of the dates and sites of the various State Contests to select finalists who will compete in the grand finals homemaker competition in Fort Lauderdale, Florida, May 8th, 9th, 10th, 1957 for the coveted "Mrs. America" title.

The American Gas Association, whose gas utility company members conduct the City and State competitions in each of the 48 States and the District of Columbia, reports a record number of entries this year.

The first State Contest to be announced is the Minnesota Finals which will be held in Minneapolis on March 24th next.

Others reported are: California Finals in Beverly Hills, April 1, 2 and 3; Colorado Finals in Pueblo, April 19; Connecticut Finals in Waterbury, April 10; Georgia Finals in Savannah, April 5; Idaho Finals in Boise, April 19; Indiana Finals in Indianapolis, April 17; Kentucky Finals in Ashland, April 16; Maine Finals in Portland, April 3; Maryland Finals in Hagerstown, April 10 and 11; Massachusetts Finals in Springfield, April 12; Michigan Finals in Detroit, April 2, 3, and 4; Mississippi Finals in Gulf Port, April 12; Nebraska Finals in Fremont, April 9 and 10; New Jersey Finals in Elizabeth, April 25. New York State Finals in Niagara Falls, April 24; Ohio Finals in Columbus, April 11; Oklahoma Finals in Oklahoma City, April 4, 5, and 6; Oregon Finals in Portland, April 12; Pennsylvania Finals in Allentown, April 24; South Dakota Finals in Sioux Falls, April 12; Tennessee Finals in Nashville, April 13; Texas Finals in Dallas, April 10 and 11; Virginia Finals in Roanoke, April 6; West Virginia Finals in Wheeling, April 11; and Wisconsin Finals, April 6 to 14 in Milwaukee.

Dates and sites of remaining State Finals will be announced shortly.

Each of the hundreds of thousands of housewives who have entered have filled out elaborate application blanks, on which they were required to list their favorite recipes; sewing, knitting and ironing hints; family savings bond plans; contribution to church and civic activities, among other questions. These entries are now being processed and during late March and April those selected will participate in a series of homemaking tests in their respective cities and counties, followed by a State final contest.

The 49 finalists chosen with their husbands will fly to Fort Lauderdale, Florida on Thursday, May 2nd, where they will be the guests of the new Beach Club Hotel. They will participate in the gala "Mrs. America" Pageant, climaxed with the selection and crowning of the new "Mrs. America" on Saturday night, May 11th in the Fort Lauderdale War Memorial Auditorium. Whoever is selected by a board of the nation's outstanding home economists—to discuss the current "Mrs. America", Mrs. Cleo Maletis of Portland, Oregon, will receive thousands of dollars worth of prizes and the "Blue Flame Trophy" symbolic of the

Nation's Top Homemaker. These prizes will include an All Free-Featuring the "Mrs. America" packaged kitchen; a DeSota Firelight sedan; a complete line of West Bend aluminum kitchenware; a chest of Gordon sterling silver; a console sewing machine designed by Singer; a host of Proctor appliances; supplies of Wilson meats and General Foods products, among many other awards for herself and home.

Tremendous publicity is being given to the City of Fort Lauderdale and the entire South Florida area in each of the 48 States and the District of Columbia not only in window displays of gas utility appliances and department stores, companies; DeSota dealers but through the tie-up with the Savings Bond Division of the U. S. Treasury Department which for the first year is participating in the "Mrs. America" promotion. In addition, many gas companies are having their local contests co-sponsored by daily newspapers and television stations, affording Fort Lauderdale and Florida additional exposures.

## DID YOU KNOW?

Uncooked meat should be stored uncovered or loosely covered while in refrigerator. Freezing meat does not appreciably affect the tenderness. Only a small amount of liquid should be added when braising meats. Steaks and chops should be seasoned after browning.

Place a sheet of aluminum foil under ironing board cover; reflects heat, helps eliminate scorching.



LAST NIGHT at the general meeting of the Woman's Auxiliary, Mrs. R. N. Blackwelder coordinated or presented Mrs. A. W. Epps Sr., outgoing president of the organization with a gift. (Photo by Bergstrom)

## FOR WORKERS IN WHITE

Tip for nurses: keep several extra pairs of white shoe laces on hand and change to clean ones every time your white shoes are polished. The soiled laces can be washed clean in the washing machine once a week. This hint is also practical for other professional people who wear white shoes the year round.

## EASTER SPECIALS

\$15.00 Zotos Tube Wave .....\$10.00  
"Hair Beautiful" by Breck..... 12.50  
\$12.50 Tru Time Realistic ..... 8.50  
\$10.00 Oil Wave by Realistic ..... 7.50  
Drop in and let us show you the new Spring hair styles & give you an analysis of your hair and what type and Price wave you will need.

We feature the Teplidair, Zotos, Helene Curtis, Realistic, the New "Softy Supreme" and Eska, so we have a wave for the lady who desires a real curly Permanent or a soft moulded hair dress.

4 Senior Beauticians all trained in shaping and styling: Harriett, Dawn, and Katherine Johnson. Also Mr. Jack is in on Tuesdays only.

Call Early For An Appointment  
**HARRIETT'S BEAUTY NOOK**  
105 South Oak Phone FA 2-5742

## Conring The News

BY VIRGINIA CONN

Well, Betty McCracken finally did it—a girl, six pounds, ten ounces, born at ten a. m. Thursday morning. And soon Mother will be back modeling Tall Girl fashions, and giving us the full treatment with the yard long cigarette holder.

Life in a small town truly has its advantages. In a large city visiting during working hours is limited, since the chance that you may meet an acquaintance is slim, but in Sanford one may do business, see friends, and learn the news just by standing on a corner. The two firetrucks were receiving their share of attention this morning. The proud Fire Chief, Mack Cleveland Sr. was showing off these beautiful machines, which look mighty competent. They look so pretty, it's almost a shame that they must be used. Perhaps it won't be necessary very often, if people watch their grass fires, and don't go back to sleep after turning on their oil heaters, so the things blow when a match is thrown in. Or doesn't this happen any more? Not likely now, since this is the first day of spring, and from now on the thermometer can do little but go up.

We hear a lot about progress these days, with our proposed docks, terminals, civic center, expansion (we hope) of the Naval Air Station, and new highways. But it is with great personal satisfaction to discover that the natural beauties of Seminole County are not being ignored. Last year I suggested to an out of town visitor that we drive down to see the Big Tree; I am not a sight seer, so had not gone myself. Everyone knows how I rave on and on about this area, and had done a good bit of saki raving to my guest. But, ugh! The road was like a washboard, and seemed interminable with dust blowing in our eyes. When we arrived at our destination we were greeted by concession stands selling celluloid monkeys and other jimeracks to the tune of hillbilly music (not provided by our excellent radio station). The parking lot was amusing, because there were "no parking on the grass" signs, and we could not see any grass. For a few minutes we doubted it was should even bother to go see the highly touted Big Tree. But we did, through a beautiful natural pathway, cool and green, obliterated only by signs urging one to buy soft drinks and postcards. The tree itself is worth the trip. The surrounding could be made into a haven of beauty. But at the time, I was completely ashamed, and my friend was obviously disgusted, although we admitted the trip was not in vain. There are so few spots left untouched by advertising and man-made monstrosities. Let us hope that our discriminating County leaders will return the Old Tree to nature, and make the surroundings once again littered only by the small inhabitants of the trees. A neat building where one might buy refreshment would undoubtedly sell more, and we could tell our visitors to the Old Tree knowing that they will find a clean, restful spot. Money can be made from souvenirs in good taste, but we should never make our county guests feel obligated when the attraction is free.

## Personals

Major Robert C. Morris, chief Military Personnel Division Continental Army Command, of Fort Monroe, Va. has been visiting his mother, Mrs. Peter Morris at 417 W. First Street for the past few days. Major Morris has been here on a short leave of absence and will return to his duties at Fort Monroe March 23.

Mr. and Mrs. Thomas F. Torley, formerly of Reseller, N. Y. are now residing at 2433 Princeton Ave. Mr. Torley recently retired from the position as bureau head of the New York State Insurance Department.

Autumn Y. Shannon, Martha G. Shannon and Thomas H. Wyatt have been named to the Dean's List for the fall semester, at Florida State University. These students had to maintain a "B" average or better during the fall semester, so congratulations are in order!

Mr. and Mrs. Jack Jones of West Hollywood spent a very enjoyable week with Mr. and Mrs. Albert Hardesty of 2117 Orange Ave. The Jones have returned to their home in Hollywood.

Mr. and Mrs. W. D. Stine have had as their houseguest this week, Mrs. Huellett of Monticello, Tenn.

Mr. and Mrs. Albert Poff of Lynch, Ky. have been guests of Mr. and Mrs. Norris E. Jordan of 123 Laurel Dr. for the past week. Mrs. Poff is Mrs. Jordan's sister.

Cover wooden hangers, metal hangers with aluminum foil to hang wet clothes. Prevents rust marks and snagging.

DIAL... Been hearing that word a lot lately pertaining to Telephones. A real improvement aren't they? Now look at the DIAL on your watch. Dirty? Proud of how it looks? It can be like new. White or in 13 new fascinating colors.  
WALTER H. TRAPP  
Jeweler  
313 E. Second St.  
Honest expert Watch repairing New Watches, Watch Bands, Excellent reconditioned Watches. Open Saturday nights too.

## General Insurance

H. JAMES GUT AGENCY

312 EAST FIRST STREET

PHONE FA 2-1151

H. JAMES GUT

JAMES R. GUT

Assoc.

3<sup>10</sup>/<sub>20</sub>

Yearly Dividend

Big Earnings Insured Safety The Place For Savings

FIRST FEDERAL Savings & Loan ASSOCIATION

## FREE FOR 1 MONTH

March 18th thru April 18th

ON ALL LOCAL ORDERS

- Your choice of beautiful lavender orchid corsage, dish garden, roses or a bouquet.
- If you dial FAirfax 2-2401 and make 5 consecutive purchases during this period.

A. F. RAMSAY, Florist  
DIAL FAirfax 2-2401

Sipes Ave. at railroad crossing on right

## Ship'n Shore'

Tee-Tab' golfer shirt in no-iron Dacron-pima

350



Plenty of fashion-in-action! The shirt with the exclusive tee pocket! Center-back pleat for swinging ease. Extra long tails, convertible collar. Dunk, drip-dry and you're ready to play without benefit of iron! Won't pill or fuzz. The ideal Dacron-pima blend in white, pale pastels. Sizes 23 to 33. See other Ship'n Shore no-iron blouses, from 3.50

Hollywood SHOPS



# The Sanford Herald SPORTS

## S H S Opens Track Season With 81-42 Win

### FSU's Baseball Tourney Gets Underway Monday

TALLAHASSEE—Florida State University's second annual Invitational Baseball Tournament gets underway here Monday and the Seminoles themselves may rank as favorites to take a second straight title.

However, Coach Danny Litwiler's Tribe baseballers will have to get by three of the best teams ever seen here to do it—Yale, Michigan State and Duke.

Two conference champions are included in the three teams, Yale, which won the Eastern Intercollegiate crown and Duke, Atlantic Coast Conference champs.

Both Duke and the Seminoles went to the NCAA regionals at Gastonia, N. C. last June, with the Blue Devils defeating FSU two games to one.

The Blue Devils of Ace Parker return 13 lettersmen to the squad that beat the Seminoles last year, while posting a 16-12 mark overall.

Included in the newcomers to the Duke squad is Dave Sims, a record-breaking dash specialist in track, who has tied the 100-yard dash mark and holds the world's record for the 320.

Coach Ethan Allen's Yale squad lost the top pitcher of last year, but the Elis are always rated as a top opponent.

The number two hitter of last season, senior Ray Lamontague of Ridgewood, N. J. is back for the Yales, and he led the team in stolen bases and triples last season.

Only two of Allen's front line hurlers return in Bill Gillespie and Ray Carson, 20 and 46 respectively last year.

Michigan State's Spartans return only eight lettersmen from a team that turned in a 16-13 record last year. Included in the returnees are two first-line hurlers, Jon Davis and Ron Perranoski.

Duke and Yale open activities tomorrow afternoon at 3 p. m., and Michigan State and the Seminoles, round out the day's card at 7:30 p. m. at Centennial Field.

There will be two games daily until the tournament ends Saturday night.

Qualifying will start tomorrow for Golf Tourney

Clarence Phillips, chairman of the Garland W. Spencer Memorial Golf Tournament, announced that those wishing to enter the tourney can qualify Saturday, Mar. 23 through Wednesday, Mar. 27.

Entries can be made by calling Marlo Carfagno at the Mayfair clubhouse.

Phillips stated that Jim Spencer will award the 21-jewel wrist watch to the winner of the championship flight. Prizes will also be awarded for winners in the other flights.

## GAS-TOONS By Harry & Doug



Everybody swears BY our service!

**Harry & Doug's Gulf Service**  
Phone 9155  
French Ave. at 1st St.

## Cards Are Stronger This Year

By LEO H. PETERSEN  
United Press Sports Editors  
ST. PETERSBURG, Fla. —

Manager Fred Hutchinson figures his St. Louis Cardinals are "from 10 to 12 games" stronger this season than they were in 1956, when they finished fourth, 17 games behind the pennant-winning Dodgers.

But the lack of a hard-hitting centerfielder, only so-so catching and uncertain pitching may keep them from overhauling any of the three top rated clubs—the Dodgers, Braves and Redlegs.

Our pitching should be better," Hutchinson says optimistically, "and Del Ennis is going to be a big help in the power department. I figure my club is the most improved in the league. The big question is, has it improved enough?"

If he has to go with what he has now, Hutchinson probably will two-platoon center with the fine-finding but light-hitting Bobby Del Greco and Chuck Harmon, who failed to stick as an infielder with the Redlegs.

Calling on Ennis  
The other two are fixtures—Ennis in left and Wally Moon, one of the favorites to win the National League batting title, in right, Hutchinson is counting on Ennis, secured from the Phillies, for 100 RBIs and figures his big bat should give the Cardinals as strong an array of four hitters as there are in the league.

In that four would be Stan Musial, Ennis, Moon and Ken Boyer, the power-hitting third baseman. Musial will play first base with Don Blasingame at second and either Al Dark or Dick Schofield, who appears to be ready to live up to the big bonus the Cardinals paid him in 1954, at short.

Hutchinson is high on rookie Eddie Kasko, up from Rochester where he hit .303. Kasko is listed as a shortstop but Hutchinson has been trying him out at second and third as well.

Eddie Miksis will stick as both an infield and outfield reserve while either Tom Alston or Joe Cunningham, both of whom failed to make the grade in other trials, will be kept as a reserve for Musial.

Hal Smith will be the No. 1 catcher but if something happens to him the Cardinals will be up against it, for Noble Landrith cannot throw in major league style and rookie Gene Green, a .300 hitter at Rochester, does not appear to be ready.

May Be Key  
Three pitchers obtained in off-season deals may be the key to the St. Louis staff. They are Sam Jones, 31-14 with the Cubs last year; Jim Davis, another ex-Cub with a 3-7 record and knuckleballer Hoyt Wilhelm, the ex-Giant with a 4-9 mark.

Vincent Bend Mizell, who won 14 while losing the same number in his first season after coming out of service, is regarded as the ace of the staff. Herm Wehmeier, who won 12 for the Cardinals after being obtained from the Phillies, and Lindy McDaniel, a seven-game winner in 1956 are other starters.

Murry Dickson, who will be 41 before the season ends, will be used in spot starting roles and also for relief. Two holdovers, Larry Jackson 2-2 and Willard Schmitz 6-8 also will be back.

Four rookies are battling for the 10th pitching berth. They are Lloyd Merritt, Billy Muffett, Tom Cheney and Bob Smith.

The mile relay, one of the closest races of the meet, was another clean sweep for the Seminoles. Meredith Scott, David Stanley, Ronnie Giles, and Nance only one second ahead of the team for the effort in 4:06, Eustis team.

Tammy did double duty on the 44 run and made another victory for the Seminoles in 57.7.

In the 880 relay the Seminoles matched to another victory by the pace setting of Dickie Roundtree, Collins, Stanley, and Mathieux.

In other events, Mathieux carried the pole vault to clean sweep for the Seminoles; Ronni Gilles won the shot put, Richard Phagan won the high jump; Scott won the discus throw; and Nance placed second in the broad jump. Byrd showed third, an Eustis' McWhorter won the event with a jump of 17.10 1/4.

Smokey Says:  
FOOD FOR THOUGHT... AND ACTION!  
DO YOU KNOW THAT OVER \$1,000,000,000 WORTH OF PROFITS GO UP IN SMOKE EVERY YEAR?

Everybody can help stop this waste!

Prices Start at \$138.00  
**BENNETTS T. V. SALES & SERVICE**  
409 W. First St.  
DIAL FA 2-2921  
For Fast Home Service — Call Bennett's

## Baseball Coach Has Problems

Seminole baseball coach Dave Laude has problems that have developed into dilemmas. His major one is: If he starts Eddie Barbour he may be losing Barbour's fast ball because Barbour has a sore arm and cannot lift it above his head; on the other hand (or horn), if he starts Ken McMurray he may do something detrimental to McMurray's cool, deliberate control, because McMurray has a strained back and cannot come off the mound in the proper fashion.

With only two pitchers, his problem is a very real one.

The Seminoles traveled to Leesburg this afternoon to face the Yellow Jackets in an afternoon game, and when Laude boarded the bus he said he still hadn't decided what to do at that time.

"I may have to use one of the strong armed outfielders," he said sadly.

Florida State won the NCAA title in 1951 and 1953 but dropped to third last year behind Illinois and Penn State. Both those teams are back again this year and are reported to be even stronger.

In addition, a powerful Army team looms as a possible dark horse entry this year. In the Eastern Intercollegiate meet earlier in the season, Army overhauled Penn State by winning seven of nine events.

Still another entry that threatens to shove the Seminoles out of the top finishers for the first time in several years is Iowa, led by a potential national champion, Sam Bailey.

Florida State brought a 10-man team this year but interest will be focused primarily on two of them—the defending free exercise champion, Jamil Ashmore, and the defending high bar champion, Ron Amster.

Both are expected to meet strong competition this year. The meet winds up Saturday afternoon.

My Neighbors  
"So, after paying my income tax, I didn't have enough left to buy a swimming suit!"

Needles, Fabius To Match Strides In Handicap

HALLENDALE, Fla.—Needles and Fabius, the horses that kept Needles from winning the turf's "Triple Crown" last year, are likely to match strides again this Saturday in the \$100,000 Gulfstream Handicap.

D. and R. Stable officials disclosed that Needles, winner of the Kentucky Derby and Belmont Stakes in 1956, will start in the mile-and-a-quarter "cap this Saturday.

Fabius, winner of the Prentiss to end Needles' bid for the big three takesin three-year-old competition, is expected to be entered by Calumet Farm as a running mate for Bartstown, whose entry is assured. Other likely starters include Cal Mc Luck, North Cone, and Pilecofreight.

But the sterling trades by which the Yankees regularly have managed to cement their position at the top eventually may begin to work against them.

Consider the recent deal with the Kansas City Athletics, a team which is earning dubious fame among its compatriots as a "yankee farm club." On the surface, the Yankees did it again when they obtained Art Ditmar and Bobby Shantz from the A's. Ditmar has been tabbed by no less than Casey Stengel as a possible 20 game winner with the Yankees and Shantz could be a relief wonder.

It remains to be seen how well Ditmar and Shantz do. Whether they admit it or not, Orv Noren and Mickey McDermott now have paid up memberships in the anti-Yankee club.

May Snap Back  
McDermott earned his trip to the country on a 2-6 record last year. But, going back to play for Lou Boudreau, a man for whom he won 18 games at Boston in 1953, he could possibly recapture some of that old form-particularly when sent against the Yankees.

Noren, too, obviously was disgruntled with his trade and it's the kind of steam which pays off in over-the-head production when he faces his old teammates.

There are a bunch of ex-Yankees around the American League who like nothing better than to beat New York.

If you get enough guys made enough, eventually those Yankee odds may change.

## Six Homers Are Batted In Yesterday's Dallas, Miller Close Thriller

Young Willie McCovey of the Dallas Eagles first sacker, had a bad day yesterday. Out of five times at bat he had only one hit—a home run that was the longest ever known to be hit in Sanford. This time his blast not only cleared the right field wall, but also sailed 450 or 500 feet and cleared the backstops on the next field behind the stadium.

Yesterday's action was another thriller in an intense rivalry between the two top farm teams of the New York Giants, Minneapolis and Dallas. The game, speckled with six home-runs, resulted in a close 13-12 victory for big-brother Minneapolis, the top team in the NYG farm chain.

McCovey, Ramon Conde, Antonio Taylor, and Don Tausig all connected with homers for the Eagles, while Jim Davenport and Orlando Sepata belted one each over the fence in Sanford Memorial Stadium.

Salty Parker, the spirited manager of the Eagles, said early this afternoon just before another clash with the Millers that his team was determined to take one of the triple-A teams. "Today might be the day," he said.

If Parker's charges can't do it this afternoon, they will have another chance tomorrow afternoon on the home diamond when they play host to triple-A Rochester.

Saturday the Millers travel to Daytona and take on Omaha and Sunday they return to Sanford and play host to AA Houston.

Yanks 1-2 Favorite To Retain Pennant

NEW YORK — The New York Yankees are a prohibitive 1 to 2 favorite to retain the American League pennant and the situation has the remainder of the revenge-minded loop in a slow burn.

Al Lopez, who while at Cleveland earned the distinction of being the only man to top them in the last eight years, has a fresh approach. Now piloting the White Sox, he thinks too much is written about how the Yanks are going to win.

"Eventually," he says, "the players on the other teams are going to start believing it, too."

Y might be pardoned for thinking that other players subscribe to this theory. After all, the Yankees have won seven pennants and six world championships in those past eight seasons.

Work Against Them  
But the sterling trades by which the Yankees regularly have managed to cement their position at the top eventually may begin to work against them.

Consider the recent deal with the Kansas City Athletics, a team which is earning dubious fame among its compatriots as a "yankee farm club." On the surface, the Yankees did it again when they obtained Art Ditmar and Bobby Shantz from the A's. Ditmar has been tabbed by no less than Casey Stengel as a possible 20 game winner with the Yankees and Shantz could be a relief wonder.

It remains to be seen how well Ditmar and Shantz do. Whether they admit it or not, Orv Noren and Mickey McDermott now have paid up memberships in the anti-Yankee club.

May Snap Back  
McDermott earned his trip to the country on a 2-6 record last year. But, going back to play for Lou Boudreau, a man for whom he won 18 games at Boston in 1953, he could possibly recapture some of that old form-particularly when sent against the Yankees.

Noren, too, obviously was disgruntled with his trade and it's the kind of steam which pays off in over-the-head production when he faces his old teammates.

There are a bunch of ex-Yankees around the American League who like nothing better than to beat New York.

If you get enough guys made enough, eventually those Yankee odds may change.

Baseball Coach Has Problems

Seminole baseball coach Dave Laude has problems that have developed into dilemmas. His major one is: If he starts Eddie Barbour he may be losing Barbour's fast ball because Barbour has a sore arm and cannot lift it above his head; on the other hand (or horn), if he starts Ken McMurray he may do something detrimental to McMurray's cool, deliberate control, because McMurray has a strained back and cannot come off the mound in the proper fashion.

With only two pitchers, his problem is a very real one.

The Seminoles traveled to Leesburg this afternoon to face the Yellow Jackets in an afternoon game, and when Laude boarded the bus he said he still hadn't decided what to do at that time.

"I may have to use one of the strong armed outfielders," he said sadly.

Florida State won the NCAA title in 1951 and 1953 but dropped to third last year behind Illinois and Penn State. Both those teams are back again this year and are reported to be even stronger.

In addition, a powerful Army team looms as a possible dark horse entry this year. In the Eastern Intercollegiate meet earlier in the season, Army overhauled Penn State by winning seven of nine events.

Still another entry that threatens to shove the Seminoles out of the top finishers for the first time in several years is Iowa, led by a potential national champion, Sam Bailey.

Florida State brought a 10-man team this year but interest will be focused primarily on two of them—the defending free exercise champion, Jamil Ashmore, and the defending high bar champion, Ron Amster.

Both are expected to meet strong competition this year. The meet winds up Saturday afternoon.

## CFGA Pro-Am Will Be Held Sunday In Daytona Beach

The Central Florida Golf Association Championship Pro-Am Tournament will be held this Sunday, March 24, at the Riviera Country Club, Daytona Beach.

An eighth and final tournament of the season is expected to be worth \$1,000.

Host Pro, Bill Meyers, whose regular CFGA Pro-Am draw a record field of 132 last year, has limited Sunday's field to 115.

Deadline for entering the tournament will be 10:00 A. M. Sunday instead of the usual 11 a. m. closing time.

In order to participate, a pro must have played in three CFGA Pro-Ams this season. However, all amateurs are eligible, regardless of their activity this season.

To speed play, contestants will be started off both on No. 1 and No. 10 tees. Tee time is 11 a. m. Barring bad weather, the tournament should be a rousing success.

CFGA president, Lou Bauman, Ocala Country Club Pro, has called for a business meeting of the association delegates immediately following Sunday's event.

Today the Riviera Club is featuring a small Pro-Am for those wishing a warm-up round. Registration for the smaller Pro-Am was this morning at 11 a. m. Tee off time was noon.

Needles, Fabius To Match Strides In Handicap

HALLENDALE, Fla.—Needles and Fabius, the horses that kept Needles from winning the turf's "Triple Crown" last year, are likely to match strides again this Saturday in the \$100,000 Gulfstream Handicap.

D. and R. Stable officials disclosed that Needles, winner of the Kentucky Derby and Belmont Stakes in 1956, will start in the mile-and-a-quarter "cap this Saturday.

Fabius, winner of the Prentiss to end Needles' bid for the big three takesin three-year-old competition, is expected to be entered by Calumet Farm as a running mate for Bartstown, whose entry is assured. Other likely starters include Cal Mc Luck, North Cone, and Pilecofreight.

But the sterling trades by which the Yankees regularly have managed to cement their position at the top eventually may begin to work against them.

Consider the recent deal with the Kansas City Athletics, a team which is earning dubious fame among its compatriots as a "yankee farm club." On the surface, the Yankees did it again when they obtained Art Ditmar and Bobby Shantz from the A's. Ditmar has been tabbed by no less than Casey Stengel as a possible 20 game winner with the Yankees and Shantz could be a relief wonder.

It remains to be seen how well Ditmar and Shantz do. Whether they admit it or not, Orv Noren and Mickey McDermott now have paid up memberships in the anti-Yankee club.

May Snap Back  
McDermott earned his trip to the country on a 2-6 record last year. But, going back to play for Lou Boudreau, a man for whom he won 18 games at Boston in 1953, he could possibly recapture some of that old form-particularly when sent against the Yankees.

Noren, too, obviously was disgruntled with his trade and it's the kind of steam which pays off in over-the-head production when he faces his old teammates.

There are a bunch of ex-Yankees around the American League who like nothing better than to beat New York.

If you get enough guys made enough, eventually those Yankee odds may change.

Baseball Coach Has Problems

Seminole baseball coach Dave Laude has problems that have developed into dilemmas. His major one is: If he starts Eddie Barbour he may be losing Barbour's fast ball because Barbour has a sore arm and cannot lift it above his head; on the other hand (or horn), if he starts Ken McMurray he may do something detrimental to McMurray's cool, deliberate control, because McMurray has a strained back and cannot come off the mound in the proper fashion.

With only two pitchers, his problem is a very real one.

The Seminoles traveled to Leesburg this afternoon to face the Yellow Jackets in an afternoon game, and when Laude boarded the bus he said he still hadn't decided what to do at that time.

"I may have to use one of the strong armed outfielders," he said sadly.

Florida State won the NCAA title in 1951 and 1953 but dropped to third last year behind Illinois and Penn State. Both those teams are back again this year and are reported to be even stronger.

In addition, a powerful Army team looms as a possible dark horse entry this year. In the Eastern Intercollegiate meet earlier in the season, Army overhauled Penn State by winning seven of nine events.

Still another entry that threatens to shove the Seminoles out of the top finishers for the first time in several years is Iowa, led by a potential national champion, Sam Bailey.

Florida State brought a 10-man team this year but interest will be focused primarily on two of them—the defending free exercise champion, Jamil Ashmore, and the defending high bar champion, Ron Amster.

Both are expected to meet strong competition this year. The meet winds up Saturday afternoon.

## Baseball Coach Has Problems

Seminole baseball coach Dave Laude has problems that have developed into dilemmas. His major one is: If he starts Eddie Barbour he may be losing Barbour's fast ball because Barbour has a sore arm and cannot lift it above his head; on the other hand (or horn), if he starts Ken McMurray he may do something detrimental to McMurray's cool, deliberate control, because McMurray has a strained back and cannot come off the mound in the proper fashion.

With only two pitchers, his problem is a very real one.

The Seminoles traveled to Leesburg this afternoon to face the Yellow Jackets in an afternoon game, and when Laude boarded the bus he said he still hadn't decided what to do at that time.

"I may have to use one of the strong armed outfielders," he said sadly.

Florida State won the NCAA title in 1951 and 1953 but dropped to third last year behind Illinois and Penn State. Both those teams are back again this year and are reported to be even stronger.

In addition, a powerful Army team looms as a possible dark horse entry this year. In the Eastern Intercollegiate meet earlier in the season, Army overhauled Penn State by winning seven of nine events.

Still another entry that threatens to shove the Seminoles out of the top finishers for the first time in several years is Iowa, led by a potential national champion, Sam Bailey.

Florida State brought a 10-man team this year but interest will be focused primarily on two of them—the defending free exercise champion, Jamil Ashmore, and the defending high bar champion, Ron Amster.

Both are expected to meet strong competition this year. The meet winds up Saturday afternoon.

My Neighbors  
"So, after paying my income tax, I didn't have enough left to buy a swimming suit!"

Needles, Fabius To Match Strides In Handicap

HALLENDALE, Fla.—Needles and Fabius, the horses that kept Needles from winning the turf's "Triple Crown" last year, are likely to match strides again this Saturday in the \$100,000 Gulfstream Handicap.

D. and R. Stable officials disclosed that Needles, winner of the Kentucky Derby and Belmont Stakes in 1956, will start in the mile-and-a-quarter "cap this Saturday.

Fabius, winner of the Prentiss to end Needles' bid for the big three takesin three-year-old competition, is expected to be entered by Calumet Farm as a running mate for Bartstown, whose entry is assured. Other likely starters include Cal Mc Luck, North Cone, and Pilecofreight.

But the sterling trades by which the Yankees regularly have managed to cement their position at the top eventually may begin to work against them.

Consider the recent deal with the Kansas City Athletics, a team which is earning dubious fame among its compatriots as a "yankee farm club." On the surface, the Yankees did it again when they obtained Art Ditmar and Bobby Shantz from the A's. Ditmar has been tabbed by no less than Casey Stengel as a possible 20 game winner with the Yankees and Shantz could be a relief wonder.

It remains to be seen how well Ditmar and Shantz do. Whether they admit it or not, Orv Noren and Mickey McDermott now have paid up memberships in the anti-Yankee club.

May Snap Back  
McDermott earned his trip to the country on a 2-6 record last year. But, going back to play for Lou Boudreau, a man for whom he won 18 games at Boston in 1953, he could possibly recapture some of that old form-particularly when sent against the Yankees.

Noren, too, obviously was disgruntled with his trade and it's the kind of steam which pays off in over-the-head production when he faces his old teammates.

There are a bunch of ex-Yankees around the American League who like nothing better than to beat New York.

If you get enough guys made enough, eventually those Yankee odds may change.

Baseball Coach Has Problems

Seminole baseball coach Dave Laude has problems that have developed into dilemmas. His major one is: If he starts Eddie Barbour he may be losing Barbour's fast ball because Barbour has a sore arm and cannot lift it above his head; on the other hand (or horn), if he starts Ken McMurray he may do something detrimental to McMurray's cool, deliberate control, because McMurray has a strained back and cannot come off the mound in the proper fashion.

With only two pitchers, his problem is a very real one.

The Seminoles traveled to Leesburg this afternoon to face the Yellow Jackets in an afternoon game, and when Laude boarded the bus he said he still hadn't decided what to do at that time.

"I may have to use one of the strong armed outfielders," he said sadly.

Florida State won the NCAA title in 1951 and 1953 but dropped to third last year behind Illinois and Penn State. Both those teams are back again this year and are reported to be even stronger.

In addition, a powerful Army team looms as a possible dark horse entry this year. In the Eastern Intercollegiate meet earlier in the season, Army overhauled Penn State by winning seven of nine events.

Still another entry that threatens to shove the Seminoles out of the top finishers for the first time in several years is Iowa, led by a potential national champion, Sam Bailey.

Florida State brought a 10-man team this year but interest will be focused primarily on two of them—the defending free exercise champion, Jamil Ashmore, and the defending high bar champion, Ron Amster.

Both are expected to meet strong competition this year. The meet winds up Saturday afternoon.

## RULER MAY RULE . . . . By Alan Maver

**BOLD RULER, EXPECTED TO BE ONE OF THE TOP 3-YEAR-OLDS OF 1957, MAY BE FAVORITE FOR THE \$100,000 FLAMINGO, THANKS TO HIS BANANAS STAKES WIN.**

IF ENVIRONMENTAL INFLUENCES HORSES, HE'S IN. OCCUPIES THE SAME STALL FROM WHICH NAGNNA WENT FORTH TO BECOME ALL-TIME ROSEY CHAMP.

THE WHEATLEY STABLE CO., TRAINED BY 82-YEAR-OLD SENIOR JIM WHEATLEY, WON 7 OUT OF 10 AND EARNED \$19,050 IN 1956.

Distributed by King Features Syndicate

WE HAVE THE NEW 1957 **DeWALT POWER SHOP**

Thou wilt keep him in perfect peace, whose mind is stayed on Thee: because he trusteth Thee.—(Isaiah 26:3)

Peace of mind and soul is sought by millions of us these anxious days, in books, in talks with clergym



116 S. MAGNOLIA      PHONE FA 2-15







## State Conservation Service Reveals Personnel Change

Calvin D. Gunn, State Conservationist, Soil Conservation Service, Gainesville, announces the following personnel changes in the organization throughout the State:

Henry T. Stanley, former Area Conservationist at Stuart, Florida, has been transferred to the State Office as Assistant State Conservationist at Watersheds, Gainesville.

David P. Powell, former Survey Supervisor, has been appointed Assistant State Soil Scientist. William H. Buchanan, former Survey Supervisor, has been assigned to the State Conservationist's Office in Gainesville.

L. A. Jacobsen, former Area Conservationist at Lake City, has replaced Mr. Stanley as Area Conservationist at Stuart. John D. Griffin, Work Unit Conservationist at Palatka, has been transferred to Lake City to fill the vacancy created by Mr. Jacobsen. William J. Harrell, former Work Unit Conservationist at Punta Gorda, has been transferred to Palatka as Work Unit Conservationist. Wiley C. Garrett, former Work Unit Conservationist at Bristow, has been transferred to Blountstown. Buster P. Thomas, Soil Scientist, has been transferred from Lake City to Quincy.

Harry Haynsworth, Work Unit Conservationist at Trenton, has been appointed Management Agronomist in charge of the newly established Plant Materials Center at Arcadia. John S. Winter has been employed as an Engineering Aid and assigned to the Work Unit Office at Sanford, Florida. Mrs. Doris M. Beard has been employed in the State Office in Gainesville.

## Teachers

Continued From Page 1

pay scale be brought up with the national average.

**Messages Flock In**

The whirlwind attempt of the proposal across gained momentum FEA to get their pay proposal across gained momentum with teachers throughout Florida wiring and writing the governor of their "disappointment" and "shock" at his opposition.

The Lake Wales Classroom Teachers' Assn. wrote Collins that he has recommended higher salaries for his cook and housekeeper at the governor's mansion, who would be getting more than is paid a four-year college graduate starting to teach in a Florida school.

Teachers at Melbourne said that unless the FEA recommendations are offered in the legislative session beginning April 2, they would be "unwilling to sign contracts for the next school year."

Miami teachers wrote Collins they were "very disappointed" in his "disappointment" over his stand. They agreed to flood the governor with individual letters of protest.

**General Agreement**

Despite the agreement of teachers' groups that Collins is "letting us down," there was some disagreement among the state's educators as to the manner of making their stand.

In one South Florida city, a spokesman took a verbal whack at threats of Melbourne teachers to strike if the salary demands were not met.

But reaction among teachers generally was critical of Collins. It was the first real case of severe criticism from a segment of the public against the popular second-term leader.

Collins said Thursday that he will make his statement on the subject of education and teachers' pay raises when he delivers his biennial message to the Legislature next month.

"In the meantime," he added, "I intend to have further conferences with educational leaders and I hope that a good and sensible problem can be worked out."

**A Name For The Train**

MADISON, Wis. 26 — A farm group scheduled to leave here Friday for Washington, D.C., have pegged the bus they will ride on "The Cut The Budget Special."

## Enterprise

By HELEN SNODGRASS

The Enterprise P-T-A met recently at the school auditorium, Mrs. Harold Hiers, Mrs. W. A. Owens, and Mrs. Ralph Stumpf were appointed to serve as nominating committee. The room count was won by the second grade. The program consisted of films on "Safety" and Mrs. Harold Stultz, chairman of cancer drive presented a film on cancer research. Mrs. Dunn, president thanked mothers of the seventh and eighth grade for the cookies. The hospitality committee served cookies and punch.

Mr. and Mrs. Lionel Mortimer and son Tommy and Mrs. Frank Pope of Daytona Beach were guests at a buffet supper at the home of Mr. and Mrs. Sam Lawson at their home on Stone Island honoring Mr. and Mrs. C. O. Conrad, of Harrisonburg, Va.

Following the regular cub scout den four meeting Thursday afternoon the scouts were taken on a guided tour thru the George F. Turner power plant by C. A. Henderson. Mr. Henderson had also taken the Webelos den pack 60 of Delray on the same tour several days ago.

Joseph Baylor Roberts, staff photographer of National Geographic Magazine has been quite busy this week taking pictures of our birds at the cemetery. Much credit is to be given to Mrs. Elizabeth Brockmeyer in feeding these birds and arousing so much interest in many other people to do the same. The story to accompany these pictures is being written at Stetson University.

Anyone interested watch this column for another announcement of when the article and pictures will be printed. Everyone enjoys this delightful pastime and I'm sure the birds are happy for all the food and kind attention.

Mr. and Mrs. F. A. Jackson and daughter of Macon, Ga. were weekend guests of Mr. Jackson's sister, Mrs. Beattie Burns and family.

Mr. and Mrs. Jack Schoonmaker left Tuesday for a visit of several weeks in the southern part of the state before returning to their home in No. north.

Mr. and Mrs. Raleigh Johnson arrived this week from Oakland, Calif. for a visit with their daughter and son-in-law and family, Lt. Comm. and Mrs. Richard Davall and son Dick.

Mr. and Mrs. Earl Martin of Martin, Ky., who have been visiting in the southern part of the state are houseguests of Mr. and Mrs. Jack Ryan.

Mrs. E. C. Snodgrass entertained her sisters at a family get-together Thursday at her home. Guests included Mrs. Leon Vin, Mrs. John Lewis of Orlando, Mrs. Jack Jackson of Sanford, and Mrs. Fred Bender of Enterprise.

Mr. and Mrs. Paul Manly of Glade Springs, Va. were dinner guests of Mr. and Mrs. M. H. Ryan Wednesday.

Mr. and Mrs. Fred Harris of Elkton, Md. are visiting their aunt and uncle, Mr. and Mrs. Milton Ryan. Mrs. Harris brother, Mr. and Mrs. E. C. Snodgrass and Miss Helen Snodgrass.

Robert Bynum, son of Jimmy Bynum enlisted in the U. S. Navy Wednesday and was shipped out to Bainbridge, Md. for boot training.

Mrs. E. Goodwin was the weekend guest of Mr. and Mrs. Henry Boyd and family in Orlando.

**Footballers Need Snowshoes**

MILWAUKEE, Wis. 26 — Marquette University football players showed up 23 strong for the spring practice opening Thursday, but before they could play they had a little work to do. The whole team pitched in and cleared the field of a solid blanket of snow.

## Seminary Choir To Be Heard This Sunday At Church

The Chapel Choir of Columbia Theological Seminary will sing Sunday morning at the First Presbyterian Church in Sanford.

The 26 candidates for the Presbyterian ministry are under the direction of the Rev. Hubert Vance Taylor, Professor of Church Music at Columbia. The Rev. Mr. Taylor, a graduate of Westminster Choir College and of Columbia, is director of the Protestant Fellowship Choir, which is heard every Sunday morning on the radio program, The Protestant Hour. He is also minister of music at the Central Presbyterian Church, Atlanta, Georgia.

Columbia Seminary was founded in 1829 in Columbia, S.C. It was moved to Decatur, Georgia in 1928, and is now supported by five Synods of the Presbyterian Church, U.S., including Florida.

The choir is making the second of three tours in Florida this year. Each year it tours in one of the supporting Synods, and has been well received at Florida, Georgia, North Carolina, South Carolina, Alabama, Mississippi and Louisiana.

They will sing at both the morning services at 8:35 and 11 a.m. here in Sanford, and at the evening service in the Highlands Presbyterian Church in Daytona Beach.

The men will arrive Saturday night and be guests of the members of the Sanford Church.

Dr. James McDowell Richards, president of Columbia Seminary, and immediate past Moderator of the General Assembly of the Presbyterian Church, U.S., will bring a message at both services on the theme, "A Time for Greatness."

The Rev. A. G. McInnis said that there is an open invitation for everyone to hear this choir.

## Twin-Jet Bomber Breaks 2 Records

LOS ANGELES 26—A twin-jet Navy atom bomber streaked across Los Angeles International Airport Thursday night to break both the New York to Los Angeles speed record and the transcontinental round trip record.

The AD-3 Skywarrior touched down at 9:47, 30 p. m. EST to clip nine minutes, 28 seconds off the old mark of five hours, 21 minutes and 26.64 seconds for the New York to Los Angeles flight.

The plane piloted by Cmdr. Dale W. Cox Jr. of Salt Lake, Idaho, failed to break the Los Angeles to New York record of three hours, 41 minutes and 53 seconds by about 15 minutes. The AD-3 time for the round-trip was nine hours, 55 minutes and 48 seconds.

Lt. John M. Conroy of the Air National Guard, set both the old records May 21, 1956 in an F-86 Sabrejet.

The three crewmen were able to breakfast in Los Angeles, lunch in New York and return here for a fashionable dinner by making the round trip in approximately nine and a half hours.

## Federal, Congress Mail Loads Smaller

Postmaster Joel S. Field reported today Congress and Federal agencies are sending a smaller mail load now than formerly, according to new reports from the Post Office Department in Washington.

The facts on "franked" (Congressional) and "penalty" (Federal Department) mail, according to the new reports, are these, Postmaster Field said:

1. Congress and Federal agencies pay the Post Office Department for all franked and penalty mail they send. This is required by Public Law 286 of August 13, 1953. In the last 1956 fiscal year, the Post Office Department was paid \$24,502,000 for franked mail.

2. Franked and penalty mail load combined in fiscal 1956 totaled 1.47 billion pieces, lowest in 10 years except for one year—1948, with 1.43 billion. The 1.47 billion pieces in 1956 constituted only a small part of the 56 billion piece load carried by the postal service during the fiscal year.

Postmaster Field noted that the Post Office Department gets many letters from well-meaning citizens who propose that the postal deficit—now about half a billion dollars a year—could be solved easily simply by persuading Congress and Federal agencies to send less mail.

"Actually," he added, "the fact show how erroneous this theory is. As Postmaster General Arthur E. Summerfield has pointed out repeatedly, there is no easy way to solve the serious deficit. The only way is to raise the obsolete postage rates which have now been virtually unchanged in a quarter century."

## Over

(Continued from Page 1)

by the Seminole County Farm Bureau.

Other awards include the "farm mechanic" presented by the Florida Ford Tractor company represented tonight by the Sherwood Tractor Co.; the "leadership award" presented annually by Hunt's Tuxedo Feed Store; the "high scholarship award" made possible by the chapter members and presented tonight by Principal Andrew J. Bracken of Seminole High School; and the Chapter farm degree awards.

Guest speaker tonight will be Seminole County's Superintendent of Public Instruction, R. T. Milwee who will be introduced by the Chairman of the Board of Trustees, R. F. Cooper.

The banquet will be served by Seminole High School Home Economics girls under the direction of Miss Barbara Ruprecht, Home Economics instructor.

Appearing at the banquet will be the FFA Chapter Sweetheart, Kathy Carlos.

Entertainment at the banquet will include Harry Fritzel of Seminole High School, District harmonica champion.

W. B. West, Vocational Agriculture teacher and leader of the

## Quotes From News

By UNITED PRESS

JERUSALEM: Israeli Premier David Ben-Gurion, disclosed he withdrew Israeli troops from Egyptian territory because of fears that United Nations sanctions would cut off his country's arms supplies.

"Even Israel's old and true friends, Canada and France, would have been unable to sell us modern aircraft if powerful nations such as the United States allowed sanctions to be imposed."

TEL AVIV, Israel: Jacob Farhi, spokesman for the Israeli Development Commission, on the first ship an Israeli-chartered freighter to pass through the Straits of Tiran since Israeli troops withdrew from Sharm El Sheikh: "We have given these people a thousand guarantees, but you never know. The captain may head north and return to base."

HOLLYWOOD: Actress Sheila Stewart Renour, Marilyn Monroe's girl friend, describing the "wrong door" said on a nearby apartment: "We heard a terrible noise. Marilyn was tired from working and I was preparing dinner. She was sitting and listening to some records when all the commotion broke loose."

SAN FRANCISCO: Artist Charles Moeckle, a member of a "jury" which has banned the works of a finger-painting chimpanzee in a Berkeley art show: "It's bad enough to have them say 'My kid could do better' without inviting ignorant comparisons to the play of animals in a zoo."

NEW YORK: Singer Sophie Tucker, disclosed plans to do rock 'n' roll in England: "It's going to be rock 'n' roll Tucker style, not Presley style."

## Local

(Continued from Page 1)

The Welva Bridge where the third man was being held by the Sanford businessman in his car. He was brought back to Sanford by the Deputy.

The trio was identified as William Marvin Ingram, 29, and Wiley A. Ingram, 28, brothers. The third of the group was Winifred Burleson of Longwood.

Burleson's record of four burglaries and grand larceny charges was in various Missouri cities. Other charges, brought out in his Federal Bureau of Investigation record included larceny of an auto and converting government property to his own use. Burleson's age is given as 28.

The three men are being held in the Seminole County Jail under investigation and for Orange County authorities.

Seminole High School Chapter 77A will take part in the program.



THE CHAPEL CHOIR of the Columbia Theological Seminary, which will sing Sunday morning at the First Presbyterian Church here. The group will be heard at both the 8:15 and 11 o'clock services. The Rev. A. G. McInnis has extended an open invitation to this program.

## Easie

(Continued from page 1)

narrow skirt was complemented by the short sleeved jacket with a bloused back, tabs over the arms and big navy buttons. The white pique collar set off Jean's wonderful tan, and she wore a matching pique trimmed blue and white rolled brim sailor and carried a navy straw pouch bag trimmed in navy kid.

The popular shirtwaist in polished cotton was Terry Martin's first choice. A buzz of conversation was heard through out the room, as this lovely full skirted green and white striped dress was shown. Lucinda of California designed it—a casual Italian collar, bands of solid green and old fashioned white tucking on the skirt, and best of all it is wrinkle resistant and will drip dry.

Miss W. J. Thomas represented VALLI's, Malvin of California designed her coat of blue wool tweed, lined in navy taffeta. Dropped shoulders, push up sleeves and a cape detailed back were memorable features. Underneath, Mrs. Thomas wore a pink linen classic by Nantucket, simple tailored in an imported fabric.

An ice blue suit by Justin McCarthy was the choice of Mrs. L. M. Russell of VALLI's. Silk and linen were successfully combined in this slim skirted costume with a boxy jacket. Split on either side, with an echoing Chinese collar, the jacket is lined in the same soft blue silk print of the high necked blouse. Jewelry of blue enamel and gold, and a plastic over linen bag in woody print completed Mrs. Russell's lovely look for spring.

Man tailored sports clothes by Glen of Michigan are a favorite with Betty Guy, and who can blame her, when she wears them so well. A white pure wool flannel Eisenhower jacket worn with a narrow navy skirt was impressive in its sheer simplicity. The skirt was of daron and wool and had four double box pleats.

Stunning was the only word for Mrs. H. G. Griffin of HATU, as she modeled a linen sheath with a high waisted bodice, boat neckline, and little buttoned sleeves. Designed by Terry Rogers, this dress of cocoa and white is worth a trip to see, but I hope it is now Helen's as it was perfect for her.

Everyone loves a Lanz dress, because they wear so long and so well. Lee Canning chose one of these in a red, white and blue stripe with a bathing suit top, and a full, full skirt. The dark print in the stripe is typical of a Lanz cotton, which are all imported from Switzerland.

Another Lanz dress was worn by Doris Francisco. Princess lined in the bodice and a full skirt made this a dress that may be worn for even special occasions. And the fabric? An imported cotton of provincial print—white on purple, and beautiful!

Yellow roses and dainty blue rosebuds grew in profusion over the imported dotted Swiss "doll" dress modeled next by Jean Stetson. The bodice and cap sleeves were a fanfare of tiny tucks, all trimmed in yellow ribbons and lace. Full skirted, and delicate, one could not help but be a lady in this.

After five dresses that fit into our casual life are not always easy to find. Milly Thomas chose

## Robson Selected As Registered Colt Dealer

Robson Sporting Goods, 304 East First Street, Sanford, has been selected as a Registered Colt Dealer by Colt's Patent Arms Manufacturing Company, of Hartford, Connecticut, according to an announcement made today by Fred A. Roff Jr., Vice President of the gun manufacturing firm.

Roff said that Robson Sporting Goods was awarded the much sought after dealership because of the excellent reputation and superior ethical standing which are an integral part of this merchant's operation. "After due consideration of all the factors concerned, we are convinced that Robson Sporting Goods qualifies to represent Colt's as its selected registered retail dealer in this lively area," Roff said, "and hereafter the public will find a full line of Colt's famed guns in his establishment."

On February 1, after conducting a nationwide survey of handgun dealers, the Colt Company revealed the formation of a new policy to eliminate jobbers and sell direct to a selected group of dealers. Roff said, Of 40,000 potential gun dealers throughout the country, only a select few will receive the valuable Colt franchise.

"The new policy will assure Registered Colt Dealers of being able to furnish customers with handguns they want when they want them," Roff added.

As part of its commitment in the new franchise relationship with Robson Sporting Goods, Colt's will provide close factory contact through its sales representative, continuous promotional and technical sales aids, in-store sales training, new and improved models from time to time, and the full impact of the tradition behind the celebrated 120 year old Colt organization, Roff said.

## Hospital Notes

Hospital Notes

March 21

Admissions

Mildred Eclavon (Longwood)

Joe Sharp Jr. (Sanford)

Annie Thomas (Sanford)

Jean Dorn (Sanford)

Births

Baby Boy McCracken (Sanford)

Discharges

Vera Hargiss (Sanford)

Julia Keedle (DeBary)

Timothy Mattox (DeLand)

Norman Bennett (Sanford)

Robert Hill (Sanford)

Georgia Mae Law (Sanford)

Mary Kate Tammage (Orlando)

Elizabeth Scott (Sanford)

Annie Alexander (Sanford)

March 22

Admissions

Marie Murphy (DeBary)

Howard Petray (Sanford)

Kenneth Barber (Sanford)

William Brown (Sanford)

Douglas Hunt (Sanford)

W. Homer Smith (DeLand)

Births

Baby Boy Eclavon (Longwood)

Baby Girl Murphy (DeBary)

Discharges

Martha Williams (Sanford)

Billy Musselwhite (Sanford)

Mary Mattair (Sanford)

## 2½ Million

(Continued from Page 1)

solution asking the Sanford Naval Air Station be retained in Seminole County.

An enabling act will be proposed by the Board which will permit the school Board to purchase property on a deferred payment plan.

The Board inspected eight classrooms and cafeteria at Lyman School and tentatively accepted the building. The Board asked that the State Department send a representative here to inspect the building for final approval.

Also, an appraisal of a 2½ acre plot of ground on which the Geneva Colored School was located in order that it can be sold.

Officers of the special service people will be moved from the Court House at the earliest possible time into the Board Room of the Educational Building. The Art Program will move to the Court House offices.

Also, an appraisal of a 2½ acre plot of ground on which the Geneva Colored School was located in order that it can be sold.

Officers of the special service people will be moved from the Court House at the earliest possible time into the Board Room of the Educational Building. The Art Program will move to the Court House offices.

Also, an appraisal of a 2½ acre plot of ground on which the Geneva Colored School was located in order that it can be sold.

Officers of the special service people will be moved from the Court House at the earliest possible time into the Board Room of the Educational Building. The Art Program will move to the Court House offices.

Also, an appraisal of a 2½ acre plot of ground on which the Geneva Colored School was located in order that it can be sold.

Officers of the special service people will be moved from the Court House at the earliest possible time into the Board Room of the Educational Building. The Art Program will move to the Court House offices.

Also, an appraisal of a 2½ acre plot of ground on which the Geneva Colored School was located in order that it can be sold.

Officers of the special service people will be moved from the Court House at the earliest possible time into the Board Room of the Educational Building. The Art Program will move to the Court House offices.

## You'll Love Little Venice!

Situated in one of the nicest sections of Seminole County.

Located conveniently near the Mayfair Inn Country Club.

We build 3 & 4 bedrooms, 1 & 2 bath homes.

Ask to see the various floor plans that we have.

Wellborn C. Phillips Jr.

Corner W. Crystal Drive & Lake Mary Blvd. Phone FA 2-4591 or Phone FA 2-3013 After 7 P.M.

FLORIDA POWER & LIGHT COMPANY

M. H. Coleman, Div. Mgr.

201 Magnolia Ave.

Every businessman vacationing in our Sunshine State owes it to himself to investigate Florida's great business opportunities.

Government at both state and local levels is friendly to business development. Investment capital is not only welcome, but it flourishes in the state's increasingly sound and expanding economy. There are no state income, duplicating inheritance or ad valorem taxes...no positive tax levies.

Equally important, skilled workers are filling jobs as fast as they open up under Florida's continuing commercial and industrial expansion—there are no labor recruitment problems here. And, of course, for you and your family, there's the priceless "plus" of Florida living!

FLORIDA POWER & LIGHT COMPANY

M. H. Coleman, Div. Mgr.

201 Magnolia Ave.

Every businessman vacationing in our Sunshine State owes it to himself to investigate Florida's great business opportunities.

Government at both state and local levels is friendly to business development. Investment capital is not only welcome, but it flourishes in the state's increasingly sound and expanding economy. There are no state income, duplicating inheritance or ad valorem taxes...no positive tax levies.

Equally important, skilled workers are filling jobs as fast as they open up under Florida's continuing commercial and industrial expansion—there are no labor recruitment problems here. And, of course, for you and your family, there's the priceless "plus" of Florida living!



Yes, Mr. Visiting Businessman...

"You'll like Florida's Golden Business Climate"

says The Hon. LeRoy Collins, Governor of Florida



Government at both state and local levels is friendly to business development. Investment capital is not only welcome, but it flourishes in the state's increasingly sound and expanding economy. There are no state income, duplicating inheritance or ad valorem taxes...no positive tax levies.

Equally important, skilled workers are filling jobs as fast as they open up under Florida's continuing commercial and industrial expansion—there are no labor recruitment problems here. And, of course, for you and your family, there's the priceless "plus" of Florida living!

FLORIDA POWER & LIGHT COMPANY

M. H. Coleman, Div. Mgr.

201 Magnolia Ave.

Every businessman vacationing in our Sunshine State owes it to himself to investigate Florida's great business opportunities.

Government at both state and local levels is friendly to business development. Investment capital is not only welcome, but it flourishes in the state's increasingly sound and expanding economy. There are no state income, duplicating inheritance or ad valorem taxes...no positive tax levies.

Equally important, skilled workers are filling jobs as fast as they open up under Florida's continuing commercial and industrial expansion—there are no labor recruitment problems here. And, of course, for you and your family, there's the priceless "plus" of Florida living!

FLORIDA POWER & LIGHT COMPANY

M. H. Coleman, Div. Mgr.

201 Magnolia Ave.

Every businessman vacationing in our Sunshine State owes it to himself to investigate Florida's great business opportunities.

Government at both state and local levels is friendly to business development. Investment capital is not only welcome, but it flourishes in the state's increasingly sound and expanding economy. There are no state income, duplicating inheritance or ad valorem taxes...no positive tax levies.



## Martin, Lewis Film To Play At Drive-In



Lovely Anita Ekberg traces Dean Martin and Jerry Lewis' madcap cross-country trip, the Paramount picture gives show business' top comics the opportunity to spread their hilarious antics over three thousand screen miles of Technicolor countryside, with blonde goddess Anita Ekberg, bright and refreshing Pat Crowley and colorful Mable Roebloom helping to brighten the way.

Dean Martin and Jerry Lewis take to the open road in their newest film, "Hollywood or Bust." The story of a madcap cross-country trip, the Paramount picture gives show business' top comics the opportunity to spread their hilarious antics over three thousand screen miles of Technicolor countryside, with blonde goddess Anita Ekberg, bright and refreshing Pat Crowley and colorful Mable Roebloom helping to brighten the way.

Opening Sunday at the Movieland Drive-In Theatre, "Hollywood or Bust" has Lewis as a rabid movie fan determined to make a do-or-die trek to the movie capital to see his idol, Anita Ekberg. Through a series of laugh-provoking complications only Dean and Jerry can get into, Martin is shambled on the trip and the pair bumble their way from coast

to coast in a guided tour to laughter and song well populated with some of the screen's loveliest girls and most gorgeous scenery.

Smoothing the road between adventures are five new songs, written by the Academy Award composers of "Love Is A Many Splendored Thing." Sammy Fain and Paul Francis Webster, with staging by Charles O'Connor and vocal arrangements by Norman Luboff. As an added enticement, Pat Crowley, a previous sensation for her comedy and dramatic roles, sings and dances for the first time.

Directed by Frank Tashlin, "Hollywood or Bust" was filmed in eight states and spotlights such famous Hollywood landmarks as Grauman's Chinese Theatre, the Brown Derby, Hollywood Bowl, Olivera Street and Romanoff's.

"Don't forget Movie Sweepstakes every Tuesday night at the Movieland Drive-In Theatre."

## Senator To Sponsor Bill To Cut Federal Employee Payroll

WASHINGTON (AP)—Sen. Olin D. Johnston D-S.C. says that he will sponsor a bill to cut 300,000 employees from the federal payroll during the new fiscal year beginning July 1.

He said this would save the Treasury one billion dollars a year without hurting essential services or firing career employees.

The bill would permit the government to hire replacements for only one vacancy in four. Since normal turnover takes 400,000 employees of the government each year, he said, his plan would reduce the payroll by 300,000.

"I propose to accept the President's challenge to reduce the budget," Johnston said. "I propose to do it in an orderly manner."

Johnston is chairman of the Senate Civil Service Committee. He said he would invite administration spokesmen to discuss the legislation.

## Teahouse Of August Moon Starts Sunday

One of the year's most eagerly-awaited attractions, M-G-M's "The Teahouse of the August Moon," starring Marlon Brando, Glenn Ford and the noted Japanese actress, Machiko Kyo, opens at the Ritz Theatre Sunday.

This is the finalization in Cinemascope and Metrocolor of the Pulitzer Prize-winning John Patrick play, which achieved overwhelming success on Broadway for three seasons in 1,927 performances, played throughout the United States via six road show companies, and continued its triumphs abroad in more than 40 countries.

To film the hilarious story of a

U. S. Army Captain, who is put in charge of rehabilitating an Okinawan village and who, settled by a fun-loving interpreter and an enticing geisha girl, finds himself happily going "native," M-G-M sent its stars and a large production unit to Japan, where a greater part of the footage was filmed against authentic and picturesque settings, with a number of Japan's prominent actors and actresses taking part in the picture. On completion of the location scenes, the company returned to Hollywood for interior filming.

Marlon Brando plays the role of Sakim, the happy-go-lucky Okinawan interpreter who introduces Captain Flaby to the pleasures of Oriental ways. The role called for a remarkable make-up in which the familiar Brando features undergo a amazing transformation. Two hours daily were required by the star to apply the unique make-up.

Glenn Ford is seen as Captain Frisby, who becomes the victim of a series of uproarious happenings in his attempt to create order out of chaos. Machiko Kyo portrays the lovely geisha girl, Lotus Blossom, whose allure adds additional complications to the captain's life. Making her first appearance in a Hollywood debut in "Meet Me in Las Vegas," this celebrated Japanese



Marlon Brando, Glenn Ford and the noted Japanese star, Machiko Kyo, as they appear in a scene from "The Teahouse of the August Moon." M-G-M filmization of the great Broadway comedy hit. The picture begins Sunday at the Ritz Theatre and was filmed largely on location in Japan in Cinemascope and Metrocolor.

star has won renown for her work in "Rashomon" and "Gate of Hell," among other pictures.

Eddie Albert adds to the laughs in the role of the frustrated Army psychiatrist, with other important parts played by Paul Ford, repeating his original stage role of Colonel Purdy, Henry (Harry) Morgan and such important Japanese players as Jim Negami, Nikko Kiyokawa and Mitsuko Sawamura, who made her Hollywood debut in "Meet Me in Las Vegas." "The Teahouse of the August

## RITZ

SATURDAY  
Sometimes any man can be a giant...



● Nominated For Academy Award  
● Rock Hudson Nominated Best Actor of Year

AS BACKLASH  
JETT RINK

ELIZABETH TAYLOR  
ROCK HUDSON · JAMES DEAN

SHOWS — 1:07 — 4:41 — 8:15

## Special Kid's Show

TOMORROW MORNING AT 10:00 A.M.  
DUE TO THE GIANT BEING HELD  
OVER THROUGH SATURDAY

SEE

## TEN TALL MEN

Starring Burt Lancaster & Jody Lawrence

—Plus—  
"Two" Color Cartoons  
—and—  
"Manhunt of Mystery Island" No. 8

STARTS SUNDAY

All the riotous fun  
of the stage hit — and more!



Movie Program For Week Beginning March 24th  
Sun.-Mon.-Tues.—"Tea House of the August Moon"  
Starring Marlon Brando & Glenn Ford  
Wed.-Thurs.—"Rock Pretty Baby"  
Starring Sal Mineo & John Saxon  
Fri.-Sat.—"Secrets of the Reef"  
Nature Documentary  
"Gun for a Coward"  
Fred McMurray

## Bees Need Forty Pounds Of Honey Each Winter

CHICAGO (AP)—V. G. Milum, bee specialist at the University of Illinois points out that a normal colony of bees requires about 40 pounds of honey to survive a normal winter.

If beekeepers reduce the amount of honey in the hive below the 40 pound level, said Milum, the resulting winter-kill of bees will naturally reduce production.

Milum asserted that beekeepers be careful to judge the 40 pounds they leave for winter food for their bees.

"Bees can't eat pollen," he said, "and quite often beekeepers fail to take this into consideration."

If beekeepers want to make sure their bees have enough of winter food, Milum said, they should provide a solution of two parts sugar to one part water to tide the bees over.

Drive Safely—Reasonable speed allows more time to act.

## Movieland RIDE-IN THEATRE

LAST SHOWING  
STARTS 7:10



FEATURE — 7:22

—PLUS—



FEATURE — 9:12 Only

SATURDAY ONLY



FEATURE — 7:23

—PLUS—

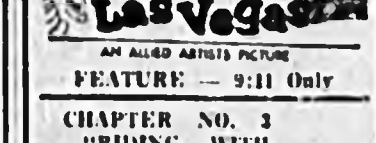

FEATURE — 9:11 Only

SUNDAY AND MONDAY



FEATURE — 8:14

LAST COMPLETE SHOW — 9:19

## The Sanford Herald Radio & TV Log

WED. TV CHANNEL 6		THUR. TV CHANNEL 6	FRI. TV CHANNEL 6	SAT. TV CHANNEL 6	SUN. TV CHANNEL 6
6:00 News-Weather		6:00 News-Weather	6:00 News-Weather	6:00 News-Weather	6:00 News-Weather
6:30 Captain Kangaroo		6:30 Captain Kangaroo	6:30 Captain Kangaroo	6:30 Captain Kangaroo	6:30 Captain Kangaroo
7:00 The Howdy Doody Show		7:00 The Howdy Doody Show	7:00 The Howdy Doody Show	7:00 The Howdy Doody Show	7:00 The Howdy Doody Show
7:30 The Dick Cavett Show		7:30 The Dick Cavett Show	7:30 The Dick Cavett Show	7:30 The Dick Cavett Show	7:30 The Dick Cavett Show
8:00 The Ed Sullivan Show		8:00 The Ed Sullivan Show	8:00 The Ed Sullivan Show	8:00 The Ed Sullivan Show	8:00 The Ed Sullivan Show
8:30 The Ed Sullivan Show		8:30 The Ed Sullivan Show	8:30 The Ed Sullivan Show	8:30 The Ed Sullivan Show	8:30 The Ed Sullivan Show
9:00 The Ed Sullivan Show		9:00 The Ed Sullivan Show	9:00 The Ed Sullivan Show	9:00 The Ed Sullivan Show	9:00 The Ed Sullivan Show
9:30 The Ed Sullivan Show		9:30 The Ed Sullivan Show	9:30 The Ed Sullivan Show	9:30 The Ed Sullivan Show	9:30 The Ed Sullivan Show
10:00 The Ed Sullivan Show		10:00 The Ed Sullivan Show	10:00 The Ed Sullivan Show	10:00 The Ed Sullivan Show	10:00 The Ed Sullivan Show
10:30 The Ed Sullivan Show		10:30 The Ed Sullivan Show	10:30 The Ed Sullivan Show	10:30 The Ed Sullivan Show	10:30 The Ed Sullivan Show
11:00 The Ed Sullivan Show		11:00 The Ed Sullivan Show	11:00 The Ed Sullivan Show	11:00 The Ed Sullivan Show	11:00 The Ed Sullivan Show
11:30 The Ed Sullivan Show		11:30 The Ed Sullivan Show	11:30 The Ed Sullivan Show	11:30 The Ed Sullivan Show	11:30 The Ed Sullivan Show
12:00 The Ed Sullivan Show		12:00 The Ed Sullivan Show	12:00 The Ed Sullivan Show	12:00 The Ed Sullivan Show	12:00 The Ed Sullivan Show
12:30 The Ed Sullivan Show		12:30 The Ed Sullivan Show	12:30 The Ed Sullivan Show	12:30 The Ed Sullivan Show	12:30 The Ed Sullivan Show
1:00 The Ed Sullivan Show		1:00 The Ed Sullivan Show	1:00 The Ed Sullivan Show	1:00 The Ed Sullivan Show	1:00 The Ed Sullivan Show
1:30 The Ed Sullivan Show		1:30 The Ed Sullivan Show	1:30 The Ed Sullivan Show	1:30 The Ed Sullivan Show	1:30 The Ed Sullivan Show
2:00 The Ed Sullivan Show		2:00 The Ed Sullivan Show	2:00 The Ed Sullivan Show	2:00 The Ed Sullivan Show	2:00 The Ed Sullivan Show
2:30 The Ed Sullivan Show		2:30 The Ed Sullivan Show	2:30 The Ed Sullivan Show	2:30 The Ed Sullivan Show	2:30 The Ed Sullivan Show
3:00 The Ed Sullivan Show		3:00 The Ed Sullivan Show	3:00 The Ed Sullivan Show	3:00 The Ed Sullivan Show	3:00 The Ed Sullivan Show
3:30 The Ed Sullivan Show		3:30 The Ed Sullivan Show	3:30 The Ed Sullivan Show	3:30 The Ed Sullivan Show	3:30 The Ed Sullivan Show
4:00 The Ed Sullivan Show		4:00 The Ed Sullivan Show	4:00 The Ed Sullivan Show	4:00 The Ed Sullivan Show	4:00 The Ed Sullivan Show
4:30 The Ed Sullivan Show		4:30 The Ed Sullivan Show	4:30 The Ed Sullivan Show	4:30 The Ed Sullivan Show	4:30 The Ed Sullivan Show
5:00 The Ed Sullivan Show		5:00 The Ed Sullivan Show	5:00 The Ed Sullivan Show	5:00 The Ed Sullivan Show	5:00 The Ed Sullivan Show
5:30 The Ed Sullivan Show		5:30 The Ed Sullivan Show	5:30 The Ed Sullivan Show	5:30 The Ed Sullivan Show	5:30 The Ed Sullivan Show
6:00 The Ed Sullivan Show		6:00 The Ed Sullivan Show	6:00 The Ed Sullivan Show	6:00 The Ed Sullivan Show	6:00 The Ed Sullivan Show
6:30 The Ed Sullivan Show		6:30 The Ed Sullivan Show	6:30 The Ed Sullivan Show	6:30 The Ed Sullivan Show	6:30 The Ed Sullivan Show
7:00 The Ed Sullivan Show		7:00 The Ed Sullivan Show	7:00 The Ed Sullivan Show	7:00 The Ed Sullivan Show	7:00 The Ed Sullivan Show
7:30 The Ed Sullivan Show		7:30 The Ed Sullivan Show	7:30 The Ed Sullivan Show	7:30 The Ed Sullivan Show	7:30 The Ed Sullivan Show
8:00 The Ed Sullivan Show		8:00 The Ed Sullivan Show	8:00 The Ed Sullivan Show	8:00 The Ed Sullivan Show	8:00 The Ed Sullivan Show
8:30 The Ed Sullivan Show		8:30 The Ed Sullivan Show	8:30 The Ed Sullivan Show	8:30 The Ed Sullivan Show	8:30 The Ed Sullivan Show
9:00 The Ed Sullivan Show		9:00 The Ed Sullivan Show	9:00 The Ed Sullivan Show	9:00 The Ed Sullivan Show	9:00 The Ed Sullivan Show
9:30 The Ed Sullivan Show		9:30 The Ed Sullivan Show	9:30 The Ed Sullivan Show	9:30 The Ed Sullivan Show	9:30 The Ed Sullivan Show
10:00 The Ed Sullivan Show		10:00 The Ed Sullivan Show	10:00 The Ed Sullivan Show	10:00 The Ed Sullivan Show	10:00 The Ed Sullivan Show
10:30 The Ed Sullivan Show		10:30 The Ed Sullivan Show	10:30 The Ed Sullivan Show	10:30 The Ed Sullivan Show	10:30 The Ed Sullivan Show
11:00 The Ed Sullivan Show		11:00 The Ed Sullivan Show	11:00 The Ed Sullivan Show	11:00 The Ed Sullivan Show	11:00 The Ed Sullivan Show
11:30 The Ed Sullivan Show		11:30 The Ed Sullivan Show	11:30 The Ed Sullivan Show	11:30 The Ed Sullivan Show	11:30 The Ed Sullivan Show
12:00 The Ed Sullivan Show		12:00 The Ed Sullivan Show	12:00 The Ed Sullivan Show	12:00 The Ed Sullivan Show	12:00 The Ed Sullivan Show
12:30 The Ed Sullivan Show		12:30 The Ed Sullivan Show	12:30 The Ed Sullivan Show	12:30 The Ed Sullivan Show	12:30 The Ed Sullivan Show
1:00 The Ed Sullivan Show		1:00 The Ed Sullivan Show	1:00 The Ed Sullivan Show	1:00 The Ed Sullivan Show	1:00 The Ed Sullivan Show
1:30 The Ed Sullivan Show		1:30 The Ed Sullivan Show	1:30 The Ed Sullivan Show	1:30 The Ed Sullivan Show	1:30 The Ed Sullivan Show
2:00 The Ed Sullivan Show		2:00 The Ed Sullivan Show	2:00 The Ed Sullivan Show	2:00 The Ed Sullivan Show	2:00 The Ed Sullivan Show
2:30 The Ed Sullivan Show		2:30 The Ed Sullivan Show	2:30 The Ed Sullivan Show	2:30 The Ed Sullivan Show	2:30 The Ed Sullivan Show
3:00 The Ed Sullivan Show		3:00 The Ed Sullivan Show	3:00 The Ed Sullivan Show	3:00 The Ed Sullivan Show	3:00 The Ed Sullivan Show
3:30 The Ed Sullivan Show		3:30 The Ed Sullivan Show	3:30 The Ed Sullivan Show	3:30 The Ed Sullivan Show	3:30 The Ed Sullivan Show
4:00 The Ed Sullivan Show		4:00 The Ed Sullivan Show	4:00 The Ed Sullivan Show	4:00 The Ed Sullivan Show	4:00 The Ed Sullivan Show
4:30 The Ed Sullivan Show		4:30 The Ed Sullivan Show	4:30 The Ed Sullivan Show	4:30 The Ed Sullivan Show	4:30 The Ed Sullivan Show
5:00 The Ed Sullivan Show		5:00 The Ed Sullivan Show	5:00 The Ed Sullivan Show	5:00 The Ed Sullivan Show	5:00 The Ed Sullivan Show
5:30 The Ed Sullivan Show		5:30 The Ed Sullivan Show	5:30 The Ed Sullivan Show	5:30 The Ed Sullivan Show	5:30 The Ed Sullivan Show
6:00 The Ed Sullivan Show		6:00 The Ed Sullivan Show	6:00 The Ed Sullivan Show	6:00 The Ed Sullivan Show	6:00 The Ed Sullivan Show
6:30 The Ed Sullivan Show		6:30 The Ed Sullivan Show	6:30 The Ed Sullivan Show	6:30 The Ed Sullivan Show	6:30 The Ed Sullivan Show
7:00 The Ed Sullivan Show		7:00 The Ed Sullivan Show	7:00 The Ed Sullivan Show	7:00 The Ed Sullivan Show	7:00 The Ed Sullivan Show
7:30 The Ed Sullivan Show		7:30 The Ed Sullivan Show	7:30 The Ed Sullivan Show	7:30 The Ed Sullivan Show	7:30 The Ed Sullivan Show
8:00 The Ed Sullivan Show		8:00 The Ed Sullivan Show	8:00 The Ed Sullivan Show	8:00 The Ed Sullivan Show	8:00 The Ed Sullivan Show
8:30 The Ed Sullivan Show		8:30 The Ed Sullivan Show	8:30 The Ed Sullivan Show	8:30 The Ed Sullivan Show	8:30 The Ed Sullivan Show
9:00 The Ed Sullivan Show		9:00 The Ed Sullivan Show	9:00 The Ed Sullivan Show	9:00 The Ed Sullivan Show	9:00 The Ed Sullivan Show
9:30 The Ed Sullivan Show		9:30 The Ed Sullivan Show	9:30 The Ed Sullivan Show	9:30 The Ed Sullivan Show	9:30 The Ed Sullivan Show
10:00 The Ed Sullivan Show		10:00 The Ed Sullivan Show	10:00 The Ed Sullivan Show	10:00 The Ed Sullivan Show	10:00 The Ed Sullivan Show
10:30 The Ed Sullivan Show		10:30 The Ed Sullivan Show	10:30 The Ed Sullivan Show	10:30 The Ed Sullivan Show	10:30 The Ed Sullivan Show
11:00 The Ed Sullivan Show		11:00 The Ed Sullivan Show	11:00 The Ed Sullivan Show	11:00 The Ed Sullivan Show	11:00 The Ed Sullivan Show
11:30 The Ed Sullivan Show		11:30 The Ed Sullivan Show	11:30 The Ed Sullivan Show	11:30 The Ed Sullivan Show	11:30 The Ed Sullivan Show
12:00 The Ed Sullivan Show		12:00 The Ed Sullivan Show	12:00 The Ed Sullivan Show	12:00 The Ed Sullivan Show	12:00 The Ed Sullivan Show
12:30 The Ed Sullivan Show		12:30 The Ed Sullivan Show	12:30 The Ed Sullivan Show	12:30 The Ed Sullivan Show	12:30 The Ed Sullivan Show
1:00 The Ed Sullivan Show		1:00 The Ed Sullivan Show	1:00 The Ed Sullivan Show	1:00 The Ed Sullivan Show	1:00 The Ed Sullivan Show
1:30 The Ed Sullivan Show		1:30 The Ed Sullivan Show	1:30 The Ed Sullivan Show	1:30 The Ed Sullivan Show	1:30 The Ed Sullivan Show
2:00 The Ed Sullivan Show		2:00 The Ed Sullivan Show	2:00 The Ed Sullivan Show	2:00 The Ed Sullivan Show	2:00 The Ed Sullivan Show
2:30 The Ed Sullivan Show		2:30 The Ed Sullivan Show	2:30 The Ed Sullivan Show	2:30 The Ed Sullivan Show	2:30 The Ed Sullivan Show
3:00 The Ed Sullivan Show		3:00 The Ed Sullivan Show	3:00 The Ed Sullivan Show	3:00 The Ed Sullivan Show	3:00 The Ed Sullivan Show
3:30 The Ed Sullivan Show		3:30 The Ed Sullivan Show	3:30 The Ed Sullivan Show	3:30 The Ed Sullivan Show	3:30 The Ed Sullivan Show
4:00 The Ed Sullivan Show		4:00 The Ed Sullivan Show	4:00 The Ed Sullivan Show	4:00 The Ed Sullivan Show	4:00 The Ed Sullivan Show
4:30 The Ed Sullivan Show		4:30 The Ed Sullivan Show	4:30 The Ed Sullivan Show	4:30 The Ed Sullivan Show	4:30 The Ed Sullivan Show
5:00 The Ed Sullivan Show		5:00 The Ed Sullivan Show	5:00 The Ed Sullivan Show	5:00 The Ed Sullivan Show	5:00 The Ed Sullivan Show
5:30 The Ed Sullivan Show		5:30 The Ed Sullivan Show	5:30 The Ed Sullivan Show	5:30 The Ed Sullivan Show	5:30 The Ed Sullivan Show
6:00 The Ed Sullivan Show		6:00 The Ed Sullivan Show	6:00 The Ed Sullivan Show	6:00 The Ed Sullivan Show	6:00 The Ed Sullivan Show
6:30 The Ed Sullivan Show		6:30 The Ed Sullivan Show	6:30 The Ed Sullivan Show	6:30 The Ed Sullivan Show	6:30 The Ed Sullivan Show
7:00 The Ed Sullivan Show		7:00 The Ed Sullivan Show	7:00 The Ed Sullivan Show	7:00 The Ed Sullivan Show	7:00 The Ed Sullivan Show
7:30 The Ed Sullivan Show		7:30 The Ed Sullivan Show	7:30 The Ed Sullivan Show	7:30 The Ed Sullivan Show	7:30 The Ed Sullivan Show
8:00 The Ed Sullivan Show		8:00 The Ed Sullivan Show	8:00 The Ed Sullivan Show	8:00 The Ed Sullivan Show	8:00 The Ed Sullivan Show
8:30 The Ed Sullivan Show		8:30 The Ed Sullivan Show	8:30 The Ed Sullivan Show	8:30 The Ed Sullivan Show	8:30 The Ed Sullivan Show
9:00 The Ed Sullivan Show		9:00 The Ed Sullivan Show	9:00 The Ed Sullivan Show	9:00 The Ed Sullivan Show	9:00 The Ed Sullivan Show
9:30 The Ed Sullivan Show		9:30 The Ed Sullivan Show	9:30 The Ed Sullivan Show	9:30 The Ed Sullivan Show	9:30 The Ed Sullivan Show
10:00 The Ed Sullivan Show		10:00 The Ed Sullivan Show	10:00 The Ed Sullivan Show	10:00 The Ed Sullivan Show	10:00 The Ed Sullivan Show
10:30 The Ed Sullivan Show		10:30 The Ed Sullivan Show	10:30 The Ed Sullivan Show	10:30 The Ed Sullivan Show	10:30 The Ed Sullivan Show
11:00 The Ed Sullivan Show		11:00 The Ed Sullivan Show	11:00 The Ed Sullivan Show	11:00 The Ed Sullivan Show	11:00 The Ed Sullivan Show
11:30 The Ed Sullivan Show		11:30 The Ed Sullivan Show	11:30 The Ed Sullivan Show	11:30 The Ed Sullivan Show	11:30 The Ed Sullivan Show
12:00 The Ed Sullivan Show		12:00 The Ed Sullivan Show	12:00 The Ed Sullivan Show	12:00 The Ed Sullivan Show	12:00 The Ed Sullivan Show
12:30 The Ed Sullivan Show		12:30 The Ed Sullivan Show	12:30 The Ed Sullivan Show	12:30 The Ed Sullivan Show	12:30 The Ed Sullivan Show
1:00 The Ed Sullivan Show		1:00 The Ed Sullivan Show	1:00 The Ed Sullivan Show	1:00 The Ed Sullivan Show	1:00 The Ed Sullivan Show
1:30 The Ed Sullivan Show		1:30 The Ed Sullivan Show	1:30 The Ed Sullivan Show	1:30 The Ed Sullivan Show	1:30 The Ed Sullivan Show
2:00 The Ed Sullivan Show		2:00 The Ed Sullivan Show	2:00 The Ed Sullivan Show	2:00 The Ed Sullivan Show	2:00 The Ed Sullivan Show
2:30 The Ed Sullivan Show		2:30 The Ed Sullivan Show	2:30 The Ed Sullivan Show	2:30 The Ed Sullivan Show	2:30 The Ed Sullivan Show
3:00 The Ed Sullivan Show		3:00 The Ed Sullivan Show	3:00 The Ed Sullivan Show	3:00 The Ed Sullivan Show	3:00 The Ed Sullivan Show
3:30 The Ed Sullivan Show		3:30 The Ed Sullivan Show	3:30 The Ed Sullivan Show	3:30 The Ed Sullivan Show	3:30 The Ed Sullivan Show
4:00 The Ed Sullivan Show		4:00 The Ed Sullivan Show	4:00 The Ed Sullivan Show	4:00 The Ed Sullivan Show	4:00 The Ed Sullivan Show
4:30 The Ed Sullivan Show		4:30 The Ed Sullivan Show	4:30 The Ed Sullivan Show	4:30 The Ed Sullivan Show	4:30 The Ed Sullivan Show
5:00 The Ed Sullivan Show		5:00 The Ed Sullivan Show	5:00 The Ed Sullivan Show	5:00 The Ed Sullivan Show	5:00 The Ed Sullivan Show
5:30 The Ed Sullivan Show		5:30 The Ed Sullivan Show	5:30 The Ed Sullivan Show	5:30 The Ed Sullivan Show	5:30 The Ed Sullivan Show
6:00 The Ed Sullivan Show		6:00 The Ed Sullivan Show	6:00 The Ed Sullivan Show	6:00 The Ed Sullivan Show	6:00 The Ed Sullivan Show
6:30 The Ed Sullivan Show		6:30 The Ed Sullivan Show	6:30 The Ed Sullivan Show	6:30 The Ed Sullivan Show	6:30 The Ed Sullivan Show
7:00 The Ed Sullivan Show		7:00 The Ed Sullivan Show	7:00 The Ed Sullivan Show	7:00 The Ed Sullivan Show	7:00 The Ed Sullivan Show
7:30 The Ed Sullivan Show		7:30 The Ed Sullivan Show	7:30 The Ed Sullivan Show	7:30 The Ed Sullivan Show	7:30 The Ed Sullivan Show
8:00 The Ed Sullivan Show		8:00 The Ed Sullivan Show	8:00 The Ed Sullivan Show	8:00 The Ed Sullivan Show	8:00 The Ed Sullivan Show
8:30 The Ed Sullivan Show		8:30 The Ed Sullivan Show	8:30 The Ed Sullivan Show	8:30 The Ed Sullivan Show	8:30 The Ed Sullivan Show
9:00 The Ed Sullivan Show		9:00 The Ed Sullivan Show	9:00 The Ed Sullivan Show	9:00 The Ed Sullivan Show	9:00 The Ed Sullivan Show
9:30 The Ed Sullivan Show		9:30 The Ed Sullivan Show	9:30 The Ed Sullivan Show	9:30 The Ed Sullivan Show	9:30 The Ed Sullivan Show
10:00 The Ed Sullivan Show		10:00 The Ed Sullivan Show	10:00 The Ed Sullivan Show	10:00 The Ed Sullivan Show	10:00 The Ed Sullivan Show
10:30 The Ed Sullivan Show		10:30 The Ed Sullivan Show	10:30 The Ed Sullivan Show	10:30 The Ed Sullivan Show	10:30 The Ed Sullivan Show
11:00 The Ed Sullivan Show		11:00 The Ed Sullivan Show	11:00 The Ed Sullivan Show	11:00 The Ed Sullivan Show	11:00 The Ed Sullivan Show
11:30 The Ed Sullivan Show		11:30 The Ed Sullivan Show	11:30 The Ed Sullivan Show	11:30 The Ed Sullivan Show	11:30 The Ed Sullivan Show
12:00 The Ed Sullivan Show		12:00 The Ed Sullivan Show	12:00 The Ed Sullivan Show	12:00 The Ed Sullivan Show	12:00 The Ed Sullivan Show
12:30 The Ed Sullivan Show		12:30 The Ed Sullivan Show	12:30 The Ed Sullivan Show	12:30 The Ed Sullivan Show	12:30 The Ed Sullivan Show
1:00 The Ed Sullivan Show		1:00 The Ed Sullivan Show	1:00 The Ed Sullivan Show	1:00 The Ed Sullivan Show	1:00 The Ed Sullivan Show
1:30 The Ed Sullivan Show		1:30 The Ed Sullivan Show	1:30 The Ed Sullivan Show	1:30 The Ed Sullivan Show	1:30 The Ed Sullivan Show
2:00 The Ed Sullivan Show		2:00 The Ed Sullivan Show	2:00 The Ed Sullivan Show	2:00 The Ed Sullivan Show	2:00 The Ed Sullivan Show
2:30 The Ed Sullivan Show		2:30 The Ed Sullivan Show	2:30 The Ed Sullivan Show	2:30 The Ed Sullivan Show	2:30 The Ed Sullivan Show
3:00 The Ed Sullivan Show		3:00 The Ed Sullivan Show	3:00 The Ed Sullivan Show	3:00 The Ed Sullivan Show	3:00 The Ed Sullivan Show
3:30 The Ed Sullivan Show		3:30 The Ed Sullivan Show	3:30 The Ed Sullivan Show	3:30 The Ed Sullivan Show	3:30 The Ed Sullivan Show
4:00 The Ed Sullivan Show		4:00 The Ed Sullivan Show	4:00 The Ed Sullivan Show	4:00 The Ed Sullivan Show	4:00 The Ed Sullivan Show
4:30 The Ed Sullivan Show		4:30 The Ed Sullivan Show	4:30 The Ed Sullivan Show	4:30 The Ed Sullivan Show	4:30 The Ed Sullivan Show
5:00 The Ed Sullivan Show		5:00 The Ed Sullivan Show	5:00 The Ed Sullivan Show	5:00 The Ed Sullivan Show	5:00 The Ed Sullivan Show
5:30 The Ed Sullivan Show		5:30 The Ed Sullivan Show	5:30 The Ed Sullivan Show	5:30 The Ed Sullivan Show	5:30 The Ed Sullivan Show
6:00 The Ed Sullivan Show		6:00 The Ed Sullivan Show	6:00 The Ed Sullivan Show	6:00 The Ed Sullivan Show	6:00 The Ed Sullivan Show
6:30 The Ed Sullivan Show		6:30 The Ed Sullivan Show	6:30 The Ed Sullivan Show	6:30 The Ed Sullivan Show	6:30 The Ed Sullivan Show
7:00 The Ed Sullivan Show		7:00 The Ed Sullivan Show	7:00 The Ed Sullivan Show	7:00 The Ed Sullivan Show	7:00 The Ed Sullivan Show
7:30 The Ed Sullivan Show		7:30 The Ed Sullivan Show	7:30 The Ed Sullivan Show	7:30 The Ed Sullivan Show	7:30 The Ed Sullivan Show
8:00 The Ed Sullivan Show		8:00 The Ed Sullivan Show	8:00 The Ed Sullivan Show	8:00 The Ed Sullivan Show	8:00 The Ed Sullivan Show
8:30 The Ed Sullivan Show		8:30 The Ed Sullivan Show	8:30 The Ed Sullivan Show	8:30 The Ed Sullivan Show	8:30 The Ed Sullivan Show
9:00 The Ed Sullivan Show		9:00 The Ed Sullivan Show	9:00 The Ed Sullivan Show	9:00 The Ed Sullivan Show	9:00 The Ed Sullivan Show
9:30 The Ed Sullivan Show		9:30 The Ed Sullivan Show	9:30 The Ed Sullivan Show	9:30 The Ed Sullivan Show	9:30 The Ed Sullivan Show
10:00 The Ed Sullivan Show		10:00 The Ed Sullivan Show	10:00 The Ed Sullivan Show	10:00 The Ed Sullivan Show	10:00 The Ed Sullivan Show
10:30 The Ed Sullivan Show		10:30 The Ed Sullivan Show	10:30 The Ed Sullivan Show	10:30 The Ed Sullivan Show	10:30 The Ed Sullivan Show
11:00 The Ed Sullivan Show		11:00 The Ed Sullivan Show	11:00 The Ed Sullivan Show	11:00 The Ed Sullivan Show	11:00 The Ed Sullivan Show
11:30 The Ed Sullivan Show		11:30 The Ed Sullivan Show	11:30 The Ed Sullivan Show	11:30 The Ed Sullivan Show	11:30 The Ed Sullivan Show
12:00 The Ed Sullivan Show		12:00 The Ed Sullivan Show	12:00 The Ed Sullivan Show	12:00 The Ed Sullivan Show	12:00 The Ed Sullivan Show
12:30 The Ed Sullivan Show		12:30 The Ed Sullivan Show	12:30 The Ed Sullivan Show	12:30 The Ed Sullivan Show	12:30 The Ed Sullivan Show
1:00 The Ed Sullivan Show		1:00 The Ed Sullivan Show	1:00 The Ed Sullivan Show	1:00 The Ed Sullivan Show	1:00 The Ed Sullivan Show
1:30 The Ed Sullivan Show		1:30 The Ed Sullivan Show	1:30 The Ed Sullivan Show	1:30 The Ed Sullivan Show	1:30 The Ed Sullivan Show
2:00 The Ed Sullivan Show		2:00 The Ed Sullivan Show	2:00 The Ed Sullivan Show	2:00 The Ed Sullivan Show	2:00 The Ed Sullivan Show
2:30 The Ed Sullivan Show		2:30 The Ed Sullivan Show	2:30 The Ed Sullivan Show	2:30 The Ed Sullivan Show	2:30 The Ed Sullivan Show
3:00 The Ed Sullivan Show		3:00 The Ed Sullivan Show	3:00 The Ed Sullivan Show	3:00 The Ed Sullivan Show	3:00 The Ed Sullivan Show
3:30 The Ed Sullivan Show		3:30 The Ed Sullivan Show	3:30 The Ed Sullivan Show	3:30 The Ed Sullivan Show	3:30 The Ed Sullivan Show
4:00 The Ed Sullivan Show		4:00 The Ed Sullivan Show	4:00 The Ed Sullivan Show	4:00 The Ed Sullivan Show	4:00 The Ed Sullivan Show
4:30 The Ed Sullivan Show		4:30 The Ed Sullivan Show	4:30 The Ed Sullivan Show	4:30 The Ed Sullivan Show	4:30 The Ed Sullivan Show
5:00 The Ed Sullivan Show		5:00 The Ed Sullivan Show	5:00 The Ed Sullivan Show	5:00 The Ed Sullivan Show	5:00 The Ed Sullivan Show
5:30 The Ed Sullivan Show		5:30 The Ed Sullivan Show	5:30 The Ed Sullivan Show	5:30 The Ed Sullivan Show	5:30 The Ed Sullivan Show
6:00 The Ed Sullivan Show		6:00 The Ed Sullivan Show	6:00 The Ed Sullivan Show	6:00 The Ed Sullivan Show	6:00 The Ed Sullivan Show
6:30 The Ed Sullivan Show		6:30 The Ed Sullivan Show	6:30 The Ed Sullivan Show	6:30 The Ed Sullivan Show	6:30 The Ed Sullivan Show
7:00 The Ed Sullivan Show		7:00 The Ed Sullivan Show	7:00 The Ed Sullivan Show	7:00 The Ed Sullivan Show	7:00 The Ed Sullivan Show
7:30 The Ed Sullivan Show		7:30 The Ed Sullivan Show	7:30 The Ed Sullivan Show	7:30 The Ed Sullivan Show	7:30 The Ed Sullivan Show
8:00 The Ed Sullivan Show		8:00 The Ed Sullivan Show	8:00 The Ed Sullivan Show	8:00 The Ed Sullivan Show	8:00 The Ed Sullivan Show
8:30 The Ed Sullivan Show		8:30 The Ed Sullivan Show	8:30 The Ed Sullivan Show	8:30 The Ed Sullivan Show	8:30 The Ed Sullivan Show
9:00 The Ed Sullivan Show		9:00 The Ed Sullivan Show	9:00 The Ed Sullivan Show	9:00 The Ed Sullivan Show	9:00 The Ed Sullivan Show
9:30 The Ed Sullivan Show		9:30 The Ed Sullivan Show	9:30 The Ed Sullivan Show	9:30 The Ed Sullivan Show	9:30 The Ed Sullivan Show
10:00 The Ed Sullivan Show		10:00 The Ed Sullivan Show	10:00 The Ed Sullivan Show	10:00 The Ed Sullivan Show	10:00 The Ed Sullivan Show
10:30 The Ed Sullivan Show		10:30 The Ed Sullivan Show	10:30 The Ed Sullivan Show	10:30 The Ed Sullivan Show	10:30 The Ed Sullivan Show
11:00 The Ed Sullivan Show		11:00 The Ed Sullivan Show	11:00 The Ed Sullivan Show	11:00 The Ed Sullivan Show	11:00 The Ed Sullivan Show
11:30 The Ed Sullivan Show		11:30 The Ed Sullivan Show	11:30 The Ed Sullivan Show	11:30 The Ed Sullivan Show	11:30 The Ed Sullivan Show
12:00 The Ed Sullivan Show		12:00 The Ed Sullivan Show	12:00 The Ed Sullivan Show	12:00 The Ed Sullivan Show	12:00 The Ed Sullivan Show
12:30 The Ed Sullivan Show		12:30 The Ed Sullivan Show	12:30 The Ed Sullivan Show	12:30 The Ed Sullivan Show	12:30 The Ed Sullivan Show
1:00 The Ed Sullivan Show		1:00 The Ed Sullivan Show	1:00 The Ed Sullivan Show	1:00 The Ed Sullivan Show	1:00 The Ed Sullivan Show
1:30 The Ed Sullivan Show		1:30 The Ed Sullivan Show	1:30 The Ed Sullivan Show	1:30 The Ed Sullivan Show	1:30 The Ed Sullivan Show
2:00 The Ed Sullivan Show		2:00 The Ed Sullivan Show	2:00 The Ed Sullivan Show	2:00 The Ed Sullivan Show	2:00 The Ed Sullivan Show
2:30 The Ed Sullivan Show		2:30 The Ed Sullivan Show	2:30 The Ed Sullivan Show	2:30 The Ed Sullivan Show	2:30 The Ed Sullivan Show
3:00 The Ed Sullivan Show		3:00 The Ed Sullivan Show	3:00 The Ed Sullivan Show	3:00 The Ed Sullivan Show	3:00 The Ed Sullivan Show
3:30 The Ed Sullivan Show		3:30 The Ed Sullivan Show	3:30 The Ed Sullivan Show	3:30 The Ed Sullivan Show	3:30 The Ed Sullivan Show
4:00 The Ed Sullivan Show		4:00 The Ed Sullivan Show	4:00 The Ed Sullivan Show	4:00 The Ed Sullivan Show	4:00 The Ed Sullivan Show
4:30 The Ed Sullivan Show		4:30 The Ed Sullivan Show	4:30 The Ed Sullivan Show	4:30 The Ed Sullivan Show	4:30 The Ed Sullivan Show
5:00 The Ed Sullivan Show		5:00 The Ed Sullivan Show	5:00 The Ed Sullivan Show	5:00 The Ed Sullivan Show	5:00 The Ed Sullivan Show
5:30 The Ed Sullivan Show		5:30 The Ed Sullivan Show	5:30 The Ed Sullivan Show	5:30 The Ed Sullivan Show	5:30 The Ed Sullivan Show





# WANT ADS

WHERE MORE PEOPLE DO MORE BUYING AND SELLING!



## CLASSIFIED INDEX

**CARD OF THANKS**  
1. LOST & FOUND  
2. FOR RENT  
3. BEACH RENTALS  
4. WANTED TO RENT  
5. BROKERS & REALTORS  
6. REAL ESTATE FOR SALE  
7. REAL ESTATE WANTED  
8. MISCELLANEOUS  
9. OFFICE EQUIPMENT  
10. AUTOMOBILES TRAILERS  
11. BOATS & MOTORS  
12. FARM SUPPLIES & MACHINERY  
13. PETS-LIVESTOCK-SUPPLIES (Poultry)  
14. ARTICLES WANTED  
15. PLACES TO EAT  
16. BEAUTY PARLORS  
17. FEMALE HELP WANTED  
18. MALE HELP WANTED  
19. MALE OR FEMALE  
20. WORK WANTED  
21. BUSINESS OPPORTUNITIES  
22. MONEY TO LOAN  
23. SPECIAL SERVICES  
24. ROOFING & PLUMBING  
25. PIANO SERVICES  
26. ELECTRICAL CONTRACTORS  
27. INSURANCE  
28. NOTICES-PERSONALS  
29. ARTICLES FOR SALE  
30. FURNITURE & HOUSEHOLD

## 2-FOR RENT

Ocean—3 room first floor furnished apt. 3 room second floor furnished apt. Call FA 2-8771.  
Small apt. 112 Elm Ph. FA-2-0378.  
Avalon Apts. Efficiency. Ph. FA 2-5584.

**EFFICIENCY** Apartment. Suitable for winter tourist. Private bath & shower. Steam heat. Inquire Manuel Jacobson across from Post Office.

See Seminole Realty for Desirable Houses and Apts. FA 2-5232.

**WELAKA APARTMENTS:** rooms private baths. 114 W. First St.

3 room completely furnished apt. Hot and cold water included. 313 Palmetto Ave.

Small unfurnished house. Phone FA 2-0363, 1201 West 20th.

Furn. 1 BR apt. Ph. FA 2-2800.

2 room furnished apt. 310 Magnolia. Call A. K. Rosseter, Florist FA 2-1851.

4 room furnished apartment. 500 Park Avenue.

2 rooms, private bath. Screened porch. Apply Sunshine Market. FA 2-0451.

Bedroom, adjoining bath; Business Lady. 1921 Palmetto.

3 room furnished apt. Screened porch, private bath, garage. Only \$37.50 mo. Schell Apts. 612 Park Ave.

3 bedroom furnished house. Dial FA 2-4205.

Clean furn. apt. 311 Park Ave.

This is a pass to the Prairie Lake Drive-In for A. W. Wilborn, Enterprise, Exp. date Mar. 31, 1957.

## WANTED TO RENT

WANTED: a 2 bedroom, unfurnished home, with kitchen equipped for permanent resident and family, by April 1st, Phone R. G. Thompson at FA 2-2092.

## BROKERS and REALTORS

**LAKE FRONT**

2 acres of cleared land with trees on Crystal Lake for \$4000.00. Terms, 100 feet on Crystal Lake with fruit trees for \$3850.00. Lots bordering Golf Course with canal frontage.

**Robert A. Williams**  
REALTOR  
Raymond Lundquist,  
ASSOCIATE  
Phone FA 2-3951 Atlantic Bank

**BARGAIN!**  
Here is an opportunity to acquire a charming 2 bedroom masonry home, with hardwood floors, tiled bath, nice kitchen equipped with Range & Refrigerator, plenty of cabinets, located in nice quiet neighborhood, on 2 1/2 acre lot with deep well and assorted citrus. Price? only \$9500.00, with good terms and immediate possession.

**Seminole Realty**  
W. DIETRICH T. W. MERO  
REALTORS  
Elizabeth Melvin, Associate  
1901 Park Ave. Phone FA 2-3232

Cherry Real Estate Agency  
Dial FA 2-9929—Notary  
1219 W. 13 St. Rear-Barber Shop

Buy in Lake Mary and save.  
**MAJOR BROWN REALTY**  
Lake Mary, Florida  
Ph. Sanford FA 2-3217

This is a pass to the Movieland Ride-In for Shelia Hubbard, Enterprise, Exp. date Mar. 31, 1957.

## 3-BROKERS and REALTORS

**HIGHWAY BUSINESS PROPERTY AND ACREAGE**  
CLAYTON C. BROOKS  
Phone FA 2-0909  
Real Estate Investments  
Specializing in Acreage  
Route 2, Box 636 Sanford, Fla.

**KENNETH E. SLACK**  
REG. REAL ESTATE BROKER  
1009 E. rd Phone FA 2-6221

**REAL ESTATE DRIVE-IN**  
2544 French Ave.  
**J. W. HALL, REALTOR**  
Ray L. Kennedy, Associate  
Johnny Walker, Associate  
"Call Hall" Phone FA 2-3641

Attractive and modern 2 bedroom home. Block construction, french door entrance from living room to carport & utility room, immediate possession. Near Longwood. Priced \$8500.00.

**ACREAGE**  
80 acres pasture or development, partially fenced, good drainage. Approx. 400 feet of hard road frontage. Six miles from Sanford. Price \$9,000.00 with terms available.

**S. John Realty Company**  
A. B. PETERSON  
Broker Associates: A. B. Peterson Jr., P. J. Chesterton, Garfield Willett, and R. W. Williams, A. C. Doudney, Land Surveyor  
116 N. Park Ave. Phone FA 2-4123

**IF IT IS REAL ESTATE** ask Crumley & Montell at 117 South Park Ph. FA 2-4695

**W. H. "BU" STAMPER**  
REALTOR — General Insurance  
Guy Allen Associate  
Arlene Price, Associate  
Phone FA 2-4991 — 112 N. Park

**ROSA L. PAYTON**  
Registered Real Estate Broker  
Ph. FA 2-1301—119 St. at Hiawatha

**OZIER REALTY CO.**  
Laura B. Ozier, Realtor  
Hazel M. Field, Associate  
2601 So. Orlando Hwy FA 2-5842

**EXCEPTIONAL BUY**  
Lovely 2 bedroom home, recently finished. Just outside city limits, 10 minutes from town. Large living room, Florida dining room, tile bath, space heater, hot water heater. Large fully electric kitchen with built-in oven. Shingle roofing, hardwood floors, car port, and utility room. Located on 1/4 acre of fully tiled land with nice lawn.

**PRICE?**  
Just \$2,500.00 with good terms. Phone for appointment.

Yours for prompt and efficient Service  
**Stenstrom Realty**  
I. STENSTROM  
Registered Broker  
2427 Laurel — Phone FA 2-2420

Consult A REALTOR First  
**CULLEN AND HARKEY**  
106 N. Park Ave Ph FA 2-2391

Real Estate Insurance  
Commercial Investments—Rentals  
Property Management  
In either a "buyers" or a "seller's" market we strive to deserve your confidence and are grateful for the opportunity to serve you.

**RAYMOND M. BALL, REALTOR**  
PROFESSIONAL SERVICE  
S. D. Hughesman, Associate  
204 S. Park Ave. Ph. FA 2-5641

## REAL ESTATE FOR SALE

**WE HAVE A HOME FOR YOU**

**HOMES—3 and 4 bedrooms**  
1 & 2 baths.  
Completed and ready for immediate occupancy.

Locations:  
Druid Park — Sanford  
Grave Manors — Sanford  
Valencia Villas — Deland  
Whispering Oaks — Titusville

FHA is service and FHA financing available.

We can qualify you for one of these homes in 30 minutes. You can start enjoying the home while we process the papers.

Developed by  
**ODHAM & TUDOR, Inc.**  
Cor. Hwy 17-92 & 27th St.  
Phone FA 2-1501  
**BRILEY ODHAM, Pres.**

Casa-Villa Heights, Oviedo Rd.  
Beautiful lots. High & Dry.  
\$99 full price. \$10 down—\$5 per mo. Restricted. Information, Rice-P. O. Box 705, Casselberry.

## REAL ESTATE FOR SALE

**BUY DIRECT**  
Beautiful 3 BR, 1 1/2 bath, block home, 3440 Elm Ave. Good financing. Mrs. Ralph Jarvis, phone FA 2-1810.

Small house for sale. Owner must sell. 1221 W. 2nd St.

**CUSTOM BUILT HOMES**  
FHA CONVENTIONAL FINANCING  
LOW DOWN PAYMENTS  
LOW MONTHLY PAYMENTS  
**A. K. SHOEMAKER, JR.**  
Phone FA 2-3103 1800 Mellonville

Right nice, right price. Fenced, patio, sawage. Cement block, lg. lot. 2430 Yale Ave. \$48.50 mo.

**FOR COLORED:** 3 bedroom house in Midway. Small down payment, small monthly payments. See I. E. Batten, 116 South French.

**DAYTONA BEACH:** 2 bedroom furnished house, very reasonable. Good investment. Dial FA 2-4836.

**WANT**  
\$10,000.00  
First Mortgage, 6% per year  
**GILT EDGE SECURITY**  
Write Box L.I.E.  
Sanford Herald

**Flowers, Plants, Shrubs**  
Peat Compost (Dawson's) 40c bu. bag. GRAPEVILLE NURSERY, Grapeville Ave Phone FA 2-0886.

**A. K. ROSETTER, FLORIST**  
Phone FA 2-1851  
For dependable Service  
Member of Florist  
Telegraphy Delivery Assn.

**10—OFFICE EQUIPMENT**  
HAYNES Office Machine Co.  
Typewriters, adding machines.  
Sales-Rentals, 314 Mag. Ph. FA 2-0462.

**11—AUTOMOBILES—TRAILERS**  
It will pay YOU to see us before you buy. Open Evenings and Sundays.  
Eastside Trailer Sales  
Palm Beach, Fla.

Sell Your Car to  
**ROY REEL**  
306 W. Second St.

Trailers for sale: 75 ft. Crestliner, 38 ft. Detroit. For particulars call FA 2-2257. May consider trade on home or property.

See Elmo Farris for a New  
**PONTIAC** FA 2-5376  
After 6:00

Also for a good selection of used Cars. 301 W. 1st St.

This is a pass to the Ritz Theatre for Rachel Harliss, Enterprise, Exp. date Mar. 31, 1957.

1955 Chevrolet. Extra clean, will sell or trade for equity. See at 460 Elliott Ave., or call FA 2-2010.

SEE RAY HERRON YOUR  
PONTIAC SALESMAN FOR A  
NEW PONTIAC OR GOOD  
USED CAR

1951 4-dr. Plymouth Sedan. New paint & seat covers. Spec. \$195  
1951 Plymouth. 4-dr. Sedan  
1952 Pont. 2dr Sedan  
1953 Pont. 4dr. Std. Shift  
1954 Chev. 2dr. P. G.  
1954 Pont. 4dr. Std. Shift  
1953 Ford 4-dr. with OD  
Ph. FA 2-0231 or after 6 p. m. FA 2-2883.  
301 West 1st St.

1947 Nash. Radio, heater, back-up lights, 45,000 actual miles, \$175. Stephen O. Smith. Montezuma Hotel after 6:30 p. m.

**CASH FOR YOUR CAR**  
**HOMER LITTLE**  
USED CARS  
1012 Sanford Ave.

**USED CAR SPECIALS**  
1954 Chrysler New Yorker 4-dr.  
1953 Chrysler New Yorker 4-dr.  
1953 DeSoto Firefly 4-dr.  
1954 Chrysler New Yorker 4-dr.  
1955 Ford 6-cyl. cl. Sedan  
1953 Models—Ford V-8 Victoria 4-dr., Buick Super Hardtop, Plymouth suburban, Plymouth 4-dr., Olds Super 88 2-dr., Pontiac Club Sedan.

**SHOP WHERE YOU HAVE THE BEST SELECTION**  
Priced To Sell  
See Roy Britt At  
Reiman Chrysler Plymouth

**TRAVELER:** 21 ft. excellent condition, will bear inspection; sacrifice \$1,000. Midway Trailer Park, 9 miles north of Orlando, Hwy. 17-92, 2 miles south of Big Tree. Mr. Blake owner.

'54 Ford, \$750. 2 door, R & H. clean. Can be seen Saturday & Sunday before noon. Barker, 307 Sunnyside Lane. Plantation Estates, De Bary.

Utility trailer, Good tires, plus extra. \$50. 911 Park. Dial FA 2-4093.

## BOATS and MOTORS

**JOHNSON MOTORS**  
SEMINOLE SPORTING GOODS  
2484 Sanford Ave. Ph. FA 2-1592

**USED MOTORS**  
Unconditionally Guaranteed  
2 Mark 7 Mercury 7 1/2 HP. like new \$125

**NEW 1957 MODELS**  
Mark 6 — Mark 25 — Mark 30 — Mark 35  
See the new Mark 75 — 60 HP 4 cylinder — Mercury  
JUST IN the new MARK 10 Trol-Motor.

See the new Automatic Boat Trailers from \$125.00  
**W. P. SMITH**  
Motors — Boats — Paints — Glass  
2515 S. Park Phone FA 2-6161

**Robson's Outboards**  
3 HP Evinrude a Jewel 92.50  
4 HP Clinton—Air Cooled 65.00  
5 HP Firestone 68.50  
5 HP Johnson 72.50 & 82.50  
5 1/2 HP Evinrude 50.00  
6 HP Wizard 64.50  
6 HP Mercury—Like New 100.00  
6 HP Elnor 45.00  
7 1/2 HP Evinrude 92.50

10 HP Firestone—Almost new. Was \$300.00 Special 192.50  
16 HP Mercury Mark 20 189.00  
16 HP Scott-Atwater—good condition 170.00  
20 HP Martin-Fast motor 250.00  
25 HP Johnson 235.00 & 319.00  
30 HP Evinrude Lark 485.00  
While they Last New 1956 Evinrudes on Sale.

Fishing Boats & Runabouts  
See our additional boat display at 501-511 East First St.  
Your Evinrude Dealer  
**ROBSON SPORTING GOODS**  
304 E. 1st. Phone FA 2-5981

This is a pass to the Movieland Ride-In for Sylvia Hayman, Enterprise, Exp. date Mar. 31, 1957.

**12—FARM SUPPLIES and MACHINERY**  
One planet Jr. hand tractor & equipment. Cheap. Ph. FA 2-8252.

**13—PETS, LIVESTOCK SUPPLIES (Poultry)**  
Boxer puppy; female—2 months old. Call FA 2-3403.

**16—PLACES TO EAT**  
ANNETTE'S — for good food, Steak, Chicken, Shrimp, Spaghetti, Kasha, Corned Beef Sandwiches SO CITY LIMITS

**17—BEAUTY PARLORS**  
Your Beauty Number is FA 2-5742  
**HARRIETT'S BEAUTY NOOK**  
105 S. Oak Ave.

**18—FEMALE HELP WANTED**  
Saleslady wanted. Must be neat and friendly. For steady job apply in person, Jacobson Dept. Store.

**MARRIED WOMEN**  
Interested in part time sales work contact Mrs. J. Russell, P. O. Box 975, Orlando.

**19—MALE HELP WANTED**  
Budget and credit man. Apply Firestone Store.

Insurance Agent, Experienced. \$80 starting. Salary shift. Contact Mr. Brooks, 30 E. Church St., Orlando. 4:00 a.m.—12:30 p.m. Conger Life Insurance Co.

3 experienced TV and appliance Salesmen to cover the Barry-En Terpriss Area. So. Seminole Area-Sanford and vicinity. Local established firm. Permanent and well paying job for right man. Replies held in confidence. Give all particulars in first letter. Apply Box J/D c/o Sanford Herald.

**21—WORK WANTED**  
Power lawn mowing. Ph. FA 2-6370 evenings.

**22 A—MONEY TO LOAN**  
**AUTO LOANS**  
COST LESS  
AT  
**Florida State Bank**  
OF SANFORD

**23—SPECIAL SERVICES**  
**GATLIN BROTHERS**  
Drainage & Bulldozer Service  
Ph. FA 2-3276 Sanford.

**WOOLSEY**  
Marine Finishes  
For Your Boat  
Senkarik Glass and Paint Co.  
112-114 W. 2nd St. Phone FA 2-4622

**TOOL RENTAL SERVICE**  
**HILL IMPLEMENT COMPANY**  
216 Oak Ave. Phone FA 2-3093

ENVELOPES, Letterheads, statements, invoices, hand bills, and programs, etc. Progressive Printing Co. Phone FA 2-2931—403 West 15th St.

Trees trimmed, removed and disposed. Phone FA 2-2609.  
**SANFORD TREE COMPANY**

**DICK MAPES**  
Tile Contractor—Dial FA 2-4558

Records, Sheet Music, Instruments Accessories. Downbeat & Country Jambores Exclusively. 119 Elm.

## SPECIAL SERVICES

**PUMPS & SPRINKLER SYSTEMS**  
All types and sizes, installed "Do It Yourself."  
**WE REPAIR AND SERVICE**  
S T I N E  
Machine and Supply Co.  
207 W. 2nd St. Ph. FA 2-6432

**WELL DRILLING**  
Fairbanks-Morse pumps. Repairs to all makes.  
**HOWARD C. LONG**  
207 E. Commercial Ave.  
Phone FA 2-2333

Do you knit, crochet, sew or make saleable articles of any kind. We have a proposition that will interest you. Dial FA 2-2209 or call at 918 French Ave. at once.

**HOUSES WASHED**  
Also roofs. STEAM LUX PROCESS. In Orlando since 1946. Thousands of satisfied customers. Free estimate. Call 34389 collect, Orlando.

This is a pass to the Ritz Theatre for Mrs. Martha Hicks, Enterprise, Exp. date Mar. 31, 1957.

**INCOME-TAX-SERVICE**  
Wm. H. Murray  
1111 Celery Ave. Phone FA 2-1324  
Closed Sunday

**PLUMBING AND ROOFING**  
**PLUMBING & HEATING**  
Septic Tank Installation & Service  
Heater Service. Archie C. Harriott, Phone FA 2-5289.

**PLUMBING & HEATING**  
Contract and Repair Work  
Free Estimates  
**R. L. HARVEY**  
204 Sanford Ave. Phone FA 2-3363

**RoyWall**  
CONTRACTING  
Contracting & Repairs  
1007 Sanford Ave. Ph. FA 2-6562

**CERAMIC TILE**  
Paul F. Mueller & Son  
Free Estimate—Quality Work  
Hobby Spears, Mgr.—FA 2-1333

**24—PIANO SERVICE**  
L. L. Sill — Piano Technician  
Phone FA 2-0229 Route 1, Sanford

**PIANO TUNING & REPAIRING**  
W. L. HARMON  
Ph. FA 2-1271 After 6:00 p. m.

**25—ELECTRICAL SERVICES**  
**FRIGIDAIRE** appliances, sale and service. G. H. High, Orlando, Fla. Phone FO-8-3315 or Sanford FA 2-3883 after 6 p. m.

Air Conditioning  
Electrical Contracting and Repairs; Economical House Wiring and Repairs  
**RANDALL ELECTRIC COMPANY**  
112 Magnolia Dial FA 2-0915

**26—PAINTING**  
**FLOOR** sanding and finishing  
Cleaning, waxing, staining Seminole county since 1928.  
H. M. Gleason, Lake Mary

Test Bureau for PAINTING  
2901 Granview Phone FA 2-2374  
For Painting call Mr. Tasker Ph. FA 2-6159. Room special \$14.95.

**REMODELING?**  
We can assist in financing, plans selecting a contractor, & the finest materials available.

**GREGORY LUMBER**  
Maple Phone 2-1412

**McRANEY-SMITH PAINTS**  
2115 S. Park Phone FA 2-4461

**RED-MIX CONCRETE**  
Window Sills — Lintels  
Septic Tank—State Approved  
Sand — Cement Mortar Mix  
Miracle Concrete Co.  
309 Elm Ave. Phone FA 2-5751

McCabe's Building and Repair Service. Roofing and Painting. Time payments. Phone FA 2-1101.

**METAL ROOFING**  
Now in stock, 5-V Crimp—14" Corrugated — 24" Corrugated  
Get All Your Roofing Needs at  
**Sherman Concrete Pipe Co.**  
Out West 13th St

**26—INSURANCE**  
**BALL INSURANCE AGENCY**  
COMPLETE PROTECTION FOR HOME AND BUSINESS  
**PROFESSIONAL SERVICE**  
**RAYMOND M. BALL, AGENT**  
204 S. Park Sanford

**FARMER'S AGENCY**  
Insurance and Real Estate  
Insure with FARMER & rest assured. 116 French Ave.

**27—NOTICES—PERSONALS**  
**ROLLAWAY**, Hospital and Baby Beds. Day, Week or Month—Tel FA 2-5181. Furniture Center 116 West First St.

**PONY RIDES** at Sanford Farmers' Auction, 17-92 South. Open 3-7 p. m. daily. Present this ad for 1 free ride.

## THE SANFORD HERALD

**28—ARTICLES FOR SALE**  
6 foot Werron Quality refrigerator, 1 National cash register, pair of Defiance scales, 1 National adding machine. See Gordon Phillips Grocery Store, Rt 2 Box 230.

Paint \$2.50 gal. Cots \$3.98. Work Clothes, Camp Goods. Army Navy Surplus, 310 Sanford Ave.

**—Factory to you—**  
Aluminum  
Venetian Blinds  
Enclosed head, Sag-proof bottom rail with plastic ends. Plastic or rayon tapes. Cotton or nylon cords.

**Senkarik Glass and Paint Co.**  
112-114 West 2nd St. Ph. FA 2-4622

We buy and sell used furniture. Paying top cash prices for anything of value. **SUPER TRADING POST** on 17-92 Ph. FA 2-0677.

This is a pass to the Prairie Lake Drive-In for Mrs. Louise Wilson, Enterprise, Exp. date Mar. 31, 1957.

Reasonable, chrome dinette suite, table & 4 chairs. Call FA 2-5742 or FA 2-2153.

**POWER LAWN MOWER**, 21" rotary, good condition, \$27.50. 2501 Sanford Ave.

Easy Spin Drier washing machine. Like new, \$75. Available March 30th. Apply Box Z c/o Sanford Herald.

GE 8 cu. ft. refrigerator, repossessed \$125.00  
Used 17" TV \$45.00  
3 used washers \$30.00 & up  
1 new 11-21 record player \$15.00  
**GOODIEAR SERVICE STORE**  
113 S. Park FA 2-5821

Repossessed T. V.'s. Take up payments. Call FA 2-2921.

"Tux" Suit. Medium size, \$30. Call FA 2-3470 after 4 p. m. 107 Shannon Drive.

Brown metal clothes cabinet, good cond. \$80.00. Roll-away bed, fair condition, \$80.00. 107 Shannon Drive. Call FA 2-3470.

**29—FURNITURE and HOUSEHOLD GOODS**  
• BIG VALUES  
• QUICK CREDIT  
• EASY TERMS  
**WILSON-MAIER**  
New and Used Furniture  
311 E. First St. Ph. FA 2-5022

Used furniture, appliances, tools, etc. Bought-sold. Larry's Mart. 321 East First St. Ph. FA 2-4132

**We Did It Again**  
Yes, last week we traded for all kinds of merchandise you have been waiting for. Just look at this list.

3-pc. living room suites \$14.88  
2-pc. living room suites 14.88  
Lattice club chairs 4.88  
Sofa beds 9.88  
Plastic TV chairs 2.93  
Oak porch rockers 2.53  
Miami Lounge 9.88  
Bahama bed 12.88  
Chiffoniers 9.88  
Cedar wardrobe 19.88  
5-pc. dinettes 21.50  
Metal cabinets 5.95  
Drop leaf tables 7.98  
Baby cribs complete 12.34  
Strollers 3.88  
End & Coffee tables 1.88 & up  
4-drawer chests of drawers 9.88  
Plastic headboards 3.38  
Odd chairs 3.88  
Plus plenty of good bedding, pillows, smokers, kitchen chairs and on forth, reduced for this special clearance.

**EASY TERMS**  
**Mather of Sanford**  
203-09 East First FA 2-0583

**ECHOLS SPRING SALE**  
3 ps. Sectional Reg. \$189.50  
Choice of Fabric \$129.50

Sofa Bed (Silicone finish) \$169.00  
Platform Rocker \$169.00  
Hassock 2 pillows

Resists Burns, Water, Stains, Fading, and Scuffing.

Double Dresser \$109.00  
Tilt Mirror \$109.00  
Bookcase Bed (Reg. \$159.00



# WHAT A DIFFERENCE THE WAY MAKES!

Nothing measures up to...



### AUTOMATIC ELECTRIC COOKING

ELECTRIC heat goes into the food, doesn't spill out around pan and heat up the kitchen as flame heat does. No grime, no fumes; pots and pans stay "white-glove" clean. Faster, thrifter too!

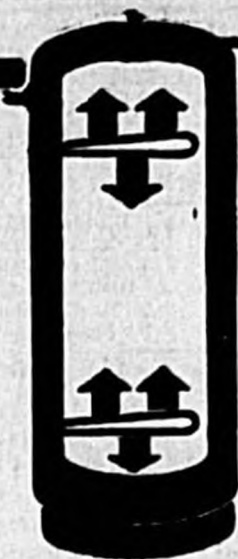

### AUTOMATIC ELECTRIC WATER HEATING

ELECTRIC heat is sealed in, 100% surrounded by insulation. No flames, no smoke or soot. Heater can be installed in any out-of-the-way place, free of vents or flues, closer to all hot water outlets!



### COOLER CLEANER SAFER

CHEAPER, TOO!

And remember, it's cheaper to go all-electric in your kitchen-laundry than to use a combination of fuels!

SEE YOUR DEALER...LIVE BETTER ELECTRICALLY!



FLORIDA POWER & LIGHT COMPANY

ONLY WESTINGHOUSE HAS IT!  
The Most Used High-Speed



UNIT  
PLUGS-OUT  
FOR  
EASY  
CLEANING

IT'S EXCLUSIVE WITH  
WESTINGHOUSE

**BAGGERLY**  
Appliance Center  
Your Westinghouse Dealer

115 S. MAGNOLIA

PHONE FA 2-3872

See The **KELVINATOR**

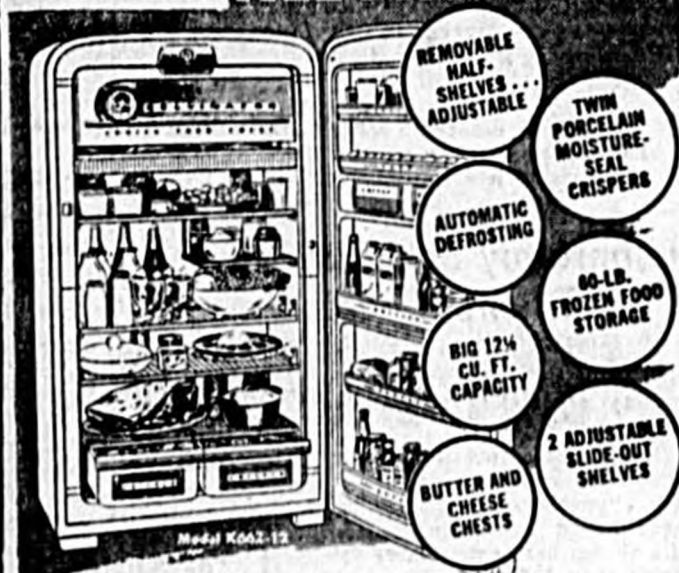

at **Vodopick Sales  
& Service**

202 SANFORD AVE.

PH. FA 2-6282

EMERSON uses  
the finest components  
and then  
THEY MAKE HI-FI  
BY THE CARLOAD



that's why the  
amazing quality of

EMERSON HI-FIDELITY  
COSTS YOU SO LITTLE

**Emerson**  
Automatic, 4-Speed,  
Hi-Fi Phonoradio  
Console

- Plays 16, 33 1/2, 45 or 78 rpm records in all sizes.
- Three speakers fill the room with thrilling and realistic sound.
- Powerful superheterodyne radio.
- Modern console cabinet designed to blend with mahogany or blond furniture.



Model 807  
Regularly \$189.95  
Gormly's Price

\$139.95  
SAVE

\$50.

## STOCK LIQUIDATION CASH DISCOUNT SALE!

WE ARE OVERSTOCKED ON—

- TV SETS
- REFRIGERATORS
- AUTOMATIC WASHERS
- AIR CONDITIONERS
- RANGES

IN FACT

EVERYTHING IN STOCK

LOOK AT THESE DEALS —

14 ft. 2 DOOR FREEZER- REFRIGERATOR	<b>\$198.00</b>	Discount
1 TON AIR CONDITIONER	<b>\$102.00</b>	Discount
21" T. V. RADIO - PHONO COMBINATION	<b>\$220.00</b>	Discount
40" SUPER DELUXE ELECTRIC RANGE	<b>\$148.00</b>	Discount

# WINN T.V.

Corner E. 1st & Sanford Ave.

FA 2-2994

BEFORE YOU BUY ANY ELECTRICAL APPLIANCE  
COMPARE PRICES AT

## GORMLY Inc.

NEVER UNDERSOLD — NEVER OUT-TRADED  
NO MONEY DOWN — NAME YOUR OWN TERMS

IT PAYS TO TRADE AT GORMLY'S INC.

216 SOUTH PALMETTO AVE.

PHONE FA2-4744

THE WORLD'S MOST PREFERRED APPLIANCES  
**GENERAL ELECTRIC**



MODEL J-299 Plus all these Features

New — **Master Oven**  
**giant 23" wide**

★ Counterbalanced Oven Door  
★ Finger Tip Button Controls

★ NEW! NO-DRIP COOKTOP

LIVE BETTER ELECTRICALLY  
COOK BETTER AUTOMATICALLY  
WITH A G-E AUTOMATIC RANGE

LOW PRICE  
GENERAL ELECTRIC  
APPLIANCES

**Sanford Electric Co.**

FA 2-1562 116 S. MAGNOLIA SANFORD

## Hotpoint ELECTRIC RANGE

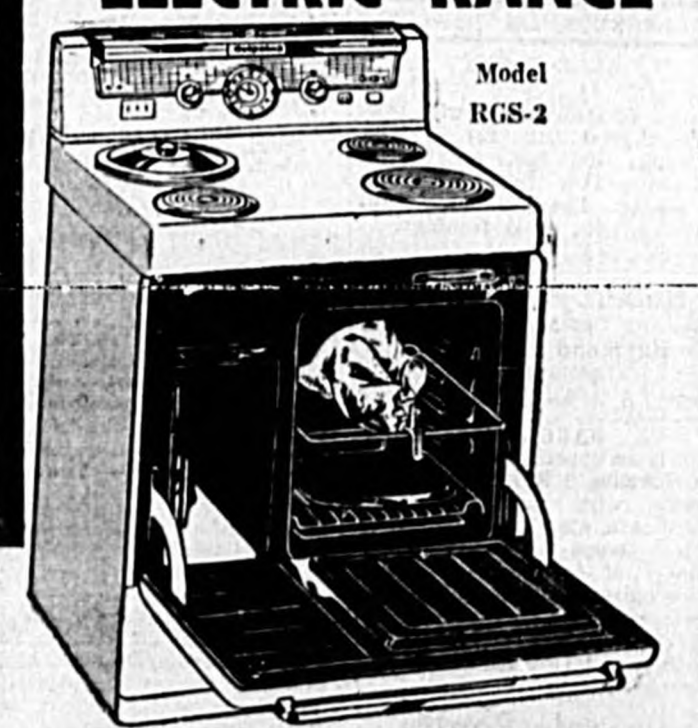

Model RGS-2

**FACTORY PRICED**

REGULARLY \$269.95

Gormly's Price with trade **\$159.95**

**SAVE \$110.00**  
Only 5 Left At This Price!



Shop and Save  
In Sanford

# The Sanford Herald

AN INDEPENDENT DAILY NEWSPAPER

If Your Herald Is Not  
Delivered By 6 P. M.  
Call FA 2-2611 Before 7 p.m.  
For Delivery

VOL. XLIX

Established 1908

SANFORD, FLORIDA

MONDAY, MARCH 25, 1957

United Press-Des Moines Wire

NO. 227

## Collins: Teacher Pay Raise Funds Must Be Made At County Level

### Sewage Plant, Docks, Terminals On Board Agenda

Two top items will come before the Board of Sanford City Commissioners for discussion tonight. W. M. Bostwick, engineer, of Daytona Beach who completed the survey on the possibilities of a Docks and Terminals project for Sanford will discuss his survey with the commissioners this evening. However, it is reported that the city's fiscal agent will not attend the meeting.

The firm of Smith and Gillespie, engineers, of Jacksonville will present a report on the proposed sewage treatment plant for the city. Details of the report have been withheld pending the meeting to night.

Bids were opened last Thursday. (Continued on Page 10)

### Funeral Today For Mrs. Marsh

Mrs. Flora Pearson Marsh, 44, passed away Friday night after a long illness at North Shore Hospital in Miami.

Born July 2, 1892, in Paola, she had lived in Seminole County most of her life and for the last six years had been residing with a daughter in Hialeah.

Survivors include two daughters, Mrs. Margaret Waterman, Altona; Miss Jesse P. Kersey, Hialeah; a sister, Mrs. L. G. Getwell of St. Paul, Minn.; brother Oscar T. Pearson, Sanford; four grandchildren, six nephews, three nieces and 11 grandnieces and grandnephews.

Funeral services were conducted today at 4 p. m. by the Rev. J. H. Root at Grunkow Funeral Home and burial in Oak Lawn Cemetery. Pallbearers were Jack Pearson, Donald Pearson, Carl Rabun Jr., Harold Marsh, Tom Bryant and L. G. Litton.

## Allen Named Elk's New Exalted Ruler

D. Guy Allen was named Exalted Ruler of the Sanford Elks Lodge at its Thursday night meeting when a complete slate of officers was elected.

Officers named will take over their duties on April 4.

Others named were: W. D. Hardin, Esteemed Leading Knight; R. F. Mapes, Esteemed Loyal Knight; Robert W. Anthony, Esteemed Lecturing Knight; W. O. Livingston, secretary.

### Top News In Brief

TALLAHASSEE — Gov. LeRoy Collins declared today that more funds must be made available at the county level to supplement state appropriations for "more adequate" pay for teachers.

Collins also came out strongly for "incentive raises" for teachers who perform outstanding service. But he said nothing will be achieved by "abuse or threats," apparently referring to recent threats by teachers to walk off their jobs if they are not given the \$1,000 annual increase proposed by the Florida Education Assn.

Repeating his opposition to this flat increase supported entirely by state funds, Collins said he would meet with FEA officials "in the next few days" to discuss the situation. He said he expects the Legislature which convenes here next Tuesday to "provide the greatest advances in public education since the adoption of the minimum foundation program in 1947."

"The solution of the problem must be through joint county and state efforts. . . . The state must supply all it reasonably can and we must make most certain the ability of our county school boards to obtain more funds at the local level to supplement the assistance provided by the state and to establish a more adequate salary level," he said.

Collins said he knows many counties now are levying the maximum permitted millage for schools "but I question that a full local effort is being made."

ORLANDO — The first Florida-produced Lacrosse guided missile has been delivered to the Army, a joint announcement from the Army and the Glenn L. Martin Co. said today.

### 7-Year-Old Boy Hit By Car; Dies From Injuries

A seven-year-old Negro boy died early Saturday morning from injuries received when he was hit by an automobile on State Road 426 a quarter of a mile east of Oviedo.

Luther James Knight, son of Lula Mae Knight of Oviedo was playing along the road with his brother John 10 and a sister. They were running along the side of the road in an apparent race to a grove on the south of the road.

The boy suddenly darted out across the road in front of an oncoming car driven by George W. Hammette, salesman for the Mineral Chemical Corp. of Mulberry.

The car left skid marks 54 feet before it stopped and hit the child who was thrown 33 feet.

Dr. Edward W. Stoner, of Oviedo was called to the scene to supervise the loading of the child in an ambulance.

The child was taken to an Orlando hospital where he died at 1 a. m. Saturday morning.

The hood ornament did the damage when it hit the seven-year-old boy, said Trooper T. Mark Mack of the Florida Highway Patrol who investigated the accident.

"It was an unavoidable accident," Trooper Mack said, "when Hammette had no chance to avoid hitting the small child as he darted across the road in front of the driver."

Damage to the car was estimated at \$25.

## County Road Program Outlined For Dial



LOOKING OVER THE FIREWORKS received for the gigantic fireworks display to be seen Saturday night at the Navy Appreciation Day celebration. Day event are: Jaycee David Thrasher, Bob Crumley, chairman of the entertainment committee, and Harry Cannel, co-chairman with Garfield Willetts for the big Navy Appreciation Day celebration on March 30. (Photo by Bergstrom)

## Committees Completing Plans For Navy Appreciation Day

A meeting of all committees included in the program. The Rayborn Brothers Band has been playing regularly every Saturday night over Radio Station WTRR and are seen on Channel 2.

Crumley said that other entertainment for the Navy Appreciation Day Celebration will include a baseball game and a band concert by the Seminole High School band.

The food has been ordered, publicly Chairman Ambrose Oliff said this morning. This includes more than two tons of fish, and fully a ton of other ingredients to be used in stew and salads.

Harold Kastner, chairman of the committee furnishing corn for "corn on the cob" will procure at least 5,000 ears of corn for the big feed.

Gus Schmah is in charge of trying the fish, according to Jaycee committeemen in charge of the event. Other members of the committee preparing the food for serving include Cotton Brown, M. (Continued on Page Ten)

### Local Red Cross Reaches Height Of Fund Campaign

American Red Cross Personnel Director J. Donald Doyle told a progress meeting of the local Red Cross Chapter Friday that "cannvassers should see all of the people."

"Fine interest and response on the part of the businessmen," was reported by Floyd Palmer.

Unable to attend Friday's meeting, Mrs. Philip Marx sent a report "expect to have most of the 14 residential districts covered in a few days."

Because of the sudden death of Prof. J. N. Croome, Principal Roy A. Allen, of Croome Academy, will be responsible for the canvass of the colored community, it was announced at the progress meeting.

Two anonymous contributions of \$10 each were brought to the Chapter offices, it was announced, one because "I have not been contacted" and the other because "I believe in the Red Cross."

A spokesman for the local (Continued on Page 10)

### Mixed, Boys Glee Club Get Superior Ratings At Contest

The Mixed Glee Club and Boys Glee Club of Seminole High School under the direction of Miss Ollie Reese Whittle, came back from District contests held at Daytona Beach Friday with Superior ratings.

More than 25 schools of District Four entered the competition.

Other superior ratings were so-prano solos by Pat Harrington and Kay Jenkins as well as the Madrigal Singers.

Excellent ratings were given the Girl Glee Club; Nancy Cash for student conducting and piano solos; the Girls Quartette; and Teddy Walker for his baritone solo.

Those winning the superior ratings will go to the State Contests which will be held in Tampa on April 11.

Chaperoning the group to Daytona Beach were: Mrs. Byron Smith, president of the Parent (Continued on Page Ten)

### Additional Local News On Page 10

### Jessup Causeway Proposed

Seminole County's road program for the fiscal year beginning July 1 was outlined before William H. Dial, Fifth District Road Board member, in DeLand this morning at 9:30.

County Attorney Mack N. Cleveland Jr., presented the Seminole County resolution for Primary Roads and outlined the Board of Seminole County Commissioners Secondary Road program for the coming year.

Those attending the budget hearing, held at the Road Department's DeLand office, in addition to County Attorney Cleveland were: Senator Douglas Stenstrom, County Commission Chairman Fred Dyson, Commissioners Homer Little and Lawrence Swofford, and Bralley Odham, chairman of the Seminole County Chamber of Commerce Long Range Highway Planning Committee.

Assisting Dial at the budget hearing were Fifth District Engineer Richie Green and Ross Stanton, Resident Attorney for the State Road Board in Tallahassee.

The Seminole County Board of Commissioners' request and resolution asked that the following Primary roads be constructed: Re-locate State Road 415 from St. Johns River southwest to State Road 46, and also construct a new bridge across the St. Johns River on State Road 415; Construct and relocate State Road 46 from Mellonville Ave. west to the Wekiva River Bridge on Lake County boundary line; construct and widen State Road 426 from Goldenrod to Oviedo; Construct and widen State Road 15,600 north from French Ave. in Sanford to the St. Johns (Continued on Page Ten)

### Mrs. F. Nelson, 80, Succumbs Saturday

Mrs. Frances Marian Nelson, 80, passed away at Seminole Memorial Hospital at 7:15 p. m. Saturday following an illness of about six months.

Mrs. Nelson was born in Palatka in 1877 and had lived in Sanford for 30 years.

She is the wife of M. S. Nelson and made her home at 601 Palm-to-Ave.

Mrs. Nelson was a member of the First Baptist Church of Sanford and of the Rebeccas.

Survivors include her husband, M. S. Nelson; two brothers, Ben Gatlin of Sanford and Ellis Gatlin of DeLand; a sister, Mrs. Suzie Smith of Sanford; her stepmother, Mrs. Dolly Gatlin of Palatka; two half sisters, Mrs. Florence Knight of Orlando and Mrs. Clifford Stokes of Jacksonville Beach.

Funeral services will be held at 2:30 p. m. tomorrow at Brison Funeral Home with the Rev. W. P. Brooks Jr. officiating.

Burial will be in Evergreen Cemetery.

Pallbearers will be: S. J. Davis, C. E. McKee, Roy Britt, Ray Stanton, Homer Osborne, and Gene Estridge.



STATE SENATOR DOUGLAS STENSTROM (left) was a guest of Brevard Camp of Gideons International at a rally and dinner held recently at the Belclona Hotel in Melbourne. A highlight of the dinner meeting was the presentation of a white-bound Bible to the Senator. The presentation was made in behalf of the Brevard Gideons by Paul Miller (right), camp vice president and Bible Secretary. Miller is also State Church Assignment Secretary.

### Salvation Army To Hold Letter Appeal Campaign

The Salvation Army is conducting a letter appeal campaign this year, according to Lt. Marcella Reynolds of the local Salvation Army.

Ralph Austin Smith has been named campaign chairman for the appeal. A goal of \$3,000 has been set for this year's fund campaign. However, no house-to-house appeal will be made.

The letter, signed by Ralph A. Smith, who is also chairman of the local Advisory Board, is being mailed to 3,000 citizens of this community.

First of the letters were mailed this morning, explained Lt. Reynolds.

"Attached to this letter you will find a copy of the service report of the local Salvation Army Post for your perusal," Smith said in his letter of appeal. "You will be surprised, as are many others, at the many services rendered by this organization," he said.

Lt. Reynolds explained that it was the hope of the local group that those receiving the letter would contribute at least \$1. "If we receive 3,000 responses with at least \$1, we will have made our goal," she said.

Also emphasized in the letter, many of which were mailed today, was "We are thoroughly convinced that the \$3,000 quota is the very least we ought to secure for the carrying on of this social welfare and religious program in Seminole County."



TOP FARMER OF THE YEAR in the local Futura Farmers of America organization receives a \$25 Savings Bond from Bonner Carter representing the Seminole County Farm Bureau. Billy Teslo of Lake Mary was chosen as the Chapter's "star farmer". (Photo by Bergstrom)