

TIDE
1 Limit Please!
LGE. PKG. **19c**

"SURE GOOD"
MARGARINE
Limit 4 Please!
1-Lb. Ctn. **19c**

CAMPBELL'S TOMATO
SOUP
3 No. 1 Cans **25c**

EGGS
MARGARET ANN
FLA. GRADE A LGE.
DOZ. **70c**
MARG. ANN MEDIUM
GRADE A
MINN. SHIPPED
DOZ. **58c**

Scott County
KRAUT, No. 2 can
Garth's Cut
BEETS No. 2 can
Meddland Cut White
ASPARAGUS, picn. cn.

WHITE HOUSE NO. 303 CAN
APPLE Sauce 2 for **27c**
KRAFT BAG FACT PACKED BLUE ROSE
RICE 3 lbs. Pkg. **33c**
ZAKLY-RITE
TANG. JUICE 16-OZ. CAN **15c**
MILFORD FANCY
G. B. CORN 303 CAN **15c**

Your Choice
10c

TODAY EVERYDAY
EAT MARGARET ANN
BREAD
FAMILY
LOAF **11c**
Wheat Loaf 14c
Old Fashioned 14c

Buy More - Save More
AT YOUR FRIENDLY MARGARET ANN

Home Controlled Stores--Where Customers Send Their Friends
MARGARET ANN
119 East First Street Sanford, Florida
RIGHTS RESERVED TO LIMIT QUANTITY
BARGAIN BUYS
GOOD THRU SAT.

BLOSSOM TIME OR BEAUTY
MILK 3 Tall Cans **33c**
CAL-ARAB FANCY
FIGS No. 2 1/2 Can **19c**
BLENDED JUICE Highlight Zakly-Rite, 16-Oz. Can **19c**
CRANBERRY SAUCE Minot 2 Tall Cans **27c**

STOKELY'S FINEST TOMATO
JUICE 16-Oz. Can **25c**
EDENFIELD Fruit Cake Material
Glared Cherries 23c 6 oz. Citron 25c
6 oz. Pineapple Orange Peel
Mixed Fruit Lemon Peel

COFFEE
Del Monte, Limit Two LB. **69c**

1-LB. JAR 33c
SNOWDRIFT
Limit One Please!
3-Lb. Tin **69c**

Gold Medal Kitchen Tester
FLOUR
5 Lbs. **39c** 10 Lbs. **77c**

Better PRODUCE
NO. 1 COBBLER
POTATOES 10-LBS. **22c**
WESTERN
CARROTS 2 Lge. Bunches **19c**
LONG ISLAND
Cauliflower Lge. Head **25c**
CANADIAN
RUTABAGAS lb. **4 1/2c**
Extra Fancy Red Delicious
Apples 3-lbs. **43c**
FROZEN FOOD
Minute Maid 6 Oz. Can
Orange Con. 4 for 79c
Birdseye 12 Oz. Pkg. 33c
Baby Limas 33c
Birdseye 16 Oz. Pkg. 25c
Rhubarb 25c
Welchs 3 Oz. Can
Grape Juice Con. 27c
GREENING
APPLES 4-lbs. **25c**
YELLOW
Onions 2-lbs. **11c**

BALLARD'S PANCAKE FLOUR Pkg. **16c**
BALLARD'S Buckwh't Flour Pkg. **18c**
DURKEE'S SHREDDED COCONUT 4-oz. pkg. **15c**
DURKEE'S MOIST COCONUT Lb. tin **17c**

Karo Syrup
BLUE LABEL
No. 1 1/2 Size **20c**
No. 5 Size **55c**
RED LABEL
No. 1 1/2 Size **21c**
No. 5 Size **56c**

PERSONAL SIZE
IVORY 2 BARS **11c**
Cashmere Bouquet
Reg. 9c
Lge. 13c

JOY 6-Oz. Btl. **28c**
Octagon Toilet Bar **6c**

GATOR ROACH HIVES Sm. **15c** Lge. **29c**
SUPER SUDS 2 REG. PKGS. **23c**
LG. **28c** GT. **60c**

AJAX CAN **12c**
Octagon Granulated Lge. Pkg. **20c**

Octagon Cleanser 2 Cans **15c**
VEL Lg. **28c** Gt. **68c**

Octagon Soap 2 BARS **15c**
FAB Lge. Pkg. **28c**

PALMOLIVE SOAP
Bath Bar **13c**
Reg. Bar 2/17c

In Our MEAT DEPT.
BEEF PRICE-EVERYONE CAN PAY-AND TENDERNESS YOU'LL ENJOY:
MARGARET ANN QUALITY, GRADE A HEAVY WESTERN BEEF:
STEAKS:
RIB lb. 59c
SIRLOIN lb. 69c
T-BONE lb. 79c
ROUND, FULL SLICES lb. 79c
TOP lb. 87c
Fresh Ground Hamburger lb. 49c
LEAN BONELESS STEW lb. 69c
BRISKET STEW lb. 29c
FANCY SHORT RIBS lb. 45c
BOTTOM lb. 83c
CHUCK ROAST lb. 55c
RUMP OR ROUND BONE
SHOULDER lb. 63c
PALM RIVER
SLICED BACON LB. **45c**
MARGARET ANN BRAND
SLICED BACON LB. **55c**
ARMOUR STAR BAG
SAUSAGE LB. **35c**
BALTIMORE STANDARDS pint **65c**
OYSTERS: SELECTS pint **73c**
WESTERN VEAL ROLLED
SHOULDER ROAST LB. **59c**
FRESH FLORIDA PORK, CUT COUNTRY STYLE:
HAMS lb. **45c**
SHOULDERS lb. **39c**
SIDES, RIB LEFT IN lb. **35c**
BACKBONES, ALL MEAT
LEFT ON lb. **45c**
Fresh Made Pan Sausage lb. **35c**
GEORGIA SHIPPED, GRADE A, DRESSED & DRAWN FRYERS,
WHOLE lb. **45c** | CUT-UP lb. **49c**

The Sanford Herald

AN INDEPENDENT DAILY NEWSPAPER
SANFORD, FLORIDA, FRIDAY, NOV. 10, 1950

THE WEATHER

Cloudy in north, partly cloudy south portion through Saturday. Some probability of a late scattered light shower Sunday, but colder north portion tomorrow and in north and central portions Saturday.

In Unity There Is Strength—
To Protect the Peace of the World;
To Promote the Progress of America;
To Produce Prosperity for Sanfor.

Jury Charges Collazo With Guard Murder

Puerto Rican Assassin Accused Of Killing Guard While Trying To Murder Truman

WASHINGTON, Nov. 10—(AP)—A federal grand jury today indicted Oscar Collazo, 37-year-old Puerto Rican, for murder in connection with the Nov. 1 attempt on President Truman's life.

The charge is based on the killing of Leslie Coffelt, 40, White House guard, when Collazo and Griselio Torresola tried to shoot their way into Blair House, the President's temporary residence.

Torresola was killed in the rain of bullets from guards which felled Collazo with wounds in the chest and shoulder.

Conviction of murder carries the possibility of a death sentence in the District of Columbia.

From the stories of eye-witnesses, there is some evidence that Torresola actually shot Coffelt, but under District of Columbia law when two or more persons engaged in a felony and kill someone, all are considered equally liable to charges of murder.

The grand jury's four-count indictment charged the Puerto Ricans went to Blair House "with intent to murder the President of the United States, who was then within said dwelling and building."

The additional counts charged the two with felonious assault on the Blair House guard detail and on members of the Secret Service assigned there to guard the life of the President.

Finally, there was the charge that Coffelt was murdered.

The grand jury presented its indictment before U. S. Judge Edward A. Tamm who earlier this week appointed three attorneys for Collazo after being advised that the Puerto Rican is without funds.

The grand jury indictment described the assault on Blair House thus:

"On or about Nov. 1, 1950, at and within the District of Columbia, Oscar Collazo and Griselio Torresola (since deceased) attempted to perpetrate a homicide on the President of the United States."

Truman Guards Recovering



WHITE HOUSE POLICEMEN Joseph Downs (left) and Donald Hirtell, wounded in the wild gun battle with two Puerto Ricans at Blair House, are photographed at the Emergency Hospital, Washington. Downs was shot in the chest and abdomen and Hirtell in both legs. (AP Photo)

San Bernardino Is Damaged By Fire; Winds Help Blaze

Six-Hour Fight Brings Holocaust Under Partial Control

SAN BERNARDINO, Calif., Nov. 10—(AP)—Hundreds fled their homes in the darkness today as a fire swept by 50-mile-an-hour winds threatened much of the city's northern residential sector.

Firemen said it was almost out after a six-hour fight.

At one point, police reported hundreds of homes burning, while pajama-clad residents—many of them women and children—played garden hoses on roofs. But as dawn came, only one home on a hilltop appeared a complete loss.

A half-dozen others were badly damaged and spot burn and charred paint showed on many more.

A two-mile strip, several blocks wide in places, but largely brushland near the foothills was blackened.

The fire department reported 11 men injured as a result of the flames and the high winds. Most of them suffered facial cuts and eye injuries from flying debris and embers.

All were given emergency treatment, and none of the injuries was described as serious.

So fierce was the wind that the point was blasted off one U. S. Forest Service truck.

"Sometimes you couldn't even see the fire, the dust was so bad," one fireman related. And another observed: "I hate to think what would have happened if this thing had got away from us. The whole town might have gone up."

The bad blow in great clouds (Continued on Page Eight)

Pickets Begin Nerve War In Phone Strike

Equipment Workers Use "Push Button" Techniques To Hit More Effectively

NEW YORK, Nov. 10—(AP)—Striking telephone equipment workers abruptly withdrew picket lines from some exchanges across the country today in an apparent launching of a new "push button" strike tactic.

Idea of the strategy was developed by union spokesmen who sought to bypass picketing concentration lines in some places, not in others, and picketing on some days and not on other days.

The strike, called yesterday by the U. O. Communication Workers of America to endorse demands for a "substantial" least a 50% wage increase from the Western Electric Company, allowed long distance service because operators refuse to cross picket lines. Local service generally was not affected.

The union, which represents 175,000 Western Electric employees, rejected a company offer of about 11% in a home additional in wages. Present wages average \$4.55 to \$4.62 an hour. The union has not disclosed its specific wage demands. Length of contract also is an issue.

First indication of the start of the new strike technique came when pickets suddenly left telephone buildings in Dallas, Tex., Denver, and Newark and other New Jersey cities. Pickets also failed to show up in Springfield, Mass., and other Massachusetts communities.

"We don't know what it means," said a Southwestern Bell Telephone official in Dallas. "We understand they will allow the other workers to be on the job today, and then maybe stop them again tomorrow."

He called the plan a "war of nerves."

As part of the plan, union spokesmen have said they intend to use noise, using 100 megaphones to concentrate on certain areas on certain days. There also will be "manned" local pickets. (Continued on Page Three)

Eighth Army And 10th Corps Forge Band Of Steel Across Korean Peninsula In Linkup

HomeHeadDenies Charge Of Hitting Woman Resident

Superintendent Says Neither He Nor His Wife Slapped Her

Called before the County Commission yesterday afternoon to deny charges of slapping a woman resident of the County Home, I. W. L. Hallow, superintendent of the home and Mrs. Lallow, both denied the charges.

Mrs. I. W. L. Hallow, resident of the home, who arrived in the day had told the Commission that Mrs. Hallow had slapped her at the breakfast table, then taken her to her room and behind a closed door had "spanked her," repeated her accusation in the presence of the Hallowes, when called to testify yesterday.

Mrs. Hallow declared that she was not that kind of a woman and that she had never slapped her wife. She said she had never seen Mrs. Hallow slap her.

Mrs. Hallow also denied that she had ever laid hands on her wife. She stated that the incident referred to took place while she was in a hurry to go to work. She said she was not in the room when the incident took place, and Mrs. Lallow said she had never laid hands on her wife.

Mrs. Hallow also denied that she had ever laid hands on her wife. She stated that the incident referred to took place while she was in a hurry to go to work. She said she was not in the room when the incident took place, and Mrs. Lallow said she had never laid hands on her wife.

Isham Sheffield Indicted By Jury On Murder Charge

Two Are Accused Of First, Two Of 2nd Degree Homicide

In Circuit Court yesterday the Grand Jury presented five indictments, two of which were for murder in the first degree, and two for second degree murder.

After the Grand Jury had made a general presentation, they were dismissed by the Court, subject to recall if necessary during the fall term, said O. P. Herndon, clerk of the Court Judge M. B. Smith presided.

Isham Sheffield, 37-year-old, was indicted for murder in the first degree in connection with the shooting of his brother-in-law, James F. Clayton in the former's home back of the grocery store on Sipes Avenue on April 17. Sheffield was arraigned, pleaded not guilty, and trial was set for next week.

Lucious Hughes was indicted for murder in the first degree, and pleaded not guilty of killing Lela Hampton Riley on July 8. The case was set for trial during the term.

Sally Mae Baker was charged with second degree murder in connection with the shooting of James Pope on Sept. 3. She pleaded not guilty and the case was set for trial next week.

Dan Keegan, charged with murder in the second degree, pleaded not guilty of the charge in connection with the shooting of Walter Carter on July 23 near Altamonte Springs. This case will go on trial next week.

A. E. Harper and K. V. Luckwell were indicted on a charge of manslaughter. (Continued on Page Eight)

Stores To Close For Armistice Day Parade

Stores Will Close Downtown From 11:30 to 1:30

Stores will close downtown from 11:30 to 1:30 p. m. today for the Armistice Day parade and program, sponsored by Sanford Post 55, the American Legion.

The Court House, City Hall and banks will be closed today.

The parade will start at 10:00 a. m. from the Tourist Center, 1000 N. Broadway, and will proceed to Second Street, west to Pine Avenue and north to the Bank Shell where Brig. General F. H. Hodges will speak.

A parade started by the Navy American Legion parade will start at 11:30 a. m. at Second Street and proceed to the Tourist Center and Gold Beach.

HomeHeadDenies Charge Of Hitting Woman Resident

Superintendent Says Neither He Nor His Wife Slapped Her

Called before the County Commission yesterday afternoon to deny charges of slapping a woman resident of the County Home, I. W. L. Hallow, superintendent of the home and Mrs. Lallow, both denied the charges.

Mrs. I. W. L. Hallow, resident of the home, who arrived in the day had told the Commission that Mrs. Hallow had slapped her at the breakfast table, then taken her to her room and behind a closed door had "spanked her," repeated her accusation in the presence of the Hallowes, when called to testify yesterday.

Mrs. Hallow declared that she was not that kind of a woman and that she had never slapped her wife. She said she had never seen Mrs. Hallow slap her.

Mrs. Hallow also denied that she had ever laid hands on her wife. She stated that the incident referred to took place while she was in a hurry to go to work. She said she was not in the room when the incident took place, and Mrs. Lallow said she had never laid hands on her wife.

Cold Wave Slows Down But Is Due To Arrive Sunday

Forecast For Tomorrow Florida To Be Brought and Saturday Mostly Cloudy

Forecast for tomorrow Florida to be brought and Saturday mostly cloudy with occasional light rain and cooler to north and central and cooler to south in the southern districts.

Forecast for Saturday, Florida to be cloudy with a few scattered light showers. Cooler in north and central and cooler to south in the southern districts.

The southeastern advance of the cold air mass has slowed down considerably. Therefore, there will be some delay in the cold air reaching Florida. Indications are for colder in all districts Saturday night, frost and freezing temperatures in northern districts, and light risk of frost in central districts.

The Federal State Frost Warning Service at Lakeland said there was no frost danger for tonight and tomorrow, although it will be good to get colder in north Florida tomorrow.

In addition to probable frost and freezing temperatures in north Florida Sunday morning, there is a "slight risk of frost" in central districts, the morning temperature bulletin said.

Council Is Asked To Order Chinese Red Withdrawal

United States And 5 Other Nations Demand U. N. Action

LAKELAND, Nov. 10—(AP)—The United States and five other nations formally demanded today that the United Nations Security Council call for the immediate withdrawal of Chinese Communist forces from Korea.

A resolution was circulated to council members shortly before a council meeting for 3 P. M. The proposal also reaffirmed previous U. N. appeals for all countries to refrain from aiding the North Korean Communists.

In addition to the United States, other sponsors of the proposal were Britain, France, Cuba, Norway and Ecuador. With the expected support of Nationalist China, the resolution was virtually assured the necessary seven-vote majority.

It was generally believed, however, that Russia would use the veto and throw the whole case over to the veto-free General Assembly under the newly adopted Acheson plan for meeting agreement.

The Council has invited Red China to send a representative here to explain why Chinese Communist troops are in Korea, but the United States and some other delegates were anxious to go ahead with debate without waiting for the Peking representative to arrive.

High Court Decision Orders Railroad To Halt Segregation

High School Sales Are Reported Good

The Supreme Court today ordered a railroad to halt segregation in its passenger cars.

The decision was handed down in a case involving the Southern Railway Co. and the Interstate Commerce Commission.

The court ruled that the railroad's segregation policy violated the Interstate Commerce Act.

The decision is expected to have a significant impact on the desegregation of public facilities in the South.

C of C Committee Selects Candidates For Manager's Job

The Combined Executive and Finance Committees of the Seminole County Chamber of Commerce met last night at the Tourist Center

The combined Executive and Finance Committees of the Seminole County Chamber of Commerce met last night at the Tourist Center after looking into the qualifications of 10 applicants for the position of manager, and after having held three meetings and interviewing a number of applicants, unanimously selected a man to be recommended to the Board of Directors at a meeting Tuesday night, H. James Gut, president, announced this morning.

Present at the meeting were Andrew Carraway, Joe Hall, J. C. Hutchison, John Ivey, W. G. Kilbee, B. F. Wheeler, Jr., J. L. Ingley, W. V. Whiting, H. H. Coleman, E. G. Kilpatrick, W. A. Patrick, H. Pope and Mr. Gut.

"The man selected as manager to fill the vacancy created by the death of Edward Higgins, has had the most experience as a chamber of commerce manager of any of the applicants," said Mr. Gut, "and is also a Florida man."

Mr. Gut appeared before the County Commission yesterday and in addition to a request for a regular \$6,000 annual donation to the Chamber of Commerce, asked an additional \$500 which is to be used by the Industrial Committee to bring new industries to Seminole County. The Commission approved both requests.

Mississippi's Faulkner, Britain's Russell Are Given Nobel Awards

Stoekholm, Sweden, Nov. 10—(AP)—American novelist William Faulkner and British philosopher Bertrand Russell were awarded Nobel Literatures today for 1949 and 1950.

The Swedish Academy elected Faulkner, of Oxford, Miss., as winner of the 1949 prize, withheld last fall. This year's prize was given to 78-year-old Russell, internationally famed philosopher, mathematician and moralist.

The winners were selected from among more than 50 candidates. They will receive the awards from the new Swedish King, Gustaf VI, when the Nobel Foundation celebrates its 50th anniversary Dec. 10.

This year's prize money totals 164,300 krona (\$31,715), while the sum frozen last year totalled 164,225 krona (\$30,007).

This was the first time two full literary prizes had been awarded simultaneously.

Faulkner is the fourth Ameri-

Occupational Hazard

PARASITIC N. J. Nov. 10—(AP)—A refrigerator repairman told a judge yesterday he wasn't drunk when he was working on a refrigerator.

And what more, Joseph G. Kelly said he was treated for a fever and a headache before a doctor looked him up and added that "stiffing" the staff could lead to a fat similar to his.

Magistrate Morris P. Lohman said he'd think it over before deciding the case.

Thirty Dies

MOMBASA, Kenya, Nov. 10—(AP)—A swarm of bees invaded a port shed crammed with gin, brandy and beer and routed the storekeepers.

Port fire chief Jack Bennett, despatched for the scene, had to be called on with his fire brigade to regain control of the shed.

Body Of Seminole Hero Osceola May Be Returned To Everglades

WASHINGTON, Nov. 10—(AP)—South Carolina soon may be asked to give up the remains of Osceola, Seminole Indian hero, to his native Florida.

Osceola, who angered the United States by stalling his knife through a treaty when asked to sign it, died in prison at Fort Moultrie in January, 1838.

Now 112 years later, an interested group of Floridians led by Mrs. Elie Huguenin of Lakeland, Senator Holland and Rep. Peterson, Florida Democrats, and various women's organizations, want Osceola's remains reinterred in the peninsula state.

Fort Moultrie, at Charleston, is now owned by the state of South Carolina.

Peterson on a visit to Washington gathered pertinent information which he told a reporter he

Sanford Weather

High, yesterday 78
Low today 42
Rain yesterday 0.00 inch
Total Nov. rain, 1.19 inch
Normal Nov. rain, 1.77 inch
High tide at 7:16 A.M. and 7:34 P.M. and low at 12:12 A.M. and 1:26 P.M.

The Weather

JACKSONVILLE, Nov. 10—(AP)
Birmingham 58
Boston 50
Chicago 50
Denver 50
Des Moines 50
New York 50
Phoenix 50
Washington, D.C. 50
Winnipeg 50
Albany 50
St. Paul 50
Melbourne 50
West Palm Beach 50

The Sanford Herald

Established in 1905... Published Daily except Saturdays and Sundays... 111 Magnolia Avenue... Sanford, Florida, under the Act of Congress of March 3, 1879.

FRIDAY, NOV. 10, 1950

TODAY'S BIBLE VERSE

If we slip into a church on week days to pray, God will be there by appointment. You may feel the presence of His presence; He that dwelleth in the secret place of the Most High shall abide under the shadow of the Almighty.—Psalm 91:1.

You will confirm yourself in your faith by expressing it. For with the heart man believeth unto righteousness, and with the mouth confession is made of salvation.—Romans 10:10.

You better get used to that name "Impeller" for he is going to be mayor of New York for the next two years at least.

We are sorry we misplaced the pre-election forecast of Drew Pearson as we would like to have explored this subject further in the light of election returns. Suffice it to say that as a crystal-gazer Pearson compares favorably with Dr. Gallup's 1948 predictions.

Senator Bob Taft didn't win by just a little bit in Ohio; he won by a whopping margin of over 430,000 votes. With organized Labor making the biggest fight against him it ever made against anybody in the history of this country, and with Ohio being a strongly industrialized state where a united labor vote can control elections, this surprise victory of Taft ran man but one thing. The rank and file of labor unions vote as free American citizens and can be controlled and voted like sheep by labor bosses.

Who is the best Republican prospect for President in 1952? That is what everybody is asking as they study the returns showing that Governor Dewey won handily in New York, Taft in Ohio, and Warren in California, all big men, all pivotal states. Two likely contenders not tested in Tuesday's voting were General Eisenhower and Harold Stassen. The former says he is not available and may be exiled to Europe. The latter has not been tested at the polls since he ran for governor of Minnesota ten years ago. And who will the Democrats put up? Well, after Tuesday election Truman may decide that nearly two terms is enough for any man.

We wonder if our political leaders in Washington realize that there are over 400,000,000 people in China, about three times as many as there are in this country. That China has an army of about five million men, most of whom are veterans and many seasoned under fire in the war with Japan, that China, though lacking in industries itself, is being supplied with arms and planes by Russia, and this overland, whereas the United States must ship every man and every ounce of supplies three thousand miles by water. What our pitifully small one hundred thousand man army in Korea could do against these vast hordes is depressing to contemplate. And how long will it take to raise the number even to 200,000?

Interesting things are beginning to happen in Florida politics. The former chairman of the State Democratic Committee is actually ousted from office as sheriff of Volusia county by our very Democratic Governor Fuller Warren. The man who succeeded Littlefield as chairman of the committee, Judge Donnell of West Palm Beach, is defeated for the office of state senator by a write in protest vote, and in Pinellas county 14 Republican candidates for county offices were elected in the great Republican landslide in that area since Reconstruction Days. The time is running out when the Democrats can do anything and get away with it. But where they have men in office like Holland, Smathers and Harlow, they have nothing to fear.

The Search For Peace

Recognized as the day of a war's end, Armistice Day once was supposed to be the beginning of peace. Now we know that the end of war is not automatically the start of peace, that something else needs to be done in order to prevent a complete end of fighting. The combatants realized themselves and went on in something called a "cold" war to differentiate it from the late "hot" war. It has not been easy, these last few months, to tell the difference.

What needs to be done to gain peace? Perhaps it is to put the same trust in the instruments of peace as in the armistice. It is no simple thing to carry out an armistice after long years of war; precisely timed instructions must go to each battle front, and on each side there must be complete trust that the armistice terms will be carried out to the letter by the other side. That trust and that careful fulfillment of terms are necessary to make an armistice work. They are equally necessary to make an armistice work. Why have we found them for armistice, yet lack them for peace?

Bound By Fear

A person who is secure and unafraid is never a bully. Fear and insecurity give rise to boastful, aggressive, violent acts designed to cover a basic lack of resources. This fact was in the mind of Sen. Henry Cabot Lodge when he recently made his maiden speech before the United Nations. The Senator's message to the Soviet leaders was: "Stop being afraid". Pointing out the dangers in a situation dominated by fear, he predicted a not-far-distant future when fear would disappear and a quiet and peaceful world result.

The Russians have constructed a bogey and named it United States. Their false notions about our philosophy and our motives have led them to believe that because we are big and resourceful we mean no good to the world. They believe that our affirmations of good intent are as false as their own. If it were possible for the men in the Kremlin to meet the other members of the United Nations on a basis of trust and understanding, their fears should vanish. Unfortunately there is small doubt that Senator Lodge's adjuration will fall upon deaf ears.

Higher Food Prices

Those who complain about present food prices haven't seen anything yet. The Department of Agriculture is authority for the prediction that by the middle of 1951 the prices may reach an all-time high. It's all because people eat so much, says the Department. It says there will be an increase in food supplies next year, but not enough to keep pace with increased appetites, for which the defense boom gets credit. Hence prices will be higher.

This simple explanation is not quite adequate, since the law of supply and demand is no longer permitted to control food prices. The point that people are expected to go on eating more is well put, however. Food prices bring cries of protest, and mention of price supports brings a disgusted nod of the head, but fewer Americans are eating what they like.



NEW YORK—We have come upon the one time of year when it is virtually impossible to disregard Central Park. In the winter, the weekends are for sleeping and getting over hangers and in the summer there are baseball games or Bucks county to take up a New Yorker's time. But in the autumn, in the autumn, the leaves begin to turn and fall, a phenomena that must be seen if one is to do autumn up right. And it is a well-known fact that except for a few rugged but forlorn specimens along East 85th street, there are no trees in New York except those in Central Park.

It is the time of year that is kindest to the old bat, too. Most of the time, Central Park looks as if it had just got up in the morning and hasn't taken the pin curlers from its hair.

This holds true especially in the springtime, when the sloping hills are awash with dirty snow, the trees still are bare and there is more mud on hand than the doughboys ever saw at Boissons or the GIs at Cassino.

In the autumn, however, most of the leaves are still on the trees, thus covering up the enormous number of bare patches on the park's ground, and since the weather is cool the citizens no longer pad around on the grass and leave their gigantic residue of old newspapers and banana peels.

There is, indeed, a certain amount of charm to the old bat and for a little while the New Yorker can hold up his head and get right into the conversation when the Parisian talks of the Bois de Boulogne or the Londoner of Hyde Park.

From the standpoint of the builder, Central Park undoubtedly resembles a huge, festering sore. Here is this big, sprawling plot of ground—barren except for such inconsequential items as zoos, museums, lakes and star-crossed lovers sitting on benches—going to waste when countless apartment developments might be thrown up on it. Without a doubt, the park is the most valuable piece of undeveloped—if that is the word—property in New York.

EVERY SO OFTEN, MY DECADENT EASTERN WAY of living fouls up my sense of proportion. You know, you can't go on eating opium, burning the candle at both ends and forgetting the simpler things of life indefinitely.

So it was the other day when, overlooking the man's basic magnetism and sheer animal attraction, I was so unfortunate as to poke heavy-handed fun at Vaughan Monroe, a band leader.

Among the screams of protest was one from Curt Gibson, a Shelbyville, Ind., radio announcer and disc jockey. "Of course," Curt conceded, "Vaughan is not as high class, maybe, as some other musicians (Ed. note—of course not) but he has succeeded in pleasing the masses, so he must have some appeal for us common folk."

I will admit my audacity, but not the brilliance of Curt's reasoning. William Shakespeare rarely pleased the masses and Edgar A. Guest almost always did.

This should mean that Edgar was a better writer than William, but I know a half-dozen hookies who will give you up to 100 to 1 against that one and insure your bet besides. Let us just say that a great many people are fond of the muscular Mr. Monroe and that I am not. It is that simple.

IT IS ENTIRELY POSSIBLE that the most unpoplar man in the east these days is a gent named Jacob Roper. Mr. Roper is the dog catcher for the town of Hempstead on Long Island, and as such has built up a reputation over the years that is rather dazzling.

His salary, you see, is based on the number of dogs he rounds up—piece work, so to speak—and Mr. Roper is forced into what may be an unnecessarily grim determination in his efforts, to pay the rent and keep the inner man fed.

It has been reported reliably that at one time his salary for a year exceeded that of the district attorney for Nassau county, in which area Hempstead is.

OBSCURE OF THE WALDORF, that legendary figure who supervised the Waldorf-Astoria's cuisine for more than 50 years, celebrated his 80th birthday up at New Paltz, N. Y., the other day, and I was greatly curious about what exotic dish he chose for dinner. It was a one Central Park—called boiled beef and potato.

Korean

(Continued From Page One) lashing by Allied air power. U. S. planes hit ten Russian-aided and Red transport southeast of the border.

Bombers and jet fighters carrying half-ton bombs smashed at Red supply lines near and south of the Yalu River boundary of Communist Manchuria.

American and Red jet fighters engaged in two flashing chases near the major red crossing point—the northwest border town of Sinuiju. No losses on either side were reported.

U. S. jets destroyed eight enemy tanks and damaged two in Red territory south and southeast of Sinuiju. Twenty-five trucks and other vehicles were destroyed and seven trucks damaged.

The puzzling lull in the ground action continued into its fifth day. There was only patrol action and minor skirmishing.

Inland from the east coast, the U. S. Marines observed the 175th Infantry of the Corps by rolling and unrolling tanks in a series of miles of the vital Changjin power dam. It was a gain of six miles.

There was no opposition. Abandoned packs indicated the haste of the Chinese retreat.

A U. S. First Corp. spokesman said the day's greatest advance—likewise unopposed—was registered by the South Korean Capital Division in the far northeast—11 miles thrust north of Kibong.

That's about 75 miles south of the Manchurian border. Elsewhere across the peninsula the Allies met the other members of the United Nations on a basis of trust and understanding, their fears should vanish.

A U. S. Eighth Army spokesman reported the Chinese appeared to be establishing a defensive line of the mountains. He added that they had taken some 100,000 tons of aerial and artillery fire.

An estimate of some 60,000 Chinese Red troops just across the Yalu river border in Communist Manchuria was revised upward to 300,000 by the spokesman.

General MacArthur's spokesman estimated Thursday 60,000 Chinese and 100,000 Koreans faced United Nations forces south of the Yalu in Korea.

Communist China radio broadcasts called the Chinese troops "volunteers."

The world anxiously awaited the U. N. security council's action on a resolution demanding that Red China withdraw its troops.

The U. S. State Department indicated that visas be issued to non-Chinese Communist agents, recently given en route to Lake Success for discussions of their charges of American aggression against Peking.

However, the U. S. asked that charges of China's intervention in the Korean conflict be taken up Friday—ahead of the Chinese delegations' arrival.

MacArthur's intelligence spokesman in Tokyo said the Chinese are continuing to cross the boundary in the rear of United Nations American F-80 jet fighter-bombers struck heavily at a major crossing point—a rail-highway bridge spanning the Yalu at bombarded Sinuiju in extreme northwest Korea.

The U. S. Fifth Air Force reported a direct hit on the bridge with a 1,000-pound general purpose bomb.

No mention was made of any hits on a newer railway bridge across the Yalu at Sinuiju. Both spans were targets in Wednesday's massive B-29 raid that virtually wiped out Sinuiju. U. S. Navy carrier planes made a follow-up attack on the two bridges Thursday and reported direct hits.

No Red fighter plane opposition was reported at Sinuiju, but American B-29s were attacked two miles to the northeast in a raid on Ulleung on the south bank of the Yalu.

High Court

(Continued From Page One) area in an area from Washington and Cincinnati south of New Orleans.

While the case was pending before the commission, Southern Railway adopted a plan for partitioning off a section of its dining car for use of Negro travelers, and the ICC approved the arrangement.

This, however, was upset by the Supreme Court ruling against segregation practices in interstate commerce.

The ICC's order today carried out the court edict by directing Southern in the future not to refuse or deny dining car service to any person because of race when a dining car with an unoccupied seat or seats is available.

Shirley S. Alderman, vice president and general counsel for Southern said in a statement that the company "already has complied with the Supreme Court decision."

The Southern, on July 1, 1950, he said, "voluntarily ceased and desisted from the practices which the Supreme Court disapproved."

Since that date, passengers seeking dining car service are being seated at vacant seats in the diners in the order of their entrance, and no passenger seeking dining car service during the meal hour is refused such service when there is a vacant seat.

Alderman described this as "in full keeping with the order issued by ICC today."

Puppetry is one of the oldest drama forms.

Mennen Williams Goes Into Lead In Michigan Election

(Continued From Page One) Detroit, Nov. 10.—Mennen Williams, 59-year-old Democrat first term, edged into a lead of more than 300 votes today as a barrage of election errors and reversals by county canvassers cut the lead of Republican Harry F. Kelly.

It appeared that Williams' lead now is 343 to 327 votes, depending on how you figured it.

On the basis of one official tabulation of semi-official and unofficial returns from the counties Williams had a margin of 21 votes.

However, due to a peculiar method of tabulating the unofficial returns in Detroit the exact margin could not be determined.

Official election counters in Detroit long ago gave up attempting to keep totals for the two candidates.

Instead, they began reviewing their figures as canvassers were found on the basis of how they affected Kelly's lead.

Thus Williams appeared to have a net gain of approximately 180 votes over the actual statewide tabulation.

The actual tabulation gave Williams 344,228 votes to 327,471 for Kelly.

Proponents of the state were accused other municipalities, usually officially, but the major opposition in the county lay in the number of errors going uncorrected in the county canvassing teams were to seek across the state.

With the count so close and the margin of error so apparent in some areas a recount became a virtual certainty. However, neither Williams nor Kelly was ready to demand the official canvass about 30 days from now.

A further confusing factor was the fact that the entire vote in Republican Plymouth Township of Wayne County may be invalid. The would seat Kelly 280 more votes.

Arthur L. Robbins, chief of the Wayne county prosecutor's election division said, however, charged that the township election board did not require voters to sign ballots applications before voting.

Unions Call For End Of Ku Klux Violence

(CONWAY, S. C., Nov. 10.—49) Leaders of 22 unions have appealed to the federal government to halt Ku Klux Klan violence in South Carolina's Tobacco county.

Union officials in both South Carolina and North Carolina urged federal intervention. U. S. Attorney General J. Howard McGrath for immediate action to prevent further night-riding disorders.

Their action followed the disclosure by officers that Ku Kluxers had hounded a bedridden white farmer and forced his two sons to run a quarter of a mile in their underwear.

Officers said the masked and hooded Klansmen forced their way Tuesday night into the home of 82-year-old Rufus Lee, roused him from his sick bed, drove him off in an automobile, and beat whipped him.

WAKE UP BUSINESS By Advertising In This Newspaper

WAKE UP BUSINESS By Advertising In This Newspaper

Sinuiju Is Completely Destroyed By Precise U. S. Air Force Bombing

(By HAI HOYLE) In this age of power, and speed, the death can be as swift as it is terrible.

That was the way it was at Sinuiju. Yesterday it was a city of 100,000 lying on the Korean side of the Yalu River bordering Manchuria, Korea.

It was noon when the growing rumble of the approaching U. S. superforts gave the first warning of doom.

By 12:30, over 90 per cent of this Communist city lay in ruins. It was ripped and burned by more than 500 tons of fire bombs and high explosives.

My window for this awesome show was a plate-glass canopy of a training section of the F-80 shooting star jet.

It was piloted by Capt. William J. Egan, Norwich, Conn., aide to Maj. General Earle E. Partridge, U. S. Fifth Air Force Commander.

Flying between 500 and 600 miles an hour, this was what we saw.

The land lay wrinkled and lashed to me the whole situation seemed like a nightmare out of a horror story.

Business there below me was a river that crossed the Yalu—boundary between North Korea and Communist China's Manchuria. But it could also be called the Kaw.

The Kaw is a river that divides two states and two cities, but not two worlds. The Kaw is a tributary of the Missouri River. That separates Kansas

swam slowly through flak to kill this town of Sinuiju, the focus point for the enemy.

They had to stay within a narrow line to do it. They did it with the skill of any other artisan who knows his tools and his trade.

At 12:07 the first flight of B-29 superforts let go with what they had brought. The bombs fell at the northeast edge of the city.

Flight by flight the bombers let go. Step by step the city below was destroyed.

The clay walls fell apart in the heat. The straw roofs burned. The wood flamed.

And the people died or fled.

One of the trees from which a resin-like extract used in making leather soles tough and flexible is a South American variety called the "axe-breaker"—literally "the axe-breaker."

Dr. Henry McLaulin

Optomelrist

113 Magnolia Ave. Phone 51

SPECIAL SALE USED CARS

1942 CHEVROLET 2 Dr. Sedan

Locally Owned Only \$495.00

V-8 FORD 2 Dr. Sedan

Original Owner—Low Mileage. Practically New Tires. Excellent Condition—Only \$495.00

1947 FRAZER Sedan

Local Owner, Good Tires, Clean, Ready to Go. Only \$895.00

1946 OLDS Club Coupe

The owner carried only by family. Good, clean and well kept automobile. For sale \$1125.00

1949 BUICK Dark Green Super Sedan

One owner, low mileage. Clean, fully equipped with a new \$250.00 set of (6) B. F. Goodrich tubeless tires. Radio, heater-defroster. For Sale \$2150.00

TERMS AND TRADES NICHOLSON BUICK CO. Phone 1031 Sanford, Fla.



Paralleling every detail of its continental counterpart, this handsome Jarman style is designed to make you look smarter and feel better. Note the double-deck welt that extends completely around the heel, and note also the sturdy Scotch grain leather welted to thick extra mileage soles. Try a pair today.

B. L. Perkins & Son "Correct Men's Wear"

New "Furniture-Style" Home Heaters Now On Display!

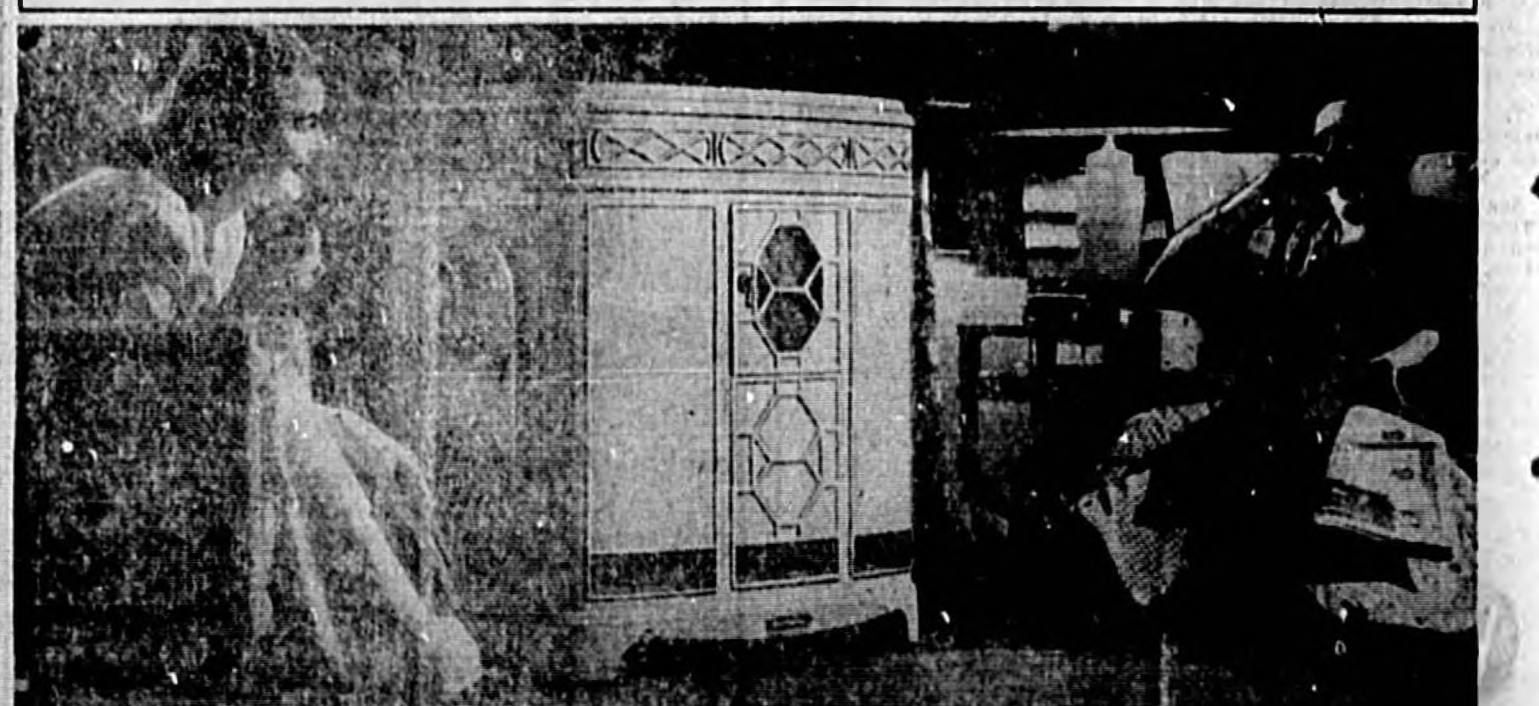

NO WORK, NO DIRT in heating your home with a Duo-Therm Fuel Oil Heater? Truly beautiful—and you'll agree, when you see Duo-Therm's completely new and entirely different, blonde finish Chippendale (above) and Hepplewhite (below) heaters! They keep you warm without work, without dirt, while their smart styling—inspired by famous "period" furniture designs—adds new beauty to your home!

All the famous Duo-Therm features, too! Exclusive Dual Chamber Burner that gets more heat from every drop of oil! Patented Power-Air Blower that gives uniform flow.

to-ering warmth; saves up to 25% on fuel bills. Simple Heat Control with which you read the fire by turning a dial. And 19 other important features that mean more comfort—more economy—when you heat your home with a Duo-Therm. 50,000 B.T.U. OUTPUT

Available in Both Walnut And Blond Finishes LEE BROTHERS PLUMBING AND HEATING 310 ELM AVE. PH. 100

Social And Personal Activities

PHONE 148

Social Calendar

FRIDAY
The Hesperia Circle will meet at the home of Mrs. George Dixon at 8:30 West 19th St.
The Azalea Circle will meet at 8:00 P. M. at the home of Mrs. L. L. Hill. Mrs. Roy Tillis will be co-hostess.

SATURDAY
The Tourist Club will have a special at the Tourist Center at 8:00 P. M. The public is cordially invited to attend.

SUNDAY
The circles of the Woman's Missionary Society of the First Baptist Church will meet at 11:00 o'clock as follows:

1. Mrs. H. E. Turner, chairman, in the Men's Bible Class room; 11 Mrs. J. L. Jackson, chairman, in the Philanthropy Class room; 11 Mrs. Volle Williams, chairman, in the T. E. L. Class room; 11 Mrs. R. T. Thomas, chairman, in the Phoebe Class room; 11 Mrs. R. T. Thomas, chairman, in the Intermediate Class room; 11 Mrs. R. B. Phipps, chairman, in the Woman's Bible Class room; 11 Mrs. Frank L. Woodruff, Jr., chairman, in the Young Men's Bible Class room.

MONDAY
The circles of the Woman's Missionary Society of the First Baptist Church will meet at 11:00 o'clock as follows:
1. Mrs. H. E. Turner, chairman, in the Men's Bible Class room; 11 Mrs. J. L. Jackson, chairman, in the Philanthropy Class room; 11 Mrs. Volle Williams, chairman, in the T. E. L. Class room; 11 Mrs. R. T. Thomas, chairman, in the Phoebe Class room; 11 Mrs. R. T. Thomas, chairman, in the Intermediate Class room; 11 Mrs. R. B. Phipps, chairman, in the Woman's Bible Class room; 11 Mrs. Frank L. Woodruff, Jr., chairman, in the Young Men's Bible Class room.

TUESDAY
The Chapel Choir of the First Baptist Church will have rehearsal this evening at 8:45 P. M.

WEDNESDAY
Regular meeting of the Civil Department of the Woman's Club will meet at the Club House at 11:30 P. M. to fold Tuber-rose Seals. A covered dish luncheon will be held at 12:30 with the County Federation of Woman's Club members.

THURSDAY
The Chapel Choir of the First Baptist Church will have rehearsal this evening at 8:45 P. M.

FRIDAY
The Chapel Choir of the First Baptist Church will have rehearsal this evening at 8:45 P. M.

SUNDAY AFTERNOON
1:45 P. M. WTRR 1400 on Your Dial

Wm. E. Kader Jeweler "Gifts That Last" 112 S. Park Ave. Phone 357-W

Christmas Party Planned By Circle

Mrs. Earl Dossey, Mrs. E. M. Williams, Mrs. John Crawford and Mrs. H. P. Gordie were welcomed as new members at the regular business meeting of Circle No. 7-A of the W. S. C. S. of the First Methodist Church. The meeting was held at the home of Mrs. G. A. Williams on Hibiscus Court Tuesday night at 8:00 P. M.

Plans were made for combined Christmas Party for Circles 7-A and 7-B at the home of Mrs. Ted Williams on Dec. 5. Refreshments will be served by the hostesses to the following: Mrs. Earl Dossey, Mrs. E. M. Williams, Mrs. John Crawford, Mrs. H. P. Gordie, Mrs. Blake Sawyers, Mrs. W. W. Tyrone, Mrs. J. M. Blanton, Mrs. Ashby Jones, Mrs. Marvin Dyal, Mrs. John Crawford, Mrs. O. M. Furdum, Mrs. Charles Meeks, Mrs. John Williams, Mrs. George Swank, Mrs. H. W. Sipple and Mrs. Billy Vihlen.

Birthday Enjoyed By Washburn Twins

About 20 little girls with their dolls met at the home of Mrs. H. C. Washburn Saturday afternoon to celebrate the seventh birthday of her twin daughters, Marilyn and Carolyn. A doll beauty queen was voted upon and the winner was the doll of Deanna Nicholas, who was crowned and placed upon a decorated throne. Other contests and games were enjoyed and prizes awarded to Sandra Kader, Maria Gruber and Martha Hosi, Vickie Ferguson and Deanne Nichol.

Members enjoying the occasion were Mrs. Donald James, Mrs. Leslie Guthrie, Mrs. William Conrad, Mrs. Dale Scott, Jr., Mrs. Laurin Johnson, Mrs. Charles Volovich, Mrs. George Dangleman, Mrs. Walter Turner, Mrs. Hickson, Mrs. Elizabeth Dason, Mrs. Shirley Smith, Miss Daphne Connelly, Mrs. Tom Livingston, Miss Elise Hutchison, Mrs. Connelly and Mrs. W. G. Fleming.

Members enjoying the occasion were Mrs. Donald James, Mrs. Leslie Guthrie, Mrs. William Conrad, Mrs. Dale Scott, Jr., Mrs. Laurin Johnson, Mrs. Charles Volovich, Mrs. George Dangleman, Mrs. Walter Turner, Mrs. Hickson, Mrs. Elizabeth Dason, Mrs. Shirley Smith, Miss Daphne Connelly, Mrs. Tom Livingston, Miss Elise Hutchison, Mrs. Connelly and Mrs. W. G. Fleming.

Members enjoying the occasion were Mrs. Donald James, Mrs. Leslie Guthrie, Mrs. William Conrad, Mrs. Dale Scott, Jr., Mrs. Laurin Johnson, Mrs. Charles Volovich, Mrs. George Dangleman, Mrs. Walter Turner, Mrs. Hickson, Mrs. Elizabeth Dason, Mrs. Shirley Smith, Miss Daphne Connelly, Mrs. Tom Livingston, Miss Elise Hutchison, Mrs. Connelly and Mrs. W. G. Fleming.

R.C. Allen low-cost, portable ADDING MACHINES Only 10% plus tax Down

Haynes Office Machine Co. 114 Magnolia Ave. Phone 44

Personals

Miss Shirley Moreland and Bill Shoemaker are planning to attend the Georgia-Florida football game at the home of Mrs. Miriam Russell at 3:30 P. M. There will be hamburgers, hot dogs, Coca Cola, trays of fresh hot popcorn, homemade candies and cigarettes sold at different booths. There will be a book fund for children and cake walks for the adults. Musical entertainment will also be furnished.

Senioie Hi By BEVERLY GRAY
It was a wonderful game the B squad played against East Wednesday, because we didn't lose it. But, we didn't win it either. The score ended it to us. Nice try anyhow!

Beta Sigma Phi Entertain Rushes

Beta Sigma Phi Sorority entertained rushes on Monday night with a coffee at the Seminole Country Club. Arrangements of yellow roses, the flower of the organization, formed the center piece on the table, which was covered with a white linen cloth. The arrangement was flanked on either side by silver candelabra, holding lighted tapers.

Members enjoying the occasion were Mrs. Donald James, Mrs. Leslie Guthrie, Mrs. William Conrad, Mrs. Dale Scott, Jr., Mrs. Laurin Johnson, Mrs. Charles Volovich, Mrs. George Dangleman, Mrs. Walter Turner, Mrs. Hickson, Mrs. Elizabeth Dason, Mrs. Shirley Smith, Miss Daphne Connelly, Mrs. Tom Livingston, Miss Elise Hutchison, Mrs. Connelly and Mrs. W. G. Fleming.

Members enjoying the occasion were Mrs. Donald James, Mrs. Leslie Guthrie, Mrs. William Conrad, Mrs. Dale Scott, Jr., Mrs. Laurin Johnson, Mrs. Charles Volovich, Mrs. George Dangleman, Mrs. Walter Turner, Mrs. Hickson, Mrs. Elizabeth Dason, Mrs. Shirley Smith, Miss Daphne Connelly, Mrs. Tom Livingston, Miss Elise Hutchison, Mrs. Connelly and Mrs. W. G. Fleming.

Members enjoying the occasion were Mrs. Donald James, Mrs. Leslie Guthrie, Mrs. William Conrad, Mrs. Dale Scott, Jr., Mrs. Laurin Johnson, Mrs. Charles Volovich, Mrs. George Dangleman, Mrs. Walter Turner, Mrs. Hickson, Mrs. Elizabeth Dason, Mrs. Shirley Smith, Miss Daphne Connelly, Mrs. Tom Livingston, Miss Elise Hutchison, Mrs. Connelly and Mrs. W. G. Fleming.

Buster Brown QUALITY SINCE 1900. A-D \$4.95 Little girls love this step-in style!

Manuel Jacobson DEPT. STORE Opposite Post Office

Carnival Planned By Garden Club

Plans for a carnival were discussed at the board meeting of the Garden Club on Wednesday morning at the Garden Center. Mrs. E. E. Spencer, president of the club, presided over the meeting.

Senioie Hi By BEVERLY GRAY
It was a wonderful game the B squad played against East Wednesday, because we didn't lose it. But, we didn't win it either. The score ended it to us. Nice try anyhow!

Beta Sigma Phi Entertain Rushes

Beta Sigma Phi Sorority entertained rushes on Monday night with a coffee at the Seminole Country Club. Arrangements of yellow roses, the flower of the organization, formed the center piece on the table, which was covered with a white linen cloth. The arrangement was flanked on either side by silver candelabra, holding lighted tapers.

Members enjoying the occasion were Mrs. Donald James, Mrs. Leslie Guthrie, Mrs. William Conrad, Mrs. Dale Scott, Jr., Mrs. Laurin Johnson, Mrs. Charles Volovich, Mrs. George Dangleman, Mrs. Walter Turner, Mrs. Hickson, Mrs. Elizabeth Dason, Mrs. Shirley Smith, Miss Daphne Connelly, Mrs. Tom Livingston, Miss Elise Hutchison, Mrs. Connelly and Mrs. W. G. Fleming.

Members enjoying the occasion were Mrs. Donald James, Mrs. Leslie Guthrie, Mrs. William Conrad, Mrs. Dale Scott, Jr., Mrs. Laurin Johnson, Mrs. Charles Volovich, Mrs. George Dangleman, Mrs. Walter Turner, Mrs. Hickson, Mrs. Elizabeth Dason, Mrs. Shirley Smith, Miss Daphne Connelly, Mrs. Tom Livingston, Miss Elise Hutchison, Mrs. Connelly and Mrs. W. G. Fleming.

Members enjoying the occasion were Mrs. Donald James, Mrs. Leslie Guthrie, Mrs. William Conrad, Mrs. Dale Scott, Jr., Mrs. Laurin Johnson, Mrs. Charles Volovich, Mrs. George Dangleman, Mrs. Walter Turner, Mrs. Hickson, Mrs. Elizabeth Dason, Mrs. Shirley Smith, Miss Daphne Connelly, Mrs. Tom Livingston, Miss Elise Hutchison, Mrs. Connelly and Mrs. W. G. Fleming.

Buster Brown QUALITY SINCE 1900. A-D \$4.95 Little girls love this step-in style!

Manuel Jacobson DEPT. STORE Opposite Post Office

The Lamplighter By TOM BOYLE

Gay costumes, bright songs, an pretty girls characterize the brilliant musical "The Get By", playing here Sunday and Monday, June 8 and 9, at the Garden Center. The play is a musical comedy in two acts, written by Harry James and directed by Harry James.

Senioie Hi By BEVERLY GRAY
It was a wonderful game the B squad played against East Wednesday, because we didn't lose it. But, we didn't win it either. The score ended it to us. Nice try anyhow!

Beta Sigma Phi Entertain Rushes

Beta Sigma Phi Sorority entertained rushes on Monday night with a coffee at the Seminole Country Club. Arrangements of yellow roses, the flower of the organization, formed the center piece on the table, which was covered with a white linen cloth. The arrangement was flanked on either side by silver candelabra, holding lighted tapers.

Members enjoying the occasion were Mrs. Donald James, Mrs. Leslie Guthrie, Mrs. William Conrad, Mrs. Dale Scott, Jr., Mrs. Laurin Johnson, Mrs. Charles Volovich, Mrs. George Dangleman, Mrs. Walter Turner, Mrs. Hickson, Mrs. Elizabeth Dason, Mrs. Shirley Smith, Miss Daphne Connelly, Mrs. Tom Livingston, Miss Elise Hutchison, Mrs. Connelly and Mrs. W. G. Fleming.

Members enjoying the occasion were Mrs. Donald James, Mrs. Leslie Guthrie, Mrs. William Conrad, Mrs. Dale Scott, Jr., Mrs. Laurin Johnson, Mrs. Charles Volovich, Mrs. George Dangleman, Mrs. Walter Turner, Mrs. Hickson, Mrs. Elizabeth Dason, Mrs. Shirley Smith, Miss Daphne Connelly, Mrs. Tom Livingston, Miss Elise Hutchison, Mrs. Connelly and Mrs. W. G. Fleming.

Members enjoying the occasion were Mrs. Donald James, Mrs. Leslie Guthrie, Mrs. William Conrad, Mrs. Dale Scott, Jr., Mrs. Laurin Johnson, Mrs. Charles Volovich, Mrs. George Dangleman, Mrs. Walter Turner, Mrs. Hickson, Mrs. Elizabeth Dason, Mrs. Shirley Smith, Miss Daphne Connelly, Mrs. Tom Livingston, Miss Elise Hutchison, Mrs. Connelly and Mrs. W. G. Fleming.

Buster Brown QUALITY SINCE 1900. A-D \$4.95 Little girls love this step-in style!

Manuel Jacobson DEPT. STORE Opposite Post Office

Circle Entertained By Mrs. Thornton

Circle No. 1 of the W. S. C. S. of the First Methodist Church met Monday at the home of Mrs. W. S. Thornton on West First Street. Mrs. George McQuinn and Mrs. John Vaughan acted as hostesses.

Senioie Hi By BEVERLY GRAY
It was a wonderful game the B squad played against East Wednesday, because we didn't lose it. But, we didn't win it either. The score ended it to us. Nice try anyhow!

Beta Sigma Phi Entertain Rushes

Beta Sigma Phi Sorority entertained rushes on Monday night with a coffee at the Seminole Country Club. Arrangements of yellow roses, the flower of the organization, formed the center piece on the table, which was covered with a white linen cloth. The arrangement was flanked on either side by silver candelabra, holding lighted tapers.

Members enjoying the occasion were Mrs. Donald James, Mrs. Leslie Guthrie, Mrs. William Conrad, Mrs. Dale Scott, Jr., Mrs. Laurin Johnson, Mrs. Charles Volovich, Mrs. George Dangleman, Mrs. Walter Turner, Mrs. Hickson, Mrs. Elizabeth Dason, Mrs. Shirley Smith, Miss Daphne Connelly, Mrs. Tom Livingston, Miss Elise Hutchison, Mrs. Connelly and Mrs. W. G. Fleming.

Members enjoying the occasion were Mrs. Donald James, Mrs. Leslie Guthrie, Mrs. William Conrad, Mrs. Dale Scott, Jr., Mrs. Laurin Johnson, Mrs. Charles Volovich, Mrs. George Dangleman, Mrs. Walter Turner, Mrs. Hickson, Mrs. Elizabeth Dason, Mrs. Shirley Smith, Miss Daphne Connelly, Mrs. Tom Livingston, Miss Elise Hutchison, Mrs. Connelly and Mrs. W. G. Fleming.

Members enjoying the occasion were Mrs. Donald James, Mrs. Leslie Guthrie, Mrs. William Conrad, Mrs. Dale Scott, Jr., Mrs. Laurin Johnson, Mrs. Charles Volovich, Mrs. George Dangleman, Mrs. Walter Turner, Mrs. Hickson, Mrs. Elizabeth Dason, Mrs. Shirley Smith, Miss Daphne Connelly, Mrs. Tom Livingston, Miss Elise Hutchison, Mrs. Connelly and Mrs. W. G. Fleming.

Buster Brown QUALITY SINCE 1900. A-D \$4.95 Little girls love this step-in style!

Manuel Jacobson DEPT. STORE Opposite Post Office

Sydney J. Nix, Jr. Receives His Ph. D.

Sydney J. Nix, Jr. received his Ph. D. Degree in chemistry research from Indiana University at Bloomington, Ind. yesterday. He has a B. S. degree from Stetson University after which he worked in Dupont Laboratory in Childersburg, Ala. for two years. He served in World War II as a commissioned officer in the Navy, spending 14 months in the South Seas and Far East.

Senioie Hi By BEVERLY GRAY
It was a wonderful game the B squad played against East Wednesday, because we didn't lose it. But, we didn't win it either. The score ended it to us. Nice try anyhow!

Beta Sigma Phi Entertain Rushes

Beta Sigma Phi Sorority entertained rushes on Monday night with a coffee at the Seminole Country Club. Arrangements of yellow roses, the flower of the organization, formed the center piece on the table, which was covered with a white linen cloth. The arrangement was flanked on either side by silver candelabra, holding lighted tapers.

Members enjoying the occasion were Mrs. Donald James, Mrs. Leslie Guthrie, Mrs. William Conrad, Mrs. Dale Scott, Jr., Mrs. Laurin Johnson, Mrs. Charles Volovich, Mrs. George Dangleman, Mrs. Walter Turner, Mrs. Hickson, Mrs. Elizabeth Dason, Mrs. Shirley Smith, Miss Daphne Connelly, Mrs. Tom Livingston, Miss Elise Hutchison, Mrs. Connelly and Mrs. W. G. Fleming.

Members enjoying the occasion were Mrs. Donald James, Mrs. Leslie Guthrie, Mrs. William Conrad, Mrs. Dale Scott, Jr., Mrs. Laurin Johnson, Mrs. Charles Volovich, Mrs. George Dangleman, Mrs. Walter Turner, Mrs. Hickson, Mrs. Elizabeth Dason, Mrs. Shirley Smith, Miss Daphne Connelly, Mrs. Tom Livingston, Miss Elise Hutchison, Mrs. Connelly and Mrs. W. G. Fleming.

Members enjoying the occasion were Mrs. Donald James, Mrs. Leslie Guthrie, Mrs. William Conrad, Mrs. Dale Scott, Jr., Mrs. Laurin Johnson, Mrs. Charles Volovich, Mrs. George Dangleman, Mrs. Walter Turner, Mrs. Hickson, Mrs. Elizabeth Dason, Mrs. Shirley Smith, Miss Daphne Connelly, Mrs. Tom Livingston, Miss Elise Hutchison, Mrs. Connelly and Mrs. W. G. Fleming.

Buster Brown QUALITY SINCE 1900. A-D \$4.95 Little girls love this step-in style!

Manuel Jacobson DEPT. STORE Opposite Post Office

ANNOUNCING The Opening Of MARY'S Lending Library

1209 MAGNOLIA
HOURS: MON. THRU FRI. 10:15 A. M. TO 3 P. M. SAT. 1 P. M.

USE OUR LAY AWAY SERVICE AND Avoid The Last Minute Rush Castle Jewelry 111 W. 1st St. PH 1294

LONGWOOD HOTEL Serving Daily Noon 111 Midway
Steak • Chicken • Turkey • Sea Food • Ham
DINNERS—INCLUDING SMORGASBORD—\$2.00
Located Halfway between Sanford & Orlando off Route 17 9/2 one mile west of Sanford Orlando-Kennel Club. Phone Winter Park 76-9413

ANNOUNCEMENT
We are happy to announce that Mrs. Hazel Porter of Kansas City, Mo. is now associated with Harriet's Beauty Nook, Kansas City, Mo. a beautiful of many years' experience, specializes in facials, manicures, and all phases of hair work. She owned and operated a Beauty Salon in the very exclusive Country Club Plaza District of Kansas City, for many years.

Harriet's Beauty Nook 206 North Park Ave. Ph. 971
Closed Saturday, Armistice Day, Nov. 11

"HEY KIDS IT'S OUR TREAT"
Yowell's AND TOUCHTON DRUG CO. ARE SPONSORING A Kiddie's Carnival Party AT THE LAKE FRONT DIRECTLY BEHIND STRICKLAND-MORRISON
Over 200 DRESSES!! Special Purchase And Some Taken From Regular Stock And Reduced 5.98 To 8.98
Dresses in the new manner... with slimming lines, feminine touches in Taffeta, Satins, Crepes, Linens, Corduroys, Gabardines, Puckered Taffeta and French Crepe... in draped styles, swing skirts, dress up and tailored styles. Bead trims and Tarpano designs. Styles to fit every figure and meet every taste!

Tickets good for free rides will be distributed at Touchton Drug Co. and Yowell's. Additional rides only 10c each for Children during the party. Special—Free Bubble gum to All the Kiddies.

Winless Sanford And New Smyrna Tangle Tonight

Determined Celery-feds Will Try For 1st Win Of Season

Local football interests will turn to New Smyrna tonight where the Seminole High School Celery Feds take on the Buccaneers in an effort to break into the win column for the first time this season.

Both teams have been victorious until the conference this season and should go all-out to take their first conference win. New Smyrna has dropped two conference titles as compared to Sanford's three.

The Feds should stage a good fight tonight after having two weeks practice behind them. They have showed up well in reorganizing this week and should present an offensive problem, being stronger tonight than any time since their season opened with Ocala.

Clarence Clause, regular left halfback who has been absent from the Fed squad in their last two appearances, has returned to the team and with Ed Gordon, Frankie Stratton and Martin Taylor will round out the Fed backfield to bring it up to the strength possessed prior to Frankie Stratton's injury in the opening contest.

Elsewhere around the conference for tonight's contests are: Kettering vs. Daytona Beach for a tilt with the local crabs. Palatka, the conference champs, journey to Jacksonville to meet Edehon High in a non-conference game. Highland returned at home last night to meet the Yellow Jackets of Leesburg in another non-conference bout.

The Feds' probable starting line-up for tonight's game which is slated to get underway at 8:00 P. M. is as follows:

Name	Position
Dennis Bass	left end
Jack Heiler	left tackle
Mike Wheeler	left guard
Terry Coffell	center
Jack Schirard	right guard
Herman Swagerty	right tackle
Kenneth Gano	right end
Martin Taylor	quarter back
Clarence Clause	left halfback
Frankie Stratton	right halfback
Ed Gordon	fullback

Waitkus Is Named First Baseman Of Year For Comeback

NEW YORK, Nov. 10.—(AP)—To Eddie Waitkus, slinky first baseman of the Philadelphia Phillies, goes the title of "comeback king" of 1950. And it was a story of courage in its rawest form.

The award was not given to Edward Stephen Waitkus because he had hit 254 last summer. It was because he was the best fielding first baseman in the league. Rather, it was given because of his determination to win the biggest battle of all: the battle for life.

Straight from the Horse's Mouth

By ED HARPER

Inebus Jones, Herald football star, dropped his weekly forecast on our desk and silently slipped away. Well he might after pecking only six out of ten in last week's predictions. Inebus now has 15 out of 20 or a 75 percent average. Some of his weekly claims will be bettered after this week.

No shrinking violet, Jones gives in when other forecasters fear to look and picks the winless Sanford Celery Feds to beat New Smyrna in the upset of the week. Inebus' opinion on the matter is based on his own observations. He thinks the Buccaneers will be in better condition than at any other time this season.

Jones took a long hard look at the Sanford Florida State article before picking the Seminoles to squeak by the Buccaneers but it may be close. FFB has won every game so far. However, its heavy line looked far from impressive against a mediocre and inexperienced Newsmar two weeks ago. The Indians had better be up for this.

Inebus' Lead Pipe Chuck is Miami over Louisville. The Kentucky team will be lucky to score on Louisville's unbeaten, undefeated Hurricanes. Although the odds are against Miami, the Hurricanes should win by 30 or 40 points in their last battle.

Up in Jacksonville the traditional game of the year between Georgia and Florida comes close to being a toss-up. Either team could win, but the heavier, more experienced Georgia line will probably give the Bulldogs a cupped Florida team will again have to depend almost solely on the ball game. Miami first string backfield is out with injuries. The Hurricanes should win by 30 or 40 points in their last battle.

Looking in on the campaigning Kentucky Wildcats the Herald prognosticator figures them 20 points better than a hapless Mississippi State team. Florida, which has a record of 10-0, is a sure bet to win. Since an early season upset victory over Tennessee, Parilla's deceptive ball handling and peerless passing in a rough combination to beat when shielded by the young and rangy Kentucky line. Big Bob Gain looks like a surefire All-American after last week's performance against the Gators.

Three beaten LSU, goes to Nashville to take on a rejuvenated Vanderbilt. The Commodores are still in the conference race, having lost only to Florida and should win if the Wade-Gaitis passing combination is clicking. But the Bengals have been coming back with a rush and this one could also be close.



Mike Wheeler, left guard and spark plug of the Fed line. A junior this year, he has been outstanding on the Fed squad and will be the starting line-up against the Buccaneers in New Smyrna tonight.

Marusic Leads In Five Times Beaten Savannah Tourney With 1st Round 64

SAVANNAH, Ga., Nov. 10.—(AP)—Milton Marusic of Albany, N. Y., led the field in the \$10,000 Savannah Open Golf Tournament today after blanning out an opening round of 64, eight under par. At the same time, the assistant pro of Wolfert's Root Country Club broke the course competitive record in yesterday's third round.

Marusic was four strokes up on his nearest competitor, Bob Gould of Detroit. Doug Ford of Rochester, N. Y., and Tommy Bolt of Durham, N. C. The three trailed 68's.

In a three-way tie for third place were George Faris of Washington, D. C., Willie Grogan of White Plains, N. Y., and Fred Lee of St. Andrews, Ill., deadlocked with 69's.

Savannah amateur holds McLaughlin pulled the spotlight from several more widely known amateurs passing in a rough combination to beat when shielded by the young and rangy Kentucky line. Big Bob Gain looks like a surefire All-American after last week's performance against the Gators.

Three beaten LSU, goes to Nashville to take on a rejuvenated Vanderbilt. The Commodores are still in the conference race, having lost only to Florida and should win if the Wade-Gaitis passing combination is clicking. But the Bengals have been coming back with a rush and this one could also be close.

Gators To Depend On Aerial Attack Against Bulldogs

Heavier Georgia Line Gives Bulldogs Advantage On Ground

GAINESVILLE, Nov. 10.—(Special)—The "on paper" figures of past Florida and Georgia football accomplishments indicate the Gators will have the passing advantage and must concede the running edge to the Bulldogs when the two outfits clash before an expected sell-out crowd of more than 30,000 in Jacksonville Saturday.

Statistically, Florida's sophomore quarterback Hayward Sullivan was out front in the aerial department and Georgia's senior left halfback Billy Dixon holds a commanding lead on the ground.

Mixon, who was defeated by Alabama's Coach Red Drew as the most shattering runner Alabama has had this year, has posted an average of 5.2 yards per play in seven games. The 185 pound 120 Georgia boy has gained 428 yards on 82 running plays.

Florida's best approach to that on the ground is the 251 figure halfback Billy Redell has run up 60 tries for an average of 6.4 yards.

The Bulldogs have four ball carriers who have netted more than 100 yards each this year. In addition to Dixon, they are fullback Fred Bilyeu (172), fullback Luke Brunson (104) and halfback Lauren Hargrove.

The Gators also have four who have topped the 100-yard mark, but one of them, halfback Loren Brodus, will miss the Georgia game because of the shoulder injury that kept him out of the game and Kentucky clashes.

Other than top runner Billy Redell, the Gators who have run for upward of 100 yards this fall are fullback Floyd Huggins (335), halfback Sammy Dosterbrook (189) and halfback Loren Brodus (133).

Hurricanes Meet Revenge-Seeking Louisville Cards

Miami Is Favored By Twenty Points In Last Easy Contest

CORAL CABLES, Nov. 10.—(Special)—University of Miami's Hurricanes are ready as their perusing injuries will permit for their battle with offensive minded University of Louisville in the Orange Bowl Friday night. This Hurricane team has an opportunity of accomplishing something which none of its predecessors has been able to do, win its first seven games.

Though the Hurricanes are overwhelming favorites to win the game despite the loss of their ace quarterback Jack Hackett and injuries which have handicapped such offensive stars as Frank Smith, Bob Schneiderback, MacVean, Ralph Feler, Al Campbell, Ted Boynton and Harold Allen, the strength of the Cardinal attack could give the Hurricanes plenty of trouble.

The Cards have speed and power in their attack and have been rolling along at a close to four spite a flock of fumbles and untimely penalties. Since Coach Andy Gustafson has been forced to revamp his defense almost as much as his offense this week, some weak spots could show up in the Hurricane armor.

First Tom Lucia, Louisville's high scoring Little All American backs the chief breakthrough threat of the invaders but he gets potent help from Leonard Ray, John Brewer, Jim Williams and Bill Pence.

Though the Cards have shown defensive weakness at times this season, there is no assurance that the revamped Hurricane backfield can run wild against the Cardinals who have two important goals in this game beside the major one of scoring the greatest.

The passing comparison of the two teams shows Florida's Hayward Sullivan with 92 completions and 4 interceptions on 110 attempts that have gained 717 yards and eight touchdowns. The Green Wave had lost three interceptions on 47 passes for a gain of 427 yards and no touchdowns.

The 24th meeting of the Gators and Bulldogs in Jacksonville's Orange Bowl Stadium will be staged before a sell-out audience of some 30,000 folks. The kickoff is at 2:30 o'clock.

California Meets UCLA, Wisconsin Plays Buckeyes For Rose Bowl Bid

By WILL GRIMSLEY

NEW YORK, Nov. 10.—(AP)—If it were a prize fight, the authorities wouldn't allow it. But it's football, so harmless little New Mexico will take popcorn potatoes tomorrow at mighty top-ranking Army.

The odds makers refuse even to quote figures on this bantam-heavyweight match at West Point's Michie Stadium. Dudley Deagard's Lobos have won two games and lost five by top rated scores. Army, riding a 26 game unbeaten streak, has crushed six foes.

The spotlight then shifts from the No. 1 team in the country to the middle west and Pacific Coast where titanic struggles are expected to clarify the Rose Bowl picture.

The headline attraction is at Berkeley, Calif., where the unbeaten, untied Golden Bears of California clash with the single game victors of UCLA.

Pappy Waldorf's California have accumulated 31 straight victories in regular season play of punctuated by two Rose Bowl defeats and are shooting for their third straight Pasadena bid. If they beat UCLA, they're all set to get it.

The Big Ten's representative in the Rose Bowl remains pretty much of the puzzle with Ohio State, recognized as the league's outstanding team, ineligible to make a return trip west.

Wisconsin and Illinois are favored to have the inside track at the moment and both have important conference games on tap. The one-peat Wisconsin Badgers play Ohio State at Columbus, Illinois, the tenth best team, meets Iowa at Iowa City.

Wisconsin can lose to Ohio State the country's No. 2 team, and still qualify because it plays most of the 1950 football season. They are out to average a shutout in the Rose Bowl, which is the only white washing handed a Louisville team as long as it has been coached by Frank Campbell and also to keep alive a record of never having lost twice to the same football club with out a Louisville victory intervening.

The Cards arrived in the early afternoon Thursday by plane and worked out in Miami Field. The party is quartered at the New Surf hotel in Miami Beach.

A crowd approaching the 35,000 turnout for the Georgetown game is anticipated for Friday night as this will be the last time Miamiians get to see the Hurricanes play at home for two weeks.

Besides the six unbeaten teams in the top ten—Army, Oklahoma, Kentucky, California, Princeton and Miami—two other major elements have perfect slates to defend. Wyoming will try to produce a perfect mark, against Brigham Young and Loyola of California against Fresno State.

Notre Dame will play Pittsburgh at South Bend. Navy will entertain Tulane, one of the tough teams from the south.

Duke and Wake Forest will meet at Durham, N. C. in one of Dixie's top games. Vanderbilt and Louisiana State clash at Nashville in another.

Other games in the South include VMI at Georgia Tech, Davidson at North Carolina State, Georgia at Florida, Maryland at North Carolina, South Carolina at the Citadel, William and Mary at Virginia.

Let's Go Hunting ON NOVEMBER 23rd HILL IMPLEMENT CO. 214-216 OAK AVE. Will Take Care of The Rest SHEATH KNIVES • COLEMAN CAMP STOVES THERMOS JUGS • RIFLES SHOT GUN SHELLS • THERMOS BOTTLES CAMPING UTENSILS • DUCK DECOYS GAME COATS • HUNTING JACKETS R. A. (BOBBY) NEWMAN JR.

Marusic Leads In Five Times Beaten Savannah Tourney With 1st Round 64

SAVANNAH, Ga., Nov. 10.—(AP)—Milton Marusic of Albany, N. Y., led the field in the \$10,000 Savannah Open Golf Tournament today after blanning out an opening round of 64, eight under par. At the same time, the assistant pro of Wolfert's Root Country Club broke the course competitive record in yesterday's third round.

Marusic was four strokes up on his nearest competitor, Bob Gould of Detroit. Doug Ford of Rochester, N. Y., and Tommy Bolt of Durham, N. C. The three trailed 68's.

In a three-way tie for third place were George Faris of Washington, D. C., Willie Grogan of White Plains, N. Y., and Fred Lee of St. Andrews, Ill., deadlocked with 69's.

Savannah amateur holds McLaughlin pulled the spotlight from several more widely known amateurs passing in a rough combination to beat when shielded by the young and rangy Kentucky line. Big Bob Gain looks like a surefire All-American after last week's performance against the Gators.

Three beaten LSU, goes to Nashville to take on a rejuvenated Vanderbilt. The Commodores are still in the conference race, having lost only to Florida and should win if the Wade-Gaitis passing combination is clicking. But the Bengals have been coming back with a rush and this one could also be close.

Heimerdinger Leads In Air, Ground Games

NEW YORK, Nov. 10.—(AP)—Sunderlander, Bob Heimerdinger of North Illinois State Teachers College is the nation's small college total offense leader this week.

Heimerdinger, according to figures of the official NCAA service bureau, has gained 1,374 yards via land and air. He has picked up most of the yardage through the air, having completed 78 passes for 161 tries for 1,139 yards, making him the top thrower in the land.

John Yannes of the unbeaten St. Lawrence Lancers moved from third to first place among the ground gainers. Yannes, the only small-college player to gain 1,000 yards groundside—has gained 1,017 yards on 168 carries.

The Indianapolis Colts, meaning three-colored.

The Indian sun symbol is the central symbol in New Mexico's State flag.

Green's Fuel Gas Service Offers the Budget Special

Apartment Range Installed With 1st Fill Of Gas—Over 4 Months Supply For Average Family—

(FOR ONLY)

\$139.50 And Your Old Range

DOWN PAYMENT \$39.50 BAL. 15 MO. PAYMENTS AT \$8.16

Green's Fuel Gas Service

Ph. State Bank Bldg. FR. 1253

SPECIAL PICK-UP TRUCK SALE

Year	Model	Price	Down Payment	Monthly Payments
1950	Chevrolet 1/2 Ton	\$1195	\$400	56.15 For 18 Mos.
1948	Dodge 1/2 Ton	\$865	\$290	41.36 For 18 Mos.
1947	Dodge 1/2 Ton	\$695	\$235	39.81 For 18 Mos.
1947	Dodge 3/4 Ton	\$695	\$235	40.83 For 18 Mos.
1946	International 1/2 Ton	\$545	\$185	37.37 For 18 Mos.

SEMINOLE COUNTY MOTORS

610 East 1st Rd. Ft. Mellon Park Phone 1011

PERMITS FOR HUNTING

on FARMTON TRACT Volusia County May Be Obtained from—

M. C. GORDON
110 North Park Avenue Phone 1120

HOLLER MOTOR SALES SPECIALS

- 1949 FORD (6) 2 Dr. Custom Sedan. New white wall tires, plastic seat covers, good Motor. Only **\$1298.00**
- 1940 PACKARD "110" 4 Dr. Sedan. Good Transportation At **\$295.00**
- 1947 FORD 100 H. P. Super Deluxe 4 Dr. Sedan. Completely Reconditioned **\$995.00**
- 1946 CHEVROLET Fleetmaster 4 Dr. Sedan. Very clean inside and out. Excellent condition. A Bargain at **\$847.00**
- 1941 BUICK Special 4 Dr. Sedan. A Bargain At **\$325.00**

BRING THIS AD WITH YOU AND RECEIVE \$10.00 CREDIT ON ANY OF THE ABOVE CARS.

HOLLER MOTOR SALES

CORNER 2nd & PALMETTO PHONE 1234

OUR SCHOOLS
build American ideals
into the lives of
children and youth

They are the basis of government of the people, by the people, and for the people

Yowell's
SCHOOL SUPPLIES

VISIT YOUR SCHOOLS
AMERICAN EDUCATION WEEK

DR. C. L. PERSONS
Optometrist
EYES EXAMINED
GLASSES FITTED
116 S. Palmetto Ave.

Dr. H. K. Ring
Chiropractor
2nd & 1st St. Bldg.
Fl. 1752 or 1748
Sat. afternoon by appointment

GRIMLEY & MONTEITH
INSURANCE



Milestone in a Career!

We see it happen over and over again—and it's one of the greatest satisfactions we enjoy in this happy business of selling Cadillac cars.

It's when a man comes into possession of his first Cadillac—and we see the wonderful things it does for him.

We see his happiness as he places his order—not as the result of a sudden inspiration, but because he has gradually reached the conclusion that he has earned the right to enjoy the unquestioned best.

And then we see him on that happy day when his car is available for delivery—and he settles himself so proudly behind the wheel.

He's a little quizzical, we sometimes note. Could it be, he wonders, that he has been buying a car too soon?

And then he looks in the mirror—looked for hours the long way round.

There are thrilling days that follow.

There's the thrill of going with the family—the first trip to the suburbs—and the time he learns, in an emergency, that his car is worth the money he paid for it.

And then, almost before he knows it, the delivery registers at the post office—and he's back to work as usual.

And he's a little quizzical again, when he's going to work—even to the office.

Yes, it's a little quizzical to watch all this. Makes a man feel that he's doing good.

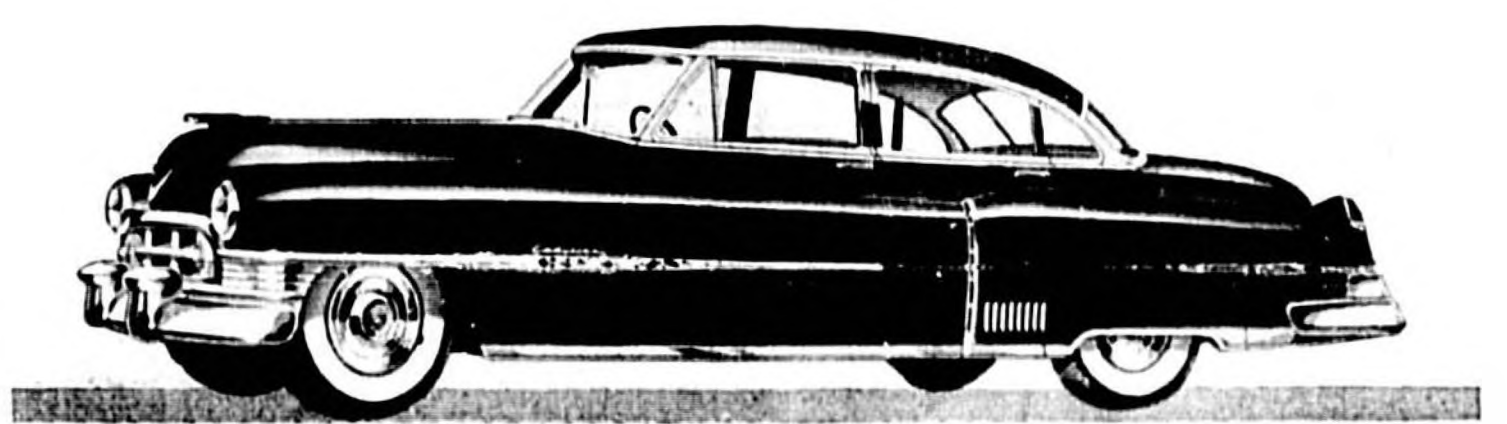

HOLLER MOTORS SALES
Cor. 2nd & Palmetto Ave. Phone 1234

By Ray Gottle

WILL, STORMY, WE'RE STILL UNDEFEATED—THANKS TO GAZAR'S GREAT RUNNING AGAINST THE TERRORS!

FIELD WITH THE KID IN OUR BACK-FIELD, EVEN A BLOCKHEAD LIKE YOU CAN COACH US TO THE PRO-TITLE!

HOLD ON, BOSS! DON'T FORGET THE DRAGONS WHO HELD US TO A TIE EARLY IN THE SEASON! ...THEY'RE ALSO UNBEATEN...

...SO WE MAY WIND UP PLAYING THEM FOR THE CROWN AT THE END OF OUR SCHEDULE?

...HMMM... A DREAM GAME! AND A SOLID SELL-OUT AT THE GATE!!

USE THE CLASSIFIED FOR RESULTS

Use HERALD Want Ads For Results

The following rates apply to all Want Ads published in the Sanford Herald:

- 1 line 10c per line insertion
- 2 lines 15c per line insertion
- 3 lines 20c per line insertion
- 4 lines 25c per line insertion
- 5 lines 30c per line insertion
- 6 lines 35c per line insertion
- 7 lines 40c per line insertion
- 8 lines 45c per line insertion
- 9 lines 50c per line insertion
- 10 lines 55c per line insertion
- 11 lines 60c per line insertion
- 12 lines 65c per line insertion
- 13 lines 70c per line insertion
- 14 lines 75c per line insertion
- 15 lines 80c per line insertion
- 16 lines 85c per line insertion
- 17 lines 90c per line insertion
- 18 lines 95c per line insertion
- 19 lines 1.00 per line insertion
- 20 lines 1.05 per line insertion
- 21 lines 1.10 per line insertion
- 22 lines 1.15 per line insertion
- 23 lines 1.20 per line insertion
- 24 lines 1.25 per line insertion
- 25 lines 1.30 per line insertion
- 26 lines 1.35 per line insertion
- 27 lines 1.40 per line insertion
- 28 lines 1.45 per line insertion
- 29 lines 1.50 per line insertion
- 30 lines 1.55 per line insertion
- 31 lines 1.60 per line insertion
- 32 lines 1.65 per line insertion
- 33 lines 1.70 per line insertion
- 34 lines 1.75 per line insertion
- 35 lines 1.80 per line insertion
- 36 lines 1.85 per line insertion
- 37 lines 1.90 per line insertion
- 38 lines 1.95 per line insertion
- 39 lines 2.00 per line insertion
- 40 lines 2.05 per line insertion
- 41 lines 2.10 per line insertion
- 42 lines 2.15 per line insertion
- 43 lines 2.20 per line insertion
- 44 lines 2.25 per line insertion
- 45 lines 2.30 per line insertion
- 46 lines 2.35 per line insertion
- 47 lines 2.40 per line insertion
- 48 lines 2.45 per line insertion
- 49 lines 2.50 per line insertion
- 50 lines 2.55 per line insertion
- 51 lines 2.60 per line insertion
- 52 lines 2.65 per line insertion
- 53 lines 2.70 per line insertion
- 54 lines 2.75 per line insertion
- 55 lines 2.80 per line insertion
- 56 lines 2.85 per line insertion
- 57 lines 2.90 per line insertion
- 58 lines 2.95 per line insertion
- 59 lines 3.00 per line insertion
- 60 lines 3.05 per line insertion
- 61 lines 3.10 per line insertion
- 62 lines 3.15 per line insertion
- 63 lines 3.20 per line insertion
- 64 lines 3.25 per line insertion
- 65 lines 3.30 per line insertion
- 66 lines 3.35 per line insertion
- 67 lines 3.40 per line insertion
- 68 lines 3.45 per line insertion
- 69 lines 3.50 per line insertion
- 70 lines 3.55 per line insertion
- 71 lines 3.60 per line insertion
- 72 lines 3.65 per line insertion
- 73 lines 3.70 per line insertion
- 74 lines 3.75 per line insertion
- 75 lines 3.80 per line insertion
- 76 lines 3.85 per line insertion
- 77 lines 3.90 per line insertion
- 78 lines 3.95 per line insertion
- 79 lines 4.00 per line insertion
- 80 lines 4.05 per line insertion
- 81 lines 4.10 per line insertion
- 82 lines 4.15 per line insertion
- 83 lines 4.20 per line insertion
- 84 lines 4.25 per line insertion
- 85 lines 4.30 per line insertion
- 86 lines 4.35 per line insertion
- 87 lines 4.40 per line insertion
- 88 lines 4.45 per line insertion
- 89 lines 4.50 per line insertion
- 90 lines 4.55 per line insertion
- 91 lines 4.60 per line insertion
- 92 lines 4.65 per line insertion
- 93 lines 4.70 per line insertion
- 94 lines 4.75 per line insertion
- 95 lines 4.80 per line insertion
- 96 lines 4.85 per line insertion
- 97 lines 4.90 per line insertion
- 98 lines 4.95 per line insertion
- 99 lines 5.00 per line insertion
- 100 lines 5.05 per line insertion
- 101 lines 5.10 per line insertion
- 102 lines 5.15 per line insertion
- 103 lines 5.20 per line insertion
- 104 lines 5.25 per line insertion
- 105 lines 5.30 per line insertion
- 106 lines 5.35 per line insertion
- 107 lines 5.40 per line insertion
- 108 lines 5.45 per line insertion
- 109 lines 5.50 per line insertion
- 110 lines 5.55 per line insertion
- 111 lines 5.60 per line insertion
- 112 lines 5.65 per line insertion
- 113 lines 5.70 per line insertion
- 114 lines 5.75 per line insertion
- 115 lines 5.80 per line insertion
- 116 lines 5.85 per line insertion
- 117 lines 5.90 per line insertion
- 118 lines 5.95 per line insertion
- 119 lines 6.00 per line insertion
- 120 lines 6.05 per line insertion
- 121 lines 6.10 per line insertion
- 122 lines 6.15 per line insertion
- 123 lines 6.20 per line insertion
- 124 lines 6.25 per line insertion
- 125 lines 6.30 per line insertion
- 126 lines 6.35 per line insertion
- 127 lines 6.40 per line insertion
- 128 lines 6.45 per line insertion
- 129 lines 6.50 per line insertion
- 130 lines 6.55 per line insertion
- 131 lines 6.60 per line insertion
- 132 lines 6.65 per line insertion
- 133 lines 6.70 per line insertion
- 134 lines 6.75 per line insertion
- 135 lines 6.80 per line insertion
- 136 lines 6.85 per line insertion
- 137 lines 6.90 per line insertion
- 138 lines 6.95 per line insertion
- 139 lines 7.00 per line insertion
- 140 lines 7.05 per line insertion
- 141 lines 7.10 per line insertion
- 142 lines 7.15 per line insertion
- 143 lines 7.20 per line insertion
- 144 lines 7.25 per line insertion
- 145 lines 7.30 per line insertion
- 146 lines 7.35 per line insertion
- 147 lines 7.40 per line insertion
- 148 lines 7.45 per line insertion
- 149 lines 7.50 per line insertion
- 150 lines 7.55 per line insertion
- 151 lines 7.60 per line insertion
- 152 lines 7.65 per line insertion
- 153 lines 7.70 per line insertion
- 154 lines 7.75 per line insertion
- 155 lines 7.80 per line insertion
- 156 lines 7.85 per line insertion
- 157 lines 7.90 per line insertion
- 158 lines 7.95 per line insertion
- 159 lines 8.00 per line insertion
- 160 lines 8.05 per line insertion
- 161 lines 8.10 per line insertion
- 162 lines 8.15 per line insertion
- 163 lines 8.20 per line insertion
- 164 lines 8.25 per line insertion
- 165 lines 8.30 per line insertion
- 166 lines 8.35 per line insertion
- 167 lines 8.40 per line insertion
- 168 lines 8.45 per line insertion
- 169 lines 8.50 per line insertion
- 170 lines 8.55 per line insertion
- 171 lines 8.60 per line insertion
- 172 lines 8.65 per line insertion
- 173 lines 8.70 per line insertion
- 174 lines 8.75 per line insertion
- 175 lines 8.80 per line insertion
- 176 lines 8.85 per line insertion
- 177 lines 8.90 per line insertion
- 178 lines 8.95 per line insertion
- 179 lines 9.00 per line insertion
- 180 lines 9.05 per line insertion
- 181 lines 9.10 per line insertion
- 182 lines 9.15 per line insertion
- 183 lines 9.20 per line insertion
- 184 lines 9.25 per line insertion
- 185 lines 9.30 per line insertion
- 186 lines 9.35 per line insertion
- 187 lines 9.40 per line insertion
- 188 lines 9.45 per line insertion
- 189 lines 9.50 per line insertion
- 190 lines 9.55 per line insertion
- 191 lines 9.60 per line insertion
- 192 lines 9.65 per line insertion
- 193 lines 9.70 per line insertion
- 194 lines 9.75 per line insertion
- 195 lines 9.80 per line insertion
- 196 lines 9.85 per line insertion
- 197 lines 9.90 per line insertion
- 198 lines 9.95 per line insertion
- 199 lines 10.00 per line insertion
- 200 lines 10.05 per line insertion
- 201 lines 10.10 per line insertion
- 202 lines 10.15 per line insertion
- 203 lines 10.20 per line insertion
- 204 lines 10.25 per line insertion
- 205 lines 10.30 per line insertion
- 206 lines 10.35 per line insertion
- 207 lines 10.40 per line insertion
- 208 lines 10.45 per line insertion
- 209 lines 10.50 per line insertion
- 210 lines 10.55 per line insertion
- 211 lines 10.60 per line insertion
- 212 lines 10.65 per line insertion
- 213 lines 10.70 per line insertion
- 214 lines 10.75 per line insertion
- 215 lines 10.80 per line insertion
- 216 lines 10.85 per line insertion
- 217 lines 10.90 per line insertion
- 218 lines 10.95 per line insertion
- 219 lines 11.00 per line insertion
- 220 lines 11.05 per line insertion
- 221 lines 11.10 per line insertion
- 222 lines 11.15 per line insertion
- 223 lines 11.20 per line insertion
- 224 lines 11.25 per line insertion
- 225 lines 11.30 per line insertion
- 226 lines 11.35 per line insertion
- 227 lines 11.40 per line insertion
- 228 lines 11.45 per line insertion
- 229 lines 11.50 per line insertion
- 230 lines 11.55 per line insertion
- 231 lines 11.60 per line insertion
- 232 lines 11.65 per line insertion
- 233 lines 11.70 per line insertion
- 234 lines 11.75 per line insertion
- 235 lines 11.80 per line insertion
- 236 lines 11.85 per line insertion
- 237 lines 11.90 per line insertion
- 238 lines 11.95 per line insertion
- 239 lines 12.00 per line insertion
- 240 lines 12.05 per line insertion
- 241 lines 12.10 per line insertion
- 242 lines 12.15 per line insertion
- 243 lines 12.20 per line insertion
- 244 lines 12.25 per line insertion
- 245 lines 12.30 per line insertion
- 246 lines 12.35 per line insertion
- 247 lines 12.40 per line insertion
- 248 lines 12.45 per line insertion
- 249 lines 12.50 per line insertion
- 250 lines 12.55 per line insertion
- 251 lines 12.60 per line insertion
- 252 lines 12.65 per line insertion
- 253 lines 12.70 per line insertion
- 254 lines 12.75 per line insertion
- 255 lines 12.80 per line insertion
- 256 lines 12.85 per line insertion
- 257 lines 12.90 per line insertion
- 258 lines 12.95 per line insertion
- 259 lines 13.00 per line insertion
- 260 lines 13.05 per line insertion
- 261 lines 13.10 per line insertion
- 262 lines 13.15 per line insertion
- 263 lines 13.20 per line insertion
- 264 lines 13.25 per line insertion
- 265 lines 13.30 per line insertion
- 266 lines 13.35 per line insertion
- 267 lines 13.40 per line insertion
- 268 lines 13.45 per line insertion
- 269 lines 13.50 per line insertion
- 270 lines 13.55 per line insertion
- 271 lines 13.60 per line insertion
- 272 lines 13.65 per line insertion
- 273 lines 13.70 per line insertion
- 274 lines 13.75 per line insertion
- 275 lines 13.80 per line insertion
- 276 lines 13.85 per line insertion
- 277 lines 13.90 per line insertion
- 278 lines 13.95 per line insertion
- 279 lines 14.00 per line insertion
- 280 lines 14.05 per line insertion
- 281 lines 14.10 per line insertion
- 282 lines 14.15 per line insertion
- 283 lines 14.20 per line insertion
- 284 lines 14.25 per line insertion
- 285 lines 14.30 per line insertion
- 286 lines 14.35 per line insertion
- 287 lines 14.40 per line insertion
- 288 lines 14.45 per line insertion
- 289 lines 14.50 per line insertion
- 290 lines 14.55 per line insertion
- 291 lines 14.60 per line insertion
- 292 lines 14.65 per line insertion
- 293 lines 14.70 per line insertion
- 294 lines 14.75 per line insertion
- 295 lines 14.80 per line insertion
- 296 lines 14.85 per line insertion
- 297 lines 14.90 per line insertion
- 298 lines 14.95 per line insertion
- 299 lines 15.00 per line insertion
- 300 lines 15.05 per line insertion
- 301 lines 15.10 per line insertion
- 302 lines 15.15 per line insertion
- 303 lines 15.20 per line insertion
- 304 lines 15.25 per line insertion
- 305 lines 15.30 per line insertion
- 306 lines 15.35 per line insertion
- 307 lines 15.40 per line insertion
- 308 lines 15.45 per line insertion
- 309 lines 15.50 per line insertion
- 310 lines 15.55 per line insertion
- 311 lines 15.60 per line insertion
- 312 lines 15.65 per line insertion
- 313 lines 15.70 per line insertion
- 314 lines 15.75 per line insertion
- 315 lines 15.80 per line insertion
- 316 lines 15.85 per line insertion
- 317 lines 15.90 per line insertion
- 318 lines 15.95 per line insertion
- 319 lines 16.00 per line insertion
- 320 lines 16.05 per line insertion
- 321 lines 16.10 per line insertion
- 322 lines 16.15 per line insertion
- 323 lines 16.20 per line insertion
- 324 lines 16.25 per line insertion
- 325 lines 16.30 per line insertion
- 326 lines 16.35 per line insertion
- 327 lines 16.40 per line insertion
- 328 lines 16.45 per line insertion
- 329 lines 16.50 per line insertion
- 330 lines 16.55 per line insertion
- 331 lines 16.60 per line insertion
- 332 lines 16.65 per line insertion
- 333 lines 16.70 per line insertion
- 334 lines 16.75 per line insertion
- 335 lines 16.80 per line insertion
- 336 lines 16.85 per line insertion
- 337 lines 16.90 per line insertion
- 338 lines 16.95 per line insertion
- 339 lines 17.00 per line insertion
- 340 lines 17.05 per line insertion
- 341 lines 17.10 per line insertion
- 342 lines 17.15 per line insertion
- 343 lines 17.20 per line insertion
- 344 lines 17.25 per line insertion
- 345 lines 17.30 per line insertion
- 346 lines 17.35 per line insertion
- 347 lines 17.40 per line insertion
- 348 lines 17.45 per line insertion
- 349 lines 17.50 per line insertion
- 350 lines 17.55 per line insertion
- 351 lines 17.60 per line insertion
- 352 lines 17.65 per line insertion
- 353 lines 17.70 per line insertion
- 354 lines 17.75 per line insertion
- 355 lines 17.80 per line insertion
- 356 lines 17.85 per line insertion
- 357 lines 17.90 per line insertion
- 358 lines 17.95 per line insertion
- 359 lines 18.00 per line insertion
- 360 lines 18.05 per line insertion
- 361 lines 18.10 per line insertion
- 362 lines 18.15 per line insertion
- 363 lines 18.20 per line insertion
- 364 lines 18.25 per line insertion
- 365 lines 18.30 per line insertion
- 366 lines 18.35 per line insertion
- 367 lines 18.40 per line insertion
- 368 lines 18.45 per line insertion
- 369 lines 18.50 per line insertion
- 370 lines 18.55 per line insertion
- 371 lines 18.60 per line insertion
- 372 lines 18.65 per line insertion
- 373 lines 18.70 per line insertion
- 374 lines 18.75 per line insertion
- 375 lines 18.80 per line insertion
- 376 lines 18.85 per line insertion
- 377 lines 18.90 per line insertion
- 378 lines 18.95 per line insertion
- 379 lines 19.00 per line insertion
- 380 lines 19.05 per line insertion
- 381 lines 19.10 per line insertion
- 382 lines 19.15 per line insertion
- 383 lines 19.20 per line insertion
- 384 lines 19.25 per line insertion
- 385 lines 19.30 per line insertion
- 386 lines 19.35 per line insertion
- 387 lines 19.40 per line insertion
- 388 lines 19.45 per line insertion
- 389 lines 19.50 per line insertion
- 390 lines 19.55 per line insertion
- 391 lines 19.60 per line insertion
- 392 lines 19.65 per line insertion
- 393 lines 19.70 per line insertion
- 394 lines 19.75 per line insertion
- 395 lines 19.80 per line insertion
- 396 lines 19.85 per line insertion
- 397 lines 19.90 per line insertion
- 398 lines 19.95 per line insertion
- 399 lines 20.00 per line insertion
- 400 lines 20.05 per line insertion
- 401 lines 20.10 per line insertion
- 402 lines 20.15 per line insertion
- 403 lines 20.20 per line insertion
- 404 lines 20.25 per line insertion
- 405 lines 20.30 per line insertion
- 406 lines 20.35 per line insertion
- 407 lines 20.40 per line insertion
- 408 lines 20.45 per line insertion
- 409 lines 20.50 per line insertion
- 410 lines 20.55 per line insertion
- 411 lines 20.60 per line insertion
- 412 lines 20.65 per line insertion
- 413 lines 20.70 per line insertion
- 414 lines 20.75 per line insertion
- 415 lines 20.80 per line insertion
- 416 lines 20.85 per line insertion
- 417 lines 20.90 per line insertion
- 418 lines 20.95 per line insertion
- 419 lines 21.00 per line insertion
- 420 lines 21.05 per line insertion
- 421 lines 21.10 per line insertion
- 422 lines 21.15 per line insertion
- 423 lines 21.20 per line insertion
- 424 lines 21.25 per line insertion
- 425 lines 21.30 per line insertion
- 426 lines 21.35 per line insertion
- 427 lines 21.40 per line insertion
- 428 lines 21.45 per line insertion
- 429 lines 21.50 per line insertion
- 430 lines 21.55 per line insertion
- 431 lines 21.60 per line insertion
- 432 lines 21.65 per line insertion
- 433 lines 21.70 per line insertion
- 434 lines 21.75 per line insertion
- 435 lines 21.80 per line insertion
- 436 lines 21.85 per line insertion
- 437 lines 21.90 per line insertion
- 438 lines 21.95 per line insertion
- 439 lines 22.00 per line insertion
- 440 lines 22.05 per line insertion
- 441 lines 22.10 per line insertion
- 442 lines 22.15 per line insertion
- 443 lines 22.20 per line insertion
- 444 lines 22.25 per line insertion
- 445 lines 22.30 per line insertion
- 446 lines 22.35 per line insertion
- 447 lines 22.40 per line insertion
- 448 lines 22.45 per line insertion
- 449 lines 22.50 per line insertion
- 450 lines 22.55 per line insertion
- 451 lines 22.60 per line insertion
- 452 lines 22.65 per line insertion
- 453 lines 22.70 per line insertion
- 454 lines 22.75 per line insertion
- 455 lines 22.80 per line insertion
- 456 lines 22.85 per line insertion
- 457 lines 22.90 per line insertion
- 458 lines 22.95 per line insertion
- 459 lines 23.00 per line insertion
- 460 lines 23.05 per line insertion
- 461 lines 23.10 per line insertion
- 462 lines 23.15 per line insertion
- 463 lines 23.20 per line insertion
- 464 lines 23.25 per line insertion
- 465 lines 23.30 per line insertion
- 466 lines 23.35 per line insertion
- 467 lines 23.40 per line insertion
- 468 lines 23.45 per line insertion
- 469 lines 23.50 per line insertion
- 470 lines 23.55 per line insertion
- 471 lines 23.60 per line insertion
- 472 lines 23.65 per line insertion
- 473 lines 23.70 per line insertion
- 474 lines 23.75 per line insertion
- 475 lines 23.80 per line insertion
- 476 lines 23.85 per line insertion
- 477 lines 23.90 per line insertion
- 478 lines 23.95 per line insertion
- 479 lines 24.00 per line insertion
- 480 lines 24.05 per line insertion
- 481 lines 24.10 per line insertion
- 482 lines 24.15 per line insertion
- 483 lines 24.20 per line insertion
- 484 lines 24.25 per line insertion
- 485 lines 24.30 per line insertion
- 486 lines 24.35 per line insertion
- 487 lines 24.40 per line insertion
- 488 lines 24.45 per line insertion
- 489 lines 24.50 per line insertion
- 490 lines 24.55 per line insertion
- 491 lines 24.60 per line insertion
- 492 lines 24.65 per line insertion
- 493 lines 24.70 per line insertion
- 494 lines 24.75 per line insertion
- 495 lines 24.80 per line insertion
- 496 lines 24.85 per line insertion
- 497 lines 24.90 per line insertion
- 498 lines 24.95 per line insertion
- 499 lines 25.00 per line insertion
- 500 lines 25.05 per line insertion
- 501 lines 25.10 per line insertion
- 502 lines 25.15 per line insertion
- 503 lines 25.20 per line insertion
- 504 lines 25.25 per line insertion
- 505 lines 25.30 per line insertion
- 506 lines 25.35 per line insertion
- 507 lines 25.40 per line insertion
- 508 lines 25.45 per line insertion
- 509 lines 25.50 per line insertion
- 510 lines 25.55 per line insertion
- 511 lines 25.60 per line insertion
- 512 lines 25.65 per line insertion
- 513 lines 25.70 per line insertion
- 514 lines 25.75 per line insertion
- 515 lines 25.80 per line insertion
- 516 lines 25.85 per line insertion
- 517 lines 25.90 per line insertion
- 518 lines 25.95 per line insertion
- 519 lines 26.00 per line insertion
- 520 lines 26.05 per line insertion
- 521 lines 26.10 per line insertion
- 522 lines 26.15 per line insertion
- 523 lines 26.20 per line insertion
- 524 lines 26.25 per line insertion
- 525 lines 26.30 per line insertion
- 526 lines 26.35 per line insertion
- 527 lines 26.40 per line insertion
- 528 lines 26.45 per line insertion
- 529 lines 26.50 per line insertion
- 530 lines 26.55 per line insertion
- 531 lines 26.60 per line insertion
- 532 lines 26.65 per line insertion
- 533 lines 26.70 per line insertion
- 534 lines 26.75 per line insertion
- 535 lines 26.80 per line insertion
- 536 lines 26.85 per line insertion
- 537 lines 26.90 per line insertion
- 538 lines 26.95 per line insertion
- 539 lines 27.00 per line insertion
- 540 lines 27.05 per line insertion
- 541 lines 27.10 per line insertion
- 542 lines 27.15 per line insertion
- 543 lines 27.20 per line insertion
- 544 lines 27.25 per line insertion
- 545 lines 27.30 per line insertion
- 546 lines 27.35 per line insertion
- 547 lines 27.40 per line insertion
- 548 lines 27.45 per line insertion
- 549 lines 27.50 per line insertion
- 550 lines 27.55 per line insertion
- 551 lines 27.60 per line insertion
- 552 lines 27.65 per line insertion
- 553 lines 27.70 per line insertion
- 554 lines 27.75 per line insertion
- 555 lines 27.80 per line insertion
- 556 lines 27.85 per line insertion
- 557 lines 27.90 per line insertion
- 558 lines 27.95 per line insertion
- 559 lines 28.00 per line insertion
- 560 lines 28.05 per line insertion
- 561 lines 28.10 per line insertion
- 562 lines 28.15 per line insertion
- 563 lines 28.20 per line insertion
- 564 lines 28.25 per line insertion
- 565 lines 28.30 per line insertion
- 566 lines 28.35 per line insertion
- 567 lines 28.40 per line insertion
- 568 lines 28.45 per line insertion
- 569 lines 28.50 per line insertion
- 570 lines 28.55 per line insertion
- 571 lines 28.60 per line insertion
- 572 lines 28

Sales Of DeBary Home Sites Have Shown Marked Increase Over 1949

NEW YORK CITY, Nov. 10.—(Special)—Sales of homes and home sites at Plantation Estates, DeBary for the summer and early fall season increased substantially over the same period of 1949, according to Frederick L. Spurr, president of Plantation Estates, Inc. Due to increased selling activity, the company has moved into larger quarters on the 7th floor of 500 Fifth Avenue, its New York City headquarters, to start an aggressive winter selling campaign.



Steady Layers for 12 to 14 Months

Get 50% production in six months and two to six dozen more eggs per bird per year than average chickens of standard breed. These are the records Hy-Line chicks are making. Resistant to hot weather slumps and they give plenty of eggs in the early fall when egg prices are best. Winner of laying tests throughout the country. **WRITE TODAY** for full details!

Send For New Free Catalog
Wallace Hatchery
6363 HAINES ROAD
St. Petersburg, Florida

tain of Youth" sulphur spring swimming pool near the mansion has recently been illuminated for night bathing.

Home seekers in Plantation Estates on the day they arrive are welcomed by a committee of residents and given an invitation to attend a party at the Community Club and meet the neighbors. Everything possible is done to make newcomers feel at home. Among recent occupants and purchasers of homes in Plantation Estates are Capt. Samuel N. Gross from Brooklyn, captain of the Steamship "Excelsior" of the American Export Lines; G. Hart of Farming from Brooklyn who was associated with J. P. Morgan & Co. for 30 years; Miss Dorothy Meyer of New Jersey; Mr. and Mrs. A. Rounds from Rhode Island; Mr. and Mrs. William Archibald from Thornwood, N. Y.; Miss K. Henninger from New York City; Mr. and Mrs. H. Ueberhan from Jackson Heights, N. Y.; Frederick W. Lockwood from Massapequa, L. I.; H. Hudson Myers from New Hyde Park, L. I.; Mrs. G. E. Norval from Paterson, N. J.; D. Rankin from Hayside, L. I.; N. Rankin from N. Y. City; E. H. Vandy from N. Y. City; Mr. John B. Williamson, Ironville, N. Y.; Joseph Rosato from Irving, N. J.; Miss Marion Friel, from Passaic, N. J.; Alfred Smith, Long Branch, N. J.; William W. Boyer, from Bethlehem, Pa.; Joseph Santillo, New Haven, Conn.; John Schupp, former City Treasurer, Pittsburgh, Pa.; Andrew M. Rahner from Richmond Hill, L. I.; Rudolph Tedeman from Upper Merion, N. J.

Staplehouses were operated regularly in New Mexico until 1881, when the first railroads were built into the state. More than 100 professional show companies tour the U. S. every year. The Webster-Ashton Treaty settled the Maine-Canada border in 1842 after a half century of huckering. The Limestone, Me., base of the U. S. Air Force is less than two miles from the Canadian border.

The historical Court DeBary Station, near the community club house, surrounded by acres of matured, rare tropical landscaping, is the center of social and civic activities. Here the recently organized Chamber of Commerce and the Property Owners Association, and the Volunteer Fire and Police Departments meet, also the Golf Club, the Amateur Theatre Club, the Saturday Night Dance Club, the Tarantula Club and the Bridge Club. The Mansion is the scene of frequent dances, polo club, bingo and other parties. The famous DeBary "Fountain of Youth" sulphur spring swimming pool near the mansion has recently been illuminated for night bathing.

San Bernardino

through narrow Cajon Pass which leads through the San Bernardino mountains to the Mojave desert.

Police estimated that nearly 300 persons were evacuated from the region and given refuge in a school. Most of them had time to don street clothes, although a few could be seen in bathrobes.

Police commanded city buses to evacuate the residents. Everybody was grumpy with soot and sand if not in your eyes, and you could feel the grit on your teeth. Mrs. John Baker, whose home was saved by a wood shift, said her neighbor was "a roaring inferno" — the heat was terrific. "One burned home was the 525, 600 colonial of Mr. Russell M. Gray. She and the awake about 1:30 A. M. and

"I looked out the window and saw the garage alight. I grabbed my two children 16 and 18 and dashed out to highway. I found firemen and they went back and carried out my 5-year-old mother." The latter, Mrs. Anna Spierling was treated at a Red Cross emergency center for shock. She was not injured.

The winds swept stinging sands in the faces of some 300 firefighters and caused members for over a mile. At one point, the fire jumped eight blocks, setting a tool alight.

All the city's fire equipment, some 20 trucks, plus help from nearby communities of Redlands, Colton and Bimto, ranged along the fire line.

San Bernardino's northern section runs into the mountains, and it was there that the fire started, apparently from a power line blown down by the gale.

For a half dozen blocks just below where the mountains start their steep ascent to mile-high lake level, the district is largely brush-covered.

Then the city's better residential section starts, stretching a mile south to the country club. Fire equipment concentrated along this line, and although many spot fires were reported, apparently firemen managed to save most of the homes.

Residents, many in night dress, grabbed garden hoses to wet down roofs. Fire officials said typical California stress construction, largely fireproof, and the fact that many homes have tile roofs

undoubtedly kept the loss from mounting.

The blaze burned in a southwesterly direction across the north city limit, finally hitting U. S. Highway 66 two miles west of its starting point. Its path, raked from a few feet to several blocks in width.

A sudden shift of the wind carried it around one new subdivision of 40 homes, as residents desperately played water on the roofs.

A junior high school was opened up by the Red Cross for those evacuated.

Police said there were some reports of minor burns, but hospitals reported no one seriously enough hurt to require treatment.

Isham Sheffield

(Continued From Page 7) of maintaining a gambling house, July 18, on the borderline of Seminole County near Orange County. The case will probably be tried next week, said Mr. Herndon.

Two informations were filed by the state attorney, Murray Overstreet and Hubert Griggs. One charges John Forrest Howarth with selling ballot lottery tickets.

He failed to appear in court, and his bond of \$500 was estimated. The other information contains the charge that Foster Smith, allegedly embezzled from J. W. Knowles a boxing ring valued at \$100. He entered a plea of not guilty, and will be represented by Karlisle Housholder at the trial.

Dan Keigan will be represented by John Leonard, G. W. Spencer will represent the defendants in the Sheffield, Baker, Hughes and Harper and Rockwell trials.

Dogs can see only black and white, no colors.

WORLD'S SUPREME

SMALL CAR—THE MORRIS MINOR

INVITES COMPARISON OF ITS EVERY FEATURE ON DISPLAY AT

CASTLE MOTOR SALES

116 W. 1st Ph. 1291 or 828-J

When the Music Goes Round and Round



I spin the discs... and make the sound!

FLORIDA POWER & LIGHT COMPANY

IS THERE GOLD IN YOUR CELLAR?



Yes, and in Your Attic Too! Turn Those Things You Don't Want Into Money with a Half Ad

MIMEOGRAPH PRINTING—TYPING CREDIT INVESTIGATIONS MADE ANYWHERE IN UNITED STATES OR FOREIGN COUNTRIES.

CREDIT BUREAU OF SANFORD TELEPHONES 180 and 1071 Room 101 Sanford Atlantic National Bank Bldg.

REID'S SERVICE CENTER

2801 SOUTH PARK AVE. PHONE 9167

SALES -- AMOCO -- SERVICE GENERAL REPAIRS

WASHING—GREASING—POLISHING BATTERY CHARGING—TIRE REPAIR

USED CARS

1941 Packard Special Stationary, Good Condition \$595

1939 Ford Sedan, Runs Good \$225

FREE! FREE!

WASH OR GREASE

When You Buy 100 Gallons Of Gas From Us

MIX-1-GO HYDRO GAS

Gives Better Performance—Makes Your Car Live Longer

It's Later Than You Think!



Layaway Time for Toys!



Sturdy Models All Sizes



Wind-up Models—2.95 up Marx and Lionel Electric—10.50 up

HERE FOR YOUR SELECTION

- WHEEL GOODS • TOYS
- ATHLETIC EQUIPMENT
- GUNS • FISHING TACKLE
- GAMES FOR ALL AGES

ROBSON SPORTING GOODS

306 EAST 1st ST.

PHONE 998



Complete Cow Boy and Cow Girl Suits And Accessories

Built for tough service — all ways!

CHEVROLET TRUCKS with Chevrolet's Hypoid Rear Axle

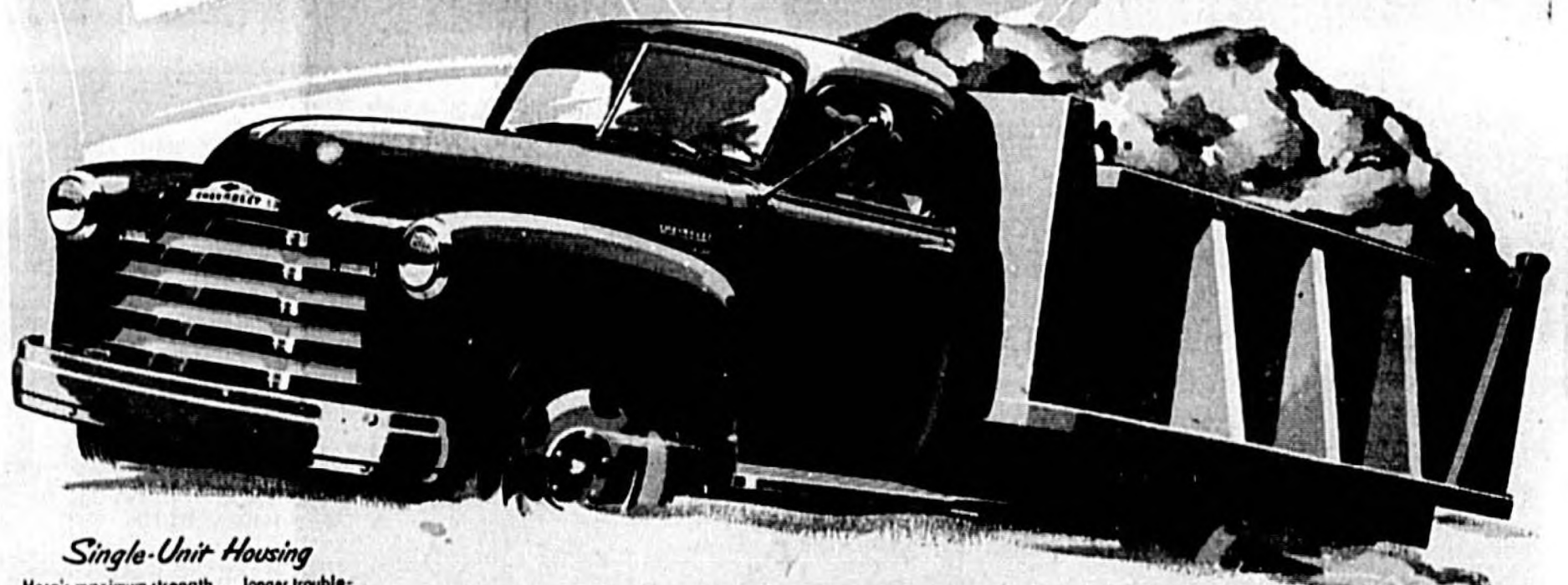

Single-Unit Housing

Here's maximum strength... longer trouble-free service! Chevrolet rear axle housings are formed into tubular steel beams; no bolts or rivets to work loose.

Full-Size Inspection plates

Easy-to-remove, one-piece inspection plate saves time and labor... provides full view of rear axle gears when removed.

Splined Axle-to-Hub connection

Splines—not bolts—deliver the driving power evenly—without strain—on all heavy-duty models. Loose axle shaft bolts and costly grease leaks are eliminated.

Straddle-Mounted Pinion

Gears last longer... pinion gear is supported at each end by ball bearings to keep it in mesh. Adjustable thrust pad prevents distortion of ring gear when starting heavy-duty trucks with heavy loads.

4-Pinion Differential

Load and shock of heavy loads are distributed over four pinions instead of two in all Chevrolet medium- and heavy-duty trucks—for longer axle life and greater strength.

Chevrolet trucks are engineered to "take it" on the roughest, the toughest jobs. The single-unit design housing and splined axle-to-hub connection of Chevrolet's hypoid heavy-duty rear axle mean strength and stamina found in no other truck rear axle in Chevrolet's class. Combine that with other outstanding Chevrolet features... powerful Valve-in-Head engines, Synchro-Mesh transmissions, channel-type frames with alligator-jaw cross members! Here is the truck that can handle tough jobs... America's most popular truck. Come in and see these great Chevrolet trucks today.

Plus CHEVROLET ADVANCE-DESIGN TRUCK FEATURES Two Great Valve-in-Head Engines • Power-Jet Carburetor • Diaphragm Spring Clutch • Synchro-Mesh Transmissions • Hypoid Rear Axles • Double-Articulated Brakes • Wide-Base Wheels • Ball-Type Steering • Unit-Design Bodies • Advance-Design Styling.



First in demand First in value First in sales

HOLLER MOTOR SALES

COR. 2nd & PALMETTO

PHONE 1234

The Sanford Herald

AN INDEPENDENT DAILY NEWSPAPER

SANFORD, FLORIDA, MONDAY, NOV. 13, 1950

Associated Press Leased Wire

THE WEATHER

Mild and partly cloudy through Tuesday, a few scattered light showers and drizzles along east coast. Moderate northeasterly winds.

In Unity There is Strength—
To Protect the Peace of the World;
To Promote the Progress of America;
To Produce Prosperity for Sanford.

VOLUME XXXII

Established 1908

Tibet Appeals To UN For Aid Against Reds

United Nations Mount Drive To Localize Korean War And To Reassure Chinese

BLAKE SUCCESS, Nov. 13.—(AP)—Secretary-General Trygve Lie today received an appeal from Tibet for United Nations aid against the Chinese Communist invaders.

The appeal was reported to have come from the Tibetan delegation in India. This group originally was sent to New Delhi by the government of Tibet to negotiate with the Chinese. It has remained in India since the invasion of Tibet.

The U. N. cannot act on the appeal unless it is sponsored by a member government. Tibet is not a U. N. member. Informed quarters said India definitely would not sponsor the Tibetan plea.

It was considered likely, however, that Nationalist China might take up the case because of China's close link to Tibet.

The United Nations also must act on a three-pronged diplomatic offensive seeking to neutralize Communist China and to prevent the present campaign from exploding into World War II.

On the eve of the departure from Peiping of a Red delegation to the Security Council, diplomats moved swiftly to keep the war localized.

The basic strategy was to reassure Chinese Communist leaders that U. N. forces had no designs on their territory, would not interfere with China's supply of electric power from North Korea, and would build a united, democratic, independent Korea which would present no threat to China.

This was combined with a clear warning, however, that continued Red Chinese intervention in Korea would lead to drastic action.

As though to point up these facts, a spokesman at General MacArthur's Tokyo headquarters announced that the United States would push toward the Yalu River is just a "limited offensive."

Informal observers here considered this indicated that the U. N. military command also was treating the situation as a limited offensive victory over the North Koreans while giving the Chinese an opportunity to withdraw with a minimum loss of face.

Head Of 3-Man Venezuelan Ruling Junta Is Assassinated In Caracas

CARACAS, Venezuela, Nov. 13.—(AP)—Lt. Col. Carlos Delgado Chalbaud, head of Venezuela's military government, was assassinated today.

Defense Minister Marcos Perez Jimenez, a surviving member of the three-man junta which has ruled Venezuela since the bloodless overthrow of leftist President Romulo Gallegos in November, 1948, announced the assassination in a nationwide broadcast.

Perez gave no details but announced an immediate clampdown on civil liberties in this mineral rich country where American investment is \$20,000,000 invested in oil.

Perez ordered the suspension of a number of civil guarantees relative to "the inviolability of correspondence and the home," press freedom and the freedom

Phone Pickets Riot Briefly In Pittsburgh

Southern Telephone Centers Picketed As Union Shifts Operations To South

PITTSBURGH, Nov. 13.—(AP)—Trouble broke out briefly on a picket line outside the Bell Telephone company's main office in Pittsburgh but eight mounted policemen quickly restored order. There were no injuries or arrests.

Police said the trouble began when a small Bell truck was halted in traffic in front of the building where 150 CIO communications workers union pickets were peering in a solid line.

A group of pickets surrounded the vehicle. The police on horseback pushed into the crowd and dispersed it. The truck was escorted away from the building.

Several pickets and two off-duty policemen were arrested the day the strike began last week for a disturbance outside the Pittsburgh office.

Meanwhile at the other end of the state in Philadelphia long distance operators reported for work in the absence of picket lines by striking telephone equipment workers but did not man the switchboards. They left the building after an hour.

A spokesman for the operators employed by the American Telephone and Telegraph Co. said arrangements were made for assurance they would not stay away from work if new picket lines are established.

The long distance operators are not striking but they have been honoring picket lines set up by CIO Communications Workers of America members who are employees of the Western Electric Co., an A. T. & T. affiliate. The strikers struck Thursday in an contract dispute.

An A. T. & T. spokesman said the operators were not asked to cross picket lines but were queried on whether they plan to remain on the job. Supervisory employees (Continued on Page 2)

Pastors Say Littlefield Did His Best

Ministers Blame Different Citizens For Open Gambling In Volusia County

TALLAHASSEE, Nov. 13.—(AP)—Former Sheriff James Littlefield today asked the Florida supreme court to throw out his indictment by a Dade county grand jury. The court made no immediate decision. Final arguments in the case were the same as those presented in written briefs and preliminary hearings. Jack K. Koe, attorney for the suspended sheriff, said the indictment was invalid because it does not charge a crime and was not signed by a state attorney as required by law.

TALLAHASSEE, Nov. 13.—(AP)—Two Baptist preachers today came to the defense of Sheriff Alex Littlefield and Constable W. M. Slaughter, who are under suspension from office for neglecting to enforce the gambling laws.

They told Governor Warren in a hearing on the Volusia county gambling situation that law enforcement in the county has been greatly improved in the past couple of years.

Rev. Lee Nichols, pastor of the Daytona Beach First Baptist Church, and a member of the civic affairs committee of the Halifax district which was organized to promote better law enforcement, said in recent months "our county was clean when other counties were wide open."

"If this suspension of our sheriff is sustained it will be a definite setback for good law enforcement because it is commonly held here it is here today because of political pressure," he declared.

Rev. L. A. Colting, pastor of the Deland Second Baptist Church, charged indifference to citizens for whom gambling laws exist in the county.

He said Constable Slaughter gave him a list of suspects to help him obtain evidence against them, but he couldn't even get his own brother to buy books to get on to testify to the purchase in court.

Governor Warren indicated he would not base his hearing on affidavits of gambling operations which he based on suspicion of the two officers.

He announced to a crowded hearing room audience that affidavits would not be received. However, many who signed the affidavits were present in the room.

John W. Moshell, one of the state's attorneys, asked by a reference by J. Walter Hawkins, former state representative, about the "alleged" charges against the two officers, he understood there were no charges and that "we are starting over with affidavits submitted in the past not to be considered."

He said in his opening statement "there is no presumption here of guilt. Nobody here is behind the eight ball. We're here to try to learn the truth and the facts."

Hawkins appeared as a "friend of the court" but his questioning (Continued on Page 2)

Woman Slated As Marshall's Aide



WASHINGTON, Nov. 13.—(AP)—Secretary of Defense George C. Marshall announced today that he has recommended to President Truman the appointment of Mrs. Anna M. Rosenberg, 44, of New York, as Assistant Secretary of Defense. She would be in charge of manpower and personnel problems in the armed forces. Top Mrs. Rosenberg confers with her father-in-law, Nelson A. Rockefeller, in a light tank in a European war zone in 1941. (Internationally)

Marines Push Toward Reds' Changjin Dam

Leathernecks Meet Light Resistance; Red Open Attack In Eastern Sector

WASHINGTON, Nov. 13.—(AP)—The United States Marine Corps today pushed forward its drive toward the Changjin dam in North Korea. The drive was reported by the United States Command in Korea. The drive was reported by the United States Command in Korea. The drive was reported by the United States Command in Korea.

Committee Will Probe Into Basic Causes Of Crime

Kefauver Says Gangs Wield Sinister Political Influence

WASHINGTON, Nov. 13.—(AP)—The Senate Crime Investigating Committee will follow up a survey of juvenile delinquency with an inquiry into the basic causes of crime, Chairman Kefauver (D-Tenn.) said today.

As for the probe's general findings in the nationwide crime picture, Kefauver said yesterday his group has found organized crime "a very sinister and very great influence of public officials."

He told a television audience that "organized crime in the country today would make kindergarten play out of the operations of the Capone boys."

His special Senate committee has facts to prove that well-organized, tough groups of criminals are operating throughout the country with "interlocking ownership and directorship between all groups," Kefauver said.

He declined to say whether there is one "overlord" of organized crime, but he said the committee's aim is to find out if there is a "crusade against gambling as such," he continued, but rather to uncover "the bigtime organized crime that in many cases has become so powerful that local law enforcement officers can't do anything about it."

The senator said Chicago was "perhaps the one most important center of criminal activities," although there were extensive organizations in New York, Philadelphia, Los Angeles, Miami, San Francisco and many other cities.

His committee published over the weekend a 250-page study of juvenile delinquency, with special attention on crime comic books.

Despite some exceptions here and there, the report reflected a general feeling of "off in the juvenile delinquency side of the war. But FBI Director J. Edgar Hoover said the incidence of crime among young people still is "abnormally high."

The consensus of those replying to a questionnaire was that crime comics are not directly related to juvenile delinquency.

The committee itself drew no conclusions, simply publishing the answers it received from more than 40 juvenile court judges, child welfare workers, probation officers, police and prison authorities, child psychiatrists, publishers of crime comics and others.

Kefauver told reporters his general impression after reading most of the replies was that "the good comics are beautiful, the middle ones are so-so and the bad ones are deplorable."

Kefauver declared that his committee plans hearings on the under-18 (Continued on Page 2)

Hutchison States U.S. Paid Bloody Price For Liberty

Armistice Day Crowd Is Told Of Danger Of 3rd World War

THE freedom and prosperity enjoyed in this country has been dearly bought with blood, Brig. General J. C. Hutchison told members of the U. S. Florida National Guard, and a group of Legionnaires, veterans and citizens at the Armistice Day program at the Handheld Saturday morning following the parade.

He pointed out that twice this country has been in real danger of being conquered, but was not defeated because thousands of men "were willing to risk an die give their lives to stop the aggressors."

Karlyle Housholder, commander of the Sanford Post 53, the American Legion, introduced him.

"We are in imminent danger of a third World War, General Hutchison declared. "There can be little doubt that ruthless plan of world aggression has been conceived, and that Korea is only the starting point. We must accept the imminence of World War III as a concrete fact; any delay, any hoping that Korea is an isolated local conflict, is, I believe, wishful thinking and costly thinking."

"What, then, should be our course?" he asked. "I do not think the American people will accept the action of preventive war. I do not advocate it. As certain as we may be of an intended aggression, we would never strike the first blow. It would destroy our moral purpose as a nation, which is the only thing we have fought for. But we can, and must, be so strongly and completely prepared for war, that, in the event of attack, we can retaliate in a matter of minutes."

"Our position is a great deal more dangerous and complex than we perhaps realize," said General Hutchison. "We are faced with the prospect of global war for which we must be completely prepared, and we are also faced with an extended period of preliminary fighting during which the world might well be financially ruined."

The float entered by the Business and Professional Women's Club won first place in the parade, which was viewed by a large crowd on First Street, Park Avenue and in the business section. Mounted on the flat truck, the float was of white decoration dotted with green, and on the front were words, "Measure Up."

Mrs. Betty Lou Partin of the Miss Sanford of 1950, rode on the truck (Continued on Page 2)

Sanford Rotary One Is Killed, Six Hears Program Injured In Auto By School Group Accidents Sunday

OKLAHOMA CITY, Nov. 13.—(AP)—A Negro high school teacher from Okla. was killed, and six people were injured in automobile accidents Sunday night and Monday.

A Negro high school teacher from Okla. was killed, and six people were injured in automobile accidents Sunday night and Monday.

A Negro high school teacher from Okla. was killed, and six people were injured in automobile accidents Sunday night and Monday.

Good Fruit Supply Will Be Available For Thanksgiving

JACKSONVILLE, Nov. 13.—(Special)—Reports indicate a good supply of fresh Florida fruits and vegetables will be available for Thanksgiving in spite of the earlier unfavorable weather conditions. Oranges, grapefruit, tangerines, beans, corn, squash, okra, tomatoes, field peas and cucumbers are increasing in volume on the market.

William L. Wilson, director, advises, "Quality is steadily improving as shown by the following individual market reports."

"While it is not likely the strawberry volume will be sufficient to supply the Thanksgiving demand, the first pint produced this season was picked on November 6 at the Turkey Creek School, and sold at auction for \$2.00," R. R. Alvarez, Acting Manager of the Plant City State Farmers' Market advises. Mickey is a young student in the Turkey Creek School, and he and his mother are sharing in the Turkey Creek area of Hillsborough County.

"Manager J. L. Warren announced the official opening of the Pompano State Farmers Market for the 1950-51 vegetable season Nov. 6. While volume is expected to be light for the next three weeks, the quality of beans, squash, cucumbers, okra, field peas and tomatoes is reported fair."

"Harry Osteen, manager, anticipates the movement of light supplies of cucumbers, eggplant, okra, tomatoes over the week. (Continued on Page 2)

Sanford Market Sales Are Lower Than During 1949

SANFORD STATE MARKET SALES OF \$221,110 July through October show a slight decline compared to the similar period last year when sales totaled \$227,863, Manager Sandy Anderson pointed out today. Fruit sales were \$110,000 as compared with \$117,863 for the period last year.

He attributed this decrease largely to the hurricane of Oct. 18 when 10 percent of the bean crop was destroyed and other vegetables were set back. Bean receipts last month at the market were 30,586 hamper short of the October 1949 figure, he reported. Only 3,663 of the hamper were sold last month at an average of \$2.25 a hamper.

Although twice as many boxes of oranges were sold, 35,818 during October, the average price, \$2.75 a box was about half of that received in October, 1949. Oranges, with total receipts of \$97,940, were the biggest seller. Grapefruit sales were \$25,000, brought \$10,919. Peppers brought \$9,243 at an average of \$2.25 a unit.

This morning, said Mr. Anderson (Continued on Page 2)

Sanford Rotary One Is Killed, Six Hears Program Injured In Auto By School Group Accidents Sunday

OKLAHOMA CITY, Nov. 13.—(AP)—A Negro high school teacher from Okla. was killed, and six people were injured in automobile accidents Sunday night and Monday.

A Negro high school teacher from Okla. was killed, and six people were injured in automobile accidents Sunday night and Monday.

A Negro high school teacher from Okla. was killed, and six people were injured in automobile accidents Sunday night and Monday.

Lucius Hughes, Negro Sentenced To Prison

OKLAHOMA CITY, Nov. 13.—(AP)—Lucius Hughes, Negro, 37, was sentenced to 15 years in prison after Hughes had pleaded guilty and had pleaded guilty to manslaughter in the killing of Lulu Hampton Haly, Negro, 14, July 8, O. P. Herndon, clerk of the court, reported this morning. Hughes was represented by W. S. Spencer.

The jury in Circuit Court recessed until 9:30 a. m. Monday morning when the case of Lulu Hampton Haly, charged with murder in the first degree in connection with the shooting of James T. Clayton, his brother-in-law, on Apr. 17, is slated for trial.

Sanford Rotary One Is Killed, Six Hears Program Injured In Auto By School Group Accidents Sunday

OKLAHOMA CITY, Nov. 13.—(AP)—A Negro high school teacher from Okla. was killed, and six people were injured in automobile accidents Sunday night and Monday.

A Negro high school teacher from Okla. was killed, and six people were injured in automobile accidents Sunday night and Monday.

A Negro high school teacher from Okla. was killed, and six people were injured in automobile accidents Sunday night and Monday.

DEWEY VACATIONS

NEW YORK, Nov. 13.—(AP)—Governor Thomas E. Dewey boarded a Florida-bound plane today for a post-election vacation during which he said he would "catch up on my sleep."

Dewey, recently re-elected to a third term, said he would be gone two to three weeks. He brushed aside all political questions fired at him by newsmen who watched him and Mrs. Dewey board the plane.

"All I am interested in now is getting caught up on my sleep," Dewey said.

Second Century

PROVIDENCE, R. I., Nov. 13.—(AP)—Elihu S. Miller was well started on his second century today. Friends and fellow members of the United Baptist Church turned out last night for his 100th birthday party.

Known as "Pop" to everyone, Miller came from a long-lived family. A sister lived to 101 and his mother died at 103.

"I'm the last one," he said, "the toughest."

Miller walks four miles every Sunday, to and from church services.

DEWEY VACATIONS

NEW YORK, Nov. 13.—(AP)—Governor Thomas E. Dewey boarded a Florida-bound plane today for a post-election vacation during which he said he would "catch up on my sleep."

Dewey, recently re-elected to a third term, said he would be gone two to three weeks. He brushed aside all political questions fired at him by newsmen who watched him and Mrs. Dewey board the plane.

"All I am interested in now is getting caught up on my sleep," Dewey said.

DEWEY VACATIONS

NEW YORK, Nov. 13.—(AP)—Governor Thomas E. Dewey boarded a Florida-bound plane today for a post-election vacation during which he said he would "catch up on my sleep."

Dewey, recently re-elected to a third term, said he would be gone two to three weeks. He brushed aside all political questions fired at him by newsmen who watched him and Mrs. Dewey board the plane.

"All I am interested in now is getting caught up on my sleep," Dewey said.

DEWEY VACATIONS

NEW YORK, Nov. 13.—(AP)—Governor Thomas E. Dewey boarded a Florida-bound plane today for a post-election vacation during which he said he would "catch up on my sleep."

Dewey, recently re-elected to a third term, said he would be gone two to three weeks. He brushed aside all political questions fired at him by newsmen who watched him and Mrs. Dewey board the plane.

"All I am interested in now is getting caught up on my sleep," Dewey said.

Mrs. Borland Dies

FUNERAL SERVICES FOR Mrs. J. H. Borland, who died yesterday in a Waycross, Ga. hospital, will be conducted at 4:00 P. M. tomorrow at Erickson Funeral Home, Chapel with Rev. Albert Starck of Winter Garden officiating. Interment will follow in Evergreen Cemetery.

BRITAIN AND SPAIN

LONDON, Nov. 13.—(AP)—Britain will appoint an ambassador to Spain in "due course" to end a four year boycott of the Franco government, Ernest Davies deputy foreign secretary announced in the House of Commons tonight.

The United Nations General Assembly voted recently to lift the ban on member nations keeping chiefs of missions at Franco's capital.

BRITAIN AND SPAIN

LONDON, Nov. 13.—(AP)—Britain will appoint an ambassador to Spain in "due course" to end a four year boycott of the Franco government, Ernest Davies deputy foreign secretary announced in the House of Commons tonight.

The United Nations General Assembly voted recently to lift the ban on member nations keeping chiefs of missions at Franco's capital.

BRITAIN AND SPAIN

LONDON, Nov. 13.—(AP)—Britain will appoint an ambassador to Spain in "due course" to end a four year boycott of the Franco government, Ernest Davies deputy foreign secretary announced in the House of Commons tonight.

The United Nations General Assembly voted recently to lift the ban on member nations keeping chiefs of missions at Franco's capital.

BRITAIN AND SPAIN

LONDON, Nov. 13.—(AP)—Britain will appoint an ambassador to Spain in "due course" to end a four year boycott of the Franco government, Ernest Davies deputy foreign secretary announced in the House of Commons tonight.

The United Nations General Assembly voted recently to lift the ban on member nations keeping chiefs of missions at Franco's capital.

BRITAIN AND SPAIN

LONDON, Nov. 13.—(AP)—Britain will appoint an ambassador to Spain in "due course" to end a four year boycott of the Franco government, Ernest Davies deputy foreign secretary announced in the House of Commons tonight.

The United Nations General Assembly voted recently to lift the ban on member nations keeping chiefs of missions at Franco's capital.

BRITAIN AND SPAIN

LONDON, Nov. 13.—(AP)—Britain will appoint an ambassador to Spain in "due course" to end a four year boycott of the Franco government, Ernest Davies deputy foreign secretary announced in the House of Commons tonight.

The United Nations General Assembly voted recently to lift the ban on member nations keeping chiefs of missions at Franco's capital.

BRITAIN AND SPAIN

LONDON, Nov. 13.—(AP)—Britain will appoint an ambassador to Spain in "due course" to end a four year boycott of the Franco government, Ernest Davies deputy foreign secretary announced in the House of Commons tonight.

The United Nations General Assembly voted recently to lift the ban on member nations keeping chiefs of missions at Franco's capital.

BRITAIN AND SPAIN

LONDON, Nov. 13.—(AP)—Britain will appoint an ambassador to Spain in "due course" to end a four year boycott of the Franco government, Ernest Davies deputy foreign secretary announced in the House of Commons tonight.

The United Nations General Assembly voted recently to lift the ban on member nations keeping chiefs of missions at Franco's capital.

BRITAIN AND SPAIN

LONDON, Nov. 13.—(AP)—Britain will appoint an ambassador to Spain in "due course" to end a four year boycott of the Franco government, Ernest Davies deputy foreign secretary announced in the House of Commons tonight.

The United Nations General Assembly voted recently to lift the ban on member nations keeping chiefs of missions at Franco's capital.

High yesterday	81
Low yesterday	59
Rain yesterday	0.0
Total Sun. rays	113
Normal Nov. rain	1.77
High tide today	9:30 A. M.
Low tide today	3:45 P. M.

JACKSONVILLE, Nov. 13-31	
Atlanta	56-71
Bismarck	26-31
Chicago	29-33
Denver	17-22
Des Moines	17-23
Fort Worth	66-74
Indianapolis	48-54
Los Angeles	64-72
Minneapolis	24-30
Phoenix	75-81
Portland	48-54
San Francisco	55-62
Seattle	51-57
St. Louis	53-59
Tampa	60-63