THE HERALD BUSINESS REVIEW

Call 322-2611 — FOR ADVERTISING INFORMATION ABOUT THIS PAGE CALL THE SANFORD HERALD — Call 425-5938

1940 Prices In 1970

R. D. Wesley, better known as "WES" to the many patrons of the WES-KAY WASHETERIAS at 2010 French Ave., and 111 West 27th Street came up with some "ve-e-e-ry in-teh-resting" information the other day.

After researching the Sanford Herald files, Wes said, "The following prices were advertised in The Herald in 1940:

CLOTHING & MISC.	
Ladies shampoo & set	.50
Cotton frocks	.98
Sheets 81 x 99	.50
Pillow Cases	.10
Bedspreads	1.00
Mens cotton pants	.88
Mens shoes	3.50
GROCERIES	
Center slice ham	.29 lb.
Round steak	.25 lb.
Bacon	.20 lb.
Chuck Roast	.19 lb.
Shrimp	.19 lb.
Salmon 1 lb. can	.29
Potatoes 10 lbs.	.20
Peanut butter 2 lb.	.19
Canned milk	3/.18
Bananas 4 lbs.	.17
Lettuce	.09
Bread 16 oz. loaf	.08
Sugar 5 lbs.	.15
COIN LAUNDRIES	
Single load washers	.15
Double load washers	.25

"These were not 'specials'! They were the REGULAR EVERYDAY PRICES!

"Wouldn't it be wonderful if we could have these prices today? YOU CAN — as far as coin laundries go — BUT ONLY AT WES-KAY!

"Look at the above coin laundry prices, and then see if you can find them anywhere in Sanford! THEY ARE AVAILABLE ONLY AT WES-KAY WASHETERIA, 111 WEST 27th STREET AND 2010 FRENCH AVE.

"Of course, if 'inflation' hasn't bothered you, or if you don't mind paying 'more' for THE SAME THING that you can buy cheaper somewhere else, then the above figures will not make much difference to anyone.

"However, if you are 'sick and tired' of this situation, the only thing that I can say is — WHY PAY 1970 PRICES SOMEWHERE ELSE WHEN YOU CAN WASH FOR 1940 PRICES AT WES-KAY?"

WES-KAY LAUNDROMATS are the only place in town where you can get 1940 prices in 1970. He has not one, but two locations to serve you. For the lowest prices anywhere, go to WES-KAY.

Unusual Rains Bring Problems

Unusual rains this winter have brought about flooding problems to home owners, developers and farmers.

A high water table has surrounded some homesites, flooding yards and causing septic tanks to become inoperable. Many farms have flooded pastures, citrus groves and vegetable fields.

Some of these problems are relatively easy to solve through simple drainage ditches and/or tile drains. Others are quite complex and costly.

The Seminole Soil and Water Conservation District at the request of the land owners to assist and plan for the wise use of their land, the long-range objective being the use of all land according to its capabilities and treatment according to its needs for protection and improvement.

Towards this end a soil survey report of the entire county was completed and published in cooperation with the Extension Service. It gives a classification of all the soils in the county, along with a brief description and recommendations for the limits of use for each soil.

The District Conservationist will work with each land owner in planning and carrying out all phases of the plan. Specialists in agronomy, engineering, biology, geology, and range and woodland management are available when needed.

Conservation is everybody's business, because it affects everybody — urban as well as rural. Next to air itself, the soil and water are our most important natural resources. The increasing populations of the world create more and more demands on these resources and their wise use today and maintanance for tomorrow is the responsibility of each of us.

Smokey Says:

Hunters—heed this advice!

MOD MAMA GOOSE

Mary had a little lamb, its fleece was white as snow
So were all of Marys clothes, her Mom knew where to go.
With double loads for a quarter, her Mom found it was true
She could save 40% to 50%, and get her clothes cleaner too!

WANT PROOF? Bring this ad and WES will wash one DOUBLE LOAD FREE on your first visit
DOUBLE LOADS 25c — SINGLE LOADS 15c

WES-KAY WASHETERIAS
2010 FRENCH AVE. — 111 WEST 27th ST.

Let Panning Serve You

PANNING LUMBER AND HARDWARE COMPANY is a name the people of Seminole County and Central Florida have come to know and depend on. PANNING LUMBER AND HARDWARE is located at 410 North Highway 17-92 in Casselberry. You can call them at 831-3555.

PANNING LUMBER AND HARDWARE has a complete line of lumber and hardware supplies. They have all types of building material, carpenter tools, California Redwood, trusses, and other types of lumber. In addition they have all types of cement, mortar mix and blocks. PANNING LUMBER AND HARDWARE is one of the few dealers in the area that will cut plywood to size.

PANNING LUMBER AND HARDWARE also carries an assortment of paints. They carry complete line of Glidden Paints. Other well-known brand names that can be found at PANNING LUMBER AND HARDWARE are Black & Decker saws and drills, Stanley Tools, Tru-Temper and Blue Grass hammers, Melnor sprinklers, a full line of Weiser Locks and Igloo water coolers.

PANNING LUMBER AND HARDWARE also carries M4½ and M1 wheel-barrows, along with doors and window screening materials. Other items available are garden hoses, Chimco Prefabricated fireplaces and other miscellaneous items.

One of the newest items at PANNING LUMBER AND HARDWARE is Olympic Stains. They come in solid colors and are semi-transparent. There are over 65 colors to choose from.

Stop by and see Milton Helms or one of the other efficient salesmen at PANNING LUMBER AND HARDWARE. Remember that PANNING LUMBER AND HARDWARE offers delivery service.

The motto of PANNING LUMBER AND HARDWARE is "We specialize in Service." When you go to PANNING LUMBER AND HARDWARE their aim is to satisfy you and they will!

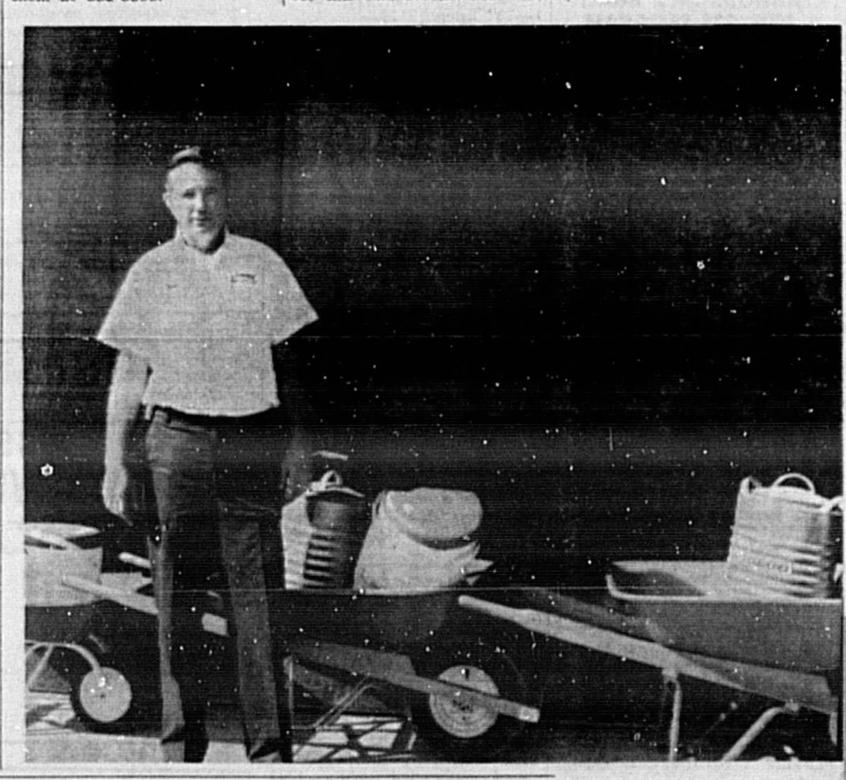

MILTON HELMS is ready to assist you when you visit Panning Lumber and Hardware.

Glidden Paint—Black & Decker Power Tools
Color Trend Paint
Lumber — Trusses — Building Materials
PANNING LUMBER AND HARDWARE CO., INC.
410 N. HWY. 17-92 CASSELBERRY 831-3555

We're SPECIALISTS in PAVING
FILL AND GRADING WORK ALSO
WHITAKER PAVING CO.
322-8615 Lake Mary 838-2083

GENERAL INSURANCE
The Best In Homes Requires Insurance at its Best.
See our Agency for the latest and finest HOMEOWNERS POLICIES.
We also Insure Mobile Homes and Trailers.
Ball Realty & Insurance
101-C W. 1st St. 322-5641

MAY WE BE OF SERVICE!
GULF PRODUCTS
• TIRES • BATTERIES • ACCESSORIES
EXPERT Wash, Polish And Wax Jobs
KING RENTALS CAR - TRUCK
We have all new rental cars and expert mechanics.
OPEN 24 HRS. DAILY
Watch television in our air conditioned waiting room while we service your car.
DEKLE'S GULF SERVICE
2618 S. FRENCH 322-4924

IRENE MARTIN
WIGS WIGLETS FALLS
Human Hair and Synthetic
from $29.95 to $137.00
Imported Jewelry
Lighted Handbags
Tress Chic Fashion Wigs
1917 S. FRENCH, SANFORD
323-1760 or 322-3419

SHAPE UP
SEMINOLE COUNTY
We'll help you lose weight and keep it off for good while you eat all day long.
PHONE 644-9752
Meets Lutheran Church of The Redeemer
103 W. 25 Place, Sanford
Tuesday Afternoons 12:30 p.m.
Tuesday Evenings 7:30 p.m.
WEIGHT WATCHERS
Some talking, some listening, and a program that works.
Weight Watchers is a registered trademark of Weight Watchers International, Inc. ©W.W.I., Inc. 1969

Consult George Stuart's Office Design Studio for a New Office Layout or Remodeling Your Present Facilities
Check with george stuart
Phone Orlando CH 1-3431
133 EAST ROBINSON ORLANDO

Furniture Stripping
We remove old finishes.
We also repair—glue—refinish.
Bix Service Company
PH. 831-2808
549 HIGHWAY 17-92 FERN PARK, FLA.

The Most Beautiful Furniture. The Most Modest Prices.
The Entrance to Elegant Living
Romel's
OPEN SUN. 1-6; MON., TUES., THURS., FRI. 9-8; WED. & SAT 9-6.
360 Longwood Plaza 831-7272

COUNTRY FAIR
(FLEA MARKET)
Sanford Airport
—4 BIG DAYS—
TUESDAY, THURSDAY, SATURDAY, SUNDAY
BRING IN THIS AD
DOOR PRIZES—FREE GIFTS
PHONE 322-0806 or 322-7414

COSMETOLOGY and ELECTROLYSIS
SPECIAL PRICED PERMANENT WAVES
FOR EXTRA SPECIAL LADIES
Regular $12.00—NOW $10.00
Regular $10.00—NOW $8.50
BEL. RU BEAUTY SALON
LOCATED IN TED WILLIAMS HARDWARE BLDG.
205 E. 25th St., Ph. 322-1070
Sanford, Fla. 32771

FREIGHT DAMAGED FURNITURE
1/2 OFF OR BETTER
NOLL'S FREIGHT DAMAGED FURNITURE SALES
HWY. 17-92 CASSELBERRY

the ONLY complete body shop
Complete Frame And Front End Alignment
Bear Equipment
Glass & Upholstery Shop
Mitch Mooney—Owner
RATLIFF'S BODY SHOP
118 S. Myrtle Ave. Sanford 322-8844

"I've got news for you"
"The Allstate group can provide for just about all your insurance needs. That means I can help cut red tape and high costs out of Life, Health, Homeowners, Business and Auto insurance. Why not give me a call?"
JOHN HAMILTON
Phone: 322-7061
Allstate
Allstate Insurance Companies Northbrook, Illinois

HUNTING FOR BUSINESS?
You Can't Miss — It's Open Season . . .
ADVERTISE in the SANFORD HERALD
For Ad and Feature Story on this page. . .
CALL 322-2611 or 425-5938

DeBARY MANOR
NURSING, CONVALESCENT REHABILITATION AND RETIREMENT LIVING.
Phone 668-4426
Hwy. 17-92, DeBary, Florida
We Believe in GOOD Patient Care
Medicare Approved

Lasagna—Ravioli—Steaks—Seafood
HOME COOKED FOODS
DAILY SPECIALS
JEAN'S RESTAURANT
BEER and WINE SOLD DAILY
Hwy. 17-92 Orange City, Fla. Jean Morsillo, Prop.
OPEN SUNDAY PH. 775-2874
We Cater to Parties
Open 12 Noon - 10 p.m.
CLOSED MONDAY

The Sanford Herald

Wednesday, February 11, 1970 — Sanford, Florida 32771
62nd Year, No. 122 — Price 10 Cents

Crime Organized Here

By BILL SCOTT

Does organized crime exist in Seminole County? Both state and county law enforcement officers say yes and have indicated some form of investigative work into the local operations of the Mafia, Cosa Nostra or The Mob is already underway.

Florida Atty. Gen. Earl Faircloth said several weeks ago he would move his investigators into Seminole County to eradicate the criminal element's business influences.

Faircloth has been quoted as saying his agents would be looking into reports being sent to his office of criminal operations in Sanford and in South Seminole areas.

What type operations are being conducted here by The Mafia were not disclosed by the attorney general, but it was thought these activities concern the apparently innocent business operations of persons connected with the Mafia criminal empire.

Seminole County Sheriff John E. Polk said he has heard nothing from Faircloth concerning his investigations, but believes there is a form of organized crime operating within the county.

Polk says his office has been working on different angles involving the criminal organization.

Sanford Police Chief Ben Butler agrees with Polk that some form of organized crime does exist here, but believes the criminal elements have been confined for the most part to money investments.

(Continued on Page 1B, Col. 2)

Commissioners Ponder Newspaper's Article

The Herald learned that a special noon meeting of the Sanford City Commission had been called today to discuss a story appearing in Tuesday's Herald concerning a Monday night commission action affecting city property on Lake Monroe.

The Herald was informed that the meeting would not be open to the press, and in an effort to ascertain information about the gathering, commissioners business offices were called and the opportunity given them to comment on what form the discussion would take.

Only Commissioner Gordon Meyer would give his thoughts on today's meeting. Meyer said he was informed that a meeting was called to discuss legislative matters with William Hutchison, city attorney.

Meyer, commenting further, said he didn't understand fully what transpired at Monday night's meeting over the Seminole Boulevard right-of-way. "I didn't think they were giving away the bulkhead, which the city owns, but is in the county," Meyer said.

"I had intended to ask at today's meeting about this," Meyer added. Meyer said he abstained from voting since he was not familiar enough with what was transpiring.

Commissioner Thomas McDonald was called and asked to comment on what the noon meeting was about but declined. McDonald said he had been requested by Hutchison not to discuss the meeting.

Calls were also placed to Mayor Lee P. Moore, and Commissioners W. Vincent Roberts and J. A. Crapps but all were not available to comment.

According to a spokesman at each office, Moore was in a directors' meeting, Crapps was out-of-town and Dr. Roberts in surgery at Seminole Memorial Hospital.

The Herald will print any comments or clarification from the commission regarding today's meeting or actions taken Monday night.

AROUND THE CLOCK

By JOHN A. SPOLSKI

S. B. (Jim) Crowe says President Nixon's environmental recommendations on river pollution are the very same recommendations promulgated long ago by the St. Johns River Advisory Committee, of which he is the Seminole County member.

• • •

You remember that Shell Service Station, just off I-4 at the Sanford exit? Understand that it and another 14 acres of land have been purchased for a Red Carpet Inn . . . quite a few of 'em being built around the country. Closest to this area are in Daytona Beach and up in St. Augustine.

• • •

What's happening to that miserable TV industry? Here it is only the beginning of February AND THEY'RE ALREADY SCHEDULING REPEATS.

So what happens in June and July? Of course — we start to get fed up with those represts of the reeeepeeeets, that's what!

• • •

Give him a pat on the back. City Commissioner Gordon Meyer did NOT tote the garbage for any publicity via our pages. We had to coax him the following morning to pose for that shot (what with him in a business suit, etc.) . . . now, that's getting involved, isn't it?

And before you ask, no I am not recommending that all of the others join the corps . .

• • •

There's to be a county girl's basketball championship game, between Seminole and Crooms High on Wednesday, Feb. 18, at 7:30 p.m. at the SHS gym.

• • •

Do not pray for easy lives. Pray to be stronger men! Do not pray for tasks equal to your powers. Pray for powers equal to your tasks.

Phillips Brooks

WEDNESDAY Headlines Inside THE HERALD

World News

South Vietnamese rangers cut off remnants of a North Vietnamese regiment and kill 40 more of them without suffering a casualty.

Around The Nation

With a blitz of rhetoric, action, proposals and publicity, President Nixon has taken a giant step forward in the undeclared political war to deprive Democrats of a favorite and potent issue — the deteriorating American environment. (Page 1B)

Sports World Thrillers

Tribe downs Seabreeze 49-43 in high school basketball action. (Page 6A)

Raiders host Florida Junior College tonight. (Page 6A)

Statewide Developments

Florida Negro leader Marvin Davies, clad in an Afro shirt and standing before the American flag, has used a 20-station television network to charge a Florida congressman is lying about the Civil Rights Act and says Gov. Claude Kirk's stance on forced busing is that of a bigot. (Page 1B)

WEATHER — Yesterday's high 54 low 41. Fair today, high in 60s, low tonight in the 40s. Increasing cloudiness Thursday.

Generally fair and rather cold Friday and Saturday with lows mainly in 30s and the highs mostly in 60s.

Some showers likely Sunday.

Storm centers in New York and Massachusetts spread a mantle of snow and rain from New England to the mid-Atlantic states today.

Daily Features

Area deaths	2A	Entertainment	7B
Bridge	6B	Horoscope	6B
Calendar	3A	Hospital notes	3A
Classified ads	8A-9A	Society	2B-3B
Comics	6B-7B	Sports	6A-7A
Crossword puzzle	7B	TV	7B
Dear Abby	6B	Vegetable Market	5A
Editorial page	4A	Wall St. Chatter	3A

today's FUNNY

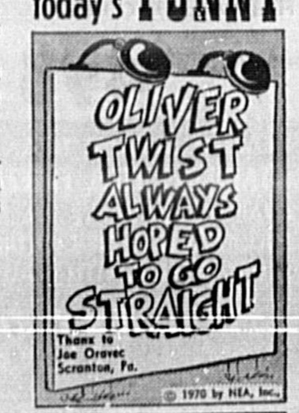

Today's FUNNY will pay $1.00 for each "funny" used. Send gags to: Today's FUNNY, 1200 West Third St., Cleveland, Ohio 44113.

'PAPA' LOOKING FOR 'MAMA'

'PAPA' is the pet of Miss Brenda Epperson's kindergarten class at English Estates School. The class hamster is held by Rich Bates as Marcie Levine looks on. The students hope to get a "mama" to go with "Papa." (Melenda Casselberry Photo))

Layoff Said Only Temporary

The recent layoff of 40 production workers by Vintage Homes, a mobile home builder located at the Sanford Airport is only temporary, says Roy Carden, Vintage Mobile Home of Sanford general manager.

Carden told The Herald that 35 production line workers and 12 office personnel are still employed in the production of mobile homes at the airport facility.

The problem of high inventories and slow national economic situation were the factors listed by Carden as responsible for the layoffs. "Hopefully, we will be able to boost our production to normal by March 1," Carden explained.

The official said the firm was still manufacturing one mobile home per day.

This is about half of what Vintage was doing before the layoff, Carden informed.

Vintage is a national mobile home builder and has production plants in Hutchinson, Kansas; Breckenridge, Texas and Gainesville, Ga.

Vintage leased two warehouses and several other airport buildings almost a year ago and has moved some $75,000 in machinery into the facility.

At plant opening, the expected first year payroll was reported to range near $375,000.

The mobile home maker indicated at time of airport leasing that other Sanford area property, other than on the airport, would be sought at a later date to serve as a permanent site for the home builder.

County Upholds Adjustment Board

Trailer, Rec Site Given OK

By MARION BETHEA

"I have to live with myself and so . . ." may prove a solace to three county commissioners when confronted by irate property owners as a result of their affirmative vote to uphold a decision of the Seminole County Board of Adjustment in granting a special exception allowing a recreational area and trailer site on property south of Lake Mary, east of I-4 and west of Lake Emma Road.

A continued public hearing was held on the matter at a meeting of county commissioners yesterday. At the onset, Chairman John Alexander advised that speakers pro and con and time allotted would be held to a minimum to eliminate "redudancy." The commission chambers was filled to capacity, with spectators lining both walls, the rear of the room, and standing in the doorway.

C. T. Thermenos, one of the principal objectors, led the verbal affray. Thermenos contended that the county had paid for a land planner to set up standards in the area, which were going unheeded. He continued that in his particular case he had a $30,000 investment in his home and would suffer a financial loss if the appeal against the exception were denied.

Thermenos further iterated that the campers would be transients, who would be putting their boats in the lake and riding cycles. Further, he stated, Myrtle Lake would be polluted from surface run-off of the site and congestion would occur from "8,000 people in less than 400 acres." Thermenos mentioned that there would be approximately 1,600 vehicles in the area, placing children in danger.

Next speaker in opposition was Eugene Braddock Jr., who opined that "land is valuable, they're not making any more." In an impassioned plea for the retention of "country living" Braddock related the roads in the area are of clay, and that rains make them virtually impassable. Braddock continued that traffic from the proposed trailer site would make "congestion fantastic." Road conditions already were hazardous, according to Braddock, due to the hilly terrain with limited vision in which two serious accidents have occurred. Braddock continued that there was no natural spring in Lake Myrtle, which is shallow, and pollution was also a grave concern of his.

Another resident, Ed Zorian Jr., stated that the trailer site would detract from esthetics of the area, and that the $75,000 home which he owns would depreciate to $25,000.

Orlando attorney William Kreuter gave a summation for the appeal by elucidating that the legality of the exception was questioned. Kreuter stated that when consideration is given to a zoning change, it is not an exception but a change of use. Guide lines in this instance encompass that fact that while the use of an area is not appropriate generally, exception would not hinder the general public welfare. Kreuter continued that development of the site would cause a pecuniary advantage to the landowners selling property, but was not a valid reason for an exception. Kreuter felt that the county should "see the total package, detriments, etc." Kreuter stated that the campers will stay overnight only, in all probablity, and would not take care of the area. Vandalism would be rampant, in Kreuter's opinion, with transients in an isolated area. Kreuter also alluded to a presentation made at the meeting by Gor-

(Cont. on Page 1B, Col. 6)

Police Plan Auxiliary

The initial organizational meeting of the Casselberry Police Auxiliary has been scheduled for tomorrow night at 8 p.m. The meeting will be held at the Casselberry City Hall located on Triplett Drive.

On hand at the meeting will be Casselberry Police Chief Donald Brumley and Sgt. Harold Peck. The organization of the auxiliary will take place with specific requirements and regulations spelled out to those who wish to become a member. The auxiliary is open to any man 21 years of age or over.

Heading the auxiliary will be James Hardin, a former Florida Highway patrolman, and Leon Lemaitre.

Septic Tanks Eyed

By TOM ALEXANDER

New requirements and regulations are being pondered by the Seminole County Commission on present subdivision regulations governing septic tanks.

On hand at the commission meeting were County Sanitarian Val Robbins and County Zoning Director Robert Brown. The county officials explained and outlined proposals now being studied by the state. Commissioner Greg Drummond cited action proposed by the Tri-County Planning Commission for septic installation in a subdivision.

Presently Seminole County has one of the strictest septic tank ordinances in Central Florida, according to the commission, requiring that a property owner has 20,000 square feet of land with a central water system before installation would be allowed, or 30,000 square feet of property with a well before the installation of the tank would be approved.

One of the propositions cited by the commission would extend each of the present land space regulations by 10,000 square feet. Another would require that the tank be located at least four feet from a lake shore. Presently the requirement states that 2.9 feet from the particular lake's high water line is sufficient.

Robbins told the commission that presently some 800 to 900 tanks are being installed per year and that this could pose a serious problem to the sanitary conditions of the county, especially in subdivision building, in the future.

Commissioner Robert Parker expressed fears that the county would have to go into the sewer business if the county becomes any stricter with its ordinances governing septic tank installation and stated that Seminole County should wait on adjoining counties to tighten their regulations before this area proceeds.

Wow!
Many kinds Prefinished Paneling At Prices You Won't Believe.
BANKAMERICARD WELCOME
GREGORY LUMBER
TELEPHONE 322-0500
520 S. Maple Ave. Sanford, Florida

FORMER SANFORD resident Pam Jordan, daughter of Mr. and Mrs. Norris Jordan, 122 Laurel Drive, listens to engineering writer Joe Tague explain his cost reduction suggestion which will save the Kennedy Space Center $10,000 annually. Pam, a contract cost analyst, and Joe are employed by Service Technology Corporation.

Nixon Will Ease Tight Money Policies

President Will Act To Cool Economy

WASHINGTON (AP) — Paul W. McCracken, chairman of President Nixon's Council of Economic Advisers, says the administration probably will act to ease the tight monetary policies established to cool down the economy.

"Clearly, a continuation through 1970 of the rather restrictive policies that we had in 1969 would not be consistent with the outlook that we indicated" in the President's economic report, McCracken said Sunday.

McCracken joined other government economists over the weekend in declaring the administration has succeeded in slowing down the inflation spiral and, with the proper safeguards, without serious threat of a recession.

Treasury Secretary David M. Kennedy, along with McCracken and Budget Director Robert P. Mayo and Federal Reserve Board Chairman Arthur F. Burns, indicated the economy will continue to coast down for the next few months.

"Then," Kennedy said, "we will level out sometime this year to a more sustainable rate and then there will be an increase in activity on a more sustainable basis."

Kennedy, McCracken and Mayo appeared on NBC's Sunday interview program "Meet the Press."

McCracken didn't say it, but to carry out monetary policy changes will require the cooperation of the independent Federal Reserve Board and Burns.

The Fed, as the board is called, operates on its own to control credit in the nation and therefore the flow of money in the economy, affected only by the President through suggestions and public appeals.

Burns, who served as a top Nixon adviser before being appointed as Fed chairman, indicated to Congress Saturday he may not agree entirely with McCracken's assessment of the need for less restrictive monetary controls.

Tight rein on government spending and adherence to the current program of monetary important factors in fighting inflation, he said.

Increased productivity, he said, is the way to a restored economy not a general increase in the money supply. That "could lead to a disastrous inflation," Burns told the House Banking and Currency Committee.

Burns also said the slowdown in business and employment is not a recession, but a "readjustment" which will continue in the next few months with a decline in housing and jobs.

"But I think it is a healthy thing and I think it will lay the foundation for stable growth in the future," he said.

Union Leader Recommends Mix

MIAMI (AP) — Labor Secretary George P. Schultz Monday called on contractors and unions in Miami and 18 other cities to voluntarily bring more minority group members into their ranks on federally financed construction projects or face possible imposition of government requirements.

Although the secretary set no timetable, he warned that communities which did not "develop on their own initiative acceptable areawide agreements" to hire more minority group workers could be subjected to an extension of the so-called Philadelphia Plan.

Such a plan calls for contractors working on federal projects exceeding $500,000 to submit "affirmative action plans" setting specific goals and timetables for hiring minority group workers in higher paying crafts.

A spokesman for the State Employment Sevice in Dade County said 18,200 persons were employed in special construction trades such as carpentry, plumbing, electrical and mechanical jobs. Only about five or 10 per cent of these workers were non-white, according to Eugene Marks, president of the Associated General Contractors of South Florida, an organization comprising 32 large contractors.

Marks said some of the apprentice programs started by his agency to train unskilled black workers have failed because the workers did not finish the program.

"As contractors, we have to figure what the job is going to cost," said Marks. "If it's going to take us longer to do it because of inefficient help, the cost is going to go up."

The Labor Department said it would allow a reasonable amount of time for compliance by contractors in bringing minority group workers into the fold, and a labor department official in Miami said the city's progress in that area would be examined in the next couple of weeks.

"We want to go as far as we can as fast as we can," said Jodie Eggers, regional contract compliance officer for the U.S. Department of Labor.

"We will be prepared to look at any type of proposal that will meet the needs of the area," Eggers said.

Eggers indicated there might not be any need to require timetables for such programs on contractors bidding for federal projects if the contractors and unions come up with specific programs for recruiting and training blacks for skilled trades.

The Spanish and the Portuguese introduced sugar cane to the Western Hemisphere in the 16th century.

PRESIDENT Jack McKenna, outgoing president, installed the new officers of the Deltona Keystone Club for the coming year. Harry Bower will take office as president; Lloyd Young, vice president; Mrs. Helen Moody, secretary and Ray Kenny, treasurer (not present). (Mildred Haney Photo)

Gas Appliances Ease Household Chores

With a new decade beginning, it's fashionable to review the one just closed. And the gas industry is no exception. Here, according to the Florida Natural Gas Association are some of the top ways in which gas services have eased homemaking for Florida housewives during the Sixties.

Gas ranges now come with self-cleaning ovens eliminating one of the hardest and messiest kitchen chores. Gas dryers have added special cycles for permanent press fabrics — another development of the Sixties that has the eventual potential of completely eliminating ironing.

Gas air conditioners which were formerly practical chiefly in larger sizes for commercial use, came out in units as small as three tons — just right for central systems in smaller homes. And during the Sixties, Florida's gas utilities introduced special all-year gas rates for summer cooling and winter heating thus making for even greater economy in year-round "climate control" with gas.

Also perfected during the Sixties, although in limited use earlier, were gas-fired patio grills. Using non-consumable ceramic "coals", they eliminated charcoal mess, smelly fluids, and guaranteed perfect coals everytime in a matter of just a few minutes.

Improvements in gas ranges include more accurate temperature controls, and simplification of burners to the point where, on most new gas ranges, they're guaranteed for the life of the range, virtually eliminating the need for service interruptions and costly repairs. "See-level" ovens which also serve as easy-to-manage closed-door broilers also became popular in the Sixties.

BRINGING in the goodies for the Longwood Area Chamber of Commerce meeting are Longwood Council Chairman James Browne and his lovely wife. (Ann Riley Photo)

FUNERAL services for Dawane H. Peck, 68, of 66 Magnolia Drive, DeBary, who died Monday, will be held at 2 p.m. Thursday at David Lang Funeral Home, DeBary. Burial will be in Deltona Memorial Gardens on Saxon Boulevard. He was a former Michigan State Policeman, first police chief of Rockford, Mich.; employe of Safety Branch of Defense Department of Packard Motor Company; and spent 16 years in electronics field. He recently moved from Goldenrod, where he was a member of Goldenrod Civic Club, board of Seminole-Goldenrod Volunteer Fire Association and was a carrier for The Sanford Herald. He was a member of DeBary Volunteer Fire Association, DeBary Civic Association. He is survived by his wife, Vergie.

OAKLAWN MONUMENT CO.
Granite & Marble Monuments
Bronze Memorials & Plaques
COUNTRY CLUB ROAD
4 Miles West of Sanford

Good Samaritan Fund Growing

By CHARNER LEONE

Like Topsy, it's just growing! The fund to rebuild the Good Samaritan Home, that is. The concert presented by the Massachusetts Institute of Technology netted over $500 for the drive to raise enough money to rebuild the condemned home for the aged.

Approximately $200,000 will be needed to replace the wooden structure which has served as a home for over 500 persons during the past 20-odd years. A modern 50-bed home is planned.

Like the saying, this campaign is for "Children of All Ages." For all those who would like to believe that in these modern times the Biblical Good Samaritan can still be found there is "Mother" Ruby Wilson who has been "doing for" her neighbors since her girlhood.

Her love and care is not for Sanfordites alone, pointed out Robert Daehn, coordinator for the drive by community leaders to save the home from possible extinction as it is condemned for not meeting the standards of the state fire code.

Many of the donations thus far have been from people in the Sanford area. These doners include Dr. and Mrs. Edwin Epstein, Dr. and Mrs. Gonzalo Hauman, Mrs. Constance Williams, Dr. James Garner, Mrs. Martha Raborn, Richard Forbes, Henry Schumacher and George Jackson, Jr.

Other contributors are: John Wilson, Mrs. Freddie M. Mobley, W. A. Holley, Bobbie Goff, E. C. Smith, Catherine Martin, and Joan Hoening of Western Auto.

Also, Ruth Balch, Wharton Miller, Dr. William H. Runge, A. Edwin Shinholser, Mrs. Lois Jones, Mrs. W. P. Carter, Mrs. T. W. Lawton, Mrs. Paul Mikler, and Mrs. Blaine Mikezell.

Churches and businesses have also made many of the donations. Among these are the Lake Charm Fruit Company, Harold H. Kastner, the Dependable Class of First Methodist Church.

The Rinker Material Corporation has given $50 and promised a 10 per cent discount on all contractors prices for materials for the home.

The total so far is $7,420.50.

The Sanford Herald
Published Daily, except Saturday, Sunday and Christmas, published Saturday preceding Christmas by The Sanford Herald, 300 N. French Ave., Sanford, Fla. 32771.
Second Class Postage Paid at Sanford, Florida 32771.
Subscription Rates by Carrier: Week .35 Year $18.00

"Promise her anything but give her Arpege."
By Lanvin. Complete Sets From $3.
"THE PRESCRIPTION OUR PRIMARY CONCERN"
TOUCHTON'S REXALL DRUG
LOCALLY OWNED AND OPERATED BY GLENN McCALL AND "ERNIE" MILLS
COR. 1st & MAGNOLIA PHONE 322-2482

OPEN TONIGHT
Let's TALK TURKEY about your INCOME TAX
Taxes gobbling up your income? Maybe you're not claiming all the legal deductions you're allowed. BLOCK will see to it you get all you're entitled to . . . saves you time, worry, and money, too! Come in today!
COMPLETE RETURNS $5 UP
GUARANTEE
We guarantee accurate preparation of every tax return. If we make any errors that cost you any penalty or interest, we will pay the penalty or interest.
H&R BLOCK Co.
America's Largest Tax Service with Over 4000 Offices
309 E. FIRST ST.
WEEKDAYS 9 TO 9—SAT. & SUN. 9 TO 5 PHONE 322-4771
NO APPOINTMENT NECESSARY

Just because you are new in town, it's not the end of the world...
Your Welcome Wagon
Hostess will help you get acquainted with your new community.
VIRGINIA PETROSKI P.O. Box 1214 Sanford
VIRGINIA CARRUTH 293-0818 Altamonte Springs
MARGARET HARDWICK 831-0103 Casselberry
HILDA RICHMOND 668-5867 Deltona
LUCILLE SMITH 668-8500 DeBary

THE VALUE LEADER FOR 1970
PARK & SHOP Television & Appliances
DISCOVER FOR YOURSELF THAT WE ARE A ONE PRICE STORE — THE LOWEST PRICE
OPEN SUNDAY 11 A.M. TO 7 P.M.
FAMOUS NAME ELECTRIC RANGE
★ TOP-MOUNTED COOKING CONTROLS
★ LIFT-UP TOP FOR EASY CLEANING
★ PLUG IN COOK ELEMENTS FOR EASY CLEANING
★ ROOMY STORAGE DRAWER
FULL 30" UNIT $138 SAVE $43
FREE SERVICE FREE DELIVERY
PHILCO FORD REFRIGERATOR-FREEZER
★ 14 FULL CUBIC FEET
★ AVAILABLE IN COLORS
★ NO FROST ON TOP OR BOTTOM
30 IN. WIDE 2-DOOR SAVE $40 $237
WHIRLPOOL WASHER
★ FULL LOAD CAPACITY
★ LINT FILTER
★ FULL SERVICE AND WARRANTY
SAVE $23 $144
ADMIRAL 23" COLOR TELEVISION
★ AUTOMATIC FINE TUNING
★ CONTEMPORARY STYLING
★ FULL WALNUT CONSOLE
SAVE $61 $498
WESTINGHOUSE AUTO. DRYER
★ SAFETY LID LOCK
★ 3 TEMP. SELECTION
★ AUTO. TIMER
$132 SAVE $22.
FAMOUS NAME BRAND STAINLESS STEEL FREEZER
★ AVAILABLE IN WHITE WALNUT
★ FULL TEMPERATURE CONTROLS
★ CHEST FREEZER WITH BEAUTY
LARGE CAPACITY $138
PHILCO FORD TELEVISION
★ 18" INCH PORTABLE
★ FREE STAND WITH PURCHASE
★ NO PHONE ORDERS PLEASE
LIMITED QUANTITY $108
ORLANDO WEST WESTERN WAY CENTER 2122 W. COLONIAL DR. PHONE 841-4085 OPEN 9 TO 9 CLOSED SUNDAY
ORLANDO EAST PARK & SHOP PLAZA 210 S. LAKE BARTON RD. PHONE 277-8922 OPEN 9 TO 9 SUNDAY 11 TO 7
SANFORD DOWNTOWN 201 EAST FIRST ST. PHONE 322-5954 OPEN 9 TO 6 CLOSED SUNDAY
KISSIMMEE DOWNTOWN 127 BROADWAY PHONE 847-2488 OPEN 9 TO 6 CLOSED SUNDAY

BEAMING with enthusiasm with plans for Longwood's proposed civic center are Robert W. Gordon, president of the Longwood Area Chamber of Commerce; R. H. McGibbeny, chairman of the Committee of 50 and Robert Hattaway, National Director Florida Jaycees. Hattaway gave a very interesting speech at the monthly meeting of the Longwood Area Chamber of Commerce meeting on what benefits one reaps by becoming actively involved in the community. (Ann Riley Photo)

McCormack Target Of Young Solons

Young Demos Gun For House Speaker

By FRANK ELEAZER

WASHINGTON (UPI) —At 78, Speaker John W. McCormack is leaner and grayer, and doesn't hear quite so well as he once did.

And though he is on the job early and late, it is his age that is most often cited by those House Democrats who think he should turn in his gavel.

The speaker considers keeping up communications with youth one of the most important parts of his job. College kids are forever turning up at his office and few, if they are willing to wait an hour or so, are denied a chat.

But youngish members like Rep. Morris K. Udall, D-Ariz.; Richard Bolling, D-Mo., and Jerome R. Waldie, D-Calif., say communication with students is not really the problem. They contend McCormack has lost touch with the House.

They are among the few who say openly, along with a larger number who talk off the record, that it is past time for McCormack to step aside in favor of some younger House leader.

March 1, sources say, was to have been a special day in the life of Speaker McCormack. That was the date he had picked, his friends understand, to announced he would not run again for speaker next year. He was getting along in years, he would say, had held the speaker's job since 1962, had served the Congress, his district, his state and the country since 1928 and was ready to pass on the nation's second most powerful post to a younger man.

Then in October, although the ceiling didn't fall in, the crystal chandelier rocked in McCormack's ornate Capitol office. His top assistant and a man he had considered a friend were accused of having traded on his position and name. They have since been indicted by a grand jury in New York.

McCormack called a news conference to say he was shocked, to avow his own innocence of any wrongdoing, and —inevitably for a man raised in the rough and tumble of Massachusetts politics —to announced that he would run next January for another two-year term as House speaker.

Udall, Bolling, Waldie and others to the contrary, McCormack's men say they've already counted the votes, and have plenty to spare.

george stuart
In Into the Gestetner TH-4 goes your original. That turns the TH-4 on. You don't even push a button.
Out comes a facsimile stencil (or a single copy, or a laminated original, or a transparency for overhead projection) and the TH-4 shuts itself off.
In seconds.
Gestetner TH-4 Thermal Stencil Copier $325.00
george stuart 133 E. Robinson, Orlando

Seminole Calendar

Feb. 12

Seminole County Campers, 7:30 p.m., First Federal caucus room.

Lawn and garden school, Agri-Center, 7:30 p.m.

Altamonte Springs Garden Club, covered dish supper, 6:30 p.m., Community House.

SISTER luncheon meeting at 12:30 p.m. at Otto's Hofbrau Haus, members encouraged to bring guests.

Lake Monroe Homemakers Club, 7:30 p.m., Community Building in Lake Monroe.

• • •

Star Seekers Club will hold a Valentine's Day covered dish dinner at 6:30 p. m. at American Legion Home in Fern Park. All interested persons invited.

The 50th anniversary birthday party, League of Women Voters, the home of Mrs. John Bowers, 6315 Lenneal Beach Drive, Big Bear Lake, Orlando, members and guests welcome, 10 a. m.

• • •

Rotary Club of Seminole County South, 8 p.m., Valley Forge Country Club; second of a two-part series, "Conservation Problems in Central Florida;" speaker, Dr. James Milton Thomas, president, Orange Audubon Society.

• • •

Feb. 13-14

"Hearts desire sale," sponsored by homemakers clubs and county council, at Sanford Plaza; handmade novelties and articles for sale.

• • •

Feb. 14

Sanford Woman's Republican Club luncheon, noon, Trophy Lounge; guest speaker will be Judge Volie Williams Jr.

Hospital Notes

FEBRUARY 9, 1970

ADMISSIONS

Pauline Miller, Sanford
Elsie C. Thomas, Sanford
Hazel Herrington, Sanford
Lawrence Cooper, Sanford
John R. Bender, Sanford
Helena E. Sutherland, Sanford
John J. Johnson, Sanford
Dorothy A. Burk, Sanford
Daisy B. Speer, Sanford
Suzanne K. Avenel, Sanford
Roberta Barnes, Sanford
Lucille A. Jarrett, Sanford
Andrew Palmer, Sanford
Juanita R. Chavis, Sanford
Emory Lane, Sanford
Frank Esponsito, Deltona
James F. Enz, Deltona
Edward A. Frankulewski, Deltona
Janet C. Farmer, Orlando
French P. Perdue, Chuluota
Carolyn W. Mason, Geneva
Herbert S. Giddens, Osteen
Beverly L. Stout, Sorrento
Leslie W. Holcombe, Longwood
Patricia D. Campos, Lake Mary
Florence K. Hunter, Deltona

BIRTHS

Mr. and Mrs. Lee E. Burk, Sanford, boy
Mr. and Mrs. Michael C. Hoening, Sanford, boy
Mr. and Mrs. Elmer Avenel, Sanford, girl
Mr. and Mrs. Joseph Dean, Maitland, girl

DISCHARGES

Nancy Oglesby, Sanford
Charles McMullan, Sanford
Ginger Hutchinson, Sanford
Tammy Sonor Smith, Sanford
Virginia Burtnett, Sanford
Patricia Ann Trammell, Sanford
Rickey A. Crosby, Sanford
Ida Vann, Sanford
Shirley Lambert, Sanford
Judith A. Ellsworth, Sanford
Henrietta M. Narsico, Deltona
Alice G. Arter, DeBary

FEBRUARY 10, 1970

ADMISSIONS

Charlie Gadson, Sanford
James M. Lee, Sanford
Archie Lott, Sanford
Luella Howlett, Sanford
Tessthema Williams, Sanford
Herman L. Yates, Sanford
Sue Lisk, Sanford
Doris H. Smith, Sanford
George Washington, Sanford
Ida Harris, Sanford
John Haussmann, Sanford
Denise L. Pack, DeLand
Park E. Wolf, Deltona
Frances V. Dick, Deltona
Gladys R. O'Grady, Deltona
Frank E. Kuebel, Deltona
Leonard C. Hemke, DeBary
James Hines, DeBary
Arlington W. Willahan, DeBary
Lorene Jackson, Oviedo
Clara M. Green, Oviedo

BIRTHS

Mr. and Mrs. James Lisk, Sanford, boy
Mr. and Mrs. Henry Green, Oviedo, girl

DISCHARGES

Willie Morton, Sanford
Dawn F. Morrison, Sanford
Dwayne D. Manefee, Sanford
Reneice Metz, Sanford
Priscella S. Sessions, Sanford
Janice B. Hamilton, Sanford
Gertrude Himmelreich, Sanford
Elizabeth Wilson, Sanford
Carman Bergeron, Sanford
Shauma E. Johnson, Sanford
Duane Edwards, Sanford
Norman Haddock, Sanford
Stanley Smith, Sanford
Birda Scott, Longwood
Betty A. Biddle, Geneva
Wade R. Stevens, Lake Mary
Jacalyn Denny, Vinton, Va.
Lester Snyder, Osteen
Mrs. Kenneteh Hosack and baby girl, Oviedo

Wall Street Chatter

NEW YORK (UPI)—The underlying cause of the "disastrous" market has been the administration's efforts to slow inflation through tight fiscal and monetary policies, Alexander Hamilton Institute observes. While so far "these efforts have failed to dampen inflationary fires to any great extent. Interest rates have been sky-rocketing. There will have to be concrete evidence of a drop in interst rates before the market stages a concrete rally it adds. Meanwhile, the firm recommends a policy of investing on a dollar-cost-averaging basis.

Diamond, Turk Co. believes the market has completed the major part of its decline and that new commitments in blue chip stocks entail minimal risk now. But it says the glamor stocks "still have some catching up to do on the downside." Some watchful waiting for bargains among the glamor stocks should also prove quite rewarding, the firm says.

WE FIGHT INFLATION WITH SUPER X tra... VALENTINE VALUES
SUPER X drug stores
REG. 63c IVORY LIQUID GIANT SIZE 43¢
33c VALUE FACIAL TISSUES Countess Lydia Grey 200 2-Ply Sheets 17¢ LIMIT 2
$1.15 VALUE BRECK SHAMPOO 7 Oz. Bottle 69¢ LIMIT 1
$1.05 VALUE GLEEM TOOTHPASTE Family Size. 6¾ oz. 59¢ LIMIT 1
REG. 29c RUBBING ALCOHOL Isopropyl, 16 Oz. Bottle 11¢ LIMIT 1
98c VALUE BAYER ASPIRIN Bottle of 100 59¢ LIMIT 1
70c VALUE VALENTINE CARDS Box of 50 with envelopes. Cute for kids. 47¢
$2.15 VALUE BRACH'S DELUXE HEART BOX One pound of assorted chocolates. $1.99
REG. 39c EACH VALENTINE PARTY CANDY Choice of Brach's sour cherry jels, cinnamon hearts or jube jels. 3 PACKS FOR $1.00
BRACH'S ONE POUND HEART BOX Assorted chocolates. $1.39
BRACH'S HALF POUND HEART BOX Assorted chocolates. 79¢
FOIL WRAPPED MILK CHOCOLATE HEARTS Big one pound bag of solid candies. 99¢
BRACH'S 13 OZ. CONVERSATION HEARTS Pure sugar with mottos. 39¢
REG. $1.39 A PAIR PANTY HOSE Ladies 100% stretch, seamless nylon. Fashion shades including black and chocolate. 4 height proportioned sizes. 99¢
FAMOUS NAME 17 & 21 JEWEL WRIST WATCHES A large selection for men and women. Each has matching band or strap. Gift boxed. $19.99
$23.88 VALUE KINDNESS-20 HAIRSETTER Clairol's easy to use electric hair setter. Has 20 heat-at-once rollers in three sizes. In carrying case. $16.88
REG. $12.95 GENERAL ELECTRIC STEAM & DRY IRON 15 steam vents, push button change from dry to steam. Fully automatic. $8.99
VALUES TO $2.98 L. P. STERO RECORDS Large selection including Henry Mancini, Jimmy Reeves, Al Hirt, Perry Como, Elvis Presley and many more. $1.49
PRICES GOOD THROUGH SAT., FEB. 14 OPEN 7 DAYS A WEEK
America's Fastest Growing Drug Store Chain
SANFORD 2438 French Ave. Hwy. 17-92 Next To Winn-Dixie PHONE 322-8270
Store Hours: MON. THRU SAT. 9 A.M. 'Til 9:30 P.M. SUN. 10 A.M.-7 P.M.
ELSIE Stix TWIN POPS ICE MILK BARS FUDGE BARS 6 PACK FOR 389¢
MORE MONEY SAVING VALENTINE SPECIALS
$2.50 VALUE, SHULTON SPECIAL OLD SPICE AFTER SHAVE WITH FREE SHAVE CREAM BOTH 99¢
$1.50 Value, 4¾ oz. HAI KARATE AFTER SHAVE 99¢ LIMIT 1
DANA 2 OZ. BOTTLE AMBUSH SPRAY COLOGNE $1.75
1½ Oz. Flacon Bottle MAX FACTOR SPRAY COLOGNE $1.75
REG. $3.75, REVLON 2¼ OZ. INTIMATE SPRAY COLOGNE $2.50
2 OZ. BOTTLE ARPEGE TOILET WATER $3.50
REG. $14.88 45 PIECE MELAMINE DINNERWARE SET Andover or Dorest by Lenox. Complete service for eight with five piece set of serving dishes. Dishwasher safe, fadeproof. Contemporary styling and patterns. $9.99
REG. $2.00 PLAY-DOH FUN SCULPTOR Makes all kinds of faces. 4 cans of Play-Doh plus molds. $1.00
REG. $2.00 EASEL PEG CHEST Black board, peg chest combination. Hours of fun. $1.00
REG. $9.99 NORELCO LADIES' SHAVER Fast, close, comfortable shaves. 2 sided with flip up cleaning. Case included. $7.99
$25.00 VALUE RADIO PHONOGRAPH Solid state for instant sound. 3-speed, manual monaural phono. 4 "D" batteries included. Has AC Converter jack. $17.99
REG. $1.00 EACH BLACK MAGIC PAINT BY NUMBER Paint on black canvas. Unique and colorful. Complete kit. 2 FOR $1.00
REG. $1.00 EACH WATER COLOR PAINT BY NUMBER Choose Space Shot, Mod or Monsterama Sets. Complete kit. 2 FOR $1.00
REG. $4.99 ELECTRIC ALARM CLOCK The Monarch with a modern, tapered case, lighted dial. $3.66
MORE SUPER X tra... SAVINGS
13-oz. Size ADORN HAIR SPRAY NEW TOUCH-TOP $1.39 LIMIT 1
$1.59 VALUE, 3 OZ. BOTTLE ROMILAR 8-HOUR COUGH FORMULA 99¢
$1.50 VALUE TUSSY LIPSTICK 2 FOR $1.00
$1.39 VALUE, 15 cc BOTTLE DRISTAN NASAL MIST 87¢
$1.39 VALUE, 2½ OZ. PRISTEEN FEMININE DEODORANT SPRAY 99¢
$2.19 VALUE, BOTTLE OF 50 CHOCKS CHEWABLE VITAMINS $1.59
SUPER X tra... FILM SAVINGS
$29.95 VALUE POLAROID COLORPACK II CAMERA Instant color pictures at a new low price. Electric eye and transistorized shutter. Easy loading, built-in flash for cubes. Great Buy. $24.88
$5.39 VALUE, No. 108 Polaroid Colorpack Film $3.69
$1.40 VALUE, #126, 12 Exposure Kodacolor Film 89¢
$1.80 VALUE, BOX OF 3 Sylvania Flashcubes 99¢
YOU'LL LIKE OUR SUPER X tra... LOW FILM PROCESSING PRICES!
SUPER X tra... HOUSEHOLD SAVINGS
49c VALUE ENVELOPES Box of 100 personal letter size. 29¢
REG. 69c SCOURING PADS Bag of 30 soap filled steel wool pads. 49¢
REG. 43c MR. BUBBLE BUBBLE BATH 12 Oz. Box of fun bath with lanolin for kids. 34¢
REG. 99c FILLER PAPER 5-hole punched 505 SHEETS 62¢
REG. $4.99 BULLETIN BOARDS Decorator color cork with white frame. Are 25½" x 37½" King size. $3.49
$4.99 VALUE HANKSCRAFT VAPORIZER Steams up to 8 hours then shuts itself off. All plastic . . . nothing to break. $3.99
WE HAVE INFLATION-FIGHTING SUPER X tra... LOW PRESCRIPTION PRICES
We reserve the right to limit quantities
Copyright, 1970, SupeRx Drugs, Inc.

Editorial Comment

Senator Ribicoff Sounds 'Alert' On Schools

It may be that the disturbing, complex and emotionally swayed issue of desegregation of the public school systems in the United States has been awaiting a clear, honest, logical and bold voice.

If so, it was provided by Senator Abraham Ribicoff, (D) Connecticut. Speaking on the $35 billion bill for federal aid-to-education, this noted and respected Democrat liberal minced no words, spared no prejudices in calling for an end to "monumental hypocrisy" in the north.

These passages from the Ribicoff speech are well worth pondering:

"Northern communities have been as systematic and consistent as southern communities in denying to the black man and his children the opportunity that exists for white people."

And: "Our problem is not only the dual systems of education which exist 16 years after the Supreme Court struck them down in 1954.

"The more fundamental problem is the dual society that exists in every metropolitan area — the black society of the central city and the white society of the suburb."

These sentiments are very much in the Ribicoff tradition. His record is one of intense respect for law, for justice and for equal treatment under law for every citizen.

As a former Secretary of Health, Education and Welfare he is well aware of the role that HEW has played and is playing in the continuing crisis over public schools and integration.

He endorsed the move by Senator John Stennis (D) of Mississippi to enact, through amendment to the bill under debate, a provision to consider schools segregated by residential patterns as violating civil rights just as much as those segregated by law or local customs.

In this he is, probably unwittingly, in step with the move by Florida's Republican Senator Edward Gurney to bring about a full-scale congressional investigation of HEW's activities in forcing school desegregation and to do it from a national, not a regional point of view.

In the Ribicoff analysis and the Gurney actions it is easy to find the "sauce for the goose, is sauce for the gander" philosophy which is so simple to say and so hard to follow that it gets head-nodding acquiesence but rarely hands to move the levers that would bring it about.

The Democratic liberal's speech, first Northern senator to take this broad stand, was delivered in an atmosphere of educational crisis which envelopes most southern states.

Here in Florida Republican Gov. Claude R. Kirk, Jr., has been in the front lines in the battle to defeat forced busing to achieve racial balance in schools and has even planned gubernatorial discipline for those county school boards who obey court orders to do so in the face of strong public opposition from both the white and black communities.

Other southern governors have shown their own and their states' concern and have openly stated that, in some instances, this mid-term, forced busing to achieve racial balance in schools — both pupils and faculty — could destroy public schools.

What is needed is the kind of honest self-appraisal that Senator Ribicoff has been bold enough to indulge in and then apply to the entire national scene.

That there have been inequities in every region of the United States when public school systems are weighed in the balance is not to be disputed. It is to be disputed is any acceptance of regional remedies for this national malady!

Let's Improve!

For all of the progress ascribed to him since he left the trees and learned to walk upright, man as a species leaves a lot to be desired. Small wonder, then, that the New York Academy of Science drew an enthusiastic response when it asked some of the country's most distinguished scientists for ideas on how the old boy might be improved.

—Reduce him in size by one-half, was one suggestion. (So that he would take up less space and consume less food.)

—Color him violet was another. It's a better color for space exploration.

—Connect him with a computer so that his memory would improve, and he would not forget in one generation what he had just learned so painfully in another.

Of those who responded to the invitation, and this was less than satisfaction than from only a handful thought nothing should be done, despair. Most of these dissenters simply think it is too late to do much about man and that somewhere along the way he took a wrong turn from which there is no recovery.

Either way, it is enough to still any enthusiasm on the opening of a new decade. — Charleston (W. Va.) Daily Mail

Fortune & Folly

If that Scarsdale, N. Y., hippie really wants to make people happy by giving away his 26-million-dollar inheritance, it is too bad somebody didn't get to him to tell him how to really beat "the system" he seems to despise.

Had he invested the 26 million at 6 per cent interest, he would have received about 1.5 million a year to give away in the same way he is dispensing his capital now. If he should live to age 60, he then would have given away about 60 million instead of only 26 million, and he still would have had the original capital to give away after his death.

Man, he ought to get with it. — Memphis (Tenn.) Commercial Appeal

"That, Sonny, Is Called the Minuet!"

The Sanford Herald

Telephone
322-2611 — 300 N. French Ave.
425-5936 — Sanford, Fla. 32771

WALTER A. GIELOW, EDITOR AND PUBLISHER
FRANK VOLTOLINE, Circulation - General Manager
JOHN A. SPOLSKI, Associate Editor
JOHN THOMPSON, Advertising Director
FRED VAN PELT, Managing Editor
ROY GREEN, Advertising Manager
JANE CASSELBERRY, County Editor
WINIFRED F. GIELOW, Comptroller
DORIS WILLIAMS, Society Editor
STAFFORD DERBY, Editor of Editorial Page
BILL VINCENT, JR., Staff Photographer
CHARLES HAYS, Mechanical Supt.
TOM ALEXANDER, Sports Editor
RAY STEVENS, Press Room Foreman

No part of any material, news or advertising of this edition of The Sanford Herald may be reproduced in any manner without written permission of the publisher of The Herald. Any individual or firm responsible for such reproduction will be considered as infringing on The Herald's copyright and will be held liable for damage under the law.
The Herald is a member of the Associated Press which is entitled exclusively to the use for reproduction of all the local news printed in this newspaper.

Published daily except Saturday, Sunday and Christmas; published Saturday preceding Christmas.

SUBSCRIPTION RATES

Home Delivery	35c Week	$1.50 Month
By Mail	35c Week	$ 9.00 6 Months
	$1.50 1 Month	$18.00 1 Year

U.S. Postal Regulations provide that all mail subscriptions be paid in advance.
Entered as second class matter October 27, 1910 at the Post Office of Sanford, Florida 32771.

Herald Area Correspondents

Altamonte Springs — Mrs. Jane Casselberry 834-3046 or 322-2611
Oviedo — Geneva-Slavia — Mrs. Jos. E. Mathieux 365-3705
Bear Lake-Forest City — Mrs. Maryann Miles 834-3672
Goldenrod - Eastbrook Tanglewood — Mrs. Vergie Peck 671-4334
Casselberry-Tanglewood — Mrs. Jane Casselberry 834-3046 or 322-2611
Longwood — Mrs. Ann Riley 184 East Bay St. Longwood 834-9887
Chuluota Enterprise — Mrs. Ute Baker 365-5207
Lake Mary Lake Monroe — Mrs. Marion Bethea 142 Ucasia Road 322-9435
DeBary-Deltona — Mrs. Mildred Haney 668-5631
Enterprise — Mrs. Ritchie Harris 668-5834 668-4694
North Orlando — Mrs. Mary Hyatt 834-5886
Osteen — Mrs. Clarence Snyder 322-4941

Crane's Worry Clinic:

Sexual Misers-Money Misers

By Ph. D., M. D.

CASE: M-539: Marvin P., aged 45, is a problem to his wife.

"Dr. Crane," she tearfully began, "Marvin used to be a wonderful husband and father to our 3 children.

"But for the past year he has become caustic and hypercritical.

"He scolds me unmercifully about very trivial flaws. And he chews out the children on almost no provocation whatsoever.

"Lately, he has also begun to act as miserly as Silas Marner, which is a remarkable change, for he was always generous to a fault during our early years of marriage.

"Dr. Crane, what is wrong with Marvin? Is this the male menopause?"

You movie and TV fans are aware of the western "six-gun" plots where the cowboy who could draw first, usually survived a gun fight.

Well, Marvin, like millions of other husbands after the age of 40, simply has tried to beat his wife to the draw!

For here is the subconscious thinking of these men who are waning in their erotic vigor and becoming platonic:

"My wife will probably wonder why I am not as ardent and affectionate as in former years.

"Thus, she will probably suspect that I am losing my sexual verve, unless I can divert her attention.

"And unless I can put her on the defensive first, she may begin to nag me and criticize me about being only a half-man.

"So I shall 'beat her to the draw,' as it were, and start scolding her till I get her worrying about herself!

"Besides, if she sees I am angry and hypercritical, she will not expect me to show the affection I used to give her.

"So this will serve as a camouflage or red herring to divert attention from my own sexual inadequacy."

Mark you, such men don't consciously verbalize these thoughts as neatly as I have outlined them in the foregoing paragraphs.

But this is the general trend of their worries when they fear their wife will suspect that they are becoming platonic.

"But what about Marvin's miserliness?" his wife added.

Well, men who fear they no longer can hold their wife's allegiance on the basis of love, then may try to keep her in financial submission by tightening the purse strings.

For sexual misers are also very likely to become financial misers, who grant money as a substitute for their waning sexual power!

If you wives of such men thus realize their basic problem, you can soon change them quickly.

Become seductively aggressive in your boudoir. Adopt a new type of perfume and hairdo. Wear diaphanous nighties instead of your "flannels."

And omit pajamas in favor of frilly nightgowns, lacy and feminine.

For when you restore your husband's erotic ability, which you can easily do if he still occupies the same bedroom, then he will be generous with both his money and his praise.

And he will stop his hypercriticism of your cooking or housekeeping. Even his "chewing out" of the kiddies will also disappear!

For such "mental cruelty" and maladjustments in the boudoir!

So send for my booklet "How to Prevent Platonic Marriage," enclosing a long stamped, return envelope, plus 20 cents.

(Always write to Dr. Crane in care of this newspaper, enclosing a long stamped, addressed envelope and 20 cents to cover typing and printing costs when you send for one of his booklets.)

Political Notebook:

Laos - Not Another Vietnam

By BRUCE BIOSSAT
NEA Washington Correspondent

WASHINGTON (NEA) — Something is seriously out of joint about the notion being generated by Senate doves and others that the American role in Laos is being elevated to a level which might make the war there "another Vietnam" for us.

Indeed, the way the case is being put by some critics comes perilously close to reckless irresponsibility.

The weight of the charges has to do with "escalating" the air war in Laos, increasing the use of helicopters to ferry Laotian troops and perform other functions and stepping up the activities of U.S. "advisers" to the point where they are virtually running the war against Communist forces in that country.

From such evidence as can be ascertained, it seems plain enough that, at least from time to time if not continously, there has been an enlargement of our military pare in Laos.

But that evidence needs to be examined very carefully and to be put in the fullest perspective.

Before exploring in some detail the matter of air activity and other U.S. endeavors, I would like to deal with the contention that this effort is likely to involve America in "another Vietnam."

To have any real meaning to the citizen at home, that claim must include the idea that we might introduce at some future time a very substantial ground combat force on Laotian soil.

According to some accounts, we are alleged at present to have some 2,150 U.S. advisers and other ground aides in Laos, nearly all billed as "civilians" whatever their backgrounds or military experience.

You do not have to contest these figures. You can accept the fact, and it is a fact, that these U.S. participants may be doing a lot of things in Laos which this government does not want to acknowledge in any way.

But that does not mean President Nixon is on the verge —secretly, in the judgment of some critics—of involving us in such manner that "escalation" into another Vietnam is just a matter of time.

The enforcing logic underlying the President's unilateral withdrawal of ground combat soldiers from Vietnam is its political necessity in a nation which has grown weary and angry over a conflict that for years has seemed to go nowhere.

It is hardly sensible to imagine that Nixon, who knows the American people no longer wish to pay heavy cost in lives and money in that indecisive war, would quickly turn around and plunge us into another exactly like it or worse.

For him to announce, or even simply have it discovered, that he on some future date had placed, say, 5,000 U.S. ground troops in Laos would be a slashing of his wrists politically. It most probably would doom his party's chances in the 1970 elections and his own prospects of re-election in 1972.

Moreover, he is flatly on the record, in the repeated enunciation of his Guam doctrine, against more Vietnams or any kind of U.S. activity in Asia which could involve the use of American ground manpower on foreign soil.

Even if there were not a little thing called the Church amendment, which Congress adopted to bar him specifically from planting U.S. soldiers in any new engagement, Nixon's strongly proclaimed commitment to limit the country's future role in foreign conflicts would seem to preclude embroiling us that way.

Since it is grossly impolitic by Nixon's obviously clear understanding of this country's mood, since it runs counter to the Church amendment and represents a 100 per cent turnabout from the President's doctrine of diminishing Asian involvement, the idea of Laos being allowed to become another Vietnam seems patently ridiculous.

There probably was a greater chance of that in 1962, when the late President Kennedy for a time stationed 5,000 U.S. troops on the Thailand-Laos border and that presently eminent dove, Averill Harriman, was urging him to put at least a modest token force on Laotian soil.

Hal Boyle Says:

Marital State A Changing One

By HAL BOYLE

NEW YORK (AP)—Rare indeed is the fellow who marries a girl to reform her. But whether reform was his goal or not, many a husband finds out that nothing changes a girl like marriage.

At first she delighted in meeting him at the door with his slippers in her hand when he came home from work. Now if she can't find her own slippers, she slap-slaps around the house in his.

Before the wedding she ate so little he was afraid she'd starve to death, and he'd tell her solicitously, "You just can't live on love alone." Now she eats so much that the refrigerator winces every time she approaches it, and when he upbraids her for her appetite she reminds him, "You don't expect me to live on love alone, do you?"

Once he was proud of her because she was the snappiest dresser in the neighborhood. But now she comes to breakfast each morning looking so frowsy he half expects her to fly into the room on a broomstick.

During their courtship days, he remembers, they loved to go on picnics and pick four-leaf clovers together. But lately, he reflects, all she seems interested in picking with him is arguments.

There was a time when she praised his short, crew-cut hair because she said it made him look so manly. Now that he's getting bald—and therefore looks even more manly—she wants him to buy a toupee that would make him look like an aging sheepdog.

She used to be interested even in his daydreams, and when he fell into a reverie, she'd say, "A penny for your thoughts, my darling." But today if he starts to tell her what's on his mind, she remarks cuttingly, "What have you got to shout about?"

Before he led her to the altar she assured him that there was nothing more she wanted from life than to live alone with him in an ivory tower of their own. But how many months passed before she started complaining about their little nest for two.

Thoughts

I hope that my fight for independence will make it easier for my successor to withstand the harsh, narrow partisan views on law enforcement currently in favor at the Department of Justice in Washington. —Robert M. Morgenthau, announcing his resignation as U.S. attorney.

BERRY'S WORLD

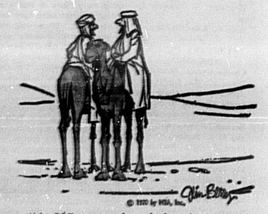

"We've GOT to get our image back to what it was with Rudolph Valentino!"

INTRODUCTION to ceramics is being taught in a two week course at Milwee Junior High School. C. Allen is instructing Robert Miller in the art of painting a piece of greenware. (Ann Riley Photo)

Oviedo Bank To Sell Added Stock

At the annual stockholders' meeting of The Citizens Bank of Oviedo held on January 28, 1970 issuance of 5,000 additional shares of capital stock was approved. The stock will be issued to present stockholders on the basis of one new share for each three shares currently owned. The subscription price will be $30.00 per share. Rights to purchase the new stock will expire at noon on February 19th.

Shareholders elected the following directors to serve for the ensuing year: James W. Abell, C. R. Clonts, John P. Goree, C. S. Lee, Ben F. Ward Jr., Harold A. Ward Jr., L. H. Webb, and B. F. Wheeler Jr. The present officers and employes of the bank were re-elected.

The Board voted to increase interest rates on Time and Savings Deposits to the maximum legal rate approved by the Federal Deposit Insurance Corporation effective Feb. 1. The new interest rate on regular passbook savings will be increased from 4 per cent to 4.5 per cent. Certificates of Deposit issued for 90 days with automatic renewal will continue to earn 5 per cent per annum. Certificates of Deposit with a one and a two year single maturity date will be issued at 5.50 per cent and 5.75 per cent, respectively. Time Deposits of $100,000 and more will bear interest at even higher rates.

Executive Vice President Webb reported that the bank has experienced its most profitable year with a 22.2 per cent increase in operating income or earnings of $3.46 per share. Dividends of 85 cents per share were paid during 1969.

Sanford Vegetable Market

Shipping point information for Tuesday, Feb. 10th. All sales F.O.B. for stock of generally good quality, unless otherwise stated.

SANFORD-OVIEDO ZELLWOOD DISTRICT:

Cabbage — Demand Very Good, Market Steady. Domestic Round type, medium to large size, 1 ¾ bushel crates, $3.50, medium size $3.25, occasional smaller size lower. 50 lb. sacks, mostly small to medium size, including fair quality $2.50-2.00, best mostly $3.00. Red & Savoy types, Insufficient supply to quote.

Carrots — Demand Fair, Market Steady. Topped and washed, mesh bags, roaster containers, 48-1 lb. film bags, medium to large size $3.25. 50 lb. sacks, large size, loose pack $2.50.

Celery — Demand Good, Market Steady. Pascal type, 16 inch crates, 2 dozen through 2½ dozen sizes $3.25. 3 dozen through 8 dozen sizes $3.00. Hearts, crates, film wrapped, 24 count $4.50.

HASTINGS DISTRICT:

Cabbage — Demand Good, Market Steady. Domestic Round type, 1 ¾ bushel crates, mostly medium size, including fair quality $3.00, poorer quality, few $2.75. 50 lb. sacks, small to medium size, including fair quality $2.00-2.50, few best $2.75. 1 ¾ bushel crates, Red type, few $5.00-5.50. Savoy type, $2.00-3.00, occasional higher.

H. B. Buchanan
Phone 322-8922

Attendance Up

CHICAGO (AP) — Chicago's Museum of Science and Industry, frequently termed the Windy City's "leading tourist attraction," hit a new attendance mark in 1969 with 3,261,983 viewing its exhibits.

Daniel M. MacMaster, the museum's president, said this was the fifth consecutive year during which attendance went over the three-million mark.

The museum continued its extensive services as a practical aid to formal education in welcoming more than a half-million students in more than 19,000 organized groups from nearly every state in the country during the year.

ENGROSSED in the potter's wheel at Milwee Junior High School is John Sweezey. He is busy centering. (Ann Riley Photo)

AVAILABLE AT ALL LOCATIONS
now the colonel has a take-home fish dinner
FISH n' FRIES 79¢
COLONEL SANDERS' RECIPE Kentucky Fried Chicken.
a life-saver for busy mothers, for family meals or as an instant party. Try our salads & side orders.
THE FAMILY BUCKET $4.15
DAVIS HOUSE A DIVISION OF DAVIS FOOD SERVICE, INC.
Kentucky Fried Chicken

Navy Defrauded Of Millions

Swiss Banks Aided U. S. Swindle

By JEAN HELLER
Associated Press Writer

WASHINGTON (AP) — Federal authorities have evidence that two Swiss bankers—fully aware that they were accomplices in a fraud—supplied hundred of false documents from a string of shadow companies which became the backbone of a multimillion-dollar swindle of the U.S. government.

With the aid of the bankers, the evidence shows, a group of Americans was able to chanel more than $1 million into secret Swiss bank accounts before the fraud was exposed and stopped.

The Americans, who pleaded guilty to their parts in the fraud, were scheduled for sentencing today in U.S. District Court here.

They are Francis N. Rosenbaum, a prominent Washington attorney; Andrew L. Stone, a wealthy St. Louis businessman; Evelyn Price of St. Louis, Stone's executive secretary; Robert B. Bregman, president of Bregman Electronics, Inc., of New York; the Chromecraft Corp., of St. Louis and Alsco Inc., of Akron, Ohio.

The two Swiss bankers were named as co-conspirators but not defendants in the case.

The fraud has received much publicity but the evidence detailing the role of the Swiss bankers has remained in government files.

The case, officials said, is just one example of the hundreds of frauds and tax evasions believed carried out each year with the knowledge and aid of discreet foreign bankers.

Simplified, the case worked this way: Stone and Rosenbaum were officers of a company which was the prime contractor on millions of dollars in Navy defense business.

They set up two dummy companies in the United States and fraudulently represented them as subcontractors on the Navy work. The Swiss bankers supplied those subcontractors with fraudulent bills from other dummy European firms for materials which were never ordered or shipped. The dummy subcontractors then "sold" the non existent material to the prime contractor who charged the Navy for it.

In paying off the phoney Swiss bills, Stone and Rosenbaum were able to siphon the fraudulent overcharges obtained on the defense contracts out of the country.

The money went to the Swiss bankers who rooted it into the Americans' secret accounts in Switzerland.

Government officials here say estimating the number of dollars fraudulently channeled into foreign bank accounts each year "defies imagination," but certainly runs into the hundreds of millions.

They say they find it almost impossible to break up such schemes unless someone on the inside cooperates.

The Navy fraud case was broken by Asst. U.S. Atty. Seymour Glanzer, chief of the Frauds Prosecutions Unit of the U.S. Attorney's office here. He was able, through court action, to force Swiss banks to open their books and files.

A 30-count indictment was returned in August, 1968, against the six defendants involved in the case. Stone and Rosenbaum pleaded guilty last October to nine counts each and the other defendants to one count each. Each count carried a maximum penalty of five years in prison and $10,000 in fines.

The indictment named as co-conspirators Hans Senn, an officer and director of the Bank Fur Handel und Effekten of Zurich; that bank, and Walter A. Lips, vice director of the Union Bank of Switzerland branch at Aarau, Switzerland. Lips has since left the Union Bank and opened his own finance and business advisory service. Sen. still is employed by the Bank Fur Handel.

Swiss authorities say no charges have been filed against anyone there, but Justice Department sources here say evidence is being turned over to Swiss authorities at their request. Swiss officials refused to comment when asked if an investigation was under way.

Throughout the case, U.S. investigators say, Swiss bank officials seemed more interested in keeping their bank secrecy laws intact than in helping uncover the fraud.

When the American defendants pleaded guilty to parts of the federal indictment here, the other counts were dropped and the matter never came to trial. Therefore few details of the mechanics of the fraud became publicly known.

However, The Associated Press has now obtained documents from the case which federal investigators say is one of the biggest swindles of the United States government in its history.

Between February 1962, and January, 1971, the Navy awarded more than $47 million in contracts for 2.75-inch rocket launchers for air-to-air ground missiles widely used in Vietnam.

The contracts were awarded on a sole-source basis, that is, to one company without competitive bidding. In the begining, that company was Chromcraft, which billed itself as "The Distinguished Name in Dinette Furniture."

In June, 1966, Chromcraft and Alsco merged, and the St. Louis rocket launcher operation changed its name to the Techfab Division of Alsco. Nothing else changed, however, and the Navy continued awarding the contracts to Techfab.

HOME ECONOMIST from Florida Power Corporation, Winter Park, Mary Derflinger, explains the proper way to clean an oven to Elaine Williams, student of home economics class at Milwee Junior High School. (Ann Riley Photo)

CHECK with George Stuart
RENT
A BRAND NEW NCR ELECTRIC ADDING MACHINE
for $10.00 a month
apply rental toward purchase
NCR PETITE $139.00
george stuart
133 East Robinson
Downtown Orlando
CHECK with George Stuart

SWEETHEART SALE

WHITMANS SAMPLER CANDY
NUNNALLY'S CANDY
FANNIE FARMER CANDIES

Reg. $1.49 100's ANACIN 98c
Reg. $1.59 MAALOX $1.09
Reg. $2.19 32-Ounce MICRIN $1.39
Half Gallon CASTILE SHAMPOO $1.69
Reg. 79c TOOTH BRUSH 29c
Reg. $1.15, 14-oz. J & J BABY POWDER 89c
Size "D" FLASHLIGHT BATTERIES REG. 25c 10c
DELUXE NADNOLA REG. $2.50 $1.25
PRESCRIPTIONS ALWAYS AT DISCOUNT PRICES
PERFUME & COLOGNE
Famous Brands!
Prince Machabelli
Love - Coty
Chanel
Lanvin
FAUST'S DRUG STORE
Prescriptions Our Specialty
PRICES GOOD THRU FEB. 15th.
Dial 322-0784
Downtown Sanford Shopping Plaza
CORNER OF FIRST ST. & SANFORD AVE.
Right Reserved to Limit Quantities.

Crucial Showdown Tonight

Revengeful Raiders Host 'Florida'

By TOM ALEXANDER
Herald Sports Editor

Another "Barnburner", a phrase that is becoming a very popular slogan in this area, referring to exciting basketball contests, is slated for the Seminole High gym this evening. Tonight's game, featuring Seminole Junior College, rated second in Florida, could be one of the Raiders most crucial tilts, as they entertain Florida Junior College of Jacksonville.

The Jax team, is on the deficit side of Seminole's polished 19-2 record. The FJC cagers were the first to beat Seminole this year, ending a Raider 16 game winning streak, and possibly allowing the Lake City Timberwolves to capture Division II's first undisputed title in two years.

SJC must win tonight to stay in the running. But Lake City, who bested Central Florida JC last night, has only one conference game remaining and that could close the door for SJC's hopes of retaining their Division II conference title for a second straight year.

A loss tonight would force Seminole into the Divisional tourney, where they would have to battle it out with St. Johns, Central Florida, and tonight's opponent, Florida JC.

Seminole was bested by the Stars almost a month ago, 80-68. The Jacksonville team will hopefully be on different terms tonight, as they enter Joe Sterling's "pressure cooker," the SHS gym. Seminole is hard to beat, period. But they are almost unbeatable at home, as per reference Lake City and Indian River JC. Both these teams have been in the Seminole gym this year, and both upon entering had two of the state's longest winning streaks. Their exit was different.

A capacity crowd is expected tonight as SJC attendance continues to soar and break all area crowd records for basketball.

Sterling will take his starting five from seven players. There is no doubt, that Simon Harper, the team's leading scorer, will start. There is also no doubt that guards Greg Robinson and Jim Below will be set for the opening tip. The question is, who will be at center post and who will be at the other forward slot beside Harper. There are four possible answers. Jim Gilchrist, who has been having his foul problems recently and Steve Richardson, who has shown that he has the potential for first string duty at forward. Gilchrist is a 6'4" leaper, while Richardson, the team's tallest man tops the tape at 6'5". Both are deadly clutch shooters.

The other question is, who will play the forward post with Harper? Larry Ward, 6'2" seems to have the inside track. Ward is a dangerous outside radar shooter, while his competitor, Harry Lee spells trouble for any opponent under the boards, and also has a shooting touch all his own.

These decisions will be made known at 8 p.m. in what can only be described as a "barnburner."

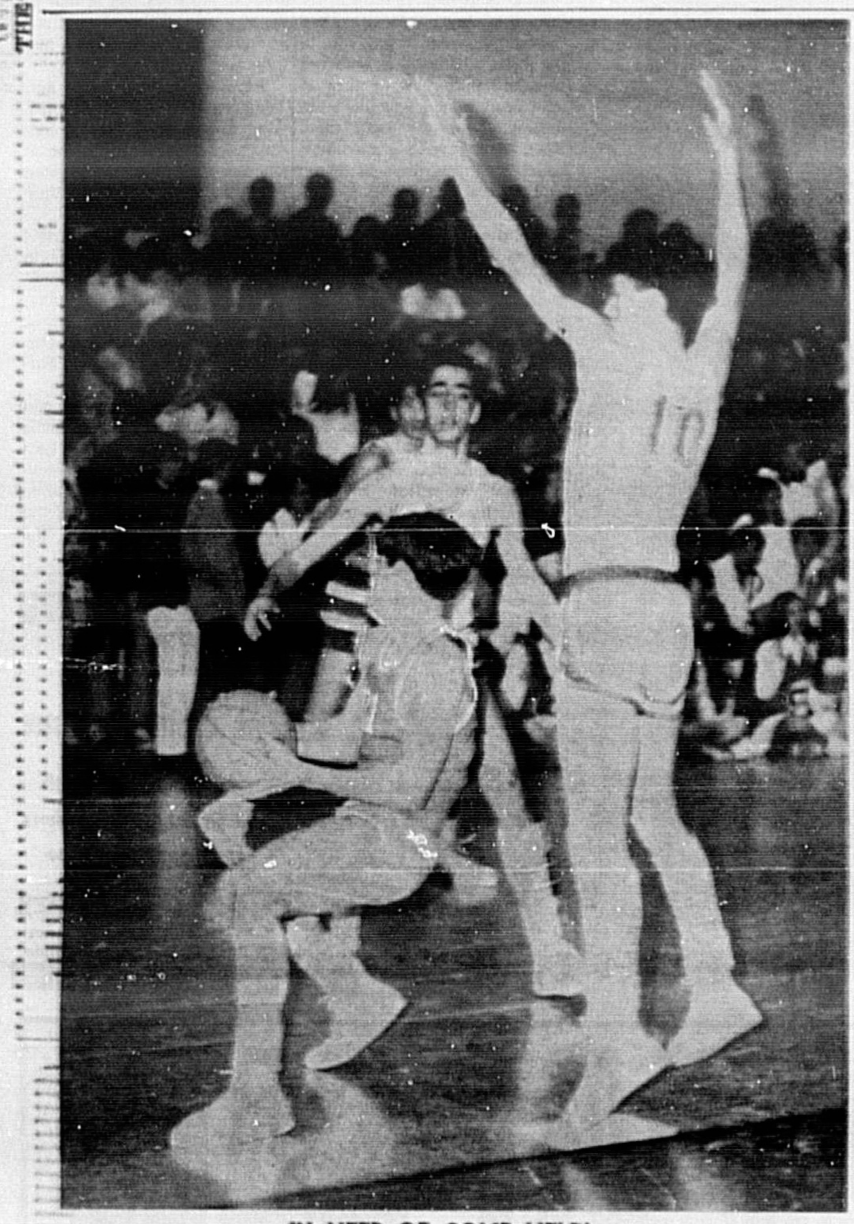

IN NEED OF SOME HELP!

TOMMY BARKS is surounded by Seabreeze defenders after pulling down a rebound on the defensive boards. Barks was the key man in the win as he led in scoring and made a crucial steal in the last minutes of the game. (Gary Taylor Sports Photo)

Sanford Tribe Takes 'Crab Barn-Burner

By GARY TAYLOR
Herald Sports Writer

Never in the last decade has Seminole High produced a basketball team that has won 14 games. The closest to this was last year when the team finished 13-13.

But this year is different. The Seminoles edged the Seabreeze Sand Crabs 49-43 in a real barn-burner last night to raise their record to 14-6.

When Seabreeze came to Sanford they went home with a two-point win, 41-39. Last night's battle was expected to be just as close, and it was. The game was much closer than the score that showed a six-point margin.

The lead exchanged hands many times during the first half. At the end of the first quarter the Seminoles trailed 11-8, but had a four-point lead, 20-16, at the end of the first half.

During the mid-way point of the third quarter the Seminoles sported a nine point lead, and it looked as if they might break away for the win. But the Seabreeze defense lived up to it's reputation and by the end of the quarter had tied the game at 33-33.

The Seminoles trailed until 4:26 of the final period when they tied the game 39-39. With 1:35 left in the game, the Seminoles led 43-41, but the Sand Crabs had the ball. Tommy Barks then made the play that saved the game as he stole the ball from the Seabreeze guard bringing it down court. He was fouled and he added foul shots that, in the end, provided the winning margin.

The Seminoles were led by Barks, who finished with 13 points. Bill Corso was right behind him with 12 and Larry Kearse had 10.

Coach Joe Mills praised the defensive efforts of the team, pointing out that no Sand Crab got into double figures. He felt that the rebounding of Bill Corso in the first half and Larry Kearse in the second half, helped them to the win. Seminole out-rebounded Seabreeze 22-21 with Kearse and Corso grabbing nine each.

Mills also praised the play of Bill Parker, who fouled out, and of Ricky Smith, who came in and did the job when he had to.

Dan Blickman, averaging 16.5 for the Sand Crabs going into the game, was held to six points before he fouled out in the final period. Rush Miller, the only other Sand Crab averaging in double-figures, was held to only four points.

SEMINOLE	FG	FT-A	TP
Parker	2	4-5	8
Smith	0	0-2	0
Barks	3	7-8	13
Kearse	5	0-1	10
Leon	1	0-0	2
Whigham	1	2-4	4
Corso	5	2-4	12
TOTALS	17	15-24	49
SEABREEZE	FG	FT-A	TP
Blickman	2	2-5	6
Miller	1	2-2	4
Munger	2	1-3	5
D. Fox	3	1-4	7
E. Fox	2	5-8	9
Browning	1	1-2	3
Glenn	3	3-5	9
TOTALS	14	15-29	43

Seminole	8	12	13	16—49
Seabreeze	11	5	17	10—43

Personal Fouls: Seminole 22, Seabreeze 18
Fouled Out: Parker, Blickman
Officials: Belton, Heise

STANDINGS

DEELE'S GULF CLASSIC LEAGUE

	W	L
1. McRoberts Tires	179.5	120.5
2. Tenneco	174.5	125.5
3. Club Lui	174	126
4. Seminole Printers	167.5	132.5
5. Capp's Clothiers	163	137
6. Taco Bell	141	159
7. Inland Materials	140.5	159.5
8. Holiday Inn	128.5	171.5
9. Sanford Electric	117.5	182.5
10. Otto's Hof Brau Haus	114	186

HIGH GAMES & SERIES

216/634	Reggie Eigmon
248/623	Rich Murphy
212/606	Harold Herbst
258/604	Alex Serraes
214/592	Woody Wilson
200/588	John Spolski
221/588	Doug Owens
232/576	Jim Lamb
228/563	Jerry Farella
201/560	Jack Kanner

Ross Too Much!

Bulldogs Spank Hounds

By CHUCK GRILE
Herald Sports Staff

The powerful DeLand Bulldogs treked to Lyman High School last night, rated the number nine team in the state, and went away convincing the Greyhounds that that ranking was a great understatement. They totally dominated, after the first quarter, a very spirited Greyhound squad, polishing them by a final tally of 71-40, racking up their 16th win in 20 starts.

The DeLand super-star, Fred Ross had an almost perfect night. He shot 100 per cent from the floor and sank nine of 11 foul shots to lead his team with 27 points. Backing up this superb performance was an outstanding job by Jim Kicklighter, who swished the nets eight times and hit two for two at the charity stripe. The rest of the DeLand squad helped harass the Greyhounds and send them to their 11th defeat of the season as the Bulldogs hit 18 for 28 from the field the first half.

Although the evening could not have turned out much worse for Lyman, it did have one bright spot. At the opening tip-off, Lyman controlled and recred four points before the DeLand quint knew what had happened to them. Then both teams settled down to a nip-and-tuck first quarter, with DeLand always having the edge. With less than two minutes remaining in the period, Lyman, which had been down by four, came to within one point, 14-13. The Bulldogs head coach Dennis McGarvey, called a time out, and the visitors regrouped. In fact, so well, that they took a seven-point lead by the termination of the quarter and then stole the show. The Greyhounds were never able to offset this outstanding poise after the first period.

The hapless Greyhounds could only manage 13 points in the second and third periods, while DeLand streaked with 44. When the final buzzer sounded, the visiting Bulldogs retained their undisputed supremacy over Lyman. The final tally was 71-40.

Greyhound coach Jim Hatfield had these comments at the conclusion of the tilt. "They shot 18 for 28 from the field in the first half, and Ross hit 100 per cent. If they shoot like that, nobody will beat them. We stayed with them till they hit a hot streak, but then they took off with it."

DELAND	FG	FT-A	TP
Ross	9	9-11	27
Root	2	1-1	6
Gardner	3	0-2	6
Kicklighter	8	2-2	18
Williamson	4	0-0	8
Brian	0	2-3	2
Jerris	1	1-2	3
LaCapra	0	2-3	2
TOTALS	27	17-24	71
LYMAN	FG	FT-A	TP
Browne	0	1-1	1
Stafford	2	1-1	5
Dowell	0	0-1	0
Smith	0	3-2	3
Crouse	7	0-1	14
Dunn	0	0-2	0
Means	3	0-0	6
Rose	1	0-3	2
Hill	5	2-4	12
TOTALS	18	5-15	40

DeLand	20	23	21	7—71
Lyman	13	8	5	14—40

Personal Fouls: DeLand 12, Lyman 17
Fouled Out: Browne
Officials: Johnson, Bolen
Att: 500

GATORNATIONAL ACTION

BURNING RUBBER and screaming engines will dominate the scene at the first Gatornationals in Gainesville, Florida, February 13-14-15. Over 80,000 spectators will visit the Florida Crown area to see action like this at the Gainesville Dragway when drivers from across the nation compete for $132,000 in posted prize money.

SANFORD HERALD
SPORTS
Sets the Seminole Co. Pace

SNA Nips Mt. Dora

A great defensive effort by the Sanford Naval Academy Middies, along with a come-from-behind fourth quarter, gave the Blue and Gold a crucial Lake and Hills Conference victory, 47-46, over Mt. Dora Bible School.

Harold Murphy, who helped the Bluejackets control the boards with a tremendous job of rebounding, also provided the offensive spark with a 15-point night. Right behind him, and also a major factor in the win, was Bill Horne with 14 points.

Randy Leader, usual high scorer for the Middies had an off night as he hit for only nine points.

The game was not as close all the way through as the final score might indicate. The Middies held a one-point advantage, 9-8 at the end of the first quarter, but the Middies had a firm 26-19 lead as the two teams went to the dressing rooms.

But the third quarter looked like disaster to the Middies as they were outscored 17-6. The lead changed hands and the Mt. Dora squad suddenly found themselves leading 36-32 as the third quarter came to a close.

The Blue and Gold came back in style and outscored Mt. Dora 15-10 to take the win by the slim one-point margin. It was the first time SNA had ever beaten Mt. Dora.

SNA	FG	FT	TP
Leader	3	3	9
Murphy	6	3	15
Horne	6	2	14
Andersen	1	3	5
Left	2	0	4
TOTALS	18	11	47
MT. DORA	FG	FT	TP
Hickman	9	4	22
Headquist	1	0	2
McCain	5	2	12
Phelps	3	0	6
Reed	2	0	4
TOTALS	20	6	46

Mt. Dora	8	11	17	10—46
Sanford Naval	9	17	6	15—47

Personal Fouls: Mt. Dora 16, SNA 7
Officials: Willis, Manfredi
JVs: SNA 43-26

Emerson Dies

OTTAWA, Ont. (AP) — E. K. "Eddy" Emerson, who played a record 26 years with the football Ottawa Rough Riders before retiring in 1937, died Tuesday. He was 78.

Firestone WAREHOUSE
TIRE CLEARANCE
"CHARGE IT" BUY NOW!
FACTORY CLOSE-OUT
Firestone SAFETY CHAMPION
Discontinued design full 4-ply nylon cord tires
NOW 25% OFF
our regular everyday prices (plus Fed. excise taxes) Blackwalls and Whitewalls
BUY NOW...WHILE STOCKS LAST!
ATTENTION PICK-UP, VAN AND CAMPER OWNERS!
6-ply heavy duty nylon cord truck tires
Your choice...mix 'em or match 'em
Firestone Heavy Duty Transport or Town & Country Truck Tires
6.70-15 $29 6.50-16 $32 7.00-15 $38
ELECTRIC ALARM CLOCK
WESTCLOX magic-touch alarm $2.99
Now! Available exclusively at Firestone!
DRY CHARGED FRESH
FIRESTONE BATTERIES $14.95
TRADE BATTERIES NOW BEFORE YOURS FAILS
20-10-5 LAWN FOOD
FEEDS 5,000 SQ. FT.
$1.99 LIMIT 2
NEW TIRES
Firestone Champion
6.00-13 or 6.50-13 Blackwalls
$15
Plus $1.60 or $1.78 Fed. Ex. Tax and tire off your car.
Other sizes similarly low-priced
RETREADS
Firestone DCL-100®
Any size . . . 6.50-13, 7.00-13, 6.95-14, 7.35-14, 5.60-15, 7.35-14 blackwalls.
$10
Larger sizes $12. Whitewalls add $1.25.
(All prices plus 37c to 55c Fed. Ex. Tax and recappable tire of same size off your car.
USED TIRES
Big selection of sizes and types. Some matched pairs and sets.
$5
coupon
FIRESTONE SERVICE SPECIAL
YOUR CHOICE 44c
• Brake Adjustment
• Repack outer front wheel Bearing
• 5 Tire Rotation
EXPIRES FEB. 28th
Firestone High Performance Tire Center
601 W. First St. Open Mon. - Fri. 8 to 6, Sat. 8-5 322-0244

Strikes And Spares

BY: JOHN A. SPOLSKI

See what I mean about "all of a sudden" the entries for the Annual Women's Tournament would come pouring in?

Where we had a comparatively few teams on the dotted line, this week's tally shows a full complement of fivesomes for the 1 p.m. squad time; 17 teams at the 4 p.m. time, and four for the last team time of 9 in the evening.

Sometime during the week, our sports section will carry a full listing of teams and bowling times, as well as those for the doubles/singles events. In the meantime if you have any questions, direct them to the tournament manager Evelyn Wagner or give us a buzz out here at the lanes.

Teams will bowl on Saturday, Feb. 21 while the Doubles/Singles are scheduled for Sunday, Feb. 22 with the public invited to come out and watch the proceedings all for free.

BOWLING POT POURRI . . .

Our newest promotion, the Pot-O-Gold was christened quite properly by bowlers Reggie Sigmon and Alex Serraes on Friday night. This is the one where the combined talents of each bowler decides, not only whether they crack the weekly jackpot within the Pot-O-Gold, but they also bowl for that game as partners in the nightly jackpot events.

JOYCE MYERS

MARY BRANCH

Congratulations to 'first-timer' Mary Branch for rolling her first sanctioned 200 game . . . right on the nose with an even deuce.

And how about Joyce Myers hitting her 500-plus series, also?

Now you'll see how easy it is to continually roll these scores, girls.

In order to retire the prize, the combined scores of the bowlers must equal or exceed 449, which both Serraes and Sigmon did with pins to spare. As a matter of fact, there were three different pairs of bowlers who made an assault on the loot, only to 'take the pipe' in the final frame or two (yours truly included.)

Starting next week, the winning total will be upped to 465, and if it's not clipped, that number will be reduced by one pin on each succeeding week until it's finally won . . . just could build-up to a couple hundred bucks — IF WE CAN GET MORE BOWLERS, THAT IS.

What's It Take?

Now we're starting to get little 'love notes' bugging us about "what's it take" to get a mention in Strikes and Spares?

Probably a son who gets his name into the sports column, via maybe another sport, and then asking Dear Ole Dad, "How cum your name isn't mentioned in the bowling column?"

So, about two weeks or so ago, Jerry (the Cigar) Farella outdid himself with a gigantic 670-plus series in the Dekle's Classic three-man scratch league . . . and by now I'm certain he must have cut out this column and pasted it in a conspicious spot for number one son to read and digest contents of same.

And the tother 'tater—Gene (Big Daddy) Miller who blasted a 657 in the City League on Wednesday night, and followed this performance on Thursday evening during the Toyota Mixed League with a resounding 600. (Of course I won't mention what happened the following week, Gene.)

Bowler Of The Week

I suppose the little 'plug' we gave last week about the comparatively small number of bowlers entering the Bowler of the Week eliminations must have brought out the abundant crop this past Saturday.

Fourteen of 'em on hand and the one who copped it, Dennis Brusnahan nosed-out Phyliss Walsh by six pins. Dennis was 89 pins over his average while Phyliss was 83 above average. Outstanding shooting on both their parts.

Congratulations to all of the other league bowlers who had the privilege of competing in the first place by being at least 50 pins over their current league average: Wayne O'Neal, Dan Miller, Jerry Higgins, Darrell Martin, Cleon Derstline, Jimmy Carver, Kathy Cooper, Duane LaFollete, Lenora Price, Father Wm. Keane, George Kenis and Gene Miller. (And please, no please don't ask me what Miller rolled in this one . . . .)

. . .

KEGLER'S LEAGUE . . . produced an eye-opener or two this past Monday. Take the case of the Wilson-Eichelberger foursome. Ike Griffin hit a 203 and an even deuce 200, while teammate Charles Elberry was a mite stronger with games of 189, 205, 201 for a 595 set. High for the losing Odds and Ends team was Bud Corbett with a 204/543.

Continuing with this same league, Bill Brown of the Sanford Atlantic National Bank team had one of his better nights, also, as he finished with a 194, 191/569. Just one pin below a 190 average for the night's efforts.

Shirley And Bob

This was 'the night' for the Barbour family in the HarCar Mixed League. Both of 'em strung out a mess of Xs and each was over the 200 plateau, too. Shirley with a respectable 207 and Bob zeroing in on a 223.

ADCOCK HOME IMPROVEMENT MIXED LEAGUE . . . There was only one 200-plus game rolled in this league, and it couldn't have happened to a nicer person, I'll clue you. (Look, it's getting close to Valentine's Day, so maybe this will get me off the hook for some flowers or a card or somethin, eh?)

Jane (Split-ski) Spolski with a pin to spare at 201 . . . and here again, it's best if we not mention the other two scores.

Recognizing some of the others who bowled well . . . Darkis Owens 186, Sue Quinn 177, Dot Powell 199, 183, 183/565 (real good), Margie Augusto with almost a triplicate set of 174, 178, 178/530, Bill Foster 186/522, Bill Krieck at 177/517 and wife Jean a 191/529.

Beach 5 Trims Crooms

The Crooms High Panthers had more than they could handle last night as they traveled to Cocoa Beach, only to meet defeat, 68-49.

John Fall and Don Bee had 19 and 18 points respectively, accounting for 37 of the points for the Cocoa Beach squad.

Charlie Harris was the big man for the Panthers as he scored 14 points, all of them on floor shots. He later fouled out.

The Panthers held on for dear life during the first quarter, and the score was 18-15, with Crooms trailing, when the second quarter started.

The second quarter saw the Cocoa Beach squad widen their lead by four, and go to the dressing room with a 34-27 lead on the faltering "cats."

The third quarter was "the straw that broke the camel's back." The Panthers trailed by seven going in the third quarter, but when it was over they were down 18, 61-43.

CROOMS	FG	FT	TP
Smith	3	3	9
Daniels	0	1	1
Martin	2	4	8
Harris	7	0	14
Miller	1	1	3
Burke	2	0	4
Stevens	4	1	9
Gaines	0	1	1
TOTALS	19	11	49
COCOA BEACH	FG	FT	TP
Johnson	2	1	5
Schrible	3	6	12
Bee	6	6	18
Brown	2	0	4
Fall	5	9	19
Lorken	3	4	10
TOTALS	21	26	68

Crooms	15	12	16	6—49
Cocoa Beach	18	16	27	11—68

Personal Fouls: Crooms 26, Cocoa Beach 16
Fouled Out: Harris, Miller

Sanford All-Stars Downed

DeLAND INVITATIONAL BASKETBALL TOURNAMENT
SANFORD WESTSIDE ALL-STARS 31—
ORMOND BEACH 15

This game was never close as Sanford Westside All-Stars started the game with a full court press and held Ormond Beach scoreless in the first quarter, while scoring seven points. The score was 13-7 at the half, and 21-9 at the end of the third quarter. Curtis Butler of the Sanford Westside All-Stars was again high man for the team and game, scoring 13 points. Ronald Wells had eight, Victor Peterson six and Willie Rankins four. Ormond Beach had trouble making the shots they were able to take. Buddy Gonzales was their high man with eight, while Jack Weir had three. A third place trophy was presented to the Sanford Westside All-Stars at the close of the tournament.

DeLAND 51—
SANFORD ALL-STARS 27

DeLand applied a full court press throughout the whole game that the Sanford All-Stars were unable to handle. After only three minutes of play DeLand had an eight point lead that they never lost. The score was 11-12 after the first quarter, 30-13 at the half, and 41-19 at the end of the third quarter. DeLand had ten men in the scoring column. Three of these were in double figures with David Dukes getting 12, J. B. Caldwell 11, and Steve Candeto 10. Sanford All-Stars' high scorer was little Kit Johnson with eight. Mark Whigham had six, Tom Hollingsworth and Phil Spake four each. A second place trophy was presented to the Sanford All-State at the close of the tournament.

Seminole Linksters Victorious

The Seminole High Linksters captured another win yesterday as they knocked off Leesburg 164-169. This brings their record to 2-3 on the yet young season.

Skip Dalton led the Tribe with a 39. Bubba Park shot a 40, Dennis Marks a 41 and Mike Leary a 44.

CLOSED CIRCUIT TV

NOT EASY are the training chores for a fight, particularly one that is for the Undisputed World Heavyweight Championship with Champion Joe Frazier doing a bit of leg work for Jimmy Ellis in Madison Square Garden on Monday, Feb. 16. The long-awaited 15-round battle of champions will be shown "live" direct from the Garden ring at the American Legion Hall in Orlando.

Grand Prix Next On Daytona Tab

DRIVER - PROFESSOR
By BLOYS BRITT
AP Auto Racing Writer

DAYTONA BEACH, Fla. (AP) — To Michael Richards, road racing is a "sensual experience, quite like that of reading Shakespearean sonnets."

The observation comes from experience. Richards, a curly-haired 39-year-old from Chattanooga, Tenn., is an expert at both auto racing and Shakespearean literature.

Professor Mike Richards will drive a Merlyn Formula Ford in Saunday's 200-mile Grand Prix at Daytona International Speedway.

Looking more like a student than a professor of English literature at the University of Tennessee - Chattanooga, Richards started racing sports cars in 1966 "for the sheer excitement of it."

"It's the best way I know to complement the activities of the mind, senses, and body," he said, "and if I'm lucky I'll earn a little pen money this weekend."

DOG RACING

Bang Bang Billy returns to action tonight at the Sanford-Orlando Kennel Club.

The Lowland Kennel router, recently returned from Miami where he raced in the Irish-International competition, has been entered for the Racing King Eliminations.

Bang drew the No. 2 post position for the 5 16ths mile race as he bids for a berth in the Saturday night running of the Racing King finals.

Bang goes against a field of sprinters that includes Pollard's Pick, Curtis Ben, L. B.'s Born Noble, R. L.'s John John, Bayside Electro, John Hoth and Scatty.

In the first of the two eliminations, Willi Web, Mineola Drive and Happy Harold share the favorite's role. Other starters are Ken Troubles, Hal's Shadow, Prince Cal, Rattling Run, and Chip B.

The top four finishers in each heat make up the field for the Saturday night trophy race.

SELECTIONS FOR WEDNESDAY NIGHT

1. Tripenny, Tongue Lash, L. B.'s Blue Sunshine
2. Countess Tell, Great Bill, Bob's Patricia
3. K's Ladylike, Theophilus Weeks, Go Wendy
4. Alma, Jack Petite, H. B.'s Dream
5. Edward's Choice, Sir Dilly, Sun Slick
6. I's Kay, Doc Sterghos, Ina's Tress
7. Crystal C, R. L.'s Royal Mixer, Learn How
8. Energy, King Troubles, Gene's Mark
9. Willi Web, Happy Harold, Mineola Drive
10. Mystic Dash, Koney's Lou, Dirty Face
11. Scatty, Lollard's Pick, R. L.'s John John
12. Josie Bars, Kansas Kate, Hey Booze

BEST BET—Third Race, No. 8, K's Ladylike
BEST QUINIELA—9th Race, 1-7-8

SPEED - DOMESTIC - IMPORTS
HOURS
Mon. thru Sat. 8-8 Sun. 8-6
Custom
MIXON AUTO PARTS
222 MAGNOLIA AVE. SANFORD 322-0808

Who's The Champ?

Ellis-Frazier Prep

NEW YORK (UPI)—The sparring partners for Joe Frazier and Jimmy Ellis aren't too concerned about the outcome of the heavyweight title bout in Madison Square Garden Monday night.

The guys who are paid to get the champions into shape have their own careers to worry about.

"A bunch of people have chartered a plane to come from Lima, Ohio, to see me in a six-round preliminary," said Rufus Brassell, one of Ellis' sparring partners. "Imagine that. I hope Jimmy wins, but I'm more interested in what happens to me."

Brassell's bout is against Billy "Moleman" Williams, a sparring partner for Frazier. In another preliminary, Stanford Harris, another of Ellis' sparmates, meets Bob Mashburn.

"I win this one," said Harris, from Jamaica, N.Y., 'and I'm gonna get myself into shape and get a lot of fights. I'm worried about Stanford Harris. Those other guys (Ellis and Frazier) can take care of themselves."

When Frazier gets into the ring with a sparring partner, it usually amounts to an all-out war. Charley Polite traded punches with Frazier for three rounds and neither man could claim a victory at the end.

"It's a matter of price," said Polite, who is training for his own bout with Dave Zyglewicz. "I get hit by a guy and I'm gonna hit back. It doesn't matter how much I'm getting paid. I can't hold back and wait for a real bout."

Polite defeated Zyglewicz last year after Zyglewicz was knocked out in one round in a title bout with Frazier.

Cardinals Slash Oviedo

By DOUG ARIE
Herald Sports Staff

The Ocoee Cardinals pecked the Oviedo Lions to a downfall last night at the R. T. Milwee Junior High gym by 26 points, as the final score read 96-70. This is the highest number of points scored against the Lions thus far this season.

In the junior varsity game, the Lions failed to keep their winning streak going after five straight wins, as they fell to the Baby Cardinals 68-37.

The Cardinals were able to maintain the lead throughout the entire contest. In fact, they outscored the Lions in every quarter except for the second. In the second quarter, the Lions showed their only comeback as they managed to come within 10 points of the fighting Cardinals.

For Oviedo, Larry Whipper was high scorer and managed to make 25 points before he fouled out late in the fourth quarter. George Parker, an ever-improving center, was second with 15 points.

OCOEE	FG	FT	TP
Morgan	14	7	35
Shaw	9	5	23
Davis	1	1	3
K. Anderson	11	1	23
Bell	2	0	4
Crawford	3	0	6
C. Anderson	0	2	2
TOTALS	40	15	96
OVIEDO	FG	FT	TP
Tossie	5	1	11
Washington	1	4	6
Parker	4	7	15
Burch	2	0	4
Smith	3	3	9
Whipper	9	7	25
TOTALS	24	22	70

Ocoee	24	29	18	24—96
Oviedo	12	23	11	23—70

Personal Fouls: Ocoee 24, Oviedo 19
Fouled Out: Whipper

CONTINUOUS
TOPLESS GO - GO

THIS WEEK
BOBBY CHAMBERS
COMEDIAN
3 SHOWS NIGHTLY
Music By
THE MERGER
NO COVER NO MINIMUM
Post Time Lounge
Highway 17-92 & Dog Track Rd. Under the Dog Track Sign.

DOG RACING
Sorry No Minors

PLAY THE BIG PERFECTA
TONIGHT 8 P.M.
MATINEES
MON. - WED. - SAT. 1:45
Sanford-Orlando KENNEL CLUB
HWY. 17—92

Volkswagen Medi-car:
4 free check-ups for every member of the family.

When you bring home a new baby, you take him back for a series of check-ups. To spot any problems before they can become big problems.
Same with a new Volkswagen.
Except our check-ups are free.
And the special diagnostic equipment we use is designed for VWs. Not babies.
We call our plan Medi-car.
And you get automatic coverage in it the minute you buy a new VW.
When a check-up itself comes due, you can get it wherever you happen to be.
Because every Volkswagen Dealer has the special equipment.
After all, the idea is the same wherever Volkswagens are sold: To spot trouble early and help extend your car's life.
You've probably heard of cars that died unexpectedly after 30 or 40,000 miles.
But now there's Medi-car.
Taken as directed, it can help your VW live to 100,000.
BILL BAKER VOLKSWAGEN
3219 S. 17-92 SANFORD

SEASONAL HAZARD — With the advent of winter Venetians again are negotiating wooden sidewalks over flooding Adriatic to make their way through St. Mark's Square.

Prince Joins House Of Lords

By PETER J. SHAW

LONDON (UPI) — Prince Charles took his seat in the House of Lords today, prepared as Britain's future king to shatter royal tradition and speak out on national and world issues.

The 21-year-old heir to the crown, clad in scarlet robes trimmed with Ermine, circled the packed chamber and took a seat the the right of the throne in accord with a law that dates back to King Henry VIII.

Pince Anne, his sister, was there as an honored guest. So was Princess Margaret, his aunt. But his father, Prince Philip, was en route to New Elizabeth, stayed away, following tradition.

Charles was the sixth Prince of Wales to be introduced in Parliament in 28 years. His immediate predecessor in the quaint ceremony was the present Duke of Windsor, who took his seat 52 years ago.

After several minutes next to the throne, Charles removed his robes and moved to the front crossbench, which has no political ties.

It is from there he will debate and vote on his country's laws whenever he chooses. Buckingham Palace sources said Charles planned to take an active part in debates on the issues he champions.

These include the responsibilities of youth, social welfare, conservation, pollution and the problems of Wales.

An excellent speaker graced with style and wit, he flavors his words with the forthrightness that has become Prince Philip's trademark.

"Charles has shown that when he speaks a lot of the world is likely to pay attention," a palace source said.

Legal Notice

NOTICE OF FORECLOSURE SALE

Pursuant to the terms of the Final Judgment of Foreclosure entered by the Circuit Court for Seminole County, Florida, in that certain cause pending in said Court, Docket No. 69-1190, wherein OAKLAND ESTATES, INC., a Florida corporation, is the plaintiff, and NORMAN E. SCHOOPING and ELAINE R. SCHOOPING, his wife, are the defendants, ARTHUR H. BECKWITH, JR., as Clerk of the Court, will sell the following described property in Seminole County, Florida, to-wit:

Lot 4, Block B, OAKLAND ESTATES, FIRST SECTION, as recorded in Plat Book 14, Pages 19 and 20, Public Records of Seminole County, Florida.

Said sale will be by public outcry and will take place at the front door of the County Courthouse in the City of Sanford, Florida, on the 24th day of February, 1970, at the hour of 11:00 o'clock A. M.

DATED at Sanford, Seminole County, Florida, this 9th day of February, 1970.

(SEAL)
Arthur H. Beckwith, Jr., Clerk of the Circuit Court in and for Seminole County, Florida.
By: Martha T. Vihlen, Deputy Clerk
MARVIN E. NEWMAN
Attorney for Plaintiff
142 East Colonial Drive
Orlando, Florida 32801
Publish Feb. 11, 1970
DEA-22

NOTICE OF SHERIFF'S SALE

NOTICE IS HEREBY GIVEN that by virtue of that certain Writ of Execution issued out of and under the seal of the Circuit Court of Seminole County, Florida, upon a final judgment rendered in the aforesaid court on the 2nd day of January, A.D. 1970, in that certain case entitled, Kale Leasing, Inc., Plaintiff, vs. C. C. Sunny Hayes, Defendant, which aforesaid Writ of Execution was delivered to me as Sheriff of Seminole County, Florida, and I have levied upon the following described property owned by C. C. "Sunny" Hayes, said property being located in Seminole County, Florida, more particularly described as follows:

Outboard Boat, 1969 Maltese fiberglass, length 16 feet 6 inches, Florida Registration No. FL 1272 W, together with Mercury outboard motor Model 1250 attached thereto and Murra boat trailer bearing Florida license No. 17V 2530.

and the undersigned as Sheriff of Seminole County, Florida, will at 11:00 A. M. on the 24th day of February, A. D. 1970, offer for sale and sell to the highest bidder, for cash, subject to any and all existing leins, at the Front (West) Door of the Seminole County Courthouse in Sanford, Florida, the above described personal property.

That said sale is being made to satisfy the terms of said Writ of Execution.

John E. Polk, Sheriff
Seminole County, Florida
Publish Jan. 28 & Feb. 4, 11, 18, 1970
DEZ-93

IN THE CIRCUIT COURT IN AND FOR SEMINOLE COUNTY FLORIDA
Civil Action No. 70-102
MERLON GEORGE PIPKINS, Plaintiff,
vs.
BRENDA IRENE PIPKINS, Defendant

NOTICE OF SUIT

THE STATE OF FLORIDA TO:
Brenda Irene Pipkins
1216 Old Powder Springs Road
Mableton, Georgia

YOU ARE HEREBY NOTIFIED that an action for divorce has been filed against you in the Circuit Court in and for Seminole County, Florida, in the above entitled cause, and you are required to serve a copy of your written defenses, if any, to the Complaint, upon the attorney for Plaintiff, ROYCE D. PIPKINS, whose address is 1220 Sidcup Road, Maitland, Florida, and file the original of said written defenses with the Clerk of the above styled Court on or before the 4th day of March, 1970. If you fail to do so, a Judgment by default will be taken against you for the relief demanded in the Complaint.

WITNESS my hand as Clerk and the seal of said Court this the 2nd day of February, 1970.

(SEAL)
Arthur H. Beckwith, Jr., As Clerk of Said Court
By: Eleanore E. Martin, Deputy Clerk
ROYCE D. PIPKINS
Attorney at Law
1220 Sidcup Road
Maitland, Florida
Attorney for Plaintiff
Publish Feb. 4, 11, 18, 25, 1970
DEA-4

Legal Notice

In the Court of the County Judge, Seminole County, Florida, In Probate.
In re: Estate of FRED G. ZERRENNER, Deceased.
To All Creditors and Persons Having Claims or Demands Against Said Estate:

You and each of you are hereby notified and required to present any claims and demands which you, or either of you, may have against the estate of FRED G. ZERRENNER, deceased, late of said County, to the County Judge of Seminole County, Florida, at his office in the court house of said County at Sanford, Florida, within six calendar months from the time of the first publication of this notice. Two copies of each claim or demand shall be in writing, and shall state the place of residence and post office address of the claimant, and shall be sworn to by the claimant, their agent, or attorney and accompanied by a filing fee of one dollar and such claim or demand not so filed shall be void.

C. Vernon Mize, Jr.
As administrator of the Estate of FRED G. ZERRENNER, Deceased
CLEVELAND & MIZE
Attorneys for Estate
Post Office Drawer Z
Sanford, Florida
Publish Jan. 28 & Feb. 4, 11, 18, 1970
DEZ-90

IN THE CIRCUIT COURT FOR SEMINOLE COUNTY, FLORIDA
CIVIL NO. 70-93
JEANETTE L. McCLUNG,
vs.
WARREN R. McCLUNG, Defendant.

NOTICE OF SUIT

TO: WARREN R. McCLUNG, whose address is unknown.

A SWORN COMPLAINT having been filed in the Circuit Court in and for Seminole County, Florida, entitled, "JEANETTE L. McCLUNG, plaintiff vs. WARREN R. McCLUNG, defendant, Civil No. 70-93, praying for certain relief for the above named plaintiff and against you the above named defendant.

NOW THEREFORE, this is to notify you that if you wish to defend against and contest the above entitled action, you are required to file your answer or other written defense, if any you have, to this complaint with the Clerk of Circuit Court in and for Seminole County, Florida, and to serve a copy thereof upon plaintiff's attorney, Albert N. Fitts, Edwards Bldg., Sanford, Florida, on or before the 12th day of March, 1970.

The nature of said complaint is to pray for a divorce a vinculo matrimonii of and from you. FAIL NOT TO ANSWER lest a default judgment be entered herein against you.

WITNESS MY HAND and official seal of the above styled court at Sanford, Florida, this 9th day of February, 1970.

(SEAL)
Arthur H. Beckwith, Jr., Clerk of the above Styled Court
By: Martha T. Vihlen, D. C.
Albert N. Fitts
Attorney for plaintiff
Edwards Bldg.
Sanford, Florida
Publish Feb. 11, 18, 25 & March 4, 1970
DEA-22

IN COUNTY JUDGE'S COURT SEMINOLE COUNTY, FLORIDA
File No. 5426
ESTATE OF CAMILLE EHRINGHAUS PETRIE a/k/a CAMILLE L. PETRIE, deceased

NOTICE OF FINAL REPORT AND APPLICATION FOR DISCHARGE

All persons are hereby notified that the undersigned as EXECUTOR of said estate, has completed the administration thereof and has filed in said court its final report and application for discharge. Objections thereto, if any, should be duly filed. After filing proof of publication showing this notice has been published once a week for four consecutive weeks, the matter of approval of said report and the ordering of distribution of said estate will come before the court.

FIRST NATIONAL BANK AT WINTER PARK
By: Charles M. Love
Vice President and Senior Trust Officer
As Executor of said Estate
Winderweedle, Haines & Ward
Attorneys at Law
P. O. Box 880
Winter Park, Florida 32789
Publish Jan. 28 & Feb. 4, 11, 18, 1970
DEZ-89

Legal Notice

NOTICE OF SHERIFF'S SALE

NOTICE IS HEREBY GIVEN that by virtue of that certain Writ of Execution issued out of and under the seal of the Small Claims Court of Polk County, Florida, upon a final judgment rendered in the aforesaid court on the 15th day of Janurary, A. D. 1970, in that certain case entitled Aetna Finance Company, Plaintiff, vs. John F. Yamnitz and Irene Yamnitz, Defendant, which aforesaid Writ of Execution was delivered to me as Sheriff of Seminole County, Florida, and I have levied upon the following described property owned by John F. Yamnitz and Irene Yamnitz, said property being located in Seminole County, Florida, more particularly described as follows:

1962 Chevrolet ID No. 20211-G116128

and the undersigned as Sheriff of Seminole County, Florida, will at 11:00 A. M. on the 6th day of March, A. D. 1970, offer for sale and sell to the highest bidder, for cash, subject to any and all existing leins, at the Front (West) Door of the Seminole County Courthouse in Sanford, Florida, the above described personal property.

That said sale is being made to satisfy the terms of said Writ of Execution.

John E. Polk, Sheriff
Seminole County, Florida
D. D. Harrell
Chief Deputy
Publish Feb. 11, 18, 25 & March 4, 1970
DEA-24

IN THE CIRCUIT COURT OF THE EIGHTEENTH JUDICIAL CIRCUIT SEMINOLE COUNTY, FLORIDA
CASE NO. 70-78
SANDRA LOU DEAN, Plaintiff,
vs.
ERIC AL DEAN, Defendant.

NOTICE OF SUIT

TO: ERIC AL DEAN
RD No. 1, Sunshine Lane
Wattsburg, Pennsylvania

YOU ARE HEREBY NOTIFIED that an action for divorce has been filed against you, by the above named Plaintiff SANDRA LOU DEAN, in the above styled Court and you are required to serve a copy of your written defenses, if any, to it on ORVILLE JOHNSON III, Attorney for the Plaintiff, whose address is P. O. Box 277, Altamonte Springs, Florida 32701, and file the original with the Clerk of the above styled Court on or before the 28th day of February, 1970; otherwise a default judgment may be entered against you for the relief demanded in the complaint.

WITNESS my hand and the seal of said Court on the 26th day of January, 1970.

(SEAL)
Arthur H. Beckwith, Jr., Clerk, Circuit Court
Seminole County, Florida
By: Martha T. Vihlen, Deputy Clerk
ORVILLE JOHNSON III
P. O. Box 277
Altamonte Spgs., Florida
Attorney for Plaintiff
Publish Jan. 28 & Feb. 4, 11, 18, 1970
DEZ-92

Want Ads Will Find You A Buyer Fast 322-2611

WANT AD INFORMATION

Direct Phone Lines To Want Ads

SEMINOLE 322-2611

ORLANDO 425-5938

CALL UNTIL 5:30 P.M. TO START OR CANCEL YOUR AD NEXT DAY. SAT. NOON FOR MONDAY.

The Longer Your Ad Runs The Less It Costs Per Line Per Day

1 DAY . . . 34c Per Line
5 DAYS . . . . 26c Per Line
21 DAYS . . . . 20c Per Line

3 LINES MINIMUM
($1.75 Minimum Charge)

RATES FOR CONSECUTIVE INSERTIONS — NO CHANGE OF COPY.

Always order your ad on the economical weekly or monthly rates. When you get earlier results, call and cancel—you'll be billed for only the days run at earned rate.

CLASSIFICATIONS

NOTICES
1—Lost & Found
2—Personals
3—Announcements
4—Card of Thanks
5—In Memoriam

EMPLOYMENT
11—Schools & Instruction
12—Employment Information
13—Male Help Wanted
14—Female Help Wanted
15—Male or Female
16—Situations Wanted
17—Child Care

RENTALS
21—Rooms For Rent
22—Apartments Rent Unfurnished
23—Apartments Rent Furnished
24—Homes Rent Unfurnished
25—Homes Rent Furnished
26—Mobile Homes Rent
27—Resort Rentals
28—Business Rentals
29—Wanted To Rent

REAL ESTATE
30—Sale or Rent
31—Homes For Sale
32—Farms & Groves
33—Lots & Acreage
34—Mobile Homes
35—Income & Investment Property
36—Real Estate Exchange
37—Real Estate Auction
38—Real Estate Wanted

FINANCIAL
41—Business Opportunities
42—Loans & Mortgages
43—Investments Wanted

MERCHANDISE
51—Auctions
52—Wanted to Buy
53—Swap or Exchange
54—Merchandise Rentals
55—Merchandise For Sale
56—Antiques
57—Musical Instruments
58—Business Equipment
59—Machinery
60—Building Materials
61—Farm & Garden Supplies
62—Livestock & Poultry
63—Dogs, Cats, Pets

AUTOMOTIVE
71—Campers, Travel Trailers
72—Boats, Marine Equipment
73—Motorcycles, Scooters
74—Auto Parts
75—Autos, Trucks Wanted
76—Trucks For Sale
77—Autos For Sale

MONDAY thru FRIDAY
8:30 A.M. to 5:30 P.M.
SATURDAY
9:00 A.M. to 12 NOON

Publisher reserves right to reject, revise and properly classify all advertisements.

Adjustments will be made on a re-run basis only for typographical errors that affect the value of the ad. Adjustments will not be made beyond the first insertion.

Want Ad Department Hours

2. Personals

SUICIDE Prevention. Call "We Care." Orlando 241-3329.

FACED WITH A DRINKING PROBLEM? Perhaps Alcoholics Anonymous Can Help. Write P.O. Box 1213 Sanford, Fla. Phone 322-8627

13. Male Help Wanted

Service Station attendant for Saturday, Sun. and Monday, 8 hour shifts. Prefer retired or semi-retired. Burfield's Gulf Station, 1-4 and 46.

Nursery Research Farm Manager. General knowledge of purchasing, agriculture research, and farm operation. Call 889-4161, Apopka, for appointment, or write, Ridge Horticulture Lab, State of Florida, Rt. 1, Box 980, Apopka. An Equal Opportunity Employer.

SALES REPRESENTATIVE
Excellent opportunity for salesmen to become permanent representative in Sanford area. Large 10 billion dollar insurance company. Established accounts, guaranteed salary, car expenses, plus commission. Call Orlando, 841-3401.

14. Female Help Wanted

Salad Woman for 8:00-4:30, 5 day week. Apply in person at Holiday House Restaurant, 330 E. Commercial St., Sanford.

Holiday girl to serve our customers, 3:30 to 9:30 five evenings a week. Will train. Apply in person, at Holiday House Restaurant, 330 E. Commercial St., Sanford.

Two waitresses, over 21. Attractive. Apply in person, Robin's Pizza Palace, Sanford Plaza.

Legal Notice

FICTITIOUS NAME

NOTICE IS hereby given that we are engaged in business at RR1 Box 580, Lot 6-B, Sanford, Seminole County, Florida, under the fictitious name of Windy Hill Mobile Home Park and that we intend to register said name with the Clerk of the Circuit Court, Seminole County, Florida, in accordance with the provisions of the Fictitious Name Statutes, to-wit: Section 865.09 Florida Statutes 1957.

Sig: Cecil A. Powell
Jeannie L. Powell
Publish Feb. 4, 11, 18, 25, 1970
DEA-6

IN THE CIRCUIT COURT OF THE EIGHTEENTH JUDICIAL CIRCUIT IN AND FOR SEMINOLE COUNTY, FLORIDA.
CASE NO. 70-59
JOYCE H. DAUGHERTY, Plaintiff,
vs.
ROBERT M. DAUGHERTY, JR., Defendant.

NOTICE OF SUIT

TO: T/Sgt. Robert M. Daugherty, Jr.
264-64-0120
Box 6444
APO San Francisco, California 96330

YOU ARE hereby notified that an action for divorce has been filed against you, and the Plaintiff also seeks to have the Court declare that she is the owner of the furniture and personal property and the 1967 Pontiac automobile owned jointly by you, the Defendant, and the Plaintiff, JOYCE H. DAUGHERTY, by virtue of her need for said items to support herself and maintain a place to live, and you are required to serve a copy of your written defenses, if any, on Orville Johnson III, Attorney for Plaintiff, whose address is P. O. Box 277, Altamonte Springs, Florida, and to file the original of said written defenses with the Clerk of the above styled Court on or before the 19th day of February, 1970; otherwise a judgment may be entered against you for the relief demanded in the Complaint.

WITNESS my hand and seal set forth on the 19th day of January, 1970.

(SEAL)
Arthur H. Beckwith, Jr., Clerk, Circuit Court
Martha T. Vihlen, Deputy Clerk
ORVILLE JOHNSON III
Attorney at Law
P. O. Box 277
Altamonte Springs, Florida
Publish Jan. 21, 28 & Feb. 4, 11, 1970
DEZ-63

NOTICE

To Residents of
- Rolling Hills
- Longwood
- South Seminole Co.

dissatisfied with your present garbage service?

Call H & W
Disposal Service, Inc.
831-1539

NOTICE

This NEWSPAPER does not knowingly accept HELP-WANTED ADS that indicate a preference based on age from employers covered by the AGE DISCRIMINATION IN EMPLOYMENT ACT. More information may be obtained from the Wage-Hour office at 219 Caristine Building, 12490 N. E. Seventh Avenue, North Miami, Florida 33161, telephone: 350-5972.

14. Female Help Wanted

Ladies for part time job at full time pay. Sarah Coventry. No investment. Call 322-7358.

Experienced in debit-credit bookkeeping, all phases of payroll, including taxes. Good typist, neat. Company located in DeLand. State salary desired, write in own handwriting to Box 344, c/o The Sanford Herald, Sanford, Florida, 32771.

15. Male or Female Help Wanted

Person with office skills, some typing. Prefer retired or semi-retired to supplement Social Security. Executive secretary for Sanford-Seminole Jaycees. Not much money, but lots of fun. Reply P.O. Box 1543, Sanford, Fla.

16. Situations Wanted

HOUSEWORK OR BABYSITTING. 322-8723.

17. Child Care

Will care for children in my home. Phone 322-2301.

Will care for children in my home, any age. Will receive excellent care and hot lunches. Call 323-1835 anytime.

23. Apt. Rent Furnished

AVALON APARTMENTS
ADULTS * NO PETS
116 W. 2nd St. 322-3417

WELAKA APARTMENTS
114 W. First Street

Efficiency Apartments. Downtown Location. Near Shopping Center and Free Parking Lot. Rent includes all utilities. Adults Only. Inquire Manuel Jacobson Dept. Store, 213 E. First St.

1 bedroom apartment, 301 E. 5th St., lights, water furnished, $45. Adults. 322-2296.

2 room furnished apartment, $11.50 a week, utilities included. Phone 322-3546.

24. Homes Rent Unfurnished

South Seminole modern 2 bedroom duplex, central air and heat. Adults. 838-9006.

Very nice 3 bedroom, 2 bath. Newly painted. Stove built-in. $130 a month. Call after 6 p.m. 644-4174.

Three bedroom, 1 bath in Sunland, unfurnished. Completely redecorated. $110 mo. Ph. 322-4343.

26. Mobile Homes Rent

PARK AVE. TRAILER COURT. Rentals, Spaces, Gas, City water, Conveniences. Ph. 322-2861

TRAILERS AND APTS. 17-92 across from Movieland. Sanford Mobile Park. Phone 323-1930.

Two bedroom Great Lakes mobile home for sale or rent. Phone 322-8866.

31. Homes For Sale

By owner, 3 bedroom concrete block with large Florida room, kitchen equipped, 2 car garage. 322-3950.

Near Hospital. 103 North Mellonville, $30,900. 4 bedrooms, 2 bath, family room, central heat and air, other outstanding features. Call days 831-1322, Evenings and weekends 831-1245.

ST. JOHNS REALTY
THE TIME TESTED FIRM
120 N. PARK AVENUE 322-6123

$100 DOWN
GOVERNMENT OWNED HOMES
2-3-4 BRS. 1-2 BATHS
JIM HUNT REALTY, INC.
Don Howe and Jim Hunt
Brokers-Owners
2524 Park Dr. 322-2118
NIGHTS AND HOLIDAYS
322-9284 or 323-0546

31. Homes For Sale

SOUTHWARD INVESTMENT & REALTY CO. HOMES
Wide choice throughout the area.
Many for $100 DOWN with low monthly payments.
116 N. Park Ave. Sanford, Fla.
322-9173 Nite: 322-5342

SEMINOLE REALTY
$100 Down Homes
1901 Park Ave. 322-5232

SANFORD REALTY
2544 So. French Ave.
Day 322-7212 Eve. 322-9457

$100 DOWN HOMES
F.H.A. & V.A.
We Give Satisfied Service
SALES-RENTALS
SAULS AGENCY
DAYS 322-7174
NIGHTS-WEEKENDS 323-0485

CALLBART REAL ESTATE
24 HOUR SERVICE
CALL 322-7498

LESS THAN RENT
$68 a month pays all, 2 bedroom, 1½ bath, Florida room, built-in kitchen, fenced yard. Country living. $11,500. Terms.
$115 a month pays all, newly remodeled, 3 bedroom, 1 bath, wall to wall carpeting, large corner lot, fenced yard. Near schools. $12,500. $400 Down.
$132 a month pays all, 4 bedroom 2 bath, central air, executive location. Nice. $26,000. Terms.
PAYTON REALTY
322-1301 2640 Hiawatha at 17-92

WHY RENT
When you can buy this pretty little 2 bedroom home which has an extra room that's paneled and can be used for a 3rd bedroom. Tiled bath. Newly painted outside and in. Wall to wall carpet. Chain-link fenced yard. See it today. $9,000 total price.

INVITATION TO PLEASURE
Eight comfy rooms, 3 bedrooms, 2 baths in lovely neighborhood out of city limits. Not far from Golf Course. Ideal home for you, Mr. Executive. Lots of room for entertaining with 2,300 square feet of floor space. It's got everything! Central heat and air, family room, with newest maintenance-free floors. Wall to wall carpet throughout, and many built-ins. Excellent workmanship. $29,500. $3,500 down.
Evenings and Sundays 322-5973
STEMPER AGENCY
Multiple Listing Realtor
322-4991 1919 S. French

31. Homes For Sale

$100 DOWN
Two and Three bedroom homes. Many to select from $8,250 to $14,500.
PAYTON REALTY
322-1301 2640 Hiawatha at 17-92

BEAT THE HIGH COSTS OF BUILDING
3 Bedroom concrete block, one bath home with 12x16 den or family room. Shaded lot, well for lawn. Paved street. City water, Sewer, Police and Fire Protection. $10,800 with $8,500 existing mortgage at 6% that may be assumed at only $73.79 per month, including taxes, insurance, principal, and interest. Will consider building lot for equity. Call JoAnn Gaskins, Sales Manager, Johnny Walker Construction and Real Estate, 322-6457, Lake Mary, Fla.

TODAY'S SPECIAL
MAYFAIR Modernized 2 story, 3 bedroom, 2 bath with Florida room, formal dining room, completely equipped kitchen. Pool and patio, plus a garage apartment that rents for $125 a month. Also features sprinkler system, well, pump, plus central heat and air. Frame construction with hardwood floors. $29,995. $8,495 down. Assume $19,000 mortgage at 6.6% with 22 years remaining at $175 monthly including, principal, interest taxes and insurance, and give owner $2500 second mortgage.
STENSTROM REALTY
322-2420 2565 Park
Nights and Holidays
322-4148 322-6824 322-2860

ANNOUNCING FHA'S NEW 235 PROGRAM
Is your income too low to qualify for the new or used home you need? Under F.H.A.'s new 235 program you may now qualify for a home valued up to $21,000. And cost you less than 20% of your income for principal, interest, taxes, and insurance. For complete details, Contact.
GOVERNMENT OWNED HOMES
$100 to $600 DOWN
STENSTROM REALTY
"Sanford's Sales Leader"
Sales and Rentals
322-2420 2565 PARK
NIGHTS & HOLIDAYS

MEAD GARDEN APTS.
1-2 Bedrooms — 2 Full Baths
New Modern —
Furnished — Unfurnished
Close In — Winter Park
From $140 to $215
Phone 647-3521

IMMEDIATE OPENINGS

New Water Bonnet plant located on Lake Road in South Seminole.

Male

Polishers-Buffers
Cloth wheel & belt type operators, experienced or will take trainees.

Saw Operators
Metal work experience preferred but not necessary. If mechanically inclined, we will train.

Assembly Line Operators
Experience preferred, but we will train.

Female

Sewing Machine Operators
Experienced on Heavy-Duty Industrial Machines.

We are looking for employees who will grow with Water Bonnet. Paid hospitalization, holidays and vacation.

APPLY 2140 W. WASHINGTON, ORLANDO

BUSINESS SERVICES WHERE TO FIND IT

Need some repair work? Having trouble finding where to buy it? You can find your answer in this daily feature of our classified pages.

SPECIAL SERVICES

My Maytag service man needs more work. Service calls on Hotpoint, GE, and Kenmore. Phone 323-0697.

NIX BEDDING AND UPHOLSTERY COMPANY
Free estimates. Workmanship guaranteed 709 Celery Ave., Phone 322-2117.

BEAUTY CARE

HARRIETT'S BEAUTY NOOK
Open evenings by appointment
105 S. Oak Ave. 322-5742

WELL DRILLING

WELLS DRILLED—PUMPS SPRINKLER SYSTEMS
All types & sizes
We repair & Service
STINE Machine & Supply Co.
207 W. 2nd St. 322-6432

SALES AGENTS

Need a VW or a DOMESTIC? Call Louis Aliman, Salesman. 322-1825 or 322-3811.

HOME IMPROVEMENT

CONCRETE PATIO 8'x10' $76.50
MAX ESKRIDGE
322-2121.

INCOME TAX SERVICE

Income Tax Preparation — Personalized Service. Individual and Business. 1306 Douglass Ave. 322-7199.

INCOME TAX
All Types of Business & Individual Tax Returns.
JAMES H. COLLINS
322-7641 200 N. Park

INCOME TAX
Evening appointments accepted for your income tax preparation.
O. M. HARRISON'S
1311 Palmetto Ave. 322-7948

IF YOUR BUSINESS IS SERVICE

. . . and you want to build your SERVICE BUSINESS by reaching new prospects and increasing your customer list, Advertise Your Services in the "Business Services" Want Ad Section.

	5 Days	21 Days	13 Wks.
3 line Ad	$3.90	$12.60	$35.10
4 line Ad	$5.20	$16.80	$46.80
5 line Ad	$6.50	$21.00	$58.50

DIAL 322-2611
OF COURSE YOU MAY CHARGE YOUR AD IF YOU HAVE A TELEPHONE LISTED IN YOUR NAME.

USE YOUR MASTER CHARGE — master charge THE INTERBANK CARD — OR THE SANFORD HERALD'S FAMILY BILLING

USE LOW-COST FAMILY WANT ADS DIAL 322-2611 or 425-5938 AND SAY "CHARGE IT"

3 Lines 7 Days FOR $3

This special offer for miscellaneous merchandise only. Classification "55." Ad must state price of merchandise to assure maximum response. Count approximately 5 words per line to figure total lines.

USE YOUR BANKAMERICARD — your BANKAMERICARD welcome here — OR THE SANFORD HERALD'S FAMILY BILLING

BORN LOSER

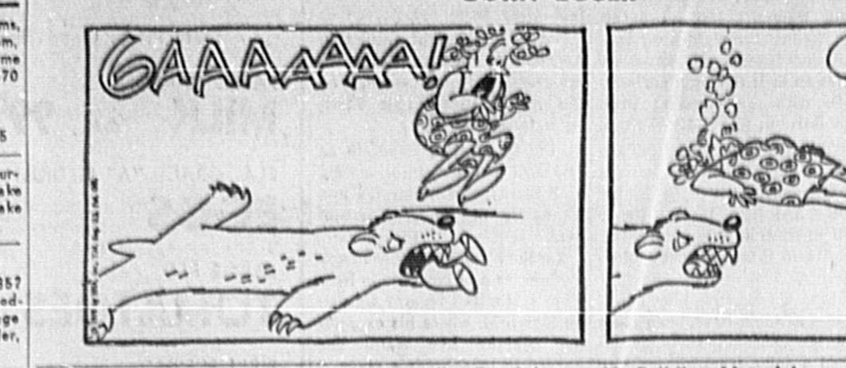

31. Homes For Sale

Cement block home, 3 bedrooms, 1 bath, large Florida room, needs paint. $700 down. Assume mortgage of about $9,000. $70 monthly pays all.
KULP REALTY
MULTIPLE LISTINGS 322-2335

Private owner: 3 bedroom furnished. See to appreciate. Lake Mary Blvd. and 5th St., Lake Mary, Florida. 322-1740.

ALTAMONTE SPRINGS
Can you qualify under FHA 235? If so, we have beautiful 4 bedroom, 2 bath, 2 car garage home. Nice area. Call Builder, 831-0020.

From Owner. In choice section of Sanford. 2 and 3 bedroom CB homes. Low down payment. Balance $75 or $90 per month. Phone 831-6100.

33. Lots & Acreage

Lakefront Lots & Acreage on an 80 acre sand bottom spring lake 8 miles N.E. of Sanford. 427-7223 New Smyrna Beach.

Over one half acre high wooded land, near lake, large spreading oaks, ideal country homesite. Owner. 322-8074.

41. Business Opportunities

Privately owned gas station on busy Hwy. 17-92 for rent. New equipment. Phone 322-8223.

42. Loans & Mortgages

We make quick cash loans on most anything. No red tape.
CROWN PAWN SHOP
309 E. 2nd St. Sanford

52. Wanted to Buy

OFFICE FURNITURE — George Stuart will turn your office furniture into cash. You can't go wrong when you deal with George Stuart, 133 E. Robinson, Downtown Orlando 241-3431. Free Parking.

Wrecked, damaged, or burned out trailer. Approximately 8'x20'. Write Mr. Thompson, Rt. 2, Box 443A, Sanford, Fla.

CASH 322-4132
FOR used furniture, appliances tools, etc. Buy 1 or 1001 items Larry's Mart 215 Sanford Ave.

Resolve to use a Sanford Herald Want Ad at least once this month. It's easy . . . just dial 322-2611.

Wanted: Small travel trailer. Also older house trailer. Must be bargain. Pay cash. 831-6413 anytime.

54. Merchandise Rentals

RENT A BED
Rollaway, Baby Beds.
CARROLL'S FURNITURE
116 W. 1st Street. Ph. 322-5181.

55. Merchandise For Sale

WILSON-MAIER FURNITURE
Buy—Sell—Trade
311-15 E. 1st St. 322-5622

Sofa and matching chair, $25. Also camping trailer. Ph. 322-6087.

Used washers, dryers, refrigerators, and ranges, good condition. 1700 W. 1st St. Phone 322-3883.

55. Merchandise For Sale

TELEVISION SETS $26 UP
MILLERS
2619 Orlando Dr. 322-0352

JACKSON'S CERAMICS
GREENWARE, FIRING.
Closed Thurs. & Sun. 322-7921.
Open 10:00 a.m.—5 p.m.

WINTER SPECIAL
On Chain Link Fencing, walk-in gate FREE with 200' minimum. Ph. for FREE estimate. We Finance. ACE FENCE CO. Phone 323-0645.

CHAIN LINK FENCE
Free estimates. We finance.
Seminole Fence Co. 322-8060.

Used washers, reconditioned, 90 day guarantee. Mooney Appliances, corner 3rd & Palmetto, Sanford. Phone 323-0697.

VARIOUS OUT OF TOWN AND OUT OF STATE NEWSPAPERS ARE AVAILABLE AT THE SANFORD HERALD.

ROMEL'S FURNITURE
Sale — 360 Longwood Plaza, Longwood, Fla., 831-7272.

Three formal gowns, size 15-16. Lavender, gold, blue, all in style. $10 each. Light red wig, $20. 322-1580 after 5:30 p.m.

Craftsman 3 wheel band saw, mounted. $85. Westminster chime grandmother clock, $295. Phone 322-7675.

Repossession Clearance
1—21" Console Color TV, $329.
1—18' Refrigerator, $299.95.
1—30" Range, $129.
1—21" Black and White TV, $59.
1—7 h.p. riding Mower, $299.
1—Set Keystone Mag Wheels, $80.
1—1959 Thunderbird Conv., $150.
FIRESTONE STORES
1st & French Ph. 322-0244

Brand new mahogany Wurlitzer organ. Sold new $1,000. Sacrifice $795. 668-6710.

Rattlesnake skin 6' mounted $19.50. New Owl lamp $20.50. Phone 349-5118.

Bottles— Slump art $1.50 to $4. Tea Set, new, white and gold, 6 piece. $29.50. Ph. 349-5372.

One used gas refrigerator, in good working condition. $50. Phone 322-1467.

SLANT-O-MATIC
Singer's best automatic zig-zag. Sews stretch material. Many fancy designs. Sold new $339.90. Pay balance of $170 on monthly installments. Call Collection Manager, 322-9411 or see at Sanford Sewing Center, Downtown Sanford.

55. Merchandise For Sale

REPOSSESSED
Appliances—T.V.'s—Stereos
FINANCE CO. LIQUIDATIONS
915 W. 1st Ph. 322-1511

Carpets clean easier with the Blue Lustre Electric Shampooer only $1 per day. CARROLL'S FURNITURE.

TV and APPLIANCE REPOSSESSIONS
GE 23" black & white TV . . $125
GE console stereo $325
Westinghouse 19" B & W TV $100
GE electric range $125
Westinghouse washer $75
USE OUR EASY PAY PLAN
GOODYEAR SERVICE STORE
555 W. 1st St. Sanford. 322-2821

VACUUM Kirby Cleaner with all attachments. Never used, in unopened carton. $179.95. HOUSE OF VACS, 679 N. Orlando Avenue, Maitland, Fla., 647-0472.

Singer treadle with electric motor attached. 30 gallon glass lined gas hot water heater. $20 each. Phone 322-5388.

21" RCA TV. Good condition. $35. 323-0247.

Globe-Stenstrom Counter Scales. Never used. $200. See at 619 Palmetto, Mitchell.

21' Solid maple Shuffleboard. $50. Fleet Reserve. Call 322-6230.

Porch Sale, Hundreds of items. Small trailer, $50, stove, desk, chest, Guitar, clothes, linens, books, dishes; Thursday thru Sunday. 3 mi. out West 1st. Phone 322-6533.

Rummage sale, Feb. 12 thru 14. Clothing of all kinds and misc. items. Highway 434 next to Longwood Post Office in Mobile Manor.

BABY CRIB, springs, mattress and high chair in good condition. Phone 322-8444.

60. Building Materials

PANELING $2.99; Flush doors $1.99; Formica and Railite 20 cts. sq. ft. kitchen cabinets, low, low prices; front doors, real bargains; 6'x25' reed fencing, $10.95; Walnut plywood ¾" only 70 cts. sq. ft.
MANY OTHER BARGAINS
"BARGAIN BARN"
1622 N. Mills, Orlando, Fla., 843-2370

LOOKING for a full or part time job? Let the public know with a Want Ad.

60. Building Materials

Sewer pipe, sand, grease traps, Dry wells, cement, mortar mix. Concrete floors, free estimate. Blue rock, steel, white rock, brown rock, for roofs, drives.
MIRACLE CONCRETE CO.
309 Elm Ave. 322-5751

61. Farm & Garden Supplies

50,000 Yards peat near Geneva. Wholesale only. Removal permit granted. Set up your loading and grinding equipment on site rent free. Pay as you use. Sanford, 322-5695.

62. Livestock & Poultry

SADDLE—EQUIPMENT
Western Wear, Save at the Old Corral Western Shop
Hwy. 17-92, 1 mi. S. of DeBary

MARE WITH 2½ MONTH OLD COLT. PHONE 322-0013.

Our trained Ad-visor will help word your ad to assure it's success. Dial 322-2611 today and ask for The Sanford Herald Want Ads!

63. Dogs, Cats, Pets

Shepherd puppies, 5 weeks old, wormed, AKC. Bennett, Phone 322-3662.

Adorable Puppies for sale, ¾ Beagle, ¼ Basset. $10. Phone 322-8085.

One Minah Bird, approximately 8½ mo. old. Beginning to talk. Call after 5 p.m. 322-8580.

HOUNDS
Walker—Black and Tan mixed. $35. PHONE 322-7006.

Siamese kittens, bred for disposition. Good with children. $10 each. Call 668-4369.

72. Boats, Marine Equipment

SEMINOLE SPORTING GOODS
YOUR JOHNSON MOTOR & BOSTON WHALER DEALER
25th & Sanford Ave. 322-1592

STARCRAFT BOATS
CAMPING & TRAVEL TRAILER
EVINRUDE MOTORS
HOENING'S WESTERN AUTO
SANFORD 322-4403

BOATS—MOTORS—TRAILERS
ROBSON SPORTING GOODS
DOWNTOWN SANFORD 322-5961

73. Motorcycles, Scooters

Bridgestone 100 CC 1969. Must sell, excellent condition, best offer. Call 322-1104.

Turn it into cash with a "Fast action" Classified Ad.

74. Auto Parts

MAG WHEELS
Used, shopworn, repossessed, or damaged. Keystone, 4 for $80.
FIRESTONE STORES
1st & French Ph. 322-0244

76. Trucks For Sale

Dump truck, 1949 Ford. Mechanically good. Good tires. Bed needs repair. $175. 322-3242.

SEMI TRACTORS and TRAILERS
1965 Peter-bilt 335 Cummings, 4x4 transmission. Engine just majored. Three trailers: 1965 40' Hiway, 1965 39' Highway, 1967 40' Highway. All trailers have NWD Diesel Thermo-Kings. All have 3" foamed in place insulation. Call 322-7443 or see at 1500 French.

1956 Ford Pickup 6 cylinder, stick, $150. Good condition. Beach Buggy 4 cylinder Crosley. Shortened frame, 4 wide tires and split rims. $40. Can be seen at 113 Anderson Circle after 6 and week-ends.

77. Autos For Sale

1968 DODGE POLARA 2 door hardtop, V-8 engine, auto transmission, power steering, vinyl roof, radio, heater, whitewall tires. $1885. Dealer. Call Charlie, 322-1055.

77. Autos For Sale

1966 DODGE DART 2 door coupe, V-8 engine, 4 speed transmission, power steering, radio, heater, whitewall tires, $985. Dealer. Call Martin, 322-1055.

1961 FORD Galaxie 2 door hardtop. One owner, good condition. $300. 322-3789 after 3 p.m.

1968 DODGE CORONET 440 2 door hardtop, V-8 engine, auto transmission, factory air, power steering, vinyl roof, radio, heater, whitewall tires. $2385. Dealer. Call Bill, 322-1055.

1965 Pontiac Catalina, 6 passenger station wagon. Excellent condition. Fully equipped. $995. 1109 Sanford Ave.

1968 AMBASSADOR 4 door sedan, V-8 engine, auto transmission, factory air, radio, heater, whitewall tires. $2199. Dealer. Call Claude, 322-1055.

1968 Dodge 500. 2 door hardtop, p. s., air conditioned, vinyl top, tape. 323-0882.

1966 CHEVROLET CAPRICE 2 dr. hardtop, V-8 engine, automatic transmission, power steering and brakes, factory air, radio and heater, whitewall tires. $1685. Dealer. Call Claude, 322-1055.

1963 Chevrolet Impala 283, 2 door, automatic, newly overhauled. Perfect Lady. Firm price, $550. 322-7596 and 322-8531.

1966 Chrysler 300 2 door hardtop, V-8 engine, auto transmission, bucket seats, console, factory air, power steering and brakes, vinyl roof, radio, heater, whitewall tires. $1745 Dealer. Call Charlie, 322-1055.

1966 FORD XL 500 Convertible, V-8 engine, 4 speed transmission, power disc brakes, bucket seats, console. Radio, heater, whitewall tires. $1345 dealer, Call Bill, 322-1055.

1962 Chevrolet V-8, A-1 condition, runs, rides like new. Radio, heater, power steering. $325 212 Flamingo Dr., Sunland Estates. 323-0689.

77. Autos For Sale

1967 VOLKSWAGEN Sun roof, radio, heater, 1 owner, $1288. Dealer. Call Martin, 322-1055.

1964 VW, Gas heater, Sun roof, good condition. $500. Call 322-7960.

contemporary CARS, INC.
MERCEDES-BENZ AND PORSCHE-AUDI DEALER
1600 N. Orange Av., Orlando. Ph. 425-7371

HEMPHILL'S

Serving you in two (2) locations because SERVICE has a Special meaning with us.

Service Department
1501 W. First Street
Phone 322-0231 or 425-2363

Sales Department
2933 S. Orlando Drive
Phone 322-9530 or 831-4248

HEMPHILL PONTIAC-BUICK
2933 S. Orlando Dr. Sanford
Ph. 322-9530
Winter Park 831-4248

OPEL KADETT

MAVERICK $1795

Plus transportation and dealer preparation charges, State and local taxes.

From Our Stock of New Ford Trade-ins

1968 Mercury Cougar — Standard transmission, 8 cylinder, radio. Extra Clean. $1995

1966 Buick Gran Sport — 2 door hardtop, automatic transmission, power steering. $1695

1967 Ford — Country Sedan. Automatic transmission, power steering, air conditioning. $1995

1967 Plymouth Fury I — V-8 engine, power steering, automatic transmission. $1495

1969 Ford Custom — 2 door, 8 cylinder, air cond., power steering, automatic transmission. $2495

1969 Volkswagen — Station Wagon. Standard Transmission. $1995

1967 Ford Thunderbird — 4 Door Landau Sedan. Fully equipped. $2495

1964 Mercury Meteor — 4 Door with radio and heater. $895

1966 Ford Falcon — 2 door, standard transmission, 6 cylinder. $995

FORD

JACK PROSSER FORD

IMMEDIATE FINANCING AVAILABLE
INSURANCE AVAILABLE ON-THE-SPOT.

3786 ORLANDO DRIVE — SANFORD — 322-1481
OPEN MON. - FRI. 8 A.M. - 9 P.M.; SAT. 8 A.M. - 5 P.M.

simple courtesy is not out-of-date in the automobile business!

We are proud to have been selected as a Lincoln-Mercury dealer and feel you should know what we stand for.

We have some old-fashioned ideas about courtesy and service.

We expect to be around, serving you, for a long time. We expect to grow and hope to prosper. And we know that takes some "doing."

That's why we are so proud to sell Mercury and Lincoln Continental. We are convinced they are the very best to be had in their respective classes. The best quality. The best value.

That's why we have completely rejected all "fast-buck" practices. Our only interest is in solid, honest, lasting business. Honest products sold at honest prices. Honest service performed by trained mechanics using factory parts.

Our advertising will toe-the-line, too. When we advertise a car for sale we will have it — and at the price advertised.

We don't offer you any tricks, gimmicks — or something for nothing. We do pledge courtesy and consideration for all your needs. We promise to keep our promises.

All our people know that is the only way this dealership does business.

That's our philosophy — based on simple courtesy and service. Come in soon and we will be proud to show you that we mean it — and that it can mean a lot to you if you are buying a car, or looking for exceptionally good service.

MERCURY LINCOLN

Bob McKee

SANFORD LINCOLN-MERCURY
109 N. PALMETTO
SANFORD, FLORIDA

BIRTHDAYS are honored at the Altamonte School, witth the cafeteria staff member making the lovely cake, and youngsters with birthday during the month, enjoy this treat. A few of the February youngsters shown with the Valentine cake (l. to r.) include Terry Barrett, Melanie Conway, Melanie Plante, and John Neff. (Maryann Miles Photo)

STUDENTS of Mrs. Janice Hayes, sixth grade, Altamonte School are learning about the conservation of birds. Showing their classmates some colorful birds, are students Nancy Paulin and Ann Lucia. (Maryann Miles Photo)

Human Cannonballs Hurt In Mid-Air Collision

JACKSONVILLE, Fla. (AP) — Linda Zacchini — a human cannonball hurt in a circus performance — still is in double traction for a broken neck and a fractured leg, but partial paralysis is disappearing.

Linda and her 26-year-old husband Emanuel collided in air last Wednesday night after both had shot from a cannon at 100 miles an hour during a performance with the Ringling Bros. and Barnum and Bailey Circus.

"My wife is feeling better and has regained 70 to 80 per cent of the movement back in her hands and legs, though she is still in considerable pain," Zacchini said in an interview Monday.

"It was a glancing blow otherwise we would have been more injured." Zacchini said. He suffered a spine fracture and torn muscles in the collision, which he blamed on a faulty temperature reading on the cannon.

The cannon, which looks like an over-under shotgun, uses compressed air to shoot the performers 140 feet through the air. Zacchini was shot from the top barrel and was supposed to overtake his 22-year-old wife in air, hitting the net some 18 feet away from her.

But Zacchini said insulating cannon at a constant 80 degrees apparently did not work, and the temperature gauge showed a false reading.

"I'm trying to recuperate as fast as I can, but unfortunately with this type of injury it's just a matter of time," Zacchini said.

Zacchini hopes to bounce back in time for a circus date in New York's Madison Square Garden on March 24, where his ex-partner Marsha Lee Natal has agreed to take Linda's place.

Zacchini said it will probably be several months before Linda recovers, but he has not ruled out the possibility she might rejoin the act someday.

"She wants to come back, but we'll have to wait and see," he said.

PTA Sets Filmstrip

The English Estates Elementary School Parent Teacher Association will meet in the school cafetorium Tuesday, Feb. 24, at 7:30 p.m. The program will include a film strip and record entitled, "If the Shoe Fit". This is a salute to the parents letting them know how much their help is really appreciated as they work in and around and for their child's school.

The PTA will have brochures for the parents outlining the filmstrip.

U-PICK-IT
2400 FRENCH AVE.
WHERE YOU BUY THE AMOUNT YOU WANT!
These Prices Good Thru Sunday, Feb. 15.
PAPER CARTON MILK GAL. 99c ½ GAL. 55c
FLA. GRADE "A" MEDIUM EGGS .... DOZ. 69c
LARGE RED TOMATOES ...... 2 LBS. 39c
FIRM FRESH CABBAGE .... LB. 9c
HAVE A FREE CUP OF COFFEE WHILE YOU SHOP!

Four cheers for the red and blue! Fashion turns patriotic and salutes the swinging young feeling of spectators, straps and super slant heels. This year it's an all American Spring!
CoNNiE
DON KNIGHT'S
IVEY'S SHOE STORE
DOWNTOWN SANFORD
208 E. First St. 322-0204

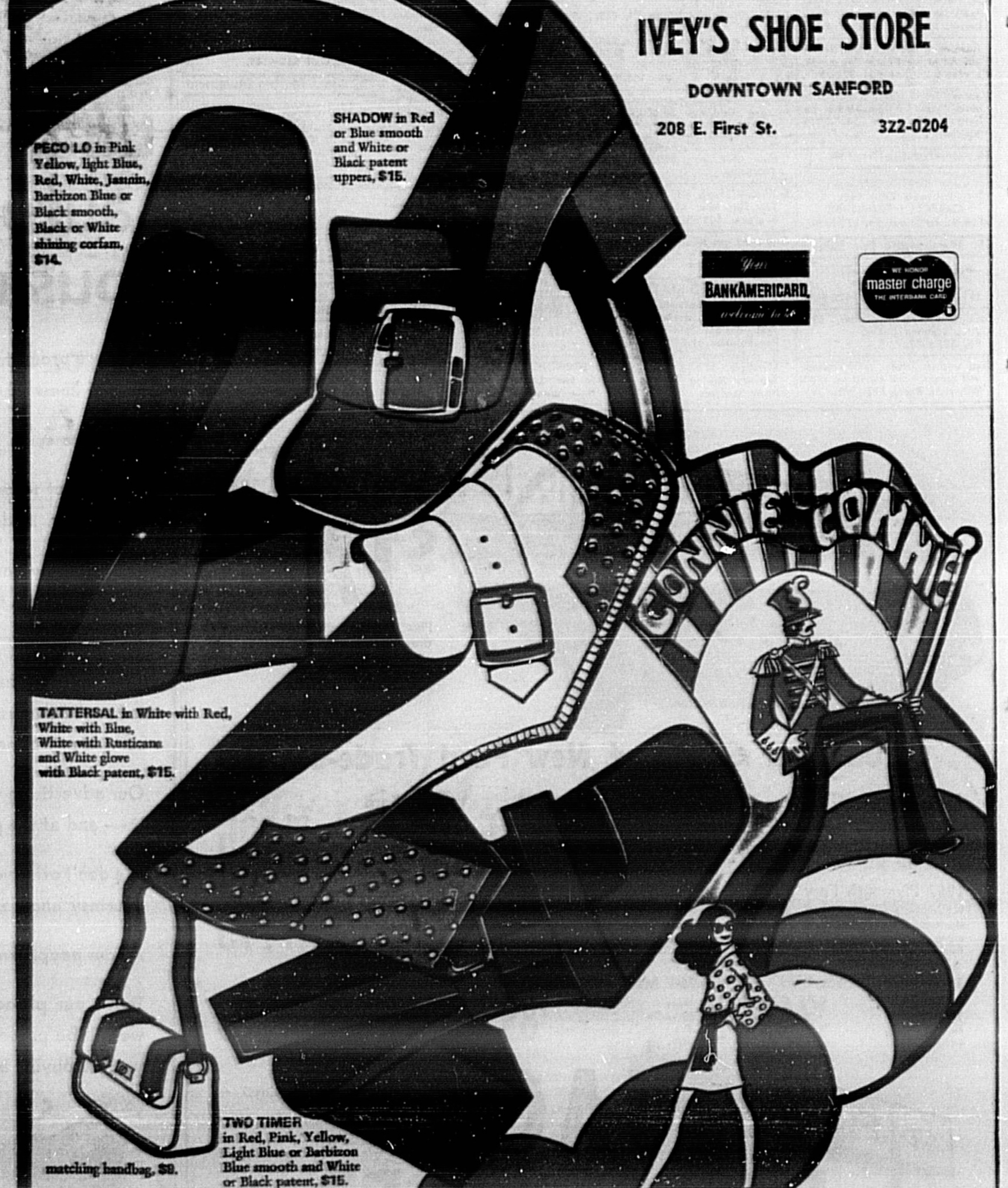

Penneys AUTOCENTER

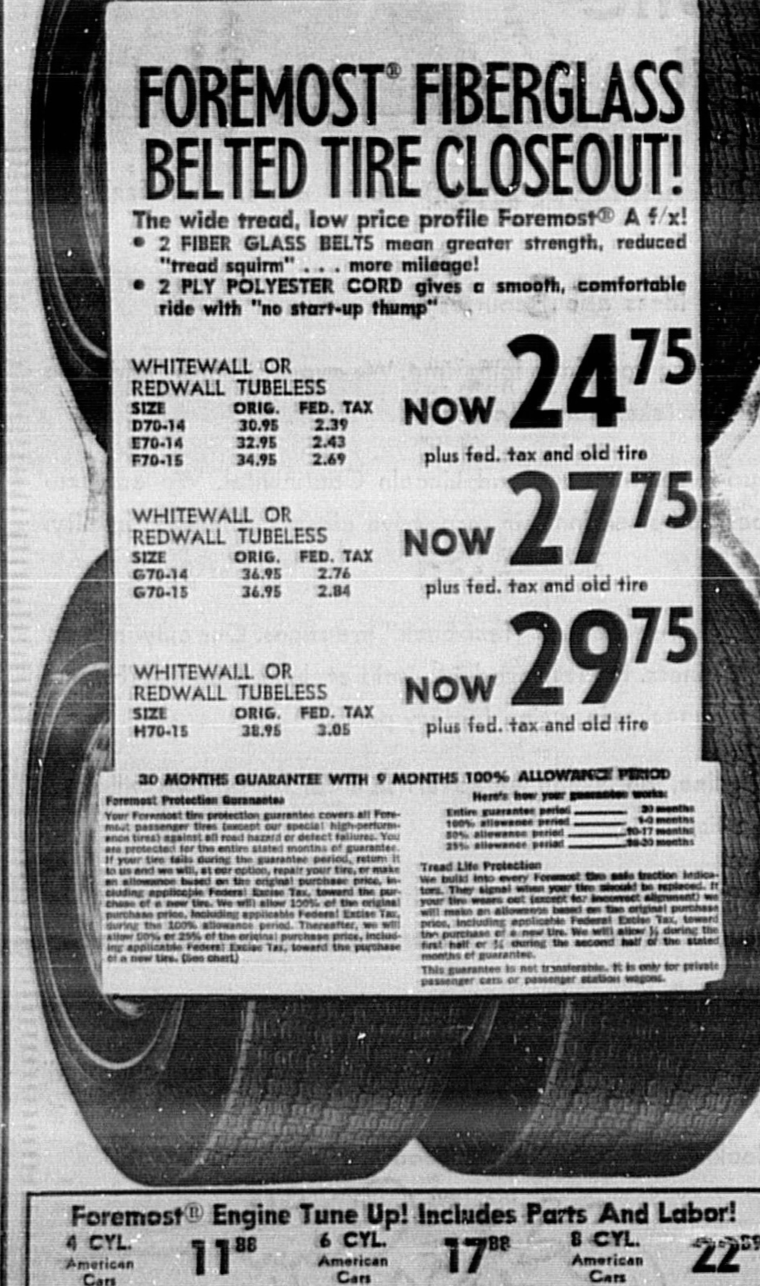

Foremost® Engine Tune Up! Includes Parts And Labor!
4 CYL. American Cars 11.88
6 CYL. American Cars 17.88
8 CYL. American Cars 22.89
DRIVE IN! CHARGE IT!
SANFORD PLAZA AUTO CENTER OPEN 8 A.M. to 9 P.M. MON. THRU SAT.

TRAGEDY

did not end with the end of Nigeria's civil war. At right, starving children wait patiently for attention at a foreign-operated relief hospital at Port Harcourt. Thousands of young victims were airferried from Uli air strip, last Biafran stronghold. Below left, relief work has its lighter moments. Two aides at Port Harcourt's children's hospital provide a makeshift but effective shower for a young refugee. But emaciated victim in arms of relief worker, below right, is already beyond aid and near death.

Nixon Draws Fire Of Demos

Pollution No. 1 Political Issue

By LAWRENCE L. KNUTSON
Associated Press Writer

WASHINGTON (AP)—With a blitz of rhetoric, action and publicity, the Nixon administration has taken a giant step forward in the undeclared war to deprive Democrats of a favorite and potent issue—the deteriorating American environment.

The latest move in the President's environmental drive is a 37-point message sent to Congress Tuesday, including 23 proposals for new legislation.

Nixon's proposals have drawn immediate counterfire from congressional Democrats, many of whom were identified with the issue long before it acquired political glamor.

Members of both parties acknowledge that public concern—based on scientific cries of alarm and buttressed by personal experience—has made the question of environmental quality an issue translatable in votes.

Up to the time of Nixon's message, Democrats sounded the theme that his program involved more talk than action and lacked the muscle and money needed to reverse the tide of polluted streams, toxic air and indisposable garbage.

But many now concede privately the new competition to be identified as proenvironment will help generate the motion needed to pass and fund effective antipollution programs.

The possible political impact of the issue which for years was the concern mainly of a group of scientists, was forecast in a 1966 staff study of the Senate Republican Policy Committee: "Clean air means votes. Just how many votes are involved and where they may be found is only now becoming fully appreciated."

Placing an exclamation point on that estimate, Interior Secretary Walter J. Hickel said recently the political party with the best record on environment "is going to be the party that wins the most elections."

Partisan issue or not, the environment in the last several months has spawned new agencies, offices and programs to a degree not matched since President Lyndon B. Johnson declared war on poverty.

As his first official act of the decade Nixon signed the Environment Quality Act of 1969, legislation which for the first time made protection of air, water and land national policy.

He used the words "now or never" in declaring the time had come to stop environmental pollution.

A few days later he made his State of the Union pledge to mount the "most comprehensive and costly program in this field ever in the nation's history."

WEDNESDAY BARBS

By PHIL PASTORET

Washing the face with wine is part of an ancient beauty secret, and to this day many have a rosy complexion—from applying it internally.

* * *

The klipspringer is a small antelope — and all this while we thought it was the man in our watch case who keeps snipping the mainspring.

* * *

February is the month when the sap begins to rise

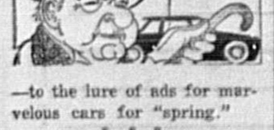

—to the lure of ads for marvelous cars for "spring."

* * *

The ear helps us keep our balance — except when we hear some of those comeons in telly ads.

Crime Organized In Seminole

* Continued From Page 1

What investments would organized crime become involved enough to risk losing some of its ill-gotten gains?

The answer to that question lies in the "Deskbook on Organized Crime" a publication of United States Chamber of Commerce, which in 1952 listed the following industries as as having been invaded by the crime cartel: advertising, amusement, appliances, automobile, baking, ballrooms, bowling alleys, banking, basketball, boxing, cigarette distribution, coal, communications, construction, drug stores, electrical equipment firms, florists, food, football, garment, gasoline, hotels, import-export, insurance, jukeboxes, laundry, liquor, loan, news service, newspapers, oil, paper products, radio, real estate, restaurants, scrap shipping, steel surplus, television, theaters and transportations.

The involvement by big crime into allegedly ligitimate businesses does not take into consideration the crooked elements of Crime Inc.

These illicit activities include narcotics, prostitution, pinball and slot machines, bolita and other gambling, football parlay betting, shakedowns, loansharking, burglary, and fencing stolen property to name a few.

The money derived from these nefarious operations are funneled back into circulation via legitimate businesses to avoid disclosures and to make a profit for the investors.

What form of local investments has the criminal empire seen fit to infiltrate?

This is the question that Atty. Gen. Faircloth and county authorities are attempting to unravel as the Seminole County investigation begins.

Hospital Enlargement Approved By Trustees

By BILL SCOTT

Seminole Memorial Hospital trustees at yesterday's monthly meeting approved having Sanford architect John A. Burton IV draw up plans for alterations to the present structure that will enlarge the hospital's diagnostic and treatment facilities.

Trustees' action came after Robert Besserer, hospital administrator, said he had consulted with a Hill-Burton federal official and found the hospital could get matching funds on a 50-50 basis to enlarge the existing four beds for intensive care to 10 or 12.

Besserer said this would allow for the separation of medical and surgical patients.

The hospital laboratory facilities also would be increased under the planned enlargement that is expected to cost somewhere in the neighborhood of $200,000 to $250,000, according to Besserer.

In appointing Burton as the architect for the alterations, it was stressed that this work did not include appointing an architect for another planned hospital addition.

Besserer said the request for the intensive care and diagnostic enlargement units must be in by Friday to qualify for the Hill-Burton money.

Hospital trustees elected officers for the coming year and named John Schirard to chairman position for 1970.

Other officers elected for the year included: Charles Lansing as vice chairman and Dr. Tom Largen as secretary-treasurer.

In other actions, the trustees purchased an automatic suturing device for $1,635 and approved low $7,000 bid for a bonding repairs on the hospital's East wing caused by settling.

Insurance premium of $34,455 for yearly public utility and workman's compensation insurance was also approved.

Trustees, in a final action, approved $36,000 to fund the repair of two elevators.

FUNNY BUSINESS By Roger Bollen

S. Viets Find, Clobber Reds; Choppers Drive Off Enemy

By BARNEY SEIBERT

SAIGON (UPI)—South Vietnamese Rangers intercepted a North Vietnamese regiment in the Mekong Delta near the Cambodian border and killed 79 of them in fighting reported today.

Far to the north near South Vietnam's northern coast, guerrillas broke into a U.S. paratrooper base early today and battled the defenders for two hours before helicopter gunships drove them off.

Military spokesmen said the Meking Delta fighting Tuesday involved another attempt by the 88th North Vietnamese Regiment to take My Tho, the delta's second largest city and headquarters of the South Vietnamese 7th Division.

In the last four days of fighting in the same area, South Vietnamese irregular troops reported killing 117 members of the North Vietnamese 88th Regiment.

A prisoner captured by South Vietnamese irregulars last weekend identified the unit and said it was advancing on My Tho, military sources said.

The Rangers suffered no casualties in the latest fighting, military spokesmen said. But South Vietnamese irregulars earlier last 22 killed and 25 wounded in delta action.

Rangers reported finding 39 bodies of North Vietnamese in a sweep of the battleground today. It brought to 79 the number killed in the latest action.

One prisoner was taken several weapons captured.

The fighting early today near the northern coast broke out as guerrillas attacked a company of the 101st Airborne Division 40 miles northwest of Da Nang.

Three men of the division were killed and 10 others were wounded in the fighting. The attackers left two dead and losses among the South Vietnamese troops at the camp were described as light.

The raiders pounded the camp with 40 rocket grenades in the assault.

Arabs Threaten U. S. Oil Firms

By ELIAS ANTAR
Associated Press Writer

BEIRUT (AP) — The Arabs should kick out American oil companies unless the United States stops helping Israel, said five Arab countries at their mini-summit conference in Cairo, but nobody knows better than the Arabs that they would be hurt most.

The communique issued by Egypt, Syria, Jordan, Iraq and Sudan after their meeting over the weekend declared: "The Arab nation refuses to see its resources and wealth being exploited and converted into assistance and weapons for Israel. The continuation of such exploitation should be considered an act of imperialism which must be liquidated by the Arab countries."

After the 1967 Arab-Israeli war, the Arabs decided to cut off oil shipments to Britain, the United States and West Germany. The Arabs soon realized they were suffering more than anyone else, and oil started flowing again.

The three Arab states that have most of the oil did not attent the Cairo conference. Saudi Arabia and Kuwait already have made it clear that they do not intend to cut their own economic throats, and even the new revolutionary government of Libya is not likely to choke off the goose that lays a golden egg worth a billion a year.

Of the countries at the confrontation summit—so called because the five nations are those with troops actively engaged against Israel—only Iraq is a big oil exporter. American interests comprise about 23 per cent of the Western-owned Iraq Petroleum Co., which produces Iraq's oil.

It would be impossible to hit the U.S. holdings without affecting the whole operation. This in turn would jeopardise an annual income to Iraq of $500 million.

Syria is a minor oil exporter and does most of it all on its own with some help from Russian experts.

Egypt's growing oil production depends heavily on the know how and investment of independent American oil companies in partnership with government concerns. Thanks to fields the Americans are developing, Egypt hopes to double its present production by 1975, probably becoming an important exporter in the process.

If the Arab governments will not or cannot strike out at the American oil interests that produce most of their wealth, who was the call really aimed at?

The answer would seem to be the Palestine guerrillas who can operate as free agents because they are responsible for no one and to no government. But if they start sabotaging American oil installations, they are not only going to hurt the oil countries, they are going to hurt the three biggest havenots of the Arab world—Egypt, Jordan and the guerrillas themselves.

From their oil wealth, Saudi Arabia, Kuwait and Libya are contributing $228 million a year to Egypt and $96 million to Jordan. And at the Arab summit conference in Morocco in December the oil states agreed to give the guerrillas' Palestine Liberation Organization $19 million.

WHAT GOES UP stays up in Vietnam where an Air Force "Jolly Green Giant" helicopter comes in for a badly needed drink of fuel. These rescue 'copters, which are responsible for the recovery of downed pilots and crewmen in combat areas, are refueled in the air during operations far from base.

NAACP Slaps At Cramer

By THE ASSOCIATED PRESS

A Florida Negro leader clad in an Afro shirt stood before the American flag and used a 20-station television network Tuesday night to charge a Florida Congressman is lying about the Civil Rights Act and says Gov. Claude Kirk's stance on forced busing is that of a bigot.

Marvin Davies, state field director for the ational Association for the Advancement of Colored People, got 30 minutes on 20 television stations to reply to a Kirk news conference held a week ago. But it was U. S. Rep. William C. Cramer, R-Fla., who Davies said is lying.

Cramer has said he will try to get into federal court cases on desegregation of schools in Dade, Duval, Hillsborough and Pinellas counties to explain federal law to the judges.

"I know the law because I wrote it," Cramer told members of the Unorganized Majority in Miami Sunday. "I wrote into the 1964 Civil Rights Act an amendment specifically outlawing the busing of children from one school to another to achieve racial balance."

"He's lying," Davies said Tuesday night. "He wasn't there when they were arguing. He doesn't know the legislative history of it. He's telling people lies. He didn't even vote for it. He wasn't even in town."

The NAACP officer lashed out at Kirk repeatedly.

Kirk has said repeatedly he favors integration of schools, but opposes forced busing of children to achieve it.

"Those that say they are for integration but against forced busing are lying," Davies said. "I'll go further than that. I'll call 'em bigots." He did not mention Kirk's name.

Cramer disputed contentions that the Civil Rights Act prohibits forced busing.

"The school boards can order as much cross busing as they want to," he said. "They've been doing it all along."

And Davies said courts don't need the act to order busing, they have inherent authority for that given them by the people.

Again hitting at Kirk, Davies said the governor criticized U.S. Dist. Judge Charles R. Scott's order for Volusia County school integration and Scott could not answer him because of judicial ethics.

Trailer, Rec Area Site Given OK

* Continued From Page 1

don Wagner, director of the East Central Florida Regional Planning Council, who favored permanent tourist facilities of a resort type nature.

Mack Cleveland Jr., attorney for the developers, in rebuttal, maintained that Wagner was inconsistent in that tourists visiting the Jai Alai fronton and dog track usually "were not here one full night, if their luck is bad." Cleveland continued that too much importance was attached to pollution of the lake, boaters, etc., and that the trailer site would have no adverse effect. Cleveland maintained that the trailer owners are "people, too, and should not be discriminated against." Cleveland also stated that the campers ran in the $20,000 class, so "we are not dealing with riff-raff." Cleveland rebutted that paving of the road at the site would eliminate hazards, and that the county officials could impose restrictions to the developers which would make the project more palatable. Cleveland advised that the site would have its own sewage treatment and security police and also must be esthetically designed to attract people. Cleveland concluded his discourse with the United Press International report that camping sales would boom in the '70s and that American Recreation Centers, Inc., who would develop the area in Lake Mary, had presented a scale model of its plans to Congressmen in Washington and that these are "luxury units."

Commissioner Dan Pelham told the commission that since the developers had agreed to hold the sites to 1,000 instead of the proposed 1,400 he was more amenable. Pelham moved for the denial of the appeal contingent upon the developers agreeing to provide a sewage treatment plant and water plant, developing the golf course simultaneously with the campsite, paving Lake Mary Boulevard to the south limits of the property, providing a 24-foot asphalt road and 80-foot right-of-way, providing setbacks along property lines on Lake Mytrle of 150 feet to encompass the entire southern and western perimeter to I-4, and holding sites to a maximum of 1,000.

Vote was 3-2, with commissioners Pelham, Robert Parker and Edward Yarborough voting to uphold the decision of the Board of Adjustment and to deny the appeal, and Commissioner Greg Drummond and Alexander dissenting.

Drummond, explaining his vote, said that the county paid $15,000 a year to the planning council and should heed its recommendations in long range planning. Drummond continued that the county had "stumbled along for 30 years considering special interest groups and not the best interests of the majority of the citizens in the county."

Alexander stated that in his opinion the development would cause overcrowding and congested road conditions, that the land choice was a poor one, and that the trailer site would not be any more of a tourist attraction than a "three-ring circus." Alexander continued that the site development was not in line with what the professionals had planned and was not in the best interests of the community. Alexander concluded "pure and simply, it is a commercial venture."

Parker defending his vote stated, "the area is in accord with good planning, there is no better spot." A member of the audience retorted, "Put it on your land."

The atmosphere following the vote was so emotionally charged that one spectator burst into tears and buried her face on Thermenos' shoulder.

Engagement

KAREN LEE CHAMBERLAIN

Mr. A. E. Chamberlain, 514 Satsuma Court, Sanford, announces the approaching marriage of his daughter, Miss Karen Lee Chamberlain to Douglas Wayne Westmark, son of Mr. and Mrs. H. E. Westmark, Route 1, Zephyrhills.

Born in Matoon, Illinois, the bride-elect attended Big Rapids High School in Michigan, the University of South Florida and Jones College. She is now employed with the Thompson-Hayward Chemical Company.

Mr. Westmark was born in Pensacola. He attended Zephyrhills High School and Jones College. He is now employed with the First National Bank of Orlando. He was a member of Phi Theta Phi fraternity.

The wedding will be an event of June 27 at the First Baptist Church of Zephyrhills.

Attention All You Teens

Spring is almost here. And many a nimble needle is being wielded by talented teens in the area as they prepare for this year's sewing contest and fashion show.

The teenage Sewing Contest and Fashion Show will be held for the third year. And the prizes will be even bigger and better than they have been in the past.

The contestants will be divided into two groups—senior and junior. Prizes in each group for first, second and third will be $30, $20, and $10 respectively.

Entry blanks or further information is available through Mrs. Roy W. Brown at the Florida State Bank, Box 1777, Sanford (322-1611).

The rules of the contest are as follows:

1. Any Seminole County junior high or senior high girl is eligible. She does not have to be enrolled in a homemaking class.

2. Any suit, pant suit or dress pattern of your choice. (Shorts, or bathing suits are not acceptable for this contest).

3. Fabric must be purchased from a merchant in Seminole County.

4. Garment must be constructed entirely by the contestant.

5. To be eligible for prizes, garment must be modeled by the contestant at the fashion show.

6. Only one garment per contestant may be entered.

7. Judging will be based on: Construction techniques (seam finishing, etc.), suitability of material to pattern and general appearance.

8. The decision of the judges will be final.

9. Finished garments must be brought to the bank by 4 p.m. Wednesday, Feb. 28, in order for the judges to have an opportunity to pre-judge construction techniques prior to the fashion show. Garments will be labeled by number only for this purpose. Contestant names will not appear on the garment.

10. Contestant must attend rehearsal, March 7, 9 a.m. Saturday morning, at the Sanford Women's Club.

11. Entry blanks must be submitted to Mrs. Roy W. Brown at the Florida State Bank of Sanford by Wednesday, Feb. 18.

Personally Yours — Live Wire

OVIEDO
By LIZ MATHIEUX

The Oviedo Band will start its final uniform drive.

The Oviedo High School Marching Lions Band will initiate its final fund raising drive for new uniforms commencing Saturday, February 14. Students will be selling personalized boxes of DeMet's Turtles. These are the same delicious chocolate covered pecans and caramels that may be purchased at most of the leading department stores with the profits going to the band.

The director of the band, R. A. Feinberg, said that the students will be visiting areas of Eastbrook, Chuluota, Oviedo, Geneva, Slavia and Goldenrod.

The band hopes to have the money and uniforms in time for their performance at the St. Augustine Easter parade on March 29.

The Oviedo Woman's Club will hold their regular monthly luncheon meeting on Friday, February 13 at 12 a.m. at the club house.

Mrs. J. H. Staley is chairman of the luncheon committee consisting of Mrs. Jack Pieper, Mrs. R. W. Estes, Mrs. B. G. Smith and Mrs. Russell Hammond.

All members are asked to bring a donation of any amount for the Good Samaritan Home in Sanford.

NORTH ORLANDO
By MARY HYATT

Mrs. Samuel Dudson, Halifax, Va., is visiting her daughter, Mrs. Lynn Lyon, son-in-law and grandchildren, Lynwood III, and Christine, at the family home, 44 South Fairfax, for two weeks.

While visiting, the party celebrated Mrs. Lyon's birthday at Ronnie's for a birthday dinner. And also enjoyed shopping and a tour of Orlando and Winter Park.

The North Orlando Garden Club will meet at the home of Mrs. George Fuller, 100 Sherry Avenue, for the February meeting at 7 p.m. Wednesday, with Mrs. June Dooley, as cohostess. Program for the meeting will be flower show designs.

CHERIE ANN SCOTT

Announce Plans

Mr. and Mrs. A. D. Drennen, 1905 West Fourth Street, Sanford, announce the engagement of their daughter, Cherie Ann Scott to David Michael Brown, son of Mr. and Mrs. William G. Brown, Lake Mary.

Cherie, born in Chelyan, W. Va., is a graduate of the East Bank High School where she was a member of the History Club, the school chorus and an active member of the band. She is presently employed by Southern Bell Telephone and Telegraph Co., in Sanford.

The future groom, born in Sanford, attended Seminole High School and is a member of the Sanford Jaycees.

The wedding date will be announced later.

Society Coverage

For photo coverage of Sanford social events, the society editor should be notified at least a week in advance. Hostesses are asked to have a name list compiled, clearly printed or typewritten, of guests and assistants available for the photographer.

Engagement and wedding forms are available at The Sanford Herald, to be accompanied by a black and white photo, if desired. Deadlines for engagements, three days in advance of publication date, weddings, six days.

For county social news coverage, call your area correspondent whose name appears daily in The Sanford Herald masthead.

DORIS WILLIAMS
Society Editor

'League' Hits Electoral System

Using THE YEAR OF THE VOTER as its theme, the League of Women Voters of the U. S. will spearhead a national campaign during 1970, designed to emphasize the franchise as the basis of American democracy and to remove the remaining inequities in the nation's electoral system.

Nineteen major organizations have been asked to participate in the drive. "This means," said Mrs. Bruce B. Benson, president of the national league, "that those who are concerned during the coming year with strengthening the voting power, will have a framework in which to operate more effectively."

A special Year of the Voter logotype for use during the year, was commissioned by the League from New York graphics designer Beau Gardner. "We are giving the logotype and background material" said Mrs. Benson, "to all organizations to adopt as their own." The Seminole County League has sent copies of The Year of the Voter logotype to the South Seminole-Maitland Chamber of Commerce and the Sanford-Seminole Chamber of Commerce for use in their newsletters, and publications. The Florida Power Company, Florida Gas Corporation, Winter Park Telephone Company and Southern Bell Telephone Company have also been offered the free use of this material, according to Mrs. John Bowers, president of the local LWV.

The National League, which celebrates its 50th anniversary in 1970, decided to launch this public service activity rather than spend its time on "self-congratulatory birthday events." For 160,000 League members in 1,300 communities, the Year of the Voter will also be an opportunity to commemorate the 50th anniversary of woman suffrage (19th Amendment to the US. Constitution) and the 100th anniversary of Negro Suffrage (15th Amendment). The year will also be filled with work for the passage of a Senate Joint Resolution for a direct election amendment during this session of Congress and sponsoring a Petition Drive the week of April 15-22 in favor of Congressional representation for citizens of the District of Columbia.

FARAH
STAY-PRESS SLACKS
have that new look after months of wear.
Sizes 4 to 38
SLIMS & REGULARS
LEVI'S JEANS
• Pre-Shrunk
• Regular
ALL SIZES
Manuel Jacobson
DEPARTMENT STORE
ACROSS FROM THE LIBRARY

CUPID APPROVED
That Valentine gift he will love—a beautiful you, in a fresh, new hairstyle that is Cupid approved.
CALL 323-1973
For Appointment
Irene's
Beauty Salon
Irene Adkins, Owner
2640 Hiawatha Ave., Sanford

Elgin 8 Diamond Watch
$125
USE OUR CONVENIENT PAYMENT PLAN
ZALES JEWELERS
OPEN MON., THURS., FRI. TIL 9
SANFORD PLAZA 322-1000

"SEND" A VALENTINE VIA CLASSIFIED ADS THIS YEAR!
To My Wife
EDNA
You have made my life worth living. Filled our house with warmth & cheer. That's the reason that I love you, and will always want you near.
BILL
LOVE MAKES THE WORLD GO 'ROUND!
SPECIAL VALENTINE PAGE
You can start a whole new world of understanding and warmth with a classified Valentine to your boss, mother, secretary, neighbor, customer, teacher or any one else to whom you'd like to send a special Valentine.
A Valentine page with the theme "Love makes the world go 'round", will run with color in the classified advertising section of The Sanford Herald Friday, February 13th.
TO BE PUBLISHED
FRI., FEBRUARY 13th
(Valentine Day February 14)
This is a unique and special way to publicly acknowledge your sentiments on this traditional day. Now is the time to start to compose your Valentine message. Use one of the numbers listed below, and ask for an Ad-taker — she'll be happy to help write your Valentine message or else use the attached coupon to compose your Valentine message. Cost? It's low . . . only $4.00 for two inches of space. (See sample space and copy above). Remember—it's a page devoted only to Valentine messages.
Enclosed is my payment of $4.00 for the special Valentine Page to be published Friday, February 13th
NAME .... ADDRESS ....
CLASSIFIED ADVERTISING
THE SANFORD HERALD
P.O. BOX 1657
SANFORD, FLORIDA 32771
PHONE 322-2611 or 425-5938

MEMBERS of the Oak Garden Club, Altamonte Springs, are busy planning for their flower show to be held in April. Four board members planning the project include (left to right) Mrs. William Schaffner, publicity chairman, Mrs. Ronald Ridge, chairman of the flower show, Mrs. Jack Pyle, parlimentarian, and Mrs. Joseph Mulson, civic beautification chairman. (Maryann Miles Photo)

April Flower Show Planned

By MARYANN MILES

Members of the Oak Garden Club met at the lovely home of Mrs. Richard Lockeby on Druid Isle Road, at which time plans were discussed for their coming Flower and Horticulture Show which will be held April 30, place to be announced later. Mrs. Ronald Ridge is chairman of the show.

On Feb. 19 members will tour the State Federation "Garden of the Blind," and the Harry P. Leu Gardens, Orlando.

The members have been assigned specific bulbs to grow, which are listed in the Bible. Bulbs include Star of Bethleham, Anemone (Lillies of the Field), and Yellow Narcissus (Rose of Sharon). Seeds the members are to obtain, that are referred in the Bible, are dill, mustard and Onion. The theme of the horticulture show is "Plants of the Bible."

Two new members welcomed at the February meeting are Mrs. Donald Neverton and Mrs. Nelson Linn.

The club's beautification program this year is for the Spring Lake School. Next meeting of the members will be at the home of Mrs. Jack Pyle, Wood Lake Drive.

NEW members at the February meeting of the Oaks Garden Club held at the home of the Richard Lockeby at 1309 Druid Isle Road include Mrs. Gordon Judy, newly appointed board member, Mrs. Donald Neverton, and Mrs. Nelson Linn, with their hostess (standing), who is also club president. (Maryann Miles Photo)

Culture Dished Out By Public Television

By PEGGY SIMPSON
Associated Press Writer

WASHINGTON (AP) — From the cabdriver who digs Bach to the postman who revels in Italian opera, noncommercial television is dishing out culture to the common man who can't afford formal concert halls, Congress has been told.

"Public television is one of the most impressive and influential artistic forces on the American cultural scene, John W. Macy Jr., president of the Corporation for Public Broadcasting, told a House education subcommittee Monday.

Macy, pushing a bill to provide $40 million for the National Endowment for the Arts in fiscal 1971, said a recent survey showed public televisions audience numbers 4 million persons, enough "to fill every concert hall and theater in the United States with quite a few million standees.

The key thing, Macy said is public TV is bringing opera and theater to those who can't afford the fancy clothes to attend the concert hall.

Macy said a Boston cab driver told him that the citys public TV station, WGBH, puts on his favorite programs, opera and classical music. No, he told Macy, he'd never actually been to a concert because "he didn't have the fancy clothes."

The national endowments recommended 1971 budget of $40 million includes some money to help public television be more creative.

Public broadcasting offers a national audience for local and regional talents, he said, gives nationally recognized artists a regional exposure, and fosters experimentation in the art of the media.

Macy cited as examples the "Theatre America series of American dramas featuring four regional theater companies; a 20-program series on "Artists in America; and "Sesame Street, the critically acclaimed series for preschool age children.

Synthetic Sponges

Synthetic sponges work best for washing desks, cleaning spinks, basins, mirrors, glass tops and washing down furniture. The large, synthetic sponge with large pores is used for walls and ceilings.

Loomcraft
CARPETS, INC.
"Where our customers send their friends."
480 E. Highway 436, Casselberry
CALL 831-1324
For Free Estimate

Engagement Told

WANDA MAJORS

MR. AND MRS. Lewis K. Majors of 1902 Summerlin Ave., Sanford, are announcing the engagement and approaching marriage of their daughter, Miss Wanda Renee Majors, to Joseph Francis Hatem, Jr., son of Mr. and Mrs. J. F. Hatem, Sr., of Orlando.

Born in Greenville, Ala., the bride-elect attended Seminole High School and is a graduate of Mid Florida Tech. She is presently employed by Travelers Insurance Company of Orlando.

Mr. Hatem, born in Newbern, N.C., is a graduate of Bishop Moore High School, Orlando, and received his Associate Arts Degree from College of Orlando. He is currently a junior at Florida Technological University.

The wedding will be an event of March 22, at 4 p.m., at Blessed Trinity Catholic Church, Orlando.

CANCELLATIONS!
SAVE UP TO 50% OR MORE
DON'S SHOES
Sanford, Longwood Plazas

Be His Valentine
with an exciting new hairstyle from
Betty Anne's
Beauty Salon
1203 S. Park
322-4913

Garden Club To Donate Trees

Oviedo Garden Club held its regular meeting at the home of Mrs. John Ridenour, hostess together with her mother, Mrs. T. L. Lingo, Sr. Arrangements of camellias and orchid plants were used throughout the room.

The president, Mrs. Lynn Mosier, opened the meeting with a reading, "A Wish for the New Year," and presided at the business meeting following.

Mrs. Lee Gary reminded members to donate plants and trees to the city for planting according to the plan set up by the Oviedo Betterment Committee.

For the program each member told something of interest about the plant she had brought, then members exchanged through a drawing.

MRS. JOHN S. WHITE, formally Shirley Stumpf of Sanford and member of Theta Epsilon chapter of Beta Sigma Phi, has been serving as vice president of the Beta Sigma Phi city council of Melbourne. She is also serving as chairman of the 1970 Sweetheart Ball in Melbourne. She is the daughter of Mr. and Mrs. Ralph Stumpf, Jr. of 119 Crystalview E., Loch Arbor.

Valentine Dance Staged

ANNA MILLER CIRCLE, of the B.P.O.E. No. 1241, is sponsoring a Valentine Dance and late Buffet, Feb. 14, 1970 at the Elk's Club — 8:30 p.m. till?

A Queen and her court will be crowned from the members present.

The money will be used to assist the Harry-Anna Crippled Children's Home.

1x2
means 1 column by 2 inches. Too small for an ad to be noticed or effective? You're reading this one!

Any PHOTOGRAPH . . .
appearing in The Sanford Herald is available to you in 8x10 reprint size for $3.
DIAL 322-2611

Penneys
ALWAYS FIRST QUALITY
SAVE THRU SATURDAY ON 1970 MODELS!
SALE! PENNCREST® AIR CONDITIONING

Buy now, begin payments in June!
SAVE $10! PENNCREST® CUSTOM 5000 BTU TWO-SPEED AIR CONDITIONERS!
Keep cool and comfortable this summer with two speed cooling system and two speed fan. 10 position thermostat control. Permanent, washable Scott foam filter. Adjustable horizontal louvers. Easy to install "Quick Mount."
REGULAR 129.95, NOW 119.95
Also Available:

UNIT SIZE	REG.	NOW	SAVE
6,000 BTU	144.95	134.95	$10
8,000 BTU	169.95	159.95	$10
10,000 BTU	199.95	184.95	$15

USE PENNEY'S CONVENIENT TIME PAYMENT PLAN!
CHARGE IT! in SANFORD PLAZA
OPEN 10 A.M. to 9 P.M. MONDAY thru SATURDAY

Roaches, Ants 'Bug' Students At U of F

GAINESVILLE, Fla. (AP) — Cockroaches and ants thrive in his University of Florida dormitory, Tim Rogers says, so he's running a collecting contest — with the help of 'Roach Woman" who identifies the insects by sex and species.

And he's offering bonus points for rats.

Rogers lives in the oldest dormitory unit on campus, a multi-building unit started in 1904.

He started the cockroach campaign as a protest against what he deems inadequate fumigation.

"They're kind of all over," Rogers said Monday night. "It's not so bad now, but in a couple of weeks when it's warm the number of cockroaches will be unbelievable.

"What really is the main problem is that the guys like to cook in their rooms and this attracts them somewhat.

"We've got one big trash chute. They throw old pizzas and things like that in there. There's trash all over the floor. We've got roaches and ants and everything in there. But the roaches are the worst," Rogers said.

The 18-year-old freshman from Dunedin, Fla., said two fumigation efforts this year failed to kill the roaches and ants. So he posted the contest rules on dormitory bulletin boards.

"One live roach equals five dead ones," he said, cautioning that "vermin must be captured or killed while existing wild" in the dormitory.

"Vandalism, theft of roaches, baiting or creation of excessively inhuman conditions in the dormitory are not permitted.

"If a section (wing) can't find any roaches, rats may serve as substitutes," Rogers said. "One live rat equals 25 live roaches. One dead rat also equals 25 dead roaches."

Each dormitory wing will have to kick in a $2 registration fee, then the pot will be given to the winning section.

Rogers initially limited the contest to his form unit, but he said girl callers from another complex told him Monday night they'd like to get in, too.

"They have a similar problem," he said. "They have a girl who they call 'The Roach Woman.' She identifies the type, their sex and stuff like that. She told me if I needed help she'd help."

The ultimate disposition of the collection?

"We're just gonna kill them," Rogers said. "We're just gonna keep count so people know how many we get.

"I'm sure this will show the conditions over here aren't what they could be," he added.

SNOW WOMAN—clad Florida style in a bikini—stands in front of a house at Pittsburgh, Pa. Wig and sunglasses complete the sunny outfit.

St. Luke's Ponders Sex Ed

By LIZ MATHIEUX

St. Luke's Christian Day School Parent-Teacher League held their monthly meeting recently at the school. The program was presented by E. L. Bellhorn, principal, who chose the topic — "Sex and the Christian Parent. He asked the question, should St. Luke's instigate a Sex Education Program.

A film strip was shown and a "voice your opinion session" followed. A set of books was available for perusal and parents will have access to them or may purchase same. Program is published by Concordia Publishing Company and brings Christian aspects into the program.

H. R. McBride reported for the Christmas Float Committee and praised them for the fine cooperation. E. L. Bellhorn, principal, proudly displayed trophies which were won for first place in the school division and for the "Best Over-All" float.

A hamburger supper and bake sale will be held Feb. 27 with details to be given at a later date. Mrs Virginia Mikler made suggestions to carry out some of Pastor John Kucharik's challenges made at the beginning of the school term.

Mrs .Mary Ann Weisenbarger announced a possible program of essays about "What My Daddy Means to Me" to be written by the pupils and read aloud during a meeting program in hopes of getting a few more dads out to PTL gatherings.

Camera Buffs See 43 Slides

Members of the Deltona Camera Club enjoyed a very interesting educational meeting recently in which each club member participated in an open contest.

Forty-three slides were submitted with the well known Col. Lester Davis of Orlando as the official judge. His remarks were all based on recommendations as to how and where to improve techniques in any club contest, competing in open competition.

Each slide was rated on the point system — 15 points being the maximum achievement on any slide. Most slides scored between 8 and 11 points which is fair. However, some scored from 12 to 15 points which is excellent. The total score of nine members submitting slides was 385 points. Most of these slides will not be sent to the Cape Coral Camera Club to be entered in the fourth quarter competition.

Col. Davis showed some of his photographs, which were beautifully done in monochrome prints, measuring about 18 x 20 inches. Many of his prints were shown in Salons and Art Shows. A number of his pictures sell for about $400. The importance of imagination, the illusion of depth, color and texture in any picture was stressed by Col. Davis.

At the Feb. 2 meeting, slides of night shots taken of Christmas decorations will be judged by Eoghan Kelley from Sanford, who is an architect, artist and photographer.

The club is considering issuance of a news bulletin each month for its membership.

Passion Play Set

The outdoor religious drama, Black Hills Passion Play opens its 18th successive season in Lake Wales at 6 p.m., Sunday, in the Lake Wales Amphitheatre. Performances will continue through April 19, with presentations on Tuesdays, Thursdays and Saturdays at 7:30 p.m. and Sunday evening twilight performances at 6 p.m.

During the first five weeks, matinees are scheduled for 3 p.m. on Wednesdays.

During Holy Week, there will be performances every night except Monday.

The colorful pageant tells the story of Jesus' last seven days on earth, including His triumphal entry into Jerusalem, the betrayal, His trial, the Last Supper, crucifixion and ascension.

This is the 18th season the Black Hills Passion Play has returned to Lake Wales from its summer home at Spearfish, S. D.

In 1519 the Aztec capital of Tenochtitlan on the site of present-day Mexico City had an estimated population of 300,000—larger than the contemporary London of Henry VIII.

HEART-WINNING GIFTS For Your Valentine!

FRESH NEW MERCHANDISE. BRIGHT UP-TO-DATE NEW STYLES. AT PRICES WITHIN REACH! SHOP ALL OUR STORES FOR A VAST SELECTION. PLENTY OF FREE PARKING!

NEW! NOW OPEN! ROBIN'S RESTAURANT & PIZZA PALACE
PIZZA, SPAGHETTI! TAKE-OUT
Call 323-1543
LUNCH SPECIAL, SUBMARINES, BREAKFAST ANYTIME!
OPEN 11 A.M. TO 10 P.M.

BOY SCOUTS 60th ANNIVERSARY
BE PREPARED

SEE
BOYPOWER IN ACTION
SEVERAL BOY SCOUT TROOPS WILL HAVE DISPLAYS, SHOWS, AND DEMONSTRATIONS IN OUR PARKING LOT, 9 A.M. TO 6 P.M.
SATURDAY, FEBRUARY 14

SANFORD PLAZA

Gifts With Love Power
WE HONOR master charge
• DINER'S CLUB
• AMERICAN EXPRESS
your BANKAMERICARD welcome here
OPEN—MON. TUE. WED. SAT. 'TIL 8 THUR. FRI. 'TIL 9
HIS STORE FOR MEN

"Miss Nutrine"® REG. $25.00 $9.95 THRU SATURDAY
CREME COLD WAVE
Contains Penetrating Moisturizer 906 for deeper, long lasting curls and oil-conditioning instant tube neutralizer, Lanolin enriched!
Jack & Jean's BEAUTY SALON
SANFORD PLAZA 322-2041

LOOK YOUR BEST EVERY DAY!
Let Us Help You
BOB & OTTO'S BARBER SHOP
SANFORD PLAZA'S CLIP JOINT

Friendly
Courteous
Kind
UNITED STATE BANK of Seminole
MEMBER F.D.I.C.

ROB'S COIN LAUNDRY
12-20-25 LB. WASHERS
DRY CLEANING
HELPFUL ATTENDANT
The Finest At SANFORD PLAZA

ECKERD DRUGS AMERICA'S FAMILY DRUG STORES
PRICES GOOD THRU Saturday Limit Rights Reserved SANFORD PLAZA ONLY
FUEL FOR LIGHTERS SCRIPTANE Reg. 1.39 89c
PORCELAINIZED TABLE LAMPS Reg. 4.95 3.49
OIL PAINTED PICTURES Reg. 19.95 10.88
CAMPING STOOL Reg. 1.49 78c
3½ x5 POLAROID PHOTO ALBUM Reg. 5.00 2.99

McCRORY'S SANFORD PLAZA
LADIES' Scarf REG. 49c 4 for $1.00
LIVE POTTED Mums REG. 1.99 $1.29
CLEARANCE Shoes VALUES TO $3 pair 75c
BOXED BIRTHDAY Cards REG. $1.00 68c
LAWN CHAIR Pads REG. $1.17 68c

Spring Shoes
TO FIT AND FLATTER
NEW SHIPMENT LADIES SPRING FASHION HEELS NOW IN . . . ALSO NEW MEN'S JARMANS.
Fruit - of - the - Loom Nylon HOSE .... PKG. 2 PAIR 99c
BUY ONE PKG.—GET ONE PKG. FREE!
DON'S SHOES SANFORD PLAZA
MASTER CHARGE BANKAMERICARD

The VALENTINE'S Place
THE NEWEST — "SILLI-SCULPTS" LOVABLY UGLY—WITH BOX FOR MAILING. SEE THEM!
THOUSANDS OF CARDS AND GIFTS TO CHOOSE FROM!
Holcomb's SANFORD PLAZA

CLEANING TIME FOR WINTER CLOTHES
IF YOU'RE NOT IN A BIG HURRY—SAVE!
DRY CLEAN ONE WOMAN'S OR Man's Suit 3 DAY SERVICE $1.29
DRY CLEAN WOMEN'S PLAIN Dresses 3 DAY SERVICE 2 FOR $2.59
DRY CLEAN WOMEN'S Skirts 3 DAY SERVICE 2 FOR $1.10
SANFORD PLAZA ONE HOUR CLEANERS
C. L. SCHMALMAACK, OWNER

Your Choice
DAZEY ELECTRIC Can Opener
SUNBEAM HAND Mixer
50 PIECE STAINLESS Tableware
$8.88 EACH
Zales Custom Charge Shop The Convenient Way ZALES' JEWELERS
OPEN MON., THURS., FRI. TIL 9 IN SANFORD PLAZA 322-1000

LOVELIEST AND LARGEST LINE OF SPRING AND SUMMER FABRICS ANYWHERE—IS AT
Eleanor Cox FABRICS IN SANFORD PLAZA
• WASHABLE BONDED LINENS AND ACRYLIC BLENDS—PERFECT FOR SUITS AND LIGHTWEIGHT COATS.
• WASHABLE DRIP-DRY SILKS, WHIPPED CREAMS, DACRON BLENDS
ALL COORDINATED WITH PRINTS AND SOLIDS.
• NEWEST IN POLYESTER DOUBLE KNITS.
• LOVELY DACRON DRIP DRY VOILLES—SOLIDS WITH MATCHING RUFFLES.
McCALL and SIMPLICITY PATTERNS
PHONE 323-1632 OPEN MON. & FRI. TIL 9

The Vogue In Sanford Plaza
Devon Knits
SHELLS, SLACKS, SKIRTS, VESTS, JACKETS.
$5 to $16
Aileen Knits
SHORTS, SLACKS, TOPS.
$5 to $8
SALE on nightgowns, housecoats.

Penneys ALWAYS FIRST QUALITY
We're Headquarters
for Official Boy Scout uniforms and equipment.
CHARGE IT! In Sanford Plaza
Open 10 A.M. to 9 P.M. Monday thru Saturday

PUBLIX MARKETS
SANFORD PLAZA ONLY
SPECIAL THROUGH SATURDAY! FEBRUARY 14
FERTILIZER SALE!
SWIFT'S 6-6-6 PLANT FOOD 50-LB. BAG $1.29
SWIFT'S 50% ORGANIC PLANT FOOD 50-LB. BAG $1.59
PELLETED VIGORO 50-LB. BAG $1.99
100 EXTRA S & H GREEN STAMPS WITH EACH BAG OF FERTILIZER PURCHASED.

"Fun to Spare" GO BOWLING
SPECIAL! SUNDAYS & TUESDAYS 1-4 P.M.
3 GAMES $1.25
JET LANES ONORA RD.

SANFORD'S PLAZA "ROCKING CHAIR THEATRE" 322-7502
LAST TIMES TODAY Julie Andrews "Those Were The Happy Times"
STARTS TOMORROW 20th CENTURY-FOX PRESENTS PAUL NEWMAN ROBERT REDFORD KATHARINE ROSS in BUTCH CASSIDY AND THE SUNDANCE KID

Get that New Figure!
SPECIAL — FOUR MONTHS
UNLIMITED VISITS
ONLY $30 TO FIRST 45 TO CALL!
Elaine Powers FIGURE SALON
323-1535 NEXT TO ECKERD'S IN SANFORD PLAZA

NEED
Shoe — Luggage — Handbag — Zipper Repairs?
We do it all . . .
EXPERTLY—ECONOMICALLY!
SUPER SHOE REPAIR
Sanford Plaza 322-8520
— Scissors—Pinkers Sharpened —
— KEYS MADE —
While-U-Wait Service

Music Unlimited SANFORD PLAZA
End-O-Month Specials!
Guitar REG. 29.95 21.95
REG. 169.95 Drum Set 99.95
UP TO 25% OFF ON MANY OTHER ITEMS
Phone 322-0070
BANKAMERICARD or MASTER CHARGE

BUNDLE OF LOVE Karen Jensen, star of NBC-TV's "Bracken's World" has been named "Miss LoveBundle" by the 12,000 members of the Florists' Transworld Delivery Association, who are featuring a special LoveBundle flower bouquet for Valentine's Week. The Valentine bouquet, which can be sent anywhere in the U.S. and Canada, consists of carnations, daisies, pompons, roses, heather and ferns, with hearts and ribbon trim.

DeBary Public Affairs Reviewed By Group

Following a review of the activities of the DeBary Public Affairs Committee in its first year of serving the community, the members agreed at the committee meeting Saturday that community acceptance and support of the committee work justified the continuance of this group representing community organizations in the area of public affairs. Five DeBary organizations had contributed $40 toward operating expenses of the committee in 1970.

The street sign and road marker committee headed by Glenn Smith reported that a detailed survey of about one-third of the community had been made. The recommendations were adopted and will be presented to Commissioner Harris Saxon for action. Vandalism of signs on certain streets was found to be a problem.

No formal decision had been reached by the DeLand Department of Transportation District on how the high speed traffic at the south entrance to DeBary can be slowed down in this high accident area.

An analysis of the problem indicated that the hill immediately south of the entrance to the Freezette Restaurant, obstructing the view of approaching north bound cars at excessive speed, was the critical factor. The DOT representative said a warning flasher light could not be used since this was reserved for use at heavy traffic intersections.

A second presentation of the need for a deputy constable in oversized Justice of the Peace District 2 was planned for a meeting of the Volusia County Commissioners following the requested three months trial period of the present law enforcement program. Charles Cottrell was named to present the case.

Several reported violations of DeBary Zoning Regulations were reviewed. In two cases, on which action by District Five Zoning Commission had been requested a year ago, concerned citizens had filed complaints with Justice of the Peace Ray Schroeder. Both cases involved unacceptable business operations and untidy premises. In one case 34 nearby neighbors had signed the complaint and a request for action.

In order to reduce the incidence of undesirable and illegal operations in residential areas, the committee voted to invite DeBary realtors to acquaint prospective purchasers and renters with the provisions of the District 5 Zoning Regulations. In several instances those in violation claimed they were unaware that they were violating regulations.

The presence of a large cedar tree at the corner of Palm Drive and Dirksen Drive located beyond the permitted distance for a corner lot by obstructing the view of oncoming cars has been the cause of near accidents. This traffic hazard had been reported to a Zoning Commission member for action.

William Keller, who has had the assignment of developing a plan and proposal for a sidewalk along the west side of U.S. 17-92, reporting on progress said that measurements were being made to indicate the already paved areas and the location of sections needing grading and surfacing. When the data is assembled and mapped the cooperation of the Florida Department of Transportation and the District 5 Highway Department will be invited.

The assistance of the Public Affairs Committee had been requested in securing the repairing of damaged areas in the paving at the Post Office Plaza. The committee decided that since this was the responsibility of the several property owners facing the Plaza they should handle this problem. The committee, however, did suggest that a joint program on the part of the property owners might be more successful than each owner working seperately.

Committee chairman Earl Merrill reported that he had requested a conference in New Smyrna Beach with District 5 Zoning Commission Chairman Ray Hester and Commission attorney John Chisholm relative to accepting the ruling of Attorney Earl Faircloth that the DeBary Zoning Regulations were valid and in effect and on the procedures for amending and up-dating the DeBary Zoning Regulations. The committee is awaiting an appointment for this conference.

Following a discussion of the work of the Volusia Charter and Study Commission and a report of the recent meeting of the commission meeting in DeLand at which several basic recommendations were adopted the committee agreed that more citizen and community groups should be involved in presenting their ideas, criticism and support of recommendations for revising the county government.

To help obtain this participation, committee members will undertake to sell DeBary at coming community meetings on the importance of attending and participating in the commission hearing on its preliminary recommendations promised for DeBary following Feb. 16.

Marine Course Offered

The community service division of Seminole Junior College is offering a 12-week survey course on marine biology starting Wednesday at 7 in Room 5. The course is designed as a survey covering the amazing and fascinating animal and plant life in the sea and its importance to our lives. The fundamentals of oceanography will be included.

Persons interested in participating in this course may preregister by calling the director of extended services, Seminole Junior College, Sanford, 323-1450, Ext. 20 or register on Wednesday evenings as part of the first class.

Dear Abby:

By Abigail Van Buren

DEAR ABBY: I have a very unusual problem: my mother-in-law loves me! My husband, my child, and I are constantly showered with unnecessary and unsolicited gifts, barraged by two or three phone calls each day, given helpful but unsolicited suggestions, advice, etc.

It has been difficult to accept her "love offerings" graciously since I feel that both my in-laws unconsciously want my husband and me to be indebted to them forever.

We both have high-paying jobs and are financially independent, but my husband is still so emotionally attached to his mother that he asks her to make his dental appointments for him.

When we had our first child the gift giving situation became even more pronounced, which makes my parents look unloving and stingy, which they certainly are not.

I know that if this is the biggest problem I ever have I'll be lucky, but in the meantime, I would like your advice on how to tactfully handle this situation with Mom.

DAUGHTER-IN-LAW

DEAR DAUGHTER - IN-LAW: As I see it, you are "victimized" by generous in-laws who give you presents, and show by their constant attention that they have not forgotten you. I don't know what is in need of "handling" — unless it could be your inability to graciously accept that which is undoubtedly offered in good faith.

DEAR ABBY: My husband and I are newlyweds and we are both very fond of pets. We have two dogs and three cats. (I had a poodle before we were married and Jim had a German shepherd, and the cats are strays.)

We are furnishing a small home and I want a green carpet in the living room. Jim says, "No, anything but green. The pets will think it's grass and you know what will happen to the carpet."

Is this true? I asked our vet and he just laughed, so now I'm asking you.

LIKES PETS

DEAR LIKES: I'd be inclined to laugh, too. A well-trained pet will respect a carpet, regardless of the color. But how one can presume to "know" what an animal "thinks" is beyond me.

DEAR ABBY: I am still burning from the letter a 19-year-old girl wrote to you, saying she didn't think she should pay any room and board or help her mother with the housework.

Abby, I completely agree with you. She should grow up. I am 23 years old, and am in the United States navy. When I go home on leave I pay room and board because I don't expect my parents to feed me for 30 days. Their responsibility ended when I joined the navy.

RESPECTFULLY, G. R. A. (Viet Nam)

CONFIDENTIAL TO "WORRIED AGAIN" IN EVANSTON, ILL.: Sorry, but I can't help you in the manner that you suggest. It might be in the interest of society to put the Pill into vending machines and require a prescription for cigarets.

Is this true? I asked our vet and he just laughed, so now I'm asking you.

LIKES PETS

DEAR LIKES: I'd be inclined to laugh, too. A well-trained pet will respect a carpet, regardless of the color. But how one can presume to "know" what an animal "thinks" is beyond me.

DEAR ABBY: I am still burning from the letter a 19-year-old girl wrote to you, saying she didn't think she should pay any room and board or help her mother with the housework.

Abby, I completely agree with you. She should grow up. I am 23 years old, and am in the United States navy. When I go home on leave I pay room and board because I don't expect my parents to feed me for 30 days. Their responsibility ended when I joined the navy.

RESPECTFULLY, G. R. A. (Viet Nam)

CONFIDENTIAL TO "WORRIED AGAIN" IN EVANSTON, ILL.: Sorry, but I can't help you in the manner that you suggest. It might be in the interest of society to put the Pill into vending machines and require a prescription for cigarets.

Horoscope Forecast

THURSDAY, FEB. 12, 1970

GENERAL TENDENCIES: You would be wise to think out your problems in a lucid manner now. Abraham Lincoln can be a fine criterion to live your life. Take care of your health. Do nothing whatever that could irritate anyone who is in any position of authority.

ARIES (Mar. 21 to Apr. 19) That important data you have needs to be guarded against gossipers or anyone else who is unreliable. Observe how very successful people live their lives. Try to find your own rightful niche in life.

TAURUS (Apr. 20 to May 20) Don't expect too much from a good friend today who is heavily burdened and has no time for you. Know what your real aims are and then go after them positively. Be eager.

GEMINI (May 21 to June 21) Be more interested in showing others you are a fine citizen and put all those ideas of expensive recreation aside. Don't take any chances regarding your credit. Celebrate this holiday in proper fashion.

MOON CHILDREN (June 22 to July 21) Forget going off on tangents and find the right methods, right ideas to help you to develop as you want to. Study both sides of any situation. Don't come to any definite decision right now. Think about it.

LEO (July 22 to Aug. 21) Don't be forceful today with others. Be certain to carry through with responsibility surely and precisely. Don't follow that risky hunch to do something very different. It could prove almost disastrous.

VIRGO (Aug. 22 to Sept. 22) You want to be very demanding with associates now, but you could get into trouble by doing so. Be diplomatic. Make sure that you keep those promises made to others. Learn to smile more.

LIBRA (Sept. 23 to Oct. 22) You can easily go on with that work that higher-ups expect of you if you get into the mood of it early instead of trying to run away from your responsibilities. Obtain information you need. Study it well.

SCORPIO (Oct. 23 to Nov. 21) An associate is in a very bad mood so do not be forceful or you come out the loser in any dealings. You are better able to understand your true relationship with others. Be wise.

SAGITTARIUS (Nov. 22 to Dec. 21) Get your own work done yourself instead of trying to palm it off on others, since they would only ruin it. Take that treatment that improves your vitality. Be your own dynamic self.

CAPRICORN (Dec. 22 to Jan. 20) It's okay to have recreation, but don't spend beyond your means or you regret it later. Have that really nice for persons you like. Happiness is much a matter of thinking pleasantly now.

AQUARIUS (Jan. 21 to Feb. 19) Conditions at home surely need some improvement, but do so with a smile and in a kindly way. Be more understanding and you find you get fast results that are good. Get to bed early tonight.

PISCES (Feb. 20 to Mar. 20) Handle all of your obligations religiously now and you do not get into trouble. You also gain the good will of others. Routines can stand improvement. Be very cooperative with associates and all is fine.

IF YOUR CHILD IS BORN TODAY . . . he or she will be one of those fascinating young people who is determined to get his or her own way, but there is also a humanitarian quality in this nature. So if you give your progeny a chance to have as many young friends around as possible, the stubborn edge will soon be knocked off, and this youngster will become a tractable and happy person. Expect success in whatever field is chosen. Send to college, if possible.

"The Stars impel, they do not compel." What you make of your life is largely up to YOU!

Carroll Righter's Individual Forecast for your sign for March is now ready. For your copy send your birthdate and $1 to Carroll Righter Forecast, c/o The Sanford Herald, Box 629, Hollywood, Calif. 90028.

Refrigerated vests are being developed in Japan to help welders and shipbuilders bear the long, hot Japanese summer. The vests have pockets for dry ice, which evaporates to produce a cooling effect.

Jacoby On Bridge

Jacoby and Son

The number of contributions to bridge made by Waldemar von Zedtwitz of New York is so large that we couldn't start to list them in one article. The American Contract Bridge League thinks enough about them to have awarded him a special plaque last summer. We know him as one of the all-time great players.

Anyone who wants to improve his bridge should practice one of his precepts for his own play, which is, "There is practically never such a thing as an absolute guess," and "Any time you have a two-way finesse for a queen and go wrong, charge yourself with a mistake."

Here's why: South drew trumps with three leads. Then he decided that West's trump lead indicated that he held three in both red suits. Therefore, he played his ace of diamonds, continued with the 10 and finessed. East took his queen and led a heart, whereupon the defense wound up with three more tricks and 50 points above the line.

NORTH	11
♠Q1085	
♥963	
♦KJ863	
♣5	

WEST	EAST
♠862	♠74
♥AQ2107	♥KJ54
♦72	♦Q85
♣1064	♣A832

SOUTH (D)
♠AKJ3
♥82
♦AJ64
♣KQJ7

Neither vulnerable

West	North	East	South
Pass	1♠	Pass	1♠
Pass	2♣	Pass	4♣
Pass	Pass	Pass	

Opening lead—♠2

We might have had some indication of the location of the diamond queen if we were at the table. Sitting here on the sidelines, we feel it was just about as close to an absolute guess as you can find in a bridge game.

We also feel that it is a guess that should never have been made. South would have made six if he had plucked the queen of diamonds but his contract was four, not six. He should have taken the third trump in dummy and led the singleton club. If East ducked, South wouldn't lose a club trick; if East rose with the ace, South would be able to discard three of dummy's diamonds on good clubs and not need the diamond finesse at all. Finally, if West won the trick with the ace and led a heart, South would be back to guessing the diamond later on.

Polly's Pointers

By Polly Cramer

Polly's Problem

DEAR POLLY—We used the hose to wash our new aluminum patio cover and it left water spots. Would someone please tell me how to remove these spots from unpainted aluminum? We have tried polishes and cleaners, which did not work. There must be some way to get them off.—ALMA

DEAR POLLY and Gleana, who wanted to know how to remove the sponsor's name from bowling shirts. My husband had two such shirts, one white with a blue collar and the other all blue. I cut a panel out of the back of each shirt (the part with the name) and used it as a pattern for cutting new back panels. I sewed a blue panel, matching the collar, in the white one and a striped panel in the all-blue shirt. He now wears them all the time. As we both bowl, I did one of mine the same way and some of our friends also have copied the idea.—LILLIE D.

DEAR POLLY—Rather than use those worn or faded Turkish towels for cleaning rags, I suggest the following: Make a towel into a large glove, mitten-style with no fingers. When polishing furniture, apply the furniture polish to one side of this mitt, then merely spin it around on your hand and polish with the dry side. This is a tremendous timesaver because it eliminates that constant picking up and laying down of rags. Everything is on your fingertips, so to speak. Really great! Try it. It only takes five minutes or so to make the mitten but it saves hours of time.—MRS. A. S.

DEAR POLLY—Recently, I determined to do something knitting yarn that I did not want to throw away. I knitted my daughter a multicolored sweater which I started at the neck, working down, and had only underarm seams to sew together. I started with one color and knitted until it was gone, then attached another as I ran out of that color and so on. I have had many compliments on it.—LAURA

DEAR GIRLS—I am sure this method could work into a very nice sweater but I would sort the balls and decide on some sort of color plan before starting. White or black could be used for the row between each colored band or stripe to make pinstripes that would doubtless add to the over-all effect.—POLLY

You will receive a dollar if Polly uses your favorite home-making idea, Polly's Problem or solution to a problem. Write Polly in care of this newspaper.

Beauty after Forty

by Edyth Thornton McLeod

"I am worried about my hair. I had a very bad illness, finally I had to have an operation, in hospital for weeks. My hair has gotten dry, "wispy," and it is now so thin. What can I do?"—Reader.

Very often the anesthetic used in the operation will cause the hair to thin and become dry, also the scalp is "tight" and dry. Ask your doctor about this. But - help yourself. Even though your hair is thin, BRUSH and massage your scalp with a good ointment. Shampoo weekly, dry with limtless towels. Be sure that your brush is real bristle. Synthetics can do your hair great harm. If you could find a real Tortoise shell comb, it would help.

"My circulation is so poor, my feet are always cold. My husband, from Europe, tells me to wear wool socks, that they will help. Would they?" E. L.

Yes, and massaging the feet and legs is also helpful. Some of the old ideas are very helpful, even now.

"I am living apart from my husband - we will never have a divorce - and I am forty three. Should I sign myself Mrs. Thomas Smith or Elaine Smith in writing checks and any business papers." E.S.

As you live alone, sign Elaine Smith, if your husband does not contribute to your support, talk to your bank and change your account. Put it in your name.

I suggest a very good book for you, "Married Today, Single Tomorrow," by Kenneth & Irene Donelson. Living apart is filled with the same problems as divorce. You should have some practical help.

I suggest that your husband read the book also. There are many legal things which need reviewing if you are sure that you are remaining in your present "apartness."

Tomorrow: "A Woman and A Book."

Non-Credit Courses

William R. Gordon, director of extended services, Seminole Junior College, announced that registration for non-credit short courses will continue through Friday.

Courses being offered this term are Tuesday: Investments I and stenoscript, 7:30-9:30 p.m. at Lyman High School; Wednesday: crafts and a survey of marine biology, 7:00-9:30 p.m., SJC campus; Thursday: English for career advancement and the history and culture of the American Negro starting at 7 on the SJC campus and investments II, 7:30-9:30 p.m. at Lyman High School.

Persons interested in participating in community service courses should register at the class. For further information call director of extended services, 323-1450, Ext. 20.

The first scientific census of modern times was that taken in New France in 1666.

SIDE GLANCES

By Galbraith

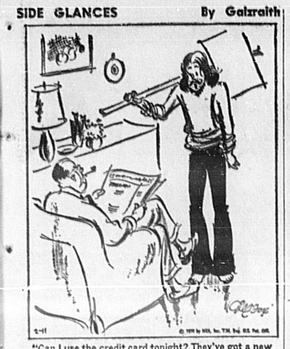

"Can I use the credit card tonight? They've got a new thing going, called bail now, bill later!"

CARNIVAL

By Dick Turner

"You know what I miss most since I retired? The coffee breaks!"

TIZZY

by Kate Osann

"I'm planning to stay home this weekend and help my mother with the housecleaning. No, I haven't gone out of my skull—father has me grounded!"

Foodstuff

Answer to Previous Puzzle

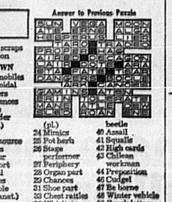

ACROSS
1 Corn on the
4 Corned beef
8—— and
9 —— and
22 Refit
23 Merganser
24 Absent
25 Tattoo
26 Grayish-white metal
28 Machines for
29 Mothers (Fr.)
31 Numbers (ab.)
32 Worst
33 Barley
34 Bewildered
37 Golf teacher
38 Written in verse
39 Counseled
40 Wandering
42 Approached
46 Streets (ab.)
47 Female hogs
49 Covers
50 Fierce with a hoist
51 Jewel
52 Uranus' inner satellite
55 Defilers
56 Preserves, as of fruit
61 Sesame
62 Feminine suffix
63 Warmth
64 City in the Netherlands
65 Black substance
66 Table scraps
67 Crimson

DOWN
1 Automobiles
2 Ellipsoidal
3 Starkers
4 Restlessness
5 Of the Occident (anat.)
6 Felt
7 Pork source
8 Harrow
9 Pitcher
10 Comfort
11 Cereal grasses
12 Dullbile
13 Rib (anat.)
21 Green ——

(pl.)
24 Mimics
25 Pot herb
26 Stage performer
27 Periphery
28 Organ part
29 Chances
31 Shoe part
33 Chest rattles
36 Whitelight

beetle
40 Assail
41 Squalls
43 High cards
45 Chilean workman
48 Perspiration
49 Cudgel
50 Be home
52 Winter vehicle
56 Greek letter

(Newspaper Enterprise Assn.)

OUR BOARDING HOUSE

OUT OUR WAY

PRICILLA'S POP

SHORT RIBS

BUGS BUNNY

EEK & MEEK

We The Women:

By Betty Canary

Before me are two clippings sent by a California reader. In the accompanying letter, she writes, "I don't want to be overly sentimental, but whatever happened to stories urging children to aim for higher goals? I'd rather my children read them, even if some of the stories represented a narrow and sometimes unrealistic viewpoint rather than have them read something telling them how to 'cope with cops'."

One clipping is an article giving tips on how children should react when they are questioned by policemen. The second, from the National Observer, is an article in which a Los Angeles school board member is quoted as saying, "My criticism of the article is the emphasis placed on what to do if you are arrested, not: 'Don't get into trouble in the first place.' It totally lacks objectivity."

But, aren't we supposed to simply assume that any person under the age of 21 is automatically a hero? Or, at the least, that they are not responsible for their actions?

For example, what about the public service message that warns us constantly to remember to take our car keys from the ignition and lock up the car. "Don't," an unctuous voice tells us, "help a good boy go bad."

We should have altruistic feelings about the whole thing. If we love children, if we care, if we want to help them resist temptation, we should take those car keys and put them in our pockets. (As of this moment, I am unsure as to what I'm supposed to do about helping pickpockets resist temptation.)

I know I shouldn't admit this but, when I remove my car keys and check the car doors, it is for a selfish reason. It's because I don't want my car stolen.

I think it's time we got things into perspective. Perhaps I think so because, in the past year, a battery has been stolen from my automobile; tools have been stolen from my garage; money has been stolen from my house.

I am truly sorry that the thieves are carrying around the burden of these thefts. I suppose I have shown ill will by having showed this responsibility onto their weary shoulders.

I don't know if the thieves responsible for my losses are teen-agers or adults. I don't care. If they are caught by the police, I want them to be informed of their legal rights.

I'd also like to ask them why they happened to be standing, poor things, next to my garage door, or leaning under the hood of my car, being tempted, facing up to the problem of nonburglar-proof locks.

Highlights

TV Time Previews

WEDNESDAY, FEB. 11, 1970

7:30-9 p.m. NBC. The Virginian. "A Time of Terror." (Color) It is indeed. The three Thurman kids take over Shiloh at gunpoint. It's not the Grainger they're after, but their friend, Judge McMasters, a congressional candidate whom they think ordered their father's death. There's nothing new about this "Desperate Hours" tale, but the tension mounts as captors and captives wait for the judge's arrival. Joseph Cotten guests as Mc Masters.

8:30-9 p.m. ABC. Room 222. "The Whole World Can Hear You." (Color) It's the collegian's-for-everyone theme again. Counselor Liz McIntyre has to cope with an aggressive father (Bruce Kirby) who's determined to have his daughter, Sharon (Ethelinn Block), take the college prep course. Sharon, however, wants to be a beautician, and Liz goes to bat for her. A new Alice, incidentally, emerges in this episode, as the result of Sharon's handiwork.

9-10 p.m. NBC. Special. "Highlights of Ice Capades 1970." (Color) Lorne Greene and Bobby Gentry join the celebrated skating company in excerpts from this season's show. Taped before an audience, and hosted by a singing chorus of skaters, the show features the comic acrobatics of Hans Leiter, the dazzling styles of World Free Style Champion Tommy Litz and Gold Medalist Wolfgang Schfarz, and the antics of Spanky the Chimp. The extravaganzas include an Aztec number and a salute to Toyland. Bobbie contributes "I'll Never Love Again" and Greene "September Song."

9-10 p.m. ABC. The Johnny Cash Show. (Color) The king of soul and blues, Ray Charles, swaps songs with Cash and joins him in a smashing duet of "Busted." Also on hand are singer-composer Neil Diamond, doing his hit, "Brother Love," and Tammy Wynette, offering "Stand By Your Man." Cash honors the Mississippi Delta in the "Ride the Train" segment, but saves his best work for his closing number, a moving version of "He Turned the Water Into Wine."

10-11 p.m. ABC. The Engelbert Humperdinck Show. (Color) With Lena Horne and Joel Gray as guests. Tonight's show attains the caliber of a special. The inimitable Lena gets plenty to do, singing "A Flower is a Lovesome Thing" and a medley of her hits, and dueting with Engelbert in "New Fangled Tango." Gray demonstrates his award-winning musical comedy talents in a routine with the host based on "Where Would You Be Without Me?" and in a medley from "Fiddler on the Roof." The other guests, who seem superfluous, are Vanity Fare, a British vocal group, and singer Trisha Noble.

Television Tonite

★ ★ ★ ★

WEDNESDAY

EVENING

6:00 2 4 8 9 News
6:30 2 Huntley and Brinkley
4 Walter Cronkite
5 Of Lands and Seas
7:00 2 I Love Lucy
4 Tim Conway
7:30 2 The Virginian
4 Hee Haw
9 Real McCoys
8:00 9 Courtship of Eddie's Father
8:30 4 Beverly Hillbillies
5 Room 222
9:00 2 Icecapades
4 Medical Center
9 Johnny Cash
10:00 2 Then Came Bronson
4 Hawaii Five-O
9 Engelbert Humperdinck
11:00 2 4 8 9 News
11:30 2 Johnny Carson
4 Merv Griffin
9 Movie

THURSDAY

MORNING

6:15 2 TV Classroom
6:45 2 Sunshine Almanac
4 Sunshine Almanac
7:00 2 Today
4 News
9 Florida Agri-World
7:15 8 Bozo The Clown
8:00 2 Captain Kangaroo
8:30 4 Fran Carlton
9:00 2 He Said—She Said
4 Romper Room
8 Movie
9:30 2 Galloping Gourmet
8 David Frost
10:00 2 It Takes Two
10:30 2 Concentration
8 Beverly Hillbillies
11:00 2 Sale of the Century
4 Andy Griffith
8 Divorce Court
11:30 2 Hollywood Squares
8 Love of Life
9 Real McCoys

AFTERNOON

12:00 2 Jeopardy
4 Where the Heart Is
8 Bewitched
12:30 2 Who, What or Where
4 Search for Tomorrow
9 That Girl
1:00 2 Newsroom
4 Girl Talk
9 All My Children
1:30 2 Art Linkletter
4 As The World Turns
8 Let's Make A Deal
2:00 2 Days of Our Lives
4 Love Is A Many Splendored Thing
9 Newlywed Game
2:30 2 The Doctors
4 The Guiding Light
8 The Dating Game
3:00 2 Another World
4 Secret Storm
9 General Hospital
3:30 2 Mike Douglas
4 Edge of Night
9 One Life To Live
4:00 2 Gomer Pyle, USMC
9 Dark Shadows
4:30 2 Ben Casey
9 Big Valley
5:00 2 To Tell the Truth
5:30 4 Truth or Consequences

DINE IN SCENIC SPLENDOR
ORLANDO'S FINEST RESTAURANT is in SANFORD
Entertainment ... Banquets ... Meeting Rooms ... Dining ... Conventions ... Special Functions ... Weddings ... Special Business Men's Lunch.
NITELY DINNER SPECIAL $2.95
LOUNGE OPEN EVERY DAY — INCLUDING SUNDAY
HOUSE of STEAK
Holiday Inn
Holiday Inn Complex • Sanford, Fla. • A/C 305/323-1910

Art Of Today Is FTU Topic

Miss Sue Williams, an award-winning arts and crafts exhibitor, will speak on "Contemporary Arts" Thursday, Feb. 12, in the FTU Science Auditorium at 8 p.m.

The program, sponsored by the Women's Residence Association as part of their Speaker's Series, will consist of a lecture accompanied by slides from Miss Williams' personal collection on contemporary crafts. Miss Williams will also give a demonstration of the processes involved in batik, an Indonesian method of hand printing textiles by coating the parts not to be dyed with wax.

Miss Williams currently a faculty member at the Lock Haven Art Center, has won numerous awards for her work in textiles, batik, and crafts. She received the B. A. Degree cum laude from the University of Arkansas and was awarded the M. F. A. Degree at the Institute Allende in Mexico. Miss Williams has exhibited at Florida universities and art shows and was recently featured at the Karyanna Gallery in Winter Park.

The program is open to all members of the FTU community and to the general public. Admission is free.

In many of the early gilders, the pilot hung suspended by his armpits and his legs served as undercarriage in landing.

SEMINOLE Cinema — Now Showing — Mon.-Sat. 2:00-4:45-7:30-9:30 — Sun. 1:30-4:45-8:00-9:30 — RAQUEL WELCH IN FLAREUP — METROCOLOR — Cameo — Walter Matthau — Goldie Hawn in "Cactus Flower"

A Floyd Enterprises Theatre — SANFORD'S PLAZA — ROCKING CHAIR THEATRE — 322-7502 — ENDS TODAY "Those Were The Happy Times" 2:30-7:30-9:30 — STARTS TOMORROW — 70th CENTURY-FOX PRESENTS — PAUL NEWMAN ROBERT REDFORD KATHARINE ROSS BUTCH CASSIDY AND THE SUNDANCE KID — PANAVISION COLOR BY DELUXE — ALL AGES ADMITTED — GP — Parental Guidance Suggested — 2:30-7:30-9:30

BLACK FRIDAY 13th — FRIGHT SHOW — "BERSERK" — JOAN CRAWFORD — DOORS OPEN 1:30 — SHOW STARTS AT 1:50

Movieland DRIVE-IN THEATRE — PHONE 322-1234 — OPEN 6:15 — SHOW STARTS 7:30 — LAST SHOWING TONITE — R — No One Under 17 will Be Admitted Without a Parent — Positive Identification Required — "PARANOIA" — CARROL BAKER — COLOR and "99 WOMEN" — MARIE SCHELL — COLOR — STARTS TOMORROW — SUPER-SUPER-SUPER FEATURE — ALL SUSPENSE SHOW — EDGAR ALLAN POE'S "THE ORLONS BOX" — PLUS — "DESTROY ALL MONSTERS" — ALSO — "TORTURE GARDEN" — AND — "WHAT" — ALL IN COLOR — "M"

FREDDIES STEAK HOUSE — CENTRAL FLORIDA'S OLDEST AND FINEST STEAK HOUSE — Heavy Western Beef Charcoaled to Perfection — WINNER OF GOLDEN SPOON AWARD — ENTERTAINMENT NIGHTLY IN THE Lamplighter Lounge and Gaslight Room — Highway 17-92 North in Fern Park — Reservations: 838-3265

SJC Students Applauded

National Negro History Week Observed

By MRS. R. B. THOMAS JR.

National Negro History Week is being observed Feb. 8-14. This national observance began in the 1920s with Dr. Carter G. Woodron as originator.

Few realize that Negroes have made so many contributions to American civilization.

Many schools observe this week in many ways. Some have special assemblies, bulletin board displays, sponsor radio and TV shows. Through these medias, people are told of the great Negroes of the past and of the present.

Today, we salute the Black man or woman who can look back into the past and forward to the future knowing that we are gaining equality, and that there is a place for us in the making of a great society.

We are proud of our educators, our doctors, lawyers, scientist, politicians, congressman and others in civic work.

We are proud of our athletes, our actors and actresses and others in the world of entertainment.

We are proud of our men in service who fight side-by-side in unity and yet are so talentant.

On the other hand, there are some we can't be too proud of because of their mode of behavior and way of doing things.

Yet, who are we to criticize. We will find the same characters in every race, creed or color.

* * *

We wish to congratulate our fine young adults on their achievements at Seminole Junior College.

Students making the Dean's list have received a grade point average of 3.0 to 3.49. On the list for the first semester are Carolyn Williams, daughter of Mr. and Mrs. Willie Williams; Carolyn Mathews, daughter of Mr. and Mrs. Calvin Mosley; Pamela Cherry, daughter of Mr. and Mrs. Herbert Cherry; Diane Calhoun, daughter of Mr. and Mrs. Daniel Calhoun and Delores Hodge, daughter of Mr. and Mrs. Clarence Johnson.

* * *

Crooms High School has announced the list of honor students for the second nine weeks grading period: Helena Cherry, Diane Bush, Cheryl Clark, Denise Robinson, Beverly Richards, John Daniels, Debra Roberts, Linda Connelly, Eugene Walden, Edward Blacksheare Jr., Bruce Scott, Theory Stringer, Alton Jenkins, Darrin Grayson, Tyrone Davis, Mary Joyce Vinson, Jennifer Jones, Debra Hunt, Bernard Knight, Nancy Herrin, Rose Perkins, Alicetine Dawson, Crandell McDonald, Emmanuel Hillery, Deborah Hadley, Byron Knight, Carl Stephens and Ronnie Jamison.

* * *

The pastor, officers and members of St. James AME Church extend a cordial invitation to you requesting that you fellowship with them at their annual Mens Day observance on Sunday, Feb. 15, at 11:00 a.m. and 6:00 p.m.

The featured speaker for the morning services is Otis Mason, general supervisor of elementary education, St. Johns County, St. Augustine.

The young men of the youth department will be in charge of the evening services. Their speaker is Arnold Cotten, student at Seminole Junior College.

Please come and help us celebrate this fine occasion. L. V. Johnson, chairman, S. Baker, co-chairman, Rev. W. Burke, pastor.

* * *

The pastor and members of New Salem Primitive Baptist Church will observe Women's Day Sunday.

At 11 a.m., Mrs. Daphne Humphrey will deliver the morning message and at 3 p.m., Mrs. Doris A. Thomas will be the speaker of the afternoon service.

Both speakers are teachers at South Seminole Junior High School, Casselberry.

The Mixed City Choirs will render several musical selections. Everyone is invited to share this observance with the New Salem Church family.

Mrs. Donna Burke and Mrs. Phyllis Richardson, program chairmans. Rev. O. W. Williams, pastor.

* * *

Men's Day services will be held at Zion Hope Missionary Baptist Church Sunday.

Charles C. Roberts, principal, Hopper Elementary School will be the guest speaker at the 11 a.m. services.

At 3 p.m. Rev. S. W. Washington, paster St. Matthews Baptist Church, Midway, will deliver an afternoon sermon.

The Male Chorus of Eatonville and other local singing groups will provide music for the afternoon service.

The public is cordially invited to attend both services. Joseph Caldwell, chairman, Rev. J. L. Brooks, paster.

Women's Day will be observed at Providence Missionary Baptist Church, Lake Monroe, Sunday with two services.

At 11 a.m., Mrs. Julia B. Merritt, teacher at Lawton Elementary School, will be featured as guest speaker.

At 3 p.m. a special musical program featuring the Sanford Community Gospel choir and other local musical groups.

The public is invited to attend these services. Mrs. Mattie Holt, chairman and Mrs. Rose Cassanova, co-chairman. Rev. R. W. Wiggins, pastor.

* * *

The home of Mr. and Mrs. Tommy Bell was the setting on Jan. 27 for a beautiful linen shower was given by Miss Darlene Bell and Mrs. Altamease Wright honoring Miss Sandra Kay Gunn whose wedding will be an event of Sunday at Rose Hill Baptist Church, Lake Monroe.

The bride-elect was attired in an acetate and nylon grey dress. She was presented with a beautifully sprayed corsage to compliment her dress, compliments of the hostesses.

The refreshment table was overlaid with a white lace table cloth, centered with a pink and white, wedding bell arrangement.

Fruit punch was served from a crystal punch bowl. An assortment of party peanuts, candies, dips and chips, and opened faced sandwiches were also served.

A toast was given by one of the hostesses, joined by all of her guests, wished her many years of happiness.

The bride-elect departed for home with a beautiful hand made basket, also compliments of the hostess which held all of her lovely gifts.

Attending were Mrs. Floria Wright, Sonja Alexander, Charlie Mae Bell, Argie Edwards, Sandra Redding, Brenda Scott, Norma Crumedy and the mother of the groom, Mrs. Homerzella Carol.

* * *

The pastor and congregation of St. Matthews Missionary Baptist Church of Midway, joined ranks with other local contributors to the Good Samaritan Home Building Fund.

During their services on Sunday, Feb. 1, a special offering was lifted for the Home.

Deacon Raymond Bellamy made the presentation to Mother Wilson. Rev. S. W. Washington, pastor.

"God loves a cheerful giver."

A Pre-Valentine benefit party sponsored by the Young Women's Veleda Club will be held Friday at the home of Mrs. Williams, at 3714 William Clark Court, beginning at 8:30 p.m.

A variety of food will be on sale. Proceeds from this party will enable the club to continue some of its many projects. Remember: (Thanksgiving dinners for the elderly!)

* * *

Mrs. Mittie Jones of Altamonte Springs, president of the

DEACON RAYMOND BELLAMY, St. Matthews Missionary Baptist Church, Midway, presents check for $60.00 to Mother Ruby Wilson on behalf of Pastor, S. W. Washington and congregation.

Jen Johnson, vice president of Women's Auxiliary; Rev. M. P. Epps, president of the Interdenominational Ministerial Union, and Mrs. S. Williams.

Little Leonard, known by most persons who have ever visited Mother Wilson at the Home or at Rest Haven, seemed very happy to hold onto the paper sack holding the money from the Altamonte Delegation.

Leonard, age 6, has been at the Home since he was two months old. Every one refers to Mrs. Ruby Wilson as "Mother," but to little Leonard, its plain "mama."

Setting her goal at $1,000, she is conducting a campaign, contacting all churches and organizations in the Altamonte community soliciting their support.

The Citywide Prayer Band's objectives are to go into the homes of the sick, and elderly raise and provide funds for the needy and assist in projects such as the Good Samaritan Home Building Fund.

The group traveling to Sanford recently to make the contribution to Mother Wilson were Mrs. Henerita Blackshears, President of the Women's Auxiliary Club of Altamonte who contributed $25. Mrs. Mittie Jones, president of the Prayer Band and Sunlight Pallbearers who contributed $75.

Also present were Mrs. Eve-

Magnificent

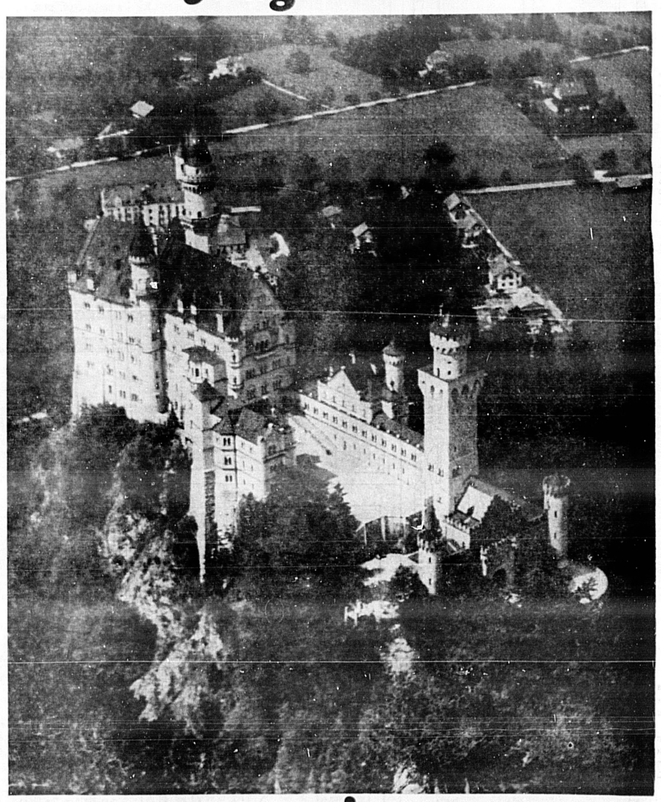

...but it doesn't have the Gold Medallion.

Used to be a man's home was his castle. Today it's a Gold Medallion home. Because a Gold Medallion home is all-electric. Any woman would feel like a queen with a flameless electric range, water heater, and reverse-cycle air conditioning.

Plus two other major electric appliances, Ample Light for Living, and Full Housepower wiring.

Move out of the Middle ages and enjoy the comfort, convenience and economy of carefree electric living.

FPL

ALTAMONTE SPRINGS group presents Mother Wilson moneys in the amount of $100.00 toward Good Samaritan Home Building Fund. Making the presentation are Mrs. H. Blackshears and Mrs. Mittie Jones. Others shown are Mother Wilson, Little Leonard. Back row, Mrs. Evelyn Johnson, Rev. M. P. Epps and Mrs. S. Williams.

MISS SANDRA KAY GUNN, center was honored recently with a lovely bridal shower. Shown with the honoree are hostesses Miss Darlene Bell and Mrs. Altamease Wright.

Brotherly Love In Place Called 'Philadelphia'

By DAVID POLING

Neither the oldest nor the largest of our cities, Philadelphia remains most essential to the soul of America. For here the freedoms of church and state were established. Here the founding fathers signed the Declaration of Independence. And here, the city of Brotherly Love was to shape and guide so much of the spiritual destiny of the colonies and the unfolding 50 states.

William Penn was reported by Francis D. Pastorius to have given the city its name (as well as the Commonwealth), "naming it with the pious wish that its inhabitants might dwell together in brotherly love and unity."

And Penn was most serious and dedicated to this cause. As a devout Quaker and member of a persecuted group in England and Europe, he vowed before God and man to establish a society that was both loving, just and free. His constant attentions were to the minority opinion, the rights of small groups and especially racial and religious societies that struggled under frequent oppression.

It was natural that the smaller religious sects, such as the Moravians in Bethlehem, Pa., as well as the German Mennonites, would settle under the broad invitation and encouragement of William Penn. By 1700, this latter Christian group founded Germantown and was to make extraordinary contributions to the ethical awareness of the young republic. They were the first known Christian body to challenge the presence of slavery in the colonies. As early as 1688, Francis Pastorius, a Minnonite joined to the Quakers, urged his brethren to remember their vision:

"There is a saying that we shall do to all men like as we will be done ourselves, making no difference of what generation, descent or color they are. And those who steal or rob men, and those who buy and purchase them, are they not all alike? Here is liberty of conscience, which is right and reasonable. Here ought to be likewise liberty of the body."

The Christian community in America can trace its determination to end the horrors of slavery to the tiny, vocal, vigorous believers who put together the City of Brotherly Love.

The Quakers, with Mennonites, Moravians and some early Calvinists, were also the first to appreciate the dynamics of Indian culture and society in America. Would that Hollywood's filmmakers had read the observations that Pastorius wrote to his friends concerning the ways of "savages":

"They cultivate among themselves the most scrupulous honesty, are unwavering in keeping promises, defraud and insult no one, are very hospitable to strangers, obliging to their guests, and faithful, even to death, toward their friends."

Pastorius was a land agent. From his trade and travel he added:

"They are true and faithful in their matrimonial relations, abhoring licentiousness in the extreme. Above all do they despise deception and falsehood. They have no idols, but adore one great, good spirit. . . .

"They are fond of hearing us speak about the Creator of heaven and earth, of His wisdom and divine power."

For America, for the Christian church, brotherly love began in a place called Philadelphia. Wherever respect, understanding and good will are practiced with diligence and hope, there are the "citizens" of Philadelphia.

(Newspaper Enterprise Assn.)

(NEXT: New Haven.)

STUFFED BAKED potatoes . . . Use a food mill and you'll find is easy to mash the potato pulp before you pack it back into the shells.

Take-It-Easy Stuffed Potatoes

By CECILY BROWNSTONE
Associated Press Food Editor

Nothing tastes better with meat, poultry or fish than a homemade stuffed baked potato.

Recipes for the stuffed potatoes usually presume they are going to be prepared at the last minute and reheated briefly in the oven.

We're opposed to this. Our way is to prepare the potatoes hours ahead, then reheat them in the oven for a generous length of time. No watching is necessary. If this at-ease method appeals to you here are exact directions—and mighty good stuffed potatoes they make.

PREPARE-AHEAD STUFFED BAKED POTATOES

4 medium baking potatoes, about 1½ pounds
¼ pound (½ stick) butter, room-temperature soft
¼ cup milk
1 teaspoon salt
¼ teaspoon pepper
¾ cup finely grated cheddar cheese
Paprika

With a vegetable brush, scrub potatoes under cold running water; dry with paper toweling. Place on middle rack of a pre-heated 425-degree oven. Bake until potatoes feel soft when lightly squeezed (with fingers protected) or until centers feel soft when pierced with a fork—about 50 minutes.

Cut a thin lengthwise slice from the top of each potato. Scoop out pulp, reserving potato shells. Put pulp through a food mill placed over a mixing bowl.

Add butter, milk, salt and pepper; mix thoroughly. Spoon back into potato shells. Draw the tip of a fork over each potato to ridge. Scatter a tablespoon of cheese over each potato. Sprinkle with paprika. Put potatoes on utility tray, cover with transparent plastic wrap and refrigerate for as long as six to eight hours or overnight.

About an hour before serving, preheat oven to 42 degrees. Place potatoes on a cookie sheet and bake until hot through and tops are brown and crusty—30 to 40 minutes. Serve at once.

Note: Although the above recipe calls for only four potatoes, you can use it to prepare any number you need. Chose baking potatoes that are 4 to inches long and about 2¼ inches across; each potato will weigh 5 or 6 ounces (3 potatoes to about 1 pound). Use the above directions for preparation but for each potato, after you have put them through the food mill, add 1 tablespoon butter, 1 tablespoon milk, ¼ teaspoon salt and a dash of pepper. Use 1 tablespoon of grated cheese for topping each stuffed potato.

SUNDAY SUPPER
Grilled Chicken Sandwiches
Tossed Green Salad
Butterscotch Pie Beverage

GRILLED CHICKEN SANDWICHES

4 tablespoons butter
4 tablespoons flour
½ teaspoon salt
White pepper to taste
1 can (13¼ ounces) chicken broth
½ cup sliced mushrooms, drained if canned
1 can (13 ounces) boned chicken, drained and chopped
8 slices whole-wheat bread, crusts removed
8 slices tomato
8 slices cheddar cheese
8 slices bacon, partly cooked

In a saucepan over low heat melt the butter. Remove from heat. Stir in flour until smooth; add salt and pepper. Gradually stir in the broth, keeping smooth. Add mushrooms. Cook over moderate heat, stirring constantly, until thickened. Stir in chicken. Toast bread; arrange slices in broiler pan; spoon chicken mixture over toast. Top each slice with tomato, cheese and two half slices of bacon. Broil until hot and bacon is crisp. Serve at once.

A&P

COME TO OUR FEBRUARY SAVINGS SPECTACULAR

SAVE MORE CASH AT YOUR THRIFTY A&P!

YOU'LL LOVE THIS ONE "Super-Right" Quality FULL CUT ROUND BONE IN RIB OR Shoulder Swiss STEAKS YOUR CHOICE LB. 98¢

"Super-Right" BEEF STEAKS TOP ROUND or SIRLOIN TIP Your Choice Lb. $1.08

"Super-Right" WESTERN PORK CHOPS ½ Pork Loin Sliced LB. 79¢

"Super-Right" SLICED Bologna 1 Lb. Pkg. 69¢
Copeland's Pork Sausage 1 Lb. Bag 69¢
Cap'n John's Frozen Fish Sticks Pkg. 39¢
Quick Frozen Headless Shrimp . . . Lb. 99¢

"Super-Right" Quality FREEZER BEEF SALE!
160 to 190 Lb. Avg. Whole BEEF FRONT Lb. 49¢
300 to 350 Lb. Avg. SIDE OF BEEF Lb. 59¢
155 to 175 Lb. Avg. Whole BEEF HIND Lb. 69¢
80 to 100 Lb. Avg. Whole BEEF ROUND Lb. 69¢
55 to 65 Lb. Avg. Whole BEEF LOIN Lb. 89¢
25 to 35 Lb. Avg. Whole BEEF RIB Lb. 89¢
★ Cut & Wrapped for your Freezer at no additional cost.

A&P Frozen MACARONI & CHEESE 5 8 OZ. PKGS. 99¢

T-BONE PORTERHOUSE OR Boneless RIB STEAKS YOUR CHOICE LB. $1.28

ESPECIALLY FOR YOU "SUPER-RIGHT" Quality

BARGAIN LOVERS SPECIAL

Jim Dandy Reg. or Quick GRITS 2 2 Lb. Boxes 49¢
A&P 100% Columbian COFFEE 1 Lb. Can 79¢
Bumble Bee PINK SALMON 1 Lb. Can 79¢

IF UNABLE TO OBTAIN ANY ITEM, PLEASE REQUEST A RAIN CHECK! Prices in this ad are good through Sunday, Feb. 15, 1970.

EXTRA SPECIAL! PURE VEG. SHORTENING CRISCO 3-LB. CAN 69¢ LIMIT 1 W/$5.00 OR MORE ORDER EXCL. CIGARETTES

6¢ OFF LABEL COLGATE TOOTHPASTE FAMILY SIZE TUBE 69¢

Ann Page 8 Inch MACARONI 5 1 Lb. Pkgs. $1.00

Del Monte Fiesta Del Monte

★ PEAR HALVES ★ PEAR SLICES ★ WHOLE GR. BEANS Mix or Match' em 3 1-Lb. Cans $1.00

★ BLENDED PEAS ★ SPINACH ★ CUT GR. BEANS ★ MIXED VEGS. ★ PEAS & CARROTS ★ SEASONED PEAS ★ GOLDEN CORN ★ Y.C. PEACHES ★ SEASONED GR. BEANS ★ FRUIT COCKTAIL ★ CUT ITALIAN BEANS ★ STEWED TOMATOES 4 1-Lb. Cans $1.00

DEL MONTE DRINKS
Pineapple-Grapefruit, Pineapple-Orange, Pineapple-Pink G'fruit 3 46-Oz. Cans $1.00
Grape, Orange Fruit Punch or Merry Cherry 4 46-Oz. Cans $1.00

All Grinds A&P COFFEE YOU'LL LOVE THIS ONE EXTRA SPECIAL! 1-LB. CAN 59¢ LIMIT 1 W/$5 OR MORE ORDER

Artificial HAPPY DAISIES Each 79¢

STAINLESS FLATWARE Choice of Two Distinctive Patterns
FEATURE THIS WEEK! SOUP SPOONS 29¢ EACH WITH EVERY $5 PURCHASE
FEATURE THIS WEEK! 3 TABLE SPOONS Only $1.49
NO PURCHASE REQUIRED

Extra Special! DETERGENT CHEER 3-Lb. 1-Oz. GIANT PKG. 59¢ 10¢ off Label ESPECIALLY FOR YOU LIMIT 1 W/$5 OR MORE ORDER

Jane Parker APPLE PIES 1 LB. 6 OZ. SIZE 39¢

FRESH JUICY TEMPLE ORANGES 10 For SPECIAL! 49¢
FRESH CRISP CARROTS 2 Lb. Bag SPECIAL! 29¢
RED OR GOLDEN DELICIOUS APPLES... 10 FOR 59¢
LARGE HEAD FRESH CRISP LETTUCE Per Head SPECIAL! 19¢

JANE PARKER FRESH CRISP Potato Chips 14 Oz. Bag 59¢
JANE PARKER REGULAR SLICED White Bread 4 20 Oz. Loaves 89¢

50 EXTRA PLAID STAMPS WITH THIS COUPON AND PURCHASE OF FLOOR WAX Glo-Coat 40-Oz. Can $1.55 GOOD THROUGH FEB. 18 JAN. 8-14-70

50 EXTRA PLAID STAMPS WITH THIS COUPON AND PURCHASE OF REGULAR OR LEMON Pledge 14-Oz. Can $1.39 GOOD THROUGH FEB. 18 JAN. 8-14-70

50 EXTRA PLAID STAMPS WITH THIS COUPON AND PURCHASE OF BUH COUNTRY 8 OZ. Air Freshner 69c JAN. 8-14-70

25 EXTRA PLAID STAMPS WITH THIS COUPON AND PURCHASE OF LIQUID Woolite 8 Oz. Size 79c GOOD THROUGH FEB. 18 JAN. 8-14-70

25 EXTRA PLAID STAMPS WITH THIS COUPON AND PURCHASE OF REGULAR INSTANT Sanka 4 Oz. Jar $1.03 GOOD THROUGH FEB. 18 JAN. 8-14-70

LIGHTLY SALTED SWEET CREAM BUTTER
Land O' Lakes
1-lb. ctn.
69¢
LIMIT 2 PLEASE WITH OTHER PURCHASES OF $5.00 OR MORE EXCLUDING CIGARETTES

ASSORTED FROZEN
Banquet Dinners
3 $1
regular pkgs.

SAVE 11¢ ASSORTED FLAVORS FRUIT DRINKS
Hi-C Drinks
3 89¢
46-oz cans

SAVE 50¢ NEW! WITH MICRO ENZYME ACTION
Gain Detergent
king size
99¢
LIMIT 1 PLEASE WITH OTHER PURCHASES OF $5.00 OR MORE EXCLUDING CIGARETTES

PUBLIX MARKETS

Publix for the Happy Difference at no extra cost.

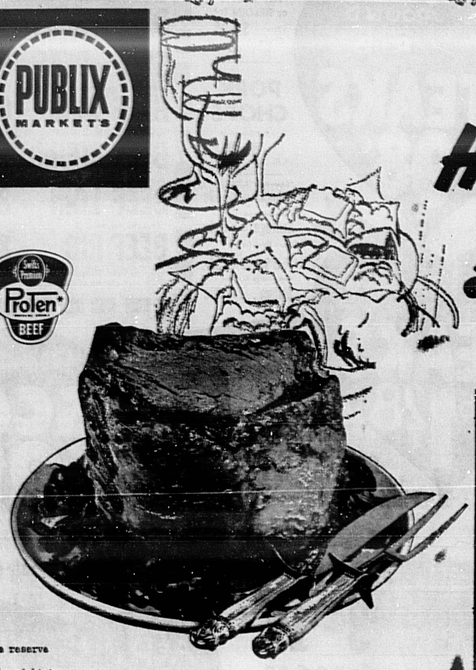

Swift's Premium Proten BEEF

We reserve the right to limit quantities ....

SWIFT'S PREMIUM PROTEN GOV'T. INSPECTED HEAVY WESTERN BEEF SALE!
Standing Rib Roast
per pound
99¢
3-4-5-6th RIB CUT

SWIFT'S PREMIUM BONELESS
Canned Hams
5 pound can
$4.99

SAVE 20¢! PILLSBURY ASSORTED FLAVORS
Cake Mixes
3 reg. pkgs. **$1**

Everyday Low Price
COOK'S DELIGHT BREAKFAST CLUB
Evaporated Milk
10 1/2 oz. can
13¢

Everyday Low Price
PINK LIQUID DETERGENT
Penny Saver
32-oz. bottle
3 for $1

ASSORTED BEECHNUT STRAINED
Baby Food
reg. jar
7¢
Everyday Low Price

Delicatessen Dept.
Delicious, Ready-to-take-Out
FRIED CHICKEN
12-pc. box **$1.69** 18-pc. bucket **$2.53**
24-pc. barrel **$3.38**

Prices are effective Thursday Feb. 12 thru Wednesday Feb. 18, 1970

SAVE 10¢, Halved or Sliced
F & P Peaches 3 #2½ cans **89¢**
SAVE 6¢, Lady Betty
Prune Juice ..... 40 oz. bot. **49¢**
SAVE 4¢, F & P Halved
Bartlett Pears .. #303 can **29¢**
SAVE 9¢, F & P Cut
Green Beans 2 #303 cans **29¢**
F & P Flavor Perfect
Fruit Cocktail ... #303 can **19¢**

SAVE 20¢, All-Purpose Shortening
Swift's Jewel ... 3-lb. can **49¢**
SAVE 60¢, (with 20¢ coupon) Richer Coffee
Instant Nescafe 10 oz. jar **99¢**
SAVE 4¢, F & P Whole Kernel 12 oz. or Cream Style
Golden Corn .... #303 can **19¢**
Chicken Of The Sea
Chunk Tuna ... **3** 6½ oz. cans **$1**
SAVE 30¢, All Grinds
Folger's Coffee .... 1 lb. can **59¢**
(Limit 1, please with other purchases of $5.00 or more, excluding cigarettes)

Enjoy the Happy Difference... Where Shopping is a Pleasure

Down Produce Lane
SWEET GOLDEN FIRM
Bananas
lb. **10¢**

• down produce lane •
FRESH, CRISP
Iceberg Lettuce
large head
19¢

SAVE 24¢
HELLMANN'S CREAMY, SMOOTH
Mayonnaise
quart jar
49¢
LIMIT 1 PLEASE

Everyday Low Price
LIBBY'S TASTY
Cut Beets
303 can
10¢

From Our Meat Dept.

Delicious Dairi-Fresh
Cottage Cheese ... 2 lb. cup **59¢**
Famous Orange Band Label
Herman Wieners ... 12 oz. pkg. **49¢**
Terrano's Tasty Sliced — 8 oz. **49¢** — 10 oz. **69¢** — 16 oz.
Bologna .. **29¢**
Swift's Premium Flavorful
Sliced Bacon ..... lb. pkg. **89¢**
Fresh Boston Butt
Pork Roast ..... lb. **59¢**
Tasty Fresh Lean
Pork Steaks ..... lb. **69¢**
Tasty New Zealand Frozen
Leg O' Lamb..... lb. **89¢**
Swift's Premium Coven Ready
Corned Beef ..... lb. **$1.19**
Armour Star Tasty Sliced
Beef Liver ..... lb. **69¢**
Swift's Premium Smokies or
Polish Sausage ..... 12oz. pkg. **79¢**
Swift's Premium Sausage
Brown 'N Serve ..... 8 oz. pkg. **69¢**
Cooperized Cooked or Baked
Sliced Ham ..... 12 oz. pkg. **$1.29**
Ruth's Honey-Cure Boneless
Smoked Hams ..... lb. **$1.49**
(Plus 100 Extra S&H Green Stamps With Coupon)

SWIFT'S PREMIUM PROTEN GOV'T. INSPECTED HEAVY WESTERN BEEF SALE
the BEEF that NEEDS LESS COOKING TIME!
Swift's Premium Boneless
Imperial Roast ... lb. **99¢**
Swift's Premium Boneless English Cut
Beef Roast ..... lb. **$1.09**
Swift's Premium Beef
Short Ribs ..... lb. **59¢**

12-OZ. POP TOP
OLD MILWAUKEE BEER
6 PACK **89¢**

CIGARETTES
REGULAR AND KING **$3.76** CTN. SUPER KING **$3.83**

From Our Dairy Dept.

Delicious Assorted Flavors
Dairi-Fresh Yogurt
4 8 oz. cups **$1**

PUBLIX COUPON
20¢ WITH COUPON, 10-oz. jar 99¢ 20¢
SAVE 20¢ ON 10 OZ. SIZE NESCAFÉ INSTANT COFFEE
LIMIT 2 PER FAMILY
20¢ Expires Wed. Feb. 18, 1970 20¢

PUBLIX COUPON
10¢-OFF COUPON
SAVE 10¢ with coupon, General Mills
Total Cereal
12 oz. pkg. **49¢**
Expires Wed. Feb. 18, 1970

Down Produce Lane

U.S. No. 1 All-Purpose
Potatoes ..... 20 lb. bag **99¢**
Large Florida Tasty
Pascal Celery ..... per stalk **23¢**
North Carolina Kiln-Dried
Sweet Potatoes ....2 lbs. **29¢**
California Sun-Kist
Juicy Lemons ..... dozen **59¢**
New Variety! All-Purpose
Ida-Reds Apples .. 4 lb. bag **49¢**
Small Yellow
Cooking Onions .... 3 lb. bag **49¢**

From Our Frozen Food Dept.

Swanson's Chicken or Turkey
Meat Pies ..... 4 8 oz. pkgs. **$1**
Booth's Frozen
Perch Fillets ..... 1 lb. pkg. **59¢**

Health & Beauty Aids Specials

Reg. or Hard-to-Hold Aqua Net
Hair Spray ..... 13 oz. can **49¢**
Palmolive Reg., Menthol, or Lime
Rapid Shave ..... 11 oz. can **69¢**

Everyday Low Prices!

Hawaiian Pineapple
Dole Juice ... **3** 46 oz. cans **$1**
Osage Brand Freestone
Peaches ..... #2½ can **25¢**
Washday Detergent
Giant Tide .... giant pkg. **65¢**
Evercane Brand Pure
Cane Sugar ... 5-lb. bag **49¢**
Carnation or Pet
Evap. Milk .... 3 tall cans **47¢**
For Cooking or Baking, Shortening
Crisco ..... 3-lb. can **75¢**

Thrifty Shopping

PUBLIX MARKETS

THESE PRICES EFFECTIVE IN THE FOLLOWING COUNTIES ONLY!
Brevard, Orange, Osceola, Lake, Seminole, Volusia, Marion and Alachua.

PUBLIX MARKETS

EXTRA 100 S&H GreenStamps — Ban Spray Deodorant 4 oz. can 83¢ or 7 oz. can $1.29 — 1 (Expires Wed. Feb. 18, 1970)
EXTRA 100 S&H GreenStamps — Colgate Dental Cream 6.75 oz. size 79¢ — 2 (Expires Wed. Feb. 18, 1970)
EXTRA 100 S&H GreenStamps — Micrin Oral Antiseptic 12 oz. bot. 93¢ oz. 18 oz. bot. $1.18 — 3 (Expires Wed. Feb. 18, 1970)
EXTRA 100 S&H GreenStamps — McCormick Black Pepper 4 oz. can 45¢ — 4 (Expires Wed. Feb. 18, 1970)
EXTRA 100 S&H GreenStamps — Ruth's Honey Cure Boneless Smoked Hams — 5 (Expires Wed. Feb. 18, 1970)

EXTRA 50 S&H GreenStamps — Dairi-Fresh Sour Cream 16 oz. cup 47¢ — 9 (Expires Wed. Feb. 18, 1970)
EXTRA 50 S&H GreenStamps — Freezer Queen Macaroni & Cheese 2 lb. pkg. 79¢ — 10 (Expires Wed. Feb. 18, 1970)
EXTRA 50 S&H GreenStamps — Hanscom's Almond Crunch Butter Cake 14 oz. pkg. 69¢ — 11 (Expires Wed. Feb. 18, 1970)
EXTRA 50 S&H GreenStamps — Treasure Isle Frozen Cooked Shrimp 10 oz. pkg. 99¢ — 12 (Expires Wed. Feb. 18, 1970)
EXTRA 50 S&H GreenStamps — Any Village Inn Rices — 13 (Expires Wed. Feb. 18, 1970)

Americans Poor Cooks, Says Jeno

By JOAN HANAUER

NEW YORK (UPI) — Americans are more venturesome about their eating than ever before, but they aren't as good cooks as they used to be.

That's the view of Jeno Paulucci, which is surprising because Paulucci first gave the American public the Chinese convenience foods, (Chun King) then switched over to Italian convenience foods, and now is thinking of expanding further with a line of Jeno convenience soul food.

"I think we have lowered our quality requirements. We don't have the culinary ability or experience we used to have," Paulucci said in an interview. "The level of appreciation is down.

"The reason — convenience or fast food. We've sacrificed quality and painstaking cooking for something in a hurry. It's the price we pay for more leisure.

"Take instant coffee. Years ago nobody would touch it. Now it's par for the course. So when freeze dried comes out we say, 'My, what a big improvement.' But it isn't over what we used to drink before instant became popular.

"I guess I have to admit no convenience food is as good as one you really spend time with in the kitchen. I might have said Chinese food was an exception, but even that isn't as crisp as homemade."

Paulucci doesn't believe, however, that convenience foods must be seasoned for the lowest common denominator of blandness and he spices food for "zing and zest."

"I think Americans like it that way," he said. And he has proved his point with success, as the title of a book he wrote — How It Was to Make $100,000,000 (Grosset & Dunlap, $5.95) — suggests.

"Maybe we're getting tired of the meat and potatoes routine," he speculated. "Anyway, our eating habits have changed. Three meals a day are out the window — we snack so much. When we do sit down at the table, we want something different. And then, too, everybody now has become a worldwide traveler-gourmet.

"I remember years ago a friend of mine ate spaghetti for the first time. I asked him how he liked it and he said, 'Ugh, with all that brown stuff on it'. Now he probably experiments with all kinds of pasta."

He noted that American cooks now are experimenting with all kinds of spices.

"People are really exploring seasoning," he said. "I think sometimes people overseason. Like those people who reach for the salt without even tasting the food. My wife does that."

Paulucci himself likes to experiment a little in the cooking field — he'll do what he calls "the steak routine," and he also whips up meals when on fishing trips.

"There's nobody up there to criticize except maybe the Indian guide."

He believes also that the recipe explosion has overpopulated the kitchen world as books and magazines try to exploit the new American interest in gourmet cooking, or a reasonable facimile of the same.

"This recipe business is overdone, way overdone," he said. There are about 120 versions for every dish there is. It's nearly as bad as all those different diets.

"I've always found the most simple recipes come out the best, rather than something overly fancy with a lot of ingredients and everything else."

LOW-CALORIE LUNCH

There's hearty, satisfying flavor in this hot broth.

Figure-right Cocktail Consomme
Cottage Cheese and Green Pepper Salad
Fruit Beverage

FIGURE - RIGHT COCKTAIL CONSOMME

1 can (10½ ounces) beef consomme, undiluted
2 cups canned vegetable cocktail juice

In a saucepan stir together the undiluted consomme and vegetable cocktail juice. Heat until very hot. Pour into cups. Serve at once. Makes four servings.

Lake Superior is the largest body of fresh water in the world. It is fed by more than 200 rivers.

Blackeyed Peas Are Luck Omen

By VIVIAN BROWN
AP Newsfeatures Writer

Don't let the cost of food put a damper on your party plans. There are ways to beat it.

If you didn't start the new year with a good-luck bash, use the luck theme now. It provides a perfect excuse for serving low-cost foods.

In many areas of the South, dish of black-eyed peas is considered a good-luck omen. So plan a "Southern Plantation" party around the black-eyed peas and corn bread. Your "dollar party" may be the best one you ever have given.

Two pounds of black-eyed peas and two pounds of cornmeal serve 10 or more persons. If you have a few dollars more you might splurge on a couple of pounds of boneless ham. This isn't cheap, but it will go a long way. Or, you might invest in 10 chicken legs. Ham and fried chicken legs with black-eyed peas, turnip greens (another traditional food) and corn bread would be the ultimate in good-luck eating—if you can afford it.

Black-eyed peas (some packages are labeled black-eyed beans) are lower in calories than other bean-type foods and have lots of vitamins and minerals. Corn bread also is nourishing. Traditionally, Southern corn bread is made of white water-ground meal, which somehow does taste better than yellow meal.

As there are a wide variety of corn meals and mixes, the recipe for this should be taken from the package. Some premixed cornmeals are expensive and too sweet. (Most Southerners prefer sugarless cornbread recipes.)

If bacon fat is used for shortening, the corn bread may be moister and tastier.

The success of black-eyed peas lies in the making. Most package recipes (dry beans or peas) do not do justice to the peas. Here is a traditional family recipe.

EAST TENNESSEE BLACK-EYED PEAS

Soak dry peas (following directions on the package). Change water, covering peas and add a couple of pieces of salt pork, fatback or bacon. A few bay leaves, bouillon cubes and a sprinkle of thyme should be added to the water. Taste the broth until the flavor is j-u-s-t right. Cook the peas until they are tender, but not mushy. They should be firm. You may cook them in advance and heat them just before serving.

Some families freeze turnip greens from the garden in season, and serve the greens at the good-luck party. The high-vitamin vegetable is a great accompaniment to this meal, but unfortunately few commercial varieties live up to expectations. If you include turnip greens, add a little vinegar and cayenne pepper to taste before serving. (Experiment before serving this to a group.) If turnip greens don't turn you on, you might prepare a big green salad.

Iced tea makes a good low-cost punch. Served in a big bowl with slices of lemon floating on top, it makes an almost irresistible treat.

SATURDAY SUPPER

These chewy bars are made from a breakfast cereal.

Frankfurters in Rolls
Relish Tray
Baked Beans Tossed Salad
Ice Cream Cups
Puffed Rice Bars

PUFFED RICE BARS

5 cups puffed rice
½ cup diced mixed candied fruits
1-3rd cup coarsely chopped walnuts
½ cup sugar
¾ cup dark corn syrup
1-3rd cup water
½ teaspoon salt
1 tablespoon butter or margarine

In a preheated 350-degree oven, heat puffed rice in a shallow baking pan about 10 minutes. Turn into a large greased bowl; stir in candied fruits and walnuts. In a medium saucepan stir together sugar, syrup, water and salt. Cook over medium heat until syrup dropped into cold water forms a soft ball (238 degrees on candy thermometer). Stir in butter. Stir into puffed-rice mixture until evenly coated. With greased hands, firmly pack into a greased 11 by 7-inch baking pan. Cool thoroughly. Cut into about two dozen bars.

Honey Drop Cookies Go With Coffee

By CECILY BROWNSTONE
AP Food Editor

MORNING COFFEE

These crisp cookies, with lots of honey flavor, store well.

Honey Drop Cookies Coffee

HONEY DROP COOKIES

1 large egg
½ cup sugar
½ cup honey
2-3rds cup butter, melted and cooled
1 cup unsifted flour, stir to aerate before measuring
1 1-3rd cups grated walnuts; use electric blender or hand-operated rotary grater

In a medium mixing bowl beat the egg slightly; gradually beat in the sugar, then honey and butter. Stir in flour and walnuts. Drop by level tablespoonfuls, several inches apart, onto well-greased and floured cookie sheets. Bake in a preheated 300-degree oven until browned —15 minutes.

With a wide metal spatula, remove at once to wire racks to cool. With a pastry brush, brush off any pan-coating clinging to cookies. Store in a tightly covered tin box. Makes four dozen. (You'll need about one cup of walnut meats to make the amount of grated nuts called for.)

DINNER FOR FOUR

An artist friend prepares artichokes this good way.

Pan-broiled Rib Lamb Chops
Potato Puffs
Robert Adler's Artichokes
Coffee Ice Cream with Bitter-sweet Chocolate Sauce

ROBERT ADLER'S ARTICHOKES

4 medium or large artichokes
1 teaspoon salt
2 large cloves garlic, crushed
½ cup (1 stick) butter
Good pinch of curry powder

In a large saucepot, add several inches of boiling water, salt and garlic to artichokes. Cover and boil until hearts feel tender when they are pierced with a fork—35 to 45 minutes; drain. Remove inside top leaves and choke from each artichoke. In a small saucepan over low heat melt the butter with the curry powder. Serve the hot artichokes with the curried butter on the side in small containers—or oriental-type teacups without handles or small individual souffle dishes are fine.

THE FAMILY LAWYER

Once a minute, someone in the United States tries to take his own life. Of those who try each year, more than 20,000 succeed. Have all of these people committed a crime?

Under English common law, suicide (literally, self-murder) was indeed a crime. It was punished by ignominous burial of the person's body and forfeiture of his property. Blackstone, the sage of the common law, explained it this way:

"The cuicide is guilty of a double offense: one spiritual, in invading the prerogative of the Almighty, rushing into his presence uncalled for; the other, against the King, who hath an interest in the preservation of all his subjects."

Following English precedent, a few of our states still consider suicide a crime — theoretically. But nowhere are penalities imposed, either against the persons body or against his property.

What about a suicide attempt that fails? A larger number of states do classify attempted suicide as a crime. However, it is seldom prosecuted, perhaps because of a feeling that punishment would serve no useful purpose.

Nevertheless, the law may deal sternly indeed with someone who actively helps a would-be suicide to take his own life. Consider this case:

A despondent woman told her husband that she no longer cared to go on living. He brought her some poison and placed a quantity in her mouth. She promptly gulped it down and, in short order, succumbed.

Brought to trial later on a charge of homicide, the husband protested:

"She herself wanted to die. All I did was let her carry out her own wishes."

Nevertheless, the court found him guilty as charged, since he had played an active role in bringing about his wife's death. The judge said society could not shut its eyes to the act of feeding someone poison, merely because the victim gave her consent.

SAVE AT WINN DIXIE FOOD STORES — THREE WAY SAVINGS

LOWER REGULAR PRICES... WEEK LONG SPECIALS... PLUS TOP VALUE STAMPS

PRICES GOOD FEB. 12 - 18

Bakery Specials

Dixie Darling Buttermilk Bread	2	1½-lb. loaves	49¢
Dixie Darling Dinner Rolls	2	12-pc. pkgs.	25¢
Dixie Darling French Hard Rolls	2	6-pc. pkgs.	39¢
Dixie Darling Danish Rings	2	13-oz. pkgs.	$1.00

With this valuable coupon 150 ft. King Size Alcoa Wrap 99¢ — Without this coupon $1.19 — Good thru Feb. 18

CRACKIN' GOOD SALTINES 1-LB. BOX 19¢

CHICKEN OF THE SEA CHUNK TUNA 3 No. 1/2 CANS $1

Van Camp w/ Beans Chili	3	15-oz. cans	$1.00
Thrifty Maid California Tomatoes	5	No. 303 cans	$1.00
Thrifty Maid Green Lima or Libby Cut Green Beans	5	No. 303 cans	$1.00
McMullen White Acre Peas	4	No. 303 cans	$1.00
Friskies Sardine Cat Food	8	7-oz. cans	$1.00
Libby Sweet Pickle Relish	8	9-oz. jars	$1.00
Stokely Fruit Cocktail	4	No. 303 cans	$1.00
Thrifty Maid Bartlett Pears	4	No. 303 cans	$1.00
Thrifty Maid Whole Sliced or Crushed Pineapple	4	No. 2 cans	$1.00
Thrifty Maid Tomato Sauce	5	No. 303 cans	$1.00

ASTOR INSTANT COFFEE 6-oz. JAR 59¢

EVERYDAY LOW PRICES!

THRIFTY MAID SOUPS All Flavors 10 10-1/2-oz. CANS $1

All Flavors Friskies Cat Food	8	6½-oz. cans	$1.00
Lilac Liquid Detergent	3	22-oz. bottle	$1.00

STOKELY TOMATO JUICE 46 OZ. CAN 29¢

DEEP SOUTH MAYONNAISE QT. 39¢

THRIFTY MAID Sugar 5 LBS. 49¢

GOLD MEDAL SELF-RISING or PLAIN FLOUR 5 LBS. 39¢
Limit 1 w/$5.00 or more purchase excluding cigarettes

Everyday Low Prices

Beechnut Strained Baby Food		4½-oz. jars	7¢
Dixie Darling Cake Frostings	4	13-oz. pkgs.	$1.
Thrifty Maid Gelatins	4	3-oz. boxes	39¢
Plain or Iodized Astor Salt		26-oz. box	9¢
Dixie Crystal Sugar	5	lb. bag	59¢
Shortening Crisco	3	lb. can	75¢
Log Cabin Syrup		12-oz. bottle	39¢
Super or Regular Kotex		24-ct. pkg.	69¢
King Size Cigarettes		ctn.	$3.76
Tall Thrifty Maid Evaporated Milk	3	No. 1 cans	39¢
Tall Carnation, Silver Cow or Pet Evaporated Milk	3	No. 1 cans	47¢
Stokely Pine Apple Juice	3	46-oz. cans	$1.
Thrifty Maid CS, WK Corn or S Sv. or Large Peas	6	No. 303 cans	$1.
Capt. Kitt Mackerel Cat Food		6½-oz. cans	10¢
Tide Detergent		giant size	75¢
Bleach Clorox		half gal.	37¢
Astor Fruit Cocktail	5	No. 303 cans	$1.
100's Cigarettes		ctn.	$3.83

EVERYDAY LOW PRICES!

DIXIE DARLING CAKE Mixes 4 19-oz. $1

Thrifty Maid Pork & Beans		No. 300 can	10¢
White Arrow Bleach		gallon jug	29¢
Deep South Apple Jelly		18-oz. jar	29¢
Lilac White or Assorted Bath Tissue		4-roll pkg.	39¢
Van Camp Vienna Sausage	4	No. ½ cans	89¢
Libby CS or WK Gold Corn	5	No. 303 cans	95¢
Arrow Spray Starch		20-oz. can	39¢

Tabby Treat, Meat Flavor or Fish Cat Food .... 2 /33¢
3½-oz. O.C. French Fried Onion Rings .... 31¢
Regular Size Colgate Axion ..... 39¢
Giant Cold Power Detergent .... 89¢
Giant Laundry Ajax Detergent .... 89¢
28-oz. Liquid Ajax Cleaner ...... 69¢

Highway 17-92, Longwood — French Ave. & 25th — 419 East 1st. St. — Deltona

50 EXTRA TOP VALUE STAMPS — Trash Bags — No. 2
50 EXTRA TOP VALUE STAMPS — Liquid Plum'r — No. 4
100 EXTRA TOP VALUE STAMPS — Potatoes — No. 6
50 EXTRA TOP VALUE STAMPS — Cheese — No. 8
100 EXTRA TOP VALUE STAMPS — Sliced Bacon — No. 10

W-D BRAND U.S. CHOICE CHUCK ROAST LB. 58¢

USDA Choice W-D Brand Boneless Round ROAST	lb. 98¢
USDA Choice W-D Brand Boneless Rump or Sirloin Tip ROAST	lb. $1.39
USDA Choice W-D Brand Calif. ROAST	lb. 88¢
USDA Choice W-D Brand Beef Round Bone Shlder ROAST	lb. 89¢
USDA Choice W-D Brand Beef Boneless Rib ROAST	lb. $1.49
USDA Choice W-D Brand Boneless English Cut or Top Round ROAST	lb. $1.19

Borden's Big Tex Biscuits		9½-oz. cans	23¢
Pillsbury Biscuits	4	10-ct. cans	43¢
W-D Brand Longhorn Cheese		lb.	89¢
Kraft's Sliced Individually Wrapped American Cheese Food		12-oz. pkg.	69¢
Lean Beef Short Ribs		lb.	69¢
Lean Meaty Beef Plate Stew		lb.	49¢
All Meat Beef Stew or Gr. Chuck		2½-lb. pkg.	$1.99
Boneless All Meat Beef Stew		lb.	99¢
Palmetto Farms Pimiento Cheese		16-oz. cup	59¢
Adolph's Meat Marinade		pkg.	29¢
Tasty French Fried Red Perch Fish Fillets		lb.	69¢
Tasty French Fried Patties of Shrimp		lb.	79¢
Tasty French Fried Flounder Fish Fillets		lb.	89¢
Suber's Prestige Brand Hickory Smoked Sliced Bacon		12-oz. pkg.	59¢
Boneless Beef Brisket		lb.	$1.19
W-D Brand Quick Frozen (20) Hamburger Patties		2½-lb. pkg.	$1.99

FRESH PORK STEAK LB. 79¢

USDA Choice W-D Brand Beef Club or Sirloin Steak	lb. $1.19
USDA Choice W-D Brand New York Strip Steaks	lb. $1.39
USDA Choice W-D Brand Beef Round Bone Shoulder Steak	lb. 98¢
USDA Choice W-D Brand Boneless Swiss Steak	lb. $1.09
USDA Choice W-D Brand Beef Rib or Boneless Top Round Steak	lb. $1.19
USDA Choice W-D Brand Ground Round Steak	lb. 98¢
USDA Choice W-D Brand Beef Boneless Sirloin Tip or Porterhouse Steak	lb. $1.49
USDA Choice W-D Brand Beef Cube or T-Bone Steak	lb. $1.39
USDA Choice W-D Brand Beef Chuck Steak	lb. 68¢
USDA Choice W-D Brand Beef Steak Delmonicos	lb. $1.69

W-D BRAND BONELESS ROUND STEAK LB. 98¢

W-D BRAND E-Z CARVE OVEN-READY Rib Roast LB. $1.09

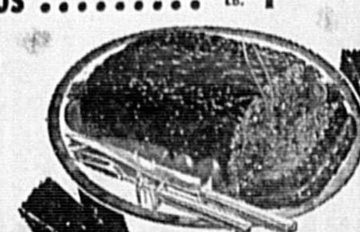

Tasty Tender Cooked Ham		12-oz. pkg.	$1.39
Tarnow Whole Hog Sausage		1-lb. bag	89¢
Copeland All Meat Sliced Bologna		lb.	69¢
Freezer Queen Gr. and Sl. Beef, Veal Parm., Salis. Steak, Chicken N' Dumpling or Meat Loaf		2-lb. pkg.	99¢
Fresh Boston Butt Pork Roast		lb.	59¢
Sunnyland All Meat Franks		12-oz. pkg.	59¢

W-D BRAND USDA CHOICE POT ROAST LB. 78¢

W-D BRAND GROUND BEEF LB. 65¢ — 5 LBS. $2.79 — 3 LBS. $1.69

OCOMA ASSORTED MEAT DINNERS — CHICKEN, BEEF, TURKEY — EACH 39¢

Pinte Buddeye All Flavors Puddings .... 2/89¢
Taste O' Sea Krunchee Fish Fillets .... 2/$1.

HI-ACRES ORANGE JUICE 6 6-oz. CANS 99¢

Superbrand Sherbet or Ice Cream		half gal.	59¢
Thrifty Maid Ice Milk		half gal.	49¢
Birdseye Cool Whip		quart	59¢
Lambrecht Cheese Cake		each	69¢
Mrs. Paul's Fish N' Chips		pkg.	69¢
Welch's Grape Juice	2	12-oz. cans	89¢
Green Giant Mix Vegetables, Cream Corn, or Niblets Corn	3	pkgs.	$1.00
LeSueur Peas or Broccoli with Cheese Sauce or Cauliflower	2	cans	89¢
5 Min. Birdseye Leaf Spinach	4	pkgs.	$1.00
Sara Lee Banana, Chocolate or Orange Cake		pkg.	69¢
Eskimo Sticks or Stickless Pie Ice Cream		pkg.	59¢

Quantity Rights Reserved
Winn-Dixie Stores, Inc.—Copyright—1970

Large Fresh Heads Lettuce	2	heads	39¢
Vine Ripe Tomatoes		lb.	29¢
Wash. State Extra Fancy Red or Gold Delicious Apples	13	for	$1.
Sweet, Juicy Oranges	5	lb. bag	59¢
Cello Bag Radishes	2	1-lb. bags	29¢
Cherry Perfect for Salads Tomatoes	3	pints	$1.
Fresh Red Ripe Strawberries	3	pints	$1.
Fresh Crisp Carrots	2	lbs	33¢

U. S. No. 1 REGULAR Potatoes 10 LB. BAG 59¢

28-oz. Peter Pan Smooth Peanut Butter $1.09
8-oz. Ga. Maid Candy Cr. Krinkle Pickle Chips .... 29¢
1-oz. French's Mix Brown Gravy ...... 19¢
14-oz. French's Instant Potatoes .... 59¢
16½-oz. Musselmann Chunky Apple Sauce .... 33¢
No. 300 can Contadina Sweet N' Sour, Creole, Swiss Steak, Meat Loaf or Italian Sauce ...... 39¢

SUPERBRAND Gr. 'A' All White Fresh Fla. LARGE EGGS DOZ. 69¢

Highway 17-92, Longwood — French Ave. & 25th — 419 East 1st. St. — Deltona

50 EXTRA TOP VALUE STAMPS — Sweet Chips — No. 1
50 EXTRA TOP VALUE STAMPS — Nestle Quik — No. 3
100 EXTRA TOP VALUE STAMPS — Steakettes — No. 5
100 EXTRA TOP VALUE STAMPS — Acre Peas — No. 7
100 EXTRA TOP VALUE STAMPS — Hormel Ham — No. 9

U.S. No. 1 Ga. Red Sweet Potatoes	4	lbs.	59¢
Red Emperor Juicy Grapes	4	lbs.	99¢
Escarole, Endive Romaine Salad Greens		lb.	15¢
Superbrand "Soft" Margarine	3	1-lb. pkgs.	$1.00
Mrs. Filbert's 6-Stick Whipped Margarine	3	1-lb. pkgs.	$1.
Mazola Margarine		1-lb. pkg.	39¢

Chocolate Chiffon Cake Good

By CECILY BROWNSTONE
AP Food Editor

FAMILY DINNER

This chiffon cake is made with only two eggs.

Hamburgers with Mushroom Sauce
Potatoes Green Pea
Salad Bowl Bread Tray
Chocolate Chiffon Beverage

CHOCOLATE CHIFFON CAKE

2 large eggs, separated
1½ cups sugar
1¾ cups sifted cake flour
¾ teaspoon baking soda
¾ teaspoon salt
1-3rd cup salad (not olive) oil
1 cup buttermilk
2 squares (2 ounces) unsweetened chocolate, melted

Line bottoms of two round layercake pans (each 9 by 1½ inches) with wax paper. In small bowl of electric mixer beat egg whites until foamy; gradually beat in ½ cup of the sugar; continue beating until very stiff and glossy.

Into a large mixing bowl sift the flour, baking soda, salt and remaining cup sugar. Add salad oil and ½ cup buttermilk. Without washing beater, beat at medium speed for one minute. Add remaining ½ cup buttermilk, yolks and chocolate. Beat, scraping bowl, until well blended—about one minute; fold in meringue. Pour into prepared pans. Bake in preheated 350-degree oven until cake tester inserted in center comes out clean —30 to 35 minutes. Turn out on wire racks; cool. Fill and frost as desired. Cake is light in color but has good chocolate flavor.

GOOD DINNER

Baked Halibut Stuffed Potatoes
Vegetable Medley Melba Toast
Mincemeat Turnovers

MINCEMEAT TURNOVERS

1 cup (2 sticks) butter or margarine
1 package (8 ounces) cream cheese
2 cups unsifted flour, stir to aerate before measuring
1½ cups (about) drained prepared commercial mincemeat, from a jar

Have butter and cheese at room temperature; in a medium bowl blend with a spoon; gradually blend in flour. Turn out on transparent plastic wrap and shape into a flat rectangle; wrap and chill.

Cut dough in half. Roll out one half at a time on a floured pastry cloth with a floured stockinet-covered rolling pin to a 12-inch square; cut into nine, 4-inch squares.

Put two tablespoons of the mincemeat off center on each square; fold over to make a triangle; press edges with fork tines to seal well. Prick tops in several places. Place well apart on ungreased cookie sheets. Brush tops with a little milk. Bake in a preheated 425-degree oven until golden-brown —about 25 minutes. Serve hot or reheat. Makes one and a half dozen turnovers.

FAMILY DINNER

Use leftover cooked rice in this delicious concoction.

Veal Chops with Tomato Sauce
Mashed Potatoes Okra
Salad Bowl Bread Tray
Chockful of Rice Pudding

CHOCKFUL OF RICE PUDDING

2 cups cooked rice
1-3rd cup raisins
2 large eggs
½ cup sugar
2 cups milk, scalded
½ teaspoon salt
1 teaspoon vanilla
¼ teaspoon nutmeg

In a buttered 1½ quart glass loaf dish (8¾ by 4½ by 2¾ inches), with a fork, mix the rice and raisins. In a small mixing bowl beat eggs enough to combine yolks and whites. Stir in the sugar, then the scalded milk, salt and vanilla. Pour over rice-raisins; sprinkle with nutmeg.

Place loaf dish in a small roasting pan (13 by 9 by 2 inches). To the pan add enough very hot tap water—about two quarts —to come up high. Bake in a preheated 350-degree oven until a small metal spatula, inserted about one inch from side, comes out clean or with only a few shreds of custard on it—one to one and a quarter hours. Serve warm or chilled with "pour" cream. Makes six servings. Raisins sink to bottom.

Moon Rocks

SINGAPORE (UPI) — A total of 24,238 persons visited the National Museum during the first two days of a U.S. moon rock exhibition. The moon rock was presented to Singapore recently by the United States.

Why Pay More?

FOOD FAIR QUALITY OD DISCOUNT

SANFORD'S LOWEST PRICES! 2460 PARK AVENUE

FULL CUT ROUND STEAKS 98¢ LB — FOOD FAIR U.S. CHOICE — SAVE 21¢ LB

QUICK FROZEN GRADE 'A' LARGE MEATY TURKEY DRUMSTICKS 29¢ LB — SAVE 10¢ LB — BONUS BUY!

EVERY DAY LOW PRICE! Fresh FANCY GOLDEN RIPE BANANAS LB 10¢

U.S. NO. 1 WHITE POTATOES 59¢ 10-lb. bag — BONUS BUY!

ALL PURPOSE EATING OR COOKING APPLES 4 LB BAG 45¢

FANCY FRESH FIRM RIPE TOMATOES LB. 29¢

SIRLOIN OR RIB STEAKS $1.09 LB — EVERY DAY LOW PRICE! FOOD FAIR U.S. CHOICE

BEEF CHUCK ROAST 58¢ LB — SAVE 31¢ LB — BONUS BUY! FOOD FAIR U.S. CHOICE

CRISP PASCAL CELERY 15¢ LARGE STALK — BONUS BUY!

COMPARE!

Item	Our Every Day Low Price!	You Probably Pay	Save Up To
Nice 'N Easy By Clairol	$1.57	$2.00	41¢
French's Mustard	32c	35¢	3¢
Loving Care By Clairol	$1.39	$1.75	36¢
Kosher Dill Pickles	79c	89¢	10¢
Arrid Extra Dry	99c	$1.79	80¢
5-Day Deodorant	2/$1	$2.18	$1.18
Right Guard	99c	$1.69	70¢
Secret Spray	2/$1.09	$2.18	$1.09
Secret Antiperspirant	2/$1.09	$2.18	$1.09
Dial Spray Deodorant	2/$1.09	$2.18	$1.09
Mueller's Macaroni	2/25c	33¢	8¢
Jergens Lotion	99c	$1.35	36¢
Kraft Macaroni Dinner	21c	23¢	2¢
Potato Chips	38c	59¢	21¢
Johnson Cotton Buds	5/$1	$1.95	95¢
Rice-A-Roni	3/$1	$1.17	17¢
Chinatown Rice	39c	45¢	6¢
Long Grain Rice	39c	45¢	6¢
Colgate Instant Shave	39c	79¢	40¢
Del Monte Garden Peas	4/$1	$1.08	8¢
Argo Sweet Peas	6/$1	$1.26	26¢

COMPARE!

Item	Our Every Day Low Price!	You Probably Pay	Save Up To
Plastic Trash Bags	49c	59¢	10¢
Plastic Shelf Liner	55c	59¢	4¢
Scott Place Mats	35c	39¢	4¢
Charcoal Lighter Fluid	3/$1	$1.17	17¢
Cling Peaches	3/89c	$1.11	22¢
Georgia Peaches	3/79c	89¢	10¢
Libby's Peaches	4/$1	$1.24	24¢
Bartlett Pears	3/$1	$1.17	17¢
Fruit Cocktail	5/$1	$1.25	25¢
Del Monte Fruit Cocktail	4/$1	$1.16	16¢
Libby Fruit Cocktail	4/$1	1.16	16¢
Fruit Cocktail	3/$1	$1.17	17¢
Grapefruit Sections	4/$1	$1.16	16¢
Mandarin Oranges	4/$1	$1.16	16¢
Mott's Apple Sauce	35c	37¢	2¢
Apple Sauce	45c	47¢	2¢
Gatorade	3/$1	$1.17	17¢
Circus Fruit Drinks	4/$1	$1.20	20¢
Heinz Tomato Soup	10c	2/29¢	5¢
Libby Garden Peas	5/95c	$1.00	5¢
Green Giant Peas	4/95c	$1.00	5¢

COMPARE!

Item	Our Every Day Low Price!	You Probably Pay	Save Up To
Frozen French Toast	38c	39¢	1¢
Morton Frozen Pies	3/89c	$1.00	11¢
Pet Ritz Pie Shells	79c	99¢	20¢
Banquet Cream Pies	4/$1	$1.34	34¢
Birdseye Puddings	43c	45¢	2¢
Rich's Puddings	38c	39¢	1¢
Coffee Rich	45c	50¢	5¢
Spoon & Serve	25c	33¢	8¢
Spoon & Serve	39c	59¢	20¢
Frozen Coffee Rich	24c	25¢	1¢
Frozen Orange Juice	3/99c	$1.19	20¢
Libby Orange Juice	4/89c	$1.00	11¢
Frozen Orange Juice	6/99c	$1.19	20¢
Libby Drinks	10/$1	$1.25	25¢
Frozen Vegetables	10c	13¢	3¢
Frozen Vegetables	4/$1	$1.34	34¢
Southland Greens	3/45c	55¢	10¢
French Fries	3/$1	$1.17	17¢
Frozen Hash Browns	3/$1	$1.17	17¢
Shoestring Potatoes	4/$1	1.39	39¢
Frozen French Fries	10/$1	$1.65	65¢
Frozen Deviled Crabs	89c	99¢	10¢
Georgia Peaches	3/79c	59¢	10¢
Libby's Peaches	4/$1	$1.24	24¢
Bartlett Pears	3/$1	$1.17	17¢
Fruit Cocktail	5/$1	$1.25	25¢

COMPARE!

Item	Our Every Day Low Price!	You Probably Pay	Save Up To
Ken-L-Biscuits	$2.29	$3.19	20¢
Friskies Dog Food	$2.79	$2.99	20¢
Babbitt's Cleaner	9c	10¢	1¢
Jifoam Oven Cleaner	99c	$1.49	50¢
Dependo Bowl Cleaner	57c	59¢	2¢
Ajax Liquid Detergent	67c	69¢	2¢
"409" Spray Cleaner	77c	79¢	2¢
Jergen's Soap	9c	10¢	1¢
Foamy Liquid Detergent	4/$1	$1.16	16¢
Lux Liquid Detergent	45c	63¢	18¢
Fyne-Tex Detergent	45c	49¢	4¢
Drive Detergent	69c	89¢	20¢
Dishwasher All	99c	$1.09	10¢
Cascade Detergent	99c	$1.09	10¢
Dobie Scouring Pads	28c	29¢	1¢
Scouring Sponges	2/49c	58¢	9¢
Scotch Gard	$1.89	$1.98	9¢
Fyne Tex Spray Starch	29c	35¢	6¢
Laundry Rinse	79c	85¢	6¢
Sta Flo Spray Starch	57c	59¢	2¢
Easy On Spray Starch	57c	59¢	2¢
Air Fresheners	3/$1	$1.14	14¢

COMPARE!

Item	Our Every Day Low Price!	You Probably Pay	Save Up To
White Rain Hair Spray	99c	$1.49	50¢
Get Set Hair Spray	49c	79¢	30¢
Peanut Butter	99c	$1.09	10¢
Halo Hair Spray	49c	99¢	50¢
Holsum Peanut Butter	69c	79¢	10¢
Hunt's Catsup	3/$1	$1.17	17¢
Libby's Tomato Catsup	19c	20¢	1¢

COMPARE!

Item	Our Every Day Low Price!	You Probably Pay	Save Up To
Bryne Crystal Salt	$1.87	$2.59	72¢
Wilkinson Blades	39c	79¢	40¢
Royal Gelatin Desserts	9c	11¢	2¢
Cake Mixes	4/$1	$1.16	16¢
Danish-Go-Rounds	37c	39¢	2¢
Toaster Pastries	3/$1	$1.29	29¢
Fyne Bake Shortening	59c	69¢	10¢

COMPARE!

Item	Our Every Day Low Price!	You Probably Pay	Save Up To
Strawberry Preserves	69c	79¢	10¢
Head & Shoulders	99c	$1.65	66¢
Sunaid Grape Jelly	45c	59¢	14¢
Blue Plate Apple Jelly	39c	43¢	4¢
Breck Shampoo	59c	$1.15	56¢
Suave Shampoo	2/$1	$1.98	98¢
Enden Creme Rinse	2/88c	98¢	54¢

EVERYDAY LOW PRICE! NESCAFE INSTANT COFFEE 6oz JAR 79¢

EVERYDAY LOW PRICE! ALL VEGETABLE COOKING OIL 48oz BTL 69¢

EVERYDAY LOW PRICE! 100% PURE WITH LEMON JUICE KRAFT MAYONNAISE QT JAR 55¢

EVERYDAY LOW PRICE! KING SIZE COLD WATER ALL LAUNDRY DETERGENT 99¢

EVERYDAY LOW PRICE! OAK HILL YELLOW FREESTONE PEACHES 29oz CANS 4/$1

EVERYDAY LOW PRICE! POT ROAST 78¢ LB

BONUS BUY! U.S. CHOICE CROSS RIB ROAST 88¢ LB

EVERYDAY LOW PRICE! STEW BEEF BONELESS GROUND OF PIECES 2 TO 3 LB PKGS 78¢ LB

BONUS BUY! OVEN READY RIB ROAST 98¢ LB

EVERYDAY LOW PRICE! SLICED 1/4 PORK LOIN CHOPS 78¢ LB

EVERYDAY LOW PRICE! LIBBY'S CUT OR DICED BEETS 16 OZ CAN 10¢

EVERYDAY LOW PRICE! ROSEDALE LIMAS OR ARGO SWEET PEAS 6/$1

EVERYDAY LOW PRICE! WITH BEANS HORMEL CHILI 15oz CANS 3/$1

EVERYDAY LOW PRICE! Beauty Skim EVAPORATED MILK TALL CAN 10¢

EVERYDAY LOW PRICE! FROZEN CRINKLE CUT FRENCH FRIES 2 LB POLY BAGS 3/$1

EVERYDAY LOW PRICE! LEAN FRESH GROUND BEEF 3 LBS $1.59

EVERYDAY LOW PRICE! FYNE-TASTE SLICED BACON LB BOX 68¢

BONUS BUY! AZALEA BRAND All Beef FRANKS 12oz PKG 49¢

EVERYDAY LOW PRICE! AZALEA BRAND PURE PORK SAUSAGE 2 LB ROLL $1.19

EVERYDAY LOW PRICE! HYGRADE CHEESE LOAF 2 LB BOX 59¢

EVERYDAY LOW PRICE! FROZEN VEGETABLES 4/$1

EVERYDAY LOW PRICE! BRECK SHAMPOO 7oz BTL 59¢

EVERYDAY LOW PRICE! SCOPE ANTISEPTIC MOUTHWASH 2/$1

EVERYDAY LOW PRICE! HAI KARATE AFTER SHAVE $1.09

EVERYDAY LOW PRICE! FRESH BAKED DINNER ROLLS 2/29¢

EVERYDAY LOW PRICE! FRESH BAKED APPLE PIES 39¢

EVERYDAY LOW PRICE! ICED ASS'T SWEET BUNS 3/$1

EVERYDAY LOW PRICE! New! PREAM 77¢

EVERYDAY LOW PRICE! HEAT AND SERVE FRIED FISH STICKS 2/89¢

EVERYDAY LOW PRICE! SLICED AMERICAN CHEESE 79¢

EVERYDAY LOW PRICE! LEG-O LAMB 79¢ LB

EVERYDAY LOW PRICE! TENDER SLICED BEEF LIVER 49¢ LB

EVERYDAY LOW PRICE! AZALEA COOKED HAM $1.19

BONUS BUY! OSCAR MAYER SLICED BACON LB PKG 98¢

BONUS BUY! OSCAR MAYER SMOKY LINKS 79¢

EVERYDAY LOW PRICE! SUNNYLAND SKINLESS FRANKS 55¢

EVERYDAY LOW PRICES GOOD SEVEN DAYS A WEEK. BONUS BUYS GOOD THRU WEDNESDAY, FEB 18th. QUANTITY RIGHTS RESERVED.

The Sanford Herald

Thursday, February 12, 1970 — Sanford, Florida 32771
62nd Year, No. 123 Price 10 Cents

Student Arrested In Chuluota Raid

Florida Bureau of Law Enforcement Agents, Seminole County Sheriff's officers, Orlando Police and Constable Chester Boyd arrested a Florida Tech student and confiscated a quantity of illicit drugs late Wednesday afternoon in a surprise raid on a Chuluota apartment house.

Sheriff John Polk said John David Hand, an FTU student was jailed under $5,000 bond after being charged with possession of drugs by Constable Chester Boyd.

Polk said a quantity of drugs was also seized in the foray on a Seventh Street duplex apartment house inhabited by the accused.

The raid resulted after a stakeout of several days and came after a search warrant was obtained from Peace Justice John Mahaffey, Jr.

Area residents reported seeing the lawmen searching trash cans and outside areas in an effort to discover narcotics.

Florida Bureau agents at Orlando said this morning a quantity of drugs, believed to be LSD was found in the search.

The agent said there was reason to believe the apartment was being used as a supplier for a large scale drug operation.

Polk said the student had not posted bond.

THURSDAY Headlines Inside THE HERALD

World News

American planes bomb guns in Cambodia that shot down a U.S. helicopter. (Page 2A)

Around The Nation

A handful of monthly indicators provide the key to deciding whether the nation is heading into a recession — the money supply, employment, price indexes, industrial production and retail sales. (Page 2A)

A Superior Court judge orders Los Angeles city schools to be fully integrated by September 1971. The school district says it will appeal the ruling. (Page 4B)

Lawrence F. O'Brien widely considered the Democrats' top political professional, is under pressure by Hubert H. Humphrey and other influential party leaders to return as Democratic national chairman. (Page 2A)

Sports World Thrillers

Seminole Junior College keeps Division II championship hopes alive by downing Florida Junior College. (Page 6A)

Seattle American League franchise "safe" for at least another year. (Page 7A)

Statewide Developments

The president of the Florida Waterways Association says there will be no pollution problem with the Cross-Florida Barge Canal. (Page 5B)

President Nixon, visiting on Key Biscayne, is working on a booksize "State of the World" report. (Page 4B)

Gov. Claude Kirk's office admits the governor keeps an extra set of flags in his Washington office but denies Kirk goes around accompanied by a state trooper. (Page 5B)

WEATHER — Yesterday's high 65 low 47.

Considerable cloudiness today and Friday. Turning cooler tonight and Friday. High today 65 to 70, low tonight mainly in the 40s.

Extended outlook Saturday through Monday: Partly cloudy and cool with highs around the 60s and lows ranging to 40.

Daily Features

Area deaths	2A	Entertainment	7B
Bridge	6B	Horoscope	6B
Calendar	3A	Hospital notes	4B
Classified ads	8A-10A	Society	2B-3B
Comics	6B-7B	Sports	6A-7A
Crossword puzzle	7B	TV	7B
Dear Abby	6B	Vegetable Market	8B
Editorial page	4A	Wall St. Chatter	8B

AROUND THE CLOCK

By JOHN A. SPOLSKI

Principal Margaret Reynolds of English Estates Elementary School is one of those people who thinks of everything. When announcing the candy sale at the school this week to support school projects, she reminded mothers, who might gain weight from eating too much candy, that they can enroll in the PTA sponsored Slimnastics course held at the school twice a week. Prizes will go to rooms selling the most candy according to grade level.

• • •

And we wonder why we have problems . . . I just got through 'scanning' some of the competition throughout the state and would you believe that there are actually some of the newspapers which did not devote a single line, much less a mat or picture, commemorating today as Lincoln's Birthday?

"Fourscore and seven years ago, our forefathers, etc. . . ." Pity those poor ole forefathers.

• • •

Now if you ever want a lot of nothing or, hot air, then there's always politics, isn't there?

What is the real reason for Eckerd to challenge Kirk for the governorship? And how big a break is there within the Republican Party between both of these factions? . . . or is this all a smoke-screen?

• • •

And isn't it a fact that two of Casselberry's city councilmen are preparing to enter the County Commissioner's race?

Which leads us to inevitable . . . what about Altamonte's Mayor Lawrence Swofford. This unpredictable maverik just might surprise all of us, like . . . running for a commission seat (no Eye-opener there, but) outside his present District, simply by establishing residence there.

Now just supposing he lined-up to run against Parker in the Primary, eh? Anybody want to guess on who the dark horse will be to step in from the Altamonte area?

• • •

We could continue . . . but, that's enough to whet your appetite, isn't it?

• • •

No, one more . . . guess which presently "closely-associated-Kirk-legislator" will probably head the Eckerd campaign in Seminole County?

Ah, good ole politics . . . . where you really can't tell your friends from your enemies (without someone like us pointing it out, that is!)

• • •

There is scope for inventiveness everywhere if only we have the vision to perceive it. The breakersaway are the creators.
Victoria Sackville-West

Will County Vacate Lake Frontage?

Apologies To City Officials

By FRED VAN PELT

The Sanford Herald erred Tuesday in publishing a news article, "City Gives Away Lake Front," stating that the City of Sanford Commission had vacated an 82-foot wide, four-block long strip of lake front property in favor of the adjacent property owners. This was a mistake.

The Sanford Herald sincerely offers its profound apologies to members of the City Commission — J. H. Crapps, Thomas McDonald, Gordon Meyer, Lee P. Moore and W. Vincent Roberts — and to its city attorney, William C. Hutchison Jr.

Actually the City Commission was not acting on city-owned right-of-way property but on a request by the Seminole County Commission. The County Commission on last Feb. 2 wrote the City Commission, thusly: "The Board of County Commissioners has directed this (clerk's) office advise you that Seminole County has been petitioned to vacate and abandon its interest in a portion of Seminole Boulevard . . . . The Board would appreciate any remarks you may have regarding this request for vacating and abandoning."

It was explained today that the land in which the county is interested in vacating is east of the city limits, an extension of Seminole Boulevard. A strip of land has been carried on various maps from Mellonville eastwardly as a possible roadway at some future date. From Mellonville to Virginia Avenue this property is within the city limits. The strip continues from Virginia in the county to Crescent Boulevard, ending in muckland.

It was on this letter that the City Commission was acting last Monday night, and on which The Herald's city hall reporter erred. He was of the opinion the City Commission had vacated the property within the city limits, between Mellonville and Virginia Avenues, in favor of the adjoining property owners. The following letter from City Manager W. E. Knowles to Chairman John Alexander, of the County Commission, explains what action the City Commission actually took:

"In this matter, the City Commission Monday evening concurred in the action to vacate Seminole Boulevard, east of Virginia Avenue, less the platted rights-of-way of the north-south avenues.

"However, they did request that this right-of-way be retained as a utility easement. There is presently a water line located there and the plans have already been outlined for a sewer interceptor. Due to nature of this soil and the closeness to the lake, sewer construction requires a large area and so the entire width of the right-of-way is requested for the utility easement."

The City Commission may not, by law, sell or vacate street rights-of-way without a public hearing. These City Commissioners were quick to point out they are aware of this law. It was stated there is some doubt whether the right-of-way is rightfully the city's by long lack of use as a roadway. In other words, does the city have any claim on the strip along the lake between Mellonville and Virginia Avenues?

The Sanford Herald publisher and editors have long known the City Commissioners and the city attorney and were somewhat surprised to learn they had acted so hastily, in the news reporter's (now mistaken) news article. Some effort was made to check it out but not enough.

A "side-bar" article quoted former City Commissioner Earl Higginbotham, under the heading, "Land Giveaway Held 'Illegal'," based on the original news story. The former commissioner was quoted extensively. Since the original news article was erroneous it follows that this "side-bar" article also was erroneous.

A second apology is extended here to Commissioner Roberts since the "side-bar" article pointed out that he stood to profit if the property were handed over to the adjacent landowners, since his home does abut the strip in question.

The Herald's apology includes Hutchison since he, as city attorney, would have been advising the City Commission to give away city-owned property, if the news article had been true.

The Herald extends its regrets to those readers who came excited, after reading the erroneous article, in the belief the strip was being disposed of by the city.

"EXTRA, EXTRA . . ."

HOLDING copy of New York Herald published April 15, 1865, telling of President Abraham Lincoln's death, are Jaime and Bruce Underhill, children of Leslie Underhill owner of the rare journal. (Staff Photo)

Lincoln's Birthday

By JANE CASSELBERRY

The awesome headlines on the yellowed newsprint proclaim the awesome news of presidential assassination and death that have been so painfully familiar to all Americans in the past decade. But the date on this ancient "extra" edition of the New York Herald is Saturday, April 15, 1865.

The rare copy, owned by Leslie Underhill, of 1406 Belair Boulevard, details the villainous assault upon President Abraham Lincoln perpetrated in Ford Theater, the hours he lay mortally wounded in a room across the street, and finally the dread announcement of his death.

Sharing the front page was the reminder that even in this moment of shock and mourning, other men — men in blue and men in gray — were still dying in the bloody Civil War. A proclamation issued by Jeff Davis, president of the Confederacy, stated that "Virginia is to be held at all hazards."

Underhill points out that even then the price of the newspaper was 10 cents and apparently newspaper prices have not risen proportionately with other living costs in the past 100 years.

The paper was originally purchased by his grandmother on the day of publication and was passed down to Underhill's father, who, in turn, left it to his son over 30 years ago.

Even back then there were reportedly only about 50 papers issued that day with the news of Lincoln's death. One had sold for as much as $3,000 in 1936.

Burglars Cart Away Variety Of Articles

By BILL SCOTT

Water meters, tape players, money and a mink coat were included in the latest losses to Seminole County homes and businesses as an epidemic of burglaries continued today.

David Gunther, a Maitland policeman, recovered five of 40 water meters stolen from the Maitland Water Works on Hunterfield Road near English Estates in an orange grove.

Utility company officials reported a number of fittings were also removed some time Wednesday from the water facility along with the meters.

Automatic tape players, radio, stereo player and a number of recorded tapes were taken from a Lake Howell area man. William Gifford reported the items valued at a total $250 were stolen from his home near Casselberry while he was away.

An entry into the Idyllwilde home of Jim Alford, 301 Tangerine, resulted in the loss of a complete radio central system, a strong box filled with personal papers, ten shares of Phillips Petroleum stock, $13 cash and a coat valued at $45. There was no sign of forced entry.

Mrs. Jesse H. Holloman, 2117 West Hampton Circle in Winter Woods, listed with county authorities the loss of a mink coat of undetermined value. Again there was no sign of a forced entry.

An assorted coin collection of undetermined value and $30 cash was removed from the home of Mrs. George Karnes, 1932 Linden Road in Tanglewood.

Sanford police listed the theft of office machinery valued at $130.50 from the Gorman Construction Company on West Sixth Street. Merchandise was also taken in the break-in, police report.

Longwood Infant Strangles

A Longwood infant has died of strangulation.

David Allen Davis, three-week-old son of James and Rowena Davis, 1022 Hamilton Avenue, Longwood, was pronounced dead on arrival at Seminole Memorial Hospital early today by a Sanford physician after the mother returned home from work to find the baby's head through the slats of his crib.

Seminole County Deputy Roy Rice said the mother arrived home some time after midnight from her job at a Winter Park restaurant and found her child's head stuck through the slats of his crib.

Rice said the child's father, a service station attendant, had been sleeping in the adjoining room and heard no outcry when the infant became entangled with the crib.

Upon her arrival the mother called the Longwood Police and an ambulance was dispatched to take the baby to the hospital where a doctor waited, Rice reported.

The deputy said the child was pronounced dead on arrival from strangulation.

Apartment Growth Decried

By MARION BETHEA

The mushrooming of apartment complexes, particularly in the south end of the county, has warranted the attention of County Commissioner Greg Drummond.

Drummond stated that in his opinion residents of the complexes are not contributing to the commerce of Seminole County since many are employed elsewhere. Drummond advocates more ventures of a commercial and industrial nature which bolsters the county's economy and tax structure but creates fewer needs. The area, in his opinion, is growing disproportionately in apartments vs industry and residences. The fact was substantiated by citing of 1,745 apartment units on SR 436. Additional zoning has been approved for 10,888 units.

Argumentation in favor of complexes state that most are childless occupancies, according to Drummond, and therefore not compounding the problem of overcrowded schools. However, he contended, most apartments have two bedrooms, which are presumably occupied by children.

Drummond advocates a stringent building code, rigidly enforced and strict zoning so that the apartments will not become "ghettos" as has been experienced in other areas of the country. The commissioner suggests a review of the classification of apartment dwellings as relates to population density and also reviewing the county building code relative to apartments. Drummond contends that apartments belong in high density urban areas, not the county, since cities provide more public facilities including police and fire protection.

Cigarette Tax Receipts Increase

A. R. Brautigam, executive director of the Department of Business Regulation, reports that net cigarette tax collections for the month of December, 1969, amounted to $10,885,878.57.

Of this amount, $4,516,963.02 will go to the General Revenue Fund, $382,824.90 will be distributed to counties and the remaining $5,986,090.65 will be distributed to qualified municipalities. Seminole County's share of the tax collections will be $5,721.72. Last year's figure was $3,814.20.

Total for the fiscal year to date is $41,310.55. The share allocated to the municipality of Sanford is $25,018.32. February 1969 brought $24,462.71. Total for the fiscal year is $182,496.11.

Smokers purchased more than eight million packs over last December 1968 or a 13.05 per cent increase. Florida's beverage agents are encountering additional problems concerning cigarette bootlegging.

On Aug. 1, 1969, a two-cent cigarette tax became effective in North Carolina. That state is now using the Pitney Bowes meter imprint, similar to that on the majority of Florida's cigarettes.

SEE Boypower in Action!

THE BOY SCOUT DEMONSTRATIONS AND DISPLAYS - IN THE SANFORD PLAZA PARKING LOT - ALL DAY SATURDAY FEBRUARY 14!

UNITED STATE BANK of Seminole . . . SANFORD, FLORIDA
MEMBER F.D.I.C.