Lions Meeting

(Continued from Page One)

greeted in fun by Mr. Johnson as the "most obnoxious man in the club," and was told to try to make all the fun he could and cause members to forget their troubles. Retiring Tail Twister Dick Elsberry capped his "tail twisting" career by cutting off the necktie of retiring "King Lion," Henry Witte; also ruined Clyde Ramsey's best tie.

Lion Witte, after receiving a past president's pin from King Lion Livingston, and in turn conferring the president's pin on the latter, thanked the club members for their co-operation and outlined the successful accomplishments of the club during the past year.

Work of the Sanford Lions club included a Christmas party with many toys donated for underprivileged children, aid to the blind both here and at the Holly Hill project, sending a boy, Porter Lansing, Jr., to Boy's State, aid in backing the Southeastern Gliding meet and promoting the Junior Baseball League in its most successful season, said Lion Witte.

King Lion Livingston thanked Lion Witte for his fine leadership and hard work during the past year, and asked co-operation of the members in the program ahead. Mrs. Witte placed a paper crown on the King Lion's head, and humorously told of her experiences at the Sarasota state convention of Lions.

Guests included Lester C. Huffman, immediate past president of the Daytona Beach Lions Club and now treasurer of "35 north" and Mrs. Huffman, Mr. and Mrs. Charles Luke and Mr. and Mrs. William Wray.

ALL EYES ARE ON HIM as Prince Nawaf Ibn Abdul Aziz, 14-year-old son of King Ibn Saud of Saudi Arabia, visits students at Bayside High School, L. I., New York. The girls appear fascinated by the royal headgear which the Prince is wearing. All togged out in his regal raiment, Prince Nawaf made the visit to gain some first hand information on how things function in a typical American school. (International)

U. S. Dilemma

(Continued from Page One)

across northern China proper as well.

Far south in Hong Kong Marshal Li Chi Shen, one time chief of staff for Chiang Kai-Shek says he favors a "democratic" secession of South China, and he asserts that this movement already is in progress. Marshal Li had a falling out with the Nationalist government and then made his peace with the Communists.

But that's only part of the story. Famine has been taking a toll of millions in various parts of the country. The black marketeers are perched like carrion crowns on the back of the stricken nation, and a crazy inflation has carried the national currency to the staggering figure of 53,000 Chinese dollars (Yuans) to the American dollar, whereas the Yuan normally is about 50 cents in U. S. money.

What Washington now has to decide is would it do any good to dump more millions of dollars or other aid into such a morass which instantly swallows everything that touches it. That's a tough question to answer.

The Export-Import Bank in Washington has a loan of $500,000,000 conditionally earmarked for China, but the time limit on that will expire June 30 unless the United States government implements the loan. Secretary of State Marshall expressed the view Wednesday that the end of the month probably would be allowed to pass without action.

However, that doesn't appear to be the final word. The discussion of ways and means continues. Doctors don't abandon a patient without giving him the benefit of every possible treatment.

Chinese Loan

(Continued from Page One)

less the United States intends to force the Chinese people to reconsider their stand." The proposed loan, he said, would be large enough to permit financial stabilization "for at least three years."

Catholic Archbishop Paul Yu-Pin in Nanking also called for American aid with the statement that China's civil war actually is a "foreign war." Unless the United States gives assistance, "she herself may be the next victim," and this may become the birthplace of World War III, he said.

The archbishop recalled that he warned the United States during a pre-war lecture tour of the dangers of a Japanese attack of Pearl Harbor. His reference to a "foreign war" echoed recent Chinese government charges that Soviet Russia was helping Chinese Communists.

Foreign Minister Wang Shih-Chieh explained China's new "stiffer-to-Russia" foreign policy before the People's Political Council standing committee. Military police barred correspondents from the executive meeting. Several Chinese newspapermen were ejected.

The government's position in Manchurian fighting continued grave as the country awaited developments from a scheduled war council at Peiping between Chiang Kai-Shek and his military commanders.

A Central News Agency dispatch from Changchun, capital of Manchuria, said government forces had recaptured strategic Kungchuling midway between Changchun and Szepingkai, which has been under Communist siege since June 12.

Communist attacks continued against Szepingkai. There was no further word on Nationalist relief columns reported converging on the shell-torn city -- important as a rail junction.

Rail service between Peiping and Paoting, Hopeh provincial capital, was suspended, Peiping dispatches reported, following Communist raids in which several sections of track were blown up.

Gas Exports To Reds May Be Restricted

WASHINGTON, June 27, (AP)—Legislation to restrict gasoline and petroleum products exports was introduced today as the House Merchant Committee launched an inquiry into oil shipments to Russia.

The bill, offered by Committee Chairman Weichel (R Ohio), would prohibit any petroleum exports unless the War and Navy Departments certified that they would not interefere with national defense, and the Commerce Department certified that they would not restrict domestic consumption.

Weichel's committee is trying to find out why oil is being exported to the Soviet and other countries at a time when there is talk of gasoline rationing in the United States.

Capt. Ralph E. Wilson, Navy representative of the Army-Navy petroleum board, testified at the first session that the shipments to Russia represent "normal requirements" and there is "no indication" that the Soviets are trying to build up military stocks.

Wilson also told the committee in response to questions:

1. The oil going to Russia from the West Coast does not meet Navy specifications, but could be made so by refining processes.

2. There is no way to tell for what purpose the oil is being used but it is of a type equivalent to that used in the Merchant Marine.

3. This country's present known oil reserves amount to 23 billion barrels, which is being drawn upon at a rate of 1,900,000,000 barrels a year.

In connection with the latter point, Wilson told the committee that the United States fleet might be "largely immobilized" in a major war if unable to obtain oil imports.

He expressed that opinion after Col. G. H. Vogel, the petroleum board's executive officer, said that there are adequate available petroleum reserves but that the "productive capacity is not now sufficient to meet a continuing national emergency."

Rep. Willis Bradley (R-Calif), a committee member and a former Navy captain himself, asked:

"Then it comes down to the fact that if we couldn't bring in oil the Navy might be largely immobilized in the event of a major war?"

"That is correct," said Wilson, sitting at Vogel's side.

The committee inquiry was ordered after Weichel announced that six American-built and owned tankers are in the process of transporting an estimated 500,000 barrels of petroleum products to Russia.

KIDNEYS CAUSING YOU UP NIGHTS?

If you get up nights—have frequent desire to pass your water—but have only scanty passages—yes, and have backache due to excess acidity in the urine, be glad you're reading this:

Three generations ago Dr. Kilmer, a famous doctor, found hundreds of his patients with this trouble. Painstakingly he made a medicine of 16 herbs, roots, vegetables, balsams—Nature's own way to relief. He called it "Swamp-Root" and millions of grateful men and women have taken it—often with amazing results.

Swamp-Root goes right to work to flush out kidneys, increase the flow of urine, helping to relieve excess acidity, so the irritated bladder gets a good flushing out, too. Many report getting a good night's sleep after the first few doses. Caution: take as directed.

For free trial supply, send to Dept. S, Kilmer & Co., Inc., Box 1258, Stamford, Conn. Or get full-sized bottle of Swamp-Root today at your druggists.

KILLS ANTS Quick—Sure—Simple

TERRO ANT KILLER will rid your place of sweet eating ants. Comes a money-back guarantee. No Mess. No Bother. Simple to use. Get TERRO ANT KILLER from your druggist today — if he cannot supply you, send his name and 10c for large size or 25c for small size bottle to BENORET CHEMICAL COMPANY 610 GRATIOT ST., ST. LOUIS, MO.

TERRO THE ANT KILLER

Wheel Balancing

C. ERE C. Welsh

WELSH TIRE SHOP

2nd & Park — Phone 111
Vulcanizing — Tire Repairing

WATCH THIS SPACE ?

NOTICE

ANGEL'S WILL BE CLOSED JUNE

30th THRU JULY 7th—ONE WEEK

JIM SPENCER

OWNER

Advertising Speaks:

IT PAYS TO LISTEN
Read The Ads

SPECIAL

Get a machineless Permanent steamed in oil, ideal for dry hair. Gives a soft, strong curl, just what you need for that brush wave.

Experienced in razor shaping and styling

HARRIETT MILLER BEAUTY SHOP
309 Park Ave. Phone 971

Maple Groups Make Planning a Pleasure

You've asked for GOOD maple, wanting it and needing it for informal living rooms . . . for colorful, charming bedrooms . . . for corners where only maple seems homey, enough, and right. We've plenty of it, and suggest that you choose now, while selections are so fascinating.

Example: Two Piece Group

Here's the nucleus of a really lovely room, and a comfortable one, too. Mellow maple frames . . . well made upholstery in small patterned tapestry that has been especially chosen for these roomy pieces. Ask to see the right tables and lamps to go with it, when you come in.

Mather of Sanford

SANFORD'S BIG FRIENDLY FURNITURE STORE

203-205 E. FIRST STREET PHONE 187

CHEVROLET TRUCKS

with the exclusive CAB THAT "BREATHES"*

—greatest contribution to driver comfort and safety in truck history!

NEW FOUR-POINT DRIVER COMFORT: 1. The cab that "breathes." 2. Driver's compartment is wider and deeper—with more leg room. 3. Wider, deeper, more comfortable seats—fully adjustable. 4. Larger windshield and windows give 22% better visibility.

FLEXI-MOUNTED CAB—rubber-cushioned against road shocks, torsion and vibration.

Stronger, sturdier FRAMES.

LONGER WHEELBASES.

INCREASED LOAD SPACE in pick-up and panels.

VALVE-IN-HEAD TRUCK ENGINES—world's most economical for their size.

HYDRAULIC TRUCK BRAKES—with exclusive design for greater brake-lining contact—assure quick, safe stops.

See this truck at our showroom! See today's *newest* trucks, with the cab that "breathes"—that "inhales" fresh air and "exhales" used air—keeps glass clear and free from fogging. See this line of *advance-design* trucks, with new *increased load space*, longer-than-ever *wheelbases* and a host of other improvements destined to make Chevrolet even more highly preferred by truck buyers.

*Fresh-air heating and ventilating system optional at extra cost.

CHOOSE CHEVROLET TRUCKS FOR TRANSPORTATION UNLIMITED

HOLLER MOTOR SALES

YOUR CHEVROLET DEALER

Second Street & Palmetto Avenue Phone 1234

In Unity There Is Strength—
To Protect the Peace of the World;
To Promote the Progress of America;
To Produce Prosperity for Sanford.

The Sanford Herald

AN INDEPENDENT DAILY NEWSPAPER

THE WEATHER
Partly cloudy with occasional showers tonight and Tuesday.

VOLUME XXXVIII | Established 1908 | SANFORD, FLORIDA, MONDAY, JUNE 30, 1947 | Associated Press Leased Wire | NO. 163

River Project Funds Okayed By Committee

$200,000 Appropriation Would Give 12-foot Channel To Trenton, N. J.

The number one project of the Seminole County Chamber of Commerce, securing of a 12-foot navigation channel from Palatka to Sanford on the St. Johns River, has received further impetus by announcement from Washington that the House Appropriations Committee has recommended an appropriation of $200,000 to add to the $300,000 previously appropriated for a 10 foot channel, according to Edward Higgins, chamber manager.

Contracts already have been awarded to deepen the channel to 12-feet from Palatka south to Astor, said Mr. Higgins. At present the channel is eight feet deep. This work is due to start in August.

By combination of the two projects and doing the work at the same time, also in view of the low bid already received for the work, the total of the two appropriations, $500,000, is considered sufficient to dig the 12-foot channel. Originally this cost was estimated at $763,000, which would have required a $473,000 additional appropriation, declared Mr. Higgins.

Army engineers, however, recommended that the $472,000 appropriation be reduced to $200,000 and stated that the latter amount

(Continued on Page Three)

Inquiries About Florida Answered With New Booklet

More than 7,100 inquiries a month, received from persons interested in Florida, in response to its advertising campaign, are sent by the Florida State Advertising Commission to various chambers of commerce, among them the Seminole County Chamber of Commerce, Edward Higgins, secretary, revealed today.

These inquiries ask about vacations in Florida, its climate, homes and possibilities of employment, investment opportunities, industry, agriculture, advantages for retirement and other phases of Florida life.

To further whet interest in the state's recreational, home and business and farming opportunities the State Advertising Commission sends to the inquirers an attractive booklet of 48 pages containing many illustrations in color and supplying much statistical information.

The forepart of the booklet describes "fun in the sun," fun on the water," "fun in the water, on the beach, on the fairways and courts, fishing fun," etc. Economical and health advantages of Florida are portrayed, and attractive pictures of homes, schools and churches are shown. A folding map shows highway routes and scenic points including San Lando Springs and the Big Tree are pointed out in small illustration with lines indicating their location on the map. A smaller map points out main rail, highway, air and water routes to Florida.

The citrus industry and vegetable growing sections are shown, and an attractive view of a Sanford celery field at harvesting time is shown. Other views show livestock with statistical information, views of the fishing industry, of mining, lumber and the booklet gives much practical business and industrial information. Florida is pointed out as America's fastest growing state with a population increase of 29.2 percent between 1930 and 1940.

In reply to the inquiries received here the Chamber of Commerce sends a card asking the inquirer to write for detailed information. When further inquiry is received, an advertising kit is sent to the inquirer. This kit includes a booklet with color illustrations, a map of Seminole County, a St. Johns River trail map and special pamphlets relating to agricultural, fishing, recreational advantages of this section, together with statistical information.

RAINFALL

Total rainfall to date for June is 12.71 inches, an excess of 5.33 inches above the normal of 5.33 inches for the month, according to B. F. Whitner, weatherman. Another hard rain today would bring the total up to that of June, 1946, when more than 13 inches of rain were recorded.

China Faces Paradox Of Waging War In Order To Forge Peace

By DEWITT MACKENZIE
AP Foreign Affairs Analyst

This column drew attention Friday to the crisis in China's life and death struggle, and concluded with the observation that "doctors don't abandon a patient without giving him the benefit of every possible treatment."

Well, the doctors in Washington once more have devised an emergency treatment for the sick man of Asia.

The United States has agreed to sell Generalissimo Chiang Kai-Shek 130,000,000 pounds of surplus rifle ammunition for his hard pressed troops in their fierce way with the Chinese Communists. Chiang's government also has been authorized to purchase other military supplies from private American manufacturers. And the Export-Import Bank has announced that it will consider lending money to China for specific projects.

That seems like the logical remedy to try at this juncture. It's logical because, while China's needs are many and diversified, she considers her essential requirement right now to be the wherewithal to defeat the Chinese Communists.

I realize that this assertion is strong mustard and gives rise to the question of why defeat of the Communists should be placed ahead of, say, further reform in the national government with the idea of winning over the Reds peacefully. Must the Chinese political quarrel be settled on the battle-field?

We discussed a partial answer to this briefly in Friday's column. It is that there is no possible compromise between Communism and any other political belief on the face of the earth. No country could be part something and part something else. It's that cardinal fact which rapidly is dividing the globe into two camps which are at swords point politically, economically and religiously.

However, that isn't the whole story by a long shot. There's another highly important angle to which Catholic Archbishop Paul Yu-Pin drew attention yesterday at Nanking in a statement calling for American aid. He declared that China's civil war actually is a "foreign war." He added that unless the United States gave assistance, "She herself may be the next victim," and China may become the birthplace of World War III.

The significance of the Archbishop's remark about a "for-

(Continued on Page Two)

Chiang Kai-Shek Orders All-Out Fight With Reds

Complete Mobilization Of Manpower, Resources Directed

By HAROLD MILKS

NANKING, June 30, (AP)—Chiang Kai-Shek and leaders of his Kuomintang party agreed today on complete mobilization of the nation's manpower and resources to battle Chinese Communists in China's civil war, an informed source said. The decision was reached at a five-hour closed session.

One government leader said the action "means simply we are taking off our gloves and really fighting the Communists hereafter with no holds barred."

Chiang appeared before the high policy-making bodies as large-scale Nationalist reinforcements in Manchuria entered still-smoking Szepingkai, battered by a 17-day siege of now-retreating Communist troops.

However, a Mukden dispatch from Associated Press Correspondent John Roderick reported government recapture of Szepingkai, a rail city between Mukden and Changchun, said the Communists still appeared to retain the offensive in southern Manchuria with a new thrust reported developing from Jehol province to the North.

The Kuomintang decision to turn the government's full power on the Communists followed by two days the U. S. agreement to sell 130,000,000 rounds of rifle ammunition to Chiang Kai-Shek's government.

The decision must be approved by the multi-party State Council. Informed quarters expected no opposition from minority party members.

The mobilization order, it was learned, will include provisions to try to revive national spirit of Chiang's fighting men by educating them on why they must defeat the Communists.

YMCA Camp Leaders, Advisors Selected

Leaders and advisors for the YMCA sponsored Camp Winona outing, July 14-26, have been selected for the Seminole County group of some 60 boys who will attend, it was announced today by Herman E. Morris, who is directing activities for the 22nd time.

Chum Stanley, graduate of the University of Florida, will direct first-aid and life saving activity; Ray Fox, Jr. a student of Auburn University, will aid at the water front. B. F. Ganas, former Navy officer, will handle the rifle range. Robert Cranston, also of the Navy, will have charge of the camp fire program.

Spencer Harden, high school graduate, will help with the athletic program. Bill Herndon (Army veteran) will have charge of the Junior camp. He will be assisted by James Lawton of Bob Jones College.

Plans have been completed for securing groceries and serving meals to the boys at the camp, said Mr. Morris.

Bobo Mero Receives Navy Commission

Bobo Mero, son of Sheriff and Mrs. Percy Mero, recently received his commission as Midshipman at Ottumwa, Iowa, and was flown to Pensacola Friday to begin his Naval flight training.

He joined the Navy two years ago in October on his 17th birthday, and attended the University of South Carolina where he got a V-5 rating. He was then released from active duty to attend Stetson University, and was recalled back to active duty during the middle of this month.

Liner Queen Elizabeth Breaks Crossing Time

NEW YORK, June 30, (AP)—The liner Queen Elizabeth arrived today, clipping one hour and 18 minutes from her previous westward transatlantic crossing time.

She made the trip from Bishop's Rock, England, to Ambrose Lightship, at the entrance to New York Harbor, in four days, eight hours and three minutes. Her previous record, established last Mar. 5, was four days, nine hours and 21 minutes.

The Queen Elizabeth brought 2,277 passengers.

Britain Will Slash Imports During Year

LONDON, June 30, (AP)—The Chancellor of the Exchequer, Hugh Dalton, announced today that Britain would cut imports of tobacco, gasoline and newsprint during the year beginning tomorrow to conserve her shrinking dollar supply.

In addition, Dalton told the House of Commons; he would ask Parliament for authority to put an import duty on motion pictures, if necessary, to economize in foreign exchange.

Dalton said a severe shortage of dollars was developing "in almost all parts of the world."

"In particular," he added, "our own line of credit under the Anglo-American loan agreement is being drawn upon much more rapidly than we expected. It is our clear duty to take further steps to close the gap between our necessary imports and our exports."

Transport, Freighter Collide Off Nantucket

BOSTON, June 30 (AP)—The 7,500 ton Army Transport St Albans Victory and the Danish Freighter Bolivia, collided in fog-bound waters off Nantucket today and the transport's crew of 70 and 10 troops and a woman were taking to lifeboats in moderate seas, the Coast Guard reported.

Loaded lifeboats from the fast sinking transport were sighted by a circling plane as fog began to lift at the crash scene 60 miles off Nantucket.

The St. Albans Victory master reported pressure from water in the hold was threatening to break up her bulkheads. The ships crashed about 17 miles southwest of the Nantucket Lightship and both suffered "extensive damage" with a seven foot tear in the bow of the Bolivia.

Britains Fear New Violence In Palestine

JERUSALEM, June 30, (AP)—A highly placed informant said all British troops in Palestine were ordered back to their barracks late today, apparently in fear new violence would follow the slaying of four soldiers over the weekend.

The United Nations Palestine Inquiry Commission adopted a resolution condemning the series of violent incidents. The Australian and Indian members abstained.

French Plot For Revolt Is Thwarted

Plan Of Right-wing Group To Throw Country In Civil War Is Disclosed

By LOUIS NEVIN

PARIS, June 30, (AP)—France announced today that her secret police had thwarted a sensational plot by a Right-Wing underground organization calling itself the "Black Maquis" to overthrow the Fourth Republic in a civil war next month and establish a military dictatorship.

Existence of the Black Maquis was disclosed by Interior Minister Edouard Depreux, who unfolded a tale of conspiracy and intrigue which would do credit to a dime novel.

The minister described the organization as "very widespread," and said that noted resistance leaders and "possibly part of the French Army" were implicated. At least six persons have been arrested, he said, including General Guillaudot, inspector-general of the national gendarmerie.

Depreux declared at a news conference that the Black Maquis was made up of Right-Wing resistance leaders, monarchists and Vichy collaborators, who had drawn up a "blue plan" of military action which called for a march of Paris by armored units. The maquis was the term commonly applied to the French underground fighters against the Nazis.

Political observers immediately recalled the "Cagoulard" thoroughly plot against the Third Republic in 1936 and 1937, which also occurred when the government was plagued with social unrest.

One of the final arrests of those implicated in the Black Maquis plot, Depreux said, was Major Jean-Georges Loustaunau-Lacau, well-known resistance leader who admittedly belonged to the "Cagoulards," an anti-Leftist organization.

The investigation of the Black

(Continued on Page Two)

Globe Circling Plane Nears End Of Flight

SAN FRANCISCO, June 30 (AP)—Fifteen of the nation's leading editors and publishers were on the last leg of their flight around the world today, agreed after what they have seen in their 13-day journey that this is not yet "one world."

That thought was expressed by Edwin D. Canham, editor of the Christian Science Monitor, as the group arrived here yesterday from Honolulu.

"The rapidity with which we interviewed national leaders in war-wrecked countries made this vividly clear," Canham said. "It convinced most of us, I am sure, that the enterprise of democracy is just as vital an export item as necessity of life."

The round-the-world plane, the Pan American clipper America, was greeted by a large crowd as it landed at the San Francisco airport. The editors and publishers were rushed to a reviewing stand where some of them spoke briefly before they hurried to San Francisco for a round of official entertainment before being started on their cross-country hop back to the starting place in New York.

D. C. Morgan Died In Jacksonville Saturday

Funeral services for D. C. Morgan, former resident of Sanford, who died Saturday evening at a Jacksonville hospital after a brief illness, will be held Tuesday afternoon at 2:00 o'clock in Jacksonville.

For a number of years Mr. Morgan was a mechanic at the Atlantic Coast Line Railroad Shop here. He later worked for the Osceola Lumber Company, then with the Seaboard Railway in Jacksonville until several months ago.

He is survived by the wife, Mrs. Hilda Morgan of Jacksonville and three daughters, Mrs. Fonda Maready and Mrs. E. Bales of Sanford and Mrs. Joyce Gilhousen of Jacksonville.

PENSIONS

WASHINGTON, June 30, (AP)—The House today voted 338-0 for a 20 percent increase in pension payments to Spanish-American, Civil War, Boxer Rebellion and Philippine insurrection veterans and their widows and children. The senate has not yet acted. Present rates range from $40 to $100 monthly.

Cites U. S.-Canada Joint Plan

ARMY CHIEF OF STAFF Gen. Dwight D. Eisenhower (right) chats with Fleet Admiral Chester W. Nimitz (left) and Rep Chas. A. Eaton, chairman of the House Foreign Affairs Committee, in Washington, after Eisenhower had testified the U. S. and Canada are making joint plans for defense against possible air attacks "in the vicinity of the Great Lakes." The general appeared in behalf of the proposed inter-American cooperation act to furnish arms to American countries. (International)

Reds Decline To Give UN Estimate On World Police

U. S., Britain, France Suggest 1,000,000 To 3,000,000 Men

LAKE SUCCESS, June 30, (AP)—The United States recommended to the United Nations Security Council today that the proposed world police force include 20 divisions of ground troops, 3,800 combat planes, three battleships and six carriers.

LAKE SUCCESS, June 30, (AP)—A reliable informant said the Soviet delegation had declined to submit an estimate to the United Nations military staff committee today on the size of the proposed global police force.

It was understood that the United States, Britain and France had offered individual estimates calling for a force ranging from 1,000,000 to 3,000,000 men.

The informant said China submitted no figures of her own but was expected to support one of these estimates or a Big Five majority view on the question.

The generals and admirals on the Big Five power military committee met here this morning with the Soviet delegation in attendance. The Russians had walked out of the last military staff committee meeting here because of a disagreement over a question of procedure and a majority-supported ruling of U. S. Gen. Joseph T. McNarney, committee chairman.

While the details of the estimates were not given out immediately, it was reported that one member of the Big Five had suggested that the projected policing units have no fewer than 300,000 men in ground forces alone.

Walt Harrington Is Bought From Tampa By Local Combine

Walter Harrington, Tampa Smoker outfielder, has been purchased outright by the Sanford Celery Feds for an undisclosed sum of cash, it was announced today by John Krider, vice president of the Sanford Baseball Association.

Harrington is hitting at a .356 clip in the Florida International League for the Smokers according to a report from league headquarters over the week-end. Harrington has blasted three home runs and has credit for punching 39 runners across the plate.

Harrington was recently named as the outstanding first year player in the Florida International League and was chosen on the all-star team.

The hard hitting fielder is well known in Florida State League circles, having played with the DeLand Red Hats for two years. Harrington is slated to report to the locals in time to be in uniform for tomorrow's contest with the Leesburg Pirates at the Municipal Park.

ROTARY MEET

No regular meeting of the Sanford Rotary Club was held today. Instead, members will meet Wednesday afternoon at 2:30 o'clock at the Tourist Center from where they will go to Leffler's Camp at Banana Lake for a picnic.

Disagreement Is Keynote At Paris Ministers' Meet

Red Plan Is Rejected By Bevin As Seeking Blank Check

By TOM WILLIAMS

PARIS, June 30, (AP)—The third session of the conference of British, Russian and French foreign ministers, ended in complete disagreement tonight, a British informant said.

British Foreign Secretary Ernest Bevin rejected the Russian proposals for application of the Marshall plan of economic aid to Europe as "asking the United States for a blank check," the informant reported.

"How would the Soviet Union like it if she were asked for a blank check?" he quoted Bevin as demanding.

At the suggestion of Soviet Foreign Minister V. M. Molotov, who acted as chairman at today's session, the ministers will meet

(Continued on Page Six)

Half Year License Plates Go On Sale

Automobile license plates for the last half of 1947 will be on sale Tuesday morning at the office of County Tax Collector John L. Galloway. Costing one half of annual plates, the tags are for all passenger cars, trucks and most kinds of trailers.

Owners of new automobiles or trucks applying for the half year plates are required by license laws to present sales invoices dated July 1 or later. For any vehicle purchased prior to July 1 a license tag at full annual price must be secured, Mr. Galloway pointed out.

Used car owners applying for the half year plates will have to show proof that the vehicles have not been operated during the first six months of 1947. This regulation applies also to car owners who desire to replace out-of state tags with Florida licenses, he said.

Jaycees Install Odham As District Officer

J. Brailey Odham, president of the Sanford Junior Chamber of Commerce, was installed as vice-president of the Fourth District of the Jaycees of Florida at an installation meeting at St. Augustine, Sunday.

Jack Ratigan, past president of the Sanford Club, was appointed chariman of the Finance Committee. Gene Tucker was named as a member of this committee.

Sanford was selected to have the State JayCee conference Aug. 9 and 10, and about 300 representatives from all over the state are expected to attend, said Mr. Odham. The Sanford bid to have this conference was made at an earlier meeting, he revealed.

4-H CAMP

A group of 20 4-H girls left this afternoon by bus for the 4-H Lutheran Church Camp at Groveland, where with Volusia County 4-H girls they will study crafts, swimming, etc. Mrs. Ouida Wilson, county home demonstration agent, is in charge of the group. The Volusia County girls are under the direction of Mrs. Gladys Kendall.

Truman Signs Bill Extending Federal Control On Rents

Provisions Are Described Inadequate: 6 Housing Aims Outlined To Congress

WASHINGTON, June 30, (AP)—President Truman today signed into law an extension of federal rent controls but, said its provisions "are plainly inadequate."

In a message to Congress, Mr. Truman said he was confronted with the choice of "this bill or no rent control at all."

The new law extends federal controls eight months and permits landlords to negotiate rent increases up to 15 per cent in exchange for leases running through December 1948.

"For millions of families it will result in substantial increases in rents which until now have been held at reasonable levels," the President declared. The cost of living is already too high without this additional burden.

"Without any rent control millions of American families would face rapidly soaring rents and wholesale evictions. We are still suffering from a critical housing shortage. Even this inadequate law represents fewer dangers than with the complete lack of rent control."

The permitting "voluntary" increases of 15 percent where landlord and tenant agree on a lease through Dec. 31, 1948 the President said, "is voluntary only so far as the landlord is concerned," he commented.

"The tenant will naturally fear that unless he enters into

(Continued on Page Six)

Battle Against Flood Continues In Critical Stage

Earthquake Near St. Louis Brings Threat Of Barrier Breaks

ST. LOUIS, June 30, (AP)—The Mississippi River climbed to a new 103-year record here today and U. S. Army Engineers warned that the battle for two remaining "critical" levees in this area was far from over with another crest pouring down from the mouth of the Missouri River.

A brief earthquake at 11:25 P. M. (EST) yesterday brought the threat of breaks to water-soaked barriers holding back the river from thousands of acres of rich farmland on the Illinois side but the engineers said no levees were reported damaged by the tremor which lasted about five seconds.

The Chouteau Island Levee guarding 2,000 acres across from South St. Louis, broke at two points today but engineers said other barriers would keep water out of the nearby Venice and Granite City industrial areas.

Fresh appeals for volunteers were made by the engineers in their efforts to save dikes south of East St. Louis and 100 miles south at Chester, Ill., while hundreds of persons were evacuated from their homes ahead of the flood.

The river reached 39.9 feet here and Harry E. Wahlgren, chief meteorologist, predicted the stage would be 39.5 later today. A brief fall was reported by a spokesman for the engineers earlier but the Weather Bureau gauge showed the rise was continuing. All-time high here was 41.3 in 1844.

At least 1,000 persons were homeless in St. Louis and St. Louis county with the Red Cross setting up four temporary shelters to house the victims.

The earthquake added to the tenseness of the situation although it apparently had no connection with the flood. No serious damage was reported. Police said they had one report of a chimney collapsing from the shock. Downtown buildings, hotels and hospitals were shaken by the quake as well as smaller homes.

Railroad yards, warehouses, small factories and homes along the north and south St. Louis waterfront were under water or threatened by the rising river but the main business, industrial and residential areas were on bluffs away from any effects of high water.

Farms in low-lying areas around St. Louis and nearby communities suffered the greatest damage from inundation. The chain of Rocks Bridge was closed following the Chouteau Levee break, the second bridge across the Mississippi to be closed by flood water. The Clark Bridge at Alton was blocked by water over the road at the Missouri approach.

Inquiry Into Reported Oil Shortages Set

WASHINGTON, June 30, (AP)—Chairman Malone (R-Nev) announced today that a Senate Public Lands subcommittee will open a two-day hearing July 14 to "ascertain the facts" in connection with reported shortages of oil.

Declaring that "many rumors and statements concerning petroleum supply could easily lead to a panicky state of public mind," Malone said in a statement, the subcommittee intends to "sift fact from rumors as fully and rapidly as possible."

Representatives of the industry and government officials will be invited to testify.

French Coal Strike Is 90 Per Cent Over

PARIS, June 30, (AP)—About 90 per cent of France's striking coal miners went back to work today, ending a strike of one week.

The government accepted a compromise proposal on demands for increased pay Saturday.

Most of the men who did not report at the pits this morning were mine railwaymen and administrative employees who receive no benefit under the compromise strike settlement.

U. S. Officials Ask Power To Dismiss Disloyal Persons

WASHINGTON, June 30, (AP)—The State, War and Navy Departments and the Atomic Energy Commission asked Congress today for permanent authority to summarily fire any employee "in the interest of national security."

A letter to the House signed by Secretary of State Marshall, Secretary of War Patterson, acting Navy Secretary John L. Sullivan, and Commission Chairman David E. Lilienthal said:

"The national security demands that the greatest care must be exercised in retaining only tried and tested persons.

"Subversive action, working from within, can seriously jeopardize this security at a time when every means and precaution must be employed to steer the course of government through its many intricate national and international activities."

The letter noted that President Truman's temporary commission on employee loyalty recommended last Fall that the three departments be given permanent power to remove civilian officers or employees promptly whenever loyalty is in doubt.

"The purpose of the bill," the letter explained, "is to vest absolute discretionary authority" in the secretaries and chairman. Dismissal would not, however, preclude an employee from seeking employment elsewhere in the government.

U. S. Restores Coal Mines To Operators

WASHINGTON, June 30, (AP)—The government lowered the American flags over more than 2,500 soft coal mines today and formally restored the pits to the private owners after 13 months of federal operation.

The contract dispute which prompted federal seizure of the mines May 22, 1946 still was unsettled, however, and another strike at conclusion of the current 10-day vacation July 8 is a definite prospect.

With the government stepping aside as operator, it will be up to the owners themselves to make terms with the miners. If they don't succeed by July 8, the miners are expected to stay home.

The government gives back the mines in the same condition it found them 13 months ago—empty of workers.

HOUSING NOTICE

The regional office of the Housing Expediter announces that the Atlanta office and all district non-residential construction and locality expediter offices in this region will be closed on or before July 25.

The Sanford Herald

Established in 1908
Published daily except Saturday and Sunday at Sanford, Florida
111 Magnolia Avenue

Entered as second class matter October 23, 1918, at the Post Office of Sanford, Florida, under the Act of Congress of March 3, 1887.

HOLLAND R. DEAN
Editor
GORDON DEAN
Business Manager

SUBSCRIPTION RATES
Payable In Advance

By Carrier, weekly	$ .20
One Month	.75
Three Months	2.25
Six Months	4.50
One Year	9.00

All obituary notices, cards of thanks, resolutions and notices of entertainments for the purpose of raising funds, will be charged for at regular advertising rates.

Inland Newspaper Representatives, Inc., represents The Herald in the national field of advertising. Offices are maintained in the largest cities in the country with principal headquarters in Chicago and New York.

The Herald is a member of the Associated Press which is entitled exclusively to the use for republication of all the local news printed in this newspaper, as well as all AP news dispatches.

MONDAY, JUNE 30, 1947

BIBLE VERSE FOR TODAY

GOD CREATED ALL WEALTH, MATERIAL AND SPIRITUAL. WE ARE WELCOME TO IT, BUT HE WANTS US TO DIG FOR IT: The silver is mine and the gold is mine,—Haggai 2:8.

Don't worry about the rainy weather. Comfort yourself that it remains cool. We can't have everything.

Gerhart Eisler, America's No. 1 Communist, has been sentenced to a year in jail, and ten members of the State Department have been fired for "disloyal" activities. Washington is beginning at last to clean house.

Congress begins considering legislation to restrict exports to Russia . . . after Standard Oil of Indiana begins rationing gasoline to its dealers to conserve supplies. If they have to ration gasoline in peace times, what will they do when the next war comes?

The Senate has voted to make the Speaker of the House next in line of succession to the Presidency after the Vice President, after rejecting a motion proposing the president of the Senate. They wouldn't play a dirty trick like that on one of their own members.

The Florida State Advertising Commission has issued a beautiful new booklet proclaiming the virtues of this state, both scenic and industrial. It's a four color job, magnificently printed and covers everything from bathing beauties to strawberries. It also contains a large official map of the state showing highways, rivers and harbors, and various points of interest including the Big Tree and Saulando Springs.

President Truman was fully justified in vetoing the wool price bill, passage of which was "a tragic mistake." Anyone who has to buy anything made of wool these days knows that a little competition from foreign producers would help American consumers more than it would hurt American producers. In fact, it would probably take a lot more wool imports than we are likely to get before American wool producers would feel it very much.

While the Big Three foreign ministers meet in Paris to iron out the economic problems of Europe and decide whether they will accept American aid, 350,000 coal miners go out on strike as if to show how futile our efforts to help people who will not help themselves, can be. And while the French coal miners' strike, intensifying Europe's difficulties in taking care of herself, America's coal miners add to world confusion and scarcities by curtailing production over here, we wonder what the delegates from Russia, where strikes are not tolerated at all, think, as they meet in Paris amidst such abuse of democratic principles.

Eric Johnston, censorship czar of the movie industry, does not think much of Henry Wallace's recent grand tour of Europe. "It would be tragic," he says, "if Europe and the rest of the world were to be misled by these false preachings that America is going to misuse its political and economic power in the world today." The three great misconceptions which Wallace has spread about America, Mr. Johnston lists as follows: (1) That the foreign policy of the U. S. is imperialistic. (2) That the U. S. is the world center of reaction. (3) That the U. S. is heading into a depression. None of these things, he insists, is true.

One Universe

Our own, and the millions of other "island universes" that astronomers tell us are suspended in space, show evidence of surprising uniformity in chemical composition. Also they all came into being as a result of a single super-tremendous atomic explosion some 8,000,000,000 years ago. This is the view of the Indian astro-physicist, Dr. S. Chandrasekhar of Yerkes Observatory.

The more that is learned about the various heavenly bodies, the more impressive is the recurring similarity in their ingredients, Dr. Chandrasekhar points out. He believes that the "star mother of the universe" was a vast mass some thousands of billions of miles in diameter. Apparently it was so dense that a cubic inch weighed tons. Its contraction produced a temperature of several billions of degrees and the resulting explosion created the universe as we know it. All heavenly bodies since that day of their creation have been disintegrating. The condition of substance in them now indicates their age. For example, a study of uranium on the earth indicates that this sphere is between one and a half and two and a half billion years old.

Here is startling argument for the oneness of creation, scientific witness of the One Mind, or One God of theology. To many people it will be more impressive evidence of the existence of a sinble Creator than any Scriptural quotation. If there is this underlying unity in the universe, certainly man is on the right track in trying to attain one-world harmony.

German Tax Problem

From Berlin where she has been helping to revise the German tax system, Dr. Mabel Newcomer, Vassar College professor and national tax expert, writes concerning the problems involved.

The tax plan, like all aspects of the evolving government, is based on the idea that Germany must some day govern herself. Yet administration through the four present zones is difficult. Taxes, which must be uniform, require four-way agreement. Since the four members of the tax committee come from four countries with different ideologies and complex national interests, this is not easy. But compromises are gradually being achieved.

Dr. Newcomer feels now that re-education of Germans is the most important occupational job confronting the allies. She admits that it is easy to become discouraged with the lack of progress during the more than two years since VE-day. But her own "extra-official" work with groups of Berlin women has been rewarding. Large numbers have attended the meetings which she arranged, and have shown themselves eager to learn of other countries. She believes firmly that money spent in a long-range educational program might prevent future war.

As an experienced educator who is herself an inspiring teacher, her views are worth consideration.

Education or Training

Speaking at the University of Illinois, Robert M. Chancellor of the University of Chicago, advocated a tightening up of the qualifications for college entrance and at the same time, an expansion of programs for adult education.

He urged that university students, instead of being given practical training, be made to place their emphasis on history, philosophy, and theology, thus acquiring a background to give them understanding of modern problems. And, for adults, Dr. Hutchins discussed in particular the "Great Books" program which has proven so successful in many communities, saying that more must be done along those lines to educate the people at large, if they are to survive in an atomic age.

The Chancellor, always a stimulating thinker, has brought to the fore again the old question of whether education should be for the purpose of learning how to live or on the more mundane plane of how to make a living. Some people refuse to dignify the latter phase by the name of education, claiming that training is a better word. Perhaps the solution lies in a compromise whereby education and training proceed along parallel lines.

RADIO PROGRAMS

Station WTRR

MONDAY EVENING
6:00 U.P. News
6:05 Dinner Music
6:15 Your State & Mine
6:30 South Myrt
6:30 Sportscast
6:45 Are You Listening?
7:00 News Headlines
7:15 Sammy Kaye
7:30 Central Fla. Hillbillies
7:45 For the Sportsman
8:00 Ball Game
News Roundup
Respectfully Yours
11:00 Late Ball Scores
11:01 Respectfully Yours
11:55 All the News
12:00 Sign Off

TUESDAY
6:00 Sign On
6:01 News
6:05 Colors Cutters Jamboree
6:30 Hymnspun
6:45 Denver Darling
7:00 Headline News
7:15 Sunrise Serenade
7:30 Early Headlines
7:35 Sunrise Serenade
8:15 Stitching Time
8:30 Morning Devotions
8:45 Morning Meditations
9:00 Headline News
9:15 Fog Presents
9:30 Shoppers Serenade
10:00 Headline News
10:01 Haunting Melodies
10:15 Darling Around Town
10:30 Church of Christ
10:45 Low White
11:00 Headline News
11:05 Program Resume
11:15 Luncheon Dance
11:45 Rhythm Dandiers
12:00 News At Noon
12:15 Western Roundup
12:30 Noon Hour Relaxo
1:00 News
1:05 Golden Melodies
1:15 Tony Pastor
1:45 Salon Serenade
2:00 News
2:05 Bar Nunn Ranch
2:30 News
2:35 Melodic Whispers
2:50 March Time
3:45 Four Aces
4:00 Headline News
4:05 1400 Club
5:00 News
5:05 Novelty Time
5:30 Meet the Band
5:45 Daily Classics
6:00 News of the Day

LARGE SELECTION of FRESH WATER REELS

ROBSON Sporting Goods
204 E. 1st St.
(½ Block of P. O.)

Guatamala Tourist Decrease Due To Propagenda In U. S.

LAKELAND, June 30, (Special)—A decrease in tourist travel to Guatemala is being attributed by its business men to propaganda in the United States that the country is filled with communists although many have been driven out, and only a few are left, according to the observations of President Luad M. Spivey of Florida Southern College who is directing a summer school program in the Latin-American country.

"The average citizen of Guatemala cannot understand that fewer tourists may mean that we have less money in the States," Dr. Spivey says. "They have a notion that all of us are rolling in dollars."

Living conditions in Guatemala are better this summer than last year when the college began its Guatemala summer program, the college president reports. Food is plentiful but about 15 percent higher. Hotel rates have gone up and rents for private houses, particularly in Guatemala, are excessive.

"Despite the increase, very attractive hotel rooms are available for seven dollars a day with meals so abundant that the guest is in danger of overeating," Dr. Spivey says.

President Juan Jose Arevalo of Guatemala is stronger than he was a year ago, in the opinion of the American educator. Then Arevalo was threatened with revolution. "We must always keep in mind, however, that the president of any of the Central and South American republics lives dangerously," he said.

The Guatemalan president's popularity is lowest with the so-called "rich" people, Dr. Spivey feels. He is insisting that Indian workers be paid higher wages with a minimum of 25 cents a day. His opponents advocate a minimum of about 15 cents a day.

Southern's summer school party, President Spivey says, received a very codial welcome to Guatemala from President Arevalo who personally lectured to the group last Saturday and during last week entertained the students at his summer home.

SANFORD FORUM

June 30

Editor
Sanford Herald
Sanford, Fla.

The handwriting on the wall. . . . As we live in hope of a better day, we constantly turn on the radio to hear of progress toward peace, but like trying to travel uphill on the ice, one step forward and slip back two. We are trying to adhere to our form of government, only to find our own backyard littered. Which is the thing that causes Stalin to rub his hands in glee. As we continue to rob ourselves to give Russia what it takes (as we did Japan to wage war on ourselves) we cannot help believing that our leaders are a victim of fate even as was Judas. As we see Soviet consolidation, see the confusion caused by radicals here. . . Jesus said, when ye see those things, lift up your heads and look up for you redemption draweth nigh.

Our leaders today advocate training men for the next conflict, but never a word to encourage them to repent that this conflict may not take place. Multiplied millions of dollars is spent to devise more horrible ways to destroy one another, but not one thin dime is advanced for the furtherance of the Gospel of Christ.

The only way we can be optimistic in our day is to get right with Him, who gave his blood for us and warned of this day.

Again let me urge men everywhere to forget church prejudice and pray without ceasing.

Yours in Christ,
Rev. B. W. Miller
R. 2, Sanford, Fla.

June 26, 1947

The Sanford Herald
Sanford, Florida
Dear Sir:

I wish to take this opportunity to express to you, the appreciation of the Seminole County Junior Chamber of Commerce, for the publicity you have given the organization and their activities, the past year.

Very truly yours,
Gordon L. Bradley
Secretary

HAMBONE'S MEDITATIONS

By Alley

The Domesday Book, compiled between 1050 and 1086, records that there were then 7,500 water mills in England.

War In China

(Continued from Page One)

sign war" is of course that it echoes Chinese Nationalists government charges that Russia is aiding the Chinese Communists in their effort to overthrow the Nanking government and establish Communism in China. As a matter of fact this charge isn't new, but has been maintained by Chiang's government for a long time. The Russians are accused not only of furnishing the Chinese rebels with war supplies, but with having turned important military positions over to them when the Soviet forces were withdrawing from Manchuria.

Anyway, the vital point is that if the Chinese Communists should be successful in their rebellion, Moscow ultimately would add China with its 500,000,000 to the Soviet sphere of influence. That would make Russia the dominant power in the Orient. Small wonder then that Archbishop Paul Yu-Pin should think of China as the possible birthplace of a third World War.

So China would seem to be confronted with a very terrible paradox: that she must forge peace in the flames of war.

substance, tomatin, in tomato plants which they believe will control the disease which causes tomato wilt.

French Revolt

(Continued from Page One)

Maquis began last year, when police informers in central France tipped off police to a clandestine Rightist organization in Brittany.

The secret "police of the realm" went into action, and their investigation resulted in the arrest six days ago of an obscure country editor of a weekly newspaper, the Count De Vulpian.

A search of the count's chateau at Lamballe, in Brittany, led to the discovery of numerous compromising documents — including the "blue plan" and a list of persons who were to form the dictatorial military directorate — and an "important" arms cache.

Vulpian confessed everything, the minister declared, and his information led to the arrest of Loustauneau-Lacaus, Gen. Guillaudot, Abbe Raux of the Lamballe Abbey, Marc Jacquot, described as a Paris wine merchant, and Mrs. Maurice De Waleffe, 70, Paris widow who subsequently was released in provisional liberty because of her advanced age.

Medical Research And you

By W. V. BITTING
Touchton Drug Co.

Popular articles on medical research usually affect us in one of two ways . . . either they make us apprehensive about our own health—or they deal with a drug or discovery which strikes us as being miraculous, but very remote from our own needs.

But the physician whose profession makes it necessary for him to keep abreast of medical research has the training and knowledge to evaluate new methods and medicines properly. He will be glad to relieve you of any apprehension you may have regarding your health. He can be relied upon to employ any new drug that will be effective in sickness.

The conscientious pharmacist too, keeps abreast of new drug discoveries.

This is the 164th of a series of Editorial Advertisements appearing in this paper each Monday.

Copyright

$16,500,000 WORTH THIS YEAR ALONE—EQUIVALENT TO A "SUNSHINE CITY" OF 2200 HOMES HOUSING APPROXIMATELY 8000 PEOPLE!

If this year's $16,500,000 construction program for plants, high lines, and distribution facilities were combined into one housing project it would build a "Sunshine City" of 2200 homes. These homes could house the combined population of Cocoa and Melbourne—about 8000 people!

This has been done in spite of all obstacles. Sure, it's a tough job, as present day home builders well know—but it is graphic evidence of the part Florida Power & Light Company is playing in helping build the Florida of today—and tomorrow.

Tune In — "The New Electric Hour of Charm" Sunday Afternoons — CBS

FLORIDA POWER & LIGHT COMPANY

Social And Personal Activities

Social Calender

TUESDAY

The Daughters of Wesley Class of the First Methodist Church will hold their business and social meeting at 8:00 P. M. at the home of Mrs. C. P. Herndon, 605 Magnolia Avenue. Mrs. Herndon's group will be the hostesses.

The Friendship League of the Congregational Church will meet at the Parish House at 3:00 P. M.

A practice meeting for installation of officers of the Seminola Rebekah Lodge No. 43 will be held at the hall at 7:30 P. M.

THURSDAY

The T. E. L. class of the First Baptist Church will meet at the church annex at 7:30 P. M. for a covered dish supper.

Hollywood

By BOB THOMAS

HOLLYWOOD, June 28, (AP)—It was a warm summer day and through the town hot as an item was stirring from the stars of renown.

No couple was vooming or discovering each other;

No announcement came forth from a Crosby brother.

Marilyn Maxwell was dateless, as was Peter Lawford;

There was no new boyfriend dining out with Joan Crawford.

Oscar Levant brought forth no clever quip;

No player was planning a South American trip.

Warners threw no one on "friendly" suspension;

Sam Goldwyn viewed nothing with dire apprehension.

Not Johnson, nor Taylor, nor Bogart, nor Peck

Barely avoided a bad traffic wreck.

No one discovered a new Valentino;

Gene Autry fell off no rough Palomino.

Al Jolson was off the air for a night;

Sunset strip night clubs had nary a fight.

"Outlaw" and "Duel" weren't banned anywhere;

Retirement's end wasn't mulled by Astaire.

Sinatra failed to warble a ditty.

Larry Tierney was out of the city.

Not a stir from NBC vice presidents;

No shot was heard from Beverly Hills residents.

No new film was named to feature Clark Gable;

No starlet was gifted with ermine and sable.

Press agents changed no stars sniffles to flu;

Orson Welles was idle and Chaplin, too.

Lana and Tyrone spent the evening apart;

Doris Karloff gave no one a start.

No gateman failed to recognize a star;

Bing Crosby's golf game was well over par.

All was quiet with Vidor and Cohn;

And Atwater Kent was dining alone.

'Twas a clear day, too, but—this was the end—

A reporter couldn't even sight a trend.

One headline remained for the editors work:

"17 Movie Columnists go Berserk."

Phone 82
RITZ
Starting at Dusk
14c Opens 12:45 P. M. 40c
Last Day Monday!
Till The Clouds Roll By
Starts Tues. for 2 Days
THUNDERING HOOFS! RACING HEARTS!
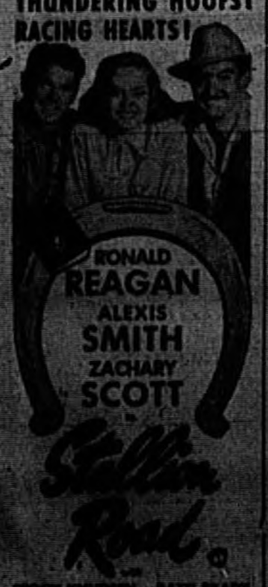

FRODY KNUDSEN—PATHE READY
—also—
"Testing Experts"
"Popular Science"

Florence Marie Parr Weds C. R Barclift

The marriage of Miss Florence Marie Parr, daughter of Mr. William B. Parr and the late Mrs. Parr of Atlanta, Ga., to Clifford Robert Barclift, son of Mrs. D. C. Barclift and the late Mr. Barclift, of Sanford, was solemnized in an impressive ceremony on June 29 in Daytona Beach. The ceremony was performed at 1:00 o'clock at the First Presbyterian Church by the Rev. Paul M. Edris. Ferns and gladioluses decorated the church and formed a background for the wedding.

A program of nuptial music was rendered by Dr. R. D. Higgins and Miss Elsa Barclift sang "Because" and "I Love You Truly". Mendelssohns wedding march was used.

The bride, given in marriage by her father, chose a street length dress of white crepe with navy blue accessories. Sweethart roses formed her corsage.

The maid of honor, Miss Mary Hill of Sanford, a niece of the groom, wore an aqua crepe gown which featured a fitted bodice and a peplum effect. Her corsage was of yellow carnations. Miss Elizabeth Aderhold of Athens, Ga., niece of the bride, served as junior bridesmaid. She wore a white dress and flowers were pastel asters.

Frank Pell of Orlando acted as best man for the groom.

Mrs. D. C. Barclift, the mother of the groom, chose for the wedding an aqua crepe gown with which she wore white accessories. Her corsage was of pink rosebuds.

Immediately following the wedding the couple left for a short wedding trip and upon their return they plan to make their home in Orlando.

Mrs. Barclift attended Atlanta schools and since her graduation from West Georgia Junior College has been employed by various government agencies. At present she is working with the Bureau of Internal Revenue in Atlanta.

Mr. Barclift attended Sanford schools and graduated from Seminole High School with the class of 1935. He served for three and a half years in the United States Navy and received his discharge in Jacksonville in the Fall of 1945. At the present time he is employed in Orlando.

Out-of-town guests for the wedding included Mrs. D. C. Barclift, Mr. and Mrs. Thomas M. Hill, Miss Mary Hill and Mr. and Mrs. William Pell all of Sanford; W. B. Parr, Mrs. Lucilles Simmons of Atlanta; Miss Elizabeth Aderhold of Athens; Mr. and Mrs. W. B. Parr, Jr. and son, Eugene, of Tampa; Mr. and Mrs. L. J. Parr and Miss Betty Parr of Miami and Mr. and Mrs. Frank Pell of Orlando.

LOVELY Mary Aline Griffith of Pearl River, N. Y., who went to Madrid as a wartime employee of the U. S. Embassy, was married in the Spanish capital to Count Luis de Figueroa, one of Spain's richest men, thus becoming the Countess de Quintanilla. (International)

GENEVA NEWS

By MRS. A. R. MORAN

The Women's Society of Christian Service met at the Community Hall, Thursday afternoon, with Mrs. Emma Youts as hostess. Those present were Mrs. S. D. Hicks, president, Mrs. J. E. Brown, Mrs. Henry Harriand of Jacksonville, Miss Evelyn Daniels, Mrs. J. H. Bilbrey, Mrs. J. A. Logan, Mrs. Albert McCulloch, Mrs. Nelle Thomas, Mrs. Bertha Lindsey, Mrs. Henry Krytzer, Mrs. Walter Yarborough, Mrs. Mollie Dooley, Mrs. A. R. Moran and Mrs. Emma Youts.

Miss Evelyn Daniels was a dinner guest of Mrs. C. F. Harrison [illegible]

Personals

Mrs. U. E. Little left last week for Nashville, Tenn. where she will join Mr. Little.

Jack Evans, who has been the guest of Mr. and Mrs. E. F. Lundquist, has returned to his home in Chicago.

Mr. and Mrs. Harry Kudell spent the weekend with Mr. and Mrs. Thomas H. Trent of Vero Beach.

Friends of Mickey Durak will regret to learn that he is confined to his home on Beadall Avenue with a broken arm.

Mr. and Mrs. George D. Bishop have as their guests their daughter, Mrs. Nicholas Ashby, and her children, Niki and Betts.

Mr. and Mrs. J. L. Hurt have left for a visit with their son and daughter-in-law, Mr. and Mrs. Clyde Hurt in Biloxi, Miss.

Mr. and Mrs. H. C. VanDuskirk and son of Tuscaloosa, Ala., are visiting their sister and brother-in-law, Mr. and Mrs. J. T. Brady, at 306 East Twentieth Street.

Mr. and Mrs. Manuel Jacobson and children, Sherwood and Arlene, left today for a trip through the Eastern states. They plan to be gone about six weeks.

Miss Joanne Henderson of Huntersville, N. C. is spending some time with her uncle and aunt, Mr. and Mrs. K. W. Fite, at their home on Celery Avenue.

Mr. K. W. Fite and son John, Mrs. G. H. Brown and Mrs. Mabel Brown were the guests of Mrs. Mabel Brown's son and daughter-in-law, Mr. and Mrs. David Brown, in Daytona Beach over the weekend.

Mr. and Mrs. M. L. Riffell and daughter Elaine left for Detroit, New York and Pennsylvania to spend about a month. While in New York they plan to visit Mr. Riffell's parents.

Miss Oleda Dyson has returned to the University of Virginia Law School after spending about two weeks with her perents, Mr. and Mrs. W. R. Dyson. En route to Virginia she attended the Ponte Vedra dance and yacht club dance.

Mrs. Larry Broome and son, John, have left for their home in Washington, D. C. after visiting Mrs. Broome's sister and brother-in-law, Mr. and Mrs. John Ivey. They plan to visit in Orlando before returning to Washington.

Word was received here today of the death of Clarence R. Breedin of Manning, S. C. Mr. Manning was a brother of Mrs. James N. Robson who recently visited in Manning and had gone on to visit in Columbia, S. C. She was recalled to Manning because of his death.

Mrs. C. P. Proctor and Mrs. R. M. Burns left for New Albany, Ind. to visit friends. Mrs. Proctor will undergo examination at Mayo Brothers. They will be accompanied by Mrs. R. J. Proctor as far as Louisville, Ky. She plans to visit her parents at Loup City, Nebr.

BIRTH ANNOUNCEMENT

Mr. and Mrs. William E. Holleyhead, Jr. of Atlanta, Ga. announced today the birth of a son, Ronald Edward, on June 23 in Atlanta. Mrs. Holleyhead is the former Cleo Hancock of Savannah.

Mr. and Mrs. R. P. Goodspeed announced today the birth of a son, Phillip Allison Goodspeed, on June 26 at the Fernald-Laughton Memorial Hospital. Mrs. Goodspeed will be remembered as the former Helen Marjorie Young and is in the Fernald-Laughton Memorial Hospital in Sanford.

Mrs. M. E. Dooley had as guests Thursday her son and daughter-in-law, Mr. and Mrs. Paul Dooley and their daughter, Miss Eleanor Dooley of Winter Garden.

Mr. and Mrs. W. G. Killee attended the three day convention of the County Commissioners of the state held in Orlando last week.

Aubrey Moran spent the weekend with his friend, "Buddy" Cerley at Coronado Beach.

Dinty Whiting of Washington, D. C., arrived Wednesday to spend his vacation here with his family and relatives.

Mrs. Eli Hart is expecting her cousins, Mr. and Mrs. Billy Hollis from Lanett, Ala., for a visit soon.

Mrs. Onida Wilson leaves on Monday with the 4-H girls of the county for the Lutheran Church Camp in Groveland where they will camp for a week. Rev. [illegible] Lamb, June and Florence McGill are among those going from County. A [illegible]

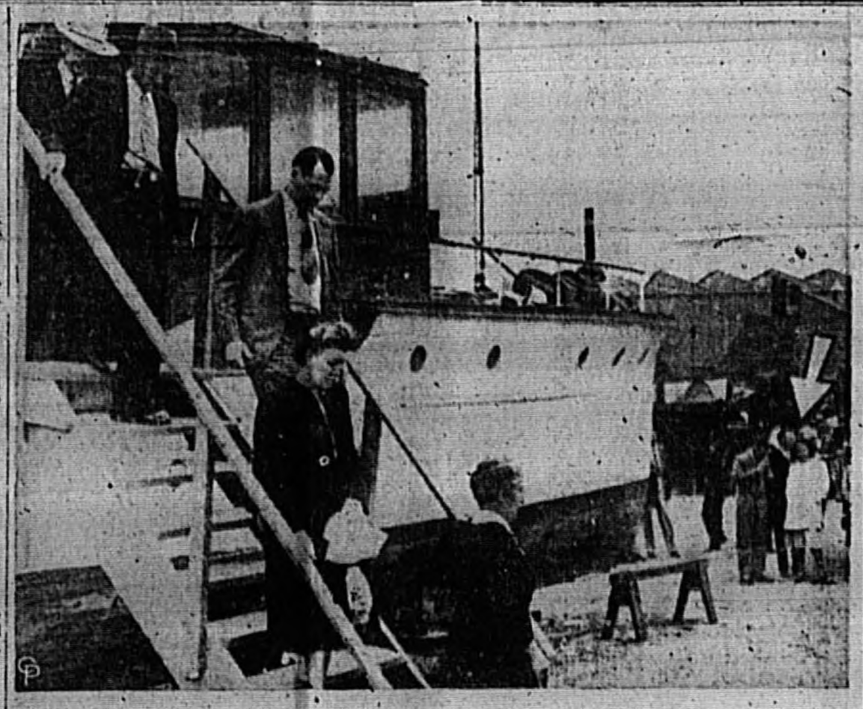

MEMBERS OF THE OVERELL-GOLLUM TRIAL JURY walk off the Walter Overell family yacht at Newport Beach, Calif., after examining the explosion-shattered cabin cruiser, where Mr. and Mrs. Walter E. Overell were found dead. At far right (arrow) are defendants Beulah Louise Overell, 18, and George (Bud) Gollum, 21, who witnessed the inspection. They are being tried for the murder of Beulah's parents. (International)

Mrs. Corley Praises Canadian Hospitality

High praise for Canadian hospitality was expressed by Mrs. Joe Corley in her report to the members of the Seminole Chapter No. 2, O. E. S. on her recent visit to the Saskatchewan Grand Chapter, O. E. S. She displayed many lovely gifts presented her during her visit and said that one of the highlights of her trip was traveling from Chicago to Regina with Eva Hamilton, Most Worthy Grand Matron. As a momento of the plane trip together, she gave Mrs. Corley a China flower lapel pin.

They were met in Winnipeg by Mr. and Mrs. Cooper, Past Grand Matron and Patron, Mr. and Mrs. Ernest Pascoe, Past Grand Matron and Patron, and Leona Morrison, Worthy Grand Matron of Manitoba. They were taken to the Cooper home for dinner and for a tour of the city after which they boarded their plane with Mrs. Morrison traveling with them.

They arrived in Saskatchewan in time for the opening reception. The Chamber of Commerce extended many courtesies to them, Mrs. Corley said, and many luncheons and banquets were given for the Grand and Past Grand [illegible]. The main function was the Florida Luncheon where all arrangements and decorations were carried out in Florida fashion and where Mrs. Corley presented greetings from Florida. The Grand Secretary read greetings from the Florida Grand Chapter with a special message for Mrs. Corley. A corsage of yellow roses was presented to her from her Seminole Chapter No. 2.

Following the Grand Chapter meeting, Mrs. Corley visited Annie Will in McCord, the Florida Representative, and during her visit a special meeting was held for her. Many courtesies were extended to Mrs. Corley and she reported that her trip will leave a friendly feeling between the chapters of Canada and the local one.

Rev. Milton Sackett Is Attending Stetson

DELAND, June 30 (Special)—Bert Sackett of Sanford, a Stetson freshman, has just received word that his third novel, "Everglade Gold," has been chosen as a Junior Literary Guild book of the month. This gives Sackett a batting average of 1,000, as each of his novels has been a Junior Literary Guild selection.

All three novels have a Florida locale, the latest being the story of the discovery of oil in Florida. Random House has scheduled this book for publication in April, 1948.

Sackett, aged 55, is a native of Ohio, was reared in New York City, and his formal education ended with high school. Though his non-formal education has been quite extensive, he is now realizing a cherished dream—that of studying in college. "After all, says this 55-year-old freshman, "isn't age more or less relative? I'm sure that my comparative 'oldness' is a positive benefit. I find it far easier to grasp and apply the knowledge spread before me in by college classes than I did the knowledge I was exposed to in high school."

Among Sackett's fellow freshmen is his daughter, Ruth Emily. "And we both made the honor roll," said Ruth Emily's father with a smile.

Otherwise known as Rev. Milton R. Sackett, the author will leave this week for Cashiers, N. C., where he will be in charge of the Episcopal Church, as he has been for several summers. He plans to resume his studies in English, journalism, and history at Stetson in September.

Tile tablets 3,000 years old, in which writing was permanently fixed through hardening under great heat, are among the earliest written records still in existence.

Rev., Mrs. McKinley Given Reception

Rev. and Mrs. J. E. McKinley were honored on Thursday evening with an informal reception at the home of Mr. and Mrs. M. L. Wright by the Womens Society of Christian Services. The occasion marked Rev. McKinley's third year with the Methodist Church.

Large arrangements of roses, gladioluses and zinnias were used in decorating the rooms of the Wright home. The dining table was covered with a white linen cloth and centered with a low bowl holding deep pink and white hibiscus. White tapers in silver candelabra flanked the centerpiece. A crystal punch bowl was placed at one end of the table and crystal and silver trays and compotes held refreshments.

Miss Martha Wright and Mrs. L. P. Hagan presided over the guest book throughout the evening and Mrs. C. L. Powell and Mrs. Fred Witson served as refreshment chairmen. Mrs. John Clark presided at the punch bowl. Assisting in serving were Mrs. Ernest Campbell, Mrs. Orville Touchton, Mrs. Roderick Adams, Mrs. Dorothy McDaniel, Mrs. James Higgins, Mrs. H. B. Odham, Jr. and Miss Betty Thurnand. Hostesses were Mrs. Wright, Mrs. Roy Tillis, Mrs. Walter Raines, Mrs. J. B. Crawford and Mrs. Cyril Butner.

About 125 guests called between the appointed hours of 7:30 and 10:30 o'clock.

Rebekahs Honor Mrs. Norene Maassen

The Seminola Rebekah Lodge No. 43 entertained with a banquet on Thursday evening in honor of Mrs. Norene Maassen of Arcadia. She is the president of the State Rebekah Assembly. The banquet was held at Lormann's restaurant on the Orlando highway.

Yellow rosse and ferns were used in lovely arrangements on the tables and yellow tapers lighted the room. The guest's places were marked with place cards in the form of miniature autograph books.

Mrs. H. L. Moore served as mistress of ceremonies and readings were given by Mrs. George Ewan and Mrs. I. H. Rubow. Corsages were presented to Mrs. Maassen, Mrs. Fannie Spive of Orlando, vice president of the State Assembly, and Mrs. Fred Myers, district deputy president of District No. 10.

Following the banquet a business meeting was held with Mrs. Dan Thorton presiding. Mrs. Maassen made an educational talk and told of her plans for the I. O. O. F. Home in Gainesville. Mrs. Myers announced that her installing staff would take part in the installing of officers of the Kissimmee Lodge No. 42 and Lucerne Lodge No. 36 in Orlando on July 3.

At the close of the meeting refreshments were served to members and guests.

Orlando Newsman Announces Candidacy For Governor's Office

DELAND, June 30, (AP)—Richard H. (Dick) Cooper, Orlando newspaperman and Stetson University law student, announced yesterday he would be an candidate for Florida Governor next year but said "I have no expectations of getting elected."

Launching a "Run yourself for Governor" club, Cooper said "each election we have a handful of candidates for Governor out of the hundreds of thousands of qualified men and women. These candidates may all be good men but the public choice should not be so limited."

"It is my hope that when people read of my candidacy, they will say: "Why I'd make a better Governor than that young whipper-snapper," Cooper said in his announcement. "They are perfectly right and I hope they'll all run also."

Cooper, who will seek the Democratic nomination, said his program would be one which "embodies the hopes of all Floridians for increased prosperity, health and happiness of all our people."

A veteran of World War II, Cooper is a graduate of Florida Southern College at Lakeland. He began newspaper work at Fort Pierce and has worked on newspapers at Lakeland, Clearwater, Sarasota and now writes agricultural news for the Orlando Sentinel-Star. He is married and has one child.

During the war, Cooper rose from private to major in the Corps of Engineers. He served both in the European and Asiatic theatres.

Mrs. Roscoe C. O'Byrne, President General, Daughters of the American Revolution.

Newly elected President General of the Daughters of the American Revolution today announced appointment of thirty-one committee chairmen and is rapidly completing her organization.

River Project

(Continued from Page One)

would be sufficient to complete the 12-foot channel if added to the 10-foot appropriation.

Mr. Higgins expressed optimism that the House of Representatives soon will approve the $209,000 as part of $572,000 for Florida flood control and navigation as contained in the Army Engineers Civil Function bill. Prospects of its passage by the Senate are even stronger than in the House, he asserted.

Passage of the bill will give a 12-foot channel via inland water from Sanford to Trenton, New Jersey, and will afford inland water transportation to centers of population on the Eastern seaboard. Refrigerated barges, loaded with citrus and other Folrida products can ply this route.

Aettion in securing a 12-foot channel dates back to 1943 when the Cahmber of Commerce secured a resolution from the House of Representatives to get Army engineers to make preliminary surveys to change the proposed 10-foot channel to 12-foot depth. The Chamber group employed Brig. Gen. Youngblood to secure data to submit at a hearing before Col. Jones who then was the district engineer.

The result of the hearing, which was held at the City Hall in 1944, resulted in resolutions recommending a 12-foot channel from both the district engineering division in Atlanta and from the chief of engineers n Washington, D. C.

This proposal was presented to Congress, and authorized at its late session at an estimated cost of $463,000 to be added to the $300,000 already appropriated for the 10-fott channel. This was reduced from $463,000 to $200,000 at the session upon recommendation of engineers to combine the two projects.

As sponsors of the project, the Seminole County Chamber of Commerce expects to spend $10,000 to secure right of ways and spoil areas along the channel. These have been secured from Palatka to Astor, and engineers and surveyors are completing the work from Astor to Sanford. To date this work has cost $8,200, Mr. Higgins revealed.

In anticipation of construction of water terminals the City has purchased 50 acres of land west of French Avenue whch is accessible to rail and highway fa has been actively working on the cilities. The Chamber of Commerce pprospect of building up this terminal and now that money appears certain for the 12-foot channel they are in position to carry some of these negotiations to completion.

Reliable barge transportation companies have indicated their intention of using the Sanford to Jacksonville route also from Sanford to Trenton N. J. as soon as facilities are available, said Mr. Higgins.

Central Florida within an area of 50 to 75 miles should benefit from the lower freight rates and it should develop a distribution point for this area in Sanford, he pointed out. He expressed indebtedness to Senators Pepper and Holland, to Rep. Hendricks and other Florida Congressmen for assistance in getting the project through.

Over a period of five years the Chamber of Commerce accumulated $10,000 for post-war work, and directors authorized its expenditures on these projects to get deeper water for Sanford, Mr. Higgins revealed.

In the manufacture of glass, soda is used primarily as a flux to aid in melting.

Remember—
Summer time is letter writing time
Buy your stationery now while our sale is on.
COLEMAN'S
114 Magnolia Ave.

LOOK COOL . . .
Keep cool — No long, stringy tousled hair this summer . . . only clean-cut unswept loveliness. Call today for appointment!
Mary Brown's Beauty Shop
1301 Palmetto Ave. Phone 1169

4" Cutting Edge WISS PINKING SHEARS $8.00
Presto PRESSURE COOKERS $12.95
ALSO JUST ARRIVED COMPLETE SET OF REVERE WARE & HOUSEHOLD APPLIANCES
ROBSON SPORTING GOODS
306 East First Street (½ Block East of P. O.)

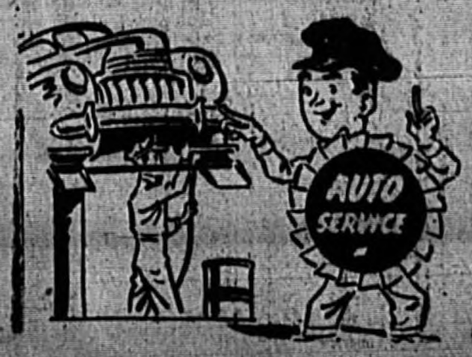

Protect Your Health By Sleeping Better.
INNERSPRING MATTRESSES
BOX SPRINGS
HOLLYWOOD BEDS
Manufactured To Your Individual Order By
ECHOLS
Mattress Renovating & Rebuilding A Specialty
Call Us Today -- Sleep Better Tonight
ECHOLS BEDDING COMPANY
Orlando & Sanford Phone 1232
Sanford, Fla.

One Job You Can't Do!
No matter how spic and span you keep your car, or how handy you are with a tool chest, you can't give your motor and chassis proper care. Better drive in for a check-up before starting your July 4th trip.
GOOD GULF GAS, OIL and TIRES.
GULFLEX LUBRICATION
Central Service Station
H. B. ODHAM, OWNER
PARK & SECOND PHONE 9162

CELERY FEDS TO ENTERTAIN BUCS HERE TOMORROW

The Sanford Celery Feds copped a pair of tilts and dropped two contests over the weekend as they took both ends of a twin bill from the Palatka Azaleas at the Municipal Park on Friday evening and dropped the series to the Daytona Beach Islets on Saturday night and Sunday afternoon.

Friday night Carl "Goose" Kettles limited the A's to three well scattered bingles in the opening tilt of the twin bill to chalk up a 4 to 1 victory over a seven inning route. Lefty Johnny Tomat worked the night cap and turned in a sparkling 9 to 2 victory over the slipping Palatka nine.

Saturday night in Daytona Beach the Islets pounced upon three Sanford hurlers to blast an 11 to 3 decision from the Feds.

Yesterday afternoon the Islets invaded the Municipal Park to return home with a 4 to 3 verdict as Wally Gaddis went the route for the visitors and scattered effectively nine Fed bingles.

In yesterday's game, Manager Don Murray "blew a fuse" in the bottom of the eighth frame as he protested Umpire Hank Winston's decision on a strike. Murray unleashed such a bevy of fireworks that Winston thummed the jovial Fed skipper from the park.

The Sanford aggregation travels to Leesburg to play a scheduled twin bill tonight and will return to the Municipal Park for a single tilt Tuesday evening.

DAYTONA BEACH

	ab	r	h	o	a
Schonst, 2b	5	1	1	2	4
Fittraki, rf	5	0	1	1	1
Boerner, lf	3	1	0	3	0
West, c	4	0	2	4	4
Stiles, 3b	3	0	1	0	0
Ivey, cf	4	1	2	0	0
Zander, 1b	3	1	0	8	1
Bryan, ss	2	0	0	5	1
Gaddis, p	4	0	1	0	4
Totals	33	4	8	27	16

SANFORD

	ab	r	h	o	a
McManus, ss	2	1	0	3	3
Tyler, rf	2	1	1	2	0
Bride, cf	4	1	2	0	0
Murray, 2b	4	0	1	2	1
Silverman, 1b	4	0	2	12	1
Lake, lf	3	0	0	1	0
Denier, 3b	4	0	1	4	4
Zuba, c	4	0	2	5	1
Blissed, p	2	0	0	0	0
Stanton, p	1	0	0	0	2
aHowell	1	0	0	0	0
bDavis	0	0	0	0	0
Totals	31	3	9	27	12

a—batted for Stanton in 9th
b—ran for Zuba in 9th

Score by innings:

Daytona	200	002	000	—4
Sanford	300	000	000	—3

Errors—McManus, Denier, Bryant. Runs batted in—West, Bride, Murray 2, Gaddis. Stolen base—Gaddis. Double plays—Silverman to McManus; McManus to Silverman. Left on base—Daytona Beach 7, Sanford 6. First on balls—off Gaddis 4, off Blissed 6. Struck out—by Gaddis 2, by Stanton 2, Blissed 2, off Stanton 2, in 3 2-3 innings for 6 runs, off Blissed 8 in 5 1-3 for 4. Hit by pitcher—by Gaddis (Tyler). Passed ball—Zuba 2. Losing pitcher—Blissed. Umpires—Cooper, Mobley and Lavely. Time—2:00.

3-Fingered Flinger Fools Diamond Foes

AP Newsfeatures

CHARLOTTESVILLE, Va. — For a former high school shortstop with only three fingers on his hurling hand, David H. (Buddy) Charles, Jr., is doing right as a pitcher for the University of Virginia baseball team.

Physicians amputated Charles' forefinger during the war, and it appeared then that Dave's baseball playing days were over.

But Charles took advantage of "my own brand of therapy—squeezing a rubber ball"—and restored the hand to full use.

The former shortstop at Germantown High School in Philadelphia won his first six starts before meeting defeat at the hands of the University of Richmond. In those seven games, he hurled 43 1/3 innings, gave up 36 hits, walked 26 and struck out 52. Against William and Mary, he failed in a bid for a no-hitter by faltering in the ninth inning.

"Maybe a three-fingered pitcher has something ordinary pitchers lack," chirps Gus Tebell, Cavalier coach.

Charles admits he has lost some of the power he used to have in his right hand, but he thinks most of his throwing speed is still there.

AVOID WHITEWASHING

NEW YORK —(AP)— The New York Giants were the last National League team to be shut out this year. It wasn't until June 4 at the Polo Grounds that Mel Ott's team was blanked, being held to four hits by Hank Borowy of the Chicago Cubs.

Locals Sign Pitcher And Release Garrett

Ed Davis, a right handed hurler recently released from the Army, was signed by the Sanford Celery Feds over the past weekend, it was announced today by George Touhy, business manager.

Davis pitched while attending high school in Blackshear, Ga. before going into service. While in the Army, Davis hurled for Camp Campbell, Ky. and with the Ft. Benning, Ga. nine. While at Camp Campbell he copped nine consecutive victories, and lost no tilts. At Ft. Benning, he won four and lost two.

The Sanford aggregation also announced the release of Glenn Garrett, lanky righthander who was picked up from Daytona Beach earlier this year.

Today's Standings

FLORIDA STATE LEAGUE

Team	W	L	Pct.	GB
St. Augustine	45	26	.624	
Gainesville	43	31	.581	3½
DeLand	40	29	.580	4
Orlando	36	33	.522	8
Leesburg	34	36	.486	10½
SANFORD	30	40	.429	14½
Daytona	27	43	.386	17
Palatka	27	44	.380	18

Results Yesterday

St. Augustine 7, Orlando 0
Daytona Beach 4, SANFORD 3
Palatka 2, Leesburg 2 (11 innings)
Gainesville 5, DeLand 2

Today's Games

DeLand at Orlando (2)
Daytona Beach at Palatka (2)
SANFORD at Leesburg (2)
Gainesville at St. Augustine (2)

NATIONAL LEAGUE

Team	W	L	Pct.	GB
Boston	37	27	.578	
Brooklyn	37	28	.569	½
New York	34	27	.557	1½
Chicago	33	28	.541	2½
St. Louis	33	32	.508	4½
Cincinnati	32	33	.478	6
Philadelphia	27	39	.409	11
Pittsburgh	26	38	.397	11½

Results Yesterday

Brooklyn 4, New York 3
Boston 8, Philadelphia 7, 2
Cincinnati 9, St. Louis 7, 17
Pittsburgh 10, Chicago 9

AMERICAN LEAGUE

Team	W	L	Pct.	GB
New York	40	28	.606	
Boston	34	29	.540	4½
Philadelphia	33	31	.516	6
Detroit	32	30	.516	6
Cleveland	28	28	.500	7
Washington	29	32	.475	8½
Chicago	31	35	.470	9
St. Louis	23	39	.371	15

Results Yesterday

Detroit 7, St. Louis 5, 1
New York 1, 2 Washington 5, 0
Philadelphia 3, 6 Boston 2, 3
Chicago 4, Cleveland 3 (second ppd., rain)

INTERNATIONAL LEAGUE

Team	W	L	Pct.
Montreal	42	32	.568
Jersey City	39	32	.549
Syracuse	36	30	.545
Buffalo	33	35	.485
Rochester	34	37	.479
Newark	31	40	.437
Baltimore	28	39	.418
Toronto	30	43	.411

Results Yesterday

Toronto 3, 6 Rochester 0, 1
Montreal 4, 4 Syracuse 0, 0
Newark 11, 4 Baltimore 8, 3
Buffalo 2, 2 Jersey City 1, 1

SOUTHERN ASSOCIATION

Team	W	L	Pct.
Mobile	51	28	.646
New Orleans	48	33	.597
Nashville	38	37	.507
Chattanooga	41	40	.506
Atlanta	39	39	.500
Birmingham	39	42	.481
Memphis	38	42	.460
Little Rock	28	51	.354

Results Yesterday

Atlanta 1, 2 Memphis 11, 1
Nashville 3, 8 Mobile 2, 4
Chattanooga 2, 9 New Orleans 7, 1
Birmingham 2, 9 Little Rock 6, 0

SOUTH ATLANTIC LEAGUE

Team	W	L	Pct.
Columbus	44	32	.582
Charleston	42	33	.545
Augusta	39	36	.520
Greenville	39	36	.520
Jacksonville	38	37	.507
Savannah	38	37	.507
Macon	35	41	.461
Columbia	29	51	.361

Results Yesterday

Columbia 4, Jacksonville 2
Augusta 6, Macon 3
Savannah 5, Charleston 4
Greenville 7, Columbus 4

Plastic Golf Club Impresses In Debut

YONKERS, N. Y. (AP)— new type all-plastic golf clubhead made its debut at the Dunwoodie Golf Club recently.

The club had been subjected to 3,600 shots in an automatic driving machine. Then the plastic's resistance to changes in atmospheric conditions was tested by a "weatherometer" machine in which the club went through "showers" every 20 minutes, heat of 200 degrees and then dropped to temperature 20 degrees blow zero. The clubhead retained its original appearance.

FSL Attendance Is Ahead Of 1946 Record At Half Way Point

SILVER SPRINGS, June 30, (Special)—Attendance around the Class D Florida State League was 16 percent ahead of 1946's record-breaking totals, it was revealed at league headquarters here today with release of figures thru Monday night, June 23, when the season reached the half-way point.

Through that night, 223,222 fans had paid their way into the eight parks, as compared with 195,993 for the same period in 1946.

Saint Augustine was leading with 40,401 paid admissions, or 22% more than the 33,163 who paid to see the first half season games in 1946.

However, Gainesville showed the greatest increase, reporting in second place with 37,200 paid as compared with 24,392 in 1946—a gain of 53 percent.

The last-place Daytona Beach Islanders were drawing a 40 percent better gate this year than last, while Leesburg reported a 30 percent gain, and Palatka had 20 percent more than last year.

Sanford, DeLand, and Orlando were under their 1946 records, with Orlando's 26 percent deficit due largely to the fact that eight of its games were rained out, and five others were affected by rain.

DeLand had drawn 1,147 less customers than in 1946 while Sanford was only 282 cash customers behind.

Here are comparisons for the two years, as reported to league headquarters by club business managers:

Club	1946	1947
St. Augustine	33,168	40,401
Gainesville	24,392	37,200
Leesburg	20,619	29,282
DeLand	28,475m	27,323
Daytona Beach	19,149	26,836
Palatka	19,183	22,950
Sanford	22,771	22,489
Orlando	28,236	21,736
	195,993	223,222

Largest regular and unpromoted game crowd of the season was reported from St. Augustine when 2,165 saw DeLand whip the Saints, 13 to 9, in the fourth Saint home game of the season.

Largest paid attendance of the season to date was Gainesville's 2,439 paid, a turn-out that was aided by heavy advance ticket sales by Gainesville Elks. However, Gainesville reported 2,141 paid for a recent loss to St. Augustine, for second best turn-out of the season.

Top attendances in each city, compared with the top for 1946's "first half": Daytona, 1351 compared with 819; DeLand, 1,115 compared with 1,285; Gainesville, 2,439 compared with 2,130; Leesburg, 1,450 compared with 910; Orlando, 1,237 compared with 1,508; Palatka, 1,244 compared with 1,151; Sanford, 1,410 compared with 1,805; St. Augustine, 2,165 compared with 2,122.

HAPPY APPROVES SPINK BOOK ON CAREER OF JUDGE LANDIS

By FRANK ECK
AP Newsfeatures Sports Editor

NEW YORK — J. G. Taylor Spink, the little man who puts out baseball's bible, the Sporting News, can sit back and take a rest. He certainly deserves one after doing such a grand job on his book, "Judge Landis and Twenty-five Years of Baseball."

The book is a biography of the late Kenesaw Mountain Landis and tells how tough the old judge could get. A. B. (Happy) Chandler, who was named baseball commissioner five months after Landis died in 1944, says the book "represents a noteworthy contribution to the history of baseball."

It is nice to know that Happy Chandler has read and approves the book, for Landis and Chandler are in many ways the exact opposites, as Spink points out in some of his 300 pages.

Once in Chicago federal court Landis sentenced a young prisoner to two years, writes Spink.

"Please Judge; I can't do it! I can't do it!" exclaimed the culprit.

In his most velvety tones, Landis replied:

"Well, that's all right, Sonny. Just go along with the man and do the best you can."

On another occasion, Landis sentenced an old offender to five years.

"But, your Honor; I'll be dead long before that," the felon protested. "I'm a sick man, and I can't do five years."

Landis scowled and shot back: "Well, you can try; can't you?"

MIAMI BEACH and Miami will be without a big league team when the next spring training season rolls around. Like the New York Giants and Philadelphia Phillies, who trained on Florida's southeast coast in 1946, the Pittsburgh Pirates and St. Louis Browns who were there this spring have pulled stakes.

These major league clubs say that the Miami territory has too much night life and that living expenses are off. Charley DeWitt, traveling secretary of the St. Louis Browns, says the Brownies lost $20,000 on their Miami camp this spring.

"Miami was the most expensive camp we ever had," says DeWitt. "And we did well to draw 2,000 fans to a game. On the Pacific Coast last spring they drew 20,000 in Los Angeles when Bob Feller pitched against the Cubs.

"We're moving to San Bernardino where the Pirates trained for 10 years, and the Pirates are going to Hollywood. The hotel rates are lower and you can get a steak dinner for $2.50 instead of $4."

Gainesville Moves Into Second Place In League Standings

The Gainesville G-Men climbed into second place in the league standings as they trimmed the DeLand Red Hats by a 5 to 2 score in DeLand yesterday afternoon.

The G-Men handed diminutive Juan Perez his eighth defeat of the season.

The Palatka A's were forced to go into extra innings to down the Leesburg Pirates in a thrilling 3 to 2 eleven inning contest which was the second extra inning tilt in two days for the A's.

Dick Hallman, lanky St. Augustine righthander, limited the Orlando Senators to three safeties in turning a 7 to 0 shutout for the Saints.

Line scores:

Gainesville	000 200 003—5	9 2
DeLand	110 000 000—2	5 2

Coker and Dulaney; J. Perez, R. Perez and Steinecke.

Leesburg	100 010 000 00—2	8 1
Palatka	100 000 001 01—3	5 1

Amoriello, Mihalik and Hall; Driggers, Loveys, McGahagan and Paulick.

Orlando	000 000 000—0	3 1
St. Aug.	002 030 11x—7	11 1

Zedalis and Batts; Hallman and Stillwell.

ArthritisSpecial'Boon To Tired Golf Addicts

AP Newsfeatures

SAN ANTONIO, Tex. — He calls it the "Arthritis Special" and it was designed to make the game of golf a pleasure.

R. J. (Dick) Johnson invented this links scooter, a three-wheeled job that weighs less than 500 lbs., leaves no tire depression on dry courses, can attain a speed of 16 miles an hour or run as slow as five.

Johnson is from Houston and he says he'll have his scooter here in October for the State senior golf tournament. Anyone who wants to use it will be welcome.

Explaining that the "Special" usually was held to five miles an hour, he declares that there is no need to hurry. It is comfortable to just sit in it and watch those in front while waiting your turn to play.

But at that, the scooter really isn't slow. A foursome riding the vehicle can easily make an 18-hole round in two hours, while the average time for walking round is from three and a half to four hours.

Johnson, an automobile distributor, has turned out two such vehicles for use at the Houston Country Club. They are furnished with upholstered seats and racks for four golf bags.

Fishing "Lazy Man's Way" Results In Dip In River For Youth

AP Newsfeatures

COLUMBIA, S. C.—It was a tough garfish that grabbed Bobby Neely's bait. It pulled the 175-pound youth into Broad river and then tried to chew off his hand.

Neely, 15, was fishing the lazy man's way. He had tied the line to his foot and was half asleep on a rock.

"Just when I wasn't expecting it, something hooked my line and pulled me into the water," the youngster said. "I was sure scared, and all I could think of was how to get out of there.

"Every time I started to climb out, something would jerk at the line and drag me back into the river. I finally got back and started to pull in the line.

"But I pulled too fast, for as soon as I saw the darned thing it grabbed my hand and started to chew it," Neely related. "It was a three and one-half foot garfish with plenty of teeth in that long jaw."

Ball Park Baptized With Circuit Clout

PORT CHESTER, N. Y., (AP)—Empire Stadium, newly-built home of the Port Chester Clippers of the Class B Colonial Baseball League, has an unusual distinction—the first hit ever made in the park was a home run.

Rene (Buck) DeSorcy, Clipper first baseman, cleared the fence with none aboard and two out in the first inning against Bridgeport the night the park opened.

And he turned the trick on Friday the 13th.

LITTLE TURNS EDITOR

NEW YORK —(AP)— Lou Little, Columbia football coach, turned sports editor when he took over the revision of the Richards Topical Encyclopedia's sports section. The new edition of the fifteen volume encyclopedia is expected to be published this summer and will include tennis, track and field, football, fencing, snowshoeing, lacrosse, golf and baseball.

Diamond Wafer - Resistant Matches Carton 20c
ROBSON Sporting Goods
306 E. 1st St. (½ Block of P. O.)

YOU'VE HEARD ABOUT IT NOW! IT'S HERE
YOU CAN SEE IT! TRY IT!
THE NEW REVOLUTIONARY GENERAL ELECTRIC ALL-AUTOMATIC WASHER
Now—for the first time—you can see and try the new G-E All-Automatic Washer. You can see the G-E All-Automatic do all the work—from soaking the clothes to damp-drying them. Here is all you do:
Toss in the clothes, add soap, and set the dials. When the clothes have been soaked, washed, rinsed, and damp-dried—all-automatically—many pieces are actually dry enough to iron!
And not only does the G-E All-Automatic Washer save you hours of work and attention, but it has all the features you've always wanted in an automatic washer.

COME IN AND SEE THE NEW, REVOLUTIONARY G-E ALL-AUTOMATIC WASHER DEMONSTRATED TOMORROW BY A FACTORY TRAINED REPRESENTATIVE
FIRST SHIPMENT HAS ARRIVED! WE CAN MAKE IMMEDIATELY DELIVERY ON A FEW OF THESE WASHERS.
Sanford Electric Company
116 Magnolia Ave. E. C. HARPER, OWNER Phone 442

JUST ARRIVED
Springfield & Winchester 22 Single Shot RIFLES $11.85 $13.50
410 Bolt Action REPEATER SHOT GUN $28.50
ROBSON SPORTING GOODS
306 East First Street (½ Block East of P. O.)

YOU ALWAYS GET THE BEST BUY AT Firestone
NOW YOU CAN BUY FIRESTONE De Luxe CHAMPIONS
AT LOWER THAN PRE-WAR PRICES!
Your Used Tires Are Worth More to Us . . . COME IN TODAY FOR BIG SAVINGS
You Save 4 Ways
1. Save With Firestone's New Low Prices!
2. Save With Our Liberal Trade-In Allowance!
3. Save More on Mileage and Safety!
4. Save Time and Trouble . . . Use the Convenient Firestone Budget Plan.
PAY AS LITTLE AS 1.25 PER WEEK

Firestone PORTABLE RADIO 59.95
Only 2.00 A Week
Take it anywhere — you'll get your favorite stations easily. Six tubes including rectifier. Powerful five-inch speaker. It's tops in portables! 110-120 volt, 50-60 cycle or battery. Batteries extra.

Built-In Quality Long, Trouble-Free Service

Firestone BATTERIES 13.95 Exchange
Most dependable in the medium price field! Packed with power!

EVERYBODY'S USING THE Firestone EASY BUDGET PLAN
THE CONVENIENT WAY TO BUY

FREE INSTALLATION

Beautiful SEAT COVERS 6.95 up Coupes
Made of fine materials and precision tailored to fit perfectly. They'll protect the upholstery and add smart good looks, too. They're a grand buy!
Coaches and Sedans Proportionately Low

Sport Special!

BALL CAP
SOFTBALL
SOFTBALL BAT
A 4.26 Value!
All 3 for 3.45

5 STAR SPECIAL

Get PICNIC JUG Reg. 5.95 4.49
The stopper fits air tight. Keeps liquids piping hot or ice cold.

Lightweight But Made To Take It!

GOLF BAG 4.95
Heavy white duck with real leather trim. Zipper-fastened ball and tee pocket.

OUR BRAKE AND FRONT END DEPARTMENT NOW READY TO SERVE YOU.
Firestone Stores
111-113 East First Street Phone 1

Wheeler of Sanford
CANVAS AWNINGS
CANVAS PORCH CURTAINS
VENETIAN BLINDS
Aluminum, Steel, Wood!
10 DAY DELIVERY
We REPAIR!
FREE ESTIMATES
Phone 808

O'BRIEN PAINTS
"Tops" in quality
They look better, longer
Everybody's Hardware Store
412 Sanford Ave. Phone 1218
COMPLETE, EXPERT SERVICE

YOU CAN'T QUIT ADVERTISING
YOU'RE TALKING TO A PARADE
NOT A MASS MEETING

NOTICE

ANGEL'S WILL BE CLOSED JUNE
30th THRU JULY 7th—ONE WEEK
JIM SPENCER
OWNER

FARRELL'S Arcade PACKAGE STORE
FIRST ST. ARCADE BLDG. Phone 248

WATCH REPAIRS
Three Day Service
All Work Guaranteed 12 Months
The Watch Maker at MATHER'S

Furniture Refinishing
Cabinet Work
Expert Workmanship
THE SANFORD CABINET SHOP
124 Palmetto Avenue

Rockabye
DIAPER SERVICE
For Reservations or Immediate Delivery to SANFORD—
PHONE 23357
2300 East Robinson Ave., Orlando

POISON IVY
A U. S. GOVERNMENT BUREAU REPORT announces the discovery of a new tannic acid treatment for ivy poisoning. The treatment has been found excellent; it is gentle and safe, dries up the blisters in a surprisingly short time—often within 24 hours. These government findings are incorporated in the new product
IVY-DRY
At your drugstore, 59c.
IVY-DRY is sold by IVY CORP., Montclair, N. J. not connected with any government organization

AMERICAN HOUSEWIVES ARE THRIFTY
The buying procedure of the American housewife could well be an example of intelligent purchasing the country over. They are out to get the most for their money and "shop around", until they find the best buy—in quality and price. Does your family "shop around" when buying insurance? If you can buy the same article for less, wouldn't you consider, you had saved just that much money? That is exactly what we offer you fire, windstorm, automobile and other kinds of property insurance equal in quality and dependability as you can buy any where—but at a saving in the price. Think of all the useful things you could buy. If you got back 1/5 of all the money you pay for insurance. How can we do this? Send for booklet "How to save money on insurance" and learn how many American families have been saving on the cost of their insurance for the past 195 years.

C. M. BOYD AND COMPANY
(NOT INCORPORATED)
INSURANCE AS A SAVING
Sanford, Florida
(Est. 1935)
113½ Magnolia Ave. Phone 104
"We Service the Insurance We Sell"

FLY FLORIDA AIRWAYS
SERVING . . .
. JACKSONVILLE
. TALLAHASSEE
. LAKE CITY
. GAINESVILLE
. OCALA
. PALATKA
. ST. AUGUSTINE
. DELAND
. SANFORD
. ORLANDO
Connecting with Airlines Serving the World
. PASSENGERS . AIR MAIL . AIR EXPRESS
FLORIDA AIRWAYS
SANFORD Municipal Airport
Phone 1325

WHISKEY - WINE
RUM -- GIN
★ ★ ★ ★ ★ ★
NICK'S PACKAGE STORE
410 Sanford Avenue

YOU CAN COMPLETE YOUR
HIGH SCHOOL
DURING YOUR SPARE TIME
Many Finish in 2 Years
All Books Furnished
Diploma AWARDED
AT HOME
For Your Business Success
Professional or College Entrance Examinations.
Our Graduates Have Entered Over 500 Colleges and Universities
REASONABLE TERMS! Write Today for FREE Booklet
AMERICAN SCHOOL, P. O. BOX 3161, ORLANDO, FLA.
(8-17)
Name ..... Age .....
Address ..... State .....

Venetian Blinds
REGULATE VENTILATION, TOO!
You just can't keep small fry off the floor. So . . . with a simple twist of the wrist, regulate your venetian blinds to control ventilation!
Aluminum
Steel—Wood
FREE ESTIMATES
PLACE YOUR ORDER NOW AT OUR NEW LOW PRICE. QUICK DELIVERY
SEMINOLE VENETIAN BLIND CO.
820 W. 3rd St. Phone 1152-W

FOR THE BEST ICE CREAM
Try
NICK'S OWN ICE CREAM
We make our own Ice Cream, All flavors
Tasty — Delicious — Healthful
NICKS
414 Sanford Avenue

P. S. LUBRICATION
a complete, new lubrication service!
(PURE SURE - PREVENTIVE SERVICE
— also —
VIBRO CLEANING SERVICE
A vacuum process of thoroughly cleaning the interior of your car.
SEMINOLE TIRE SHOP
COURT HOUSE CORNER PHONE 37

NOTICE TO PROPERTY OWNERS!

The 1916 delinquent real estate tax list of the City of Sanford Florida, is posted at the front door of the City Hall and at the front door of the Court House in the City of Sanford, Florida, and will remain so posted for a period of four consecutive weeks.

All real estate upon which the 1916 taxes have not been paid and against which tax certificates have not already been issued, will be sold at public auction on the first day of July, 1917, commencing at 10 o'clock A. M. at the front door of the City Hall in the City of Sanford, Florida.

H. S. Sayer, City Clerk.

Classified Advertisements

1 FOR RENT

OFFICE space in Melsch Building. Large light offices, newly decorated, all utilities, heat and janitor service furnished. Call 863-W. H. & A. Dept. Store.

3 ROOM furnished apartment for couple only. 1113 Park Avenue.

Furnished room for 1 or 2 working girls. 310 W. 3rd Street.

3 REAL ESTATE FOR SALE

REAL ESTATE
INSURANCE
MORTGAGE LOANS
RAYMOND M. BALL, Realtor
Registered Broker and Insurance Agent
Rm. 4 Florida State Bank Bldg.

FOR SALE: Nice 6 room home. Just painted inside & out. Hardwood floors refinished. New roof. Apply 119 W. 17th St. or call 579.

NEW, two story, three bedroom home. Two car garage. On corner lot 116 x 140 in Mayfair. Will sell unfurnished or furnished. Phone 855-M.

20 acres, celery land, S½ of NW¼ of NW¼ Sec. 17, T 20, R 31 E. 6 miles out of Sanford Ave. Adjoins Smith farm out Pineway road. R. R. Adjoins property. Make offer cash or terms. E. E. Pierce, 221 Main St., Jacksonville, Fla.

FOR SALE—51 lots in MIDWAY PARK, some on Sanford-Orlando highway near County Home. Jersey Cow and heifer calf. House, sign board in front of house on old Sanford-Orlando Highway. O. B. Maready, Rt. 2, Box 186, Sanford, Florida. Telephone 179.

ATTENTION celery growers—are you interested in growing the latest, finest, most profitable celery that can be produced in Florida? Investigate Starke's Perry Farm in the famous Wierzdale late celery district. This farm of 254 acres of muck land completely equipped, drained and irrigated is now offered for sale or rent. Price, $275 per acre; easy terms. Write Box 28, Wierzdale, Fla. or phone Leesburg, 2602.

FARM FOR SALE—20 acres sub irrigated truck farm. 12 artesian wells, a 7 room dwelling 2 tenant houses, 2 large barns. Dwelling for rent only with farm. On Cameron Avenue, East side Sanford, Fla., phone 192-R. P. O. Box 883, E. B. Stowe.

5 ARTICLES FOR SALE

FLOWERS
for all occasions
McNEILL & YOST FLORISTS
Sipes Ave. just off Celery
Office ph. 403 residence ph. 610-R

BERT'S SEW MACHINE SHOP
New & Used Machines
Electrifying & repairing all makes
115 French—Phone 1190

Black pipe, sizes 1 to 8 inch, valves and flanges. Can be seen on oil barges at Sanford and Palatka. Call or write W. F. Meads, Jr. Phone 14, Palatka.

TUXEDO FEEDS—complete line Hunt's Tuxedo Feed Store.

TOBACCO STEMS
We have limited quantities of cut tobacco stems analyzing 5% potash. These are ideal for groves and ferneries. Also, almost a complete fertilizer for sweet potatoes. Write for delivered prices. A. M. Prevatt, Box 67, Seville, Fla. Phone 2104.

GOOD condition 1 model K 1944 national cash register. Ph. 60.

CAR radio, good condition. First $20.00 takes it. 709 W. 3rd St. after 6 P. M.

5 ARTICLES FOR SALE

CONCRETE SEWER PIPE
Septic Tanks, Grease Traps, Blocks, Aluminum Windows and Screens, White Cement Paint Perma-tile, Hurricane Braces Miracle Concrete Company, 305 Elm Ave. Phone 833-W.

Recorder radio phonograph combination. The Music Box, 119 W. 1st St. Phone 065.

Fertilizer distributor cart, Dusting machine, both with hitch for tractor service. Phone 781-J, Carl S. Mynes.

FOR SALE—Limerock for driveways and roadways—Phone 1241.

PERMA-TILE bath and kitchen walls. Mortar cement, 35c, cement, $1.00. Miracle Concrete Co., Phone 1335.

Batteries & Battery Charging. H. B. POPE CO. INC.

PURINA feeds. Tel. 1109. Touchton & Watson, Opp Ball Park.

24" Gaylord air circulator, less pedestal and guard, plenty of air at $34.50. Bauer Appliances, 118 Park Ave. Phone 29.

GALVANIZED metal garage. Phone 1122-W.

FORDSON TRACTOR—2½ ton Chevrolet truck, both in good condition. Reasonable. Can be seen at 611 Sanford Avenue. Phone 1088-J.

6 ARTICLES WANTED

I'LL BUY your car regardless of age or condition. Roy Reel, 306 W. 2nd St.

Highest cash prices paid for used furniture. Ted Davis Furniture Co. 311 E. 1st. Ph. 958.

COLLAPSIBLE CANVAS baby carriage. Phone 519-M.

RENT OR BUY crutches, adjustables or 48 inches. Ph. 790-J.

7 Pets, Livestock, Supplies

10 HEAD of beef cattle for sale. Box 16, Lake Monroe.

HORSES for sale—See W. R. Dyson.

8 HELP WANTED

GIRL for cosmetic counter and cashier at Laney's Drug Store. Also girls for soda fountain, part or full time.

GIRL for general housework. Hours: 8:30 A. M. to 5 P. M. Apply 107 N. Locust.

SALESMAN and collector for white insurance debit, age 25 to 45. Salary and commission. Write Box IDM care Herald.

SALESMAN WITH CAR, to represent in Sanford and vicinity, leading hospitalization and accident insurance company. Contacts furnished. Write Bankers Life & Casualty Co. 21 East Central, Orlando, Fla. for interview in Sanford.

GIRLS to make survey for leading hospitalization company. No selling. A few hours a day and make good money. Write Bankers Life & Casualty Co. 21 East Central Ave., Orlando, Fla., for interview in Sanford.

9 WORK WANTED

EXPERT painting—contract or hourly basis. S. G. Grogan. Free estimates. Phone 783-J.

ROOFING—ROOF PAINTING, all kinds. Smith Bros. Phone 1188.

All types of roofing work done. Outside and inside painting. Call 1331-J for free estimates.

12 SPECIAL SERVICES

DODGE - PLYMOUTH
PARTS AND SERVICE
109 Palmetto Ave. Phone 1011

12 SPECIAL SERVICES

YA-DE moth proofing lasts 5 years. Have your woolens moth proofed now. Downtown Cleaners & Laundry. 113 Palmetto Ave. Phone 914.

Piano Tuning and Repairing. L. L. Sill, Res. 611-W.

COMMERCIAL and domestic refrigerator service. Electric Service Co. 207 Magnolia Ave. Phone 101.

SIGNS
Show cards and posters
O—DREAMS SIGN SERVICE
O. D. Landress. Phone 1021

Painting, plastering and minor carpenter work. 1026 W. 12th.

24 HOUR RADIO SERVICE. Efficient service on Home Appliances and Automotive Electric Equipment.
ELECTRIC SERVICE CO.
207 Magnolia Phone 101
"Business Established 1920"

LAND CLEARING AND DRAINAGE. 2 NEW CATERPILLAR DEISEL BULLDOZERS WITH PALMETTO RAKES. TWO 3/4 YD. DRAGLINES. EQUIPMENT NOW IN THIS VICINITY. HOWRIGAN & NIMNICHT, CONTRACTORS. PHONE 905-J, DELAND, FLA.

RADIATORS cleaned and repaired. Johns Radiator Shop, 100 Sanford Ave. Ph. 356-W.

RENT A CAR
YOU DRIVE IT
PHONE 200
STRICKLAND-MORRISON U-DRIVE-IT, INC.

SEE US FOR
MIMEOGRAPH PRINTING AND TYPING
CREDIT BUREAU OF SANFORD
116 N. Park Phone 180

HIGH SCHOOL—Complete your high school at home in spare time with American School Texts furnished. No classes. Diploma. Free booklet. Write American School, P. O. Box 3161, Orlando.

EXPERT RADIO REPAIRING Fred Myers, 311 E. 2nd St.

ATTENTION MOTHERS
—DIAPER SERVICE—
Baby Velvet furnishes hospital clean, sterile diapers and deodorized container. Economical and safe. Fully medically approved. Call Daytona 2467-W collect for details. 96 diapers, $2 a week. "FIRST IN SANFORD".

WATCH & CLOCK repairing, all work guaranteed satisfactory. The Home shop, G. C. Fellows, 1700 Sanford Ave. Phone 1147-J.

TRACTOR AND TRUCK WORK. Let us clear your building lots, plowing, harrowing, fill dirt, dirt moving and new ground work on lots or farms. Phone 432-W. C. D. Forrester, Rt. 1, Box 99.

TRACTOR MOWING—We mow vacant lots, roadsides or large acreages. Phone 41 or 167-J.

REFRIGERATOR service. Domestic and commercial. Your Norge dealer. Bauer Appliances. Phone 29.

14 LOST & FOUND

EYEGLASSES—rimless. Phone 661-W or Ph. 1232.

BROWN billfold belonging to G. J. Gehr. Reward. Return to 2512 Willow Ave. or phone 524-M.

15 AUTOS FOR SALE

38 Buick Special 4 door sedan. 41 Plymouth club coupla. Inquire 417 W. 11th St. Sanford or Phone 1217-W.

1936 Ford, 4 door sedan, fair condition, $225.00. Roy Reel, 306 W. 2nd St.

OZARK IKE — By Ray Gotto

MICKEY MOUSE — It's A Dog's Life — By Walt Disney

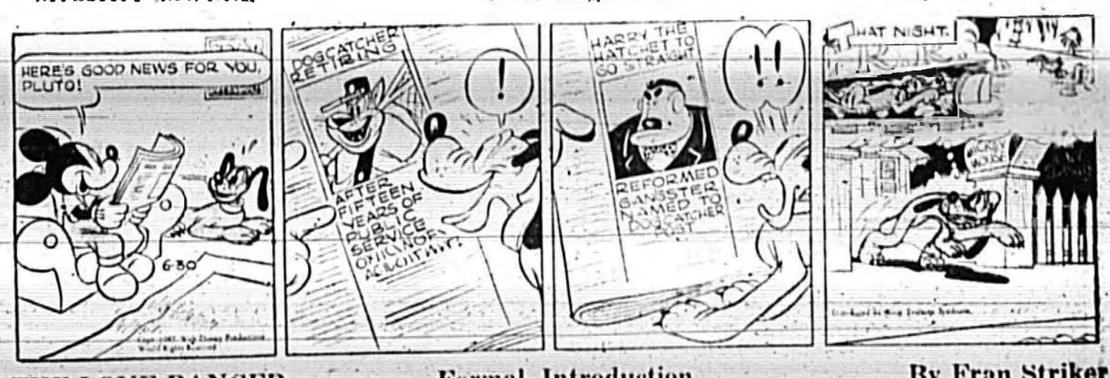

THE LONE RANGER — Formal Introduction — By Fran Striker

ETTA KETT — By Paul Robinson

Rent Control

(Continued from Page One)

such a lease he will be subjected to even more exorbitant increases when rent control is ended."

The 15 percent increase provision allows boosts in existing ceilings up to that figure if the landlord and tenant sign, prior to Dec. 31, a lease which would be effective throughout next year.

Other provisions:

1. Advisory boards are set up in each of the country's approximately 600 rental control areas to recommend increases or abandonment of ceilings. The federal rent administrator would have 30 days in which to approve or reject such recommendations.

2. Controls are lifted immediately on new housing, hotels, newly rented dwellings and remodeled houses.

3. Eviction proceedings are placed under the laws of individual states.

Calling again for prompt enactment of the Wagner-Taft long-range housing bill, the President said:

"We should be taking steps to provide additional aids to housing rather than eliminating the aids which have been in effect."

Mr. Truman said "the real estate lobby" has opposed "any constructive housing program." He continued:

"It's members have exerted pressure at every point against every proposal for making the housing program more effective.

The President urged Congress to "make a full investigation of the activities of this selfish and short sighted group."

Mr. Truman urged "Congress to complete action upon legislation to accomplish the following objectives:

"1. To provide public aid to localities for low rent housing for families in the lowest income group.

"2. To encourage private investment in rental housing by federal insurance.

"3. To provide a more adequate program of farm housing.

"4. To extend aid to our cities for the clearance of slums and blighted areas.

"5. To perfect and supplement existing aids to home financing.

"6. To provide a substantial program of housing research to assist industry in progressively reducing the cost of housing."

Mr. Truman said the Wagner-Ellender-Taft bill for a 15-year program of aiding low cost housing and slum clearance "will go far toward accomplishing these objectives."

U. S. cotton mills plans to spend about $100,000,000 a year for the next five years in renovations, new machinery and research.

Paris Meet

(Continued from Page One)

again at 4:00 P. M. tomorrow.

Lifting the news blackout that has been enforced since the start of the conference on Friday, British sources gave an account of the day's proceedings to correspondents.

"It is generally considered by ourselves," one British spokesman explained, "that publication of the Tass (Soviet News Agency) story has effectively broken the news blackout and, consequently, it is possible for us to resume."

He termed today's proceedings "crucial."

Informed sources said there was no agreement between Soviet Foreign Minister V. M. Molotov on one side and Britain's Ernest Bevin and France's Georges Bidault on the other concerning the Marshall aid-Europe plan.

These informants predicted a showdown, saying the French and the British planned to restate their proposals for European economic recovery after weekend disclosure of the Russian view that the task of the conference was merely to decide the amount of financial aid needed from the United States and whether such aid could be obtained under the proposal advanced by Secretary of State Marshall.

Most sources were openly pessimistic. Some speculated that should the conference end in complete disagreement, the fact might be camouflaged.

The Russians urged American aid on a nation-by-nation basis and rejected the French and British proposals for international committees to administer the recovery program. The British and French contended that a first requirement of the Marshall plan was for Europe to organize to help herself.

The creation of a Western bloc, enforced by economic necessity and more clearly dividing the West from the Russian-dominated East of Europe, appeared to be a possible result if the conference fails.

Legal Notice

NOTICE

Notice is hereby given that I am engaged in business at Sanford, Florida, under the fictitious name of Ezekiel's Radio Shop, 1716 West 13th Street and that I intend to register said name pursuant to the terms of the "Fictitious Name Status" (Chapter 28953 Laws of Florida) with the clerk of the Circuit Court of Seminole County, Florida.

(Signed)
Ezekiel Dixon
June 30, 1947.

NOTICE

The 1947 Tax Assessment Roll of the City of Sanford, Florida, will be submitted to the City Commission sitting as an Equalization Board on Monday, July 7th, 1947, at 7:30 o'clock P. M.

All persons desiring corrections made in said Roll, whether in listing or valuation of property or otherwise, should file with the City Clerk on or before the day previous to the meeting their petitions setting forth their objections or complaints and the changes they desire to have made.

H. N. SAYER
City Tax Assessor.

NOTICE

Notice is hereby given that we are engaged in business at 1012 W. 13th St. Sanford, Fla., under the Fictitious Name, "Goldsboro Music Co." and that we intend to register said name pursuant to the terms of the Fictitious Name Statute (Chapter 28953, Laws of Florida 1941) with the Clerk of the Circuit Court of Seminole County, Florida.

Charles L. Dorton
June C. Winn
Owners
June 23, 1947

NOTICE TO APPEAR

No. 6891
TO:
ED LEE HARDIN, whose residence is in the town of Kincaid, State of Kansas, c/o Addie Stiffler:

You are hereby notified that suit for divorce has been filed against you by FLORIDA HARDIN, in the Circuit Court of Seminole County, Ninth Judicial Circuit of the State of Florida; and that you are required to file your written appearance in said cause on or before the August Rule Day, to-wit, the 4th day of August, 1947, and in default thereof said cause will proceed Ex Parte against you.

The general nature of this suit is for divorce, and the style of said suit is: Florida Hardin, plaintiff, Vs: Ed Lee Hardin, defendant.

Witness my hand and official seal of said Court at Sanford, Seminole County, Florida, this 12th day of June, 1947.

O. P. HERNDON,
Clerk of said Court.
(Seal)

IN THE CIRCUIT COURT OF THE NINTH JUDICIAL CIRCUIT OF THE STATE OF FLORIDA IN AND FOR SEMINOLE COUNTY IN CHANCERY.
Chancery No. 6590
ELIZABETH FRANCES GATEWOOD,
Plaintiff,
-Vs-
RAY L. GATEWOOD,
Defendant.
Suit for Divorce
ORDER OF PUBLICATION

TO: Ray L. Gatewood, Route Two, Lake, Mississippi:

You are hereby notified that Elizabeth Frances Gatewood has filed a suit for divorce against you in the above entitled court and you are hereby required to file your written appearance (personally or by attorney) to the Bill of Complaint in said cause on or before Thursday, July 17th, 1947, and to thereafter file your defense, if any you have, to said Bill, as required by law, and fail not, else a Decree Pro Confesso will be entered against you.

This notice will be published once a week for four (4) consecutive weeks in THE SANFORD HERALD, a newspaper of general circulation published in Seminole County, Florida.

Witness my hand and official seal at Sanford, Seminole County, Florida, this the 12th day of June A. D. 1947.

O. P. HERNDON,
Clerk of said Circuit Court.
(Seal)

NOTICE TO APPEAR

TO:
G. B. COUSINS, JR., as Trustee,
HARRY PROCTOR and
PROCTOR, his wife, if married, whose residence is unknown, if living, and if either of said parties is dead, then to all unknown persons claiming any interest by, through or under them or either of them, as heirs, devisees, creditors, assigns, executors, administrators, or otherwise and to all persons having or claiming to have an interest, right or title in and to the property hereinafter described.

YOU AND EACH OF YOU ARE HEREBY NOTIFIED that a suit to quiet title has been this day filed against you in the Circuit Court of Seminole County, in Chancery, at Sanford, Florida, in a certain cause entitled, NANCE FRAZIER STEVENS and ANNIE M. BARNES, Plaintiffs against G. B. COUSINS, JR. et al., defendants, and the description of the real estate described in said suit is as follows:

The West 5 acres of SW¼ of NW¼ of NW¼ of Section 8, Township 21 South, Range 30 East less beginning at a point 660 ft South of NW corner of NW¼ of NW¼ of Section 8, Township 21 South, Range 30 East, run South 172½ feet thence East 292 feet thence North 172½ feet thence West 292 feet to point of beginning, containing 1¼ acres more or less.

YOU AND EACH OF YOU ARE FURTHER NOTIFIED that you and each of you are required to appear in the aforesaid cause and Court, at Sanford, Florida, on or before the 17th day of July, A. D. 1947, or said cause will proceed ex parte. This the 12th day of June, A. D. 1947.

O. P. HERNDON,
Clerk of Circuit Court,
Seminole County, Florida
By E. L. BUODICK, D. C.
(Seal)

IN COURT OF THE COUNTY JUDGE, SEMINOLE COUNTY, STATE OF FLORIDA.
In re the Estate of
MARY EDWARDS RENICK
Deceased.
In Probate.
To All Whom It May Concern:

Notice is hereby given that Robert Hartley Renick filed his final report as Executor of the estate of Mary Edwards Renick, deceased; that he filed his petition for final discharge, and that he will apply to the Honorable R. W. Ware, County Judge of Seminole County, Florida, on the 14th day of July, 1947, for approval of same and for final discharge as Executor of the estate of Mary Edwards Renick, deceased, on this 12th day of June, 1947.

Robert Hartley Renick
Executor of the estate of
Mary Edwards Renick,
deceased.

MASTER'S NOTICE IN DIVORCE
In the Court of Common Pleas No. 5
For the County of Philadelphia
State of Pennsylvania
June Term, 1946 No. 467 In Divorce
A.V.M.
ALBERT DAVIS
-vs-
MATTIE GREEN DAVIS
To: MATTIE GREEN DAVIS

Present residence is unknown, but the last known residence was Sanford, Florida.
Respondent:

You will please take notice that I have been appointed Master by the Court in the above case, in which your husband, Albert Davis has brought suit against you for absolute divorce on the grounds of desertion and that I will hold a meeting for the purpose of taking testimony in said case at my office 903 Walnut Street, Philadelphia, Pa., on Friday, July 25, 1947, at 2 o'clock P. M., (DST) when and where you may attend with witnesses if you so desire.

HERBERT B. CAIN, JR.,
Master,
903 Walnut Street,
Philadelphia, Pa.

NOTICE TO CONTRACTORS
Office of the State Road Department
Tallahassee, Florida
June 17, 1947
Maintenance and Construction Program

Sealed bids will be received at this office from Qualified Contractors until 10:30 A. M. (EST) on the 15th day of July, 1947, for the performance of the following work: State Road Project Jobs Nos. 7701-103 and 7904-109, Road No. 415, Seminole and Volusia Counties, between a point in Sanford and a point approximately 4.410 miles Northwest; Job No. 7704-107, Road No. 46, Seminole County, between a point in Sanford and Lake Jessup; Job No. 7705-106, Road No. 415, Seminole County, between St. Johns River and a point approximately 1.50 miles West; Job No. 7706-105, Road No. 600, Seminole County, between South City Limits of Sanford and a point approximately 2.450 miles North. Work to consist of constructing an Asphaltic Concrete Surface Course (Type II). The lengths of the sections are approximately 4.410 miles, 5.590 miles, 1.500 miles and 2.450 miles, respectively. A certified check in the amount of $5,000.00 will be required.

For each proposal a certified check in the amount stated above, made payable to the Chairman of the State Road Department, with the necessary State's Documentary Stamps attached, must accompany each bid. All certified checks shall be certified within 30 days of the date for receiving bids. Cashiers' checks will not be accepted. The checks of the two lowest bidders will be deposited.

All work to be done in accordance with the Plans, Specifications and Special Provisions of the State Road Department. Special attention is called to Special Provisions which will be furnished with each proposal.

Proposals will be furnished to Qualified Contractors upon application to this office FOR THE SUM OF $5 FOR EACH PROPOSAL. Plans may be purchased from this office for the sum of $2 for each set. No proposals will be issued unless requests for them are received by this office at least 24 hours prior to the time for opening bids.

All bids must show totals for each item and total amount of bid inserted on the cover of the proposal.

The right is reserved to reject any or all bids.

STATE ROAD DEPARTMENT OF FLORIDA
F. E. Bayless,
Chairman
E. C. DeGarmo,
State Highway Engineer

IN THE CIRCUIT COURT OF THE NINTH JUDICIAL CIRCUIT OF FLORIDA IN AND FOR SEMINOLE COUNTY, IN CHANCERY.
CASE NO. 658.
CLAUDE L. ROOSEVELT and
MAYME C. ROOSEVELT, his wife,
Plaintiffs,
-VS-
JONATHAN W. BROWN et als.,
Defendants.
NOTICE TO APPEAR

THE STATE OF FLORIDA, To:
JONATHAN W. BROWN and
BROWN, his wife, if living and if dead, their unknown heirs at law, devisees, legatees, grantees, assignees, lienors, creditors, trustees, or other claimants; NETTIE CRUICKSHANK and
CRUICKSHANK, her husband, if living and if dead, their unknown heirs at law, devisees, legatees, grantees, assignees, lienors, creditors, trustees, or other claimants; WINIFRED SCOTT and
SCOTT, her husband, if living and if dead, their unknown heirs at law, devisees, legatees, grantees, assignees, lienors, creditors, trustees, or other claimants; GEORGE E. CRUICKSHANK and
CRUICKSHANK, his wife, if living and if dead, their unknown heirs at law, devisees, legatees, grantees, assignees, lienors, creditors, trustees, or other claimants; COLIN J. CRUICKSHANK and
CRUICKSHANK, his wife, if living and if dead, their unknown heirs at law, devisees, legatees, grantees, assignees, lienors, creditors, trustees, or other claimants; LYDIA BANNON, sometimes known as LYDIA BANNASS, and
BANNON, her husband, if living and if dead, their unknown heirs at law, devisees, legatees, grantees, assignees, lienors, creditors, trustees, or other claimants; PETER JANET MILNE, sometimes known as JANET C. MILNE, and
MILNE, her husband, if living and if dead, their unknown heirs at law, devisees, legatees, grantees, assignees, lienors, creditors, trustees, or other claimants; BEATRICE BILES and
BILES, her husband, if living and if dead, their unknown heirs at law, devisees, legatees, grantees, assignees, lienors, creditors, trustees, or other claimants; EDWARD H. MILLER and
MILLER, his wife, if living and if dead, their unknown heirs at law, devisees, legatees, grantees, assignees, lienors, creditors, trustees, or other claimants; all the unknown heirs at law, devisees, legatees, grantees, assignees, lienors, creditors, trustees, or any other party claiming by, through, under or against CHARLES E. ROWERS and GLADYS A. ROWERS, both deceased; WILLIAM L. RICHARDSON and VIRGINIA RICHARDSON, his wife, if living and if dead, their unknown heirs at law, devisees, legatees, grantees, assignees, lienors, creditors, trustees, or other claimants; JAMES E. BARTLETT and NELLIE E. BARTLETT, his wife, if living and if dead, their unknown heirs at law, devisees, legatees, grantees, assignees, lienors, creditors, trustees, or other claimants; BENJAMIN GARRETT and KATE E. GARRETT, his wife, if living and if dead, their unknown heirs at law, devisees, legatees, grantees, assignees, lienors, creditors, trustees, or other claimants; JANE MILLER and
MILLER, her husband, if living and if dead, their unknown heirs at law, devisees, legatees, grantees, assignees, lienors, creditors, trustees, or other claimants; LEWIS MILLER and
MILLER, his wife, if living and if dead, their unknown heirs at law, devisees, legatees, grantees, assignees, lienors, creditors, trustees, or other claimants; F. C. WALLACE and
WALLACE, his wife, if living and if dead, their unknown heirs at law, devisees, legatees, grantees, assignees, lienors, creditors, trustees, or other claimants; L. P. WEATHERS, M. EDWARDS O. T. EDWARDS and P. P. WELLS, as director trustees of GARAGE EQUIPMENT COMPANY, a dissolved Florida corporation; all parties having or claiming to have any right, title or interest in and to the following described real estate in Seminole County, Florida, to wit:

SW¼ of the SW¼, SW¼ of the SE¼ of the SW¼, lying West of Atlantic Coast Line Railroad, Section 19, Township 21, South Range 30 East, and

THE ABOVE NAMED DEFENDANTS:

Lots 42 to 47, inclusive, of RICHARDSON'S ADDITION TO WOODBRIDGE, according to the plat thereof, recorded in Plat Book 1, page 3, public records of Seminole County, Florida.

NOTICE IS HEREBY GIVEN TO ANTS to file an appearance in this suit on or before the 7th day of July 1947, else a decree pro confesso will be entered against you. The nature of this suit is to quiet the title in the plaintiffs CLAUDE L. ROOSEVELT and MAYME C. ROOSEVELT, his wife, to the real estate above described.

The name of the court, the abbreviated title and the number of the case are as set forth above.

WITNESS the hand of the Clerk and the seal of the Circuit Court of Seminole County, Florida, this 5th day of June A. D. 1947.

O. P. HERNDON,
As Clerk of said Circuit Court.
(SEAL)
C. ARTHUR VERGEY
Attorney for Plaintiffs

Would King Cole Be Merry With Stomach Ulcer Pains?

The legendary Old King Cole might not have been a merry old soul if he had stomach ulcer pains. Sufferers who have to pay the penalty of stomach or ulcer pains, indigestion, gas pains, heartburn, burning sensation, bloat and other conditions caused by excess acid, should try Udga and they, too, may be merry. Get a 25c box of Udga Tablets from your druggist. First dose must convince or return box to us and get DOUBLE YOUR MONEY BACK.

Touchton Drug Co.
and Drug Stores everywhere

WHY GET UP NIGHTS DUE TO KIDNEYS?

FLUSH THEM OUT THIS DOCTOR'S WAY

● If you get up nights—have frequent desire to pass your water—but have only scanty passages—yes, and have backache, due to excess acidity in the urine be glad you're reading this:

Three generations ago Dr. Kimer, a famous doctor, found hundreds of his patients with this trouble. Painstakingly he made a medicine of 16 herbs, roots, vegetables, balsams—Nature's own way to relief. He called it "Swamp-Root" and millions of grateful men and women have taken it—often with amazing results.

Swamp-Root goes right to work to *flush out* kidneys . . . increases low oil urine, helping relieve excess acidity . . . so the irritated bladder gets a good flushing out, too. Many report getting a good night's sleep after the *first few doses*. Caution: take as directed.

For free trial supply, send to Dept. T, Kilmer & Co., Inc., Box 1255, Stamford, Conn. Or—get full-sized bottle of Swamp-Root today at your druggists.

JUST ARRIVED

Stanley 6 ft. RULERS 60c & $1.10
75 ft. STEEL TAPE $9.85
Henry Diston Hand Saws—8 & 10 pt. $5.00 & $5.50

ROBSON SPORTING GOODS
306 East First Street (½ Block East of P. O.)

Wheel Balancing
C. C. Welsh
WELSH TIRE SHOP
2nd & Park — Phone 111
Vulcanizing — Tire Repairing

With So Many Satisfied Customers
IT HAS TO BE GOOD

FOG

"An Amazing One-Shot Treatment"
Rids your home of

ROACHES - ANTS - FLIES - MOSQUITOES
MOTHS - WATER BUGS - SILVERFISH
SPIDERS - FLEAS

Southern's war-developed TIFA unit convers a highly potent liquid insecticide into a true fog which quickly surrounds and clings to all objects in its path and penetrates into the smallest crevices.

When this fog is introduced into your home through a downstairs door or window it fills every space with a dense, white insectidal cloud that reaches into the smallest openings dealing death to all insects hidden in closets, drawers, cabinets, walls, attics, basements and drains.

After aproximately four hours the fog has settled covering every square inch of building & furnishings with an invisible residue which will be effective in killing any insects which may enter for three months or more.

FOG is stainless and will not injure the most delicate fabrics or paintings. FOG is harmless to children and pets.

Southern Chemicals gives a three-month satisfaction guarantee with every job.

Charges are dependent upon size of home and range from $10 up.

Call 951 for appointments and further particulars.

FOG DIVISION
SOUTHERN CHEMICALS, INC.

the advantages of Green's Fuel Gas Service
ARE AS SIMPLE AS A, B ,C

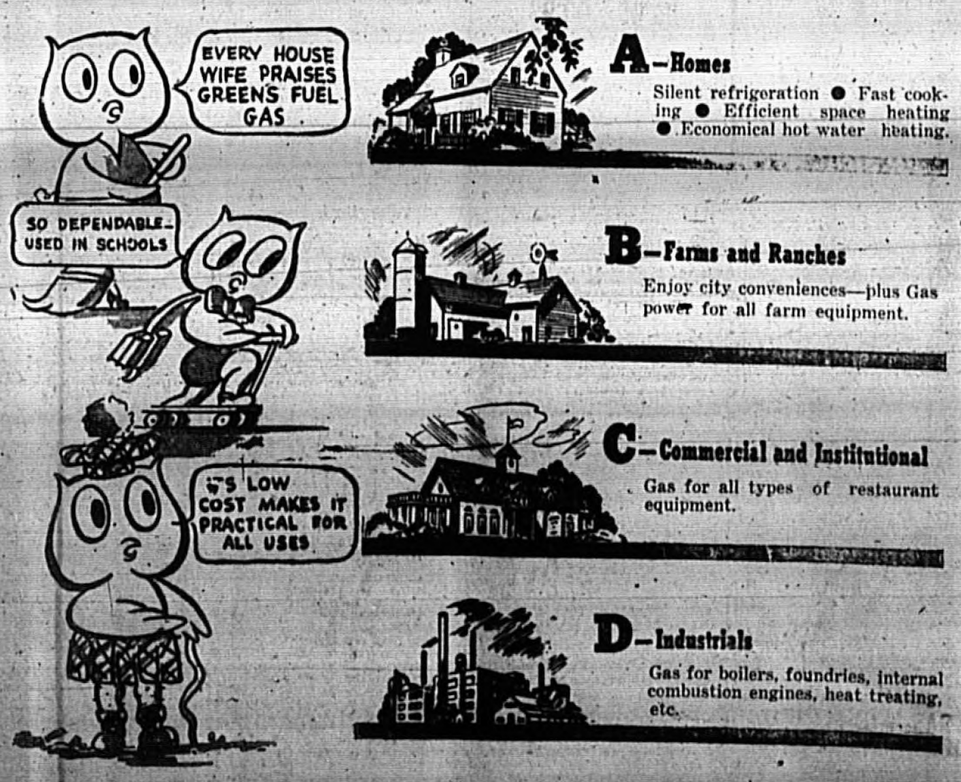

A—Homes
Silent refrigeration ● Fast cooking ● Efficient space heating ● Economical hot water heating.

B—Farms and Ranches
Enjoy city conveniences—plus Gas power for all farm equipment.

C—Commercial and Institutional
Gas for all types of restaurant equipment.

D—Industrials
Gas for boilers, foundries, internal combustion engines, heat treating, etc.

Systems installed anywhere on a refundable deposit basis.

GREEN'S FUEL GAS SERVICE
24 HOUR SERVICE SINCE 1932
GREEN'S FUEL GAS SERVICE

NATURAL GAS & APPLIANCE CO
SANFORD, Phone 1252 — Fla. State Bank Bldg. ORLANDO, Phone 4678 — 1249 N. Orange