

# Ike: Americans Must Dedicate Selves

NEW YORK (AP) — Former President Dwight D. Eisenhower, in an article written before his latest operation, says Americans must dedicate themselves to "common sense government" to light off extremist threats from the left and right.

"Extremists of the far left and the far right are the people who cause most of the trouble in the world," Eisenhower said in his latest column.

Highest town on earth is Antofagasta, Chile, at 17,900 feet.

NEW YORK (AP) — Former President Dwight D. Eisenhower, in an article written before his latest operation, says Americans must dedicate themselves to "common sense government" to light off extremist threats from the left and right.

"Extremists of the far left and the far right are the people who cause most of the trouble in the world," Eisenhower said in his latest column.

Highest town on earth is Antofagasta, Chile, at 17,900 feet.

# BUY NOW SAVE NOW

**ECKERD DRUGS**  
AMERICA'S FAMILY DRUG STORES

SALE PRICES GOOD THRU SAT. OPEN WEEKDAYS 9 AM TO 9 PM - SUNDAYS 10:30 TO 9:30 PM

**BRECK SHAMPOO** REG. \$1.00 **56¢**

**PACQUIN 5 1/2 OZ. HAND CREAM** \$1.00 VALUE **56¢**

**CALM SPRAY DEODORANT POWDER** REG. \$1.49 **92¢**

**STYLE HAIR SPRAY** 90¢ VALUE **49¢**

**MEN'S CLIP-ON TIES** REG. THREE FOR \$1.00 **4 FOR 1.00**

**ENERGIZING CHARCOAL LIGHTER FLUID** QUART CAN • LIST 49¢ **29¢**

**RECONDITIONED SPARK PLUGS** CHAMPION AUTOLITE • AC TESTED AND GUARANTEED FOR 1000 MILES OF USE • SIZES FOR MOST AMERICAN CARS • FAMOUS CHAMPION AUTOLITE MAKE **99¢**

**LACTONA TOOTHBRUSH** 4 1/2 NATURAL, MED. HAND OR EXTRA HARD BRistles **39¢**

**HAIR DRYER** GENERAL ELECTRIC #HD-31 **12.88**

**HEATING PAD** GENERAL ELECTRIC **4.99**

**ALARM CLOCK** WESTLOCK-40 MIL. CONSTANT **1.99**

**RAIN GAUGE** MEASURES INCH ACCURATELY **34¢**

**GARDEN HOSE** 3/4" x 50' VINYL PLASTIC **1.58**

**TURBINE SPRINKLER** COVERS 1000 SQUARE FEET MODEL 2000 **66¢**

**ALUMINUM LANDING NET** 10' x 10' x 1/2" ALUMINUM MESH **1.19**

**FOAM WAXER** **68¢**

**SCOTCH GUARD** **1.99**

**SCOPE MOUTHWASH** (1.19 LIST) 12 OZ. BOTTLE - LIMIT ONE **68¢**

**HEAD & SHOULDERS** BEST \$1.09 2.7 OZ. TUBE SHAMPOO - LIMIT ONE **67¢**

**NOXZEMA SKIN CREAM** BEST \$0.3 4 OZ. - LIMIT ONE **48¢**

**ALKA SELTZER** 25 CT. **38¢**

**DRY BAN 4 OZ. SPRAY DEODORANT** BEST \$1.0 4 OZ. - LIMIT ONE **57¢**

**WOOLITE LIQUID** COLD WATER WASH 8 OZ. BOTTLE - LIMIT ONE **59¢**

**PKG. OF 200 LYDIA GREY NAPKINS** REGULAR PRICE 33¢ **24¢**

**BOX OF 12 FEMS SANITARY NAPKINS** REGULAR PRICE 49¢ **36¢**

**LADIES CANTRECE HOSEIERY** REG. 1 1/2 VALUE **77¢**

**SHOWER CURTAIN** FABRIC COLORED 60" x 72" **66¢**

# Ex-President Eisenhower Is Dead

WASHINGTON (AP) — Dwight D. Eisenhower, commander in World War II of the mightiest armed force ever assembled and former president of the United States, died today.

The announcement of the general's death was made in a somber voice by Brig. Gen. Frederic Hughes Jr., commanding general of Walter Reed Army Hospital who said that Eisenhower had "died quietly at 12:25 p.m. EST after a long and heroic struggle," and that he had died peacefully.

The 78-year-old five-star general, known as "Ike" throughout the world, was hit by congestive heart failure March 15 and again last Monday while recuperating from an intestinal operation and pneumonia complications.

With the rugged constitution of a Kansas farm boy, he already had battled lung from seven heart attacks before undergoing surgery for an intestinal obstruction Feb. 23.

Four days after undergoing the high-rank surgery, he contracted pneumonia. Doctors successfully combated the pneumonia with antibiotics.

But throughout the February trouble, it was Eisenhower's heart which caused doctors their prime concern.

Doctors made no mention of the congestive heart failure March 15 until after Eisenhower's wife, Mamie, said at a party the general had endured a "particularly bad" day.

Reporters questioned the hospital and were told of the latest onset of heart trouble.

Eisenhower had been hospitalized since last April 29, when a heart attack felled him in California after a round of golf. He was transferred to Walter Reed and there suffered three more, his seventh coming on Aug. 16.

Since then he had gained vigor, walked short distances, received President Nixon and former President Lyndon B. Johnson, and grinned his famed and folksy grin from a hospital window when an Army



Dwight D. Eisenhower



# The Sanford Herald

Vol. 61, No. 168 — AP Leased Wire — Established 1908 — FRIDAY, MARCH 28, 1969 — SANFORD, FLORIDA — Price 10 Cents

Speculation as to who will be named by the governor to replace Bob Tope on the County Commission is running high in Sanford and around the county. One of the names mentioned prominently is William Schaffner of Altamonte Springs, a resident of Tope's and a friend of Sen. Kenneth Plante. Schaffner is described as a strong Republican Party worker. Other names being thrown about are James P. Avery, former Democratic county commissioner, and Robert Newell, former Altamonte Springs city councilman.

Jeno Paulucci has bought more land on Sanford Avenue, near his other recently acquired property at Second Street. Deal, we hear, was handled by Bill Kirk. Some day maybe Paulucci will tell his plans for the land he is acquiring. Such as the Valdes Hotel site. Word is, Paulucci is about ready to tear down the hotel — although no legal papers have around been filed that he has purchased that property.

Red Skelton has a sure-fire way of stopping those airline hijackings. He says just before the airliner takes off, play the Cuban national anthem. Airport authorities stand at attention—shoot 'em!

Associated Press reports a Boynton Beach company has put up a sign: "The airlines have gastrophitis."

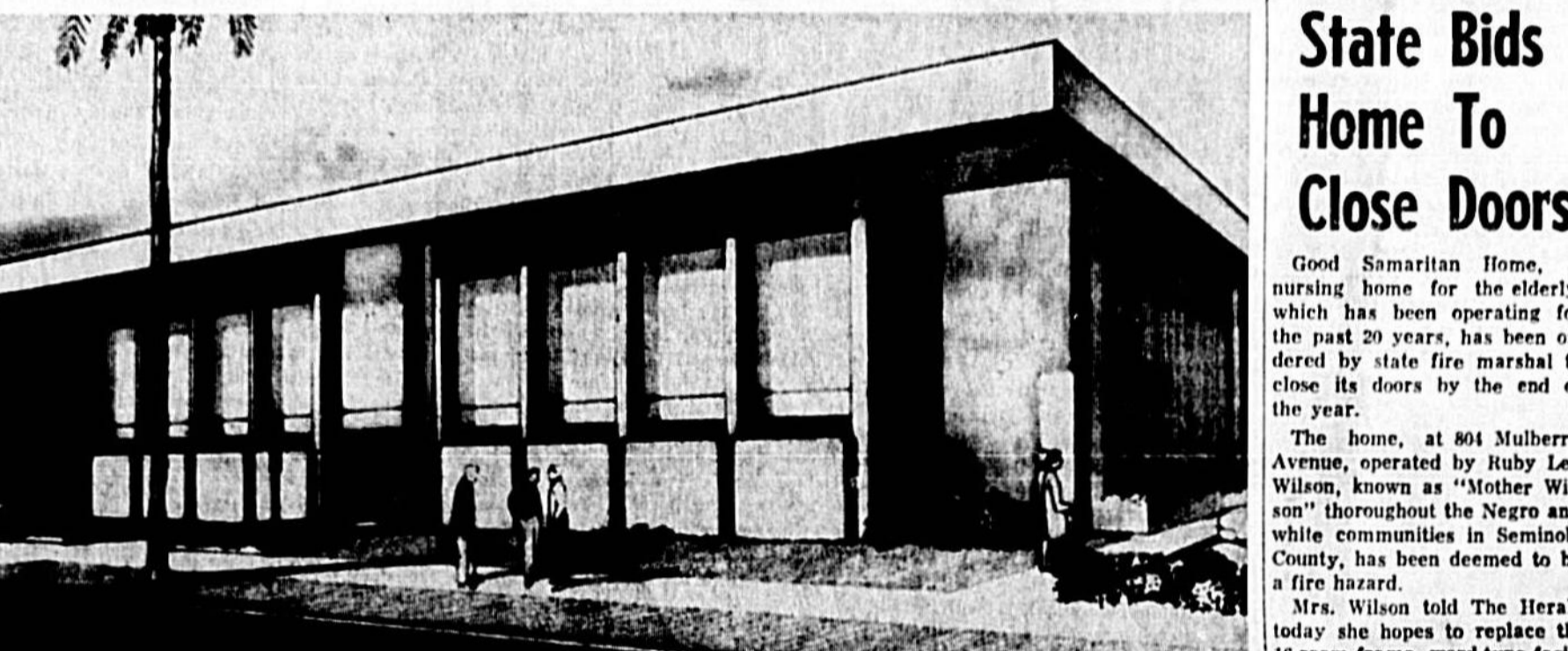

GYMNASIUM to accommodate the senior school midshipmen at the six-year old Sanford Naval Academy is set for construction across the street from the academy buildings near the Shrine Club on First Street, the Bernard Macfadden Foundation, and is expected to be constructed in time for next fall's classes.

# Oviedo Hi Contract Let

By BILL SCOTT  
Board of Education Thursday accepted a low \$1,809,000 bid submitted by Dick Holland, an Orlando contractor, for the second phase construction of Oviedo Junior-Senior High School.

The bid came in approximately \$778,000 more than had been expected in the \$10.3 million bond issue passed a year ago.

Main reason for the increased cost is given as higher construction inflation brought on by DunesWorld and other Central Florida developments that have caused material and labor costs to skyrocket in the past year.

In another building matter affecting construction of additions to Longwood, Altamonte and English Estates, John Evans, board chairman, said Walter Teague, school finance officer, to explain to State Education Department how inflation has forced up costs on the three projects to the extent that board was forced to change the planter type ceiling to tile.

State had informed board it would not allow the change or to tile ceilings, unless the change order was necessitated because of "unforeseen" circumstances.

In taking bids for equipping the new Lyman High School and other existing facilities, the board discussed restricting bids to Seminole County firms only.

The superintendent also recommended the board taking over the offered control of Sanford Municipal Stadium next year for \$1 as offered by city.

It would take approximately \$6,000 yearly to operate the facility, and some work would be required to get the plant finished. Angel informed board discussed the proposals but took no affirmative action, with A. L. Keeth explaining he was not in favor of taking over the stadium.

Teague told the gathering, state law would prohibit the board from doing any work on the stadium, not even painting the facility.

Angel continued to explain his plan of having fields in the north and south for sports events by providing for school's use of Lyman and Sanford facilities, and the matter moved into the political arena.

(Continued on Page 1B, Col. 5)

# State Bids Home To Close Doors

Good Samaritan Home, a nursing home for the elderly, which has been operating for the past 20 years, has been ordered by state fire marshal to close its doors by the end of the year.

The home, at 804 Mulberry Avenue, operated by Ruby Lee Wilson, known as "Mother Wilson" throughout the Negro and white communities in Seminole County, has been deemed to be a fire hazard.

The home, at 804 Mulberry Avenue, operated by Ruby Lee Wilson, known as "Mother Wilson" throughout the Negro and white communities in Seminole County, has been deemed to be a fire hazard.

Despite this stunning political victory, Eisenhower disdained always partisan politics and privately made no secret of a dislike for politicians.

"I think in the general derogatory sense you can say, of course, that I do not like politics," he told a 1955 news conference.

And despite his rise to supreme allied commander in Europe during World War II, he was no fonder of what he called "this damnable thing of war."

While in the Army, Eisenhower said he wanted only to see "people in my profession permanently out of a job."

# Grin and Nickname Ike's 'Hallmarks'

WASHINGTON (AP) — From the day he entered West Point as a plebe to the day he left the White House 50 years later, Dwight D. Eisenhower achieved personal popularity seldom matched in America. His grin and folksy nickname were his hallmarks.

There was a simple plain man's eloquence about Eisenhower that touched Americans. He had no flair as an orator, but the sophisticated wit, and no flamboyance.

But "I Like Ike" was a national sentiment—so much so that the Democratic and Republican parties both sought to make him president, even while his political persuasion was unknown.

He was the only Republican president in a generation. And his party controlled the House of Representatives for only two of his eight years in office, yet he rolled up majorities matched previously only by Franklin D. Roosevelt in his first two terms.

He was a career soldier who (Continued on Page 1B, Col. 1)

**What's Inside**

Area deaths	Page 1B
Bridge	4B
Calendar	1B
Casser Corner	4B
Church directory	8B
Church news	2A
Classified ads	6B-7B
Comics	4B-6B
Crossword puzzle	4B
Dear Abby	4B
Editorial page	4A
Entertainment	2B-3B
Farm news	7A
Horoscope	4B
Hospital notes	1B
Society	4B
Sports	8A-9A
TV	2B
Whopping	2B



THESE TWO pretty lasses will greet you at the annual Auto Show at Sanford Plaza parking lot to draw winning tickets each night. Pictured are Bill Hemphill, automobile dealer, Faye Thorn-

**Just for the AUTO SHOW ...**

We're rolling out special deals on **DODGE**

THE GREAT ONE FROM CHRYSLER

**THE DODGE BOYS**

SEMINOLE COUNTY MOTORS  
1801 W. 1st St. PHONE 322-0614  
"HOME OF THE GOOD GUYS"

# Visit The Auto Show Thru Saturday - Sanford Plaza



Editorial Comment

Pay Hike For State Legislators Debatable!

Prospect of a huge hike in pay for Florida legislators is provoking a storm. The issue's importance can be gauged by the nicely timed release of information from Tallahassee which has the authority of professional analysis and is not stamped with any political brand.

It also can be determined by the public response of our readers to a recent editorial which commented on the overall inflationary nature of such increased salaries for elected officials on the local, state and national levels.

This most recent urging that our state legislators be paid salaries more than double the ones now provided comes from the Eagleton Institute of Politics at Rutgers University, a respected and reliable source of such studies.

Specifically, the report, which was submitted after being ordered by the legislature's leadership, would pay the rank-and-file legislators \$18,500, give them \$300 a month for expenses, and provide slight-

"LYNDON? IT'S STILL TICKING"



Political Notebook:

Softer Segregation View

By BRUCE BLOSSAT  
TUSCALOOSA, Ala. (NEA)—Southerners, like everybody else, simply do not fit the easy labels many try to apply to others because they see at some distance. A man in one of the poorer rural counties in the northern half of Alabama demonstrates the case.

He cannot be identified because it would be to his disadvantage. For the same reason, he cannot even be "placed" more precisely. This man falls in the 35-45 age bracket from which the state is now taking some of its new leadership at various levels.

Unsurprisingly, he is by upbringing and basic emotional bent a racial segregationist. He was a supporter of George Wallace as governor, is still an admirer and presumably would back him again if he decides to run for that office in 1970.

BERRY'S WORLD

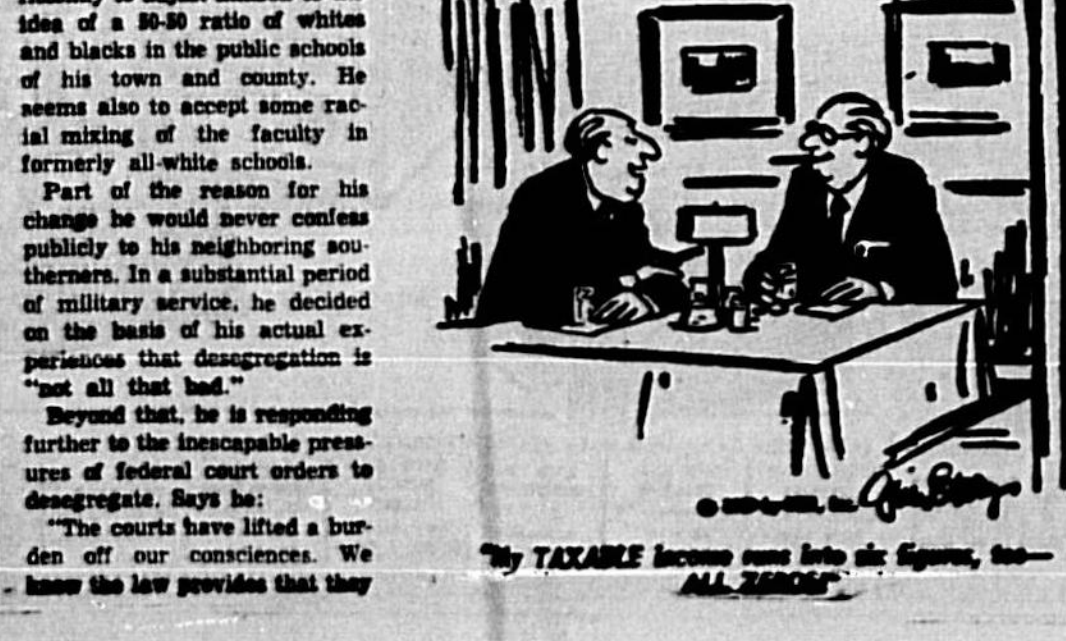

Global Comment:

Seizure Of Pueblo: Sour?

By RAY CROMLEY  
NEA Washington Correspondent  
SEOUL, Korea (NEA)—Private talks here with a man once one of North Korea's leading Marxist theoreticians and thought-control chiefs gains a revealing look at the Pueblo incident as seen from Communist eyes.

Crane's Worry Clinic:

Kidney Blackmail Countered

By GEORGE W. CRANE  
PH. D., M. D.  
CASE 305—Lorna B., aged 37, is embarrassed. "Dr. Crane," she sighed, "I am so humiliated that I have quit accepting dates."

H. L. Hunt Says:

Radical On Commission Staff

Earlier this year the White House Commission on Violence was appointed to investigate the breakdown of law and order in our country. It is well-known that the staff of the commission will do most of the actual research and write most of the final report.



WASHINGTON (AP)—The Army has ordered chaplains to eliminate all reference to God in religious observances in lectures aimed at instilling moral responsibility in its soldiers.

Poverty \$\$ Waste Cited

WASHINGTON (AP)—A secret report compiled for the Office of Economic Opportunity is warning money, but claims the amount is small, can't be avoided and program results may be disappointing.

Sirhan Trial Continues

LOS ANGELES (AP)—The trial of Sirhan Sirhan today without the opportunity to show a movie film of Robert F. Kennedy in the moments before he was mortally wounded.

Passion Play

A group from Caselberry Community United Methodist Church will be going by church bus Saturday to attend the Black Hills Passion Play in Lake Wales. They will leave the church at 11 p.m. and also visit the Hot Tower and Great Marketplace.

Army Bans Religion In Moral Lectures

WASHINGTON (AP)—The Army has ordered chaplains to eliminate all reference to God in religious observances in lectures aimed at instilling moral responsibility in its soldiers.

Oviedo Class Has Meeting

The Kingdom School Class of First Baptist Church, Oviedo, held its quarterly meeting at the home of Mrs. Inez Kasehl, meeting first for a covered dish supper.

Used Cars

LOUISVILLE, Ky. (AP)—Customers may be a bit wary about purchasing from a used-car dealer who has this hand lettered sign on front: "Used Cars."

FREE HEARING TEST

SONOTONE  
HEARING AID CENTER  
ORLANDO

Extra! Prices cut

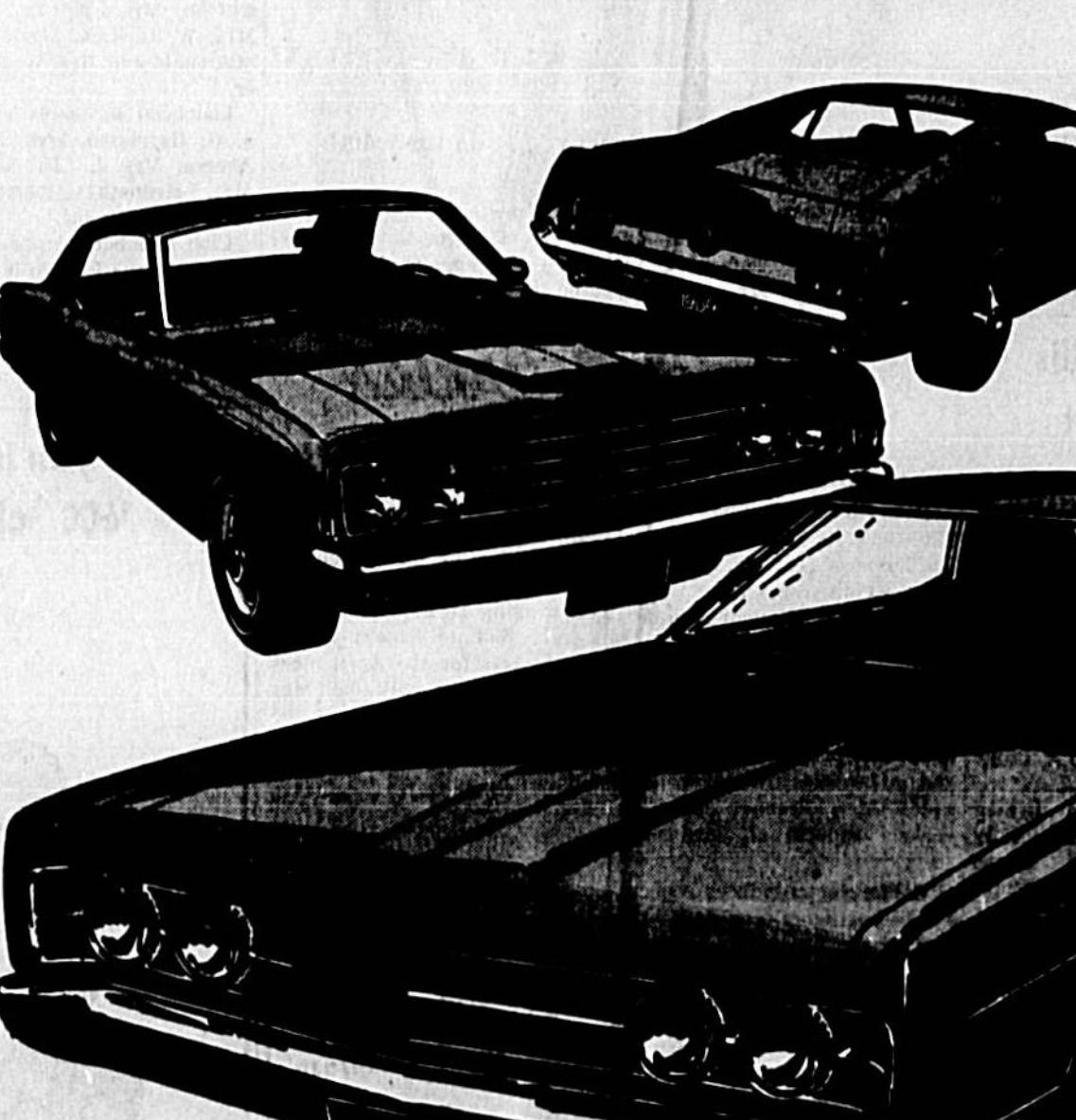

Come save money in Ford Country

JACK PROSSER FORD CO.  
3786 South Orlando Dr. Sanford

There's a HANDY FOOD STORE near you. Open 7 a.m. - 11 p.m. 7 DAYS A WEEK. Low Prices!

Let Block solve the mystery of this year's INCOME TAX. COMPLETE RETURNS \$5.95.

RENT OR BUY. 17% interest. \$100 down. \$1000 in 12 months.

FREE HEARING TEST. SONOTONE. HEARING AID CENTER. ORLANDO.

Mustang price cut to \$2395. Fairlane now only \$2295. Galaxie price reduced to \$2595.

Come save money in Ford Country. JACK PROSSER FORD CO. 3786 South Orlando Dr. Sanford.







Highlights

TV Time Previews

FRI. MARCH 23, 1968
7:30-8:30 p.m. ABC. This is Tom Jones. (Color) Joining Tom tonight are Barbara Eden, country and western guitarist Chet Atkins, singers Salina Jones and Jerry Lee Lewis, and comedian Rich Little. Eden steals the limelight from the other guests with her rendition of "Yellow Bird" and "Fountain Train," and he's also around to accompany Jones and Lewis' duet of "Penny Bow Time Slips Away." Miss Eden sings "With a Little Help from My Friends" with a little help from the dancers. And "The Look of Love," with a little help from Tom. Miss Jones offers "The Mood of Love," Lewis "To Make Love Sweeter for You," and Little does impressions.

Starring Darren McGavin, Sean Garrison and Nico Minardos. This old mind transfer trick is called again, this time with an evil woman scientist (guest Sandra Smith) who gives a trade of minds with Kirk when he turns down her advances. It's one-set drawing room drama transposed to the control room, and the confusion of who is whom provokes more silliness than genuine concern. Not one for the sci-fi buff, but it'll keep the baby-sitter awake.

Television Tonight

- 8:00 CBS P.M. CBS. Gomer Pyle, U.S.M.C. (Color) Underhanded, but funny. Dumb-dumb Gomer good naturedly accepts the aid of a trio of Brown children (Lela French, Robb Reiser and Chris Ross) when he is assigned to camouflage a communications truck. The truck turns out unrecognizable, all right, but it's a psychedelic, mind-boggling van. Added attraction: Bob Dylan's "I'll be in the Wind."



CLIFF ROBERTSON and Claire Bloom star as the lovers in "Charly," now showing at the Plaza Theatre.

'Charly' Playing at Plaza

'Charly' starring Cliff Robertson and Claire Bloom, was produced and directed by Ralph Nelson whose previous film achievements have included "Lilies of the Field" and "Requiem for a Heavyweight."

B. Eklund Stars at Movieland

Add to Oct. 12, 1962, and July 4th, 1976, another great date in American history. April 19, 1928.



BRITT EKLUND as the girl who invented the striptease in "The Night They Drove Dixie South," now showing at the Plaza Theatre.

Field, changes her man's habit into a laboratory smock for her role as the Mother Superior in Nelson's "Lilies of the Field," which opened at the Plaza Theatre on March 11.

Entertainment IN THE GREATER SANFORD AREA
THINGS TO DO/PLACES TO GO/PEOPLE TO MEET!

IT'S ALWAYS PARTY TIME
Live Entertainment—Tues., Fri., Sat.
Featuring THE COUNTRY GEMS—All popular music
RESTAURANT Serves Mon.-Sat. 11 A.M.—8 P.M.

Be A March Lamb... Treat Her
LAKE MONROE INN, the popular spot with the old-fashioned atmosphere, yet operated in a dignified manner, continues to attract merrymakers and connoisseurs of quality food.

FUN FUN FUN THE RENEGADES
Join Your Friends Also Serving Good Food
Restaurant Open At 11 a.m.
LUNCHEON 96¢
Happy Hour — 5:00 - 7:30
All Bar Drinks 25¢

HOUSE OF STEAK
Luncheon Special Mon-Fri
Catering—Special Parties
Banquets—Receptions—Parties

Wives: Take Note
LONDON (AP) — After 13 years of marriage, Doreen Baker said she couldn't go on living with a man who did all the cooking, cleaning and shopping.

Water Loan
GAINESVILLE, Fla. (AP) — A \$30,000 Farmers Home Administration loan has been approved to develop a water system for the Astor and Astor Park communities in Ocala National Forest.

Heavy Western Beef Charcoal to Perfection...
CENTRAL FLORIDA'S OLDEST AND FINEST STEAK HOUSE
SERVING TO 3 A.M. NIGHTLY
IN LAMPFLIGHTER LOUNGE AND GAS LIGHT ROOM

MOTEL ACCOMMODATIONS
HAPPY HOUR
FASHION SHOW
EVERY FRI.

REMLEY'S FAMILY RESTAURANT
REMLEY'S has become one of the most popular spots in these parts. The atmosphere is so warm and friendly and all foods prepared and served here have that old-fashioned flair just like Grandma used.

REMLEY'S FAMILY RESTAURANT
DAILY SPECIAL PLATE LUNCHEON
SERVED 11 A.M.—2 P.M.
Includes: 1 Meat, 3 Veg., coffee or tea.

FREDDIE'S
Highway 17-92 North
In Fern Park

DeBary Restaurant
Chef Says: You'll Love Our Char-Broiled STEAKS And SEAFOOD
DINING ROOM
Hours: 11:30 a.m. to 7:30 p.m.

TOWN HOUSE RESTAURANT
In Orlando is another popular spot that has skyrocketed its way to fame through delicious home-cooked meals.

COME HEAR THE FLORIDA DRIFTERS
The Best In Country and Western Music.
Round or Square Dancing
ROCK-POP-TWIST
For a really good time, JOIN US.

Stellar Hilton
House of Beef
2300 West Colonial Dr.
OPEN EVERY DAY
Breakfast - Lunch - Dinner
Phone 795-1921

DeBary Restaurant
We're Also Available For Parties And Banquets
DEBARY RESTAURANT
Hwy. 17-92 DeBary 668-4011

MONDAY NIGHT CHICKEN
1/2 PRICED
\$1.65
FRIDAY NIGHT
ALL YOU CAN EAT
\$1.50

Lake Monroe Inn
COM' ON AND JOIN THE FUN
FEATURING CHARCOALED 3 LB. SIRLOIN
For Two ..... 7.48
12-oz. Fillet ..... 2.48

WE ARE ALWAYS OPEN
HOURS
10:30 AM—11:00 PM SUN.-THURS.
10:30 AM—12:00 PM FRI. & SAT.

INTERNATIONALLY FAMOUS Columbia RESTAURANT
"IN TAMPA SINCE 1905"
SPECIAL SUNDAY DINNER
11:00 AM till 9:00 PM
\$2.00 Includes salad, dessert, hot Cuban Bread, and up butter, coffee, tea or milk.

THE TOWN HOUSE RESTAURANT
Top quality entertainment fills the bill nightly at FRED-DIX'S. Central Florida's oldest and finest steak house.

GIRLS! GIRLS! GIRLS!
TOPLESS-A GO GO
FEATURING VALRIE MASON
"THE BODY BEAUTIFUL"
EXOTIC DANCER
FEATURING ALSO BILL KING AND THE VILLAGERS

FREE FREE
If the Alarm Goes Off While You Are Ordering, Your Order Is FREE!
A & W RESTAURANT
CURE & DINING ROOM SERVICE
1905 FRENCH AVE. SANFORD
WINNER: HAROLD & ANN LEE

TV
By CLARE WILLIAMSON
HERE'S HOW YOU VOTED
TOP VIEW voters show little enthusiasm today. Only "Beethoven" can claim a "good." Older voters choke it, and middle-aged throats "Peterson Junction" finally both these age groups combine to smother "The Brothers Brubaker."

Bees Menace To Brazil
RIO DE JANEIRO (AP) — Swarms of African bees are becoming a national menace in Brazil as they spread from the South American continent, experts predict.

TV WHYPOR: HOW DO YOU FEEL ABOUT TV MOVIES?
Circle only one:
1. Too many on.
2. Too few on.
3. Too many old duds.
4. Too many are violent.
5. Too many feature sex.
6. Good children's movies on at wrong times.
7. No objections.

RENT A 1969 CAR \$5 A DAY
10¢ A MILE
MUSTANG CAMARO
All Available
Popular, Lethal, Cool, P.S. Fast, Versatile, Durable, Economical, Dependable, Safe, Stylish, Fun to Drive, and more.

KING CAR-TRUCK RENTALS
LEASING BY CAR AND TRUCK
RENTING AND LEASING
ORLANDO—5770 E. COLONIAL DRIVE (R.R. 50) 841-5940
ORLANDO (McCOY) 3406 BEE-LINE EXP. — 855-3720
SANFORD — DELKE'S GULF SERVICE, 2516 FRENCH AVE. (U.S. 17-92) — 322-4924

WHOO Shower of Stars #7 IN PERSON
America's Number One Country Entertainer
BUCK OWENS AND HIS BUCKAROOS
ALSO SHEB WOOLLY ALSO FREDDY HART FRIDAY 8:00 P.M.
March 28
Gen. Adm. \$3.00
Reserved Seats \$4.00 & \$5.00
Tickets on sale at Streep's & Sports Stadium
ORLANDO SPORTS STADIUM
FOR INFORMATION 277-8000

CHARLY
CLIFF ROBERTSON
CLAIRE BLOOM
STARTS THURS. APRIL 31 "SWISS FAMILY ROBIN"
LAST THINGS TONITE "ANDY" (G) ROBERT ATOMSON COLOR "THE AFRICAN QUEEN" HEPBURN & BOGART IN COLOR

GIANT Dusk to Dawn Show - "M"
ALL IN COLOR ALL ACTION FEATURES
HERE ARE THE MOVIES YOU'LL SEE
1—"TRAVELLING SALESMAN"—Phyllis Diller
2—"THE WALKER"—John Wayne
3—"TIME TO SING"—Mank Williams
4—"AROUND THE WORLD UNDER THE SEA"—Lloyd Bridges
5—"TOWN LOVER"—Jane Russell
6—"PSYCH-OUT"—Sam Strubberg

ALL IN COLOR ALL ACTION FEATURES
FREE COFFEE & DONUTS TO ALL WHO STAY TILL THE END.
REGULAR APRIL — ADULTS 75¢
CHILDREN 50¢
STARTS SUNDAY—SHOWS 3 DAYS ONLY
"MI"—Suggested For Mature Audiences
NOW SYNOPSIS
AUGUST ROBERTSON
JASON ROBERTSON
FRITZ BERLANT
AND FEATURING THE LATE COMEDIAN BERT LARNE
"THE NIGHT THEY DROVE DIXIE SOUTH"
"THE MURDERER'S ROW"—BEAN MARTIN AS "MAT HELM" IN COLOR





Light The Fuse On A Want Ad & Watch The Profits Flyrocket..322-2611

**WANT AD INFORMATION**  
Direct Phone Lines  
To Want Ads  
**SEMINOLE 322-2611**  
**ORLANDO 425-5938**

CALL UNTIL 5 P.M. TO START YOUR AD NEXT DAY SAT. NOON FOR MONDAY  
The Longer Your Ad Runs The Less It Costs Per Line  
Per Day  
1 DAY ..... 32c Per Line  
3 DAYS ..... 26c Per Line  
5 DAYS ..... 22c Per Line  
21 DAYS ..... 18c Per Line  
3 LINES MINIMUM  
(\$1.50 MINIMUM CHARGE)  
RATES FOR CONSECUTIVE INSTRUCTIONS - NO CHANGE OF COPY

Always order your ad on the economical weekly or monthly rates. When you get earlier results and cancel—you'll be billed only the days run of second rate.

**CLASSIFICATIONS**

- 1—Lost & Found
- 2—Personal
- 3—Baby Care
- 4—Card of Thanks
- 5—In Memoriam
- 6—Dogs-Cats-Pets
- 7—Beauty Care
- 8—Special Notices
- 9—Catering-Flowers
- 10—Business Services
- 11—Auto Services
- 12—Landscaping
- 13—Home Improvements
- 14—Plumbing
- 15—Well Drilling
- 16—Air-Cond. & Heating
- 17—Auto Repairs
- 18—Radio-Television
- 19—Photo & Equipment
- 20—Real Estate
- 21—Musical Instruments
- 22—Wedding Services
- 23—Job Printing
- 24—Upholstery
- 25—Business Services
- 26—Moving & Storage
- 27—Flowers-Decor
- 28—Articles For Sale
- 29—House For Rent
- 30—Jobs or Exchange
- 31—Wanted To Buy
- 32—Apprentices For Sale
- 33—Wanted To Buy
- 34—Business Opportunities
- 35—Wanted To Buy
- 36—Savings & Loan
- 37—Insurance
- 38—Deaths & Inquiries
- 39—Employment Services
- 40—Health Help Wanted
- 41—Female Help Wanted
- 42—Male Help Wanted
- 43—Situations Wanted
- 44—Situations Wanted
- 45—Business For Sale
- 46—Business For Rent
- 47—Real Estate Exchange
- 48—Auto Rentals
- 49—Tuition-Courses
- 50—Mobile Homes For Sale
- 51—Mobile Homes For Rent
- 52—Homes For Rent
- 53—Wanted To Buy
- 54—Rentals
- 55—Rentals
- 56—Rentals
- 57—Rentals
- 58—Rentals
- 59—Rentals
- 60—Rentals
- 61—Rentals
- 62—Rentals
- 63—Rentals
- 64—Rentals
- 65—Rentals
- 66—Rentals
- 67—Rentals
- 68—Rentals
- 69—Rentals
- 70—Rentals
- 71—Rentals
- 72—Rentals
- 73—Rentals
- 74—Rentals
- 75—Rentals
- 76—Rentals
- 77—Rentals
- 78—Rentals
- 79—Rentals
- 80—Rentals
- 81—Rentals
- 82—Rentals
- 83—Rentals
- 84—Rentals
- 85—Rentals
- 86—Rentals
- 87—Rentals
- 88—Rentals
- 89—Rentals
- 90—Rentals
- 91—Rentals
- 92—Rentals
- 93—Rentals
- 94—Rentals
- 95—Rentals
- 96—Rentals
- 97—Rentals
- 98—Rentals
- 99—Rentals
- 100—Rentals

**1. Lost & Found**  
LOST: Walker, male, red & white, vicinity Seminole Airport last seen 20th St. area. Owner: Sanford, Fla. 322-2611. Reward \$25.00. Call: 322-2611. P. James McManis, 322-2611. Daytona Beach, Fla.

**Legal Notice**  
IN THE CIRCUIT COURT OF THE THIRTEENTH JUDICIAL CIRCUIT IN AND FOR SEMINOLE COUNTY, FLORIDA  
DORIS M. BROWN, Plaintiff vs. JAMES M. BROWN, Defendant  
Case No. 82-1234  
The State of Florida vs. James M. Brown, Defendant  
Case No. 82-1234  
The State of Florida vs. James M. Brown, Defendant  
Case No. 82-1234

**2. Personal**  
SUCIDE Prevention, Call WE CARE, ORL 322-2611

**3. Personal**  
NOTICE OF ACTION  
ARTHUR H. BECK, DONALD J. CLARKE, HENRY LEVIN and E. J. BOWEN, Directors and Officers of the Seminole County Board of Commissioners of this County, vs. JAMES M. BROWN, Defendant  
Case No. 82-1234

**4. Dogs-Cats-Pets**  
GERMAN SHEPHERD PUP, AKC. 8 weeks old, Warm, AKC. 2 White, others Black & Silver. Bitter, Pups. 322-2611.

**5. Special Services**  
YOUNG'S ELECTRIC SERVICE  
ELECTRICAL CONTRACTING  
RESIDENTIAL & COMMERCIAL  
114 SUNSET DR. 322-2092

**6. Home Improvements**  
JET SPRAY CLEANING  
ROOF-CLEANING  
YORKTOWN 322-4443

**7. Well Drilling**  
WELLS DRILLED—PUMPS  
SPRINKLER SYSTEMS  
All types of wells  
We repair & service  
all types  
Machos & Supply Co.  
187 W. 2nd St.  
322-4482

**8. Articles For Sale**  
CASH ANTENNA  
Completely installed plus FREE  
FM radio, auto stereo, only  
\$49.95. Save \$10. Satisfaction  
Guaranteed. Appliance  
Refrigerator, 100% reliable.  
Credit Manager, 322-2411 or  
write, 831-1166.

**9. BORN LOSER**  
GEORGE FURNITURE—George  
Stuart will sell you office  
furniture at 50% off retail  
price. Call George Stuart, 119 E. Robinson  
Ave., Daytona, Fla. 322-2411.

**10. Apartments For Rent**  
604 Park Ave. Furnished apt.  
\$45 per month. Water included.  
Phone 322-8790.

**11. SEMINOLE SPORTING GOODS**  
YOUTH JOHNSON MOTOR &  
YOUTH WALKER DEALER  
322-1992

**12. Scooters & Cycles**  
COMMODOR APARTMENTS, San  
ford, Florida furnished. Apts.  
Newly furnished. 1 1/2 bed-  
rooms \$125 per mo. 1 bedroom  
\$108 & \$110. Corner Magellan  
& Center. Pk. 322-1440.

**13. BORN LOSER**  
\$100 Down  
GOVERNMENT OWNED HOMES  
JIM HUNT REALTY  
3224 PARK DRIVE  
OFFICE 322-2118  
NIGHTS 322-0546 & 322-9284

**14. NEAR TOWN**  
TWO LARGE BEDROOMS with  
2 1/2 baths, full kitchen, din-  
ing room, living room, TV  
room, etc. Call 322-2611.

**15. RETIREMENT**  
HOME with fireplace in living  
room with wall to wall carpet,  
candle, closed garage, fruit  
& shade trees.  
Call 322-2611.

**16. PAYTON REALTY**  
Call 322-2611

**17. RENTALS**  
Need a place to rent?  
Call 322-2611

**18. CLEAN PRIVATE ROOMS**  
LUSHWOOD HOUS. 838-4841

**19. '63 M.G.B.**  
4 speed, 1100 cc.  
Call 322-2611

**20. Sportsman On Chevy's No. 1 Team**  
One of the world's greatest  
and most colorful athletes is a  
member of Chevrolet's "No. 1  
Team" that spotlights the divi-  
sion's "sports department" of  
cars represented at the Auto  
Show.

**21. Church Purchases Site**  
Church of Christ at Randal-  
do has purchased the property  
located at 260 N. Highway  
11-62 on Lake Ellen in Cas-  
sberry for its permanent in-  
stallation.

**22. Church Purchases Site**  
Church of Christ at Randal-  
do has purchased the property  
located at 260 N. Highway  
11-62 on Lake Ellen in Cas-  
sberry for its permanent in-  
stallation.

**23. Church Purchases Site**  
Church of Christ at Randal-  
do has purchased the property  
located at 260 N. Highway  
11-62 on Lake Ellen in Cas-  
sberry for its permanent in-  
stallation.

**24. Church Purchases Site**  
Church of Christ at Randal-  
do has purchased the property  
located at 260 N. Highway  
11-62 on Lake Ellen in Cas-  
sberry for its permanent in-  
stallation.

**25. Church Purchases Site**  
Church of Christ at Randal-  
do has purchased the property  
located at 260 N. Highway  
11-62 on Lake Ellen in Cas-  
sberry for its permanent in-  
stallation.

**26. Church Purchases Site**  
Church of Christ at Randal-  
do has purchased the property  
located at 260 N. Highway  
11-62 on Lake Ellen in Cas-  
sberry for its permanent in-  
stallation.

**27. Church Purchases Site**  
Church of Christ at Randal-  
do has purchased the property  
located at 260 N. Highway  
11-62 on Lake Ellen in Cas-  
sberry for its permanent in-  
stallation.

**28. Church Purchases Site**  
Church of Christ at Randal-  
do has purchased the property  
located at 260 N. Highway  
11-62 on Lake Ellen in Cas-  
sberry for its permanent in-  
stallation.

**29. Church Purchases Site**  
Church of Christ at Randal-  
do has purchased the property  
located at 260 N. Highway  
11-62 on Lake Ellen in Cas-  
sberry for its permanent in-  
stallation.

**30. Church Purchases Site**  
Church of Christ at Randal-  
do has purchased the property  
located at 260 N. Highway  
11-62 on Lake Ellen in Cas-  
sberry for its permanent in-  
stallation.

**31. Church Purchases Site**  
Church of Christ at Randal-  
do has purchased the property  
located at 260 N. Highway  
11-62 on Lake Ellen in Cas-  
sberry for its permanent in-  
stallation.

**32. Church Purchases Site**  
Church of Christ at Randal-  
do has purchased the property  
located at 260 N. Highway  
11-62 on Lake Ellen in Cas-  
sberry for its permanent in-  
stallation.

**33. Church Purchases Site**  
Church of Christ at Randal-  
do has purchased the property  
located at 260 N. Highway  
11-62 on Lake Ellen in Cas-  
sberry for its permanent in-  
stallation.

**34. Church Purchases Site**  
Church of Christ at Randal-  
do has purchased the property  
located at 260 N. Highway  
11-62 on Lake Ellen in Cas-  
sberry for its permanent in-  
stallation.

**35. Church Purchases Site**  
Church of Christ at Randal-  
do has purchased the property  
located at 260 N. Highway  
11-62 on Lake Ellen in Cas-  
sberry for its permanent in-  
stallation.

**36. Church Purchases Site**  
Church of Christ at Randal-  
do has purchased the property  
located at 260 N. Highway  
11-62 on Lake Ellen in Cas-  
sberry for its permanent in-  
stallation.

**37. Church Purchases Site**  
Church of Christ at Randal-  
do has purchased the property  
located at 260 N. Highway  
11-62 on Lake Ellen in Cas-  
sberry for its permanent in-  
stallation.

**38. Church Purchases Site**  
Church of Christ at Randal-  
do has purchased the property  
located at 260 N. Highway  
11-62 on Lake Ellen in Cas-  
sberry for its permanent in-  
stallation.

**39. Church Purchases Site**  
Church of Christ at Randal-  
do has purchased the property  
located at 260 N. Highway  
11-62 on Lake Ellen in Cas-  
sberry for its permanent in-  
stallation.

**40. Church Purchases Site**  
Church of Christ at Randal-  
do has purchased the property  
located at 260 N. Highway  
11-62 on Lake Ellen in Cas-  
sberry for its permanent in-  
stallation.

**41. Church Purchases Site**  
Church of Christ at Randal-  
do has purchased the property  
located at 260 N. Highway  
11-62 on Lake Ellen in Cas-  
sberry for its permanent in-  
stallation.

**42. Church Purchases Site**  
Church of Christ at Randal-  
do has purchased the property  
located at 260 N. Highway  
11-62 on Lake Ellen in Cas-  
sberry for its permanent in-  
stallation.

**43. Church Purchases Site**  
Church of Christ at Randal-  
do has purchased the property  
located at 260 N. Highway  
11-62 on Lake Ellen in Cas-  
sberry for its permanent in-  
stallation.

**44. Church Purchases Site**  
Church of Christ at Randal-  
do has purchased the property  
located at 260 N. Highway  
11-62 on Lake Ellen in Cas-  
sberry for its permanent in-  
stallation.

**45. Church Purchases Site**  
Church of Christ at Randal-  
do has purchased the property  
located at 260 N. Highway  
11-62 on Lake Ellen in Cas-  
sberry for its permanent in-  
stallation.

**46. Church Purchases Site**  
Church of Christ at Randal-  
do has purchased the property  
located at 260 N. Highway  
11-62 on Lake Ellen in Cas-  
sberry for its permanent in-  
stallation.

**47. Church Purchases Site**  
Church of Christ at Randal-  
do has purchased the property  
located at 260 N. Highway  
11-62 on Lake Ellen in Cas-  
sberry for its permanent in-  
stallation.

**48. Church Purchases Site**  
Church of Christ at Randal-  
do has purchased the property  
located at 260 N. Highway  
11-62 on Lake Ellen in Cas-  
sberry for its permanent in-  
stallation.

**49. Church Purchases Site**  
Church of Christ at Randal-  
do has purchased the property  
located at 260 N. Highway  
11-62 on Lake Ellen in Cas-  
sberry for its permanent in-  
stallation.

**50. Church Purchases Site**  
Church of Christ at Randal-  
do has purchased the property  
located at 260 N. Highway  
11-62 on Lake Ellen in Cas-  
sberry for its permanent in-  
stallation.

**51. Church Purchases Site**  
Church of Christ at Randal-  
do has purchased the property  
located at 260 N. Highway  
11-62 on Lake Ellen in Cas-  
sberry for its permanent in-  
stallation.

**52. Church Purchases Site**  
Church of Christ at Randal-  
do has purchased the property  
located at 260 N. Highway  
11-62 on Lake Ellen in Cas-  
sberry for its permanent in-  
stallation.

**53. Church Purchases Site**  
Church of Christ at Randal-  
do has purchased the property  
located at 260 N. Highway  
11-62 on Lake Ellen in Cas-  
sberry for its permanent in-  
stallation.

**54. Church Purchases Site**  
Church of Christ at Randal-  
do has purchased the property  
located at 260 N. Highway  
11-62 on Lake Ellen in Cas-  
sberry for its permanent in-  
stallation.

**55. Church Purchases Site**  
Church of Christ at Randal-  
do has purchased the property  
located at 260 N. Highway  
11-62 on Lake Ellen in Cas-  
sberry for its permanent in-  
stallation.

**56. Church Purchases Site**  
Church of Christ at Randal-  
do has purchased the property  
located at 260 N. Highway  
11-62 on Lake Ellen in Cas-  
sberry for its permanent in-  
stallation.

**57. Church Purchases Site**  
Church of Christ at Randal-  
do has purchased the property  
located at 260 N. Highway  
11-62 on Lake Ellen in Cas-  
sberry for its permanent in-  
stallation.

**58. Church Purchases Site**  
Church of Christ at Randal-  
do has purchased the property  
located at 260 N. Highway  
11-62 on Lake Ellen in Cas-  
sberry for its permanent in-  
stallation.

**59. Church Purchases Site**  
Church of Christ at Randal-  
do has purchased the property  
located at 260 N. Highway  
11-62 on Lake Ellen in Cas-  
sberry for its permanent in-  
stallation.

**60. Church Purchases Site**  
Church of Christ at Randal-  
do has purchased the property  
located at 260 N. Highway  
11-62 on Lake Ellen in Cas-  
sberry for its permanent in-  
stallation.

**61. Church Purchases Site**  
Church of Christ at Randal-  
do has purchased the property  
located at 260 N. Highway  
11-62 on Lake Ellen in Cas-  
sberry for its permanent in-  
stallation.

**62. Church Purchases Site**  
Church of Christ at Randal-  
do has purchased the property  
located at 260 N. Highway  
11-62 on Lake Ellen in Cas-  
sberry for its permanent in-  
stallation.

**63. Church Purchases Site**  
Church of Christ at Randal-  
do has purchased the property  
located at 260 N. Highway  
11-62 on Lake Ellen in Cas-  
sberry for its permanent in-  
stallation.

**64. Church Purchases Site**  
Church of Christ at Randal-  
do has purchased the property  
located at 260 N. Highway  
11-62 on Lake Ellen in Cas-  
sberry for its permanent in-  
stallation.

**65. Church Purchases Site**  
Church of Christ at Randal-  
do has purchased the property  
located at 260 N. Highway  
11-62 on Lake Ellen in Cas-  
sberry for its permanent in-  
stallation.

**66. Church Purchases Site**  
Church of Christ at Randal-  
do has purchased the property  
located at 260 N. Highway  
11-62 on Lake Ellen in Cas-  
sberry for its permanent in-  
stallation.

**67. Church Purchases Site**  
Church of Christ at Randal-  
do has purchased the property  
located at 260 N. Highway  
11-62 on Lake Ellen in Cas-  
sberry for its permanent in-  
stallation.

**68. Church Purchases Site**  
Church of Christ at Randal-  
do has purchased the property  
located at 260 N. Highway  
11-62 on Lake Ellen in Cas-  
sberry for its permanent in-  
stallation.

**69. Church Purchases Site**  
Church of Christ at Randal-  
do has purchased the property  
located at 260 N. Highway  
11-62 on Lake Ellen in Cas-  
sberry for its permanent in-  
stallation.

**70. Church Purchases Site**  
Church of Christ at Randal-  
do has purchased the property  
located at 260 N. Highway  
11-62 on Lake Ellen in Cas-  
sberry for its permanent in-  
stallation.

**71. Church Purchases Site**  
Church of Christ at Randal-  
do has purchased the property  
located at 260 N. Highway  
11-62 on Lake Ellen in Cas-  
sberry for its permanent in-  
stallation.

**72. Church Purchases Site**  
Church of Christ at Randal-  
do has purchased the property  
located at 260 N. Highway  
11-62 on Lake Ellen in Cas-  
sberry for its permanent in-  
stallation.

**73. Church Purchases Site**  
Church of Christ at Randal-  
do has purchased the property  
located at 260 N. Highway  
11-62 on Lake Ellen in Cas-  
sberry for its permanent in-  
stallation.

**74. Church Purchases Site**  
Church of Christ at Randal-  
do has purchased the property  
located at 260 N. Highway  
11-62 on Lake Ellen in Cas-  
sberry for its permanent in-  
stallation.

**75. Church Purchases Site**  
Church of Christ at Randal-  
do has purchased the property  
located at 260 N. Highway  
11-62 on Lake Ellen in Cas-  
sberry for its permanent in-  
stallation.

**76. Church Purchases Site**  
Church of Christ at Randal-  
do has purchased the property  
located at 260 N. Highway  
11-62 on Lake Ellen in Cas-  
sberry for its permanent in-  
stallation.

**77. Church Purchases Site**  
Church of Christ at Randal-  
do has purchased the property  
located at 260 N. Highway  
11-62 on Lake Ellen in Cas-  
sberry for its permanent in-  
stallation.

**78. Church Purchases Site**  
Church of Christ at Randal-  
do has purchased the property  
located at 260 N. Highway  
11-62 on Lake Ellen in Cas-  
sberry for its permanent in-  
stallation.

**79. Church Purchases Site**  
Church of Christ at Randal-  
do has purchased the property  
located at 260 N. Highway  
11-62 on Lake Ellen in Cas-  
sberry for its permanent in-  
stallation.

**80. Church Purchases Site**  
Church of Christ at Randal-  
do has purchased the property  
located at 260 N. Highway  
11-62 on Lake Ellen in Cas-  
sberry for its permanent in-  
stallation.

**81. Church Purchases Site**  
Church of Christ at Randal-  
do has purchased the property  
located at 260 N. Highway  
11-62 on Lake Ellen in Cas-  
sberry for its permanent in-  
stallation.

**82. Church Purchases Site**  
Church of Christ at Randal-  
do has purchased the property  
located at 260 N. Highway  
11-62 on Lake Ellen in Cas-  
sberry for its permanent in-  
stallation.

**83. Church Purchases Site**  
Church of Christ at Randal-  
do has purchased the property  
located at 260 N. Highway  
11-62 on Lake Ellen in Cas-  
sberry for its permanent in-  
stallation.

**84. Church Purchases Site**  
Church of Christ at Randal-  
do has purchased the property  
located at 260 N. Highway  
11-62 on Lake Ellen in Cas-  
sberry for its permanent in-  
stallation.

**85. Church Purchases Site**  
Church of Christ at Randal-  
do has purchased the property  
located at 260 N. Highway  
11-62 on Lake Ellen in Cas-  
sberry for its permanent in-  
stallation.

**86. Church Purchases Site**  
Church of Christ at Randal-  
do has purchased the property  
located at 260 N. Highway  
11-62 on Lake Ellen in Cas-  
sberry for its permanent in-  
stallation.

**87. Church Purchases Site**  
Church of Christ at Randal-  
do has purchased the property  
located at 260 N. Highway  
11-62 on Lake Ellen in Cas-  
sberry for its permanent in-  
stallation.

**88. Church Purchases Site**  
Church of Christ at Randal-  
do has purchased the property  
located at 260 N. Highway  
11-62 on Lake Ellen in Cas-  
sberry for its permanent in-  
stallation.

**89. Church Purchases Site**  
Church of Christ at Randal-  
do has purchased the property  
located at 260 N. Highway  
11-62 on Lake Ellen in Cas-  
sberry for its permanent in-  
stallation.

**90. Church Purchases Site**  
Church of Christ at Randal-  
do has purchased the property  
located at 260 N. Highway  
11-62 on Lake Ellen in Cas-  
sberry for its permanent in-  
stallation.

**91. Church Purchases Site**  
Church of Christ at Randal-  
do has purchased the property  
located at 260 N. Highway  
11-62 on Lake Ellen in Cas-  
sberry for its permanent in-  
stallation.

**92. Church Purchases Site**  
Church of Christ at Randal-  
do has purchased the property  
located at 260 N. Highway  
11-62 on Lake Ellen in Cas-  
sberry for its permanent in-  
stallation.

**93. Church Purchases Site**  
Church of Christ at Randal-  
do has purchased the property  
located at 260 N. Highway  
11-62 on Lake Ellen in Cas-  
sberry for its permanent in-  
stallation.

**94. Church Purchases Site**  
Church of Christ at Randal-  
do has purchased the property  
located at 260 N. Highway  
11-62 on Lake Ellen in Cas-  
sberry for its permanent in-  
stallation.

**95. Church Purchases Site**  
Church of Christ at Randal-  
do has purchased the property  
located at 260 N. Highway  
11-62 on Lake Ellen in Cas-  
sberry for its permanent in-  
stallation.

**96. Church Purchases Site**  
Church of Christ at Randal-  
do has purchased the property  
located at 260 N. Highway  
11-62 on Lake Ellen in Cas-  
sberry for its permanent in-  
stallation.

**97. Church Purchases Site**  
Church of Christ at Randal-  
do has purchased the property  
located at 260 N. Highway  
11-62 on Lake Ellen in Cas-  
sberry for its permanent in-  
stallation.

**98. Church Purchases Site**  
Church of Christ at Randal-  
do has purchased the property  
located at 260 N. Highway  
11-62 on Lake Ellen in Cas-  
sberry for its permanent in-  
stallation.

**99. Church Purchases Site**  
Church of Christ at Randal-  
do has purchased the property  
located at 260 N. Highway  
11-62 on Lake Ellen in Cas-  
sberry for its permanent in-  
stallation.

**100. Church Purchases Site**  
Church of Christ at Randal-  
do has purchased the property  
located at 260 N. Highway  
11-62 on Lake Ellen in Cas-  
sberry for its permanent in-  
stallation.

**101. Church Purchases Site**  
Church of Christ at Randal-  
do has purchased the property  
located at 260 N. Highway  
11-62 on Lake Ellen in Cas-  
sberry for its permanent in-  
stallation.

**102. Church Purchases Site**  
Church of Christ at Randal-  
do has purchased the property  
located at 260 N. Highway  
11-62 on Lake Ellen in Cas-  
sberry for its permanent in-  
stallation.

# Attend Church This Sunday

"In the resurrection and the life; he who believes in me, even if he dies, shall live; and whoever lives and believes in me, shall never die." John 11:25-26

**Adventist**  
THE SEVENTH-DAY ADVENTIST CHURCH  
Corner 7th & Pine  
SUNDAY SCHOOL — 9:00 a. m.  
Worship Service — 11:00 a. m.  
Evening Service — 7:00 p. m.

**Alliance**  
CHRISTIAN MISSIONARY ALLIANCE CHURCH  
1401 Park Ave. N. E.  
SUNDAY SCHOOL — 9:00 a. m.  
Worship Service — 11:00 a. m.  
Evening Service — 7:00 p. m.

**Assembly Of God**  
PENTECOST ASSEMBLY OF GOD  
Corner 11th & Elm  
SUNDAY SCHOOL — 9:00 a. m.  
Worship Service — 11:00 a. m.  
Evening Service — 7:00 p. m.

**Baptist**  
CENTRAL BAPTIST CHURCH  
Corner 14th St. & Oak Ave.  
SUNDAY SCHOOL — 9:00 a. m.  
Worship Service — 11:00 a. m.  
Evening Service — 7:00 p. m.

**Baptist**  
JORDAN MISSIONARY BAPTIST CHURCH  
Corner 10th & Pine  
SUNDAY SCHOOL — 9:00 a. m.  
Worship Service — 11:00 a. m.  
Evening Service — 7:00 p. m.

**Baptist**  
SANTA FE BAPTIST CHURCH  
Corner 12th & Elm  
SUNDAY SCHOOL — 9:00 a. m.  
Worship Service — 11:00 a. m.  
Evening Service — 7:00 p. m.

**Baptist**  
FIRST BAPTIST CHURCH  
Corner 15th & Pine  
SUNDAY SCHOOL — 9:00 a. m.  
Worship Service — 11:00 a. m.  
Evening Service — 7:00 p. m.

**Baptist**  
SANTA FE BAPTIST CHURCH  
Corner 12th & Elm  
SUNDAY SCHOOL — 9:00 a. m.  
Worship Service — 11:00 a. m.  
Evening Service — 7:00 p. m.

**Baptist**  
SANTA FE BAPTIST CHURCH  
Corner 12th & Elm  
SUNDAY SCHOOL — 9:00 a. m.  
Worship Service — 11:00 a. m.  
Evening Service — 7:00 p. m.

**Baptist**  
SANTA FE BAPTIST CHURCH  
Corner 12th & Elm  
SUNDAY SCHOOL — 9:00 a. m.  
Worship Service — 11:00 a. m.  
Evening Service — 7:00 p. m.

**Baptist**  
SANTA FE BAPTIST CHURCH  
Corner 12th & Elm  
SUNDAY SCHOOL — 9:00 a. m.  
Worship Service — 11:00 a. m.  
Evening Service — 7:00 p. m.

**Baptist**  
SANTA FE BAPTIST CHURCH  
Corner 12th & Elm  
SUNDAY SCHOOL — 9:00 a. m.  
Worship Service — 11:00 a. m.  
Evening Service — 7:00 p. m.

**Baptist**  
SANTA FE BAPTIST CHURCH  
Corner 12th & Elm  
SUNDAY SCHOOL — 9:00 a. m.  
Worship Service — 11:00 a. m.  
Evening Service — 7:00 p. m.

**Baptist**  
FIRST BAPTIST CHURCH OF LAKE MARY  
Corner 1st & Pine  
SUNDAY SCHOOL — 9:00 a. m.  
Worship Service — 11:00 a. m.  
Evening Service — 7:00 p. m.

**Baptist**  
ELDER SPRINGS BAPTIST CHURCH  
Corner 1st & Pine  
SUNDAY SCHOOL — 9:00 a. m.  
Worship Service — 11:00 a. m.  
Evening Service — 7:00 p. m.

**Baptist**  
PALMISTON BAPTIST CHURCH  
Corner 1st & Pine  
SUNDAY SCHOOL — 9:00 a. m.  
Worship Service — 11:00 a. m.  
Evening Service — 7:00 p. m.

**Baptist**  
SANTA FE BAPTIST CHURCH  
Corner 12th & Elm  
SUNDAY SCHOOL — 9:00 a. m.  
Worship Service — 11:00 a. m.  
Evening Service — 7:00 p. m.

**Baptist**  
SANTA FE BAPTIST CHURCH  
Corner 12th & Elm  
SUNDAY SCHOOL — 9:00 a. m.  
Worship Service — 11:00 a. m.  
Evening Service — 7:00 p. m.

**Baptist**  
SANTA FE BAPTIST CHURCH  
Corner 12th & Elm  
SUNDAY SCHOOL — 9:00 a. m.  
Worship Service — 11:00 a. m.  
Evening Service — 7:00 p. m.

**Baptist**  
SANTA FE BAPTIST CHURCH  
Corner 12th & Elm  
SUNDAY SCHOOL — 9:00 a. m.  
Worship Service — 11:00 a. m.  
Evening Service — 7:00 p. m.

**Baptist**  
SANTA FE BAPTIST CHURCH  
Corner 12th & Elm  
SUNDAY SCHOOL — 9:00 a. m.  
Worship Service — 11:00 a. m.  
Evening Service — 7:00 p. m.

**Baptist**  
SANTA FE BAPTIST CHURCH  
Corner 12th & Elm  
SUNDAY SCHOOL — 9:00 a. m.  
Worship Service — 11:00 a. m.  
Evening Service — 7:00 p. m.

**Baptist**  
SANTA FE BAPTIST CHURCH  
Corner 12th & Elm  
SUNDAY SCHOOL — 9:00 a. m.  
Worship Service — 11:00 a. m.  
Evening Service — 7:00 p. m.

**Baptist**  
SANTA FE BAPTIST CHURCH  
Corner 12th & Elm  
SUNDAY SCHOOL — 9:00 a. m.  
Worship Service — 11:00 a. m.  
Evening Service — 7:00 p. m.

**Baptist**  
SANTA FE BAPTIST CHURCH  
Corner 12th & Elm  
SUNDAY SCHOOL — 9:00 a. m.  
Worship Service — 11:00 a. m.  
Evening Service — 7:00 p. m.

**Baptist**  
SANTA FE BAPTIST CHURCH  
Corner 12th & Elm  
SUNDAY SCHOOL — 9:00 a. m.  
Worship Service — 11:00 a. m.  
Evening Service — 7:00 p. m.



## Tulips For a King

The lake is green today. Sparkling waves ripple across its surface, borne of the same gentle breeze that ruffles through my tulips. I walk among them, filling my arms with beauty, listening to the murmur of early morning.

Soon I gather up handfuls of orange and scarlet, pale pink and cream pale and hurry to the church in the valley.

My heart is full. I'd come to this church, some months ago, burdened with sorrow. Here, I'd found comfort and purpose in the life and teachings of God's Son. Here, I'd been helped when I ever thought possible.

Now, in the stillness, I whisper a long-ago prayer, "Psalms to the Son of David" and I lay blossoms gently among palm branches, as though in His presence.

Attend your church. Find the joy and happiness you've been seeking. Stay faithful to the living Lord.

Copyright 1969 Lakeside Publishing Co., San Diego, Calif.

Table with 2 columns: Church Name and Address. Includes churches like Bible Community Church, Christian Science, Church of God, Episcopal, Lutheran, Methodist, Nazarene, Pentecostal, Presbyterian, and others.

**Bible Community Church**  
2812 D. French Ave.  
SUNDAY SCHOOL — 9:00 a. m.  
Worship Service — 11:00 a. m.  
Evening Service — 7:00 p. m.

**Christian Science**  
FIRST CHURCH OF CHRIST  
Corner 1st & Pine  
SUNDAY SCHOOL — 9:00 a. m.  
Worship Service — 11:00 a. m.  
Evening Service — 7:00 p. m.

**Church of God**  
CHURCH OF GOD  
Corner 1st & Pine  
SUNDAY SCHOOL — 9:00 a. m.  
Worship Service — 11:00 a. m.  
Evening Service — 7:00 p. m.

**Episcopal**  
THE LAKE MONROE CHAPEL  
Corner 1st & Pine  
SUNDAY SCHOOL — 9:00 a. m.  
Worship Service — 11:00 a. m.  
Evening Service — 7:00 p. m.

**Lutheran**  
LUTHERAN CHURCH  
Corner 1st & Pine  
SUNDAY SCHOOL — 9:00 a. m.  
Worship Service — 11:00 a. m.  
Evening Service — 7:00 p. m.

**Methodist**  
GRACE UNITED METHODIST CHURCH  
Corner 1st & Pine  
SUNDAY SCHOOL — 9:00 a. m.  
Worship Service — 11:00 a. m.  
Evening Service — 7:00 p. m.

**Methodist**  
GRACE UNITED METHODIST CHURCH  
Corner 1st & Pine  
SUNDAY SCHOOL — 9:00 a. m.  
Worship Service — 11:00 a. m.  
Evening Service — 7:00 p. m.

**Methodist**  
GRACE UNITED METHODIST CHURCH  
Corner 1st & Pine  
SUNDAY SCHOOL — 9:00 a. m.  
Worship Service — 11:00 a. m.  
Evening Service — 7:00 p. m.

**Methodist**  
GRACE UNITED METHODIST CHURCH  
Corner 1st & Pine  
SUNDAY SCHOOL — 9:00 a. m.  
Worship Service — 11:00 a. m.  
Evening Service — 7:00 p. m.

**Methodist**  
GRACE UNITED METHODIST CHURCH  
Corner 1st & Pine  
SUNDAY SCHOOL — 9:00 a. m.  
Worship Service — 11:00 a. m.  
Evening Service — 7:00 p. m.

**Methodist**  
GRACE UNITED METHODIST CHURCH  
Corner 1st & Pine  
SUNDAY SCHOOL — 9:00 a. m.  
Worship Service — 11:00 a. m.  
Evening Service — 7:00 p. m.

**Methodist**  
GRACE UNITED METHODIST CHURCH  
Corner 1st & Pine  
SUNDAY SCHOOL — 9:00 a. m.  
Worship Service — 11:00 a. m.  
Evening Service — 7:00 p. m.

**Methodist**  
GRACE UNITED METHODIST CHURCH  
Corner 1st & Pine  
SUNDAY SCHOOL — 9:00 a. m.  
Worship Service — 11:00 a. m.  
Evening Service — 7:00 p. m.

**Methodist**  
FIRST UNITED METHODIST CHURCH  
Corner 1st & Pine  
SUNDAY SCHOOL — 9:00 a. m.  
Worship Service — 11:00 a. m.  
Evening Service — 7:00 p. m.

**Southern Methodist**  
FIRST SOUTHERN METHODIST CHURCH  
Corner 1st & Pine  
SUNDAY SCHOOL — 9:00 a. m.  
Worship Service — 11:00 a. m.  
Evening Service — 7:00 p. m.

**Moravian**  
ROLLINS HILL MORAVIAN CHURCH  
Corner 1st & Pine  
SUNDAY SCHOOL — 9:00 a. m.  
Worship Service — 11:00 a. m.  
Evening Service — 7:00 p. m.

**Nazarene**  
FIRST CHURCH OF THE NAZARENE  
Corner 1st & Pine  
SUNDAY SCHOOL — 9:00 a. m.  
Worship Service — 11:00 a. m.  
Evening Service — 7:00 p. m.

**Pentecostal**  
FIRST PENTECOSTAL CHURCH OF LONGWOOD  
Corner 1st & Pine  
SUNDAY SCHOOL — 9:00 a. m.  
Worship Service — 11:00 a. m.  
Evening Service — 7:00 p. m.

**Presbyterian**  
FIRST PRESBYTERIAN CHURCH  
Corner 1st & Pine  
SUNDAY SCHOOL — 9:00 a. m.  
Worship Service — 11:00 a. m.  
Evening Service — 7:00 p. m.

**Presbyterian**  
FIRST PRESBYTERIAN CHURCH  
Corner 1st & Pine  
SUNDAY SCHOOL — 9:00 a. m.  
Worship Service — 11:00 a. m.  
Evening Service — 7:00 p. m.

**Presbyterian**  
FIRST PRESBYTERIAN CHURCH  
Corner 1st & Pine  
SUNDAY SCHOOL — 9:00 a. m.  
Worship Service — 11:00 a. m.  
Evening Service — 7:00 p. m.

**Presbyterian**  
FIRST PRESBYTERIAN CHURCH  
Corner 1st & Pine  
SUNDAY SCHOOL — 9:00 a. m.  
Worship Service — 11:00 a. m.  
Evening Service — 7:00 p. m.

**Presbyterian**  
FIRST PRESBYTERIAN CHURCH  
Corner 1st & Pine  
SUNDAY SCHOOL — 9:00 a. m.  
Worship Service — 11:00 a. m.  
Evening Service — 7:00 p. m.

**Presbyterian**  
FIRST PRESBYTERIAN CHURCH  
Corner 1st & Pine  
SUNDAY SCHOOL — 9:00 a. m.  
Worship Service — 11:00 a. m.  
Evening Service — 7:00 p. m.

**Presbyterian**  
FIRST PRESBYTERIAN CHURCH  
Corner 1st & Pine  
SUNDAY SCHOOL — 9:00 a. m.  
Worship Service — 11:00 a. m.  
Evening Service — 7:00 p. m.

**Presbyterian**  
FIRST PRESBYTERIAN CHURCH  
Corner 1st & Pine  
SUNDAY SCHOOL — 9:00 a. m.  
Worship Service — 11:00 a. m.  
Evening Service — 7:00 p. m.

# Area Joins Nation In Tribute To Ike

By JUDY WELLS  
Seminole and Volusia Counties join the nation today in mourning the death of former President Dwight D. Eisenhower.

Associations in Sanford and South Seminole remained open as usual. Sanford banks closed at noon. Deltona and Delmar banks are closed for the day.

Times during the day. Both senior and junior schools of Sanford mourn the death of former President Eisenhower.

World Pays Ike Tribute  
WASHINGTON (AP) — The common people of this silent capital...  
38th President dawned radiantly clear and the file of mourners...  
Soon it stretched from the hushed Capitol Rotunda, where the hero general of World War II lay in state, down the broad steps and far into the Capitol Plaza where he took the oath of the presidency.



# Schools Will Ponder Federal Demands

Integration Plan Nixed  
By HILL SCOTT  
Seminole County School Board will meet in special session Tuesday at 2 p.m. to decide whether to request a special study be made of the county's school desegregation program, advised today.

# Lawmakers Mum On Important Bills

By DONNA ESTES  
Meeting held in the sunshine was the billing given the gathering of the Seminole-Orange legislative delegation Friday evening at the Orange County courthouse.

# Approval Is Sought On Canal Alignment

State port and waterways agencies have indicated their backing for a resolution to U. S. Corps of Engineers for efforts to get the Lake Monroe in Lake Harney segment of the proposed St. Johns Indian River Canal ready by 1970.

# Chief Hall Quits At Longwood

Longwood Police Chief Grady Hall has resigned effective April 15 due to ill health, Mayor Kenneth H. Brown announced today.

# Auto Show Nicest Ever, Says Prexy

Sanford Automobile Dealers Association, through President Guy Thornton, today termed the 10th annual Auto Show "the nicest show we've ever had."

# 5 Injured, 2 Charged In Weekend Accidents

Four persons were treated and one hospitalized at Seminole Memorial Hospital during the weekend for injuries received in three traffic accidents.

What's Inside  
Area deaths...  
Calender...  
Classified ads...  
Crossword puzzles...  
Dear Abby...  
Editorial page...  
Entertainment...  
Horoscope...  
Hospital notes...  
Society...  
Sports...  
TV...  
Earthquake  
CATANIA, Sicily (AP) — An earthquake before dawn struck the east slopes of volcanic Mt. Etna today, cracked chimneys in buildings and sent residents fleeing in terror.

The Auto Show was GREAT! and it was all because of you... THANKS!  
1501 W. FIRST ST. SANFORD  
PHONE SANFORD 9-2111  
DALLAND 425-3243