All Popular Brands CIGARETTES $1.73 Carton

Fresh — Local EGGS 65c Dozen

Factory Pack SUGAR 44c 5 lbs

Swift's Allsweet Oleomargarine 38c lb

Chase & Sanborne COFFEE 44c Pound. Pkg. Tea Balls FREE!

Mary Lee Taylor's Braised Round Steak
Broadcast: June 14, 1947

¼ cup flour, 1 teaspoon salt, few grains pepper, 1 lb. round steak, 2 tablespoons hot shortening, ½ cup boiling water, ½ cup Pet Milk

Mix together flour, salt and pepper. Pound into both sides of round steak. Brown on both sides in skillet in hot shortening. Add boiling water. Cover tightly; cook very slowly 1 hour, or until tender. Remove steak to hot platter; keep hot. Stir milk into liquid remaining in skillet. Heat slowly, but do not boil. Pour over the steak. Serve with stuffed baked potatoes and creamed peas. Makes 4 serving.

You Will Need:

CHOICE MEATS — USE PET MILK IN ALL YOUR COOKING

AA Western Rib STEW BEEF lb 29c

Western PORK ROAST lb 47c

A or AA Western Chuck BEEF ROAST lb 55c

Fred Hermans SMOKED SAUSAGE lb 52c

PET MILK 3 cans 34c

ROUND STEAK lb 69c

Potatoes 10 lbs 49c

SCHOOL DAY PEAS can 15c

Stokley's Finest 12-oz. jar SWEET PICKLE CHIPS 29c

Pert 125 Count NAPKINS 19c

Mortons SALT Box 8c

FRUITS AND VEGETABLES — PET MILK SUPPLIES EXTRA VITAMIN D

Tender - Goes well with Tomatoes OKRA lb 25c

Firm, Grand for Slicing TOMATOES lb 23c

Crunchy and colorful, California CARROTS bu. 7c

Small, flowery heads CAULIFLOWER lb 19c

Smooth, plump, sun-ripened PLUMS lb 28c

DREFT 29c Lg. Box

Home Grown Fresh Strawberries 50c Quart Box

Libby's PINEAPPLE JUICE - Fine for Parties - Gallon Can $1.00

ROBERTS' GROCERY
"Sanfords leading Independent Food Market"
118 Magnolia Avenue Sanford, Florida

Legal Notice

NOTICE TO APPEAR

TO:
EDWARD J. WILLIAMS, whose residence is unknown.

You are hereby notified that suit for divorce has been filed against you by CATHERINE B. WILLIAMS in the Circuit Court for the Ninth Judicial Circuit of the State of Florida in and for Seminole County, in Chancery; and that you are required to file your written appearance in said cause on or before the August Rule Day, to-wit: August 4, 1947; and in default thereof said cause will proceed Ex Parte against you.

The general nature of this suit is for divorce, and the style of said suit is: Catherine B. Williams, plaintiff, vs. Edward J. Williams, defendant.

Witness my hand and official seal of said Court at Sanford, Seminole County, Florida, this 4th day of June, 1947.

O. P. HERNDON,
Clerk of said Court.

NOTICE TO APPEAR

TO:
SENA GEORGE, whose residence and Post Office address is: No. 1336 Prewick Street, Augusta, Ga.

You are hereby notified that suit for divorce has been filed against you by LAWRENCE GEORGE in the Circuit Court for the Ninth Judicial Circuit of the State of Florida, in and for Seminole County, in chancery; and that you are required to file your written appearance in said cause on or before the August Rule Day, to-wit, the 4th day of August, 1947, and in default thereof said cause will proceed Ex Parte against you.

The general nature of this suit is for divorce, and the style of said suit is: Lawrence George, plaintiff, vs. Lena George, defendant.

Witness my hand and official seal of said Court at Sanford, Seminole County, Florida, this 4th day of June, 1947.

O. P. HERNDON,
Clerk Circuit Court

Many Never Suspect Cause Of Backaches

This Old Treatment Often Brings Happy Relief

When disorder of kidney function permits poisonous matter to remain in your blood, it may cause nagging backache, rheumatic pains, leg pains, loss of pep and energy, getting up nights, swelling, puffiness under the eyes, headaches and dizziness. Frequent or scanty passages with smarting and burning sometimes shows there is something wrong with your kidneys or bladder.

Don't wait! Ask your druggist for Doan's Pills, a stimulant diuretic, used successfully by millions for over 50 years. Doan's give happy relief and will help the 15 miles of kidney tubes flush out poisonous waste from your blood. Get Doan's Pills.

HEADACHE? Capudine contains 4 ingredients in one tablet. Ingredients that work together to give quick relief with headache and neuralgia. Follow directions on label. CAPUDINE

FOR SALE
Plenty Heavy Lumber
2 x 8 — 2 x 10
Sill Dimensions
1 Hammermill
1 Engine
1-8 room house & lot
1-4 room house & lot
Dubart Lumber Yard

WATCH REPAIRS
Three Day Service
All Work Guaranteed 12 Months
The Watch Maker at MATHER'S

OPERATORS WANTED
Single or Married
Age 18 - 35
Experience Unnecessary
* Paid While Learning
* Frequent Increases
* Overtime Pay
* Pleasant Invironment
* Paid Vacations
* Taxi Service for Late Hours
Apply Chief Operator
8 to 5 Week Days
8 to 12 Saturdays
SOUTHERN BELL TELEPHONE AND TELEGRAPH COMPANY

Classified Advertisements

1 FOR RENT

OFFICE space in Meisch Building. Large light ofices, newly decorated, all utilities, heat and janitor service furnished. Call 863-W. H. & A. Dept. Store.

3 bedroom & screened porch furnished house. Dock & boat on South side Lake Jessup until Nov. 1st. $60.00 monthly. M. J. Moss, Jr. 132 S. Main Orlando. Phone 6977.

NEWLY conditioned furnished apartment including all utilities. Montezuma Hotel.

FURNISHED and unfurnished apartments. Adults only. 2300 Mellonville.

1 ROOM furnished apartment to quiet couple only. Apply 608 W. First St.

2 WANTED TO RENT

WANTED by veteran and wife moving to Sanford, house or apartment—furnished or unfurnished. Ph. 1125-J.

3 REAL ESTATE FOR SALE

REAL ESTATE
INSURANCE
MORTGAGE LOANS
RAYMOND M. BALL
Registered Broker and Insurance Agent
Rm. 4 Florida State Bank Bldg.

FOR SALE: Nice 6 room home. Just painted inside & out. Hardwood floors refinished. New roof. Apply 119 W. 11th St. or call 579.

NEW, two story, three bedroom home, one car garage. On corner lot 110 x 150 in Mayfair. Will sell unfurnished or furnished. Phone 255-M.

FIVE ROOM HOUSE and service station. Owner's sale. P. O. Box 1579, Sanford, Fla.

DESIRABLE 3 bedroom home on beautiful corner lot. Downstairs has extra large living porch and den. Upstairs has enclosed sleeping porch. 2 car garage. Owner occupied. 1200 Oak Ave. Phone 839-M.

20 acres, celery land, S½ of NW¼ of NW¼ Sec. 17, T 20, R 31 E. 6½ miles out of Sanford Ave. Adjoins Smith farm out Pineway road. R. R. Adjoins property. Make offer cash or terms. E. E. Pierce, 221 Main St., Jacksonville, Fla.

A WELL planned, new two story frame house, three bed rooms and bath upstairs, large living room, dining room and kitchen, two car garage, on corner two lot location.

Small two bedroom modern home on lake, large porch. $3,300.00 available at once.

AN IDEAL bungalow home located on large lot in good neighborhood, three bedroom frame house with two baths, recently renovated inside and out.

THREE small, two bedroom houses, outskirts of town, $3500.00 each.

NEW FRAME two bedroom house with nice screened porches, modern, just otside city limits. Will sacrifice for quick sale. Garage.

Fred W. Bender & John W. D. Moore, Room 2, Fla. State Bank Bldg. Phone 1030.

FIVE LOTS in triangle, 1, 2, 3, 5, 6, plat 12, Highland Park. Box J. S. Care Herald.

REAL ESTATE WANTED

Desirable inexpensive home in outlying district on larger home with definite possibilities of income. Box C. I. Herald.

5 ARTICLES FOR SALE

FLOWERS
for all occasions
McNEILL & YOST FLORISTS
Sipes Ave. just off Celery
Office ph. 403 residence ph. 610-R

TUXEDO FEEDS—complete line. Hunt's Tuxedo Feed Store.

FOR SALE: 32 H. P. Johnson outboard motor, perfect condition. J. D. McNeill, 2409 Elm. Phone 10-R.

RABBIT pellets and a full line of FRESH X-CEL FEEDS. Sanford X-Cel Store, 202 Sanford Ave.

5 ARTICLES FOR SALE

IMITATION leathers in most colors and large selection of good upholstery fabrics. Robert S. Brown, 2911 N. Orange Ave., Orlando, Fla.

FOR SALE—Limerock for driveways and roadways—Phone 1241.

Batteries & Battery Charging. H. B. POPE CO. INC.

Practically new baby bed. Priced right. Call 689-J.

1-Keystone 30 gallon automatic gas water heater, excellent condition. $25.00. Phone 757.

Black pipe, sizes 1 to 8 inch, valves and flanges. Can be seen on oil barges at Sanford and Palatka. Call or write W. F. Meads, Jr. Phone 14, Palatka.

PORTABLE paint sprayer will carry 2 gals. Will handle any job. Roy Reel, 306 W. 2nd St.

BERT'S SEW MACHINE SHOP
New & Used Machines
Electrifying & repairing all makes.
115 French—Phone 1190

WARDROBE Trunk, good condition, reasonable. 3 long drop ceiling fans. See Charlie Morrison at Frierson's.

5 BURNER oil stove. 512 Myrtle.

Recorder radio phonograph combination. The Music Box, 119 W. 1st St. Phone 963.

Black eye peas for canning. F. M. English, Paola Road.

Philco table model radio. Short wave band. 307 E. 3rd St.

GOOD USED meat chopper and slicer. Write Box 44 care of the Herald.

1 Koehring dragline—¾ yd., $3,500.00; 1 235 H. P. boiler—175 pound working pressure, $2,500.00; 1 50 H. P. Troy steam engine, $250.00; 3 meat grinders, $50.00 ea.; 1 LaSalle auto engine—base mounted, $50.00; 1 16 ton heavy duty trailer dolly—air brakes, $300.00; 7 blowers, sirocco—American Blower Company, $50.00 ea.; 4 heater—wood burning stoves, $10.00 ea.; 1 gas hot water heater, $25.00; 1 electric hot water heater, $35.00; 3 15 KVA transformers—440 V. Prim., 110-220 Sec., $100.00 ea.; 4 5 KVA Transformers, 440 V. Prim., 110-220 Sec., $40.00 ea.; 1 3 KVA Transformer—440 V. Prim., 110-220 Sec., $25.00; 3 1½ KVA Transformers—440 V. Prim., 110-220 Sec., $20.00 ea.; 2 10 H. P. starting switches, $10.00 ea.; 4 3500 volt, 200 amp., 3 pole oil switches, $10.00 ea.; 1 line shaft, hangers and pulleys, $25.00; 1 baker's oven, best offer; 2 storage bins on wheels, best offer; 1 ice box (open on top), best offer; 1 gas engine, 1 cylinder, best offer; 1 gas engine, "cat" sign, best offer; 4 coffee urns, best offer; 1 electric sign, best offer and 1 water pump, best offer. Call Paul Wolf, 6106, Orlando, Fla.

6 ARTICLES WANTED

I'LL BUY your car regardless of age or condition. Roy Reel, 306 W. 2nd St.

HIGHEST CASH prices paid for used furniture. Ted Davis Furniture Co. 311 E. 1st. Ph. 958.

7 Pets, Livestock, Supplies

BABY CHICKS
Sanford X-Cel Feed Store

Good dog needs country home. Phone 900-R.

LARGE SIZED clean Jersey and Guernsey cows up to third calf calf to freshen within thirty days for sale. Careful delivery with my own semi-trailer. O. R. Mashburn, Wedowee, Alabama.

FOR SALE—butcher hogs, weaned pigs. R. A. King, Ph. 253-W.

8 HELP WANTED

GIRL for cosmetic counter and cashier at Laney's Drug Store. Also girls for soda fountain, part or full time.

EXPERT office clerk and credit man. Firestone Stores.

Reliable man or couple with house trailer to act as caretaker for Green Springs near Enterprise. Write J. C. Russell, P. O. Box 177, Sanford.

GOOD OPPORTUNITY for young man who has sales ability. Write for particulars to box S. T. M., Sanford Herald.

Colored boy to deliver Orlando Sentinel in Goldsboro. Call 1165-J.

SETTLED WOMAN for general house work. Live in. 107 N. Locust. Phone 724-M.

9 WORK WANTED

JOHN M. Gillon—Domestic and commercial refrigeration repairs. Electric appliance repairs. Phone 859-J.

EXPERT painting — contract or hourly basis. S. G. Grogan, Free estimates. Phone 783-J.

TRACTOR AND TRUCK WORK
Let us clear your building lots. Any kind of tractor work on lots or farms. Equipped to plow new ground. Phone 432-W. C. D. Forrester, Route 1, Box 99.

Need a new dress? Let Waunita make it for you. Experienced. Waunita J. Taylor, Box 145-A, Route 2, Sanford.

EXPERT ROOFING—ALL KINDS
Smith Brothers, Phone 1188.

General house cleaning and ironing. 705 Locust Ave.

Work as carpenter's helper. William Gray, 718 Celery Ave.

10 Business Opportunities

YOUNG BUSINESS man with some capital to invest in new business in Sanford. Please do not answer if you don't mean business. Write Box 1496, Sanford, Fla.

12 SPECIAL SERVICES

SIGNS
Show cards and posters
O—DREE'S SIGN SERVICE
O. D. Landress. Phone 1021

LAND CLEANING AND DRAINAGE. 2 NEW CATERPILLAR DEISEL BULLDOZERS WITH PALMETTO RAKES. TWO 3/4 YD. DRAGLINES. EQUIPMENT NOW IN THIS VICINITY. HOWRIGAN & NIMNICHT, CONTRACTORS. PHONE 905-J, DELAND, FLA.

RADIATORS cleaned and repaired. Cohen Radiator Shop, 104 Sanford Ave. Ph. 356-W.

12 SPECIAL SERVICES

SEE US FOR
MIMEOGRAPH PRINTING AND TYPING
CREDIT BUREAU OF SANFORD
116 N. Park Phone 189

12 SPECIAL SERVICES

TRACTOR & TRUCK WORK
Plowing, harrowing, fill dirt, dirt moving & new ground work. Phone 1330-R. G. T. Pittard, Route 1, Box 90.

RENT A CAR
YOU DRIVE IT
PHONE 200
STRICKLAND-MORRISON U-DRIVE-IT, INC.

HIGH SCHOOL—Complete your high school at home in spare time with American School. Texts furnished. No classes. Diploma. Free booklet. Write American School, P. O. Box 3161, Orlando.

DODGE - PLYMOUTH PARTS AND SERVICE
109 Palmetto Ave. Phone 1011

24-HOUR RADIO SERVICE. Fast efficient service on Home Appliances, and Automotive Electric Equipment.
ELECTRIC SERVICE CO.
207 Magnolia Phone 101
"Business Established 1920"

CONCRETE SEWER PIPE
Septic Tanks, Grease Traps, Blocks, Aluminum Windows and Screens, White Cement Paint, Perma-tile, Hurricane Braces, Miracle Concrete Company, 309 Elm Ave. Phone 833-W.

EXPERT RADIO REPAIRING. Fred Myers, 311 E. 2nd St.

COMMERCIAL and domestic refrigerator service. Electric Service Co. 207 Magnolia Ave. Phone 101.

YA-DE moth proofing lasts 5 years. Have your woolens moth proofed now. Downtown Cleaners & Lanndry. 113 Palmetto Ave. Phone 914.

TRACTOR WORK, free estimates. Phone 770-M or write Rt. 2, box 105, DeWitt Hunter, Silver Lake. Call between 8 & 5.

Piano Tuning and Repairing. L. L. Sill, Res. 611-W.

TRACTOR WORK—Plowing, harrowing, dirt moving, new land plowing and mowing. We condition garden plots, building lots or large acreage. By hour or jobs. Free estimates. Phone 41 or 167-J, Jack C. Russell, 425 Summerlin Ave.

13 NOTICES—PERSONAL

WANTED—2 passengers to Conneticutt or enroute, leaving June 14th. Phone 788-W.

14 LOST & FOUND

LOST: Brown wallet in Margaret Ann Store containing money, important papers. Please return to Henry or Juanita Gilmore, 616 Celery Ave. Phone 1025-J. Reward.

15 AUTOS FOR SALE

'41 Lincoln Zephyr $200 and take up payments. 318 Magnolia.

1939 Chevrolet 4 door sedan, radio, heater, motor overhauled, new paint, perfect condition. Roy Reel, 306 W. 2nd St.

OR TRADE—1-'38 Tudor Nash, 1-'37 Plymouth 4 door sedan. Ph. 394-M.

OZARK IKE — By Ray Gotto

MICKEY MOUSE — Every Dog Has His Day — By Walt Disney

THE LONE RANGER — The First Law Of Preservation — By Fran Striker

ETTA KETT — By Paul Robinson

In Unity There Is Strength—
To Protect the Peace of the World;
To Promote the Progress of America;
To Produce Prosperity for Sanford.

The Sanford Herald

AN INDEPENDENT DAILY NEWSPAPER

THE WEATHER
Partly cloudy through Saturday; scattered showers occurring mostly in afternoons and evenings.

VOLUME XXXVIII | Established 1908 | SANFORD, FLORIDA, FRIDAY, JUNE 13, 1947 | Associated Press Leased Wire | NO. 162

U.N. Deadlock Is Denounced By Australia

Big Five Accused Of Being Unable To Agree On Arms Or Trieste Governor

Paris, June 13 (AP)—The French National Assembly ratified the treaty of peace with Italy tonight without a dissenting vote.

LAKE SUCCESS, June 13, (AP)—Russia charged today that the American-controlled Japanese government was "closing its eyes to fascist activities" and that the "old Japanese military clique" was in power. The charge was made by Soviet Delegate Vladimir Koretsky at a session of the drafting committee of the U. N. Commission on Human rights. Koretsky said the Soviet press was particularly interested in how democracy was working in Japan because the Japanese constitution as now drafted was along the lines of the Amerian Constitution. He said the "old Japanese military clique" was arresting political leaders and demonstrators. This military group, he declared, were wolves in sheep's clothing."

LAKE SUCCESS, June 13, (AP)—Col. W. R. Hodgson of Australia led a small nation attack today against a big power failure to break a 60-day deadlock between the United States and Russia on a basic working plan for a world disarmament.

He told the United Nations Commission on Conventional Armaments that the major powers had only delayed the group's work when they were given problems to settle among themselves.

While criticizing the Big Five's inability to agree on how to tackle arms limitation, Hodgson also drew attention to its failure to agree on a governor for the internationalized city of Trieste.

"We are back where we started from in this commission," the Australian said. "It is a surprising but a true thing that you have a great power submitting a proposal and another major power submitting a counter plan. You

(Continued on Page Eight)

Only 2,922 Tests Made In County By TB Xray Unit

Xray tests totalling 2,922 have been made in Seminole County by the State Board of Health Mobile Unit in an effort to screen out possible cases of tuberculosis. Dr. Frank Quillman, director of the Seminole County Health Unit, today termed this number as disappointing and not nearly as many as should have taken the tests out of the County's more than 10,000 persons of 15 years of age or older.

Thursday was the last day for taking xrays at this time though the state plans to survey the area every two years, he said.

The idea of getting as many persons xrayed as possible is to detect cases of tuberculosis early and to prevent the spread of the disease, Dr. Quillman declared. The earlier a case is isolated, the easier it can be cured, he said.

"If we were able to put into effect what we know about control of tuberculosis, we could eradicate the disease in 10 years or less.

"All new cases come from open cases, and for every death due to tuberculosis, 8 to 10 new cases develop," he pointed out, and added that with isolation there would be but two or three new cases with every death.

American Legion Will Meet Monday

Campbell-Lossing Post 53 of the American Legion will hold a dinner meeting Monday evening promptly at 7:00 o'clock in order that members may get to the ball game early, it was announced by Joel S. Field, adjutant.

William Lassiter will report on the American Legion Junior baseball team of Sanford which plays in Winter Garden Friday afternoon at 4:00 o'clock. Wm. Chapman will report on returning of bodies of World War II dead from overseas.

ONE UNDER PAR

ST. LOUIS, June 13, (AP)—Dick Metz of Arkansas City, Kans., shot a one-under-par 70 today in the second round of the U.S. Open Golf Tournament, for a 36-hole total of 139, tying a tournament record set by Chick Evans, Jr., in 1916.

Gen. Chiang Kai-Shek Orders Border Defended To Last Man

By HAROLD MILKS

NANKING, June 13, (AP)—Trouble in Tibet cropped up today as Generalissimo Chiang Kai-Shek ordered his garrison in northwestern China — scene of an Outer Mongolian invasion — to defend China's border "to the last man."

Chinese dispatches from Chungking disclosed that Tibet, China's southwesternmost province, was seriously disturbed by local clashes between Monks and non-monastic residents.

The trouble started, Chinese correspondents related, when Chinese military authorities arrested the leader of the Buddhist Monks and reportedly put him to death.

Monks of three important monasteries which practically rule the major portion of Tibet then staged an armed rebellion against Chinese authority, and fighting was reported under way near Lasha, provincial capital. The Monks were described as pro-British while the non-monastic groups favored the Chinese.

Government reports said warplanes, bearing the Soviet Red Star continued to bomb and strafe Chinese positions in the Peitashan region of Sinkiang province. They said the Mongolians have rushed reinforcements by truck to Peitashan, 50 miles inside Chinese territory.

A new slant was given the Sinkiang invasion by the American-owned Shanghai Post-Mercury—that it probably was a tribal clash with some Soviet link.

The newspaper said recent arrivals from northwest China told of reports that two brothers of the Sherif-Khan family—among

(Continued on Page Two)

Red Campaign In Europe Develops Along Two Lines

Purge In Bulgaria Is Latest Demonstration Of Soviet Will

By GLENN HAUB
AP Foreign News Analyst

The Communist program in Europe appears to be developing along two principal lines. East of the ideological front that splits the continent movements are afoot to complete destruction of what little opposition has been permitted to survive. West of the line there is a drive to splinter the parties adjacent to the Communists in the political spectrum and to draw from them segments of sufficient size to give the Reds the dominance they now approach but have not yet achieved.

Bulgaria furnishes the latest example of the Eastern campaign. The Communist-dominated National Assembly has expelled 23 Agrarian members, followers of Nikola Petkov, now in jail charged with plotting against the regime. These 23 formed the hard core of the united opposition. According to the law they must be replaced by 23 men of the same party who were unsuccessful candidates in last October's election. But even if the letter of the law is honored, it is easy to believe that the 23 new Agrarians will not be unacceptable to the fatherland front government.

Thus the pattern followed, in

(Continued on Page Eight)

Five Bus Chassis Ordered For Schools

The County Board of Public Instruction yesterday ordered five school busses, minus bodies, it was announced today by Supt. T. W. Lawton, who said that until such time as the new bus bodies can be delivered, old school bus bodies, still in good condition can be put on the chasses of the two Ford, two Chevrolet and one Dodge busses ordered after reviewing a number of bids.

The Ford orders went to Strickland Morrison Company, the Chevrolet orders to Holler Motor Sales, Inc. and the Dodge order to Seminole County Motors.

Joseph McCaslin, former Junior High School teacher, and Earl Tyler, Rollins College graduate and Sanford team outfielder, were appointed to teaching positions at Seminole High School. Mr. McCaslin recently received his degree at Stetson University.

Marine School At St. Pete Gets Funds

WASHINGTON, June 13 (AP)—The House Appropriations Committee recommended today a $1,500,000 appropriation for the Maritime Commission's Cadet Training School at St. Petersburg, Fla., for the year beginning July 1. Rep. Peterson (D.-Fla.) said "this means the St. Petersburg school will be kept open."

The committee said the $1,500,000 appropriation will permit training 1,000 Merchant Marine Cadets over the next year. The St. Petersburg school, for which the Budget Bureau refused to recommend any funds, was scheduled to close June 30, until Peterson and Rep. Hendricks (D-Fla.) convinced the committee that it should write in sufficient funds for 1947-48 operations.

Papy Bribery Trial Is Set For July 21

TALLAHASSEE, Fla., June 13, (AP)—The trial of former State Rep. Bernie C. Papy on charges of bribery was set today for July 21 after Circuit Judge W. Stay Walker ordered the State to give defense lawyers more specific information on the alleged bribe attempts.

Defense attorneys, contending the whole charge was a "frame-up" against Papy, won their argument for four of the five points on which they requested specific information in a bill of particulars.

NEWSPRINT OFF

WASHINGTON, June 13 (AP)—Newsprint imports in April dropped 7,023 tons below March, the Commerce Department reported today. The April total was 815,234 tons.

Newsprint exports, totalling 1,363 tons, were 1,186 tons below March.

Two Coast Shipping Tieup Is Threatened By Maritime Unions

NEW YORK, June 13 (AP)—A two-coast shipping tie-up is threatened by five maritime unions who last night accused the Pacific-American Shipowners of "stalling" in negotiating a contract with the Maritime Cooks and Stewards Union.

The present contract expires at midnight Saturday. Joseph Curran, president of the National Maritime Union, presided at a news conference held by the policy committee of the five unions, all former members of the old CIO committee for Maritime Unity which broke up last winter, after Curran's withdrawal as co-chairman. He issued a statement of the five-union stand.

Harry Bridges, leader of the West Coast International Longshoreman's and Warehouseman's Union and the other CMU co-chairman, said his group agreed with the others that "if any lockout results the shipowners will have to fight all of the unions, East and West Coast and vice versa."

Hugh Bryson, president of the cooks and stewards, said contract negotiations were broken off last Friday. His union sought continuation of the present contract, for a $159 monthly minimum wage, he said.

Group Told U. S. Duty To Take In Refugees

WASHINGTON, June 13, (AP)—Owen J. Roberts, retired Supreme Court Justice, said today that America has a moral duty to lead the world by taking in 400,000 European refugees.

"We won't be able to hold up our heads if we turn our backs on these people" who already are America's "wards," Roberts told a House Judiciary Subcommittee. The committee is considering a bill to allow 100,000 displaced persons to enter the United States annually the next four years.

Mayor J. M. Curley Stricken Ill In Boston

BOSTON, June 13 (AP)—Mayor James M. Curley of Boston was stricken ill today even as his attorneys prepared a last-ditch fight in an attempt to save the 72-year-old Massachusetts political leader from going to jail for mail fraud.

Curley, who boasts that he is one of the last of the political chieftans still in power among a group that included Pendergast of Kansas City and Kelly of Chicago, was taken to a hospital reportedly suffering from hypertension caused by arteriosclerosis.

KLAN KILLED

ATLANTA, June 13, (AP)—The Ku Klux Klan surrendered its charter as a national corporation in Superior Court today and the attorney for the hooded order said the action "works a final end, I hope, conclusive interment of the Klan." "The chief mourners," said Attorney Morgan Belser, "will be political demagogues who will find themselves without a political issue."

Group Cuts Budget Of 33 Agencies

Veterans Administration Slashed 1.8 Per Cent, Weapon Research Increased

WASHINGTON, June 13 (AP)—The Senate Appropriations Committee approved today a $211,530,353 appropriation for the Interior Department, adding $54,116,840 to the amount voted by the House.

Principal increases are $36,837,932 for the Reclamation Bureau and $9,314,600 for the Bonneville Power Administration.

WASHINGTON, June 13, (AP)—The House Appropriations committee whacked $330,540,732 today from the funds President Truman asked to finance 33 independent government agencies next year.

It approved an $8,498,409,759 bill to finance the agencies work during the 12 months beginning July 1. The total cut was 3.7 per cent below the amount Mr. Truman requested.

Veterans Administration Funds were trimmed $130,884,220 or 1.8 per cent. VA got $6,944,457,080. The cut for the 33 agencies brought to about $3,580,000,000 the claimed savings of House Republicans in their drive to chop $6,000,000,000 from Mr. Truman's 1948 budget of $37,500,000,000.

The committee proposed a $43,449,000 fund for research in aerial weapons after hearing that potential foes might "jump at us" if they ever get air superiority.

The committee recommended the appropriation for use by the National Advisory Committee for Aeronautics during the fiscal year starting July 1. It would be a $12,736,000 increase over the amount granted last year.

The committee report said research in such weapons as guided missiles and planes of unprecedented speed is essential to national security.

Previously a government report

(Continued on Page Eight)

Williams Succeeds Dr. H. W. Rucker

Dr. H. W. Rucker, president of the Central District Dental Society of Florida, was succeeded in this office by Dr. Clyde Williams of Orlando, at the recent executive committee meeting of the society at Daytona Beach.

Dr. Rucker introduced Dr. Frank P. Myers of St. Petersburg, state president of the Society, who gave the main address. Other speakers on dental subjects were Dr. Larry Schulstad, Dr. Jesse Williams, Dr. Jack Beckwith and Dr. William Buhner.

Civil Service Makes Loyalty Check Report

WASHINGTON, June 13, (AP)—The Civil Service Commission has informed Congress that 24 persons were fired or resigned from the federal payroll and 42 were denied jobs after checks of their loyalty to the government between Jan. 1, 1946, and March 31, 1947.

Of the total of 66, the commission listed 47 as Communists, 3 as Fascists, 11 as Nazis and 5 as Japanese.

Since 1941, the commission said, it has rated 1,313 people as ineligible for government positions because of disloyalty.

Bulwinkle Bill To Be Voted On Wednesday

WASHINGTON, June 13, (AP)—The Senate agreed today to vote next Wednesday on the Bulwinkle Bill which would grant anti-trust law exemption to railroads entering rate-making agreements approved by the Interstate Commerce Commission.

The action forestalled threats of Republican leaders to try to apply a "closure" rule limiting further discussion of the bill which has been under debate for a week, with opponents holding the Senate floor.

LAKE MARY C. of C.

An amateur night program will take place at the Lake Mary Chamber of Commerce Building Saturday evening at 8:30 o'clock under the sponsorship of the Chamber group. Plenty of local talent is lined up for the show and prizes will be given to winners.

As President Truman Addressed Canadian Parliament

President Truman is shown standing behind a battery of microphones as he delivered an address to the Canadian House of Commons at Ottawa. He said that America's goal is a free and prosperous "good neighbor world" with nations living as "Canada and the United States have lived for generations." Seated at left are (l. to r.) Canadian Prime Minister William Mackenzie King; U. S. Ambassador Ray Atherton; Admiral William D. Leahy and Presidential Secretary Charles G. Ross. (International Soundphoto)

Negro Released Without Bond At Murder Hearing

Justifiable Homicide Is Pronounced As Opinion Of Court

Arthur C. Siplin, Jr., young Goldsboro negro, who for the past week has been held in County Jail on a charge of murder, in connection with the death from bullet wounds of his father who died in a local hospital, was released without bond after a hearing conducted this morning by County Judge R. W. Ware.

After a number of colored witnesses had been questioned by Judge Ware, by Assistant State Attorney George A. DeCottes and by G. W. Spencer, who represented the defendant, Judge Ware pronounced that in the opinion of the court it was a justifiable homicide.

The young negro was released pending re-arrest on the charge of carrying a concealed weapon on May 31 when the shooting took place in the yard of the Siplin home at Thirteenth Street and Lincoln Court. Two pistols were produced by Sheriff Mero for the investigation; one of pearl handled Smith and Wesson .32 calibre from which the fatal bullet was allegedly fired; the other a black handled Iver Johnson pistol, purportedly the property of the deceased man.

Young Siplin is said to have

(Continued on Page Eight)

Governor Caldwell Vetoes TB Measure

TALLAHASSEE, June 13 (AP)—The act of shifting to the State part of the counties' expense of hospitalizing indigent tuberculosis patients was vetoed today by Governor Caldwell because the Legislature failed to provide revenue necessary to meet the extra state cost.

He also vetoed an act establishing a new budget system for commissioners and transferring authority to approve county budgets from the State Comptroller to the State Budget Commission.

The Governor said the tuberculosis act "eliminated the present formula under which the several counties are required to pay $1.25 per diem or one-third of the charge for indigent and semi-indigent patients in the sanitoria of the State Tberculosis Board.

This act reduces the county contribution to 75 cents per patient per day and shifts the difference between that figure and the presently charged $1.25 per day patient from the counties to the "On the state basis of the anticipated patient load, this would result in an additional cost to the of $182,500 a year.

NO. 1 REOPENED

TALLAHASSEE, June 13, (AP)—U. S. Highway No. 1 between New Smyrna Beach and Mims, which was closed Wednesday by excessive rains that damaged its uncompleted new surface, was reopened to traffic last night, Chairman Elgin Bayless of the State Road Department announced.

St. Louis Strike Disrupts Public Transportation

ST. LOUIS, June 13 (AP)—Virtually everything on wheels that would run was pressed into service today as thousands of St. Louisans sought a way to get to their jobs after an early morning strike of street car and bus operators tied up public transportation in the St. Louis area of more than 1,000,000 population.

Family automobiles, ancient jalopies which have been prolonged by the dearth of new cars and all available taxicabs jammed main thoroughfares, snarling traffic at most of the principal intersections.

Absenteeism ran high in the heavily industrialized city during the first hours of the strike which became 100 per cent effective with such suddenness that most individuals were totally unprepared.

Most workers faced the situation in good spirits and many drivers went out of their way to pick up hitch-hikers along the most heavily travelled streets. Hardly a single vehicle reached its destination without picking up a maximum load and many had passengers riding the running boards.

No attempt was made by the St. Louis Public Service Company to man street cars and buses which were cleared from their routes as soon as operators completed their scheduled runs.

Lions Plan Barbecue At Country Club

Lions Club members today made plans for a barbecue supper and meeting at the Seminole Country Club on June 26, at 8:00 P. M. Members have been requested to bring their wives or guests.

Hoke Johnson, district Lion-governor elect, will induct new Lion officers for the coming year, at the meeting it was announced by King Lion Henry Witte.

King Lion Witte read a request from Hoke Johnson that a zone chairman be named by the club to assist him. Witte was named and approved for this office.

Al Lyon was appointed by Witte to head the entertainment committee for the Country Club meeting.

Locomotive, 2 Cars Plunge Through Draw

CLARKSVILLE, Tenn., June 13 (AP)—The locomotive and two cars of a Louisville and Nashville freight train plunged through an open draw-bridge into the Cumberland River 30 feet below shortly before noon here today. The engineer and fireman were trapped in the locomotive and given up for dead.

With a roar of hissing steam, the locomotive and cars disappeared quickly beneath the surface in from 20 to 30 feet of water.

AMA PRESIDENT-ELECT

ATLANTIC CITY, N. J., June 13 (AP)—Dr. Roscoe L. Sensenich of South Bend, Ind., is the new president-elect of the American Medical Association for 1947-48. Sensenich, chairman of the board of Trustees, was named future president by the House of Delegates yesterday.

Boys State Votes Big Appropriation But Little Taxes

Ten Percent Sales Tax For Vet Bonus Is Soundly Defeated

TALLAHASSEE, June 13, (AP)—Members of the Boys' State Legislature today followed the precedent set by Florida's adult lawmakers by enacting a big appropriations bill and rejecting an accompanying tax measure.

However, Governor Ed Gong of Boys' State appeared less perturbed than Governor Caldwell of Florida at the prospect of squaring appropriations with revenue since the problem dumped in his lap by the dummy legislature was merely a theoretical one.

The boys, delegates to the annual American Legion short course in government, enthusiastically endorsed a proposal by Pete Kalogridis of Winter Haven that World War II veterans or their widows be paid a substantial bonus.

An amendment to the measure by Pat Malone of Miami which would have provided a 10 percent sales tax to meet bonus payments was soundly defeated.

The youngsters approved a bill

(Continued on Page Four)

Board Of Realtors To Meet Monday Night

The Sanford Board of Realtors will meet at the Mayfair Inn on Monday at 7:00 P. M. when Norman G. Hamilton, second district vice president of Daytona Beach, and Violet Dimham, executive secretary of the Florida Association of Realtors, will be special guests.

All Realtors and real estate salesman in Seminole County are invited to attend this meeting as some very important matters will be discussed at this meeting, Edward F. Lane, president of the Sanford Board of Realtors, announced today.

Chaplin And Pickford Hit For Cutting Film

WASHINGTON, June 13, (AP)—The Federal Trade Commission accused Charlie Chaplin, Mary Pickford and their associates in United Artists, Inc., today of palming off on the public a bobtailed version of "The Life and Death of Colonel Blimp" as the whole film.

Further, the commission said that United Artists, in advertising the British movie, made use of laudatory reviews which were based on the showing of the whole, uncut film.

OPERATIONS BLACKOUT

ATHENS, June 13, (AP)—The Greek army clamped a blackout on operations in the Olympus-Piera mountain area today, where it was reported that a new phase of the offensive against the guerrillas was underway. One informed source said that approximately 12,000 men were engaged in the newest operations.

Ex-Premier Of Hungary Is On Way To U.S.

Effort To Be Made To Draw Attention Of U. S. Public To Recent Events

By The Associated Press

Ferenc Nagy, deposed by the Communists as premier of Hungary, was en route to the United States today in what diplomats said apparently was an effort to draw attention of the U. S. Public to events in that central European public.

The United States accused Russia earlier this week of "a most flagrant interference in Hungarian affairs" in the alignment which placed the Communists, who polled 17 per cent of the last free vote, in charge.

Dezso Sulyok, who denounced the communists yesterday in the Hungarian Parliament, said today his Freedom Party would refuse to take part in national elections scheduled for September, unless they were supervised by an international board.

President Truman, who denounced the Communist coup in Hungary as an outrage, said on leaving Canada that U. S. Foreign policy had but one objective, peace in the world and friendship with every nation. His words were interpreted as an effort to oil troubled international waters. Earlier, Mr. Truman told the Canadian Parliament the United States intended to help nations

(Continued on Page Two)

Bevin Lauds Plan Of Marshall As East-West Link

LONDON, June 13, (AP)—Foreign Secretary Ernest Bevin described Secretary Marshall's aid-for-Europe plan today as "a bridge to link the East and West" and said it would be "disastrous for ideological or other reasons to frustrate that great endeavor."

"We are glad to know that misunderstanding has been removed by including Russia in the American proposals," the Foreign Secretary told a luncheon of the Foreign Press Association.

Bevin, describing Marshall's Harvard address as one that "may well rank as one of the greatest speeches in world history," declared:

"As was the case when the U. S. proposed a four-power treaty for Europe, it seems to me that that great, new and wonderful country has acted in the most unselfish manner in its endeavor to use its great capacity to save Europe from another ruin and to rehabilitate it as urgently as possible."

Bevin said Britain was "exploring actively and urgently how best to respond" to Marshall's lead.

Government sources said earlier

(Continued on Page Eight)

Truman Sees Niagara On Return To U. S.

BUFFALO, N. Y., June 13 (AP)—President Truman, "happy to be home again," returned to the United States today from what he described as "a grand visit" in Canada.

The President was fresh from an automobile tour of Niagara Falls, where he remarked: "I'm glad I don't have to go over them in a barrel."

He was greeted by the New York State Democratic chairman, Paul E. Fitzpatrick, upon arrival in Buffalo for a 30 minute stop.

His decision apparently made on what he plans to do about legislation to cut federal taxes by $4,000,000,000, the President declined to tell reporters whether he would veto it Monday, the deadline for action.

Jokingly, he told them he would act "about 30 minutes before the deadline" when they pressed him for comment last night as he pulled out of Ottawa after a three day good will visit.

ELKS NOTICE

All members of Sanford Lodge No. 1241 B. P. O. Elks are requested to attend a joint Flag Day program with the DeLand Lodge, Saturday at DeLand. The program will start at 4:30 P. M., and will be held at the DeLand Bandshell. Judge Sidney Herlong of Leesburg will be the speaker.

At THE CHURCHES

CHURCH OF GOD
Fifth Street and Holly Avenue
Paul Yates, pastor
Sunday School, 10:00 A. M.
Morning Worship, 11:00 A. M.
Evangelistic Service, 7:45 P. M.
Mid Week Service
Wednesday, 7:45 P. M.
Y. P. E., Friday, 7:45 P. M.
Church of God on the air Sunday, 8:30 A. M. over WTRR.

CHRISTIAN & MISSIONARY ALLIANCE CHURCH
On Sanford-Orlando Highway
Rev. Glenn E. Smith, pastor
10:00 A. M.: Bible School. Mr. A. Wieboldt, Supt.
11:00 A.M.: Morning Worship.
7:45 P. M.: Evening Service.
The pastor will speak at both services, and the public is cordially invited.

HOLY CROSS CHURCH
Mark T. Carpenter, B. D., rector
2nd Sunday after Trinity
8:00 A. M.: Holy Communion (Chapel).
11:00 A. M.: Morning Prayer and sermon by the Rector. This service will be broadcast over Station WTRR.
1:30 P. M.: The Rector and young people registered for Camp St. Mark will leave for Camp Wingmann, Avon Park. This camp will continue until June 27. The Rector will be Chaplain of this Camp, but will return for services on June 22.
There will be no week-day services until farther notice.
Thursday, 7:30 P. M.: Choir rehearsal.
On the First Sunday in July and continuing through the first Sunday in September there will be one service in the Church—each Sunday morning at 9:30.

FIRST CHURCH OF CHRIST, SCIENTIST
800 East Second Street
11:00 A. M. Subject: "God the Preserver of Man"
9:45 A. M., Sunday School
8:00 P. M., Wednesday Service
Reading room hours, Tuesdays and Fridays, 3:00 to 5:00 P. M.

FIRST BAPTIST CHURCH
Park Avenue at Sixth Street
W. P. Brooks, Jr., Pastor
Sunday School, 9:45 A. M.
Morning Worship, 11:00 A. M.
Training Union, 6:45 P. M.
Evening Worship, 8:00 P. M.
Vacation Bible School Begins at 9:30 A. M.

FIRST PRESBYTERIAN CHURCH
E. D. Brownlee, D. D., Pastor
9:45 A. M., Sunday School for all ages.
11:00 A. M., Morning Worship Service. Rev. Douglas E. Charles, Assistant Pastor will preach.
7:00 P. M., Junior, Senior Young People's Meetings.
8:00 P. M., Union Worship Service to be held at the Christian Church.

FIRST CHRISTIAN CHURCH
(Disciples of Christ)
William Perry Yesley, Pastor
1600 Sanford Avenue
Sunday Church School, 9:45 A. M. Worship and Communion, 11:00 A. M. Sermon, "The Stewardship Of Substance."
C. Y. F., 7:00 P. M. Union Church Services, 8:00 P. M. Sermon, "The Demands Of The Christian Spirit."

FIRST METHODIST CHURCH
J. E. McKinley, Minister
9:45 A. M., Church School.
11:00 A. M., Morning Worship. Sermon: "This Is Fundamental (A Father's Day Message).
Special music by the choir.
8:00 P. M., Union Services at First Christian Church.

CHURCH OF CHRIST
Elm Avenue at Second Street
Arthur L. Butler, Minister
Bible Study, 10:00 A. M.
Preaching and Communion, 11:00 A. M.
Preaching, 8:00 P. M.
Bible Study, Wednesday, 8:00 P. M.
Preaching over Radio Station WTRR each Tuesday and Thursday at 10:30 A. M.

CHRIST CHURCH, Longwood
Mark T. Carpenter, B. D., rector
9:30 A. M.: Morning Prayer and sermon.
All are welcome.

ALL SAINTS' CHURCH,
Enterprise
LeRoy D. Lawson, vicar
4:00 P. M.: Evening Prayer.
Plan to make your Sunday drive include a visit to this service.

SOUTH SIDE BAPTIST CHURCH
Ninth Street and Laurel Avenue
Rev. Wilson Finch, Pastor
9:45 A. M., Sunday School
11:00 A. M., Morning Worship
8:00 P. M., Evening Worship
8:00 P. M., Wednesday Prayer Meeting.

UNION CHURCH SERVICES

Sunday Night — 8:00 P. M., June 15, 1947

At

First Christian Church
1600 Sanford Ave.

Sermon by William Perry Yesley.

"The Demands Of The Christian Spirit."

CO-OPERATING CHURCHES

First Presbyterian Church
First Methodist Church
Holy Cross Episcopal Church
First Congregational-Christian Church
First Christian Church

See the New "AIR REST" INNERSPRING MATTRESS

"Like Sleeping On Air"

Box Springs and Hollywood Beds to match
We rebuild all types mattresses and Box Springs
CALL US TODAY—SLEEP BETTER TONIGHT.

Echols Bedding Company
Corner Celery and Sanford Ave.—Phone 1232
ROY W. ECHOLS H. G. "PETE" ECHOLS

Ernest C. Hogan, Jr. has been selected as the new Scout Executive of the Central Florida Council and will report for duty on Monday, Lacy Thomas, president, announced today. Mr. Hogan was born in Atlanta, Georgia, and moved to Florida in 1922 and since that time he has lived in Miami, St. Petersburg, Clearwater, Gainesville and Jacksonville. He joined the Boy Scouts in 1925. He became Scoutmaster in April 1934 and Sea Scout Skipper in 1938 where he held for two years Council Flagship and Regional Flotilla rating.

Ex-Premier's Visit

(Continued from Page One)

who want to live in peace without intimidation or coercion.

A subcommittee of the United Nations Balkan Investigating Commission was drafting a report in the Greek port of Salonika telling why it could not go into Bulgaria, recently an Axis satellite but now in the Russian sphere. The U. S. representative accused Bulgaria of failing to fulfill its obligation to provide the U. N. with full facilities to investigate Greek charges that Yugoslavia, Bulgaria and Albania were assisting Greek Leftist rebels. The Russian representative defended the Bulgarian action.

Two Rumanian ministers prepared to leave for Moscow in an effort to obtain allotments of Russian grain pending the new Rumanian harvest. That country, also in the Russian sphere, received relief goods earlier this year from the U. S. Army and the American Red Cross.

Boys State

(Continued from Page One)

prohibiting any city from running more than two nominees for state office at future Boys' State meetings. Nominees selected this year all were from the Miami or Tampa with three exceptions.

Speaker Ted Martin of St. Petersburg presided over the Legislature.

Members heard a brief address by Rep. Thomas Beasley of De Funiak Springs, speaker of the adult 1947 House of Representatives, who told them he had favored enactment of a tax measure during the legislature session just past but other House members differed with him.

He added that if Governor Caldwell felt it necessary to call an extraordinary money raising session he did not "imagine it would take the Legislature more than a couple of days to raise the money needed."

4 Non-Striking Ford Foremen Assaulted

DETROIT, June 13 (AP)—Four non-striking Ford Motor Co. foremen were beaten on their way to work and a new walkout hit the Continental Motors Corp. Today to mar an otherwise brighter auto industry labor scene. Both developments came on the heels of a settlement involving 16,000 strikers and a new wage agreement.

Dearborn police said the foremen were dragged from their car and assaulted by three carloads of men about 6:30 A. M. while en route to the Ford Rouge plant.

Lt. Leonard Sikorski said there were at least 12 men in the three vehicles. They fled a few minutes before police arrived, he said, and none of them have been identified.

WHY CARRY INSURANCE?

If you drive an automobile and carry insurance you should remember that the company taking your risk makes a profit on the premium you pay, or at least expects to make a profit, so why not carry your own insurance and save the premium? Supposing you do meet with an accident (hundreds do every day) involving liability and property damage, possibly serious injury or death to one or more persons, all that is necessary for you to do is to employ a good lawyer, take the case to court and enjoy a good verbal fight, and if you lose pay your lawyer, court costs and the judgment (seldom over $25,000). In that way you will save the profit the insurance company expected to make on your policy. BUT, if you do not like this idea of saving money and the right to operate your car, phone 104 and find out about our profit-sharing policies for careful drivers.

C. M. BOYD—COMPANY
Insurance
(Est. 1916)
"We Service the Insurance We Sell"
113½ Magnolia Ave. Phone 104

China Defense

(Continued from Page One)

the leading clans in Chinese Kazakhastan—had split and were heading rival factions.

Both were leaders in the rebellion movement against China, it was said, until the elder brother went to Russia for training under the Soviets. The other brother chose to side with the Chinese. A number of clashes followed. The present incident is believed to be one of these outbreaks.

The newspaper Hsin Mino-Pao reported from Mukden that the Chinese Inspection group to Soviet-controlled Dairen had cancelled a planned trip to that Manchurian seaport. The party, sent to prepare for agreed Chinese administration of Dairen and Port Arthur, returned to Mukden from Port Arthur where it had been "stranded" almost a week awaiting Soviet permission to enter Dairen, the newspaper said.

Development Of New Super Weapon Hinted

LONDON, June 13, (AP)—British government ministries declined comment today on New Zealand reports concerning the purported development of a super-secret super-weapon approaching the atomic bomb in importance.

The Defense Ministry, the Air Ministry, the War Office, the Admiralty and the Ministry of Supply all refused to discuss stories out of Auckland which quoted "most reliable" sources as saying research on such an offensive weapon was started in 1944 and still was being pursued in the strictest secrecy by scientists in New Zealand, Great Britain and the United States.

"Had the project been completed in the time it might have played a role as effective as the atom bomb in the subjugation of Japan," the New Zealand Herald, of Auckland, reported.

"Without discounting the effectiveness of the project as an offensive weapon," the paper continues, "it does not offer such a threat to world peace as the atom bomb. This may not be amplified further than saying that others pertaining to it are under control."

Sentences Confirmed For 7 Convicted Japs

SINGAPORE, June 13, (AP)—Gen. Sir Neil Ritchie, British commander in southeast Asia, confirmed today the sentences of seven Japanese convicted of the Chinese massacre in Singapore.

Lieut. Gen. Saburo Kawamura and Lieut. Col. Masayuki Oishi were sentenced to be hanged. Lieut. Gen. Takuma Nishimura and four others received life sentences.

The Japanese were accused of responsibility for the mass slaying of 5,000 Chinese soon after the fall of Singapore in 1942.

Police Make Arrest In Circus Shooting

BALTIMORE, June 13 (AP)—Police today swore out a warrant charging Hubert (the Sheriff) Thompson, 40-year-old circus roustabout, with the shooting death of another big top worker on the Ringling Brothers Barnum and Bailey tentground yesterday morning.

Police Captain Oscar Kocr said he thought Thompson was hiding around the circus grounds and hoped to pick him up before the show pulls stakes tomorrow night and moves to Wilmington, Del.

Captain Kocr said he swore out a warrant for "The Sheriff" after learning he and Richard Sheehan, 41-year-old sub-contractor in charge of the circus sanitary crew, had trouble several months ago at Sarasota, Fla., the show's winter headquarters.

Sheehan died of five bullet wounds. Two patrolmen on duty at the circus grounds heard the shots and found his body under the flap of the rest tent where a dozen truck drivers were washing up for breakfast.

Sheehan's identity was established after Sheriff B. D. Pearson reported from Sarasota that the man had a blue star tattooed on his forehead. The Florida Sheriff said Sheehan escaped from a county stockade after being sentenced on a larceny charge in 1938 and later was sentenced to two years in prison in connection with a robbery in Sarasota.

Britain Lets 8,500 Jews Enter Palestine

JERUSALEM, June 13, (AP)—The government said today that 9,000 Jews came to Palestine as immigrants during the past six months. The figures indicated that only 534 of these succeeded in entering the Holy Land illegally.

The government said 4,125 Jews were readmitted from detention camps in Cyprus to which they had been sent after their initial arrival as uncertified immigrants. More than 15,000 are said to remain in Cyprus awaiting entry under the 1,500 monthly quota.

Relatives of Jews who served in the British Army accounted for 250 of the immigration certificates in the period. The remainder of the 9,000 were allocated to Jews in the British occupation zone of Germany or European relatives of Palestine residents.

The FLORSHEIM Shoe means:

The MOST ECONOMICAL SHOE you can buy

... because Florsheim Shoes give you *months* of extra wear at no extra cost ... therefore your over-all investment amounts to only a few pennies per day ... Where else could you spend them and get so much pride of ownership in return?

PERKINS-ROBSON
Correct Men's Wear
AIR-CONDITIONED

YOU WON'T BELIEVE IT BUT IT'S TRUE!

COME IN— SEE FOR YOURSELF!

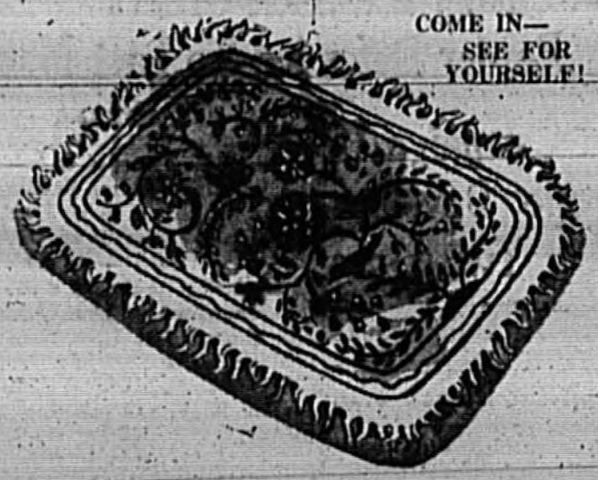

NUMDAH RUGS Only 98c

Yep! Come on down and see for yourself.

Better hurry—they won't last long. And this is only one of the many bargains you will find in our store.

THE TED DAVIS
FURNITURE COMPANY
311 E. 1st St. Phone 958

A PENNEY Bargain is Always Price + Quality

A bargain is a good piece of merchandise at a price that's *LOW* for its *QUALITY*. It's what you GET for what you PAY that makes a Penney bargain.

Cheap, shoddy stuff is never a bargain, no matter how little it costs you. We wouldn't give it houseroom here at Penney's.

Through thick and thin we've stuck to this: It must be GOOD and LOW-PRICED to be a bargain!

That's why our customers believe in us. Like us, they're hard-working Americans who won't stand for lazy dollars.

PENNEY'S LUGGAGE AT DOLLARS LESS THAN A FEW WEEKS AGO!

It's hard to believe that fine quality, handsome luggage *could* cost so little! Where else would you find week-end and pullman cases with so many *quality* details at such low prices! Water-repellent pyroxylin coating (protection in all weather!) on sturdy canvas coverings—with sturdy topgrain cowhide bindings! But see for yourself—see if you don't agree that they're *unbeatable* values at this new low price!

21" Week-End Cases	$7.00	plus tax
Men's 2-Suiter	20.00	"
Gladstone Cases	8.00	"
21" Week-End Cases	9.90	"
26" Suit Cases	3.00	"
Ring Binder Briefcases	3.00	"

Special
Men's Sandals, $2.00

Reduced to Clear
Bedroom Rugs
$2.00 & $3.00

Bath Mat Sets
$1.00 $1.50 $2.00 $2.50

Firestone

SUPER VALUE SPECIALS

Steel Cartridge Rods **77c** up	Fresh Water Reels **44c** up
1.39 Jr. Archery Sets **91c**	PF 2 Oil Filter Cartridge **22c** 1.69 Value
95c Long Arm Truck Mirrors **27c**	19c Tube Repair Kits **11c**
19c Value Screw Drivers **8c**	23c 6" Steel Rulers **9c**
98c Kids Lumber Trucks **72c**	50c Kids Circus Wagons **31c**
89c Shooting Cannons **44c**	89c Metal Aeroplanes **57c**
1.45 Metal Lawn Rakes **97c**	89c All Brass Garden Hose Nozzle **68c**
1.49 Bike Head Lights **93c**	4.50 Bike Speed Meters **3.66**
3.39 Reg Food Chopper **2.73**	Asbestos Stove Mats **46c**
Reg 1.25 Clothes Dryers **47c**	Rubber Sink Strainers **38c**
Reg 4.98 Frozen Food Kits **2.43**	Reg. Size Fry Pans **42c**
35 Piece Dish Set **8.77**	Reg 49c Moth Proofer **22c**
Seat Covers Installed FREE! Coupes 8.97 Coach & Sedans 16.97	25c pkg Burpees Zinnia Seeds FREE! All Necessary Garden tools in Stock
1.98 Reg Galvanized Wash Tubs **1.77** With Handles	2.98 Large Galvanized Garbage Cans **2.68** With Cover
Reg 3.39 Metal Kitchen Stools **2.88**	1.79 Link Door Mats **1.28**

2.95 Throw Rugs.....1.47
Ironing Boards.....6.87
Aluminum Roasters.....3.79
Radios.....28.95 to 239.95
2 Gals House Paint.....10.75
5.45 Tackle Boxes.....4.99

FIRESTONE
111 E. 1 ST.
SANFORD
FLA.

Magazine Features Sanford Glider Meet

A full page story of the Sanford glider meet on March 1 and 2, including five photographs of gliders and pilots, is featured in the July issue of Air Trails and Science Frontires, a Street and Smith publication.

Pictured in the top photograph are three lady glider pilots, Mikey Browning; Virginia Betinis and Margaret Daughtery. Also shown are Kim Scribner of Miami with his white sailplane in which he won the acrobatic contest, John Robinson who won the spot landing contest as well as the Barnwell trophy donated by State Aviation Director William Lazarus and Francis B. Compton who described his flights by radio to a mobile unit which put it over the public address system.

A wide photograph at the bottom bears the caption, "Sailplanes lined up at the Sanford Municipal Airport. Florida is very interested in promoting motorless flight, has full cooperation of its airminded Governor."

The article mentions that the gliding event was sponsored by the Junior and Senior Chambers of Commerce which raised $2,000 in prize money and to which a number of manufacturers and individuals donated valuable merchandise prizes and trophies.

It also mentions the bad weather that plagued the meet which was nevertheless very successful, due to excellent management, advanced planning, and cooperation of everybody concerned. Mentioned also are the spot landings and acrobatics by Kim Scribner, J. Shelley Charles and George Tabery. Biggest purse went to national glider champion John Robinson and Francis Compton won a sensitive rate of climb indicator donated by Air Trails and Science Frontiers.

Philippines To Lend Rice To East Indies

SINGAPORE, June 13. (AP) — The conference of Southeast Asia liaison officers announced today the Philippines Republic would lend its July allocation of rice from the International Emergency Food Council to the Netherlands East Indies, where a critical shortage prevails.

The conference said the Java rice ration for Asiatics would be reduced to four ounces daily July 1 and that similar measures would be taken for Sumatra and the Western islands.

"Still further redutions in rations may be expected during the second half of 1947," the announcement said. "Flour rations for the whole archipelago were also severely reduced from June 1."

WAKE UP BUSINESS
By Advertising In
This Newspaper

Legal Notice

NOTICE.

Sanford, Florida, June 13th 1947

NOTICE IS HEREBY GIVEN that pursuant to Chapter 194, Florida Statutes, 1941 as amended, the following described land in Seminole County, Florida, will be offered for sale at public outcry for the highest and best cash bid, at the front door of the Seminole County Court House, at Sanford, beginning at 11:15 A. M. on Monday June 30th, A. D. 1947:

Lot 19 Florida Land and Colonization Company's Addition to South Sanford, Plat Book 1 page 72.

E½ of NE¼ of SW¼ of NW¼ & N½ of SE¼ of SW¼ of NW¼, Section 3 Township 21 South Range 31 East.

Lots 1, 16 & 17 Block 19 Druid Park Plat Book 6 pages 74 & 75.

All Block 92 North Chulusta Plat Book 2 pages 54 to 58.

E. 2 Acres of N. 10 acres of NW¼ of SW¼, Section 32 Township 19 South Range 31 East.

Lots 32 & 33 Franklin Terrace Plat Book 7 page 73.

O. L. HERNDON
Clerk of the Circuit Court
Seminole County, Florida
(Circuit Court Seal)

FARRELL'S
Arcade
PACKAGE STORE
FIRST ST ARCADE BLDG. Phone 2148

Doctor's Discovery FOR FLUSHING KIDNEYS

Backache, loss of pep, getting up nights, and headache are often caused by nothing more than improper Kidney action due to excess acid in the urine. Kidneys are one of Nature's ways of removing impurities from the blood. And when these impurities back up, trouble may start.

So if you have these troubles, give your kidneys and bladder a good flushing out by taking Dr. Kilmer's Swamp-Root. It works on the kidneys to flush them out, increasing the flow of urine to help relieve that excess acidity and ease that burning when you pass water, helps that bladder irritation that gets you up nights.

Made of 16 herbs, roots, vegetables, and balsams, Swamp-Root is absolutely non-habit forming. Caution: take as directed.

For free trial supply, send to Dept. Z, Kilmer & Co., Inc., Box 4255, Stamford, Conn. Or—get full-sized bottle of Swamp-Root today at your druggists.

The Answer Is In the Gallons

WHY feed your cows Tuxedo Dairy? The answer is in the extra gallons of milk you want. The protein in Tuxedo is derived from the blending of numerous specially selected protein sources. Quickly assimilated for top production. Start your calves with Tuxedo Calf Meal. Feed Tuxedo from start to finish for maximum results.

HUNT'S TUXEDO FEED STORE

TUXEDO DAIRY

Suggestions FOR FATHER'S DAY

TIMED RIGHT FOR DAD

Young or old there's a gift here to please your Dad—to make this Father's Day one of the happiest days in his life. A watch, ring or cigarette case chosen from our outstanding selection is a gift Dad will appreciate and cherish through the years.

Featuring: Elgin, Bulova, Hellbros, Waltham and Gothic jar-proof watches.

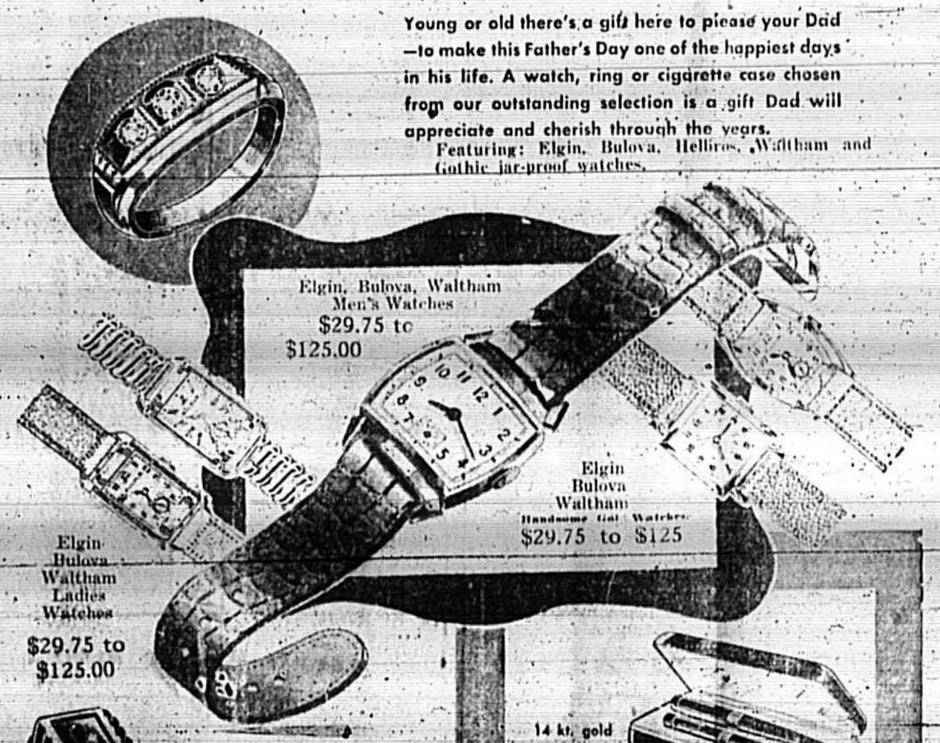

Diamond set in black onyx. $35 to $300

Handsome signet ring. 14 kt. gold setting. $20 to $40

14 kt. gold ring with coat of arms. $25 to $40

Masonic ring in 14 kt. gold setting. $20 to $50

An enormous selection of billfolds, memo pads, photo containers.

$2.50 to $15

WERT The Jeweler

Photo by Raymond Studios

Armstrong, daughter of Mr. and Mrs. L. E. Armstrong, gement to Randall Collins, son of Mr. and Mrs. C. C. Col- g announced today. The wedding will be an event of June

Jackie Armstrong To Wed R. Collins

Mr. and Mrs. L. E. Armstrong announced today the engagement and approaching marriage of their daughter Jackie to Randall Collins, son of Mr. and Mrs. C. C. Collins. The ceremony will be performed at the home of Rev. W. P. Yesley on Laurel Avenue on June 24 at 4:00 o'clock.

Miss Armstrong has attended Sanford schools and will graduate from Seminole High School with the class of 1948.

Mr. Collins graduated from Seminole High School and has served with the Navy for 18 months part of which time was spent in the Pacific Theater of Operations as a Pharmacist's Mate. He is at present working for the State Road Department.

Home Demonstration Club Names Officers

The names of the new officers from the Sanford Home Demonstration Club were announced at the regular meeting of the group held yesterday at the home of Mrs. C. M. Flowers with the President, Mrs. Flowers, presiding over the meeting. New members, Mrs. Graham Hunter and Mrs. R. G. Hickson, were welcomed to the group.

Mrs. W. B. Brinson gave a report on the May meeting which was held in the form of a picnic in her garden. New officers for the year are: president, Mrs. Flowers; vice president, Mrs. J. B. Crawford; secretary-treasurer, Mrs. J. P. Thurmond; and new chairmen are Mrs. C. F. Proctor, nutrition; Miss Ella Lee Kirchoff, clothing; Mrs. John Andes, dairy; Mrs. Barney Beck, home improvement; Mrs. S. C. Dickerson, garden and orchard; Mrs. O. P. Herndon, 4-H reporter; Mrs. R. T. Warren, health and Mrs. M. L. Tillis, publicity.

Mrs. White urged that each member be ready to assist all new chairmen and officers when called upon. She also said that there is an unlimited supply of literature and information in her office available to anyone including persons desiring information who are not members of the group. She told of the County Council Meeting held in Lake Monroe recently and announced that an Acknowlement Day will be held on June 19.

Mrs. John Andes, outgoing president, expressed her appreciation to all members for their cooperation and assistance during her two years as president.

Those present were Mrs. R. F. Moule, Mrs. M. N. Cleveland, Mrs. Hickson, Mrs. Nettie Tillis, Mrs. L. G. Hunter, Mrs. White, Mrs. Brinson, Mrs. L. L. Hill, Mrs. W. A. Hunter, Mrs. Flowers, Mrs. Andes, Mrs. Thurmond, Mrs. Roy Tillis, Mrs. M. L. Tillis and Miss Kirchhoff.

FCC To Review Radio Editorial Opinions

WASHINGTON, June 13. (AP) — The Federal Communications Commission plans to review the question of whether to let radio stations express editorial opinions, it was disclosed today.

Charles R. Denny, FCC chairman, told the House Appropriations Committee "experts" will be brought together this fall "to look at this problem from a detached point of view and decide what is best for a truly free American radio operation."

yers Presides ssembly Meet

d Myers, district Dedent of the Rebekah of Florida, presided istrict meeting of the on Thursday evening O. F. Hall in Orlando. re made for installing ipds in the Oddfellows ainesville.

om Sanford attending in Orlando were Mrs. B. B. Burnett, Mrs. ird, Mrs. I. H. Rubow, les Cole, Mrs. Mary George Ewan, Mrs. illiams, Mrs. Byron Mrs. Alyce Ashdown.

SUMMER SCHOOL

June 13, (Special) iversity's summer sesan anticipated enroll- 00, will open Monday. The College of Law week in advance of schools, starting its ar summer term Mon- 9, in its new quarters and Municipal Airport rollment of 30. The culty for the College omposed of Dean L. A. Roy F. Bowes, problaw, Tom Henderson, ofessor of law, Willilz, assistant Professor Miss Ray Jordon, law

on.

l Demarest is sinking n a children's amuse-

Circle I Meets With Mrs. Vance Monday

Circle No. 1 of the First Baptist Church met at the home of Mrs. W. L. Vance, 1217 Palmetto Avenue, on Monday. Mrs. J. P. Holtzclaw presided over the meeting. Mrs. M. T. Haynes teached the Bible Study and the group decided to visit the County Home one week.

At the close of the meeting refreshments were served to Mrs. J. E. Courier, Jr., Mrs. F. Lodge, Mrs. W. L. Sloudenmire, Mrs. Holtzclaw, Mrs. Haynes and Mrs. Martha Fox.

Mr. and Mrs. Harry C. Davis, Jr., of Indianhead, Md., announced the birth of a daughter, Linda Lee, in Washington, D. C., hospital on May 24. Mrs. Davis will be remembered as the former Katherine Tillis of Sanford.

ment park in the San Fernando Valley. Gene Krupa played first-nighters at the Palladium with an equal supply of swing music.

l Thin Handkerchief Cloth

SPORT HIRTS

$2.95

Others from $1.95

SURE TO MAKE A HIT WITH DAD!

ERKINS-ROBSON
orrect Men's Wear

Sanford To Play Single Tilt In DeLand This Evening

Bill Stanton Slated To Get Mound Call; Daytona Beach Here TomorrowForGame

By ARTHUR BECKWITH, JR.
Herald Sports Editor

The Sanford Celery Feds will invade Conrad Park in DeLand tonight to tangle with the Red Hats in a single contest that is slated to get under way at 8:15 o'clock.

It is likely that Big Bill Stanton will get the call from Manager Don Murray for mound duties and Genn Garrettt will be in reserve if the elongated righthander finds the going too rough.

Officials of the Sanford Baseball Association contacted the DeLand club yesterday to inquire about the scheduled twin bill with the Red Hats, and Bill Page, DeLand business manager, stated that DeLand was not in a position to play the two games and would appreciate playing a single tilt. The local official agreed to play the contest at a later date.

Sanford will entertain the rejuvenated Daytona Beach Islanders at the Municipal Park tomorrow night, and will motor to Daytona for a contest Sunday afternoon. Monday the Gainesville G-Men appear in Sanford.

With the threatening skies and a field on which it was impossible to play, the contest between the DeLand Hats and the Feds was called off last night. This was the second tilt in two nights to be postponed at the Municipal Park.

Ted Williams Tops All-Star Balloting

CHICAGO, June 13. (AP) — Ted Williams, Boston Red Sox left fielder, still topped all vote getters of both Major Leagues in the all-star baseball poll today with 13,082 as balloting continued for starting lineups for the 14th annual game July 8 at Chicago's Wrigley Field.

In the balloting by fans throughout the nation, Bobby Doerr, Red Sox second baseman, took over first place from Joe Gordon of Cleveland.

Doerr polled 9,476 votes to Gordon's 9,083. Billy Johnson of the New York Yankees, became another new leader today, topping Detroit's George Kell 8,202 to 8,054 in the race for the American league third base job.

Red Schoendienst of the St. Louis Cardinals passed Eddie Stanky of the Brooklyn Dodgers to go into second place behind Emil Verban of Philadelphia, in the National League's second base contest.

Exhibition To Be Held At SanLando Sunday

Newton A. Perry, the man who made Wakulla Springs famous, will present an exhibition of under-water, swimming at Sanlando Springs Sunday afternoon. Mr. Perry is world champion underwater swimmer, with record of 185 feet depth and 110 yards distance without mechanical breathing appliances of any kind.

He will be assisted by members of his family, all expert swimmers. Mr. Perry will also demonstrate his devices which have made him internationally famous by making possible the underwater movies seen on the theatre screen.

There will also be a half hour of unusual entertainment by the graduating class of Orlando's Tropical Charm School, directed by Mrs. Charlene Roehneck, with 20 beautiful young ladies participating. Included will be tap and toe dancing, Chinese ballet, American rhumba, fox trot and waltz and also songs. Climaxing this part of the program, diplomas will be presented to the graduates by their dancing master, Professor Ebsen, father of "Buddy" Ebsen.

Boudreau Increases Lead In Balloting

CHICAGO, June 13 (AP)—Lou Boudreau, shortstop and manager of the Cleveland Indians, has increased his lead over the veteran Luke Appling of the Chicago Sox to 4,181 votes as balloting continued for starting lineups for the 14th annual Major League all-star game at Chicago July 8.

Boudreau has 17,153 to Applings 12,972 in the race for shortstop in the American League. The fans' voting for the inter-league classic starters will end at midnight June 26. The poll is being conducted by 193 newspapers, magazines and radio stations with the Chicago Tribune serving as voting headquarters.

In the National League race, Buddy Kerr of the New York Giants, who recently committed an error after accepting 384 chances without a miscue for a new record, passed Marty Marion of the St. Louis Cardinals, and shot into second place behind Cincinnati's Eddie Miller among the National League's shortstops. The Red's home run hitting star leads with 16,093 votes. Kerr follows with 11,758, and Marion has 10,672.

The total vote today is 47,692.

The Boston Red Sox and Brooklyn Dodgers had the most successful farm teams last year. Boston farms won five minor league flags and the Dodger offspring won three.

Speed King Reports Difficulty With Jet Propelled Race Boat

By ERNEST AGNEW

LAKE CONISTON, England, June 13. (AP)—Sir Malcolm Campbell, 62-year-old speed king and a self-styled fatalist, broke down and confessed today that it's "unpleasant" to ride 100 miles an hour in a jet-propelled speed boat when it starts to "snake".

Sir Malcolm's Bluebird II snaked all over the place at dusk yesterday when the speedster took her out for a trial run in preparation for an attack on his own world water record of 141.7 miles an hour.

"I wasn't scared," he said, "but it wasn't very pleasant."

The racing knight told reporters his record try would be delayed for another day or two while designers and engineers tried to correct the fault.

The Bluebird — believed to be the first jet-propelled speedboat ever built—was in a ramshackle little boathouse today and there were indications that Peter Du Cane would adjust a tail fin in the hope of straightening her out.

The little craft, zig-zagging like crazy, threw up a huge cloud of spray and gave a weird, unearthly shriek as she streaked over this northern England lake yesterday.

With the kind of English understatement that people write about Sir Malcolm observed:

"The Bluebird isn't quite right."

"We know only that she snaked badly at relatively low speed—we didn't reach more than 110 miles an hour last night—and she wouldn't be safe at a really high speed," he added.

"It's probably something very small which is causing the trouble. You see, of course, the jet is operating on air and the rudder in the water and there's a conflict which we have got to overcome."

"Don't forget we're trying something absolutely new and we've got a lot to learn."

Sir Malcolm said he had "one very violent snake" on his run last night—"a snake which compelled me to cut power. Then when I resumed power there was another. There were four altogether on that very short run."

Big Difference In Pay Forced Galento To Start Wrestling

CHICAGO, June 13, (AP)—Tony Galento says he turned to wrestling two months ago when he received only $750 for refereeing a mat bout in Philadelphia while Primo Carnera, one of the contestants, pocketed $3,706.

"Dat difference in cash convinced me," says the 5 foot 9 inch, 268-pound ex-fighter. "I decides right then and there to become one of dem rasslers. Dat Carnera got his big wad by just standing in da ring while I done all de work."

Galento, who collected $50,020 after being stopped by Joe Louis in their heavyweight boxing championship clash, says he has made between $1,000 and $3,000 a week since opening his tour and is unbeaten in 21 bouts.

"I'm not supposed to be beaten," the 37-year old Orange, N. J., tavern owner laughs. "Whenever a guy starts making me look bad, I wave my trusty left and say: 'Make me look good or I'll bust ya like I did dat bum, Louis.' So far they've all seen it my way."

Florida Man Claims TowingChampionship

BATAVIA, June 13, (AP)— Capt. W. H. Smith of Jacksonville, Fla., claimed the world's distance towing record today. Last Sunday Smith's 1,117-ton tug completed a 15,600-mile trip from Tampa, Fla., to Banka Island, towing the 4,000 ton Dutch Billiton Company tin dredge, Stuyvesant. They left the United States March 11.

"The crossing was so easy that we could have made it in a rowboat," said Chief Officer A. R. Littlefield, of Miami, Fla.

YESTERDAY'S STARS

Don Johnson, Cubs, led Chicago's attack against the Pirates with three hits, including a triple with the bases loaded in the eighth inning of 7 to 3 win.

Kent Peterson, Reds, shut out World Champion St. Louis Cardinals with five hits, 1-0, for first full-game Major League victory.

BABE IN SEMI-FINALS

GULLANE, Scotland, June 11 (AP)—Babe Didrikson Zaharias of Denver won through to the semi-finals of the Britian Women's Amateur Gold Championship today, beating 22-year-old Frances Stephens, 3-2.

In 1932 the Yankees gained four successive shutouts with Red Ruffing, Lefty Gomez, George Pipgras and Johnny Allen pitching. Recently the Yanks won three straight shutouts behind Frank Shea, Allie Reynolds and Spud Chandler.

Babe Zaharias Takes Things Easy After British Triumph

GULLANE, Scotland, June 13 (AP) — Babe Didrikson Zaharias, first American to win the British Women's Amateur Golf Tournament, recognized herself today as the feminine counterpart of Bobby Jones for her "grand slam" victory.

The grand slam idea crept into her head the night before the championship battle began. "If I win," she said. "That will be the women's grand slam," expaining to British sportswriters that she also had won the American Women's Amateur Championships last year.

After her 5 and 4 triumph yesterday over London's Jacqueline Gordon, she made her plans for an easy day. 'Boy, I am going to have to sleep late in the morning," she said "and I am going to have breakfast in bed."

After that she panned to go to St. Andrew's to play the famed "old" course where Jones won one leg of his Grand Slam in 1930, two years before the Babe hit the headlines as an Olympic athlete.

Through the rest of the week she intended to "Look around Scotland a little and play still more golf."

THE OLD HOME TOWN Registered U. S. Patent Office By STANLEY

Today's Standings

FLORIDA STATE LEAGUE

Team	W.	L.	Pct.	GB
St. Augustine	35	23	.603	
Leesburg	32	25	.561	2½
Gainesville	32	25	.561	2½
DeLand	31	25	.554	3
Orlando	31	27	.524	4
SANFORD	26	30	.464	8
Palatka	21	35	.375	13
Daytona	20	38	.345	15

Results Yesterday

Orlando 10, Daytona Beach 3
St. Augustine 4, Leesburg 0
Palatka 2, Gainesville 1
DeLand at SANFORD, ppd., rain

Today's Games

Daytona Beach at Orlando
Leesburg at St. Augustine
Palatka at Gainesville
SANFORD at DeLand

AMERICAN LEAGUE

Team	W	L.	Pct.	GB
Detroit	27	20	.574	
New York	27	22	.551	1
Boston	24	22	.522	2½
Philadelphia	25	24	.510	2
Chicago	25	27	.481	4½
Cleveland	23	21	.475	4½
Washington	20	25	.444	6
St. Louis	20	26	.435	6½

Results Yesterday

No games scheduled

NATIONAL LEAGUE

Team	W	L	Pct.	GB
New York	27	19	.587	
Brooklyn	27	21	.563	1
Chicago	27	21	.563	1
Boston	27	22	.551	1½
Cincinnati	24	28	.462	6
Philadelphia	23	28	.451	6½
Pittsburgh	20	28	.417	8
St. Louis	20	28	.417	8

Results Yesterday

Chicago 7, Pittsburgh 3 (night)
Cincinnati 1, St. Louis 0 (night)
(Only games scheduled)

Legal Notice

IN THE CIRCUIT COURT OF THE NINTH JUDICIAL CIRCUIT OF THE STATE OF FLORIDA, IN AND FOR SEMINOLE COUNTY, FLORIDA.

IN CHANCERY No. 8563.

QUIET TITLE SUIT

H. A. SCOTT,
Plaintiff,
-vs-
WILLIAM G. AUDENRIED, et als
Defendants.

NOTICE TO APPEAR

IN THE NAME OF THE STATE OF FLORIDA, GREETINGS:

TO: WILLIAM G. AUDENRIED, his unknown spouse, heirs, devisees, grantees, creditors, and other parties claiming by, through, under or against the said William G. Audenried; CAROLINA BRUTT, her unknown heirs, devisees, grantees, creditors, and other parties claiming by, through, under or against the said Carolina Brutt; JOHN H. GILBERT, his unknown spouse, heirs, devisees, grantees, creditors, and other parties claiming by, through, under or against the said John H. Gilbert; H. J. CLAUSE, his unknown spouse, heirs, devisees, grantees, creditors, and other parties claiming by, through, under, or against the said H. J. Clause; the unknown spouse, heirs, devisees, grantees, and other parties claiming by, through, under or against A. BUCH, deceased.

YOU AND EACH OF YOU ARE REQUIRED to file an appearance on Monday the 7th day of July, A. D. 1947, in the Circuit Court of the Ninth Judicial Circuit of Florida, in and for Seminole County, in Chancery, in a suit filed against you entitled H. A. SCOTT, plaintiff, vs. William G. Audenried, et al, defendants, wherein the plaintiff seeks the decree of the Court quieting the title in the plaintiff as against you and each of you to the following described piece, parcel or tract of land lying and being in Seminole County, Florida, more particularly described as follows, to-wit:

E½ of Lot 4, Block A, W. Brutt's Addition to Longwood, Florida.

WITNESS my hand and the official seal of the said Court of Sanford, Seminole County, Florida, this 22nd day of May, A. D. 1947.

O. P. HERNDON,
Clerk of said Circuit Court.
By E. L. BURDICK, D. C.
(Official Seal).

IN THE CIRCUIT COURT, NINTH JUDICIAL CIRCUIT OF FLORIDA, IN AND FOR SEMINOLE COUNTY.

IN CHANCERY No. 8577.

ALBERTA SLOAN SCOTT,
Complainant,
-vs-
JAMES ROBERT E. SCOTT,
Defendant.

ORDER OF PUBLICATION

THE STATE OF FLORIDA TO THE ABOVE NAMED DEFENDANT, GREETINGS:

TO: JAMES ROBERT E. SCOTT,
Care of MRS. W. O. SCOTT,
Campobell, Route 1,
South Carolina:

IT IS ORDERED that you appear to the sworn Bill of Complaint herein filed, on or before the 23rd day of June, 1947, or else a decree pro confesso will be entered against you.

The nature of this suit is one for divorce. The suit has been instituted in the above styled Court.

Witness the hand of O. P. Herndon, Clerk of the Circuit Court, Seminole County, Florida, and the seal of the Court, at the Court House in Sanford, Florida, this the 22nd day of May, 1947.

O. P. HERNDON,
Clerk of the Circuit Court
(Official Seal)

IN COURT OF THE COUNTY JUDGE
SEMINOLE COUNTY,
STATE OF FLORIDA.
In re the Estate of
LOTTIE R. BEASLEY
Deceased.

To All Whom It May Concern:

Notice is hereby given that MARIE R. GLADDEN, filed her final report as Executrix of the estate of Lottie R. Beasley, deceased; that she filed her petition for final discharge, and that she will apply to the Honorable R. W. Ware, County Judge of Seminole County, Florida, on the 8th day of July, 1947, for approval of same and for final discharge as Executrix of the estate of Lottie R. Beasley, deceased, on this 8th day of June, 1947.

MARIE R. GLADDEN
Executrix of the estate of
Lottie R. Beasley, deceased

CITATION

THE STATE OF FLORIDA TO:
HILARY HART HARDWICKE,
24 Maple Street,
Charleston, South Carolina:

A sworn bill of complaint having been filed in the Circuit Court in and for Seminole County, Florida, in Chancery, by Patina Towell Hardwicke against you for divorce, these presents are therefore to command you to be and appear before said court on the 5th day of July, A. D. 1947, otherwise a Decree Pro Confesso will be entered against you.

It is further ordered that this citation be published in The Sanford Herald once each week for four (4) consecutive weeks.

Witness my hand and official seal at Sanford, in the County of Seminole and State of Florida, this the 5th day of June, A. D. 1947.

O. P. HERNDON
Clerk of the Circuit Court
(SEAL)

Have You Seen A WIRE RECORDER
Now on Display
THE MUSIC BOX
119 W. 1st St. Ph. 953

Furniture Refinishing
Cabinet Work
Expert Workmanship
THE SANFORD CABINET SHOP
124 Palmetto Avenue

Wheeler of Sanford
VENETIAN BLINDS
Aluminum, Steel, Wood!
10 DAY DELIVERY
WE REPAIR!
FREE ESTIMATES
Phone 808

Going out tonight? Enjoy the comfortable feeling of knowing that if thieves DO ransack your home, you are financially protected by an individually planned burglary policy.
SERVICE BEYOND THE CONTRACT
H. JAMES GUT AGENCY
Insurance

PONCE DeLEON SPRINGS
AND
HOTEL
OPEN ALL YEAR
THE SPRING FLOWING THIRTY MILLION GALLONS OF WATER A DAY
EXCELLENT BASS FISHING
BOATS CANOES
NOTE FOR YACHTSMEN
PERFECT ANCHORAGE FOR BOATS
COCTAIL LOUNGE — FINE FOODS
9 MILES NORTH OF DELAND
PHONE 91405 DELAND

A Lucky Day for Dad
June 15th

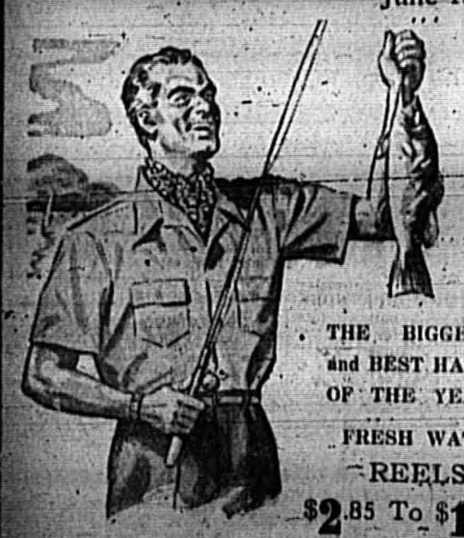

THE BIGGEST and BEST HAUL OF THE YEAR
FRESH WATER REELS
$2.85 To $16.25
SELECTION of True Temper, Heddon Bristol & Montague RODS $2.00 To $25.00
Falls City and Kennedy Tackle Boxes $5.65 To $7.85
FLY RODS
TELESCOPIC STEEL $4.00 up
Montague & Heddon SPLIT BAMBOO $11.00 To $38.50
Ocean City, Penn, Coxe SALT WATER REELS $5.50 To $12.50
Montague Split BAMBOO RODS 5½' $13.25
Beryllium Copper RODS 7' $37.50 — $39.50
ROBSON SPORTING GOODS
608 East First St. (½ Block East of P.O.)

BASEBALL SATURDAY NIGHT
MUNICIPAL PARK 8:15 P. M.
DAYTONA VS. SANFORD

BETTER BUY A NEW FORD
BATTERY for QUICK STARTS

IMMEDIATE DELIVERY
$13.00 To $20.00
FOR ALL MAKES OF CARS
WRITTEN WARRANTY
Every Ford battery we sell carries a written warranty covering replacement or adjustment. Our battery stock is ample now—but don't wait too long. See us today!
Strickland-Morrison, Inc.
Authorized Ford Dealer
308 E. FIRST ST. PHONE 200

ZARK IKE By Ray Gotto

MICKEY MOUSE. The Perfectionist By Walt Disney

THE LONE RANGER Reverberations By Fran Striker

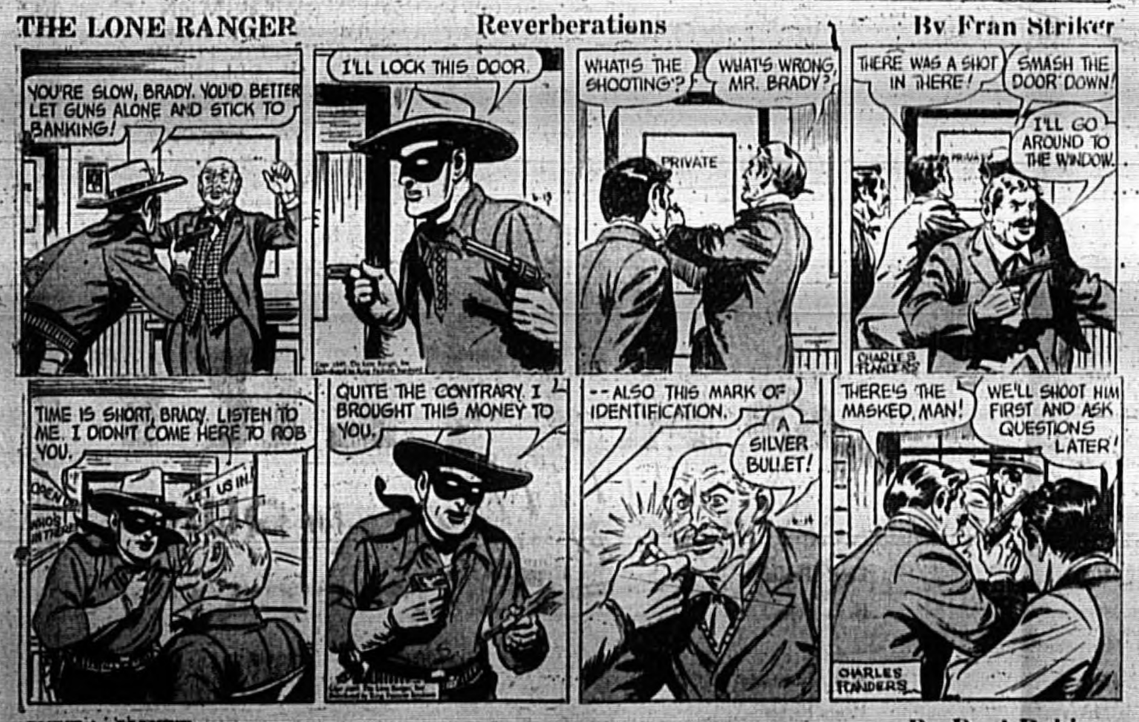

ETTA KETT By Paul Robinson

FOR THE BEST ICE CREAM
Try
NICK'S OWN ICE CREAM
We make our own Ice Cream, All flavors
Tasty — Delicious — Healthful
NICKS
414 Sanford Avenue

Advertisement

From where I sit ... by Joe Marsh

Here's to the Women-Folk!

There's a line at the heading of the Woman's Column in my paper that reads:

"Women through the years have stood Keepers of the flame . . ."

Pretty easy to see what it means; whether it's the flame on the hearth, or the candle in the window, or the feeling of warmth that surrounds a home.

It's the women who are guardians of the things we cherish about homelife—who are tolerant of ashes on the rug; the rings a glass of beer can leave on tables; or the comfortable but too-worn chair that we can't bear to throw away.

From where I sit, those little satisfactions become more and more important in this world of strife and change. Smoke rings curling from a mellow pipe; a glass of beer; a comfortable chair before the fire. And I'd like to salute the housewives — "keepers of the flame" — whose tolerance and understanding helps preserve them!

Joe Marsh

Copyright, 1947, United States Brewers Foundation

IT'S YOUR MOVE--
Here Are Money Savers

NOTICE

In order that our employees may have a longer weekend, we will close at 1:00 P. M. on Saturday through the Summer months.

We are open Wednesday afternoons

DOWNTOWN CLEANERS AND LAUNDRY
113 Palmetto Ave. Phone 914

Classified Advertisements

1 FOR RENT

OFFICE space in Melsch Building. Large light offices, newly decorated, all utilities, heat and janitor service furnished. Call 864-W. H. & X. Dept. Store.

3 bedroom & screened porch furnished house. Dock & boat on South side Lake Jessup until Nov. 1st. $60.00 monthly. M. J. Moss, Jr. 132 S. Main Orlando. Phone 6977.

FURNISHED and unfurnished apartments: Adults only. 2500 Mellonville.

1 ROOM furnished apartment to quiet couple only. Apply 608 W. First St.

2 ROOM COTTAGE just north of bridge on DeLand Highway. Phone County 4506.

2 WANTED TO RENT

WANTED by veteran and wife moving to Sanford, house or apartment furnished or unfurnished. Ph. 1125-J.

PERMANENT resident desires three bedroom house in or near Sanford. Possible consider purchase if reasonably priced. Box 75 care of Herald.

3 REAL ESTATE FOR SALE

REAL ESTATE
INSURANCE
MORTGAGE LOANS
RAYMOND M. BALL
Registered Broker and Insurance Agent
Rm. 4 Florida State Bank Bldg

FOR SALE—Nice 6 room home. Just painted inside & out. Hardwood floors refinished. New roof. Apply 119 W. 17th St. or call 579.

NEW, two story, three bedroom home. Two car garage. On corner lot 116 x 150 in Mayfair. Will sell unfurnished or furnished. Phone 856-M.

DESIRABLE 3 bedroom home on beautiful corner lot. Downstairs has extra large living porch and den. Upstairs has enclosed sleeping porch. 2 car garage. Owner occupied. 1200 Oak Ave. Phone 839-M.

20 acres, celery land, S½ of NW¼ of NW¼ Sec. 17, T 20, R 31 E. 6 miles out of Sanford Ave. Adjoins Smith farm out Pineway road. R. R. Adjoins property. Make offer cash or terms. E. E. Pierce, 221 Main St., Jacksonville, Fla.

A WELL planned, new two story frame house, three bed rooms and bath upstairs, large living room, dining room and kitchen, two car garage, on corner two lot location.

Small two bedroom modern home on lake; large porch. $3,500.00 available at once.

AN IDEAL bungalow home located on large lot in good neighborhood, three bedroom frame house with two baths, recently renovated inside and out.

THREE small, two bedroom houses, outskirts of town, $3500.00 each.

NEW FRAME two bedroom house with nice screened porches, modern, just otside city limits. Will sacrifice for quick sale. Garage.

Fred W. Bender & John W. D. Moore, Room 2, Fla. State Bank Bldg. Phone 1030.

FIVE LOTS in triangle, 1, 2, 3, 5, 6, plat 12. Highland Park. Box J. S. Care Herald.

REAL ESTATE WANTED

Desirable inexpensive home in outlying district on larger home with definite possibilities of income. Box C. I. Herald.

5 ARTICLES FOR SALE

FLOWERS
for all occasions
McNEILL & YOST FLORISTS
Sipes Ave. just off Celery
Office ph. 403 residence ph. 619-R

TUXEDO FEEDS—complete line. Hunt's Tuxedo Feed Store.

FOR SALE: 32 H. P. Johnson outboard motor, perfect condition. J. D. McNeill, 2409 Elm. Phone 710-R.

RABBIT pellets and a full line of FRESH X-CEL FEEDS. Sanford X-Cel Store, 202 Sanford Ave.

IMITATION leathers in most colors and large selection of good upholstery fabrics. Robert S. Brown, 2911 N. Orange Ave., Orlando, Fla.

FOR SALE—Limerock for driveways and roadways—Phone 1241.

Batteries & Battery Charging. R. B. POPE CO. INC.

Practically new baby bed. Priced right. Call 680-J.

Black pipe, sizes 1 to 8 inch, valves and flanges. Can be seen on oil barges at Sanford and Palatka. Call or write W. P. Meads, Jr. Phone 14, Palatka.

BERT'S SEW-MACHINE SHOP
New & Used Machines
Electrifying & repairing all makes.
115 French—Phone 1198

WARDROBE Trunk, good condition, reasonable. 3 long drop ceiling fans. See Charlie Morrison at Frierson's.

5 BURNER oil stove. 512 Myrtle.

Recorder radio phonograph combination. The Music Box, 119 W. 1st St. Phone 952.

Philco table model radio. Short wave band. 307 E. 3rd St.

SURPLUS EQUIPMENT
DR. P. PHILLIPS COMPANY
1 Koehring dragline—¾ cyd., $3,500.00; 1 235 H. P. boiler—175 pound working pressure, $2,500.00; 1 50 H. P. Troy steam engine, $250.00; 3 meat grinders, $50.00 ea.; 1 LaSalle auto engine—base mounted, $50.00; 1 16 ton heavy duty trailer dolly—air brakes, $300.00; 7 blowers, sirocco—American Blower Company, $50.00 ea.; 4 heater—wood burning stoves, $10.00 ea.; 1 gas hot water heater, $25.00; 1 electric hot water heater, $35.00; 3 15 KVA transformers—440 V. Prim., 110-220 Sec., $100.00 ea.; 4 5 KVA Transformers, 440 V. Prim., 110-220 Sec., $40.00 ea.; 1 3 KVA Transformer—440 V. Prim., 110-220 Sec., $25.00; 3 1½ KVA Transformers 440 V. Prim., 110-220 Sec., $20.00 ea.; 2 10 H. P. starting switches, $10.00 ea.; 3 7500 volt, 200 amp., 3 pole oil switches, $10.00 ea.; 1 line shaft, hangers and pulleys, $25.00; 1 baker's oven, best offer; 2 storage bins on wheels, best offer; 1 ice box (open on top), best offer; 1 gas engine, 1 cylinder, best offer; 1 gas engine, "eat" sign, best offer; 4 coffee urns, best offer; 1 electric sign, best offer and 1 water pump, best offer. Call Paul Wolf, 6106, Orlando, Fla.

NINE LAYING hens, New Hampshire Reds. Phone 402-W.

MOTORCYCLE, Indian, 4 cylinder, good condition. Sacrifice at $200.00. Terms. See at 311 E. 2nd St. Phone 602-W.

6 ARTICLES WANTED

I'LL BUY your car regardless of age or condition. Roy Reel, 306 W. 2nd St.

HIGHEST CASH prices paid for used furniture. Ted Davis Furniture Co. 311 E. 1st. Ph. 658

7 Pets, Livestock, Supplies

BABY CHICKS
Sanford X-Cel Feed Store

Good dog needs country home. Phone 900-R.

FOR SALE butcher hogs, weaned pigs. R. A. King, Ph. 253-W.

GOOD USED meat chopper and slicer. Write Box 44 care of the Herald.

8 HELP WANTED

GIRL for cosmetic counter and cashier at Laney's Drug Store. Also girls for soda fountain, part or full time.

Colored boy to deliver Orlando Sentinel in Goldsboro. Call 1165-J.

SETTLED WOMAN for general house work. Live in. 107 N. Locust. Phone 724-M.

EXPERIENCED GIRL wanted. Homer's Rosin Shop.

9 WORK WANTED

JOHN, M. Gillon—Domestic and commercial refrigeration repairs. Electric appliance repairs. Phone 859-J.

EXPERT painting — contract or hourly basis. S. G. Grogan. Free estimates. Phone 1987.

TRACTOR AND TRUCK WORK
Let us clear your building lots. Any kind of tractor work on lots or farms. Equipped to plow new ground. Phone 4323-W. C. D. Forrester, Route 1, Box 99.

Need a new dress? Let Waumitmake it for you. Experienced Waumita J. Taylor, Box 145-A Route 2, Sanford.

EXPERT ROOFING—
ALL KINDS
Smith Brothers, Phone 1188.

General house cleaning and ironing. 705 Locust Ave.

Work as carpenter's helper. William Gray, 718 Celery Ave.

12 SPECIAL SERVICES

SIGNS
Show cards and posters
O—DREE SIGN SERVICE
O. D. Landress. Phone 1021

LAND CLEARING AND DRAINAGE. 2 NEW CATERPILLAR DEISEL BULLDOZERS WITH PALMETTO RAKES. TWO 3/4 YD. DRAGLINES. EQUIPMENT NOW IN THIS VICINITY. HOWRIGAN & NIMNICHT, CONTRACTORS. PHONE 905-J, DELAND, FLA.

RENT A CAR
YOU DRIVE IT
PHONE 200
STRICKLAND-MORRISON
U-DRIVE-IT, INC.

DODGE - PLYMOUTH
PARTS AND SERVICE
109 Palmetto Ave. Phone 1011

RADIATORS cleaned and repaired. Cohen Radiator Shop, 100 Sanford Ave. Ph. 356-W.

KITCHEN CABINETS, Children's Toy Chest, Infant's Cribs. Home and furniture repairs at C. J. Gantt Woodwork Shop. Call C. J. Ganutt at 719-W.

12 SPECIAL SERVICES

SEE US FOR
MIMEOGRAPH PRINTING
AND TYPING
CREDIT BUREAU OF SANFORD
116 N. Park Phone 180

TRACTOR & TRUCK WORK
Plowing, harrowing, fill dirt, dirt moving & new ground work. Phone 1330-R. G. T. Pittard, Route 1, Box 90.

HIGH SCHOOL—Complete your high school at home in spare time with American School. Texts furnished. No classes. Diploma. Free booklet. Write American School, P. O. Box 3161, Orlando.

24 HOUR RADIO SERVICE. Fast efficient service on Home Appliances and Automotive Electric Equipment.
ELECTRIC SERVICE CO.
207 Magnolia Phone 101
"Business Established 1920"

CONCRETE SEWER PIPE
Septic Tanks, Grease Traps, Blocks, Aluminum Windows and Screens, White Cement Paint, Perma-tile, Hurricane Braces. Miracle Concrete Company, 309 Elm Ave. Phone 833-W.

EXPERT RADIO REPAIRING. Fred Myers, 311 E. 2nd St.

COMMERCIAL and domestic refrigerator service. Electric Service Co. 207 Magnolia Ave. Phone 101.

YA-DE moth proofing lasts 5 years. Have your woolens moth proofed now. Downtown Cleaners & Laundry. 113 Palmetto Ave. Phone 914.

TRACTOR WORK, free estimates. Phone 770-M or write Rt. 2, box 105 DeWitt Hunter, Silver Lake. Call between 8 & 5.

Piano Tuning and Repairing. L. L. Sill, Res. 611-W.

TRACTOR WORK—Plowing, harrowing, dirt moving, new land plowing and mowing. We condition garden plots, building lots or large acreage. By hour or jobs. Free estimates. Phone 41 or 167-J. Jack C. Russell, 401 Summerlin Ave.

ATTENTION MOTHERS
—DIAPER SERVICE—
Baby Valvet furnishes hospital clean sterile diapers and deodorized container. Economical and safe. Fully medically approved. Call Daytona 2467-W collect for details. 96 diapers, $2 a week.
"FIRST IN SANFORD"

14 LOST & FOUND

LOST: Brown wallet in Margaret Ann Store containing money, important papers. Please return to Henry or Juanita Gilmore, 616 Celery Ave. Phone 1025-J. Reward.

15 AUTOS FOR SALE

41 Lincoln Zephyr $200 and take up payments. 318 Magnolia.

OR TRADE 1-38 Tudor Nash, 1-37 Plymouth 4 door sedan. Ph. 394-M.

1939 CHRYSLER sedan, $450.00. Roy Reel, 306 W. 2nd St.

NEW MONEY FOR YOUR OLD THINGS
Your Discarded Furniture, Stoves, Radio, Bicycle, Tools, Ice Box, can be sold with
A WANT AD IN THIS NEWSPAPER

Bevin's Speech

(Continued from Page One)

that Britain planned to call a conference of European nations to formulate integrated plans for putting into effect Marshall's proposal for European recovery backed by United States financing.

The Foreign Secretary said: "Personally, I think we must proceed, as far as Europe is concerned, on a functional basis, with problems of coal, food and transport. In other words, we must direct our minds purely on a creative basis in order to bring back the productive capacity of Europe. But the problem of the world is not limited to Europe.

"Outside of European rehabilitation, there are tremendous problems of unbalanced exchanges between the Western Hemisphere and the rest of the world. No one can look forward to an economic or financial crisis with equanimity. The unbalanced situation caused by the two wars has created a problem which will take the best minds and the greatest good will and understanding to solve.

"While it is the first and most urgent problem to get Europe right, in getting it right there must be a wider and more comprehensive plan which will bring greater productivity and greater flow of trade exchanges throughout the whole world.

"The British government is studying this problem in both aspects, and I think the initiative will devolve upon us to direct and lead Europe back to a healthy state."

Budget Cuts

(Continued from Page One)

that the War Assets office in Detroit sold surplus aluminum at an "unconscionable discount" and gave "tips" to a buyer was made public.

F. H. Weitzel, assistant to the comptroller general, said the aluminum was sold to concerns "which, apparently, were set up for the sole purpose" of buying it and then disposing of it "at a large profit to themselves."

He testified at the hearing on the bill to provide funds for independent government agencies in the year starting July 1.

A Sept. 10, 1946 report he placed in the record dealt first with the sale of 472,379 pounds of sheet aluminum to Stuart S. Voight, Flint, Mich., for $94,882, while it had a declared value of $157,412. It added that Voight sold it to concerns in Ohio, Kansas and elsewhere for $131,350, making a net profit of $36,468.

"Mr. Voight was not engaged in the aluminum business in any way other than through the instant purchases and sales," the report states.

Administrator Robert M. Littlejohn said the War Assets Administration has its "share" of corrupt employees and "we will always have it—human nature is so constituted that way." But he testified to the subcommittee he has "set up a sort of FBI" in his organization to run down every rumor of dishonesty.

WASHINGTON, June 13, (AP)—The position of the Treasury June 11, compared with corresponding date a year ago:

	June 11, 1947	June 12 (CQ) 1946
Receipts	$156,957,133.18	$151,695,700.54
Expenditures	$130,927,907.25	$142,628,453.49
Balance	$2,548,232,540.00	$16,146,451,148.08
Customs receipts for month	$14,119,254.88	$14,485,299.04
Receipts fiscal year July 1	$38,964,260,220.64	$39,506,700,261.86
Expenditures fiscal year	$38,545,629,178.10	$59,830,481,720.12
Excess of receipts	$418,631,042.54	
Excess of expenditures		$20,323,781,158.26
Total debt	$257,429,804,681.56	$271,188,582,719.95
Decrease under previous day	$29,028,065.30	
Gold assets	$21,025,574,330.51	$20,270,499,531.68

Negro Released

(Continued from Page One)

backed out of the house followed by his father whom the boy begged not to hurt him after the father had threatened to kill him and his mother. Witnesses maintained that the father did shoot first at the son, and further shots were exchanged when the father rushed the son after first shooting at him.

Both men had been separated by the crowd that had gathered by the time police arrived. Both men were arrested and the father was rushed to Pernald-Laughton Memorial Hospital with bullet wounds in the abdomen and hip. The son, not wounded, was first placed in City jail, and on Sunday June 1 was transferred to County Jail.

At the close of the hearing Assistant State Attorney DeCottes instructed Sheriff Mero to arrest Siplin on a charge of carrying a concealed weapon. Bond was set at $100 by Judge Ware. Meanwhile, Siplin was released, pending the serving of the warrant by Sheriff Mero.

United Nations

(Continued from Page One)

have a power submitting a name for governor (of Trieste) and immediately you have another power submitting a counter name."

Expressing Australia's support of the U. S. plan for the regulation and reduction of armaments and armed forces, he urged the commission to get on with the job which the major powers had failed to accomplish.

Bulgarian Issue

(Continued from Page One)

Hungary is seen again. There the Communists have managed to split and effectively destroy the Small Holders Party which stood in their way. In Bulgaria the same fate seems in store for the Petkov Agrarians, who held 86 seats out of a total opposition of about 100 (in a house of 465 members). The difference is that in Hungary it was a ruling majority party that was swept aside; in Bulgaria it was a relatively weak minority. The revolution already had proceeded much further in Bulgaria.

That was natural. Bulgaria lay much closer to the center of Communist power. It had a racial affinity to Russia. And it has been taken over by perhaps the most experienced and able of Moscow's proconsuls, old Georgi Dimitrov himself, onetime secretary general of the Third International. Bulgaria has become a show model of Communist methods. The country has been as neatly regimented along Soviet lines as any outside the Soviet Union itself.

There have been many signs that this purge was coming. None of the three chief opposition papers has been publishing since early May. The Agrarian organ ceased publication May 7 because of conflict between the editorial and mechanical staffs, an indication of Communist domination of labor organizations. In parliament government leaders, including Dimitrov himself, long have been threatening suppression of the opposition as "traitors," "foreign agents" or "international reactionaries."

As for the campaign in Western Europe, Pravda laid down the line in a series of three significant articles over the week-end. The Moscow Communist organ told the Socialists, Social Democrats and Laborites of the West it was "not too late to accept the hand held out by the Communists and defend with them the cause of democracy and peace." The appeal, with an implied threat, obviously was to wavering elements in the hope of inducing schisms that would drive the Left wings of these Leftist parties into the Communist camp. France and Italy probably were the chief targets. Such developments there, where the Communists already are formidable and left-of-center governments are fighting desperately to survive without Communist participation, could change the course of history in Western Europe.

Rotary Headquarters To Stay In Chicago

SAN FRANCISCO, June 12, (AP)—Rotary International winds up its four-day 38th Annual Convention with a general get-together today after voting by secret ballot to keep its international headquarters at Chicago, where it was first organized in 1905.

Members voted 1,862 to 1,230 to reject Denver's long-standing bid. The Denver Rotary Club has been maintaining an option on a $135,000 site in the hope headquarters would be moved there.

Venetian Blinds

REGULATE VENTILATION, TOO!

You just can't keep small fry off the floor. So . . . with a simple twist of the wrist, regulate your venetian blinds to control ventilation.

Aluminum

Steel—Wood

FREE ESTIMATES

PLACE YOUR ORDER NOW AT OUR NEW LOW PRICE. QUICK DELIVERY

SEMINOLE VENETIAN BLIND CO.

820 W. 3rd St. Phone 1152-W

THANKS TO YOU ----

The Central Florida Experiment Station is now a reality — secured for Seminole County and Central Florida thru your efforts and donations of time and money.

Many who would have gladly contributed are not represented on this list because the drive for funds went over long before we got to everyone.

Central Florida's position in the Vegetable field will be helped for generations to come by this fine addition to our business. Future generations should be thankful for this foresight in our most important industry.

THIS IS YOUR LABORATORY — USE IT — AND GOOD LUCK

Theo. Aulin
W. A. Adams
American Fruit Growers
C. F. Brannan
H. G. Behrens
L. A. Brumley & Sons
C. E. Bradshaw
P. R. Bach
C. W. Baker
Leo Butner
L. F. Boyle
Chase & Co.
C. M. Coy
J. L. Corley
Victor Check
R. L. Cornell
R. F. Cooper
W. P. Chapman
Perry Cameron
M. L. Cullum
R. B. Chapman
C. R. Clonts
W. E. Chapman
R. A. Cobb
Willard Connolly
Dingfelder & Saperstone
A. Duda & Sons
C. R. Dawson
Chas. K. Ellis
R. W. Estes
John A. Eick
Tony Endilicato
C. M. Flowers
L. I. Frazier
M. L. Gary
V. M. Greene
O. P. Herndon
H. C. Hetzel
Hutchinson Tractor Co.
J. Y. Harris
J. C. Hutchison & Co.
Abe Harris
Mayme Hodgkin
J. L. Ingley
T. W. Jones
J. L. Jackson
W. G. Kilbee
L. C. Leonardy
S. F. Long
Lake Charm Fruit Co.
C. S. Lee
Roby Laing
W. A. Leffler
W. B. Miller
A. B. Mahoney
C. J. Meriwether
G. S. Moon
Morris Moses
F. T. Meriwether
L. B. Mann
J. F. McClelland
Dr. Harold Mowry
C. T. Niblack
Henry Nickel
B. S. Overstreet
J. Brailey Odham
Orlando Morning Sentinel
F. W. Pope
Enoch Partin
H. B. Pope
A. K. Rossetter
Henry Richter
Dr. R. W. Ruprecht
W. P. Stone
Lee Samuel
Ira Southward
Henry Schumacher, Jr.
Sanford Atlantic National Bank
Roy F. Symes
Standard Growers Assn.
Sanford Oviedo Truck Growers
Sanford Herald
M. B. Smith
Henry Thurston
M. Thurston Farms
James Wilson
Ben Ward
Wheeler and Morgan
H. Witte, Jr.
J. E. Wathen
P. N. Whitehurst
H. M. Watson

SEMINOLE COUNTY FARM BUREAU

M. L. CULLUM, Pres. LEO BUTNER, Vice Pres. HENRY THURSTON, Treas.

In Unity There Is Strength—
To Protect the Peace of the World;
To Promote the Progress of America;
To Produce Prosperity for Sanford.

The Sanford Herald

AN INDEPENDENT DAILY NEWSPAPER

THE WEATHER
Cloudy tonight and Tuesday with scattered afternoon and evening thundershowers.

VOLUME XXXVIII | Established 1908 | SANFORD, FLORIDA, MONDAY, JUNE 16, 1947 | Associated Press Leased Wire | NO 163

Tax Reduction Legislation Vetoed By Pres. Truman; G.O.P. Criticism Is Severe

700 Ships Are Tied Up After Seamen Strike

Curran Says Over 11 Hundred Ships Will Be Affected Within Two Or Three Days

NEW YORK, June 16, (AP)—Secretary of Labor Schwellenbach dispatched Assistant Secretary John W. Gibson here today to attempt to end a work stoppage of CIO seamen which the union estimated tied up 700 ships in United States ports in its first day.

Gibson, former head of the Michigan CIO, arranged to leave by plane for New York and said he expected to confer with both management and labor representatives tonight.

Federal Conciliators Fred Livingston and William N. Margolis, meanwhile, announced indefinite postponement of sessions with shipowners and representatives of the National Maritime Union, the American Communications Association and the East Coast Division of the Maritime Engineers Beneficial Association.

Joseph Curran, NMU president, predicted that if union demands were not met by owners, 1,150 ships would be affected in a few days by the "no contract, no work" dispute in which four other CIO unions are involved.

Although Curran did not detail the ports and the number of ships in each, he said 500 of the nearly 700 ships were in east coast ports.

More than 2,000 ships would be affected, Curran claimed, if current negotiations between the union and tanker companies failed. Tankers are not affected by the present stoppage.

Although no pickets showed up, fleet ports the work stoppage ordered by Curran went into effect shortly after the expiration of contracts at midnight yesterday.

A West Coast CIO maritime Committee spokesman, however, said that "similar to the East Coast pattern as announced, the West Coast unions which are locked out will have their members remain on the jobs."

Pledges of mutual support by five CIO Maritime Unions indicated that a solid front of 200,000 CIO maritime workers would be involved in the stoppage.

The unions and their claimed

(Continued on Page Four)

Tribunal Again Refuses Review Of Curley Case

WASHINGTON, June 16, (AP)—The Supreme Court today refused for the second time to review the mail fraud conviction of Mayor James M. Curley of Boston.

The refusal apparently cleared the way for a renewal of Justice Department efforts to put the 72-year old mayor in jail to begin serving his sentence of six to eighteen months.

Curley, however, was reported ill in a Scituate, Mass. hospital. He was taken there last Friday suffering from what his physician described as hypertension induced by arterio-sclerosis.

The Boston executive has been a democratic leader in Massachusetts for half a century. He is serving his fourth term as mayor. Previously he was governor of Massachusetts and served four terms as a U. S. representative.

The mail fraud charges resulted from war-time operations of Engineers Group, Inc., of this city. The government charged the firm realized about $60,000 by falsely representing that it was able to obtain war contracts. In addition to the sentence Curley was fined $1,000.

Landis Reports On Plane Crash Inquiry

WASHINGTON, June 16, (AP)—Chairman Landis of the Civil Aeronautics Board said today that the Capital Airlines plane which crashed Friday night was descending through overcast in an effort to come into Washington "under the weather", an option given the pilot by airways traffic control.

Landis told a news conference that procedure preceding the accident which carried 50 persons to sudden death near the Virginia-West Virginia line was standard. It is "in the books" Landis added, through a recording device in the Washington airport control tower.

It is simply a hypothesis, the Cab chairman said, that the pilot miscalculated his position, during a letdown from 7,000 feet.

Enjoying The Scenic St. Johns

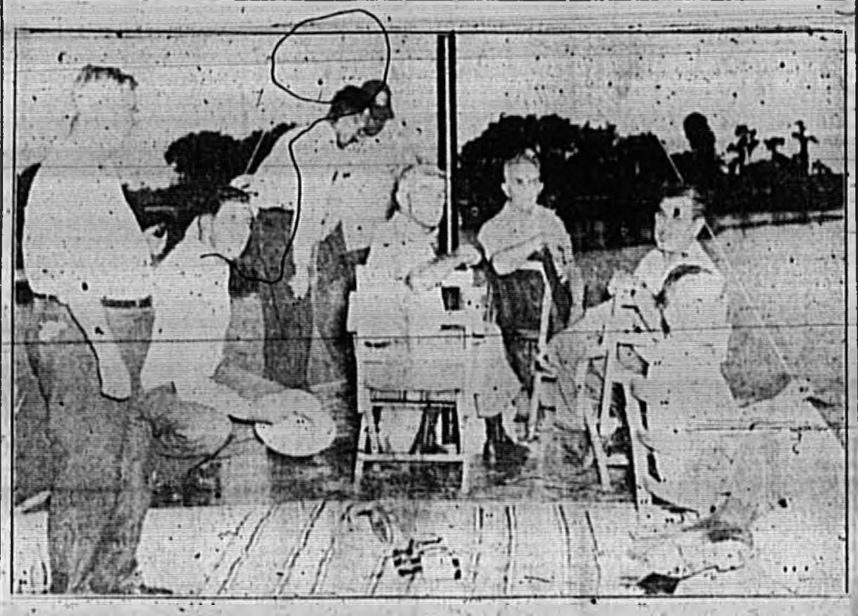

A group of Sanford Rotarians and their guests enjoying the recent trip up the St. Johns River on Gene Rountillat's "Skylark" were Ed Higgins, Roy Williams, P. A. Mero, Gordon Hutsson, J. A. Young, B. L. Perkins, Sr., Lea Lesher, and Leonard R. Foy.

Britain Seeks Red Participation In Marshall Aid To Europe Plan

LONDON, June 16 (AP)—Britain announced today she was seeking to enlist Russian participation in the Aid-to-Europe project advanced by secretary of State Marshall, but Moscow already appeared reluctant to cooperate in any continental-wide pump-priming effort financed in large part by U. S. dollars. The British overtures, a foreign office spokesman said, will be made through Sir Maurice Peterson, British ambassador in Moscow.

MOSCOW, June 16, (AP) Pravda commented disparagingly today on Secretary of State Marshall's proposal for coordinated plans to spur European recovery. Foreign political observers said the commentary showed there was little likelihood that the Soviet Union would participate in such a project.

The Communist Party newspaper said Marshall's aid-for-Europe proposals, "despite their seeming novelty," merely extended the Truman Doctrine, which it called an attempt to "exert political pressure with the aid of dollars — a program of interference in the affairs of other states."

The article, signed by commentator Boris Leontiev, was the first reaction to Marshall's proposals to appear in the Soviet press.

"After carefully explaining that the policies of the United States are not directed against any country or doctrine," Leontiev said, "Marshall declared that any government which undertakes maneuvers aimed at obstructing the restoration of other countries cannot expect aid from the U. S.

"So that there should be no doubt which nations precisely come under this mysterious head.

(Continued on Page Four)

Caldwell Vetoes Nine More Acts Of Legislature

Bill Creating Watch-Maker Board Is Rejected By Governor

TALLAHASSEE, Fla., June 16, (AP)—Governor Caldwell today vetoed nine more acts of the 1947 legislature, including one which would have created a state board of watchmaker examiners. The acts would have become laws without the governor's approval today, if he had not vetoed them.

The other measures vetoed would have:

Established new regulations and requirements for registration of birth certificates; granted homestead rights to war veterans in Escambia and Palm Beach counties; exempted nine counties from certain provisions of the cattle fever tick eradication law; created the occupation of public bookkeepers; reduced the mileage tax of commercial trucks; excluded Okeechobee county from the Everglades drainage district and cancelled all oil and mineral reservations held by trustees of the Internal Improvement Fund on lands within the city of Okeechobee.

Vetoing the watchmaker board bill, the governor said "it is not believed the regulation would be advantageous to the public or to the profession, from the governmental standpoint the act would merely add another regulatory board to the long list of boards and would give the citizenry another opportunity to proclaim that democratic principles are being frittered away by further regimentation."

The tick eradication measure would have allowed owners of horses and mules in nine counties to wash, sponge and spray their animals instead of dipping them. The governor said he was advised that dipping is more effec-

(Continued on Page Three)

4 Witnesses Will Be Called At Papy Trial

TALLAHASSEE, Fla., June 16, (AP) — State Attorney Orlon C. Parker, Jr., said today he plans to call only four witnesses at the bribery trial of former Rep. Bernie G. Papy of Key West on July 21.

Acting on orders of Circuit Judge W. May Walker, Parker furnished Papy's attorneys with the names of his witnesses and a bill of particulars setting forth the date, time and place in which Papy is charged with offering Reps. Bradley Odham of Sanford and Clarence M. Camp of Ocala cash bribes to vote against an anti-bookie bill.

Parker said he plans to call Odham, Camp, Speaker Thomas D. Beasley and Mrs. Lamar Bledsoe, chief clerk of the House. He said, however, an investigation is continuing for additional witnesses.

Rotarians Told Good And Bad Points Of City

Young Men Recently Returned Suggest Civic Improvement

Four Sanford young men who have recently returned to Sanford from tours of duty in the armed services and studies at various educational centers today told Rotarians at their regular weekly luncheon at the Tourist Center some of the good and bad things about Sanford and made suggestions for the improvement of their home town. The program was arranged by Dr. C. W. Baker.

Billy Hutchison, who left Sanford four years ago and spent several years in New York, Philadelphia and Baltimore and is now a student at the University of Florida, suggested that local business men get together and try to work out some plan of providing employment to college students during the summer months

(Continued on Page Four)

Slight Pepper Damage Caused By Heavy Rains

Some damage to peppers is believed to have resulted from heavy rainfall, especially in the Samsula section, according to local shippers. Rainfall since June 5 has been 6.79 inches, according to H. F. Whitner, weatherman.

Normal rainfall for June is 7.48, and last year during June the total rainfall was 12.58 inches, an excess of 6.05 inches. In July, 1946, the rainfall was even heavier, 14.67 inches and the result was flooding in farm areas. Clearing of the Smith Canal by joint action of the Seminole County Farm Bureau and the County Commission, has proved a big help in this direction.

Following a dry period of several weeks there was a small shower on June 5 of .02 of an inch. On the 11th the rains started in earnest with .75 inch and 1.60 on the following day; on Saturday, 1.85 and Sunday, 1.53 and up to this morning, .74.

Backward Seating In Airplanes Advocated

CHICAGO, June 16, (AP) — Backward seating of airplane passengers, for increased safety and better view, was advocated today by John B. Schwab, accommodation engineer of Trans-Canada Airlines.

In a prepared discussion of "passenger service requirements for North Atlantic operations" at the semi-annual meeting of the American Society of Mechanical Engineers, Shwab anticipated backward seating in future aircraft and declared:

"This was the double advantage of affording passengers a better view and an added protection in the event of forced landing.

"With the spine and head supported throughout its length, the body can withstand terrific forces of declaration," he said. "It is possible to bring a body from 200 miles per hour to a full stop in nine feet without injury when so seated."

3 Jewish Terrorists Given Death Sentence

JERUSALEM, June 16, (AP)—A military court condemned three convicted Jewish terrorists to death as the United Nations Commission of Palestine opened its inquiry today amid an Arab general strike.

The Jews were accused of participating in the May 4 jail delivery which freed 251 prisoners from Acre prison and left 16 persons dead. Two other Jews tried with the condemned trio were sentenced to life imprisonment.

Irgun Zvai Leumi, underground organization which took responsibility for the prison break, was expected to appeal to the U. N. Commission in an effort to stay the sentences. Irgun repeatedly has threatened "blood for blood" retaliation against the British for death sentences against its members.

TRAFFIC SNARL

ST. LOUIS, June 16, (AP)—Automobile traffic jams described by police as the worst in this city's history developed today as public service company and union chieftains met again in an attempt to end a streetcar and bus strike now in its fourth day. All days off for police were cancelled for the duration of the transportation emergency.

Knutson Thinks Veto Is Part Of Discredited Spending Policy Of New Deal

WASHINGTON, June 16, (AP)—Republican bigwigs in Congress and out hit back at President Truman's tax bill veto today with words leaving little doubt they expect it to be a 1948 presidential campaign issue. Reaction from the bill's backers was immediate and, for the most part, caustic.

Rep. Knutson (R-Minn), author of the measure and chairman of the House Ways and Means Committee, issued a statement saying "the President's suggesting that we wait for tax reduction until next year is nothing but cold-blooded politics." Knutson's obvious reference was to the fact that 1948 is a presidential election year.

He declared that by the veto the President demonstrated "a sad lack of understanding of the needs of our economy."

Carroll Reece, Republican national chairman, said in a statement that "Mr. Truman has committed his administration to continued support of the tax and tax, spend and spend, and elect and elect philosophy of the now discredited new deal."

"That philosophy was repudiated by the American people last November, and I am confident it will be repudiated again and even more emphatically in 1948."

House Republican Leader Halleck (Ind) issued a statement declaring that Mr. Truman "has thwarted the will of the people, as expressed through their recently elected representatives in Congress."

"I hope," he went on, "that democratic President Truman does not continue to disregard the will of the people by resorting to the veto power on major legislation passed by a Republican Congress, and thus try to hamstring Congress by making it necessary to have two-thirds majorities for all measures unwanted by the New Deal masters of the Democratic party."

Rep. Anderson (R-Minn) suggested on the House floor today that the Republicans take the lead now in paying war veterans' terminal leave bonds with the funds resulting from continuance of wartime levies.

Earl Bunting, president of the National Association of Manufacturers, today termed President Truman's veto of the tax bill "a political gamble with the jobs and pocketbooks of the American people at stake."

In a statement, Bunting, here to address two conventions, asserted that everyone's stake in tax reduction -- fairly and squarely across the board -- has been whittled away, knocked to bits, and stacked up as kindling wood for next year's political bonfires.

Judge Refuses To Bar Wallace From Amphitheater Talk

WASHINGTON, June 16, (AP)—Federal Justice James M. Proctor refused today to bar Henry A. Wallace from speaking at the government-owned Watergate Amphitheater here tonight.

The judge rejected a petition from the American Anti-Communist Association, headed by Rep. O'Konski (R-Wis), that he order Secretary of the Interior J. A. Krug to deny Wallace use of the Watergate. Krug's department has jurisdiction over the Watergate, an outdoor theater in park lands near the Lincoln Memorial.

"These matters do not fall within the judicial realm," Justice Proctor commented in dismissing the petition.

O'Konski left the court building with a declaration to reporters that he would take the matter up in Congress.

"I am going to tell the membership of Congress that until our government takes a truely anti-Communist stand here at home, that we in Congress should refuse to appropriate any money to fight Communism abroad," he said.

Wallace, who is crusading against the Truman foreign policy, is expected to discuss his views on peace and perhaps also clarify his position in the 1948 presidential campaign.

Income Tax Bill Provisions

WASHINGTON, June 16, (AP)—Here are the provisions of the Republican tax-cutting bill of which President Truman vetoed today:

1. Withholding against wages and salaries for tax purposes would be reduced July 1.

2. The tax cut on a yearly basis would be 30 per cent for persons with taxable income (after exemptions and deductions) of $1,000 or less. This would mean the 30 per cent cut would apply to single persons with total earning before exemptions and deductions, up to $1,056; married persons $2,222; married couples with one child $2,777; married couples with two children, $3,333.

3. Persons with taxable income between $1,000 and $1,400 would get a flat $52 to $57 annual tax reduction or a 20 per cent cut of their tax bill, whichever was the larger.

4. The tax reduction would be 20 per cent for taxable incomes above $1,400 and up to $137,000; 15 percent on taxable incomes from $137,000 to $302,000, and 10.5 per cent on any income above $302,000.

5. The measure would reduce the present ceiling of 85.5 per cent at which any income an be taxed, to 81 per cent in 1947 and 76.5 in 1948.

6. Persons over 65 years old would be given an extra personal exemption of $500, bringing their exemption to a total of $1,000.

Stassen Urges Rebuilding Of Ruhr By U.S.

Aid For Dwindling English Dollar Credit Listed As Priority

SWARTHMORE, Pa., June 16, (AP) — Presidential-aspirant Harold E. Stassen called on the United States today to rebuild the Ruhr "as a center of modern peoples' capitalism in Europe."

The former Republican governor from Minnesota, in a clear-cut statement of his economic policy, advocated redevelopment of the Ruhr "without socialization and without monopoly, with the workers sharing in the fruits of high production, with its owners and managers making a profit from high production."

In an address prepared for the 84th commencement exercises at Swarthmore College, Stassen also listed as "priority" aid for "the rapidly dwindling dollar credit" of England, "this sturdy isle, our friend and our ally."

"There is currently more danger from mistakes and errors of American world economic policy than in any other major question in this country," said Stassen, adding that the questions of "peace and plenty and freedom" hang in the balance on our economic policies.

He urged bipartisan support of a program in which the United States, which he said produces more than one-fourth of the world's goods and services, should lead the way towards "economic freedom of man, developed to the high degree through modern capitalism."

Only once did Stassen refer to Russia, where he spoke with Premier Josef Stalin last winter. The reference came when he spoke of the Ruhr development.

"Action in the Ruhr," he said,

(Continued on Page Three)

U. S. Paper Supplies Reach Record Low

NEW YORK, June 16 (AP)—The American Newspaper Association said today reporting daily newspapers had on hand and in transit at the end of May the lowest supply of newsprint on record.

The overall average of 28 days' supply at the end of May compared with 32 days on that 1946 date, 43 at the end of May, 1945, and 36 days in 1941.

Dailies reporting to ANPA used 302,994 tons of newsprint in May, an increase of 15.9 percent over 261,484 in May, 1946, and 16.2 percent over 260,827 in that 1941 month.

Total consumption of newsprint for all types of uses was estimated at 415,060 tons for May and 1,956,127 tons for the first five months of 1947. Reporting newspapers used 1,427,978 tons in the first five 1947 months, representing an increase of 15.9 percent over the 1946 period and 16.6 percent over those 1941 months.

No Chance Is Seen For Overriding Of Presidential Veto; Bill Said Unsound

WASHINGTON, June 16, (AP)—President Truman told Congress in his tax veto message today that "despite many gloomy predictions, there is no convincing evidence that a recession is imminent." He made the statement in discussing arguments that a tax reduction now would add to consumer purchasing power and help maintain employment.

NEW YORK, June 16, (AP)—Wall Street absorbed the news of the tax bill veto without noticeable shock today as the stock market resumed its recent recovery move.

WASHINGTON, June 16, (AP)—President Truman vetoed today the $4,000,000,000 tax reduction bill, virtually killing any possibility of a cut in income taxes this year.

The republican-dominated Congress will vote on whether to pass the bill over the veto, but backers of the legislation conceded they saw no chance for success. It requires a two-thirds vote to enact a law over the President's disapproval. Leaders said that can be mustered in the House, which will vote tomorrow, but not in the Senate.

In a message to Congress, Mr. Truman said the bill "offers dubious, ill-apportioned, and risky benefits at the expense of a sound tax policy and is, from the standpoint of government finances, unsafe."

The President declared it offers "the wrong kind of tax reduction, at the wrong time." He added:

"Proposals for tax reduction must be examined in the light of sound and carefully related fiscal and economic policies. Unless they are consistent with the demands of such policies, they should not be approved."

It was the second time in history that a President has vetoed a tax bill -- and the first time one providing a tax cut has been

(Continued on Page Three)

Mann Praises Representatives To Boys State

Legislature Session Votes Against High School Fraternities

Sanford boys and councillors gave a good account of themselves at the "intensely interesting" session of Boys State at Tallahassee where 341 boys, 23 councillors and five staff members met last week under direction of the American Legion, it was reported today by State Adjutant A. Reid Mann who served as finance officer at the session.

In a Legislative session that lasted all day the boys among their main bills voted down having fraternities in high schools by a vote of 32 to 28. They approved a bill lowering the voting age to 18, said Adjt. Mann.

Five boys and three councillors from Sanford attended the session which is designed to give boys an insight into the practice of state government and its problems by electing their own governor and representatives. They formed 19 towns among the 341 boys present.

Robert Parks, representing the Rotary Club, missed being a state representative by one vote, and Kay Shoemaker, sponsored by the Jaycees, ran for governor. The boys, said Mr. Mann, showed their sense of democracy by electing a Chinese boy, Ed Gong, as governor and a Greek boy, Peter Kalogridis of Winter Haven as secretary of state. These two will be sent to the National Boys Forum at Washington, Aug. 1-7.

One of the boys towns was named Mannville after A. Reid Mann.

Other Sanford boys present were Porter Lansing, Jr. of the Lions; Bobby Pullen of the Elks who ran for comptroller and Louis Reynolds representing Kiwanis and the Key Club of Seminole High School.

Work of Edward Marshall, Junior High School instructor in his capacity as senior councillor, was highly praised by Legion officials, said Mr. Mann. Ably assisting him was Simon Dingfelder and Francis Wilson. The Sanford group willl be the guests of the Elks Club Thursday evening.

W. B. Richard, S 1-c, Visits California

William B. Richard, 2c, seaman, first class, son of Mr. and Mrs. Sidney M. Richard of 1109 French Avenue recently visited San Francisco, Calif., while serving aboard the destroyer USS Bausell.

The Bausell, part of Task Force 81, participated in the Maritime Day celebration along with the battleship USS Iowa, four cruisers, 11 destroyers, and an aircraft carrier.

Before putting into San Francisco, the task force won on maneuvers off the coast of California.

Flood May Reach 40 Year Record Peak In Missouri

KANSAS CITY, June 16, (AP)—The latest flood threat on the Missouri River was centered today at St. Joseph where the "Big Muddy" reached a stage of 20.3 feet the highest water at that point since 1908.

Ralph Aldrich, river forecaster of the U. S. Weather Bureau here, said the river had a long flat crest from St. Joseph to Rulo, Neb., where the river has been almost stationary for the past 36 hours. The Rulo reading at 9 A. M. was 20.9 feet. Aldrich said he was advising St. Joseph to prepare for a crest of 20.5 feet.

The U. S. Army Engineers said they had received no early reports from St. Joseph, except that water was seeping through the levee protecting Rosecrans Air Field and was moving in on the road connecting the field with the city.

KEOSAUQUA, Ia., June 16, (AP)—The flood rest of the Des Moines River reached this little town early today, caused damage in the business district, and moved downstream toward the junction with the rising Mississippi near Keokuk. Throughout Iowa the flood crisis had eased at nearly all points.

At Ottumwa, 30 miles upstream from here, the industrial city's 32,000 residents rode out the brunt of the flood yesterday without panic and with no reported loss of life.

At Cedar Rapids in eastern Iowa, meanwhile, the Cedar River crested at 18.25 feet, highest sine 1933, but did no major damage.

BUILDING PERMIT

James Bryan has obtained a City permit for construction, now under way, of a 41 by 45 foot concrete block building at Park Avenue and Twenty-fifth Street at estimated cost of $13,000. The building will be used for restaurant purposes.