Inside WASHINGTON

Jim Farley May Return To Active Political Role

Wallace Cabinet Ouster Likely to Lure Him Back

Special to Central Press

● WASHINGTON—Washington political observers are speculating that the ouster of Henry A. Wallace from the Truman cabinet and the president's backing of Secretary of State Byrnes in the recent foreign policy controversy may bring former Democratic National Chairman James A. Farley back into the official Democratic "family".

That possibility was raised by Farley's presence in Paris at the height of the Wallace-Byrnes cabinet crisis.

James A. Farley

Reports that Farley had a prominent hand in bringing the Democratic row to a conclusion with Wallace's dismissal were given little credence in Washington. But politicos nevertheless believed that Mr. Truman's 100 per cent support of Byrnes—a conservative like Farley—may have been enough to pave the way for "Big Jim" to resume an active political role.

Farley broke with the late President Roosevelt in 1940 over the third term issue. Now that the last of the original New Deal cabinet officers is gone, some persons believe Farley may be ready to lend his strength to the Democratic cause on a national scale.

Farley has maintained his thousands of party contacts throughout the country while serving as a traveling executive for a soft drink concern. He is credited with knowing more Democratic local leaders and workers in his time than anyone else in the party.

His active aid in the closely-fought congressional elections this year—and in the presidential battle ahead in 1948—conceivably have a decisive effect. What he will do is still Farley's secret.

• • • • •

● OFFICIALS OF THE UNITED STATES and some of the Latin-American countries are growing increasingly unhappy over political developments south of the Rio Grande since the war ended.

They fear that the entire fabric developed under the late President Roosevelt's "good neighbor" policy and made more binding by the common dangers of hostility may be falling apart under the stresses of the peace.

State department experts avoid voicing their apprehension in public utterances but some of them privately evince concern. In public they note that more free elections have been held in South American countries than at any time in history, many of them—as in Brazil and Argentina—for the first time in years.

It is the apparent development of a cleavage between nationalistic and communistic ideologies. Between the two, democracy of the United States type apparently is being squeezed out.

The experts feel that something needs to be done to restore the democratic ideal but they can't find out what is to be done. One Latin-American authority just returned from a tour of the south-of-the-border countries claims that United States prestige has never been lower than now.

The Communists, as in most countries, are far better organized than any others save totalitarian regimes, such as Argentina. As far as can be determined, they have no contact with the Soviet diplomatic service, now the most impressive of any in the Latin-American lands.

However, Communist policy follows closely the Soviet line, being received long-range by radio transmission. The United States plans to try to remedy the situation as soon as the European peace is settled, but that seems remote.

• • • • •

Important Committee Will Die

● ONE OF THE MOST IMPORTANT investigating committees in Congress is scheduled to go out of existence this year because of a lack of funds with which to continue its work.

Senator Kilgore (D) of West Virginia has announced that his Senate military affairs subcommittee on war mobilization will close its doors Dec. 31 because of upper chamber opposition.

Kilgore himself now has a more important job—that of chairman of the Senate war investigating committee, a post in which he follows President Truman and Senator James Mead (D) of New York.

THREE PROMINENT FLORIDIANS who are scheduled to participate in the University of Florida's thirty-ninth annual Homecoming this week-end in Gainesville are Senator Spessard L. Holland, left above, Governor Millard F. Caldwell, right above, and Congressman-Elect George Smathers, left. Senator Holland will make the dedicatory address at the unveiling of the Murphree Memorial Friday afternoon; Governor Caldwell has been invited to attend the annual Florida Blue Key Banquet as an honor guest and after-dinner speaker Friday evening and Congressman Smathers is scheduled to be principal speaker at the Blue Key banquet. Sports highlight of the week-end will be the football game between the Florida Gators and the Miami Hurricanes.

REGISTRATION NOTICE

The Registration Books of the City of Sanford, Florida, are open at the City Hall, commencing Monday, September 16th, 1946, for the purpose of registering for the Municipal Primary Election to be held on November 5th, 1946, and will remain open each day except Sundays and holidays, up to and including Saturday, October 26th, 1946.

H. N. SAYER,
City Registration Officer.

THE OLD HOME TOWN

Registered U. S. Patent Office — By STANLEY

BUILT FOR CLOSE RANGE assault operations, the U. S. Army's newest and heaviest tank is shown for the first time at an exhibition of secret weapons at the Aberdeen Proving Grounds, Aberdeen, Md. The 100-ton land dreadnaught, mounted with a 105-mm. gun, is very heavily armored. *(International Soundphoto)*

Finds Civilians Are To His Taste

CHEYENNE, Wyo., (AP)—Unconvinced by floods of complaints from his fellow members of the 92nd AAA searchlight battalion when he was a cook for that outfit, Ralph V. Doman obtained a veterans' administration loan of $2,000 and set up a hamburger shop at Lusk, Wyo.

Thirty-six days later he paid off his loan, with the verdict: "Cooking for civilians is a lot better than cooking for GI's."

Germans Cheered By Return of Rathaus

BREMEN, Germany, (AP)—Bremen's historic 500-year-old Rathaus once more is the seat of local German government here.

The building, which was used by occupation forces, has been returned by American Military Government. The consolidated officers' mess remains in the basement however and some rooms will be used for American social events.

"The return of the building procured a marked improvement in the feeling of German people toward our occupation forces," Military Government officials reported.

Waking Up Civic Spirits

PERCY, Ill., (AP)—Eight long loud blasts of the town siren startled Percy sleepers in the wee morning hours. When they collected in the public square they found an intoxicated citizen tipsily enjoying the furore.

He told a justice of the peace he saw a broken fire hydrant and decided the alarm would bring someone to fix it. The magistrate fined him one dollar for each siren blast.

Americans smoke about 250,000,000,000 cigarettes a year.

Simple as ABC

Adequate Service Depends on Adequate Earnings

Your Telephone Company is doing the largest volume of business in its history, yet telephone earnings continue to decline. The reason is perfectly clear. While your telephone rate has remained the same for many years, the costs of furnishing you service have increased. Wages, telephone materials, building costs, services; all have been going up so fast that—

the amount of money Paid Out to provide service is increasing faster than the amount Taken In. Telephone earnings today are the lowest in our history—

It is basic with any business that good service depends on reasonable earnings. To provide good telephone service and to continually improve and expand it, reasonable earnings are essential. Our public duty demands that we give you these facts.

SOUTHERN BELL TELEPHONE AND TELEGRAPH COMPANY INCORPORATED

NO BUSINESS CAN GIVE ADEQUATE SERVICE WITHOUT ADEQUATE EARNINGS

"ON THE SPOT" NEWS ON THE SPOT!

Five days a week YOUR HOMETOWN NEWSPAPER brings you important National and International news . . . complete coverage of local events . . . news of the entertainment and sports world . . . plus advertisements of your local merchants designed to help you find the things you want and need . . . to help you get the most for your money.

The Sanford Herald

In Unity There Is Strength—
To Protect the Peace of the World;
To Promote the Progress of America;
To Produce Prosperity for Sanford;

The Sanford Herald

AN INDEPENDENT DAILY NEWSPAPER

THE WEATHER

Continued fair and mild with gentle to moderate easterly winds through Wednesday.

VOLUME XXXVII | Established 1908 | SANFORD, FLORIDA, TUESDAY, OCT. 22, 1946 | Associated Press Leased Wire | NO. 282

Krug Invites Lewis To Discuss Contract For Soft Coal Miners

Long Awaited Break In Shipping Strike Comes Today When Contract Is Signed

WASHINGTON, Oct. 22, (AP) — Interior Secretary J. A. Krug today invited United Mineworkers chieftan John L. Lewis to meet him in California if he wants to discuss a new soft coal mining contract by Nov. 1. Krug is currently traveling in the Southwest.

The Secretary of the Interior extended the invitation to Lewis after the labor executive had threatened a miners strike unless negotiations are started by that date. Krug informed Lewis that he would be at Tull Lake, Calif., at that time and will meet Lewis there if he desires. Krug also added that if it is convenient for the labor leader he will meet him in Washington after ending his trip in the West on Nov. 6.

Meanwhile the long awaited break in the 22-day old maritime walkout came in New York City today. A contract was signed this morning between the striking engine room officers of the CIO and the East and Gulf coast ship owners. However, the striking deck officers, represented by the American Federation of Labor, have not reached an agreement with the operators. Major issues are still to be ironed out between strikers on both unions and the West coast shipping companies.

The government was concerned today of the possibility of another soft coal walkout. Lewis threatened to tear up the present contract with the government by Nov. 20 unless adjustments are made in what Lewis asserted have been breaches of contract by the government. The miners traditionally have followed a no-contract, no-work policy. The government denied the charges made by Lewis.

The labor leader requested an entire new set of contract provisions governing vacations, royalties, hours and wages. He intimated that if the new provisions are not granted, the demands could lead to another coal strike on the verge of the winter season.

Britain Rejects Soviet Charges On Bulgarian Election

LONDON, Oct. 22, (AP)— Britain today rejected the Russian claim that Allied discussion of Sunday's scheduled Bulgarian elections was rude interference in Bulgaria's internal affairs. A Foreign Office spokesman said Britain was making representations in Sofia broadly similar to those made by the United States State Department. He charged there was a general absence of political liberty in Bulgaria.

The spokesman said Britain's attitude was determined after consultations with the State Department. Whitehall sources said they believed Britain had asked for a postponement of Sunday's ballot, although no disclosure was made of the form the British representations had taken.

MARKET MONOPOLY ENDS

LAKELAND, Oct. 22, (AP)— Florida has had the fresh grapefruit market to itself since shipments began early in September. But the monopoly ends this week. Grapefruit inspections have begun in Texas and that state will begin shipping fruit this week.

Honoring The Late General Patton

WIDOW OF THE FAMED U. S. GENERAL, Mrs. George S. Patton, Jr., stands beside a plaque, honoring her late husband, at the Church of Our Saviour in San Gabriel, Calif. A stained glass window commemorating the general's victories in World War II was dedicated by Mrs. Patton. With her are Bishop W. Bertrand Stevens (left), Los Angeles, and Bishop-elect Stephen C. Clark, of Utah. (International Soundphoto)

Citizens And Officials of City And County Fly In New Airships

Holler To Assist In Christmas Seal Sale Program

George Touhy, general chairman for the Tuberculosis Christmas Seal sale in Seminole County, today announced that he had appointed Roy Holler as his assistant and the Chairman of the Large Gifts Committee.

"I have been acquainted with the wonderful work of the Seminole County Tuberculosis and Health Association for many years, and particularly interested in its expanding program. Therefore I consider it a privilege to work in its interest," said Mr. Holler, in response to Mr. Touhy's request that he serve as assistant.

C. R. Clonts of Oviedo is organizing the Oviedo community. Other smaller community organizations will announce their local chairmen in the near future.

"Seal Sale funds provide year around activities and benevolences to needy individuals and worthwhile projects and it is necessary that every citizen of our County give to the best of his ability with the realization that every penny of his gift is an investment in human life." Mr. Touhy declared. He is asking that all firms with large mailing lists buy and use the attractive Christmas Seal on all mail after Nov. 15. "We have adopted as our slogan, 'Buy 'Em and Use 'Em," said Mr. Touhy.

THEATER OFFICIAL DROWNS

JACKSONVILLE, Oct. 22, (AP) — Alfred Sonnenberg, 28-year-old assistant manager of a theater in Jacksonville was drowned yesterday while on a fishing trip on the St. Johns River.

City and County officials and guests of Florida Airways Inc. today enjoyed the beautiful panorama from the Municipal Airport over Lake Monroe, the Country Club and back to the airport aboard a gleaming and comfortable Beechcraft twin engine plane such as will be used early in November to transport passengers, air mail and express between this and other Florida cities.

This passenger service, according to Thomas E. Gordon, president of the airway line, will be inaugurated on or possibly before Nov. 15, and it is hoped that the air mail service may also be started at that time.

The schedule will start with a daily flight to and from Sanford, and this will be increased to six flights a day if conditions warrant, he declared.

Use of cargo planes is expected to be a big factor increasing air travel from here, and larger planes may be needed for this, he forecast. The Beechcraft planes are very comfortable, take off and ride very smoothly and due to soundproofing, conversation can be carried on with neighbors as beautiful lakes, groves and farms and the beauty of Sanford from the air are pointed out.

Persons who wish to send air mail for the first time can do so by taking the letters to the Airport next Sunday when a test pickup flight will be made in connection with National Air Mail week.

Oscar Berstrom acted as guide for the flights today and told of the coming air service. Capt. M. A. Austil piloted the plane. D. H. Obermeyer of the Robert Hammond Advertising Agency of Orlando, listed the passengers of each flight and posed them for the photographer after each landing.

Passengers for the first flight included Mayor H. James Gut, Commissioner L. R. Lesher, City Manager H. N. Sayer, State Rep. M. B. (T-Bone) Smith, Senator Stat Boyle, Mrs. Mayme Hodgkins of the Orlando Sentinel-Star and a little girl with her.

The second flight included County Commissioner J. F. McClelland, B. L. Perkins, H. H. Coleman, E. G. Kilpatrick, Dr. C. W. Baker, W. I. Hughey and Frank Shames.

On the third flight were Miss Margaret Reitz, George Touhy, Roy Holler, Mrs. A. Amos, B. B. Crumsy, V. A. Speer, Postmaster Joel Field and Miles Appleby, mail superintendent.

On flight four were W. J. Krohne, W. Mikkola, A. E. Yowell, Mrs. Betty Corrodi, Mrs. M. J. Rawlings, Mrs. A. W. Epps, Mrs. O. P. Herndon and Mrs. H. N. Sayer.

Guests on flight five were Mr. and Mrs. B. H. Fox, Mrs. John Fox, Bradley Odham, O. P. Herndon, J. H. Khrone, Jr., and Jack Ratigan.

On the final flight were J. A. Bistline, Grady Duncan, Mrs. J. J. Krohne and two children, Mrs. Roy F. Mann, W. L. Livingston, E. C. (Ned) Smith and W. R. Connolly, Herald reporter.

Need For More Modern Reference Books For Students Is Stressed

Out of date reference books fail to take in events of World War II and other vital information needed by high school students in order to keep their work up to high standards, it was pointed out yesterday by Miss Edna Chittenden in connection with the three weeks' campaign to raise $1,500 for new books and furniture for Seminole High School library.

The school library has had no Encyclopedia Brittanica since 1935, and the Campton picture encyclopedia is also about that old. A new Lincoln library of information is needed, also new history and much up-to-date reference material.

Ordinary fiction books are ready for the ash can after they have been out about 35 times, she said. In the case of classic fiction or required reading, this is a handicap to pupils. Many of these old books have small and not readable types of print, the pages are shabby, worn and torn, in spite of care and mending. A new and standard library of these fiction books is needed, said Miss Chittenden.

A modern type of library desk is needed to replace the ancient flat top desk now in use, and standard library chairs and tables are wanted to replace the nondescript furniture.

Miss Chittenden pointed out that curtains donated by the PTA, and plants given by the Garden Club had made the library room much more attractive, and said that the pupils had really appreciated this. It is hoped that the drive will be completed by Nov. 14 during American Education Week and Children's Home Week.

At present there is a library staff of 12 girls assisting Miss Chittenden. The school library is open from 8:45 until 4:30 P. M. and is open during lunch hours.

U.N. Assembly Opening Set For Tomorrow

Diplomats Hold Last Minute Conference With Staffs In Preparation For Meet

NEW YORK, Oct. 22, (AP)— Diplomats from all parts of the world were holding last minute conferences today with their staffs and advisers in preparation for the opening of the General Assembly of the United Nations tomorrow.

The delegates will gather at Flushing Meadow Park. President Truman will deliver the welcoming speech.

Most delegations already have found quarters in crowded New York hotels, but other representatives are still arriving.

Among the late arrivals will be two possible antagonists in the forthcoming assembly sessions. They are the Prime Minister and Foreign Minister of the Union of South Africa, Field Marshall Jan Christian Smuts and Mrs. Pandit of India. Mrs. Pandit is a sister of the Chief Minister of India's new interim government, Pandit Jawaharlal Nehru. She is the only woman to head a delegation.

The Indian delegation is prepared to put on a fight in the assembly against what the Indians claim are conditions of discrimination against their people in South Africa. The Indian delegation also is expected to organize a campaign in opposition to South Africa's intention to annex the former German colony of Southwest Africa.

Memorial Services Honoring War Dead To Be Held Sunday

GREEN COVE SPRINGS, Oct. 22 —(Special)—Captain Paul H. Talbot, Commander, Florida Group Sixteenth Fleet, and Captain Wilfrid Nyquist, Commanding Officer of the Naval Station at Green Cove Springs, will be the speaker at Navy Day Memorial Services Sunday afternoon, Oct. 2.

The services, beginning at 2:00 P. M., will honor those Naval personnel who died in the recent conflict and will be conducted from the LSM brought alongside the Navy pier in Green Cove Springs for Saturday's festivities. Protestant, Jewish, and Catholic Chaplains will participate in this solemn memorial which will include the spreading of flowers over the tranquil waters of the St. John River as a tribute to the Navy war dead. The chaplains will welcome any floral contribution brought to the pier prior to the time of the services.

People of all faiths are invited to attend these services and pay homage to those who willingly gave their lives so that we might continue to enjoy the four freedoms.

Pahokee-Belle Glade Road Given Priority

WEST PALM BEACH, Oct. 22 (AP)—The Florida State Road Department today granted priority for a new road from Pahokee to Belle Glade. The road will replace route 143. The board refused to take action looking toward the rebuilding of the washed-out portion of the ocean boulevard near West Palm Bech.

The Road department declined to accept a plea of Evans Crary Martin county attorney and Speaker of the 1945 House of the Florida Legislature, to accept a 50-foot right-of-way in Stuart. The department said the right-of-way should be 80 feet.

Youth And Dog Are Objects of Search

MANHEIM, Pa., Oct. 22 (AP) — A three-year-old boy and his pet dog, missing for almost 24 hours are the objects of a search near Manheim, Pa.

The youngster, Eugene Shue, and his dog Whitey disappeared from his home after lunch yesterday. Searchers groped through a wood bordering a swamp for more than four hours last night. The hunt brought hundreds of volunteers into the area today—with the child's mother hoping against hope that Eugene did not fall into the swamp.

Police Searching For Escaped Convict

ARCADIA, Oct. 22, (AP)—Central Florida police today were making an extensive search for a convict who escaped yesterday from a state road gang working at Brownville.

The Arcadia state road camp reported Douglas Dexter, serving a ten-year sentence for armed robbery and car theft in Duval county.

Bevin Tells Commons That Potsdam Agreement Must Be Fully Observed By Nations

As Michigan And Northwestern Battled To A Tie

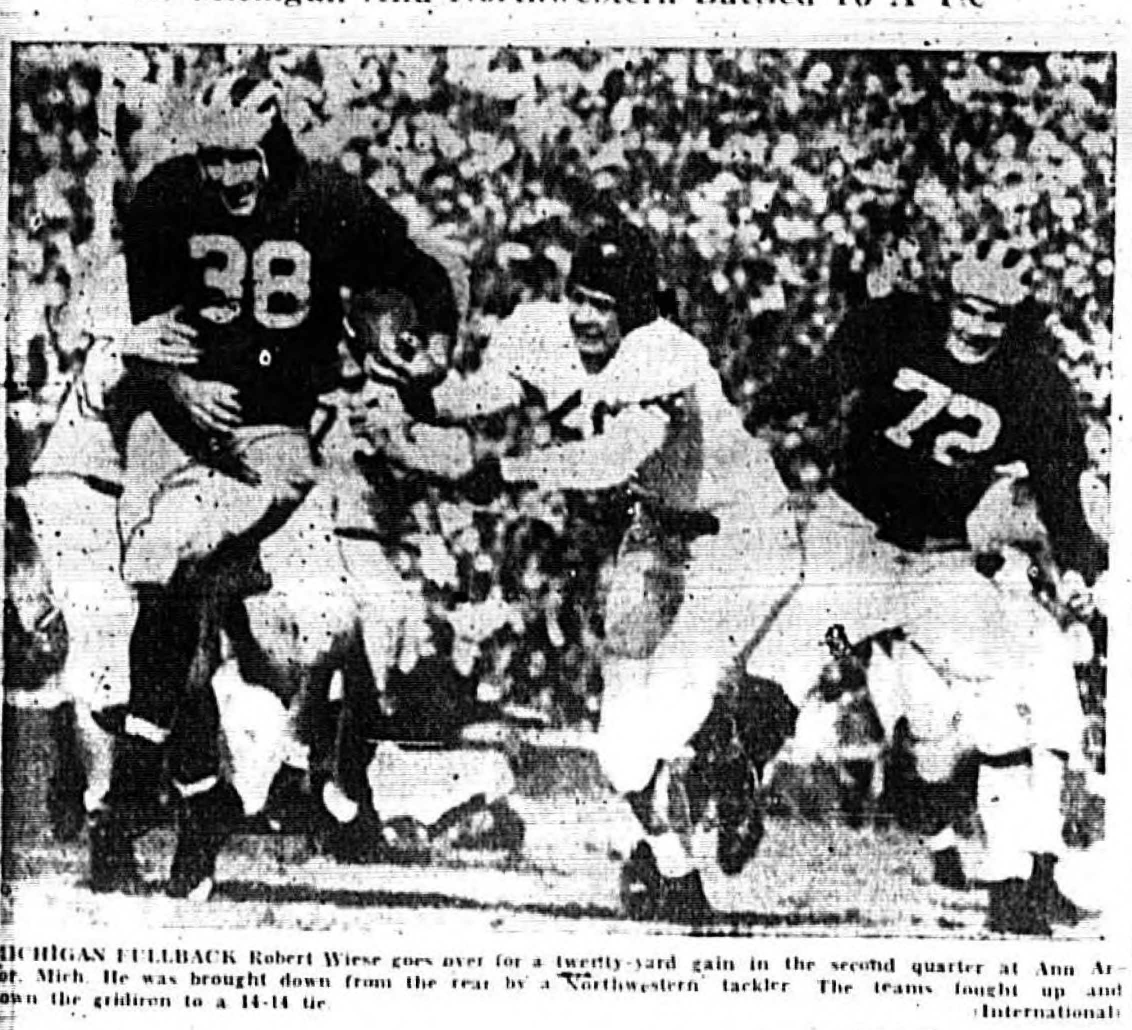

MICHIGAN FULLBACK Robert Wiese goes over for a twenty-yard gain in the second quarter at Ann Arbor, Mich. He was brought down from the rear by a Northwestern tackler. The teams fought up and down the gridiron to a 14-14 tie. (International)

Foreign Secretary Says Germany Key To Future Relations Of Big-4 Nations

LONDON, Oct. 22, (AP) — British Foreign Secretary Ernest Bevin, speaking before the House of Commons, declared today that the Potsdam agreement must be fully observed or "we must have a new agreement."

In opening a two-day debate on foreign policy, Bevin asserted that an agreement on the future of Germany is the key to relations among the Big Four powers. Bevin held that the British government wished to see Germany set up in such a manner as to secure the world against any German reversion to dictatorship.

The foreign secretary went on to say that the Paris Peace Conference presented a trend toward an East-West division of the world which must be prevented. He also stated that he was confident that such a trend could be avoided.

Bevin, making the speech the British press has been saying would be the most important address of his career, said he was hopeful that the major powers will achieve lasting amity. He held that it would not be the fault of His Majesty's government if understanding among the Big Four nations is not achieved.

Bevin declared that Britain wanted a lasting peace with Japan to insure against further Japanese aggression. He said that British troops will be withdrawn from the rich Dutch Indies by Nov. 30. He added that it was nonsense to think Britain wanted to suppress the peoples of the eastern Mediterranean.

The Foreign Secretary also reaffirmed Britain's strong stand against Soviet Russia's demands for bases in the Dardanelles. He added that British troops would be withdrawn from Greece as soon as possible and stated that two envoys are currently conducting an investigation in connection with charges that the Greek government has interfered with the Greek trade union movement.

McNarney Lauds Election Outcome In Berlin Sunday

BERLIN, Oct. 22, (AP)— The American commander in Germany, General Joseph McNarney, today described the outcome of the municipal elections in Berlin on Sunday as an expression of dissatisfaction on the part of the population with the present Communist dominated city government.

General McNarney said the people of Berlin voted against the forced Communist merger of parties. He was referring to the fact that in the Soviet zone of occupation in Germany the Communist party has been merged with the social democrats to form a new party called the Socialist Unity party.

In Sunday's election, the Democrats, voting as a party, decisively defeated the Social Unity in Berlin where the merger was not effective.

COMPENSATION PAID 15

Unemployment compensation payments in Seminole County during the week ending October 11 amounted to $206.50, and were made to 15 persons, Carl B. Smith, chairman of the Florida Industrial Commission reported today. Throughout the State, he said, payments amounted to $88,129.50, a substantial decline from the $106,718.50 paid out during the previous week, and were made to 2,756 men and 2,982 women, a total of 5,738.

Length Of Meeting Is Up To Molotov

LONDON, Oct. 22, (AP)— South Africa's Prime Minister, Jan Christian Smuts, made a short and snappy prediction today on the possible length of the United Nations Assembly meeting. Smuts was asked at London, as he left by plane for New York, how long he expected to stay. The statesman suggested; "Ask Mr. Molotov."

77,000 German Workers Stage Demonstration

Suspects Sought By Troops In Stuttgart In 4 Armed Raids

STUTTGART, Oct. 22 (AP)— German workers staged a [illegible] work stoppage today in protest against three bombings. Stuttgart area [illegible] nearly 77,000 workers [illegible] left wing trade unions [illegible] the demonstration [illegible] walk-out had the support of [illegible] major political parties [illegible] American occupied Germany.

The demonstration swept across Stuttgart with its half million population starting at 11:00 A. M. today, German time. Workers left factory benches and street cars were halted in the street for 15 minutes. Leaders said the strike expressed the resentment [illegible] over the bombing [illegible] show of force in the U. S. [illegible] since the end of the war.

During the night the American constabulary with German police and American counter intelligence staged four armed raids [illegible] Stuttgart in a house to house search for suspects in the bombings. Several scores of suspects were held for questioning. American tanks and hundreds of heavily armed United States troops aided the search for the men who planted the bomb on Saturday, apparently a protest against the German denazification boards.

A. P. Survey Shows Definite Buyer Resistance To High Meat Prices

Faces The Gallows

AFTER HEARING herself sentenced to be hanged on January 7, 1947, for the murder of her husband, Mrs. Evelyn Dick, 26, is shown leaving the court in Hamilton, Ontario. The body of her husband was found hacked to pieces in a wooded mountain area last March. (International)

NEW YORK, Oct. 22, (AP)— A nationwide survey by the Associated Press shows that definite buyer resistance to high prices for meat is increasing in a majority of the key cities covered in the checkup.

At the end of the first full week of uncontrolled meat prices the survey in 48 cities shows that red meat has appeared in greatly improved to ample quantities in 39 communities. In nine other cities, six of them in the East, meat is still scarce or non-existant.

Prices have risen everywhere but in a few cases the increases have been as small or even less than the federal subsidy which was taken off when controls ended. However, in one third of the 48 cities meat prices have risen to $1 a pound or more for the choice cuts.

Resistance to the soaring prices has appeared in varying degrees ranging from individual refusal to buy at the prevailing price to organized picketing.

In at least ten cities the resistance of the shoppers either has resulted in cutting down the topmost prices or promises to do so within a few days.

Although meat has reappeared, several other commodities are still hard to find. In 25 of the communities where the survey was made sugar is listed as scarce or unobtainable. Soap and cooking fats are scarce in 43 of the 48 cities.

There was a slowdown today in the march of fattened cattle and sheep to the nation's dinner tables but the flow of hogs into the slaughter pens at Chicago increased in tempo.

Partly responsible was an embargo on sheep and cattle. It was put into effect at Sioux City because of a lack of cattle cars in which buyers could ship their animals east. Another

(Continued On Page Two)

Trans-World Ships Remain Grounded

NEW YORK, Oct. 22, (AP) — One hundred and fifteen Skymasters and Constellations of Trans World Airlines remained on the ground today, with little hope of an early settlement in the strike of the men who fly them.

For the second straight day service was halted by TWA on 23,000 miles of sky routes from California to Arabia. There was one exception when a special plane took off in Paris with 16 passengers who will attend the New York meeting of the United Nations General Assembly tomorrow. There were no union pilots at the controls. Flying the big ship were two executives of the strike-bound airline.

GULF PURCHASES PROPERTY

The Gulf Oil Company has purchased the lot at the corner of First Street and Sanford Avenue opposite the Community Building for the site of one of the most modern filling stations in Florida, it was announced by W. R. Williams, realtor. The tract measures 118 by 125 feet.

Seminole High School Celery Feds To Meet F.M.A. In St. Petersburg Friday

By ARTHUR BECKWITH, JR.
Herald Sports Editor

The Seminole High School Celery Feds will travel to St. Petersburg Friday night to meet the Florida Military Academy in a grid contest that promises to be one of the best tilts thus far this year for the Feds.

F. M. A. is coached by Al Rogero, who has a reputation for good football all over the state. Last year was Rogero's first year at the Academy and the Cadets won seven out of ten contests.

This year the F. M. A. Cadets have won two and lost two. They dropped their initial contest to Ft. Myers by a 20 to 7 margin. They bounced back and trounced Brandon in their second start, 40 to 12. St. Leo dropped the Cadets in their third game 13 to 6 and Friday night the Cadets came back and drubbed Willison 27 to 6.

The Florida Military Academy is led by a light but shifty backfield. Dave Crisp, fullback from Orlando, and Mercury Kavoukiis, wingback from Tarpon Springs, are the mainstays of the club and the threatening men whom the Feds will have to watch.

Sanford should field a potent eleven this week. Every squad members will be in top form since the Feds were idle over the past weekend. So far this year the Feds have played four tilts and have been victorious in three of them. Eustis dropped the locals by a 7 to 6 margin in the season's opener at the High School Athletic Field.

The Sanford Herald
Established in 1908
Published daily except Saturday and Sunday at Sanford, Florida
111 Magnolia Avenue

Entered as second class matter October 27, 1919, at the Post Office at Sanford, Florida, under the Act of Congress of March 8, 1897.

ROLLAND L. DEAN
Editor
GORDON DEAN
Business Manager

SUBSCRIPTION RATES
Payable In Advance
By Carrier, week .... $ .20
One Month .... .75
Three Months 2.25
Six Months 4.50
One Year 9.00

All obituary notices, cards of thanks resolutions and notices of entertainments for the purpose of raising funds, will be charged for at regular advertising rates.

Inland Newspaper Representatives, Inc., represents The Herald in the national field of advertising. Offices are maintained in the largest cities in the country with principal headquarters in Chicago and New York.

The Herald is a member of The Associated Press which is exclusively entitled to the use for republication of all news dispatches credited to it or not otherwise credited in this paper and also the local news published herein. All rights to republication of special dispatches herein are also reserved.

TUESDAY, OCTOBER 22, 1946

BIBLE VERSE FOR TODAY

IF YOU HAVE NO CHURCH OF YOUR OWN DENOMINATION NEAR YOU TRY WORSHIPING IN THE ONE THAT IS ACCESSIBLE. GOD MAY BE FOUND THERE TOO: True worshipers shall worship the father in spirit and in truth.—John 4:23.

The Russians didn't do so well in the Berlin election.

An increase of $25,560 in the operating costs of the city of Melbourne since last year is reported. We are not alone in our troubles.

We didn't hear Senator Vandenberg's speech on foreign policy the other day, but some who did say it was as good, if not better, than Secretary Byrnes'.

American communists are mad at Secretary Byrnes because the State Department is opposed to making loans to Communist-dominated countries. They think we should furnish them the club to beat us over the head with.

The Melbourne Times boasts that the Smithsonian Institution has discovered a "Melbourne Man" who has been dead 10,000 years. That's nothing, we've got some around here that have been dead longer than that and don't know it.

"Henry Wallace is doubtless a liberal, honest, candid—and gullible—American, yet he has recently served the tactics of the Kremlin with perfect timing," writes Dorothy Thompson. Well, gullible, anyway.

Did you see the other day where nails which used to bring $3.75 a key before the war are now selling for $50 on the black market. That probably has something to do with the fact that houses which used to sell for $3,500 are now bringing as much as $7,000 . . . to put it conservatively.

"Whoever takes the trouble to analyze President Truman's speech announcing the 'decontrol' of meat will discover that he wound up beating himself over the skull with the very bludgeon that he had been using on Senator Taft and Wherry a few minutes before," is the way Westbrook Pegler puts it.

"In our opinion there is a possibility that the Republicans may get control of the House, but they haven't a chance to get the Senate", says the Tampa Tribune. That may be true, but the Republicans will elect enough senators to combine with real democrats and reverse the long trend toward socialism.

On the front page of the second section of last Saturday's New York Times was a story about our poor old mountain lion Sid who escaped from his cage last Thursday. Caretaker Dave White and his efforts with the broom were mentioned there as was also Mrs. Estelle Jennings, desk sergeant at the jail. Hundreds of thousands of people will read that story and many of them will look up our Zoo when they come to Florida next winter. The story was written by Willard Connolly.

The necessity for higher pay for school teachers in order to put them on a par, economically speaking, with ditch diggers, field hands and yard men, is emphasized by the National Educational Association which warns that "immediate consideration must be given to upward salary adjustments in countless communities in order to avert a wholesale withdrawal of trained teachers from the profession". One thing which the public would do well to remember in these days of rising prices is that school teachers also have to eat and that it is poor business to pay those who educate our children less than those who milk our cows.

We hope you heard Secretary of State Byrnes' speech on the Paris Peace Conference Friday night. He not only knew what he was talking about but he also knew how to say it. And he read his speech not only as if he had read it before but also as if he had written it. He rejects the 'get tough with Russia' policy, nor does he favor being soft with her. "Firmness with patience" is his policy and he does not believe war is inevitable if our position is made reasonably clear abroad and is generally supported at home. We cannot find anything to criticise in his policy. We believe it expresses the average American's point of view.

Wanted: Nails Of All Kinds

For want of a nail, the shoe was lost; for want of a shoe, the horse was lost; for want of a horse, the rider was lost; for want of a rider, the battle was lost; for want of a battle, the kingdom was lost . . .

For want of such seeming trifles as nails, much of U. S. industry was fighting a losing battle of production last week.

For want of slaughtered livestock, soap-makers lacked tallow and grease to keep up their three billion pounds a year production. Many would have to shut down. For want of soap, laundries all over the country had to reduce their laundering; millions of housewives did the same; wool producers (to whom soap is a major necessity) lamented: "No woolens." For want of glycerine, a by-product of animal fats, General Electric could not get the lacquer it needed to finish thousands of refrigerators. For want of industrial soap and stearic acid, all synthetic rubber production in Akron was expected to drop sharply in November, stop completely in December.

For want of lard, National Biscuit Co., the nation's largest baker, closed its New York and Philadelphia plants. All other big bakers either cut production or planned to close. For want of hides and leather, shoe production next month would drop to about one-third of the first-quarter level, with many shutdowns of shoe factories in the offing. For want of animal extracts, insulin and streptomycin supplies dwindled toward a critical low.

There were other vicious cycles. For want of soda ash, glassmakers have been forced to cut down drastically; for want of glass bottles, dairies in New York and elsewhere have been forced to cut down deliveries of milk, which is somewhat short for want of cows. For want of castor oil, used as brake and shock absorber fluid, automakers could not roll out all the cars they had hoped to deliver. For want of nails to make curing racks, Georgia farmers this year were threatened with the loss of half of their $57,000,000 peanut crop.

By last week, even Government bureaucrats were willing to admit that all of these secondary shortages were caused by the ramshackle structure of controls left by the slowly collapsing OPA. OPA could not be blamed for some of the basic shortages caused by 1) abnormal demand and 2) the worldwide shortage of certain raw materials, notably fats & oils for soap.

But most businessmen blamed the present crazily unbalanced system of controls for the pyramiding secondary shortages that made the overall shortages worse by cutting off what supplies of materials there were. Worst bungle was in meat. But there were others. Example: when Brazil's castor bean growers raised their price the U. S. held firmly to its domestic ceiling until much of the crop was sold elsewhere. Had the bureaucrats learned their lesson? Last week, they showed once more that they hadn't.

To cure the "controlled" leather shortage, OWMR Boss John R. Steelman announced that U. S. tanners would be permitted to buy hides in the world market at world prices (almost 90% above OPA ceilings) but they must still sell all products, except leather imported from raw calfskins, at ceiling prices. No tanners could afford to do this. Anyway, the U. S. had waited so long to make up its mind that other nations had bought up nearly all the hides there were.—Times News Magazine.

Iron Problem

Even before the war years brought their huge consumption of iron and steel, men in that industry were discussing the problem of the approaching end of the supply of ore in the Mesabi Range.

The war demand led to extensive new developments in Ontario, Quebec and British Columbia, but the Lake Superior district still furnished between 80 and 90 per cent of the iron ore used in this country. E. W. Davis, director of the Minnesota Mines Experiment Station, in a speech before the Association of Iron And Steel Engineers, gives the rich ore of the Minnesota ranges only about 15 more years to go.

Davis says that this district's salvation lies in the development of a new industry to extract ore from taconite rock, which is present in huge quantities in the Mesabi. This product will be superior in some ways to the ore now being mined, but may be more expensive.

If this development is successful, it will mean that the upper lakes region will retain its importance in the industrial set-up, instead of declining to the ghost-town status of the worked-out gold mining regions of the West.

SANFORD FORUM

Sanford, Florida.
October 21, 1946.
Editor, Sanford Herald,
Sanford, Florida.
Dear Sir:

The writer would appreciate space in your Public Forum to discuss an article appearing on the front page of the Wednesday edition of the Sanford Herald, the night of October 16, which states that the Seminole County Farm Bureau, at their annual meeting which was held on October 14, 1946, approved the following resolution which I quote in part:

The membership of the Seminole County Farm Bureau having been advised of the opposition on their part of some citizens of the City of Sanford to the installation of the freeze, locker plant and the abattoir in connection therewith on the grounds that nearby property will be adversely affected by the nature of the business conducted at said plant, have discussed the question and have decided the claims of the opposition are not well founded."

The article regarding the passing of this resolution would probably lead the citizens of Sanford to believe that a large group of representative residents of our city was present at this meeting. The truth is that the Seminole County Farm Bureau has a membership of ninety-five members, the writer being a member but was out of town when this meeting was held; however, only eight members were present when this resolution was passed. Of these eight members present, five do not live in the city limits of the City of Sanford, but live from two to five miles distant from the proposed abattoir or slaughter house.

The writer knows that the gentleman who prepared and introduced the above resolution has been a resident of Sanford for many years, is an employee of the county and state, but notwithstanding, he has never seen fit to become a home owner. He is renting his home. It will, therefore, be a simple matter for him to move from any undersirable location where he may be living, than it would be for us who are HOME OWNERS.

In the above resolution, these eight men stated that they had discussed the claims of the opposition to this proposed abattoir or slaughter house, and had decided that the claims of the opposition were not well founded. The writer fails to see why this self-appointed judge and jury should have more interest in deciding the merits of the location of the proposed abattoir, or slaughter house, than the surrounding property owners who will be vitally affected by it.

The abattoir, or slaughter house, which they propose to locate at Thirteenth Street and Elm Avenue, is only four blocks from the grounds of the South Side Primary School, five blocks from the grounds of the Sanford Grammar School, and six blocks from the grounds of the Seminole County High School.

It is no accident that the writer happens to be living in his home at 313 West Fifteenth Street, for more than twenty years ago, after looking over various desirable locations in Sanford, I selected this location as the most desirable in Sanford on which to erect a permanent home. I have lived in this home ever since; therefore I, the writer, feel that I have EVERY RIGHT to OBJECT to the proposed abattoir, or slaughter house, being established at this location. Further more, I am only expressing the opinion of all the other home owners in the area which will be directly affected by an abattoir, or slaughter house.

The writer, and all the property owners in this area, are in favor of the Quick Freeze Plant, but all of us are convinced that the proper place for the slaughter of animals should be in the COUNTRY and AWAY from ALL HOMES.

Yours very truly,
R. A. COBB

KODAK FILM
ALL SIZES
HOMER'S SODA SHOP
FIRST STREET AT SANFORD AVENUE

Newsprint And The OPA
WAUCHULA ADVOCATE

Newsprint is scarce and the situation is going to get worse. The Advocate was notified last week that it has used its quota for the year and would not get another shipment until 1947; other papers in the state are in the same predicament, among them the plant City Courier which last week sent out the following SOS:

Newspaper folks, you will find, are the most reluctant to call in outsiders to help them with their troubles.

Newspaper folks are born and reared in the tradition that the show must go on, and will go on, God and OPA willing. Yet at this moment, every weekly newspaper and many of the smaller dailies in Florida are faced with the predicament that in a couple of weeks they will have no paper on which to print. That is real; that is factual and the answer, it appears, lies in the ability of our congressmen to do something about the supply of printing paper from Canada which the Canadian manufacturers (and rightly so) say they will not ship to the United States under present OPA ceilings.

We believe the average weekly newspaper owners will say: "Give us news printing paper so we can publish. To Hesperides with OPA."

We believe that, because we have a deep-rooted respect for our subscribers who expected a good-measure newspaper once each week. We have so informed Congressman Peterson.

WASHINGTON LETTER
By JANE EADS

WASHINGTON, (AP)— The library of the U. S. Department of Agriculture, now the largest collection of its kind in the world, will serve as the main library of the Food and Agricultural Organization.

FAO will also utilize the department's monthly Bibliography of Agriculture, the most nearly complete in the world, as its own bibliography for international distribution.

The library is one of the three great institutions making up the National Library of the United States. Its collection include unlimited data and documentation both on agricultural research and practical farming. It covers botany, zoology, veterinary medicine, plant sciences and so on.

The other two divisions of the National Library are the Library of Congress and the Army Medical Library.

In addition to the agriculture library's 600,000 volumes in Washington, there are approximately 240,000 volumes in the department's nine field branches and sub-branches.

In order to make this vast store of information available to every man, the library began in 1943 to publish the monthly bibliography, which lists everything that has been written all over the world that applies to food and agriculture and their underlying sciences.

In this country the bibliography is mainly distributed to state agriculture offices, state colleges and other institutions. It is now being distributed widely aboard also. Some 500 copies were sent for the use of FAO among member nations. These countries in turn are advising the Department of Agriculture of still more publications.

More than 1,700,000 copies were distributed last year.

In addition to books and other publications, the bibliography lists an average of approximately 60,000 magazine articles and runs about 2,400 pages a year. Its monthly publication totals about 200 pages, with author and subject indexes each month and cumulative indexes in the June and December issues.

As foreign sources open up, the department is planning to increase the size of the bibliography to 300 pages a month.

In addition to its other functions, the library of the Department of Agriculture answers questions—200,000 of them last year.

RITZ

Today - Wednesday!

—Plan Now to Attend—
OUR GALA
HALLOWEEN
MIDNIGHT SHOW
THURSDAY, OCT. 31ST
11:30 P. M.
— On The Screen —
"THE FALCON'S ALIBI"
with
Tom Conway-Rita Corday

FARRELL'S
Arcade
PACKAGE STORE
FIRST ST. ARCADE BLDG. Phone 945

ROLL CAPS
FOR YOUR CAP PISTOL
KIDS! Come in and get 'em! All you want!
SANFORD HARDWARE
COMPANY
210 EAST FIRST STREET

FIRE and AUTO
INSURANCE
CASH DIVIDENDS TO POLICY HOLDERS
C.M. BOYD AND COMPANY
(NOT INCORPORATED)
Sanford, Florida
113½ Magnolia Ave. Phone 104

Survey Shows Buyer Resistance To Meat Prices

Continued From Page One

factor was the drop in yesterday's cattle prices.

Price fluctuations worked the other way around for the porkers. Hogs generally were from $1 to $2 higher.

At the nation's 12 principle markets, total receipts of salable cattle were expected to total about 61,000, less than half of yesterday's total of 156,000.

GET FIRST GRAIN

WARSAW (AP)— The newspaper Glos Ludu reported the first trainload of grain imported from Russia under the Polish-Soviet commercial agreement has arrived at Przeworsk.

Touch up nicks in the refrigerator with enamel paint.

ELECTED for Style and Value!

These suites are offered by Sanford's big friendly furniture store. To satisfy the varied tastes of our customers. Style and quality are shown in every line . . .

18TH CENTURY

This lovely Hepplewhite suite in mahogany at its finest. Rubbed to a rich glow, the finish reflects the style and quality we are striving to give you . . .

4 Pieces
199.50

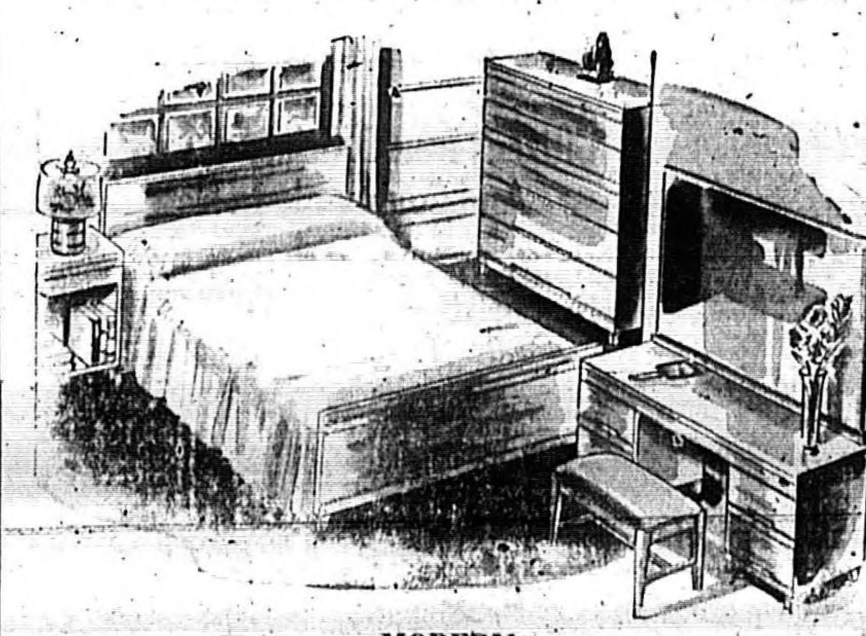

MODERN

For the Modern Mr. and Mrs. this suite in toast mahogany is the ultimate in elegance and refinement. Finished with large, venetian type mirror and solid brass hardware, a truly fine suite . . .

4 Pieces
297.50

EARLY AMERICAN

For those who like simplicity, or to fill that "other room," this suite of Amber Maple consists of bed, vanity or dresser and chest of drawers . . .

3 Pieces
149.50

We invite your attendance on our second Floor Show Room, where you may see these and many other fine bedroom suites . . .

"IT'S EASY TO PAY THE MATHER WAY"

Mather of Sanford

Phone 127 203-09 E. 1st

Social And Personal Activities
SOCIETY EDITOR — Cecelia Truluck — TELE. NO. 148

Social Calendar

WEDNESDAY

Meeting of the Fine Arts Department of the Sanford Womans Club will meet at 3:00 P. M. with Mrs. Fred T. Williams as sponsor. Tea hostesses will be: Mrs. C. J. Fisher, Mrs. E. C. Harper, Mrs. John Eick, Mrs. H. A. Monteith and Mrs. H. C. Hetzel.

THURSDAY

The Seminola Rebekah Lodge No. 43 will meet at the Odd Fellow Hall at 8:00 P. M. for the District Deputy meet.

FRIDAY

The Seminole County P.T.A. will meet at the Seminole High School at 10:00 A. M. All members of the P.T.A.'s throughout the county are automatically members of the county council and are urged to attend.

The N De V. Loward Chapter of the United Daughters of the Confederacy will meet at the home of Mrs. L. A. Brumley on Celery Avenue a 3:00 P. M. with Mrs. A. K. Rossetter as co-hostess.

TUESDAY

The Presbyterian Business Women are invited to meet with the Business Women of District No. 2, Oct. 22, at the First Presbyterian Church in Orlando. Mrs. Joe Corley is in charge of transportation arrangements.

MELTING CHOCOLATE

To save chocolate, when you want to melt it, leave it in its paper and place it in the double boiler—with the laps up. As soon as the chocolate is soft, remove it from the paper with a scraper and put it into the batter. This method will guarantee little waste.

A GLOVE IN HAND

A new glove shampoo on the market is said to insure safety in washing leather gloves. Brand new, it does the job that most women are a little hesitant to undertake. You will not have to send fine, American-made leather gloves to the cleaners any longer, say the manufacturers.

Our 5 Year Plan

Let's look at it this way:

Every 100c you are now spending yearly for fire and windstorm insurance can be reduced to 84c by buying a 5 year renewable policy. You save 16c of every 100c.

Now based on our present dividends, by buying a mutual policy from us, you can further reduce your yearly cost to 67 1/5c. Saving 32 4/5c of every 100c. You can't lose - if you don't get a dividend you are not paying any more than the published rates for your insurance.

The Mutual Companies we represent have always paid annual dividends to policyholders. C. M. Boyd & Co. "Your Mutual Insurance Friend," phone 104.—Adv.

William Wrays Honor Visitor, Newly Weds

Mr. and Mrs. William Wray honored Mr. and Mrs. Braxton L. Perkins, Jr., newly weds, and Mrs. Bess Buchanan, visitor, of Washington, D. C., last evening at the Wray home on Valencia Drive with an outdoor supper party.

Gay lights were strung around the back yard and tables and chairs were arranged near the outdoor fireplace. Mr. Wray cocked the meats being assisted by Clyde Terwillegar, Jr. and C. E. Spencer. Mrs. Wray served salads and desserts with coffee.

Red tapers in brass candelabra also furnished light during the supper. Arrangements of red roses and tuberoses were placed on the dining tables and corsages of tuberoses and pink roses were given Mrs. Perkins and Mrs. Buchanan as remembrances of the occasion.

Those enjoying the party included Mr. and Mrs. Perkins, Mrs. Bess Buchanan, little Hilda Flo Buchanan, Mrs. Flo McCurdie, Mr. and Mrs. C. E. Spencer, Mr. and Mrs. David Smith, Mr. and Mrs. Hamilton Bisbee, Mrs. Frank Ray, Miss Cecelia Truluck, Clyde Terwillegar, Jr. and Mr. and Mrs. William Wray.

Fine Arts Sponsors Program Tomorrow

The Fine Arts Department of the Sanford Womans Club will sponsor a tea tomorrow afternoon at 3:00 P. M. with each member of the club bringing an art object from her home to display. Mrs. Fred T. Williams will be the sponsor for the afternoon's program and requests that each member of the club also bring a photograph of herself to the meeting.

Mrs. Williams is Art Chairman of the Department of Fine Arts. She announced that the following will be tea hostesses: Mrs. C. J. Fisher, Mrs. E. C. Harper, Mrs. John Eick, Mrs. H. A. Montieth and Mrs. H. C. Hetzel.

BIRTH ANNOUNCEMENTS

Mr. and Mrs. Willie Bohanon, Sr. announce the birth of a son Robert Leon on Oct. 18 at the Fernald-Laughton Memorial Hospital.

PIE SAVER

If you have trouble cutting pie into equal portions, try cutting a big "Y," then divide each of the two sections in half.

PENNEY'S
J. C. PENNEY CO., INC.
WEDNESDAY MORNING SPECIAL!

BACK AGAIN
SILK HOSE
2.25

Those beautifully sheer stockings that do such wonderful things for your legs! Long-wearing, 3-thread, full fashioned, pure silk! Just as practical as they are pretty. Season-new colors in regular sizes.

TABLECLOTHS STAY FRESH—UNDER
PLASTIC TABLECLOTH COVERS
98c - 1.19

Yes — cover them with plastic and stop worrying about spilt milk or pudding. These transparent covers keep the table cloths fresh and lovely. They're water, alcohol and stain resistant—and they clean easily with a damp cloth!

Size 72" x 54" hemmed 1.19
Size 54" x 54" hemmed 98c

Personals

Dr. and Mrs. H. H. McCaslin have left to spend a vacation in the Carolinas and Tennessee.

Mrs. L. B. McLeod. Jr. and daughter Lucia spent today visiting Mr. and Mrs. F. E. Roumillat.

Miss Bersa Woodcock and Mrs. O. R. Estridge have returned from an extensive visit with relatives in Phoenix, Ariz.

Friends of Dr. W. V. Bitting will regret to learn that he is ill and confined to his home, 2472 Palmetto Avenue.

Mr. and Mrs. M. T. Haynes, Jr. and daughter Diana spent the weekend in Fort Myers being accompanied by CPO. H. R. Parker.

Mr. and Mrs. James Stone and daughter have returned to their home in Milan, Mich. after visiting his mother Mrs. Allan Stone and sister Miss Carol Stone.

Mr. and Mrs. Britt Raborn of Cleveland are visiting Mr. and Mrs. A. E. Raborn at their home 928 West Third Street for this week.

Mrs. F. E. Roumillat has returned from St. Petersburg where she attended the recent state convention of the United Daughters of the Confederacy. The meeting was held at the Soreno Hotel.

Mrs. Charles Betts Honors Mrs. Perkins

Mrs. Charles Betts honored Mrs. Braxton Lee Perkins, Jr. recent bride on Saturday with a delightful luncheon at the Palms and Pines Restaurant at 1:00 P. M. Place cards marked the seating arrangements of the guests around the luncheon table which was centered with a bouquet of red roses and tuberoses.

As a gift for the occasion the hostess presented the honoree with a bronze floor lamp. Those invited to be with Mrs. Perkins were Miss Elizabeth Whigham, Miss Elizabeth Dyson, Miss Cecelia Truluck and Miss Elise Hutchison.

Also Mrs. Sterling Bolling, Mrs. Richard Brown, Mrs. Edward Higgins, Jr., Mrs. Dale Scott, Jr., Mrs. Lauren Johnson, Mrs. Franklin Bennett, Mrs. James Crapps, Mrs. J. N. Durden, Mrs. C. E. Spencer, and Mrs. David Smith.

Also Mrs. W. A. Leffler, Jr., Mrs. Eugene Harrison, Mrs. Everett Maulding, Mrs. Charles Vodopich, Mrs. Frank Ray, Mrs. John Anderson and Mrs. Charles Betts.

Mrs. Hughey Honors Miss Gretchen Lewis

Mrs. Lewis Hughey entertained at her home on Palmetto Avenue on Thursday evening with a miscellaneous shower given in honor of Miss Gretchen Lewis, bride-elect.

Beautiful bouquets of mixed fall flowers were used in decorating the party rooms. Contests were enjoyed with Miss Ella Bolton and Mrs. B. B. Crumley receiving prizes.

The dining table was laid with an ecru lace cloth and centered with a bouquet of pink hibiscus in a crystal bowl. The punch bowl was surrounded by pink vine and fern and large plates of dainty sandwiches and cakes were placed about the table.

The honoree received many lovely and useful gifts which she opened and displayed to friends. The hostess was assisted in caring for the guests by Mrs. O. L. Butner and Mrs. C. A. Anderson.

Those present were Mrs. C. H. Winn, Mrs. J. F. McClelland, Sr., Miss Norine Norwood, Mrs. B. B. Crumley, Mrs. Edna Brush, Mrs. C. H. Jones, Mrs. S. C. Graham, Miss Jewel Pittman, Mrs. J. N. Robson, Mrs. Joder Cameron, Mrs. W. A. Cagle and Mrs. Escar Price.

Also Mrs. C. A. Anderson, Mrs. Carl Chorpening, Mrs. W. F. Lewis, Mrs. F. K. Smith, Mrs. S. J. Davis, Mrs. F. C. Fullerton, Mrs. M. Jacobson, Miss Ella Bolton, Mrs. C. L. Butner, Mrs. Brodie Williams, Mrs. W. I. Hughey, Mrs. C. E. McKee, Mrs. A. H. Tindel and Mrs. Thad Jones.

Also Mrs. C. L. Goodhue, Mrs. J. H. Parramore, Mrs. Roscoe Taylor, Mrs. L. M. Swain, Mrs. J. O. Andes, Sr., Mrs. Earnest Southward, Mrs. R. L. Caldwell, Mrs. A. D. Johnson, Mrs. R. W. Turner and Mrs. Lewis Hughey.

POLISH REPATRIATES

WARSAW, Poland (AP)— The government's repatriation office reported 309,888 repatriates crossed Poland's frontiers between May 1 and July 31.

ELEANOR & ANN'S
RED BARN
WILL BE CLOSED TODAY THRU SATURDAY
FOR REDECORATING

Diana Haynes Given Party On Birthday

Tiny Diana Haynes was honored by her mother Mrs. M. T. Haynes, Jr. and her grandmother Mrs. J. A. Benson at the home of the latter on Sanford Avenue on Oct. 17.

The guests played games and participated in several contests with Sylvia Haynes, Dorothy McAlexander and Rolly Reel winning the prizes.

The Halloween motif was carried out in the decorations, refreshments and favors. Delicious refreshments were served to the following: Rolly Reel, Dorothy McAlexander, Beverly and Wayne Evans.

Also Beverly Gray, Sylvia Haynes, Kathy Brooks, Judy Sheppard, Clifford Ables and Diana Haynes.

Also Mrs. Roy Reel, Mrs. E. H. McAlexander, Mrs. Earl Evans, Mrs. T. D. Haynes, Mrs. Lycyle Eaton, Mrs. J. A. Benson and Mrs. M. T. Haynes.

GENEVA NEWS
Mrs. A. E. Moran

Mr. and Mrs. George Pluckebaum, Mr. and Mrs. Emerson Hodge, Mr. Jerome Pluckebaum and daughter, Betty, were guests of Mrs. Nelle Thomas, Sunday.

Mrs. Katherine Davis from North Carolina, is visiting Mr. and Mrs. R. N. Strevell.

The regular meeting of the Geneva P. T. A. was held in the school auditorium on Tuesday with Mrs. Hazel Flynt presiding.

The P. T. A. with the Home Demonstration Club will have a Halloween Party at the community Hall on Halloween night.

Mr. and Mrs. W. L. Sieg arrived home Tuesday afternoon after a six weeks vacation. They spent some time in Hot Springs, also visited Mrs. Sieg's aunt, Miss Fannie Barber, in Wisconsin.

The Geneva Baptist Church will celebrate its first homecoming, the first Sunday in November, according to the plans announced by the committee, Mrs. Margaret Goit, Mrs. T. W. Prevatt and Mrs. Calvin Oldham.

There will be the regular sermon in the morning by the pastor, Rev. W. P. Kyser of Mims, and special music by the choir.

A picnic dinner will be served on the church grounds and a special song service in the afternoon.

Everyone is cordially invited and invitations are being mailed to all out of town members.

The girls and boys 4-H clubs have been organized under the direction of Mrs. Ouida Wilson.

The boys are under the leadership of J. L. Brown assisted by Joe Mathieux.

The girl's leader, Mrs. G. C. LeFils assisted by Mrs. Margaret Goit and Mrs. Lula Morgan.

The clubs meet once each week at school.

The officers are Harriet Geiger president; Luther David vice president; Shirley Thomas, secretary and Bobby McGill, treasurer.

Friends of Mrs. J. W. Flynt will regret to learn she is ill, and is in the Fernald Laughton Hospital in Sanford.

Friends of Mrs. H. H. Pattishall will also regret to learn she is ill at the Formosa Sanitarium in Orlando.

F. A. LeFils of Belle Glade and Frank LeFils of Oak Hill, spent Thursday with their mother, Mrs. Sarah LeFils.

Joe Mathieux went to Jacksonville and brought home his family, Mrs. Mathieux and two children. They will reside in the old Mathieux home.

Cader Hart of Miami spent Thursday with his mother, Mrs. Sli Hart.

Mr. and Mrs. William Hennesey of Miami are visiting their friends, Mr. and Mrs. Fred Yount and are staying in the Rogers Home.

The Misses Ada and Isabel Rogers are expected to arrive to spend the winter, the last of October.

Mr. and Mrs. J. B. Levey and daughter, Mrs. James White, and her daughter, Donna are visiting Henry Levy.

Lillian Moran is one of those selected from the Seminole High School Student Council to attend the international convention in St. Petersburg in November.

BAKED APPLES

Cookery scientists of the U. S. Department of Agriculture offer the following directions for baking apples.

Wash apples thoroughly and core them without cutting through the blossom end. Place the apples, blossom end down, in a baking dish. Fill holes with a mixture of brown sugar or honey, raisins softened by soaking or chopped soaked prunes, a bit of butter if it can be spared, and chopped nuts if desired. The dried fruit is suggested because it adds sweetness and helps save sugar. Add just enough water to the pan to keep apples from sticking. Then cover the dish. The steam held in by the cover makes the apples cook faster and more evenly. Bake at a temperature from 350 [illegible] F. Baking will take about half an hour, depending on the size and variety of apples.

When apples are soft throughout when tested in the center with a fork, they are done. Serve hot or cold, with or without cream.

Buffet Supper At Seminole Country Club Enjoyed By Members And Guests

Members and guests of the Seminole Country Club enjoyed a Sunday night supper served at the club by Manager Ed Levy Whitner and Mrs. Whitner. Roast beef, chicken a la king on Chinese noodles, Chef's salad, potatoes au gratin, hot rolls, relishes and coffee was served by candlelight.

Those attending were Mr. and Mrs. Roy Symes, Jr., Mr. and Mrs. Julian Ponder, Mr. and Mrs. John Meisch, Jr., Mr. and Mrs. John Ivey, Mr. and Mrs. F. D. Scott, Mr. and Mrs. Harry Woodruff and Mr. and Mrs. Glenn Laugh.

Also Mr. and Mrs. Sam Fleischer, Mr. and Mrs. Wallace Bell, Mr. and Mrs. W. G. Fleming, Mr. and Mrs. Price Hurd, Mr. and Mrs. George Thurston, Mr. and Mrs. Hugh Whelchel, Mr. and Mrs. James Ridge, Mr. and Mrs. John Galloway and Mr. and Mrs. Tom Bolt.

Also Mr. and Mrs. Al Lyons, Mr. and Mrs. Charles McClung, Mr. and Mrs. Bill Williams, Mr. and Mrs. Joseph Meisch, Mr. and Mrs. Walter High, Mr. and Mrs. Charles Gidding of Winter Park, Mr. and Mrs. Ed Collins of Winter Park.

Also Miss Joyce Yeomans of Winter Park, Miss Jean Cartright of Winter Park, Miss Cecelia Truluck, Miss Ellen Lyon, Miss Gayle Bitting, McKay Truluck, Harry Lee, Jr., Clyde Terwillegar, Jr., Mr. and Mrs. Al Bryant, Sr. and Mr. and Mrs. Ed Levy-Whitner.

LYMAN HIGH SCHOOL NOTES
By LORRAINE McGRATH

HURRAY! for that swell Teen Ager's Dance last Friday night. They really put it over 100 per cent. At 7:30 P. M. the gang rushed in the doors, lights went on, music filled every corner, and hep-cats rolled up the floor and cut a few rugs. And who do you think won the prize for the sloppiest couple. Why none other than HELEN FARNIA with her drooping pig-tails and MELTON HELMS with that beautiful necktie . . . on backwards. Instead of the usual cake walk, it was a candy walk. The winner by a long toe and a modest smile was that [illegible] cutter from way back MR. DOUGLASS. Yes, indeed those Teen-Agers were really on the ball with their Cinderella, Multiplication, and Girl break dances, not to mention all the others. Keep it up, kids, every dance is building school spirit a little higher.

Some of our ex-graduates seen sipping cokes and biting into hot dogs were: FRANCES FARNIA, LEON HELMS, HILLIS FETTER and HERMINE McGRATH.

Cross your fingers! cross your toes! cross anything that brings you good luck. Remember, that Wednesday is the morbid day we get those unwanted report-cards.

The by-laws, which were drawn up by the Student Council, were passed by the Student Government in chapel Thursday.

A big taffy pulling party was held at MARGARET and ESTIE HAWKINS' house last Tuesday night. Among the guests were HILLIS FETTER, BILL McLAUGHLIN, LORRAINE McGRATH, BUTCH HALL, DELTON HELMS, LEON HELMS, ESTIE HAWKINS, MARGARET HAWKINS, ZELMA and PETE HAWKINS and LINDY HUNTER.

EAGLE EYES

Howard Kudells Are Roundup Attendants

[illegible] and Mrs. Howard Kudell and daughter [illegible] visited Mr. Kudell's brother Harry and Mrs. Kudell during [illegible] week end [illegible] with the State Legion Roundup.

Harry, [illegible] to play the piano together with his brother Howard and family attended the Auxiliary reception Saturday evening at the Community Building. There was lively [illegible] music and for awhile Harry was content to dance with Mrs. Kudell, until the lure of the orchestra was too much for him and he sat down at the piano beside Harry West [illegible] launched into a lively [illegible].

"I knew he couldn't stay away from the piano any longer," [illegible] Mrs. Harry Kudell [illegible].

HE WHO GETS FOLLOWED

BOGOTA — (AP)— Transposition of letters forming the Spanish word for "succeeds" was responsible for this droll head appearing in the newspaper El Siglo: "Ha'[illegible] Seduces Wallace."

Hints To Housewives
Weekly from Home Demonstration Specialist, Tallahassee

HOME FIRES

Fire losses in the United States during 194[illegible] were higher than any of the preceding [illegible] and during the first four months of 1946 the estimated loss was [illegible] percent higher than in 194[illegible]. More than a thousand fires a day occur in homes, a large percentage in farm homes. Every day as many as 16 people burn to death in home fires, many of them young children.

These figures from the National Fire Protective Association deserve serious consideration [illegible] from homemakers. [illegible]

[illegible] Department of Agriculture [illegible] National Fire Prevention Week, October 6 to 12, offers an occasion for every homemaker to make an annual check of her home and her habits of housekeeping for possible causes of fires.

For example, one of the chief causes of home fires is rubbish. An estimated 23,000 home fires started in accumulation of rubbish in the year 1941. Safety advisers [illegible] that old boxes, papers [illegible] places where fire can get a start and spread rapidly. Necessary accumulations of trash should be kept in covered metal cans. Rubbish should be removed regularly from the house, particularly from cellars, attics, closets and garages.

GET A TASTE OF
Home Cooking

AT
HOMER'S
SODA SHOP
FIRST STREET AT SANFORD AVENUE
—FEATURING—
- STEAKS
- SHRIMP
- PLATE LUNCHES
- HOME-MADE CHILI

HOMER'S IS
NEWLY REMODELED WITH NEW EQUIPMENT AND A NEW SODA FOUNTAIN TO SERVE YOU BETTER THAN EVER BEFORE

PALMS HOTEL UNDER NEW MANAGEMENT
Clean, comfortable sleeping rooms.
Reasonable rates by day or week. Tourists welcome.
Maid Service — Hot Water
420 West First Street

JUST RECEIVED!
SHIPMENT OF FANCY
ROSE BUSHES
A. K. ROSSETTER
FLORIST
Phone 212-W
"We Telegraph Flowers Anywhere Anytime"

ON THE JOB

We admire the man who will 'try anything once', However, the skill necessary to serve the public well comes only with long practice. Through the years, we have learned that 'The Customer is Always Right'. May we have the pleasure of serving you?

ELECTRIC SERVICE COMPANY
207 MAGNOLIA AVE. SANFORD, FLA.
J. E. McAlexander, Jr. Phone 101

Stunning striped chambray dotted with dark buttons, spacious pockets and dark belt. It's a DAN RIVER FABRIC in assorted colors. Sizes 12-20. No. 5953

$7.95

Yowell's
SANFORD

Delicious BAKERY Treats

ROBB'S HOME BAKERY

217 EAST FIRST STREET PHONE 1186

IT'S FUN TO FLY IT'S SMART TO FLY

WIN YOUR WINGS AT THE SANFORD SCHOOL OF AVIATION

BILL'S PACKAGE STORE AND BAR

112 WEST FIRST STREET — PHONE 880

THE STATE OF FLORIDA TO: DOROTHY ADELIA GUTHRIE, c/o Howard Keifer, Rural Route Box 142, New Martinsville, West Virginia.

A sworn bill of complaint having been filed against you in the Circuit Court of Seminole County, Florida, in Chancery, by Robert Guthrie for annulment of marriage, these presents are therefore commanded you to be and appear before said Court and file your defenses therein on or before the 15th day of November, A. D. 1946, otherwise Decree Pro Confesso will be entered against you.

The Sanford Herald is hereby designated as a newspaper in which this citation will be published once each week for four (4) consecutive weeks.

WITNESS my hand and official seal at Sanford, County of Seminole, State of Florida, this the 15th day of October, A. D. 1946.

O. P. HERNDON
Clerk of the Circuit Court.

(SEAL)
Garland W. Spencer
Attorney at law.

Pardon Me...

"Pardon Me, Officer . . . I was in a hurry to get my overcoat to Colonial Cleaners before cold weather sets in."

COLONIAL CLEANERS
Alterations Dry Cleaning
S. Palmetto Ave. Ph. 481

IN THE CIRCUIT COURT OF THE NINTH JUDICIAL CIRCUIT OF THE STATE OF FLORIDA, IN AND FOR SEMINOLE COUNTY. IN CHANCERY. No. 6366
RUBY A. MATTHEWS,
Plaintiff,
vs.
MALACHAI MATTHEWS,
Defendant.

NOTICE TO APPEAR

THE STATE OF FLORIDA to: MALACHAI MATTHEWS, whose residence and address are General Delivery, Winslow, Arizona.

You are hereby notified that suit has been brought against you in the Circuit Court of Seminole County, Florida in Chancery, styled as above set forth, by RUBY A. MATTHEWS, and you are hereby required to file with the Clerk of said Court your written appearance, (personally or by attorney), in said suit on the 30th day of October, 1946, and thereafter to file with said clerk your written defenses, if any, to the bill of complaint in said suit at the time prescribed by law. Herein fail not or judgment will be entered against you by default. This is a suit by the plaintiff, RUBY A. MATTHEWS, for divorce from you, MALACHAI MATTHEWS, defendant.

WITNESS my hand and seal of said Court at Sanford, Florida, this 1st day of October, 1946.

O. P. HERNDON
As Clerk of said Court
(OFFICIAL SEAL)

NOTICE TO APPEAR

TO FRANCES HALL:

You are hereby notified that a suit has been instituted in the Circuit Court of the Ninth Judical Circuit of Florida, Seminole County, in Chancery, under the title of J. Hall, Jr. vs. Frances Hall and that the relief sought is an absolute divorce.

You are therefore required to appear in said cause in person or by attorney at the Court House in Sanford, Florida on the 24th day of October, 1946 and that in default thereof a decree pro confesso will be entered and the said cause proceed ex parte.

WITNESS my hand and official seal this 24th day of September, 1946.

O. P. HERNDON
Clerk, Circuit Court,
Seminole County, Florida
(OFFICIAL SEAL)
Ernest F. Housholder
Attorney
Sanford, Florida

Dr. Leonard Barker
Optometrist

Eyes examined—Glasses fitted
203 S. Orange Ave.
Orlando, Florida
Phone 4967

Firestone

Fall Changeover Values FOR YOUR CAR

Avoid the Chance of Dangerous Skidding!

No Ration Certificate Needed

FACTORY-CONTROLLED RECAPPING

6.00-16 **7.00**

NO OTHER OFFERS YOU:
1. Grade A Quality Camelback. 2. Prompt Service. 3. All Work by Factory-Trained Experts. 4. Full Guarantee. 5. Famous Firestone Gear-Grip Tread Design.

Classified Advertisements

1 FOR RENT

ROOM for rent, 905 Catalina Drive, Phone 460-W.

FURNISHED apartment—suitable for couple. Phone 728-J after 5:30 P. M.

2 WANTED TO RENT

S. O. SHINHOLSER, Jr., wife & 4 year old daughter desire to rent furnished apartment or house. Please contact A. E. Shinholser, ph. 209 or 510-W.

UNFURNISHED house, 5 or 6 rooms, no children. Box DF, c/o Herald.

HOUSE or apartment—furnished or unfurnished. Permanent resident. Phone 1000.

PARTLY furnished house or apartment. Permanent resident. 2 children. John Blanton. 618 Park.

WANTED—Furnished or unfurnished apartment needed urgently. 1 child. Phone 976-W.

3 REAL ESTATE FOR SALE

2 BEDROOM bungalow, partially furnished, porches front and rear, needs some repairs, 2 1-2 acres located outside city limits on paved highway, ideal for enjoying country life yet not isolated from modern conveniences — near good school.
FRED W. BENDER
Room 2, Fla. State Bank Bld.
Phone 1030

4 REAL ESTATE WANTED

WE NEED LISTINGS, of Farms, Homes, Groves and Business Property. W. R. Williams, Realtor, Tom Bolt Associate, Phone 1120. 110 N. Park Ave.

5 ARTICLES FOR SALE

FILL UP with Fuel Oil and Kerosene before winter.
H. B. Pope Co., Inc. 860

MIRACLE CONCRETE Co. J. E. Terwilleger, Jr., Mgr. Cement Water Proofing — Building Blocks — Sewer Pipe. 309 Elm Ave. Phone 833-W.

NICHOLLS
STUDIO OF PHOTOGRAPHY.
for finest quality
PORTRAITS
Commercial and Copy Work
Snapshot Services
Phone 1159 — 220 Meisch Bldg.

GRITS and meal—ground fresh every Monday from snowflake corn. Can be bought at Gardner's Store, Lake Monroe. 10 lb. bag. $1.00.

Popular Seat Covers
SEMINOLE TIRE SHOP

IMITATION leathers in most colors and large selection of good upholstery fabrics. Robert S. Brown, 2911 N. Orange Ave., Orlando, Fla.

TUXEDO FEEDS—complete line. Hunt's Tuxedo Feed Store.

GARDEN and lawn seed; Vigoro Fertilizer. The Sanford X-Cel Store, 2nd & Sanford.

HEADQUARTERS for Christmas gifts, toys, games, books, dolls. Buy now on budget or lay-away. Firestone Stores, 111 E. First St.

Floor Mats Available
SEMINOLE TIRE SHOP

Just arrived! Good supply
PADDED IRONING BOARDS
STANLEY-ROGERS
HARDWARE CO.

FLOWERS
for all occasions
McNEILL & YOST, FLORIST
Celery Ave. just off Sipes
Office ph. 403, residence ph. 610-R

ROOF TILE
Spanish & barrel type
white and colored
R. & R. ROOFING TILE CO.
Plant-390 Carswell St., Phone 1121
Daytona Beach, Fla., Box 511

2-BURNER hot plates with two heats, $9.40.
SAUER APPLIANCES

SEE us for stove pipe — stove pipe elbows and other cold weather items.
STANLEY-ROGERS
HARDWARE COMPANY

5 ARTICLES FOR SALE

ATTENTION
FORD OWNERS
1929 To 1939 Models
Modernize Your Headlights
Install Sealed Beam Adapters
Make Night Driving Safer
STRICKLAND-MORRISON INC.
Phone 200

All steel constructed
WHEELBARROWS
with pneumatic tire
SANFORD HARDWARE CO.
210 East First St.

RECEIVED shipment of hardwood charcoal. Would appreciate a call. HILL IMPLEMENT CO., INC.
214 Oak Avenue

CAST IRON wood heater and pipe, some wood, $8.00. 305 W. 9th St.

PIANO, sewing machine, typewriter, carpet sweeper, electric razor, gas engine and pump. Tarbell System of Magic. Norval G. Marlatt, Rt. 2, Box 181-A, Sanford.

AUTOMATIC gas water heater. Phone 1038-R.

MARINE ENGINE — 40 HP Erd, complete with starter, magneto and generator. '35 model. Phone 633-W.

Square & round-pointed
LONG HANDLED SHOVELS
also
TURF EDGERS
GRUBBING HOES
SANFORD HARDWARE CO.
210 East First St.

POWER driven ditching machine suitable for digging tiling ditches. W. E. Kirchhoff, Phone 305, Sanford, Florida.

1940 CHEVROLET cab over engine and 26-ft. stake trailer. W. E. Kirchhoff, Phone 305, Sanford, Florida.

CELERY Plants. 200,000 Early Fortune and Valantis Pascal. Phone 619-R.

CABBAGE plants - 75,000. J. B. Little, Phone 619-R.

FRUIT Cakes canned for shipping. Mrs. Brown Miller.

HAND embroidered pillow cases. Louise Rourke, Country Club Road (Grapeville), 5th house, left side, from R.R.

GIRL'S bicycle. Good tires. 200 W. 16th St.

6-ROOM home for sale, 2 miles out on Celery Ave. 2 bedrooms, sleeping porch, bath, dining room, kitchen, breakfast room, service porch, large lot, fruit trees, double garage. Phone 950-J.

6 ARTICLES WANTED

I'LL BUY your car regardless of age or condition. Roy Reel, 306 W. 2nd St.

USED pianos for cash. The Music Box, phone 953.

24-INCH windows, inside doors, 2 sheetrock or plywood. Blanchette, 1400 Park Ave.

7 Pets, Livestock, Supplies

I BUY cows, calves, yearlings. Phone R. W. Lord, 788-W.

TOUCHTON & WATSON, 1201 Celery Ave. Has Purina Feeds.

GIVE us your order for baby chicks. The Sanford X-Cel Store, 2nd & Sanford.

COCKERS — Red Honey, $35. 8 wks. 38 champs in pedigree. Mrs. A. D. Marsh, Box 194, Rt. 1, New Smyrna (Lake Ashby).

8 HELP WANTED

GIRL for soda fountain at Laney's Drug Store. Part time or full time.

SALESMAN or saleslady wanted to do canvassing for attractive product, guaranteed by reliable local firm. Large commission. Wonderful opportunity to make good money from now 'til Christmas. Write qualifications to Box H, c/o Herald.

NIGHT watchman wanted. Apply Market Fruit Co., Phone 16.

9 WORK WANTED

EXPERT painting—contract or hourly basis. S. G. Grogan, roofs repaired, Phone 1154 or 783-J.

PUBLIC stenographer. 110 N. Park, phone 1120.

LAWNS mowed. Reasonable prices. Jerry Lord, phone 788-W.

WANT employment — 50 years old, 2 years college, business experience for myself, furniture manufacturing, general store hotel, cattle raising. Have four in family. Looking for permanent proposition. J. M. Foust, Ramseur, N. C.

½ day job, 5 or 6 days. 504 E. 5th.

10 Business Opportunities

GROCERY STORE for sale with 5-room apartment upstairs. Good location. Phone 597.

11 LOANS

LOANS MADE
FROM $10 TO $300
strict privacy; fast service
FLORIDA LOAN CO.
102 Sanford Avenue

BORROW HERE WHERE PRIVACY IS RESPECTED
YOUR natural desire for privacy in money matters is strictly respected here. Friends and relatives are not questioned about your credit. Your employer or business associates will not hear of your personal affairs. There is no cause for embarrassment.
Reasonable credit requirements.
No co-makers on money loans.
Variable payment plans.
FAMILY LOAN CO.
Florida Bank Bldg. Phone 3[illegible]

12 SPECIAL SERVICES

SIGNS
Show cards and posters
O—DEE'S SIGN SERVICE
O. D. Landress. Phone 1021

FLOOR SANDING
and finishing. Cleaning and waxing. New floors surfaced to perfection. Old floors made like new. Call
H. M. GLEASON
Lake Mary, Fla.

RENT A CAR
YOU DRIVE IT
PHONE 200
STRICKLAND-MORRISON
U-DRIVE-IT, INC.

DODGE & PLYMOUTH
PARTS AND SERVICE
109 Palmetto Ave. Phone 1911

ELECTRIC appliance repairs—we repair washing machines, vaccum cleaners, fans, mixers. Trotter Appliance Service, 304 W. 2nd St., Phone 1064-J.

AUTOMOBILE & radiators repaired. Wright & Cohen Garage, 21st & French, Ph. 1009-J.

BEAUTIFY your floors — have them waxed by modern machine. Homes, offices, stores. Phone DeLand 284-W. Chuck Aleno, 912 Carolina Ave.

13 NOTICES—PERSONAL

SEMINOLE TIRE SHOP
201 North Park
Telephone 37

NOW ready to grind every Monday morning — Your corn, grits, meal, corn & cob or shucks, etc., for feed. J. W. Bell, Lake Monroe, Phone 15.

PHONOGRAPHS for rent. The Music Box, phone 953.

FLOOR WAXING MACHINE for rent by the hour or day. Easy for ladies to operate. SANFORD HARDWARE CO. 210 East First St.

DRIVING to Clovis, New Mexico about Nov. 10 via Montgomery or New Orleans. Want woman passenger half or all way. References. Phone 900-R.

15 AUTOS FOR SALE

1934 AUSTIN—good condition. Phone 21 daytime, 234-M at night.

CALL US TODAY — SLEEP BETTER TONIGHT

The Finest In
INNERSPRING MATTRESSES, BOX SPRINGS and HOLLYWOOD BEDS
PAY AS YOU REST

ECHOLS BEDDING & FURNITURE CO.

"Quality Bedding Manufacturers Since 1920"
119 WEST FIRST STREET PHONE 1133
SANFORD MATTRESS FACTORY
Celery and Sanford Ave. Phone 672-J

MUSIC BOX RITZ HERALD

PICK-THE-WINNER CONTEST

FIRST PRIZE — 2 Albums of Records

Awarded by
— MUSIC BOX

SECOND PRIZE — WEEK'S PASS FOR TWO — to RITZ THEATRE

THIRD TO SEVENTH PRIZES — . . . For each prize winner, ONE PASS FOR TWO to RITZ.

INSTRUCTIONS

Make your selection of teams you believe will win the games below by placing an (x) mark in the space provided. You do not have to guess the scores. Clip the ballot and bring to The Sanford Herald Office before 6:00 P. M. on Friday, or if mailed to the Herald. the envelope must be postmarked before 6:00 P. M. on Friday.

In case of ties for various prizes, the prize winners will be determined by the order in which entries are received by the Herald. You must make a selection of all 15 games.

BALLOT

....	F.M.A.	-VS-	SANFORD	....
....	DUKE	-VS-	ARMY	....
....	KENTUCKY	-VS-	ALABAMA	....
....	FLORIDA	-VS-	NORTH CAROLINA	....
....	MISSISSIPPI STATE	-VS-	TULANE	....
....	RICE	-VS-	TEXAS	....
....	AUBURN	-VS-	GEORGIA TECH	....
....	VANDERBILT	-VS-	L.S.U.	....
....	ILLINOIS	-VS-	MICHIGAN	....
....	WAKE FOREST	-VS-	TENNESEE	....
....	COLGATE	-VS-	PENN STATE	....
....	BOSTON COLLEGE	-VS-	VILLANOVA	....
....	DARTMOUTH	-VS-	COLUMBIA	....
....	NAVY	-VS-	PENNSYLVANIA	....
....	PITTSBURGH	-VS-	PURDUE	....

— BE SURE TO FILL IN THE FOLLOWING —

Name: ....

Address: ....

....

Get Your Ballot in Early!

Quick Relief

Relieve misery of headache quickly with Liquid Capudine. Acts fast because its ingredients are already dissolved—all ready to begin relief. Use only as directed.

Liquid CAPUDINE *for* HEADACHE

Keystone Custodian Funds

STAN COMSTOCK
Investment Securities
Phone 6805—Teletype DB 80
Orlando
Representing T. Nelson O'Rourke, Inc.
Member N. A. S. D.
Daytona Beach, Fla.

"I LOST 32 LBS.! WEAR SIZE 14 AGAIN"

Once 156 lbs., Miss Reynolds lost weight weekly with AYDS Vitamin Candy Reducing Plan. Now she has a model's figure. Your experience may or may not be the same but try this easier reducing plan. Very First Box Must Show Results or money back.

In clinical tests conducted by medical doctors more than 100 persons lost 14 to 15 pounds average in a few weeks with the AYDS Vitamin Candy Reducing Plan.

No exercise. No laxatives. No drugs. Eat plenty. You don't cut out meals, potatoes, etc., you just cut them down. Simple when you enjoy delicious AYDS Vitamin Candy before meals. Only $2.25 for 30 days supply.

TOUCHTON DRUG CO.

Beware Coughs from common colds That Hang On

Creomulsion relieves promptly because it goes right to the seat of the trouble to help loosen and expel germ laden phlegm, and aid nature to soothe and heal raw, tender, inflamed bronchial mucous membranes. Tell your druggist to sell you a bottle of Creomulsion with the understanding you must like the way it quickly allays the cough or you are to have your money back.

CREOMULSION
for Coughs, Chest Colds, Bronchitis

SANLANDO SPRINGS
"FLORIDA'S FINEST FRESH-WATER BATHING"

Milk Mixture for Stomach Ulcers

A recent medical discovery now used by doctors and hospitals everywhere has proven unusually successful in the treatment of stomach ulcers caused from excess acid. It is a harmless preparation yet so effective, in many cases the pains of stomach ulcers disappear almost immediately. Also recommended for gas pains, indigestion, heartburn due to hyperacidity. Sufferers may now try this at home by obtaining a bottle of LURIN from their druggist. LURIN contains this new discovery in its purest form. Easy to take. Just mix two teaspoonfuls in a half glass of milk. Costs but little. Must satisfy or money refunded.

Lurin for sale by Laney's Drug Store and Drug Stores everywhere.

Lips Radiant as Glowing Embers

STARTLING NEW COLORS

Florres

AT MOST DRUG AND DEPARTMENT STORES

Touchton Drug Co.

This Week's FIVE-STAR *Special!*

Reg. 3.09
PORTABLE TROUBLE LIGHT
2.29

The perfect light for hard-to-get-at places. Has a 25-foot heavy insulated cord. For home or car.

Power-Packed Battery

"EXTRA POWER"
14.95 Exchange
Has more plates per cell and All-Rubber Separators.

GASOLINE PURIFIER **1.98**
Removes dirt and impurities. Separates "free" water. Increases your car's efficiency.

CLEAN-UP SALE! PRICES SLASHED!

5 lb Caseine Wall Paint, Reg. 75c	10c	Reg. 23c 6-inch Steel Rules	5c
3x5 American Flags, Reg. 3.98	1.25	35c Acme Lime Sulphur	5c
Reg. 49c Garage Door Bolts	10c		

Finest Quality
Scissors JACK

6.95

Sure, easy lifting for cars or light trucks. Has two-ton capacity.

Effective, Easy to Use

Radiator NEEDS **39c ea.**

CLEANER AND SOLDER
Cleaner removes rust, scale and sludge. Solder permanently repairs small leaks.

BUY YOUR TOYS NOW!

Dolls	87c	Steel Wagons	2.98
Planes	69c	Telephones	1.00
Stuffed Dogs	88c	Cannons	89c
Plush Animals	2.98	Benches	1.29
Bears	1.19	Banjo	98c
Bassinett	2.39	Drum	1.19
Doll Carriages	8.95	Guns	69c
Sewing Sets	98c	Trucks	80c
Tea Sets	1.98	Boats	1.19
Pastry Sets	1.29	Stake Wagons	4.98
Rockers	2.98	Train Sets	98c
Blackboards	2.98	Games	1.00
Fishing Kits	1.98	Radio Kits	3.49
Tool Chests	2.29	Electric Irons	1.49
		Scooters	3.19
Famous Gasoline Engine Airplane Kits			29.95

Firestone
STORES
111-113 EAST FIRST STREET PHONE 12

In Unity There Is Strength—
To Protect the Peace of the World;
To Promote the Progress of America;
To Produce Prosperity for Sanford;

The Sanford Herald

AN INDEPENDENT DAILY NEWSPAPER

THE WEATHER

Partly cloudy and continued mild through Thursday.

VOLUME XXXVII | Established 1908 | SANFORD, FLORIDA, WEDNESDAY, OCT. 23, 1946 | Associated Press Leased Wire | NO. 283

Toledo Mud Hens To Train Here In 1947

American Association Outfit Will Begin Spring Activities At Park On Mar. 6

The Toledo Mud Hens of the American Association will undergo their Spring training activities in Sanford next year at the City's Municipal Park, it was announced this afternoon by Fletcher Bolls, chairman of the baseball committee of the Seminole County Chamber of Commerce.

The Toledo aggregation, 50 to 60 strong, is expected to begin Spring drills at the local park on Mar. 6 when pitchers and catchers listed on the club's roster are slated to report. The remainder of the squad is scheduled to arrive here in time to start their first training sessions on Mar. 9.

Lind Weber, manager of the Mayfair Inn, also announced today that the Toledo club will be quartered at the lakefront hotel.

The Mud Hens will begin their Spring training exhibition schedule in Sanford on Mar. 14 when they tangle with their parent club of the American League, the St. Louis Browns.

George Detore, who replaced Don Gutteridge as skipper of the Mud Hens last July when the American League champions, the Boston Red Sox, purchased Gutteridge from the St. Louis system, will pilot the Toledo gang next season and will be in full charge of all activities here. Prior to the sale of Gutteridge to the Red Sox, Detore was a Mud Hen coach.

In Toledo today it was revealed that Bob French and Jack Sen, veteran sports writers on Toledo papers, will accompany the Mud Hen party to Sanford. French is sports editor of the Blade and Sen, formerly of Daytona Beach, is sports editor of the Times.

Arrangements for the Mud Hens to come to Sanford were completed with Eddie Gilliland, president of the Toledo club. Gilliland, former president of the Florida State League, made several trips to Sanford for interviews with Edward Higgins, Lind Weber and Bolls.

Gilliland, who has many central Florida associates, accepted an appointment with the St. Louis Browns system in 1937. In 1942 he was named president of the Mud Hens and has been the head of the organization since that time.

Recently Gilliland has accepted an appointment as director of the Detroit Tigers farm system and will assume this position Nov. 15.

E. Lee Keyser, one-time owner of both the Kansas City and Des Moines baseball clubs, has been named President of the Toledo team, of the American Association, the Times reported last night.

Keyser, who became associated with baseball back in the days of the old Federal League, will succeed G. E. (Eddie) Gilliland, now director of the Detroit Tigers' farm system.

Keyser acquired an interest in the Des Moines club of the Western League in 1919 and in the early 1930's purchased the Kansas City club while still retaining his Des Moines interest. He currently is assistant state director of the U. S. employment service for Iowa.

Blind Vet Seeking Peace Justice Post

ST. PAUL, Minn., Oct. 23, (AP) — A 40-year-old veteran of World War II, Edward Goodman, has launched a campaign to be elected Justice of the Peace in West St. Paul, Minn., with this slogan: "If justice is blind, why not a blind justice of the peace?" Said Goodman:

"You can rest assured that cases will be judged solely on evidence if I am elected because I won't be able to tell whether those appearing are in overalls or dress suits."

Goodman was blinded in both eyes while serving as an M. P. during the war.

Sgt. Frank Robinson Visiting In Sanford

Sgt. Frank Robinson, who served a year with the forces in the Philippines, returned Monday for a visit with relatives in Sanford. He said that he intends to visit his parents, Mr. and Mrs. R. L. Robinson, soon in the Canal Zone where his father is employed by the government, and may also visit South America.

A former end for the Celery Fed gridders, Frank reported that he had played football with a service team in the Philippines. He entered the service in February, 1945.

First Blind Boy To Be Eagle Scout

FIRST BOY SCOUT to become an Eagle Scout though totally blind is Ronnie Sanders, 16, of Culver City, Calif. He is shown building a fire completely by touch as his Scoutmaster, R. C. Cochrane, uses a flashlight to watch the feat. The youth also had to learn to save a drowning person and identify birds by the sound of their calls to earn the 21 merit badges required for the award. (International Soundphoto)

Packing House Expects Decline In Meat Prices

Spokesmen Say Drop Will Occur After Supply Is Plentiful

CHICAGO, Oct. 23 (AP) Packing house spokesmen predicted today that a gradual decline in prices will follow within a short time as meat becomes more plentiful.

Livestock sold yesterday at prices under last week's record levels, with the best grade of beef steers showing the smallest price drop. In most instances, however, prices remain high.

Twenty of the nation's largest stockyards in the first two days of this week received nearly double the total of meat animals of a week earlier. Packers rounded up full crews to handle the influx.

Embargoes or partial embargoes currently are in effect at livestock yards at Kansas City, Parsons, Kansas, and Sioux City. Shippers to markets at Memphis, Tennessee and the old union stockyards at Spokane, Wash., have been asked to withhold shipments. Ogden, Utah, however, has lifted its embargo.

The Department of Agriculture said that meat production under federal inspection last week increased 134 percent above the preceding week under government-controlled trading. Yesterday's receipts were not as large as on Monday, but a total of 779,000 meat animals nevertheless arrived at the 20 markets in the two days. Only 394,000 meat animals were received during a corresponding period of last week. Meat production last week totaled 265,000,000 pounds—an increase of 151,000,000 pounds over the preceding week.

Priority On Concrete Blocks To Veterans

Cement for the making of concrete blocks, now so much in demand for home construction in the Sanford area, is still scarce and on this account veterans are being given preference to facilitate construction, it was announced today by James E. Terwillegar, himself a veteran and operator of the Miracle Concrete Company.

During the time of James' year of service, J. E. Terwillegar, his father operated the company. In addition to concrete block, the company makes sewer pipe. It is located at 309 Elm Avenue.

NEW SALES HEAD

G. P. Henderson, who for 12 years worked for the City, both at the water plant and as superintendent of the cemetery, and who for a number of years traveled as a drug salesman, is now in charge of sales at Mickey's Pharmacy. The store is owned by F. E. Bolls, who is adding new stock and equipment.

Two TWA Pilots Face Action By Union

Men Flew Plane Carrying UN Delegates From Paris To U. S.

NEW YORK, Oct. 23, (AP) Officials of the striking American Federation of Labor Pilots Union, Russell Morris, declared today that unless Larry Trimble and Stanley Stanton make a satisfactory explanation of their flight from Paris to New York the union will take disciplinary action.

Trimble and Stanton are both members of the pilots union and the two men flew a Trans World Airlines plane from Paris to the United States for the purpose of bringing 18 United Nations representatives from the French capital to attend the General Assembly.

Trimble is the Trans World Airline European flight superintendent and Stanton is the T.W.A. assistant technical manager in Paris.

The aviation industry today was faced with a threat of a possible new air lines strike early next year. In the current dispute, negotiations between the 1,400 Trans World Airline pilots are nearing a stand-still. Meanwhile, a new aviation wage dispute has been placed before a national mediation board.

The controversy went to the board after pilots of two-engined planes of the American Air Lines demanded a 30 percent raise in pay and were not able to reach an agreement with the company.

Eleven Persons Die In Farm House Fire

EAST HAMPTON, Conn., Oct. 23, (AP) — A family of 11 persons — a mother, her nine children and a grandchild — have lost their lives in a fire that swept a farmhouse near East Hampton early this morning.

Connecticut State Police of Colchester Barracks have identified only one victim — the mother — Mrs. Edward Nelson. The names of the children were not immediately available. Police said that the fire started in the old farmhouse on Clark Hill Road about 2:00 A. M., and apparently was caused by the explosion of an oil burner.

Hindu-Moslem Riots Spreading In India

Hindu-Moslem disorders raging for two weeks in two east Bengal districts are threatening today to spread to other parts of the province, closer to Calcutta.

A state of emergency has been proclaimed in the Dacca district. The arrival of thousands of refugees from the affected areas apparently has heightened Hindu-Moslem tension in Calcutta. Seven persons were knifed in outbreaks yesterday — two of the victims suffering fatal wounds.

UN Assembly Is Opened In New York City

Delegates Express Concern Over Tension Existing Between U. S., Russia

NEW YORK, Oct. 23—(AP)—Delegates from 51 countries in all parts of the world gathered today in New York City for the opening of the first General Assembly of the United Nations ever held on American soil. Observers declared that the goal of the conference is permanent peace but the chief obstacle is the split betwen the United States and the Soviet Union.

Delegates arrived in New York for the past few days by plane, steamship and train. President Truman flew this afternoon from Washington to open the historic session with a 2,600-word speech. Secretary of State Byrnes, however, arrived in New York last night, but his only active part in today's opening ceremonies was a brief extemporaneous speech at a United Nations luncheon.

The luncheon was one of several affairs arranged to make this a festive day in the history of the United Nations. But in the midst of the confident tone of the welcoming speeches, most delegates privately expressed concern over the tension existing between the United States and Russia. Every major issue is being examined in the light of the American delegation as well as in other official groups.

The president of the Assembly, Foreign Minister Paul Henri Spaak of Belgium, called the Assembly session to order at 4:00 P. M. (Eastern Standard Time). After a welcoming speech by acting Mayor Vincent Impellitteri, Spaak talked briefly and introduced President Truman.

Before leaving Washington, Secretary Byrnes reaffirmed this country's attitude on making loans to foreign nations. Byrnes served notice on the rest of the world that the United States is willing to help out but that its resources are not limitless. Further, as Byrnes, America does not want to loan any nation money if the nation believes it will be enslaved economically by the United States as a result.

Russia's request for a 1,000,000,000 American loan appears doomed unless Soviet leaders quit their criticism of American economic foreign policy. Czechoslovakia and Poland also may find it difficult to obtain their request loans totalling $850,000,000 for the same reason.

Premarital Law Is Success According To State Reports

JACKSONVILLE, Oct. 23, (Special)—Success of Florida's year old premarital law is indicated by figures released this week by the State Board of Health's Bureau of Preventable Diseases. The figures show that a large number of unknown cases of syphilis were discovered through blood tests which a couple desiring to marry in Florida must have under premarital law.

It was pointed out that although marriages in the state have dropped since the law became effective, this was expected because a neighboring state does not have such a law. However, it is also expected that in two or three years, marriages in the state will go back to normal.

Attlee, Churchill Attack Veto In Security Council

Toledo Mud Hen Pilot Given Reigns

Don Gutteridge, left above, is shown turning over the reigns of the Toledo Mud Hens to George Detore, right, coach of the Hens. Gutteridge was purchased in July by the Boston Red Sox to aid their pennant drive. The Mud Hens will undergo their Spring training activities in Sanford next year at the Municipal Park, starting on March 6 when pitchers and catchers listed on the club roster are slated to report.

Russia Charged With Departing From Big 3 Agreements By Ex-Prime Minister

LONDON, Oct. 23, (AP)—British Prime Minister Clement Attlee called for a review of the use of the veto in the United Nations Security Council today when he spoke during a House of Commons debate on foreign affairs. Attlee told the body that Britain wanted the veto power restrained to "its original intent."

The Prime Minister declared that "If we are to [illegible] a peaceful world, [illegible] of a [illegible] character must be prepared to tolerate each other and work together."

Shortly after Attlee's address, his predecessor, Winston Churchill, agreed that the veto authority in the U. N. Security Council had been misused. Churchill accused the Soviet Union of departing from many of the Big Power agreements reached at Yalta and elsewhere. He reiterated what he said in his Fulton, Mo., speech that Russia wanted [illegible] the fruits of war.

[illegible]

[illegible] that the [illegible] for [illegible] a particular power [illegible] full agreement with other. He also complained that the Council is being used as a propaganda [illegible].

Record Early Crop In Prospect Says State Farm Bureau

ORLANDO, Oct. [illegible] (Special) Record crops of early and midseason oranges, tangerines, and grapefruit are in prospect, according to U.S.D.A. October reports analyzed by the Florida Farm Bureau at its Orlando headquarters, yesterday.

The country's combined crop ranges 72 per cent above the 1934-44 average and [illegible] per cent above the 1945 season. Orange production is expected to be 76 per cent above the 10-year average and [illegible] per cent larger than the [illegible] record of 1945. The tangerine crop is 73 per cent above the 10-year average and 24 per cent above the previous high. Grapefruit production, including all but California summer grapefruit, is estimated at 97 per cent above the average and 5% per cent over last year's record crop.

Again a record crop is indicated for [illegible] from the following figures: Oranges (early and midseason) [illegible] million boxes out of a [illegible] total of 40.7 million boxes; tangerines 5.2 million boxes; grapefruit 11.5 million [illegible] 64.7 [illegible] Florida Farm Bureau leaders predict that orange [illegible] will probably and about October 31 [illegible] from the list [illegible] products in short supply as of November 1.

Emma Jane Carter, Formerly Of Sanford Dies In Fort Myers

Mrs. Emma Jane Carter, former resident of Sanford and Casselberry, died at the home of her daughter, Miss Louise Carter in Fort Myers yesterday. Mrs. Carter had made her home in Fort Myers for the past two and a half years. Her husband, Barney Carter, died in 1942.

Mrs. Carter is survived by five daughters, Miss Louise Carter of Fort Myers, Miss Myra C. Carter, New York City; Mrs. Paul Masters, Indianapolis, Ind.; Mrs. O. E. Weaver of Casselberry; and Mrs. R. L. Hooker of Jacksonville. Also 12 grandchildren and six great grandchildren.

Commital services will be conducted at Evergreen Cemetery at 10:00 A. M. Thursday by Rev. W. P. Brooks, Jr., Pastor of the First Baptist Church. Interment will also be made in Evergreen Cemetery.

CORRECTION

Miss Dial Hoyle, and not her father, Senator L. F. Hoyle, made the trip with City officials aboard the Beechcraft plane of Florida Airlines at the Municipal Airport on Tuesday.

NEWS STAND PURCHASED

T. E. Smith, former employee for both the City and County over a period of 20 years, has purchased the lobby news stand at the Atlantic National Bank from Mr. and Mrs. Innuse who have moved to Orlando.

Amendments Are Explained By Fred Wilson

Changes In Constitution Are Supported By Local Attorney

An explanation of the proposed constitutional amendments with [illegible] fourth and fifth amendments which are opposed by Governor Caldwell, were today explained to Kiwanians by City Attorney Fred R. Wilson who said he favored all the amendments.

The need of $1,500 to modernize the Seminole High School library was stressed in a talk by Miss Edna Chittenden, school librarian.

Mr. Wilson briefly gave favorable allusion to amendments one, two and three providing for changes in tax laws in Orange, Hillsborough and [illegible] counties, and also favored the amendment providing for election of judge of the court of record for Escambia county and county solicitor.

Referring to amendments four and five, he said that these vitally concerned the people, and said that of the first, in which the Senate and House would appoint a director of the budget

Continued On Page Two

Crash Of Two Chicago Elevated Trains Today Injures 270 Persons

CHICAGO, Oct. 23, (AP) About 270 persons were injured today in a crash involving two Chicago elevated trains during the morning rush hour. One express train rammed into the rear of another at the 47th street station on the south side. There was a heavy fog when the accident occurred [illegible] were taken to hospitals [illegible] were injured seriously.

Although both elevated trains were derailed, neither one was in danger of falling into the street.

Confused passengers crowded the station platform and stairway to such an extent that firemen used hook and ladder equipment to climb the elevated structure. The milling crowds delayed removal of the injured. Rescue workers were said to have some difficulty lowering the [illegible] to street level. Persons who were hurt were taken to [illegible] hospitals.

[illegible] scene of the accident.

The conductor of the forward train, Ray Darling, said the train had left its previous stop ten minutes late. It had stopped to pick up passengers at the 47th Street station when the crash occurred. The motorman of the second train, George Petraites of Chicago, was seriously injured. Police say that he undoubtedly could not see ahead of him because of the dense fog.

The fact that the trains were packed during the rush hour is given as the reason that more persons were not injured in the crash. The cars were so full that few persons fell.

Lieut. Hasty Now Serving With U. S. Signal Corps Unit

[illegible]

[illegible] with the United States Army [illegible] adjutant and personnel officer of the [illegible] Signal Battalion stationed at Biggs Field, Tex.

Upon graduation from Seminole High School, Sanford, Fla., Hasty was employed as an aviation mechanic at the Savannah Sub Depot in Georgia. He enlisted as an aviation cadet in the Army Air Corps in February [illegible] received his wings and a commission in [illegible] 1944. He [illegible] England in February [illegible] and served with the [illegible] Group.

[illegible] to the United States in late 1945 for training and redeployment. When hostilities ceased in Japan, he was assigned to the Gulfport, Miss. Air Base and appointed personnel officer. He joined his present organization last month.

Lieut. Hasty is married to the former Miss Erline Kelly of Sanford.

State VFW Auxiliary Secretary To Speak

Mrs. Bertha Kingsley of DeLand, State Department secretary of the Ladies Auxiliary to the Veterans of Foreign Wars, will be the guest speaker at the regular bi-monthly meeting of the local Auxiliary No. 3282, which will be held tomorrow night at 8:00 o'clock at the Community House.

Mrs. Kingsley will also lead a round table discussion on the purpose and aims of the ladies auxiliary.

Mrs. Mildred Butner, president of the Seminole County post, has urged all members of the Auxiliary to be present at the meeting.

V.F.W. MEETS MONDAY

Seminole County Post No. 3282 of the Veterans of Foreign Wars will hold a dinner meeting Monday night at 7:00 o'clock at the Legion Hut on Seminole Boulevard. A business session will also be held. The meeting, according to adjutant John Sauls, as V.F.W. "Get Acquainted Night." All members, he said, will be called on to briefly outline their duty in overseas areas. All members and eligible members, Sauls asserted, have been invited to attend.

Higgins And Lesher Leave For Capital

Chamber of Commerce Manager Edward Higgins and City Commissioner Lea R. Lesher left this morning for Washington, D. C. where they will confer with officials of the War Assets Administration in regard to buildings of the Sanford Naval Air Station, administration of which will be transferred on Nov. 2 to the WAA.

This transfer is not expected to affect the City's revokable permit on real property at the station, according to Mr. Higgins, but certain details have to be worked out.

ATTENDING MEETING

Acting Supt. Herman F. Morris is today attending the meeting of state school superintendents in Gainesville.

The Sanford Herald will pay 10c per copy for copies of The Herald dated Friday, Aug. 30, 1946.

Escape Of Mountain Lion Brings Zoo Vast Amount Of Nationwide Publicity

By WILLARD CONNOLLY

When the board of directors of the Chamber of Commerce meet again, they ought to extend an honorary membership to Sid the mountain lion, who by his escape and escapades last week gave Sanford and its zoo more free newspaper and radio publicity than it has enjoyed for a long time.

The story, telegraphed from Sanford to the Associated Press, was sent in turn to all the many AP papers throughout the nation.

The story was also broadcast over the Columbia network. Some indication of its scope is indicated by the fact that Mrs. Estelle Jennings, desk sergeant at the police station where Sid tried to enter, has been receiving "fan mail" and clipping bureau notices.

From California today came a letter from James G. Waits, CPHM, Former employee of the Gatchel Grocery and now stationed with the Marines, who wrote: "Enclosed is the front page of San Diego paper, as you will see the old town made the first page. I thought you would like it, so I am sending it on to you. I am stationed at Camp Pendleton which is 40 miles of San Diego. I am getting the Herald again and I sure enjoy it."

Sid, the mountain lion, yesterday lolled in his cage, yawned, and refused to be impressed with his nation wide fame. Meanwhile in the adjoining cage, Josephine, his wife, was having a time with one of the two cubs which she was carrying in her mouth and pacing back and forth. It appears that there may have begn a sort of a domestic row and that Josephine is miffed that Sid got all of this publicity while she got none, and is therefore threatening to leave home and take one of the cubs with her.

Meanwhile, the monkeys on Monkey Island have returned to their own tranquil ways, except for an occasional spat which Barnacle Bill, the policeman has to quell. Bill is said to be a bit peeved that the out-of-state papers referred to the "monkey cage" rather than the island, its cabin and moat, of which Sanford is justly proud and which is a big attraction to tourists. In fact, the whole Sanford Zoo, finely kept up under the direction of James Moughton, has time and again proven its value to the City both from the viewpoint of enjoyment and publicity.